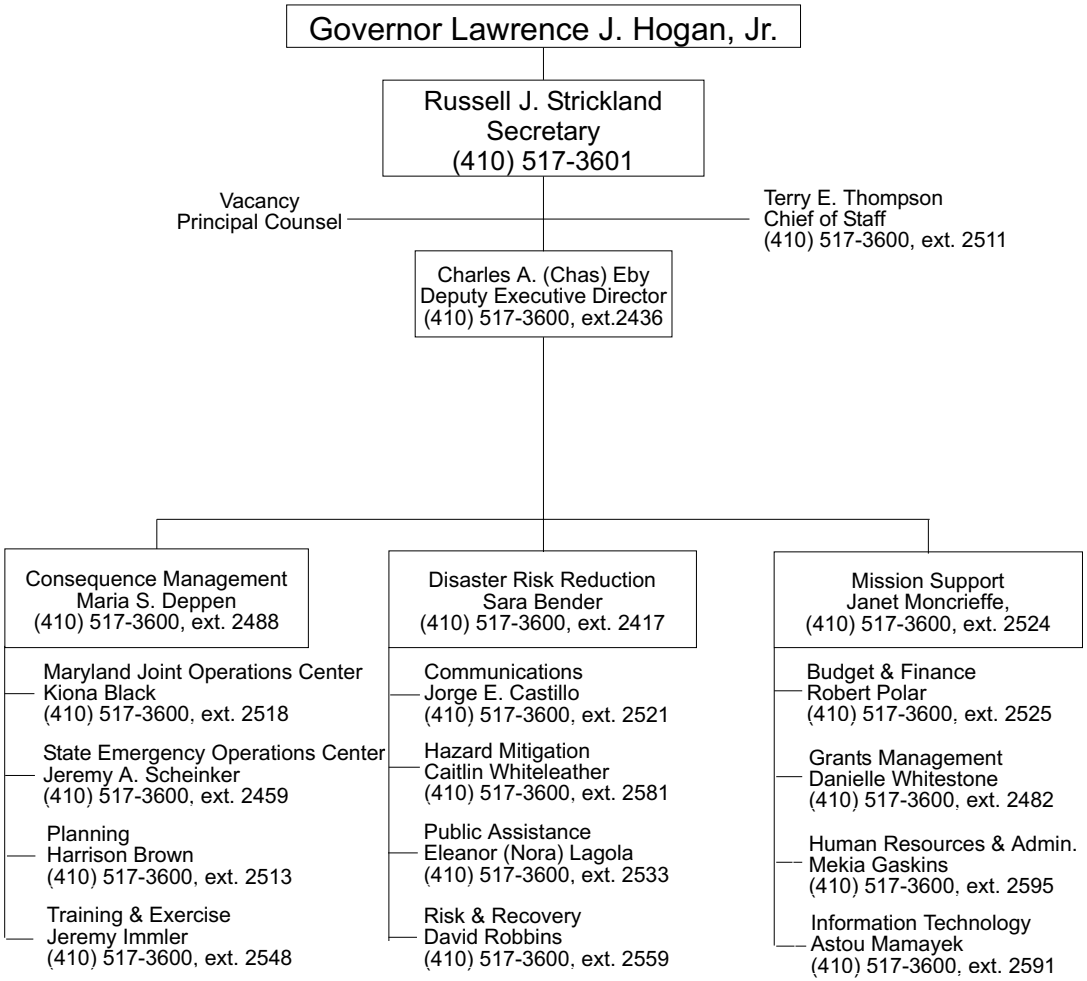MARYLAND DEPARTMENT OF EMERGENCY MANAGEMENT