GOVERNOR

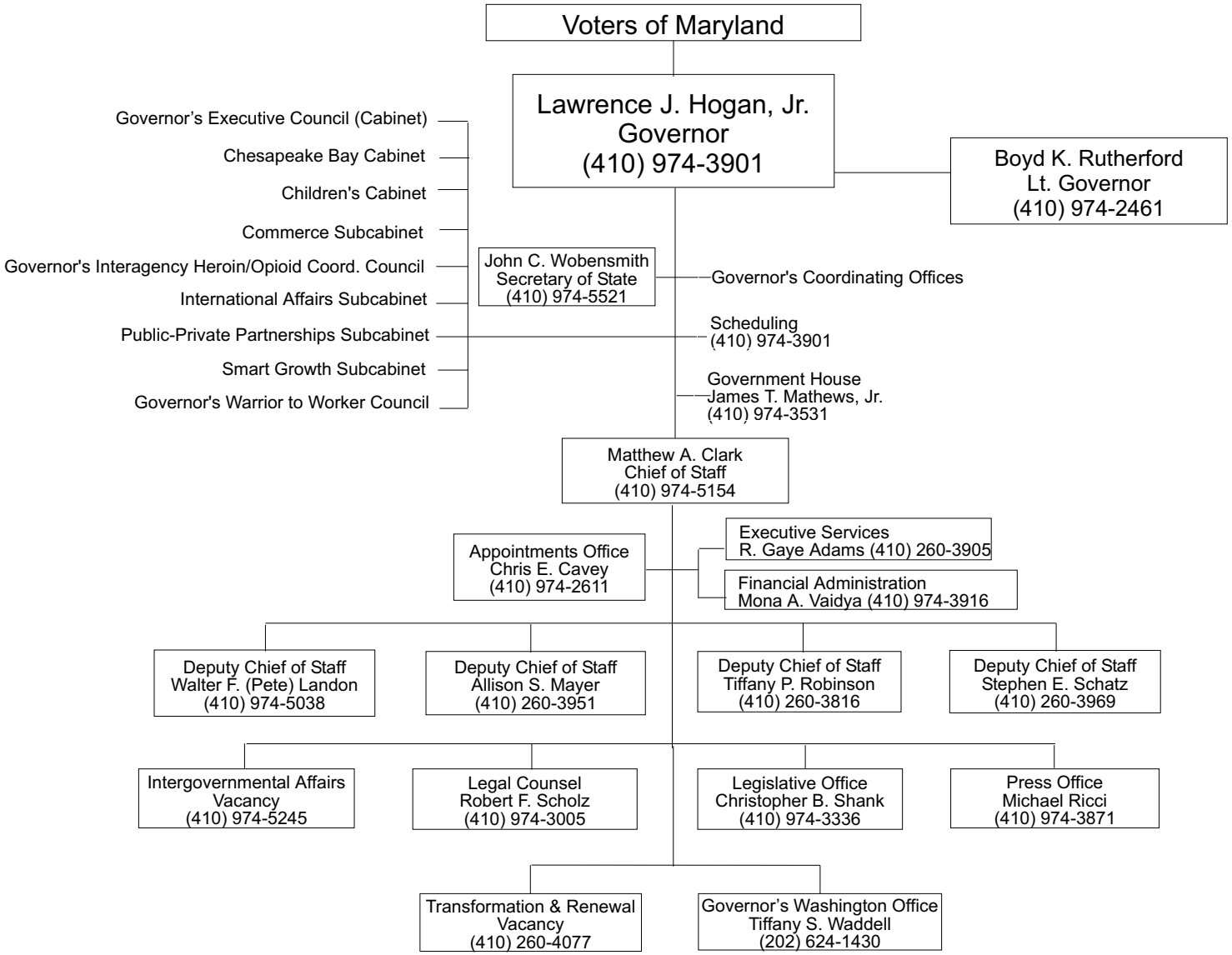
Voters of Maryland
Lawrence J. Hogan, Jr.
Governor
(410) 974-3901
Boyd K. Rutherford
Lt. Governor
(410) 974-2461
Governor's Executive Council (Cabinet)
Chesapeake Bay Cabinet
Children's Cabinet
Commerce Subcabinet
Governor's Interagency Heroin/Opioid Coord. Council
International Affairs Subcabinet
Public-Private Partnerships Subcabinet
Smart Growth Subcabinet
Governor's Warrior to Worker Council
John C. Wobensmith
Secretary of State
(410) 974-5521
Governor's Coordinating Offices
Scheduling
(410) 974-3901
Government House
James T. Mathews, Jr.
(410) 974-3531
Matthew A. Clark
Chief of Staff
(410) 974-5154
Appointments Office
Chris E. Cavey
(410) 974-2611
Executive Services
R. Gaye Adams (410) 260-3905
Financial Administration
Mona A. Vaidya (410) 974-3916
Deputy Chief of Staff
Walter F. (Pete) Landon
(410) 974-5038
Deputy Chief of Staff
Allison S. Mayer
(410) 260-3951
Deputy Chief of Staff
Tiffany P. Robinson
(410) 260-3816
Deputy Chief of Staff
Stephen E. Schatz
(410) 260-3969
Intergovernmental Affairs
Vacancy
(410) 974-5245
Legal Counsel
Robert F. Scholz
(410) 974-3005
Legislative Office
Christopher B. Shank
(410) 974-3336
Press Office
Michael Ricci
(410) 974-3871
Transformation & Renewal
Vacancy
(410) 260-4077
Governor's Washington Office
Tiffany S. Waddell
(202) 624-1430