MARYLAND STATE ARCHIVES
Annapolis, MD

MICROCOPY RESOLUTION TEST CHART
(ANSI and ISO TEST CHART No. 2)

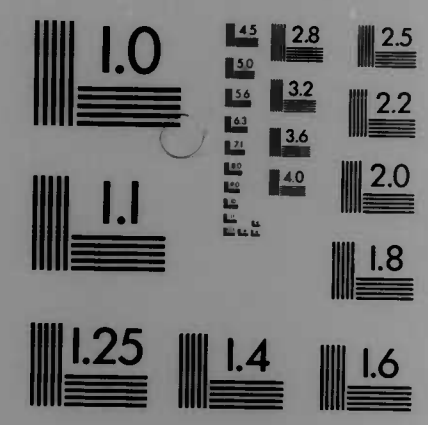

PIONEERS IN METHYLENE BLUE TESTING SINCE 1974
MICRO-D
15000 COUNTY ROAD 5, BURNSVILLE, MN U.S.A. (612) 435-7697

LAND OFFICE

(Patent Record)

1702-1704

DS F, pp. 357-543

SR 7373-2

Harwood, 50 Acres

Charles Absolute Lord and proprietor of the Provinces of Maryl and Avalon: Lord Baron of Baltemore &c To all persons to whome these presents shall come Greeting in our Lord God ever lasting Know yee that for and in consideracion that John Harwood of Dorchester County in our said Province of Maryl hath due unto him One hundred and fifty acres of Land with our said Province: being due unto him by Assignm^t of that quantity from Richard Skinner out of a Warr^t for One Thousand three hundred Twenty one acres granted him by renewm^t the Sixth day of March One Thousand Seaven hundred: as appears in our Land Office: And upon such Conditions and Termes as are Expressed in our Conditions of Plant^s of our said Province bearing date the fifth day of Aprill One Thousand Six hundred Eighty four And remaining upon record in our said Province of Maryl: Wee doe there=fore hereby grant unto him the said John Harwood: all that Tract or Parcell of Land called Harwoods Chance lying and being in Dorchester County on the South side of Great Choptank river And begining at a bounded White Oake standing near the Southermost bounds of the Land called Castle haven poynt And at the Northwest Corner of Moses Le Counts Land: and running with the said Land South by East Three hundred Thirty five Pearches to a Cove to a line of the Land called Poataty: Then with the said Land North North West One hundred Ninety Six Pearches bounding therewith: then bounding with the said Land West South West Ninety Six Pearches Then South and by West Sixty Pearches then North Thirty six Degrees Thirty Minutes West: One hundred and Seaventeene Pearches: Then North East by East One hundred Eighty five Pea with the Land called the five Pines Then North west fifty Six Pead: then streight to the first bounded Tree bounded on the East with Moses Le Counts Land on the West and South with Poataty Land and on the North west with the five Pines: Conteyning and now laid out for One hundred and fifty acres more or less according to the Cert of survey thereof taken and returned into our Land Office: bearing date the 11th day of June One thousand Seaven hundred and One and there remaining together with all rights profitts: benefitts and priviledges thereunto belong=ing (Royall Mines excepted) To have & To hold the same unto him the said John Harwood his heires and Assignes for ever: And to be holden of us and Our heires as of our Mann^r of Nantioak in free and Comon

Harwoods Chance

Poataty

Tortage by fealty only for all manner of Services Yeilding and paying therefore yearly unto us and our heires at our receipt at the City of St. Maryes at the two most usuall ffeasts or dayes in the year (Vizt.) at the ffeast of the Annunciacon of the blesed Virgin Mary: and of St. Michaell the Archangell by even and Equall portions: the rent of Six Shillings Sterl in Silver or gold: And for a fine upon every Alienacon of the said Land or part or parcell thereof One whole years rent in Silver or Gold: or the full value thereof in such Comodityes as we or our heires or such Officer or Officers as Shall be appointed by us and our heires from time to time to Collect and receive the same shall Accept in Discharge thereof at the Choyce of us our heires or such Officer or Officers as a foresd Provided That if the said Summe for a fine for Alienacon be not paid to us and our heires or such Officer or Officers as a foresaid before such Alienacon; And the said Alienacon entered upon record Either in ye Proventiall or County Court where the same parcell of Land lyeth within one Moneth next after such Alienacon the said Alienacon shall be voyd of noe Effect Given under our Great Seale at Armes the first day of July one Thousand Seaven hundred and Two Witness our Trusty and well beloved Colb Henry Darnall Keeper of our said Great Seale in our Said Province of Maryland

Joseph Wells 178 Acres

Charles Absolute Lord and proprietor of the Provinces of Maryland and Avalon Lord Baron of Baltimore &c To all persons to whome these presents shall come Greeting in our Lord God Everlasting Know yee that for and inconsideracon that Joseph Wells of Baltemore County in our said Province of Maryd hath due unto him One hundred Seaventy acres of Land within our said Province: One hundred Acres thereof being due unto him by virtue of a Warrant for that quantity granted him the Eighteenth day of ffebruary One thousand Six hundred Ninety Seaven: Sixty four acres more due unto him by virtue of a Warrt granted him for that quantity: the 4th day of Augt One thousand Six hundred ninety Eight: and the remaining fourteene Acres: due unto him by Assignment

Of that quantity from John Wells out of a Warrant for Thirty acres granted him the Tenth day of the said Moneth of Augt as Appears in our Land Office and upon such Conditions and Termes as are expressed in our Conditions of plantacons of our said Province bearing date the ffifth day of Aprill One Thousand Six hundred Eighty four and remaining upon record in our sd Province of Maryland together with such Alteracons as in them are made by our further Conditions bearing date the ffourth day of Decemr One Thousand Six hundred Ninety six: And Registered in our Land office of our said Province Wee doe therefore hereby grant unto him the said Joseph Wells all that Tract or parcell of Land: Called Wellses Angles lying in the Aforesaid County on the South side of Back river Begining at a bounded reds Oake standing on aridg by a path goeing up the river by a Creeke called Bacon Creeke runing from the said Oak East by South One hundred forty four pearcs with a line of a parcell of land of one David Adams called wellcome: to a bounded white oak: then with Adamses line North North West One hundred and Eighty pearcs to a bounded Chessnutt of Adamses by Back river side: Then downe the said river Sewall Courses first East by North Twenty Two pearcs: South: South: East forty pearcs: East South East forty pearches South by East one hundred pearcs to a White oake: Then South East by South One hundred Ninety Six pearcs with Goose harbour line to a point in a fork of a Creeke called bread and Cheese Creeke then up the said Creeke North west by West Sixty Six pearcs to a bounded white Oak then Southwest by West Twelve pearcs then West South West one hundred and fifty pearcs to a bounded Chessnutt by a branch: the maine branch of the aforesd Creek then leaveing the said branch and runing North North West Thirty Six pearcs to a bounded hittory of Bryants ffarrest then with a Direct line to the first bounded tree conteyning and now Laid out for one hundred Seaventy eight Acres more or less According to the Certifycate of Survey thereof taken and returned into our Land office: bearing date the fifteenth day of August One thousand Six hundred Ninety Eight and there remaineing together with all rights (pfitts benefitts & priveledges thereunto belonging (Royall Mynes exceptes) To have & to hold the sum unto him the said Joseph Wells his heires and Assignes for ever and to be holden of us and our heires as of our Mannour of Baltemore

[illegible] two pts South east fifty six pts to a bounded red oake in a line of a parcell of land called Goose harbour and runing with goose harbour line South west Seventy six thewest and by South

In free and Common Sottage by ffealty only for all manner of Services Yeilding & Paying therefore yearly unto us our heires at our receipt at the City of St. Maryes at the Two most usuall ffeasts in the year (Vizt) the ffeast of the Annunciacion of the blessed Virgin Mary: and of St. Michaell the Archangell by even & Equall portions the rent of Seaven Shillings and one penny halfe penny Sted in Silver or gold: And for a fine upon every Alienacion upon the said Land or any part or partell thereof One whole years rent in Silver or gold or the full value thereof in such Comodityes as wee and our heires or such Officer or Officers as shall be Appointed by us and our heires from time to time to collect & receive the same shall accept in Discharge thereof at the choyce of us and our heires or such Officer or Officers as aforesaid Provided that if the said Sume for a fine for Alienacion shall not be paid to us and our heires or such Officer or Officers as aforesaid before such Alienacion: And the said Alienacion entered upon record either in the Proventiall or County Court where the same partell of Land lyeth within one Moneth next after such Alienacion the said Alienacion shall be voyd and of noe effect Given under our Greater Seale at Armes the first day of October One thousand Six hundred ninety Eight Witness our Trusty and well beloved Colb Henry Darnall Keeper of our sd greater Seale in our said Province of Maryland

Edward Cantwell for 200 Acr.

Charles Absolute Lord and Proprietor of the Provinces of Maryld and Avalon Lord Baron of Baltimore &c To all persons to whome these presents shall come Greeting in our Lord God ever lasting Know yee that for and in Consideracion that Edward Cantwell of Baltimore County in our said Province of Maryland hath due unto him Two hundred acres of Land within our said Province: One hundred acres thereof due unto him by Assignmt of that quantity from Edward Boothby: out of a Warrt for five hundred acres granted him the Eleaventh day of Aprill One thousand Six hundred Ninety Seven: The other one hundred acres due by Assignmt of that quantity from Moses Edwards being a Warrt for that quantity granted him the Twelfth day of March One Thousand Six hundred Ninety Seaven As appears in our Land Office: and upon such

Conditions and Termes as are Expressed in our Conditions in Plantacion in our said Province bearing Date the ffifth day of Aprill One thousand Six hundred Eighty four: And remaining upon record in our sd Province of Maryland Wee doe therefore hereby grant unto him the said Edward Cantwell all that Tract or partell of Land called Taylors Hall lying in the said County: begining at abounding Oak Standing on the West side of Cranberry: Then runing downe the Cranberry South East to a bounded white Oak on point by the said Cranberry Marsh then downe the said Cranberry Trale Small Courses: as first South by West fifty Six peards then South West fforty peards: South: South West Tenn peards South by West Thirty peards: West South West Thirty five peards South by West halfe a point: West Twenty peards: South West Twenty peards to a bounded white Oak by a Swamp then West One hundred and Eighteene peards then with direct Line to ye first bounded Tree: conteyning and now laid out for Two hundred acres more or lese: According to the Certifycate of Survey thereof taken and returned into our Land Office bearing Date the Seaventh day of Septemr One thousand Six hundred Ninety Eight and there remaining together with all rights profitts benefitts and priveledges thereunto belonging (Royall Mynes excepted) To have & to hold the same unto him the said Richard Cantwell his heires and Assignes for ever and to be holden of us and our heires as of our Mannour of Baltimore free and Comon Sottage by fealty only for all manner of Services Yeilding & paying therefore yearly unto us and our heires: at our receipt at the City of St. Maryes: at the Two most usuall ffeasts in the year (Vizt) the ffeasts of the Annunciacion of the blessed Virgin Mary: and of St. Michaell the Arch Angell by even & equall portions the rent of eight Shillings Sted in Silver or gold and for a fine upon every Alienacion of the said Land or any part or partell thereof one whole years rent in Silver or gold: or the full value thereof in such Comodityes as we and our heires or such officer officers as shall be Appointed by us and our heires from time to time to Collect and receive the same: Shall Accept in discharge thereof: at the Choyce of us and our heires or such

Officer or Officers as aforesaid Provided that if the said Summe for a fine for Alienation shall not be paid to us and our heires or such Officer or Officers as aforesaid before such Alienation and the said Alienation Entered upon record either in ye Provenc: or County Court where the same parcell of Land lyeth within one Moneth next after such Alienation: the said Alienation shall be voyd & of noe Effect Given under our greater Seale at Armes the 2 day of October: One thousand Six hundred Ninety Eight Witness our Trusty and well beloved Coll Henry Darnall Keeper of our said Greater Seale in our said Province of Maryland

Peter Doughty 50 Acres

Charles Absolute Lord and Proprietor of the Provinces of Maryland and Avalon Lord Baron of Baltemore &c To all persons to whome these presents shall come Greeting in our Lord God everlasting Know yee that for and in consideration that Peter Doughty of Summersett County in our said Province of Maryland hath due unto him fifty acres of Land within our said Province: being due unto him by Assignment of that quantity from Wm Whittington out of a Warrant for six hundred twenty three Acres granted him by renewment the Ninetth day of May One Thousand Seaven hundred: As appears in our Land Office: and upon Such Conditions and termes as are expressed in our Conditions of Plantations of our said Province bearing date the Fifth day of Aprill One thousand Six hundred Eighty four: And remaining upon record in our said Province of Maryland Wee doe therefore hereby grant unto him the said Peter Doughty all that Tract or parcell of Land called Saint Germains lying and being in Sommersett County on the North side of Wittotomito river bounded as follows Begining at a marked white oak standing on the Eastermost side of a Humock called Eagle nest humock being the first bounder of a Tract of Land formerly Surveyd for Samuell Flewellin thence west Twenty Peards thence South Twenty Peards thence East fifty two Peards: thence North Twenty Peards thence with a line drawne North Eight Degrees

and halfe: Westerly two hundred forty Eight Peards then West twenty Eight Peards: and from thence with a right line drawne to the first bounder Containing and now laid out for fifty acres more or less According to the Cert of Survey thereof taken and returned into our Land Office: bearing date the Eighth day of October One thousand Six hundred: and there remaining together with all Profitts rights benefitts and Priveledges thereunto belonging (Royall mines Exceptedes) To have & To hold the same unto the said Peter Doughty his heires and Assignes for ever and to be holden of us and our heirs as of our Mannour of Sommersett in free and Common Stociage by fealty only for all Manner of Services Yeilding & Paying therefore yearly unto us and our heires at our Receipt at the City of St Maryes at the Two most usuall ffeasts in the year (Vizt) the ffeasts of the Annunciation of the blessed Virgin Mary and of St Michaell the Arch Angle by even and Equall portions the rent of Two shillings Sterl in Silver or Gold: And for a fine upon every Alienation of the said Land or any part or parcell thereof: One whole years rent in Silver or Gold or the full value thereof in such Commodityes as we and our heires or such Officer or Officers as shall be appointed by us and our heires from time to time to Collect and receive the same: Shall accept in Discharge thereof at the Choyce of us and our heires or such Officer or Officers as aforesaid Provided that if the said Summe for a fine for Alienation shall not be paid to us and our heires or such Officer or Officers as aforesaid before such Alienation and the said Alienation Entered upon Records either in the Proventiall Court or County Court where the same parcell of Land lyeth within One Moneth next after such Alienation: the said Alienation shall be voyd and of noe effect Given under our Greater Seale at Armes the first day of June One thousand Seaven hundred and Two Witness our Trusty and well beloved Coll Henry Darnall Keeper of our said Greater Seale of our said Prov: of Maryd

Peter Kersey } 300 Acres }

Charles Absolute Lord and proprietor of the Province of Maryland and Avalon Lord Baron of Baltimore &c: To all persons to whome these presents shall come Greeting in our Lord God everlasting Know yee that for and in consideracon that Peter Kersleys of Sommersett County in our said Province of Maryland hath due unto him Three hundred Acres of land within our said Province being due unto him by Assignement of that quantity from Wm Whittington out of a Warrt: for Eight hundred ffifty five Acres granted him by renewment the Twenty Seaventh day of Novemr One thousand Seaven hundred and One: as appears in our Land Office: And upon such Conditions and Termes as are Expressed in our Conditions of Plantacons of our sd Province bearing Date the ffifth day of Aprill One thousand Six hundred Eighty four: And rending upon record in our said Province of Maryland Wee doe there=fore hereby Grant unto him the said Peter Kersley all that Tract or parcell of land called Kersleys Industry lying and being in Sommer=sett County on the Easter most of Mourneston tree be bounded as followes Begining at a marked ~~[illegible]~~ pine Standing on a point of Woodland thence with a line Drawne: South West by West thirty-four pearcs to another pine marked being the first bounder of a Tract of land belonging to the said Kersley called Irish Grove: then wth a line Drawne East South East three hundred and Twenty pearches then North thirteene Degrees: Easterly two hundred thirty Six pearcs then West two hundred thirty six pearcs to a Sevanna and from thence wth a right line drawne to the first bounder Containeing and now laid out for three hundred Acres more or less according to ye Cert of Survey thereof taken and returned into our Land Office: bearing Date the 17th day of December: One thousand Seaven hundred and One: and there remaineing together with all rights profitts benefitts and Privelledges thereunto belonging (Royall Myne excepted) To have & to hold the same unto him the said Peter Kersey his heires and Assignes for ever and to be holden of us and our heires as of our Mannour of Sommerset in free and Comon Sottiage by fealty only: for all Manner of Service Yeilding and paying therefore yearly unto us and our heires

At our receipt at the City of St Maryes: at the two most usuall feasts in the year (Vizt) the feasts of the Annunciacon of the blessed Virgin Mary: of St Michaell the Arch Angell by even and Equall portions the rent of Twelve Shillings Sterl in Silver or Gold: and for a fine upon every Alienacon of the said land: or any part or parcell thereof One whole years rent in Silver or Gold or the full value thereof in such Comodities as we and our heires or such Officer or Officers as shall be Appoynted by us and our heires from time to time to Collect and receive the same: shall accept in discharge thereof at the Choyce of us and our heires or such Officer or Officers as aforesaid Provided that if the said Sume for a fine for Alienacon shall not be paid to us and our heires or such Officer or Officers as aforesaid before such Alienacon: and the said Alienacon entered upon record Either in the Provl Court or County Court where the same parcell of land lyeth: within one Moneth next after such Alienacon: the said Alienacon shall be voyd and of noe Effect Given under our greater Seale at Armes the fourth day of July One thousand Seaven hundred and Two Witness our Trusty and well beloved Coll Henry Darnall Keeper of the Greater Seale in our said Province of Maryland

Tho Smiths } 110 Acres }

Charles Absolute Lord and proprietor of the Province of Maryland and Avalon: Lord Barron of Baltimore &c To all persons to whome these presents shall come Greeting in our Lord God everlasting Know yee that for and in consideracon that Thomas Smith of Calvert Coty in our said Province of Maryland hath due unto him One hundred and tenn Acres of land within our said Province: being due unto him by Assignement of that quantity from Edward Batson out of a Warrant for Two hundred Acres granted him by renewment the fifth day of May One thousand Seaven hundred and One: as appears in our Land Office: And upon such Conditions and Termes: as are Expressed in our Conditions of Plantacons of our said Province: bearing Date the fifth day of Aprill: One thousand Six hundred Eighty four: And remaineing upon record in our said Province of Maryland: Wee doe therefore hereby Grant unto him the said Thomas Smith: all that Tract or parcell of Land called Smiths

Lott

Peter Kersey } 300 Acres }

Charles Absolute Lord and proprietor of the Province of Maryland and Avalon Lord Baron of Baltimore &c: To all persons to whome these presents shall come Greeting in our Lord God everlasting Know yee that for and in consideracon that Peter Kersleys of Sommersett County in our said province of Maryland hath due unto him Three hundred Acres of land within our said Province being due unto him by Assignement of that quantity from Wm Whittington out of a Warrt: for Eight hundred ffifty five Acres granted him by renewment the Twenty Seaventh day of Novemr One thousand Seaven hundred and One: as appears in our Land Office: And upon such Conditions and Termes as are Expressed in our Conditions of Plantacons of our sd province bearing Date the ffifth day of Aprill One thousand Six hundred Eighty four: And rending upon record in our said Province of Maryland Wee doe therefore hereby Grant unto him the said Peter Kersley all that Tract or parcell of land called Kersleys Industry lying and being in Sommersett County on the Easternost of Monurnesion tree be bounded as followes Begining at a marked pine Standing on a point of Woodland thence with a line Drawne: South West by West thirty four pearcs to another pine marked being the first bounder of a Tract of land belonging to the said Kersley called Irish Grove: then with a line Drawne East South East three hundred and Twenty pearches then North thirteene Degrees: Easterly two hundred thirty Six pearcs then West two hundred thirty six pearcs to a Sevanna and from thence with a right line drawne to the first bounder Containeing and now laid out for three hundred Acres more or less according to ye Cert of Survey thereof taken and returned into our Land Office: bearing Date the 17th day of December: One thousand Seaven hundred and One: and there remaineing together with all rights profitts benefitts and Priveledges thereunto belonging (Royall Myne excepted) To have & to hold the same unto him the said Peter Kersey his heires and Assignes for ever and to be holden of us and our heires as of our Mannour of Sommersett in free and Comon Sottiage by fealty only: for all Manner of Services Yeilding and paying therefore yearly unto us and our heires

At our receipt at the City of St Maryes: at the two most usuall feasts in the year (Vizt) the feasts of the Annunciacon of the blessed Virgin Mary: of St Michaell the Arch Angell by even and Equall portions the rent of Twelve shillings Sterl in Silver or Gold: and for a fine upon every Alienacon of the said land: or any part or parcell thereof One whole years rent in Silver or Gold or the full value thereof in such Comodities as we and our heires or such Officer or Officers as shall be Appoynted by us and our heires from time to time to Collect and receive the same: shall accept in discharge thereof at the Choyce of us and our heires or such Officer or Officers as aforesaid Provided that if the said Sume for a fine for Alienacon shall not be paid to us and our heires or such Officer or Officers as aforesaid before such Alienacon: and the said Alienacon entered upon record Either in the provl Court or County Court where the same parcell of land lyeth: within one Moneth next after such Alienacon: the said Alienacon shall be voyd and of noe Effect Given under our greater Seale at Armes the fourth day of July One thousand Seaven hundred and Two Witness our Trusty and well beloved Coll Henry Darnall Keeper of the Greater Seale in our said Province of Maryland

Tho Smiths } 110 Acres }

Charles Absolute Lord and proprietor of the Province of Maryland and Avalon: Lord Barron of Baltimore &c To all persons to whome these presents shall come Greeting in our Lord God everlasting Know yee that for and in consideracon that Thomas Smith of Calvert Coty in our said Province of Maryland hath due unto him One hundred and tenn Acres of land within our said Province: being due unto him by Assignement of that quantity from Edward Batson out of a Warrant for Two hundred Acres granted him by renewment the fifth day of May One thousand Seaven hundred and One: as appears in our Land Office: And upon such Conditions and Termes: as are Expressed in our Conditions of Plantacons of our said Province: bearing Date the fifth day of Aprill: One thousand Six hundred Eighty four: And remaineing upon record in our said Province of Maryland: Wee doe therefore hereby Grant unto him the said Thomas Smith: all that Tract or parcell of Land called Smiths

Lott

Adjoyning to the said Smiths land: lying in the said County on the East side of Puttux^t river: in the Freshes of the said river: And on the North side of a creek in the said River called Halls creeke Begining at a bounded redd Oake near ye bounded tree of a parcell of land called good Prospect: and runing by the River side South west by West Sixty Pearches: then East South East One hundred and Seaventeene Pead^s to the mouth of Halls creeke: then up the said Creeke East and by North one hundred Twenty three Pearches then North by East ninety eight Pead^s then by a Streight line by the land called good prospect to the first bounded tree containing and now laid out for One hundred and tenn acres more or less according to ye Certificate of Survey thereof taken and returned into our Land Office: bearing Date the fifth day of July One thousand Seaven hundred and One: and there remaining together with all rights profitts benefitts and priveledges thereunto belonging (Royall Myns excepted) To Have & To hold the same unto him the said Thomas Smith his heires and Assignes for ever: And to be holden of us and our heires: as of our Mannour of Calverton in free and Common Soccage: by fealty only for all manner of Services Yeilding & Paying therefore yearly unto us and our heires: at our receipt at the City of St Maryes at the two most usuall feasts in the year (Viz^t) the Feast of the Annunciation of the Blessed virgin Mary: and of St Michaell the Arch Angell by even and Equall portions the rent of four shillings and five pence Ster in Silver or Gold: And for a fine upon every Alienation of the s^d land or any part or parcell thereof: One whole Years rent in Silver or gold: or the full value thereof in such Comodityes as we and our heires or such Officer or Officers as shall be appointed by us and our heires: from time to time to Collect and receive the same: Shall accept in Discharge thereof at the Choyce of us and our heires: or such Officer or Officers as aforesaid Provided that if the said Summe for a fine for Alienation shall not be paid to us and our heires; or such Officer or Officers as aforesd: before such Alienation; And the said Alienation Entered upon record either in the prov^ll Court: or in the County Court where same parcell of land lyeth: within one moneth next After such Alienation: the s^d Alienation shall be voyd & of noe Effect Given und^r our Greater Seal at Armes the first day of June 1702 Witness our Trusty And well beloved Cal Henry Darnall Keeper of our s^d Greater Seale in our Said province of Maryland

Wm Dent 189: acres

Charles Lord Baron of Baltemore: And proprieter of the Provinces of Maryland and Avalon &c To all persons to whome these presents shall come Greeting in our Lord God Everlasting Know yee that Whereas William Dent of Charles County Gen^t by his humble Petition to us has sett forth that there is Escheated unto us a certain Tract or parcell of land in the said County called Hopewell late the land of one Samuell Palmer: Which he would willingly purchase of us: and to that end: and that the bounds thereof might be Assertained the quantity ~~thereof~~ of Acres therein contained discovered and the reall value the better knowne: humbly prayed y^t he might have our Speciall Warrant for the resurveying the same And that upon returne of a Cert of such resurvey he might be admitted to the purchase of the said land: Which was accordingly granted him Inpursuance of wth said Warr^tt its Certifyed that there is contained in the said Creeke the quantity of: One hundred Eighty Nine acres: for which he said William Dent has satisfyed and paid unto us the summe of Thirty Seaven pounds Sixteen Shillings Ster inconsideration whereof we doe hereby grant unto him the said William Dent all that Tract or parcell of land formerly called Hopewell now called the Lodge: Lying on the North side of a Creeke called Burditts creeke bounded as follows Begining at a marked Oak standing by ye Creek side: and at the mouth of a branch called Palmers branch: runing thence North East by East downe the Creeke Eighty Pearches to a marked White Oake standing by a marsh side thence North West by North two hundred and Nine pead^s to the line of John Barbers land: thence along the said Barbers line West North West One hundred and Eleaven Pead^s to a marked Hittory: then South West by West Eighty Pead^s to a marked Hittory: thence downe Palmers branch by a Streight line to the first bounder containing and now Resurvey^d ~~laid out~~ for One hundred Eighty nine acres more or less according to the Certifycate of Resurvey thereof taken and returned into our land Office bearing Date the first day of January One thousand Seaven hundred and One: and there rending together with all rights profitts benefitts and priveledges thereunto belonging (Royall Myns Excepted) To have & to hold

The same unto him the said William Dent his heires and Assignes for ever: And to be holden of us and our heires as of our Mann.r of Lachia in free and Comon Stocage by free and for all manner of Services Yeilding & paying therefore yearly unto us and our heires at our receipt at the City of S.t Maryes at the Two most usuall Feasts in the year (viz.t) the Feasts of the Annunciation of the blessed Virgin Mary and S.t Michaell the Arch Angell by even and Equall portions the rent of Seaven Shillings and Seaven pence Sterl in Silver or Gold: and for a fine upon every Alienation of the said land or any part or parcell thereof one whole years rent in Silver or gold or the full value thereof in such Commodityes as we and our heires and such Officer and Officers as shall be appointed by us and our heires from time to time to collect and receive the same shall accept in discharge thereof at the Choyce of us and our heires or such Officer or Officers as aforesaid Provided that if the said Summe for a fine for Alienation shall not be paid to us and our heires or such Officer or Officers as aforesaid before such Alienation and the said Alienation entered upon record either in the Prov.ll Court or in the County Court where the same parcell of land lyeth within one Moneth next after such Alienation the said Alienation shall be voyd and of noe Effect Given under our Greater Seale at Armes the Third day of June One thousand Seaven hundred and Two Witness our Trusty and well beloved Coll.r Henry Darnall Keeper of our Greater Seale in our said Province of Maryland

Henry Davis 100 Acres

Charles Absolute Lord and Proprietor of the Province of Maryland & Avalon: Lord Baron of Baltimore &c To all persons to whome these presents shall come Greeting in our Lord Ge Everlasting Knowyee that for and in consideration that Henry Davis of Dorchester County in our said Province of Maryland hath due unto him One hundred Acres of land within our said Province being due unto him by Virtue of a Warr.t for three hundred acres granted him the Twelfth day of October One thousand Seaven hundred: as appr.d in our Land Office: And upon such Conditions and Termes as are Expressed in our Conditions of plantations in our said Province bearing Date the Fifth day of October One thousand Six hundred Eighty four And remaining upon record in our said Province of Maryland together with such Alterations as in them are made: by our further Conditions bearing Date the fourth day of Decem.r One thousand Six hundred Ninety Six And Registered in our Land Office of our said Province Wee Doe therefore hereby grant unto him the said Henry Davis all that tract or parcell of Land Called Davises Venture lying in Dorchester County to y.e Westward of one of the small branches of the North West branch of Hantcoab to the South East of the branch of Cobiens or Philips Creeke in the Woods Begining at a bounded white oak Standing on the South South East side of a small pecosoon and running North Seaventy one Degrees East Seaventy five pear.ds then South Seaventy three Degrees: East forty five pearches then South Thirty three Degrees: East Thirty pearches: then South forty Degrees: West Sixty pear.ds: then South Seaventeene Degrees West one hundred and Thirty pear.ds then West thirty five pearches then streight to y.e first Tree Containing and now laid out for One hundred acres more or less: According to the Cert of Survey thereof taken and returned into our land Office bearing Date the Twenty Sixth day of March One thousand Seaven hundred and One: And there remaining Together with all rights profitts benefitts and priveledges thereunto belonging (Royall Myns excepted) To have & to hold the same unto him the said Henry Davis his heires and Assignes for ever: and to be holden of us and our

The same unto him the said William Dent his heires and Assignes for ever: And to be holden of us and our heires as of our Mann: of Kerhiad in free and Common Soccage by fealty and for all manner of Services Yeilding & paying therefore yearly unto us and our heires at our receipt at the City of St: Maryes at the two most usuall Feasts in the year (Viz:) the Feasts of the Annunciation of the Blessed Virgin Mary and St: Michaell the Arch Angell by even and Equall portions the rent of Seven Shillings and Seven pence Sterl in Silver or Gold: and for a fine upon every Alienation of the said Lands or any parcel or parcell thereof one whole yeares rent in Silver or gold or the full value thereof in such Commodities as we and our heires and such Officer and Officers as shall be appointed by us and our heires from time to time to collect and receive the same shall accept in discharge thereof at the Choyce of us and our heires or such Officer or Officers as aforesaid Provided that if the said Fine for a fine for Alienation shall not be paide to us and our heires or such Officer or Officers as aforesaid before such Alienation and the said Alienation entered upon record either in the Prov: Court or in the County Court where the same parcell of Land lyeth within one Moneth next after such Alienation the said Alienation shall be voyd and of no Effect Given under our Greater Seale at Armes the Ninth day of June One thousand Seven hundred and Two Witness our Trusty and well beloved Coll: Henry Darnall Keeper of our Greater Seale in our said Province of Maryland

Henry Davis 100 Acres

Charles Absolute Lord and Propriety of the Province of Maryland & Avalon: Lord Baron of Baltimore &c To all persons to whome these presents shall come Greeting in our Lord God everlasting Knowyee that for and in consideration that Henry Davis of Dorchester County in our said Province of Maryland hath due unto him One hundred Acres of Land within our said Province being due unto him by Virtue of a Warr:t for three hundred acres granted him the Twelfth day of October One thousand Seven hundred: as appeard in our Land Office: And upon such Conditions and Services as are expressed in our Conditions of Plantations in our said Province bearing Date the Fifth day of October One thousand Six hundred Eighty four Onely remaining upon record in our said Province of Maryland together with such Alienations as in them are made: by our further Conditions bearing Date the fourth day of December One thousand Six hundred Ninety Six And Registred in our Land Office of our said Province Wee Do therefore hereby grant unto him the said Henry Davis all that Part or parcell of Land Called Davises Venture lying in Dorchester County to y Westward of one of the smaller branches of the North West branch of Hunting Creek to the South East of the branch of Cobleigh or Philips Creeke in the Woods Beginning at a bounded white oake standing on the South South East side of a small peninsula and running North Seventy one Degrees East Seventy five perch then South Seventy three Degrees East forty five perches then South Thirty three Degrees East thirty perches then South forty Degrees West sixty perch: then South Seventeene Degrees West one hundred and thirty perch then West thirty five perches then straight to y first Place Containing and now laid out for One hundred acres more or less According to the Draft of Survey thereof taken and returned into our Land Office bearing Date the Twenty Sixth day of March One thousand Seven hundred and one: And these remaining Together with all rights Profitts Benefitts and Priveledges thereunto belonging (Royalty Mynes excepted) To have & to hold the same unto him the said Henry Davis his heires and Assignes for ever: and to be holden of us and our

Heires as of our Mannour of Baltimore in free and Comon Sottage by fealty only for all Manner of Services Yeilding & paying therefore yearly unto us and our heires: at our receipt at the City of St. Maryes at the two most usuall feasts in the year (Vizt.) the feasts of the Annunciation of the blessed Virgin Mary: and St. Michaell the Arch Angell by even and even and Equall portions the rent of four Shillings Sterl in Silver or Gold: and for a fine upon every Alienation of the said land or any part or parcell thereof One whole years rent in Silver or Gold or the full value thereof in such Comodityes as we and our heires or such Officer or Officers as shall be appointed by us and our heires from time to time to Collect and receive the same — shall Accept in discharge thereof at the Choyce of us and our heires: or such officer or Officers as aforesaid Provided — that if the said Summe for a fine for Alienation shall not be paid to us and our heires or such Officer or Officers as aforesd before such Alienation and the said Alienation entered upon record Either in our Provll Court or in the County Court where ye same parcell of land lyeth: within one Moneth next after such Alienation the said Alienation shall be voyd and of noe Effect Given under our Greater Seale at Armes the third day of July One thousand Seaven hundred and Two: Witness our Trusty and well beloved Coll Henry Darnall Keeper of our said Greater Seale in our sd Province of Maryland

Timothy Macbnamarrah 100 Acres —

Charles Absolute Lord and proprietor of the Provinces of Maryland and Avalon: Lord Baron of Baltimore &c To all persons to whome these presents shall come Greeting in our Lord Godsever=lasting: Know yee that for and in consideration that Timothy — Macbnamarrah of Dorchester County in our said Province of Maryld hath due unto him one hundred acres of land within our said Province Due unto him by virtue of a warrant for Three hundred acres granted him the Sixteenth day of July One Thousand Six hundred Ninety four as Appears in our land Office: and upon such Conditions

And termes as are Expressed in our Conditions of Plantations: of our said Province: bearing Date the fifth day of Aprill: One thousand Six hundred Eighty four: And remaining upon record in our said Province of Maryland: We doe therefore hereby grant unto him the said Tymothy Macbnamarrah All that Tract or parcell of land Called Galloway — lying on the East side of Chesepeak bay: and on the West side of Lunes Beaverdamm Begining at a bounded white Oak and runing North North East Seaventy five pearches to a bounded Gum: from thence runns North West one hundred pearcs thence South West One hundred Eighty eight pearcs then by a Streight line to the first tree: Containing and now laid out for One hundred acres more or less according to the Certifycate of Survey thereof taken and returnd into our land Office bearing date the fifth day of November: One Thousand Six hundred Ninety four: and there rending together with all rights profitts benefitts and priveledges thereunto belonging — (Royall Myner Excepted) To have & To hold the same unto him the said Tymothy Macbnamarrah his heires and Assigns for ever And to be holden of us and our heires: as of our Mannour of Nantitoak in free and Common Sottage by fealty Only for all manner of Services Yeilding & paying therefore yearly unto us and our heires at our receipt at the City of St. Maryes — at the two most usuall feasts in the year (Vizt.) the feast of the Annunciation of the blessed Virgin Mary the feast of St. Michaell the Arch Angell by even and equall portions the rent of four shillings Sterl in Silver or Gold: and for a fine upon every Alienation: of the said land or any part or parcell thereof One whole years rent in Silver or Gold or the full value thereof in such Comodityes as we and our heires or such Officer or Officers as shall be appoynted by us and our heires from time to time to Collect and receive the same — shall Accept in Discharge thereof: at the choyce of us and our heires or such Officer or Officers as Aforesaid Provided that if the said Summe for a fine for Alienation shall not be paid to us and our heires or such officer or Officers as aforesaid before such Alienation: and the said Alienation entered upon record either in the Proventiall Court or in the County Court where the same — parcell of land lyeth: within one Moneth next after such Alienation

The said Alienation shall be voyd of noe Effect Given under our Greater Seale at Armes the Second day of July 1702 Witness our Trusty and well beloved Coll Henry Darnall Keeper of our said Greater Seale in our said Province of Maryland

Dan: Johnson 60 Acres

Charles Absolute Lord and Proprietor of Maryland and Avalon: Lord Baron of Baltemore &c To all persons to whome these presents shall come Greeting in our Lord God Everlasting Knowyee that for and in consideration that Daniell Johnson of Baltemore County in our said Province of Maryland has due unto him Sixty Acres of Land within our said Province: being due unto him Assignt of One hundred Acres from Thomas Browne out of a Warrt for Six hundred Acres granted him the Seaventeenth day of December One Thousand Seaven hundred and one: As appears in our Land Office: And upon such Conditions and Termes: as are Expressed in our Conditions of Plantations of our said Province bearing Date the Fifth day of Aprill One thousand Six hundred and four: and remaining upon record in our said Province of Maryd: Together with all Alterations as in them are made: by our further Conditions bearing Date the fourth day of Decemr One thousand Six hundred Ninety Six: and Registered in our Land Office of our said Province: a parcell of Land called Johnsons Island: lying in the river of Susquahanah: the next largest to that Island Knowne by the name of Palmers Island Begining at the Eastermost or lowermost point of the said Island thence up and with the said River of Susquehanah: to the Extent of ye uper most division of the said Island: West Seaven Degrees: Southerly Two hundred and forty Pearcs: then North forty Pearches: then East Seaven Degrees. Northerly downe and with the river aforesaid Two hundred & forty pearches: then with a Direct line to the first begining: the said Island being Naturally on all sides bounded by the aforsaid river: containing and now laid

For Sixty acres more or less: according to the Certificate of Survey thereof taken and returned into our land Office: bearing date: the Twenty seaventh day of February: One thousand Seaven hundred and One: And there remaining together with all rights profitts benefitts and priveledges thereunto belonging (Royall Mynes excepted) To have & To hold the same unto him the said Daniell Johnson his heires & Assignes for ever: And to be holden of us and our heires as of our Mannour of Baltemore in free and Comon Sottage: by fealty only for all Manner of Services: Yeilding & Paying therefore yearly unto us and our heires at our receipt at the City of St Maryes at the Two most usuall feasts in the year (Viz) the feasts of the Annunciation of the blessed Virgin Mary and of St Michaell the Archangle by even and Equall portions the rent of Two shillings and five pence Sterl in Silver or Gold: And for a fine upon every Alienation of the sd Land or any part or parcell thereof One whole years rent in Silver or Gold: the full value thereof in such Comodityes as we and our heires or such Officers or Officers as shall be appointed by us and our heires from time to time to Collect and receive the same: shall Accept in discharge thereof: at the choyce of us and our heires or such Officer or Officers as aforesaid Provided that if the said Summe for a fine for Alienation: shall not be paid to us and our heires or such Officer or Officers as aforesaid before such Alienation: and the said Alienation entered upon record either in the Provl Court or in the County Court where the same parcell of Land lyeth: within one Moneth next After such Alienation: the said Alienation shall be voyd and of noe effect Given under our Greater Seale at Armes the Fifth day of June One thousand Seaven hundred and Two Witness our Trusty and well beloved Coll Henry Darnall Keeper of our said Greater Seale in our said Province of Maryland

John Howard
31 Acres

Charles Absolute Lord and Proprietor of the Provinces of Maryland and Avalon Lord Baron of Baltemore &c To all persons to whome these presents shall come Greeting in our Lord Everlasting Knowyee that for and inconsideracon that John Howard of Annarundell County in our said Province of Maryland: Hath due unto him Thirty one acres of Land: within our said Province: being due unto him by virtue of a Warrant for Forty acres granted him the Thirteenth day of November One Thousand Seaven hundred as appears in our Land Office and upon such Conditions and Termes: as are Expressed in our Conditions of Plantacons of our said Province bearing date ye Fifth day of Aprill One thousand Six hundred Eighty four: And remaineing upon record in our said Province of Maryland: Together with such Alteracons as in them are made by our further Conditions bearing date the Fourth day of December One thousand Six hundred Ninety Six: And Registered in our Land Office of our said Province Wee Doe therefore hereby grant unto him the said John Howard all that Tract or parcell of Land called Howards Poynt lying in Baltemore County on the South side of Potapscoe river: Begining at abounded reds Oak of the Land called Harborow: thence Northwest Eighty four pearches to a bounded water Oake: thence North Fifty Degrees Easterly forty pearches North Seaventy Degrees Easterly Thirty Two pearches North Twenty five Degrees: Easterly tenn pearches North Sixty eight Degrees Easterly fifty Six pearches thence Directly to ye First bounded tree Counting and now laid out for Thirty one acres more or less: According to the Cert of Survey thereof taken and returnd into our Land Office: bearing Date the First day of March One thousand Seaven hundred: And there remaining together with all rights profitts benefitts and Priveledges thereunto belonging (Royall Myner excepted) To have & To hold the same unto him the said John Howard his heires and Assignes for ever: And to be holden of us and our heires

As of our Mannour of Baltemore in free and Common Tonage by Fealty only for all manner of Services Yeilding & paying therefore yearly unto us and our heires at our receipt at the City of St Marys: at the Two most usuall Feasts in the year (Vizt) the feasts of the Annunciacon of the blessed Virgin Mary the Feast of St Michael the Arch Angle: by even and Equall portions the rent of One shilling and three pence Sterl in Silver or Gold: and for a fine upon every Alienacon of the said Land or any part or parcell thereof one whole years rent in Silver or Gold or the full value thereof in such Comodityes as we and our heires or such Officer or Officers: as shall be appointed by us and our heires from time to time to Collect and receive the same shall accept indischarge thereof: at the Choyce of us and our heires or such Officer or Officers as aforesaid Provided that if the said Summe for a fine for Alienacon shall not be paid to us and our heires or such Officer or Officers as aforesaid before such Alienacon and the said Alienacon entered upon record either in the Proventiall or in the County Court where the same parcell of Land lyeth within one Moneth next after such Alienacon: the said Alienacon shall be voyd and of noe Effect Given under our Greater Seale at Armes the Second day of June One thousand Seaven hundred and Two Witness our Trusty and well beloved Coll Henry Darnall Keeper of our said Greater Seale in our said Province of Maryland

James Heigh
21 Acres

Charles Absolute Lord and Proprietor of the Provinces of Maryland and Avalon Lord Baron of Batemore &c To all persons to whome these presents shall come Greeting in our Lord God everlasting Knowyee that for and inconsideracon that James Heigh of Calvt County in our said Province of Maryland hath due unto him Twenty one Acres of Land within our sd Province: being due unto him by Assignemt of that quantity from Edward Batson out of a Warrtt for Two hundred Acres granted him the Fifteenth day of May in the year of our Lord One thousand Seaven hundred and One: as appears in our Land Office: and upon such Conditions & Termes as are expressed in our Conditions of Plantn of our said Province bearing Date the Fifth day of Aprill: One thousand Six hundred Eighty Four

And remaining upon record in our said province of Maryland Weed
therefore hereby grant unto him the said James Heigh all that Pract or
parcell of land called Jameses Addicon lying in the said County on the West side
of Chesepeak bay in the Woods near plumb point and begining at a
Locust post near which is bounded a Doggwood tree: being the North
East bounded tree of a parcell of land called Little Land now in the
possession of the said Heigh: and runing North one hundred and three
pearcs by another parcell of land of the said Heighs to a bounded Oak
with Six Notches then east thirty Seaven pearcs till it intercept Another
parcell of land of the said Heighs formerly in the possession of one
Phillip Thomas then with the said land South Sixty Degrees Westerly
one hundred and five pearcs then with a Streight line to the first
bounded Tree Containing and now laid out for Twenty one acres more
or less according to the Cert of Survey thereof taken and returned
into our land Office bearing Date the Twelfth day of November One
thousand Seaven hundred and one: and there remaineing together with
all rights profitts benefitts and priveledges thereunto belonging (Royall
Myness excepted) To have & To hold the same unto him the sd
James Heigh his heires and Assignes for ever And to be holden of
us and our heires as of our Mannour of Calverton in free and
Common Sottage by fealty only for all Manner of Services Yeilding
& paying therefore yearly unto us and our heires at our receipt
at the City of St: Maryes at the Two most usuall feasts in the year (Vizt) the
ffeasts of the Annunciacon of the blessed Virgin Mary: and of St: Michaell
the Arch Angell by even and Equall portions the rent of Penn pence halfe
penny Sterl in Silver or Gold: And for a fine upon every Alienacon of the
said Land or any part or parcell thereof One whole years rent in
Silver or Gold: or the full value thereof in such Commodityes as wee and
our heires or such Officer or Officers as shall be appoynted by us and our
heires from time to time to Collect and receive the same shall accept
in Discharge thereof at the Choyce of us and our heires or such Officer
or Officers as aforesaid Provided alwayes that if the said Summe for
for a fine for Alienacon shall not be paid to us and our heires or
such officer or Officers as aforesaid before such Alienacon and the
said Alienacon enters upon record either in the County Court or in the
County Court where the same parcell of land lyeth within one Month
next after such Alienacon the sd Alienacon shall be voyde
of noe Effect

Given under our Greater Seale at Armes the Third day of
Aprill one thousand Seaven hundred and Two Witness our Trusty and
well beloved Colb Henry Darnall Keeper of our said Greater Seale
in our said province of Maryland

To Tench Esqr: 500 Acres

Charles Absolute Lord and Proprietor of the provinces of
Maryland and Avalon: Lord Baron of Baltemore &c To all persons whome
these presents shall come Greeting in our Lord God everlasting Knowye
that for and in consideracon that Thomas Tench of the County of Annarundell
Esqr hath due unto him Five hundred acres of Land: being due unto him by
virtue of a Warrt: for that quantity granted him by renewmt the Sixteenth
day of Decemr One Thousand Seaven hundred and one: As appears in our
Land office And upon such Conditions and Termes as are expressed in our
Conditions of Plantacons: bearing Date the ffifth day of Aprill: One
thousand Six hundred Eighty four: and rending upon record in our said province
of Maryland Wee Doe therefore hereby Grant unto him the said Tho Tench
all that Pract or parcell of land called Browns Discovery lying in Baltemore
County on the West side of Susquehannah river: and on the branches of a creek
called Swan Creeke Begining at a bounded Mapple Standing on a Sunken
peice of ground and runing thence North Thirty ffour Degrees: Easterly two hund
red and fforty pearcs to a bounded Stooping white Oake: then West Eighteene
Degrees: Northerly thirty eight pearcs then Northwest fforty Eight pearches
then West fforty Two pearches then North fforty two Degrees: Westerly one
hundred pearcs to a bounded red oake Standing on a Levele peice of
ground: then West Twenty ffive Degrees: Northerly one hundred and Thirty
pearcs to a bounded hittory Standing to the Westward of a small valey: then
Southwest two hundred and Two pearcs thence with a right Lyne drawne
to the first menioned Mapple containing five hundred acres more or
less according to the Cert of Survey hereof taken and returned into our
Land Office bearing date the Twenty ffourth day of ~~May~~ ffebruary One
Thousand Seaven hundred and One: and there remaineing together with all
rights benefitts profitts and priveledges thereunto belonging (Royall
Myness Excepted) To have & To hold the same unto him the said Thomas
Tench his heires and Assignes for ever: And to be holden of us and our
heires

And remaining upon record in our said province of Maryland Weed therefore hereby grant unto him the said James Heigh all that Pract or parcell of land called Jameses Addicon lying in the said County on the West side of Chesepeak bay in the Woods near plumb point and begining at a locust post near which is bounded a Doggwood tree: being the North East bounded tree of a parcell of land called Little Land now in the possession of the said Heigh: and runing North One hundred and three peards by another parcell of land of the said Heighs to a bounded Oak with Six Notches then east thirty Seaven peards till it intercept Another parcell of land of the said Highs formerly in the possession of one Phillip Thomas then with the said land South Six Degrees Westerly one hundred and five peards then with a Streight line to the first bounded Tree Containeing and now laid out for Twenty one acres more or less according to the Cert of Survey thereof taken and returned into our land Office bearing Date the Twelfth day of November One thousand Seaven hundred and one: and there remaineing together with all rights profitts benefitts and priveledges thereunto belonging (Royall Myns excepted) To have & To hold the same unto him the sd James Heigh his heires and Assignes for ever And to be holden of us and our heires as of our Mannour of Calverton in free and Common Sottage by fealty only for all Manner of Services Yeilding & paying therefore yearly unto us and our heires at our receipt at the City of St Maryes at the Two most usuall feasts in the year (Vizt) the ffeasts of the Annunciacon of the blessed Virgin Mary: and of St Michaell the Arch Angell by even and Equall portions the rent of Penn pence halfe penny Sterl in Silver or Gold: And for a fine upon every Alienacon of the said Land or any part or parcell thereof One whole years rent in Silver or Gold or the full value thereof in such Comodityes as wee and our heires or such Officer or Officers as shall be appoynted by us and our heires from time to time to Collect and receive the same shall Accept in Discharge thereof at the Choyce of us and our heires or such Officer or Officers as aforesaid Provided alwayes that if the said Sume for for a fine for Alienacon shall not be paid to us and our heires or such officer or Officers as aforesaid before such Alienacon and the said Alienacon entered upon record either in the County Court or in the County Court where the same parcell of land lyeth within one Month next after such Alienacon the sd Alienacon shall be voyd & of noe Effect

Given under our Greater Seale at Armes the Third day of Aprill one thousand Seaven hundred and Two Witness our Trusty and well beloved Colb Henry Darnall Keeper of our said Greater Seale in our said province of Maryland

Tenth Esqr 500 Acres

Charles Absolute Lord and Proprietor of the provinces of Maryland and Avalon: Lord Baron of Baltemore &c To all persons whom these presents shall come Greeting in our Lord God everlasting Knowye that for and in consideracon that Thomas Tenth of the County of Annarundell Esqr hath due unto him Five hundred acres of Land: being due unto him by virtue of a Warrt for that quantity granted him by renewmt the Sixteenth day of Decemr One Thousand Seaven hundred and one: As appears in our Land office And upon such Conditions and Termes as are expressed in our Conditions of Plantacons: bearing Date the ffifth day of Aprill: One thousand Six hundred Eighty four: and rending upon record in our said province of Maryland Wee Doe therefore hereby Grant unto him the said Tho Tenth all that Pract or parcell of land called Browns Discovery lying in Baltemore County on the West side of Susquehannah river: and on the branches of a creek called Swan Creeke Begining at a bounded Mapple Standing on a Sunken peice of ground and runing thence North Thirty four Degrees: Easterly two hundred and forty peards to a bounded Stooping white Oake: then West Eighteene Degrees: Northerly thirty eight peards then Northwest forty Eight pearches then West forty Two pearches then North forty two Degrees: Westerly one hundred peards to a bounded redd oake Standing on a Levelle peice of ground: then West Twenty five Degrees: Northerly one hundred and Thirty peards to a bounded hittory Standing to the Westward of a small valey: then Southwest two hundred and Two peards thence with a right Lyne drawne to the first mentioned Mapple containeing five hundred acres more or less according to the Cert of Survey hereof taken and returned into our Land Office bearing date the Twenty fourth day of ffebruary One Thousand Seaven hundred and One: and there remaineing together with all rights benefitts profitts and priveledges thereunto belonging (Royall Myns Excepted) To have & To hold the same unto him the said Thomas Tenth his heires and Assignes for ever: And to be holden of us and our heires

As of our Mannour of Baltemore in free and Common Soccage by fealty only for all manner of Services Yeilding & paying therefore yearly unto us and our heires at our receipt at the City of St Maryes: at the Two most usuall feasts in the year (Viz^t) the feasts of the Annunciation of the blessed Virgin Mary and of St: Michaell the Arch Angell by even and equall portions the rent of One pound Ster in Silver or Gold: And for a fine upon every Alienation of the sd land or any part or parcell thereof One whole years rent in Silver or Gold: or the full value thereof in such Comodityes as we and our heires or such Officer or Officers as shall be appointed by us and our heires from time to time to Collect and receive the same: Shall Accept in Discharge thereof at the choyce of us and our heires or such Officer or Officers as aforesaid — Provided that if ye sd sume for a fine for Alienation shall not be paid to us and our heires or such Officer or Officers as aforesaid before such Alienation and the said Alienation entered upon records either in the prov^ce Court or in the County Court where the same parcell of land lyeth: within one Moneth next after such Alienation: the sd Alienation shall be voyd and of noe Effect Given under our Greater Seale at Armes the fifth day of June one thousand Seaven hundred and two Witness our Trusty and well beloved Coll^l Henry Darnall Keeper of our sd Greater Seale in our said province of Maryland

James Dashiell 50 Acres

Charles. Absolute Lord and proprietor of the Provinces of Maryland and Avalon Lord Baron of Baltemore etc To all persons to whome these presents shall come Greeting in our Lord God everlasting Know yee that for and in consideration that James Dashiell of Summersett County in our said Province of Maryland Hath due unto him Fifty acres of land within our said Province: being due unto him by Assignem^t of that quantity from Wm Whittington out of a warr^t for Seaven hundred and Fifty Acres: granted him by renewm^t

The Twenty Seaventh day of November One thousand Seaven hundred and one: as appears in our land Office: and upon such Conditions and Termes as are expressed in our Conditions of plantations of our said Province bearing Date the Fifth day of Aprill: One thousand Six hundred Eighty four: And remaineing upon records in our said Province of Maryland Wee doe therefore hereby grant unto him the said James Dashiell all that Tratt or parcell of land called Wolfe Trap ridge lying and being in Summersett County on the South side of Nanticoab river a bout halfe a mile from Welipbewant Creeke bounded as follows Begining at a marked reds Oake standing on the Northermost end of the said Wolfe Trapp ridge: then South Thirty six Degrees: Westerly Sixty Two pearches: Then South One hundred and Eight pearc^s: Then East Forty six pearc^s: then North sixty Six pearc^s: then North thirty six Degrees: Easterly Sixty two pearc^s to a marked reds Oake standing at the Nothern end: and Eastermost side of the said ridge: and from thence with a right Line drawne to ye first bounder: Containing and now laid out for Fifty acres more or less: according to ye Cert^o of Survey thereof taken and returned into our Land Office bearing Date the Second day of Decem^r: one thousand Seaven hundred and one: and there remaineing together with all rights profitts benefitts and priveledges thereunto belonging (Royall Mynes excepted) To have & to hold the same unto him the said James Dashiell his heires and Assignes for ever And to be holden of us and our heires as of our Mannour of Summersett in free and Common Soccage by fealty only for all Mannour of Services Yeilding and paying therefore Yearly unto us and our heires at our receipt at the City of St: Maryes at the Two most usuall feasts in the year (Viz^t) the feasts of the Annunciation of the blessed Virgin Mary and of St: Michaell the Arch Angell by even and Equall portions the rent of Two shillings Ster in Silver or Gold: and for a fine upon every Alienation of the said land or any part or parcell thereof one whole years rent in Silver or Gold or the full value thereof in such Comodityes as we and our heires or such Officer or Officers as shall be appoynted by us and our heires from time to time to Collect and receive the same: shall Accept in Discharge thereof At the Choyce of us and our heires or such Officer or Officers as aforesd

As of our Mannor of Baltimore in free and Common Soccage by fealty only for all manner of Services Yeilding & paying therefore yearly unto us and our heires at our receipt at the City of St Mary: at the two most usuall feasts in the year viz: the feasts of the Annunciation of the blessed virgin Mary and of St: Michaell the Arch Angell by even and equall portions the rent of One pound Sterl in Silver or Gold: And for a fine upon every Alienation of the sd land or any part or parcell thereof One whole years rent in Silver or Gold: or the full value thereof in such Commodities as we and our heires or such Officer or Officers as shall be appointed by us and our heires from time to time to Collect and receive the same: Shall Accept in Discharge thereof at the choyse of us and our heires or such officer or Officers as aforesaid — Provided that if ye sd summe for a fine for Alienation shall not be paid to us and our heires or such Officer or Officers as afore sayd before such Alienation and the said Alienation entered upon record either in the Prov: Court or in the County Court where the same parcell of Land lyeth: within one Moneth next after such Alienation: the sd Alienation shall be voyde and of noe Effect Given under our Greater Seale at Arms the Fifth day of June one thousand Seaven hundred and two Witness our Trusty and well beloved Colll Henry Darnall Keeper of our sd Greater Seale in our said province of Mary Land

James Dashiell 50 Acres

Charles. Absolute Lord and proprietor of the province of Maryland and Avalon Lord Baron of Baltimore etc To all persons to whome these presents shall come Greeting in our Lord God ever lasting Know ye that for and in consideration that James Dashiell of Summerset County in our said province of Maryland Hath due unto him fifty acres of land within our said province: being due unto him by Assignem^t of that quantity from Wm Whittington and of a warr^t for Seaven hundred and fifty Acres: granted him by renewm^t

The Twenty Seaventh day of November One thousand Seaven hundred and one: as appears in our Land Office: and upon such Conditions and Termes as are expressed in our Conditions of plantacons of our said province bearing Date the Fifth day of April: One thousand Six hundred Eighty four: And remaining upon record in our said province of Maryland Wee doe therefore hereby grant unto him the said James Dashiell all that Platt or parcell of Land called Wolfe Krapp ridge lying and being in Summerset County on the South side of Nanticoak river a bout halfe a mile from Wellipbwant Creeke bounded as followes Begining at a marked red Oake standing on the Northermost end of the said Wolfe Krapp ridge: then South thirty six Degrees: Westerly Eight Sixty Two pearches: then South One hundred and Eight pearcs: then North forty six pearcs: then North sixty six pearcs: then North thirty six Degrees: Easterly Sixty two pearcs to a marked red Oake standing at the Northern end: and Easternmost side of the said ridge: and from thence with a right line drawne to ye first bounder: Containing and now laid out for Fifty acres more or less: according to ye Coppy of Survey thereof taken and returned into our Land Office bearing Date the Seconds day of Decem: one thousand Seaven hundred and one: and there remaining together with all rights profitts benefitts and priveledges thereunto belonging (Royall Mynes excepted) To have & to hold the same unto him the said James Dashiell his heires and Assignes for ever And to be holden of us and our heires as of our Mannor of Summerset in free and Common Soccage by fealty only for all Manner of Services Yeilding and paying therefore Yearly unto us and our heires at our receipt at the City of St: Mary at the two most usuall feasts in the year (Viz^t the feasts of the Annunciation of the blessed Virgin Mary and of St: Michaell the Arch Angell by even and Equall portions the rent of Two shillings Sterl in Silver or Gold: and for a fine upon every Alienacon of the said Land or any part or parcell thereof one whole years rent in Silver or Gold or the full value thereof in such Comodities as we and our heires or such Officer or Officers as shall be appointed by us and our heires from time to time to Collect and receive the same: shall Accept in Discharge thereof at the Choyse of us and our heires or such Officer or Officers as aforesaid

Provided that if the said Fine for a fine for Alienation shall not be paid to us and our heires or such Officer or Officers as aforesaid before such Alienation and the said Alienation entered upon record either in the Prov: Court or in the County Court where the said parcell of Land lyeth within one Moneth next after such Alienation the said Alienation shall be voyd & of no Effect Given under our Greater Seale at Annes the Fourth day of July One thousand Seaven hundred and Two Witness our Trusty and well beloved Coll Henry Darnall Keeper of our said Greater Seale in our sd province of Mryld

Robert Gwinn 165 Acres

Charles

Absolute Lord and Proprietor of the province of Maryland and Avalon: Lord Baron of Baltimore &c To all persons to whome these presents shall come Greeting in our Lord God everlasting Know ye that whereas Robert Gwinn of Summersett County upon his humble prayer and request has bargained rendered unto and vsed sd for two hundred acres of Land granted unto him by us and has our Warrant for the like quantity granted him the Second day of Aug One thousand Seaven hundred and one: by virtue whereof he has had One hundred Sixty five acres of Land part thereof Surveyd for him We do therefore hereby grant unto him the said Robert Gwin all that Tract or parcell of Land Called Flower Fields lying and being in Summersett County on the South side of Nantticoke river: on the South side of Rhoadstioe branch bounded as follows, Beginning at a marked white Oake standing near the side of the aforesaid branch thence with a Line Drawne South East One hundred Twenty five pole to a marked red Oake Then South Twenty nine Degrees: Westerly Ninety Poles to a marked large White Oake: then East by North fifty four Poles then North East two hundred and Sixty Poles to a marked Spanish Oake by the side of the said Roadstioe branch And from thence with a right Line Drawne to the first bounder containing and now held out for One hundred Sixty five acres more or less According to the Cert of Survey thereof taken and returned into our Land Office bearing Date the Eight day of October One thousand Seaven hundred and one And there remaining together with all rights profits benefits and priveledges

Thereunto belonging (Royall Mynes excepted) To have & To hold the same unto him the said Robert Gwinn his heires and Assignes for ever And to be holden of us and our heires as of our Mannor of Summersett in free and common Soccage: by fealty Only: for all Manner of Services Yeilding & Paying therefore Yearly unto us and our heires: at our receipt at the City of St Maryes at the Two most usuall Feasts in the year (Viz) the Annunciation of the Blessed Virgin Mary; the Feast of St Michaell the Chief Angell by Even and Equall portions the rent of Six Shillings and five pence Sterl in Silver or Gold: and for a fine upon every Alienation of the said Land or any part or parcell thereof One whole years rent in Silver or Gold or the full value thereof in such Commodities as we and our heires or such Officer or Officers as shall be appointed by us and our heires from time to time to Collect and receive the same: Shall accept in Discharge thereof at the Choyce of us and our heires or such Officer or Officers as aforesaid Provided that if the said Fine for a fine for Alienation shall not be paid to us and our heires or such Officer or Officers as aforesaid before such Alienation and the said Alienation entered upon record either in the Provincial Court or in the County Court where the same parcell of Land lyeth within one Moneth next after such Alienation and the said Alienation shall be voyd and of no Effect Given under our Greater Seale at Annes the Fourth day of July one thousand Seaven hundred and Two Witness our Trusty and well beloved Coll Henry Darnall Keeper of our said Greater Seale in our said province of Maryland

Emanuell Lefly 172 Acres

Charles

Absolute Lord and Proprietor of the Province of Maryland and Avalon: Lord Baron of Baltimore &c To all persons to whome these presents shall come Greeting in our Lord God everlasting Know ye that for and in consideration that Emanuell Lefly of Baltimore County in our said province of Maryland hath due unto him one hundred Seaventy two acres of Land within our said province being due unto him by Assignement of that quantity from James Carroll of a Warr for two thousand acres granted him the Thirteenth day of May One thousand Seaven hundred: as appears in our Land Office: And upon such Conditions and Termes as are expressed in our Conditions of Plantations of our said province bearing Date the

Provided that if the said Fine for a fine for Alienation shall not be paid to us and our heires or such Officer or Officers as aforesaid before such Alienation and the said Alienation entered upon record either in the Prov: Court or in the County Court where the said parcell of Land lyeth within one Moneth next after such Alienation the said Alienation shall be voyd & of no Effect Given under our Greater Seale at Annes the Fourth day of July One thousand Seaven hundred and Two Witness our Trusty and well beloved Coll Henry Darnall Keeper of our said Greater Seale in our sd province of Mryld

Robert Gwinns 165 Acres

Charles Absolute Lord and Proprietor of the province of Maryland and Avalon Lord Baron of Baltimore &c To all persons to whome these presents shall come Greeting in our Lord God everlasting Know yee that whereas Robert Gwinn of Summersett County upon his humble prayer and request has heretofore rendered unto and voyd &c for two hundred acres of Land granted unto him by us and has our Warrant for the like quantity granted him the Second day of Aug One thousand Seaven hundred and one: by virtue whereof he has had One hundred Sixty five acres of Land part thereof Surveyd for him We do therefore hereby grant unto him the said Robert Gwinn all that Tract or parcell of Land Called Flower field lying and being in Summersett County on the South side of Hantitoak river on the South side of Rhoadstoe branch bounded as follows Beginning at a marked white oake standing near the side of the aforesaid branch thence with a line drawne South East One hundred Twenty five pole to a marked red oake then South Twenty nine Degrees Westerly Ninety pole to a marked large White oake then East by North fifty four pole then North East two hundred and Sixty pole to a marked Spanish Oake by the side of the said Rhoadstoe branch And from thence with a right line drawne to the first bounder containing and now Land out for One hundred Sixty five acres more or less According to the Cert of Survey thereof taken and returned into our Land Office bearing Date the Eighth day of October One thousand Seaven hundred and one And there remaining together with all rights profits benefits and privileges

Thereunto belonging (Royall Mynes excepted) To have & To hold the same unto him the said Robert Gwinn his heires and Assignes for ever And to be holden of us and our heires as of our Mannor of Summersett in free and Common Soccage: by fealty only: for all Manner of Services yeilding & Paying therefore Yearly unto us and our heires: at our receipt at the City of St: Maryes at the Two most usuall ffeasts in the year (Viz) the Annunciation of the Blessed Virgin Mary; the feast of St: Michaell the Arch Angell by Even and Equall portions the rent of Six Shillings and five pounds Sterl in Silver or Gold: and for a fine upon every Alienation of the said Land or any part or parcell thereof One whole years rent in Silver or Gold or the full value thereof in such Commodityes as we and our heires or such Officer or Officers as shall be appointed by us and our heires from time to time to Collect and receive the same: Shall accept in Discharge thereof at the Chapell of us and our heires or such Officer or Officers as aforesaid Provided that if the said Fine for a fine for Alienation shall not be paid to us and our heires or such Officer or Officers as aforesaid before such Alienation and the said Alienation entered upon record either in the Provincyall Court or in the County Court where the said parcell of Land lyeth within one Moneth next after such Alienation and the said Alienation shall be voyd and of no Effect Given under our Greater Seale at Annes the Fourth day of July one thousand Seaven hundred and Two Witness our Trusty and well beloved Coll Henry Darnall Keeper of our said Greater Seale in our said province of Maryland

Emanuell Foly 172 Acres

Charles Absolute Lord and Proprietor of the Province of Maryland and Avalon: Lord Baron of Baltimore &c To all persons to whome these presents shall come Greeting in our Lord God everlasting Know yee that for and in consideration that Emanuell Foly of Baltimore County in our said province of Maryland hath due unto him one hundred Seventy two acres of Land within our said province being due unto him by Assignement of that quantity from James Carroll out of a Warr[t] for two thousand acres granted him the Thirteenth day of May One thousand Seaven hundred: as appears in our Land Office: And upon such Conditions and Termes as are expressed in our Conditions of Plantations of our said province bearing Date the

Fifth day of Aprill one thousand Six hundred Eighty four: and remaineing upon record in our said Province of Maryland: Together with such Alteracon as in them are made by our further Condicons bearing Date the fourth day of December One thousand Six hundred Ninety Six: and Registered in our Land Office of our said Province Wee doe therefore hereby Grant unto him the said Emanuell Sely all ye Tract or parcell of land called Emanuells hope: lying on the Southermost side of Swan Creeke in a Swampey peice of ground Begining at a bounded white oak of the land called Prebbles Adventure then South one hundred Forty four peards: then South by East Eighteene peards to a bounded white Oak then West by North Thirty peards: Then South Fourteene Degrees: Westerly Sixty four peards: Then North Sixty five Degrees: Westerly two hundred peards to a Swampe then East Thirty five Degrees: Northerly two hundred Sixty Seaven peards: then to ye first Begining: Directly Containeing and laid out for One hundred Seaventy two acres more or less According to the Certifycate of Survey thereof taken and returned into our Land Office: bearing Date the Tenth day of December One thousand Seaven hundred: And there remaineing together with all rights profitts benefitts & priveledges thereunto belonging (Royall Mynes excepted) To have & To hold the same unto him the said Emanuell Cely his heires and Assignes for ever To be holden of us: and our heires as of our Mannour of Baltemore in free and Common Tottage by fealty only for all manner of Services Yeilding and paying therefore yearly unto us and our heires at our receipt at the City of St: Maryes at the Two most usuall Feasts in the year (Viz) the Feasts of the Annunciacon of the blessed Virgin Mary: and of St: Michaell the Arch Angell by even and equall portions the rent of Six Shillings and tenn pence Halfe penny Ster in Silver or Gold for a fine upon every Alienacon of the said land or any part or parcell thereof One whole years rent in Silver or Gold or the full value thereof in such Commodityes as we and our heires or such Officer or Officers as shall be appoynted by us and our heires from time to time to Collect and receive the same: Shall accept in Discharge thereof at the choyce of us and our heires or such Officer or Officers as aforesaid Provided that if the said Sume for a fine for Alienacon shall not be paid to us and our heires

or such Officer or Officers as aforesaid: before such Alienacon and the said Alienacon entered upon record either in the Proventiall or County Court where the same land lyeth: within one Moneth next after such Alienacon the said Alienacon to be voyd and of noe Effect Given under our Greater Seale at Armes the Third day of July One thousand Seaven hundred and two Witness Our trusty and well beloved Coll Henry Darnall Keeper of our said Greater Seale in our said Province of Maryland

Thos Brannock 47 Ards

Charles Absolute Lord and Proprietor of the Province of Maryland and Avalon Lord Baron of Baltemore &c To all persons to whome these presents shall come Greeting in our Lord God ever-lasting Know yee that for and in consideracon that Thomas Brannock of Dorchester County hath due unto him Forty seaven acres of land with in our said Province of Maryland: being due unto him by Assignemt of a Warrant for Fifteene hundred acres granted unto John Brannock of the said County by renewmt the first day of March One thousand Seaven hundred as appears in our Land Office And upon such Condicons and termes as are Expressed in our Condicons of plantacons of our said Province bearing Date the Fifth day of Apr One thousand Six hundred Eighty four and rending upon record in our said Province of Maryland Wee doe therefore hereby give and grant unto him the said Thomas Brannock all that Tract or parcell of land called Barron redge lying in the said County of Dorchester in Little Choptank river and on the West side of Hudsons Creeke Begining at a bounded pine tree by the Creek side being the uper most bounded tree of Edw Dawsons Land and runing from the said pine South Sixty Six Degrees: West Twenty five pearches to the Creeke thence downe the Creeke wth a Streight line to the first bounded pine bounding on the East by Hudsons Creeke conting and now laid out for Forty Seaven acres according to the Cert of Survey thereof taken and returned into our Land Office bearing Date the Fourth day of Apr One thousand Seaven hundred & One And Registered in our Land Office and there rending Together with all rights profitts benefitts & priveledges thereunto belonging (Royall Mynes excepted) To have & To hold the said Tract or parcell of land unto him the said Thomas Brannock his

Thence North twenty four degrees west three hundred pds thence North Sixty Six degrees east twenty five pds

heires and Assignes for ever: To be holden of us and our heires as of our Mannour of Baltemore in free and Comon Sottage: by fealty only for all manner of Services Yeilding and paying therefore yearly and every year unto us and our heires at our receipt at the City of St. Maryes at the Two most usuall feasts in the year Viz. the feast of the Annunciacon of the blessed Virgin Mary and of St. Mich. the Arch Angell by even and Equall portions: the rent of one Shilling and ffour pence halfe penny in Silver or Gold and for a fine upon every Alienacon of the sd Land or any part or parcell thereof One whole years rent in Silver or gold or the full vallue thereof in such Commodities as we and our heires or such Officer or Officers as shall be appointed by us and our heires from time to time to Collect and receive the same: Shall accept in Discharge thereof at the Choyce of us and our heires or such Officer or Officers as aforesaid Provided that if the said Sume for a fine for Alienacon shall not be paid to us and our heires or such Officer or Officers as aforesaid: before such Alienacon and the said Alienacon entered upon record either in the Proventiall Court or in the County Court where the same parcell of Land lyeth within one Moneth next after such Alienacon the said Alienacon shall be voyd and of noe Effect Given under our Greater Seale at Armes of our said Province of Maryland the Third day of July One thousand Seaven hundred and Two Witness our Trusty and well beloved Coll. Henry Darnall Keeper of our said Greater Seale &c

John Cullen 25 Acres

Charles Absolute Lord and Proprietor of the Provinces of Maryland and Avalon Lord Baron of Baltemore &c To all persons to whome these presents Shall come Greeting in our Lord God ever=lasting Know yee that for and in consideracon that John Cullen of Sommersett County in our said Province of Maryland Hath due unto him Twenty five acres of Land within our said Province: being due unto him by virtue of Assignemt of that quantity from William Whittington of the said County out of a warrt for eight hundred acres granted said Whittington the Seaventh day of July one Thousand Seaven hundred and One: as appears in our Land Office: and upon such

Conditions and Termes as are Expressed in our Conditions of plant. of our said Province bearing date the Fifth day of Aprill One thousand Six hundred and Eighty four Together with such Alteracons as in them are made by our further Conditions bearing date the ffourth day of Decemd One thousand Six hundred Ninety and Six and Registered in our Land Office of our said Province Wee doe therefore hereby grant unto him the said John Cullen all that Tract or parcell of Land Called point next the Worst lying and being in the County aforesaid in a neck of Land betweene Potomoake bay and Annumessek river bounded as ffolloweth Begining at a marked white Oake Standing on a Poynt on the Westermost Side of Johnsons Creeke thence downe the said Creeke (Viz.) South Twenty four poles: South East Twenty Two poles: Thence South Twenty one Degrees: Easterly forty two poles Thence East five Degrees: Northerly Twenty four poles to Backcreek thence South West by West ffortty poles: West forty Two poles: thence South West by West halfe Westerly ffortty Two poles To the mouth of back Creek Gutt Thence West North West halfe Northerly poles: Thence North East halfe Easterly ffifty two poles: Thence with a right Line drawne to the first bounder Containing and now Laid out for Twenty five Acres according to a Cert of Survey thereof taken and returnd into our Land office of our said Province: bearing Date the Eighteenth day of Augt. One thousand Seaven hundred and One: and there rending together with all rights profitt benefitts and priveledges thereunto belonging (Royall Mynes Excepted) To have & To hold the same unto him the sd John Cullen his heires and Assignes: and to be holden of us and our heires as of our Mannour of Sommersett in free and Comon Sottage: by ffealty only for all manner of Services Yeilding and paying there=yearly unto us and our heires: at our receipt at the City of St. Marys at the Two most usuall feasts in the year (Viz.) the ffeasts of the Annunciacon of the blessed Virgin Mary and of blessed St. Michaell the Arch Angell by even and Equall portions the rent of One Shilling Sterl. in Silver or Gold: And for a fine upon every Alienacon of the said Land or any part thereof One whole years rent in Silver or Gold or the full value in such Comodities as we and our heires ~~[illegible]~~ or such Officer or Officers as we and our heire shall appoint ~~from~~

Time to time to Collect and receive the same shall accept in discharge thereof at the Choyce of us and our heires or such Officer or Officers as a foresaid Provided that if the said Sume for a fine for alienacon shall not be paid to us and our heires or such Officer or Officers as a foresd before such Alienacon and the said Alienacon entered upon record either in the Proventiall Court or in the County Court where the same land lyeth within one Moneth next after such Alienacon the said Alienacon shall be voyd and of noe Effect Given under our Greater Seale at armes the Second day of July One Thousand Seaven hundred and Two Witness our Trusty and well beloved Henry Darnall Keeper of our said Greater Seale of our said Province of Maryland

Cornelius Wade 525 Acres

$1.75

Charles Absolute Lord and Proprietor of the provinces of Maryland and Avalon: Lord Baron of Baltemore &c To all persons to whome these presents shall come Greeting in our Lord God Everlasting Knowyee that for and in Consideracon that Cornelious Wade Sen of Sommersett County in our said Province of Maryland Hath due unto him five hundred Twenty five acres of land within our said Province: Two hundred and Sixty acres thereof being a Warr.t for the same quantity granted him the first day of July one Thousand Seaven hundred and one: the rending Two hundred Sixty five acres due by Assignem.t of that quantity from W.m Whittington out of a Warr.t for Seaven hundred and Fifty acres granted him the Twenty Seaventh day of Novem.r One thousand Seaven hundred and one: as appears in our land office: and upon such Conditions and Termes as are Expressed in our Conditions of plantacons of our said province bearing date the Fifth day of Aprill One thousand Six hundred Eighty four and rending upon record in our said Province of Maryland Wee doe therefore hereby grant unto him the said Cornelious Wade all that Tract or parcell of land Called Long acre lying and being in Sommersett County betweene the river of Great Annumessex and Little Annumessex: and bounded as follows Begining at a marked redd Cabe Standing in a long Hummock of wood land

Environed with Marches called Long acre: Then north Thirty five degrees Westerly Twelve pole into the Marsh: Then West one hundred and sixty pole: Then South Twenty nine degrees: West one hundred fifty Six pole Then South East by East three quarters: Easterly Sixty eight Pole to the head of Flatt Capp Creeke Then South Seaven Degrees and halfe: Westerly one hundred and forty pole: Then South east by South forty six pole to the head of Cedar Creek thence downe the Eastermost side of the same: South three degrees and a halfe: Westerly Twenty pole: Then South Twenty Seven Degrees and halfe: Easterly Thirty Six pole to little Annumessex: Thence up there w.th North forty Seaven Degrees: East Twenty four pole: Thence South Twenty one Degrees and a halfe: Easterly Fifty two pole: then South East by East three quarters: E.ly Twenty four pole: Thence north Twenty one Degrees and a halfe: West Twenty four p.o: Then north Thirty seaven Degrees and a halfe: E.ly one hundred and Six p.o to a Standing at the head of the said little Annumessex Creeke Thence north Twenty one Degrees and halfe: E.ly two hundred Ninety two p.o and from thence with a right line drawne to the first bounder: Contyng and now laid out for five hundred Twenty five acres more or less: According to y.e Cert of Survey thereof taken and returnd into our land Office bearing Date the Nineth day of Decem.r One Thousand Seaven hundred and one And there rending together with all rights profitts benefitts and priveledges thereunto belonging (Royall Mynes excepted) To have & To hold the same unto him the said Cornelius Wade his heires and Assignes for ever And to be holden of us and our heires as of our Mannour of Summersett in free and Common Sottage by Fealty only for all manner of Services Yeilding paying therefore yearly unto us and our heires at our receipt at the City of S.t Maryes at the Two most usuall Feasts in the year (viz.t) the Annunciation of the blessed Virgin Mary and S.t Mich.a the Arch Angell by even and equall portions the rent of One pound Two Shillings and Seaven pence Sterl in Silver or Gold: And for a fine upon every Alienacon of the said land or any part or parcell thereof: One whole years rent in Silver or Gold or the full value thereof in such Commodityes as we and our heires or such Officer or Officers as shall be appoynted by us and our heires from time to time to Collect and receive the same shall accept in discharge thereof at the Choyce of us and our heires or such Officer or Officers as a foresaid Provided that if the said Sume for a fine for Alienacon shall not be paid to us and our heires or such Officer or Officers as a foresaid before such

Alienacon and the said Alienacon enters upon record either in the Proventiall Court or in the County Court where the same Parcell of land lyeth within One Moneth next after such Alienacon: the said Alienacon shall be voyd and of noe effect Given under our Greater Seale at Armes the ffourth day of July One thousand Seaven hundred and Two Witness our Trusty and well beloved Coll Henry Darnall Keeper of our said Greater Seale of our said Province of Maryland

John Selby 400 Acres

Charles Absolute Lord and Proprietor of the Province of Maryland and Avelon Lord Baron of Baltemore &c To all persons to whome these presents shall come Greeting in our Lord God ever-lasting Knowe yee that for and in consideracon that John Selby of Annarundell County in our said Province of Maryland Hath due unto him ffour hundred acres of land within our said Province being due unto him by virtue of a Warrt for that quantity granted him the Nineth day of March One thousand Six hundred Ninety-Nine: as appears in our Land Office and upon such Conditions & Termes as expressed in our Conditions of Plantacons of our sd Province bearing date the Fifth day of Aprill One thousand Six hundred Eighty ffour and remaining upon record in our said Province of Maryland: Together with all such Alteracons as in them are made by our further Conditions bearing date the ffourth day of December One thousand Six hundred Ninety Six and Registered in our Land Office of our said Province Wee doe therefore hereby grant unto him the said John Selby all that Tract or parcell of Land called Knavery prevented lying in the fforbe of Curtis Creebe in Baltemore County on the Southside of Patapsco Begining at two bounded hittorys standing by the Eastermost branches of the said Creebe thence North Eighty Degrees: Ely ffifty ffour peards North Sixty Degrees: Ely Thirty Nine peards: North thirty five Degrees: Ely ffourty peards to a bounded Oabe then North Twenty ~~twenty~~ Degrees: Wes ffourty peads Then North One hundred Seaventy two peards then West by South three hundred and ffifteene peards: then South South East

Three hundred Thirty Six peards to the aforesaid Eastermost Creebe thence bounding with a Direct line on the said Creebe to the first tree tonking and now laid out for ffour hundred acres more or less According to the Cert of Survey thereof taken and returned into our Land Office bearing Date the Third day of May One thousand Seaven hundred and there rending Together with all rights profitts benefitts and priveledges thereunto belonging (Royall Mynes excepted) To have & To hold the same unto him the said John Selby his heires and Assignes for ever And to be holden of us and our heires as of our Mannour of Baltemore in free and Comon Sottage by ffealty only for all Manner of Services Yeilding & paying therefore yearly unto us and our heires at our receipt at the City of St Maryes at the Two most usuall ffeasts in the year (Vizt) the ffeast of the Annunciacon of the Blessed Virgin Mary: And of St Michl the Arch Angell by even and Equall portions the rent of Sixteene Shillings Sted in Silver or Gold: and for a fine upon every Alienacon of the said Land or any part or parcell thereof One whole years rent in Silver or Gold or the full value thereof in such Commodities as we and our heires or such Officer or Officers as shall be Appoynted by us and our heires from time to time to Collect and receive the same shall accept in discharge thereof at the Choyce of us and our heires or such Officer or Officers as aforesaid Provided that if the said Summe for a fine for Alienacon shall not be paid to us and our heires or such Officer or Officers as aforesd before such Alienacon and the sd Alienacon enters upon record either in the Provce Court or in the County Court where the same parcell of land lyeth within one Moneth next after such Alienacon the said Alienacon shall be voyd and of noe effect Given under our Greater Seale at Armes the Tenth day of Aprill One thousand Seaven hundred and Two Witness our Trusty and well beloved Coll Henry Darnall Keeper of our said Greater Seale in our said Province of Maryland

Thomas Beale for 284 Acres

Charles Absolute Lord and Proprietor of the Provinces of Maryland and Avalon Lord Baron of Baltemore &c To all persons To whome these presents shall come Greeting in our Lord God ever=lasting Know yee that for and inconsideracon that Thomas Beale of Baltemore County in our sd province of Maryland hath due unto him Two hundred eighty four acres of land within our said Province: being due unto him by virtue of a Warrt for four hundred acres granted him the Sixteenth day of Aprill One Thousand Seaven hundred: as appears in our Land Office: And upon such Conditions and termes as are Expressed in our Conditions of plantacoids of our said Province bearing date the fifth day of Aprill One thousand Six hundred Eighty four: and remaining upon record in our sd province of Maryland: Together with such Alteracoids as in them are made by our further Conditions bearing date the fourth day of December One thousand Six hundred Ninety Six And Registered in our land Office of our said Province Wee doe therefore hereby grant unto him the sd Thomas Beale all that tract or parcell of land called Beals enlargmt lying in Baltemore County on the North side of Patapsco River near to a ridge called Hunting ridge — Begining a bounded reds Oabe of the land called Athell thence with sd land North east forty Seaven peards to a bounded white Oabe of George Hollingsworths thence South east one hundred peards to a bounded white oabe: Thence North east One hundred and Sixty peards: then North west one hundred peards to a bound white Oabe standing by Maidens Choyce running thence North East one hundred and two peards to a bounded reds oabe: then South east Two hundred peards: Then South west three hundred and Nine peards thence with a Streight Lyne to ye first bounded tree containing as now laid out for Two hundred Eighty four acres more or less according to the Cert of Survey thereof taken and returned into our land Office bearing date the Seaventh day of May One Thousand Seaven hundred and there remaining together with all rights profitts benefitts and priveledges thereunto belonging (Royall Myne excepted) To have & To hold the same unto him the said Thomas Beale his heires and Assignes for ever

And to be holden of us and our heires as of our Mannour of Baltemore in free and Common Sottage by fealty only for all manner of Services yeilding and paying therefore yearly unto us and our heires: At our receipt at the City of St Marys at the Two most usuall feasts in the year (Vizt) the feast of the Annunciacon of the blessed Virgin Mary and of St Michl the Arch Angell by even and equall Portoids the rent of Eleaven Shillings and four pence halfe penny Sted in Silver or Gold: and for a fine upon every Alienacon of the said land or any part or parcell thereof: One whole years rent in Silver or Gold or the full value thereof in such Comoditys as we and our heires or such Officer or Officers as shall be appoynted by us and our heires from time to time to Collect and receive the same: Shall accept in Discharge thereof at the Choyce of us and our heires or such Officer or Officers as a foresd — Provided that if the sd Summe for a fine for Alienacon Shall not be paid to us and our heires or such Officer or Officers as a foresaid before such Alienacon: and the sd Alienacon Enterd upon record either in the Provce Court or in the County Court where the same Parcell of Land lyeth within one Moneth next after such Alienacon the said Alienacon shall be voyd and of no Effect Given under our Greater Seale at Armes the first day of June One thousand Seaven hundred and Two Witness our Trusty and well beloved Coll Henry Darnall Keeper of our said Greater Seale in our said Province of Maryland

Tho Newsum 230 Acres

Charles Absolute Lord and Proprietor of the Provinces of Maryland and Avalon: Lord Baron of Baltemore &c To all Persons to whome these presents shall come Greeting in our Lord God Everlasting Know yee that for and inconsideracon that Thomas Newsum of Baltemore County in our said Province of Maryland Hath due unto him Two hundred acres of land within our sd province Two hundred acres due by Virtue of a Warrt for the same quantity granted him the Twelfth day of June One thousand Six hundred Ninety nine the remaining Thirty acres being due by Assinemt of that Quantity from Thomas Richardson out of a Warrt for Four hundred acres granted him the

Thomas Beale for 284 Acres

Charles Absolute Lord and Proprietor of the Provinces of Maryland and Avalon Lord Baron of Baltemore &c To all persons To whome these presents shall come Greeting in our Lord God ever=lasting Know yee that for and inconsideracon that Thomas Beale of Baltemore County in our sd Province of Maryland hath due unto him Two hundred eighty four acres of land within our said Province: being due unto him by virtue of a Warrt for four hundred acres granted him the Sixteenth day of Aprill One Thousand Seaven hundred: as appears in our Land Office: And upon such Conditions and termes as are Expressed in our Conditions of plantacoids of our said Province bearing date the fifth day of Aprill One thousand Six hundred Eighty four: and rending upon record in our sd Province of Maryland: Together with such Alteracoids as in them are made by our further Conditions bearing date the fourth day of December One thousand Six hundred Ninety Six And Registered in our land Office of our said Province Wee doe therefore hereby grant unto him the sd Thomas Beale all that tract or parcell of land called Beals enlargmt lying in Baltemore County on the North side of Patapsco River near to a ridge called Hunting ridge Begining a bounded reds Oake of the land called Athell thence with sd land North east forty Seaven peards to a bounded white Oake of George Hollingsworths thence South east one hundred peards to a bounded white oake: Thence North east One hundred and Sixty peards then North west one hundred peards to a bound white Oake standing by Maidens Choyce running thence North East one hundred and two peards to a bounded reds oake: then South east Two hundred peards: Then South west three hundred and Nine peards thence with a Streight Lyne to ye first bounded tree containing as now laid out for Two hundred Eighty four acres more or less according to the Cert of Survey thereof taken and returned into our land Office bearing date the Seaventh day of May One Thousand Seaven hundred and there remaining together with all rights profitts benefitts and priveledges thereunto belonging (Royall Myne excepted) To have & To hold the same unto him the said Thomas Beale his heires and Assignes for ever

And to be holden of us and our heires as of our Mannour of Baltemore in free and Common Sottage by fealty only for all manner of Services yeilding and paying therefore yearly unto us and our heires At our receipt at the City of St Maryes at the Two most usuall feasts in the year (Vizt) the feast of the Annunciacon of the blessed Virgin Mary and of St Michl the Arch Angell by even and equall Portoids the rent of Eleaven Shillings and four pence halfe penny Sted in Silver or Gold: and for a fine upon every Alienacon of the said land or any part or parcell thereof: One whole years rent in Silver or Gold or the full value thereof in such Comodities as we and our heires or such Officer or Officers as shall be appoynted by us and our heires from time to time to Collect and receive the same: Shall accept in Discharge thereof at the Choyce of us and our heires or such Officer or Officers as a foresd Provided that if the sd Summe for a fine for Alienacon Shall not be paid to us and our heires or such Officer or Officers as a foresaid before such Alienacon: and the sd Alienacon Entered upon record either in the Provce Court or in the County Court where the same Parcell of Land lyeth within one Moneth next after such Alienacon the said Alienacon shall be voyd and of noe Effect Given under our Greater Seale at Armes the first day of June One thousand Seaven hundred and Two Witness our Trusty and well beloved Coll Henry Darnall Keeper of our said Greater Seale in our said Province of Maryland

Tho Newsum 230 Acres

Charles Absolute Lord and Proprietor of the Provinces of Maryland and Avalon: Lord Baron of Baltemore &c To all Persons to whome these presents shall come Greeting in our Lord God Everlasting Know yee that for and inconsideracon that Thomas Newsum of Baltemore County in our said Province of Maryland Hath due unto him Two hundred acres of land within our sd Province Two hundred acres due by Virtue of a Warrt for the same quantity granted him the Twelfth day of June One thousand Six hundred Ninety nine the remaining Thirty acres being due by Assinemt of that Quantity from Thomas Richardson out of a Warrt for Four hundred acres granted him the

The One and Twentieth day of June One Thousand Six hundred Ninety nine as appears in our Land Office: and upon such Conditions and Termes as are Expressed in our Conditions of Plantations of our said Province bearing date the fifth day of Aprill One thousand Six hundred Eighty four and rending upon record in our sd Province of Maryland Together with such Alterations as in them are made by our further Conditions bearing Date the fourth day of December One thousand Six hundred Ninety Six: and Registered in our Land Office of our said Province Weedoe therefore hereby grant unto him the said Thomas Newsume all that Tract or parcell of Land called Newsumes Adventure lying on the bay side on the West side of a parcell of Land called Delfs Neglect Begining at a bounded Oabe standing on a Level being the bounded tree off Delfs Neglect and running with a line of the sd Land South East by East One hundred Eighty four pearch to a bounded White Oabe at the bite of a Marsh: then Cross the Marsh South East by South Sixty pearch to a bounded hittory standing near the great Marsh in the bottome of a little next then South West by West One hundred four pearch to a bounded Gumb in a point then West Sixty two pearch to a bounded White Oabe by a marsh then North West by West One hundred forty eight pearch to a bounded reds Oabe standing by the road more North West by West forty pea to a White Oabe: then North halfe East Twenty six pea to a small reds Oabe then with a Direct line to the first bounded tree Containing and now laid out for Two hundred and Thirty acres more or less According to a Cert of Survey thereof taken and returnd into our Land Office bearing date the Four and Twentieth day of July One thousand six hundred Ninty Nine: and there rending together wth all rights profitts benefitts and priveledges thereunto belonging: (Royall Mynes excepted) To have & to hold the same unto him the sd Thomas Newsume his heires and Assignes for ever And to be holden of us and our heires as of our mannour of Baltemore in free and Common Soccage by fealty only for all Mannour of Services Yeilding and paying therefore yearly unto us and our heires at our receipt at the City of St Maryes: at the Two most usuall feasts in the year

(Vizt) the feast of the Annunciation of the blessed Virgin Mary: and of St Mich: the Arch Angell by even and equall portions the rent of Nine shillings and Two pence halfe penny Sted in Silver or gold And for a fine upon every Alienation of the sd Land or any part or parcell thereof: One whole years rent in Silver or gold or the full value thereof in such Commodityes as we and our heires or such Officer or Officers as we and our heires shall appoynt from time to time to Collect and receive the same shall accept in discharge thereof at the Choyce of us and our heires or such Officer or Officers as a foresd Provided that if the sd Summe for a fine for Alienation shall not be paid to us and our heires or such Officer or Officers as a foresd before such Alienation: and the sd Alienation enterd upon record either in the Prov. Court or in the County Court where the same parcell of Land lyeth: within one Moneth next after such Alienation: the sd Alienation shall be voyd and of none Effect Given under our Greater Seale at Armes the first day of June One thousand Seaven hundred Witness our Trusty and well beloved Coll Henry Darnall Keeper of our sd Greater Seale of our sd Province of Maryland

John Shiles 60 Acres

Charles Absolute Lord and proprietor of the Provinces of Maryland and Avalon Lord Baron of Baltemore &c To all persons to whome these presents shall come Greeting in our Lord God ever lasting Know yee that for and in consideration that John Shiles of Sommersett County in our sd Province of Maryland Hath due unto him Sixty acres of Land within our sd Province being due unto him by Assignemt of that quantity from Wm Whittington out of a Warrt for Seaven hundred and fifty acres granted him by renewmt the Twenty fourth day of November: One thousand Seaven hundred and one as appears in our Land Office: And upon such Conditions and termes as are Expressed in our Conditions of Plantations of our sd Province bearing date the Fifth day of Aprill One thousand six hundred Eighty four: and rending upon record in our sd Province of Maryland Weedoe therefore hereby grant unto him the sd John Shiles all that Tract or parcell of Land Called Shilses meadow lying and being in Sommersett County on the Northside of Wicocomico river and bounded as followes Begining at a marked pine standing by the side of a Marsh near Wrights Creeke thence wth

A line drawne South by East halfe E.ly Sixty four p.o to another
marked pine Standing on the North side of a Humock thence South
Forty three Degrees: Westerly Sixty Six p.o to another Humock in the
Marsh then West eight Degrees: N.ly one hundred and fifty pole
to the South side of Wrights Creeke: then North fifty nine Degrees
East one hundred and Twelve p.o: then East eight Degrees: S.ly
Forty p.o: then North three Degrees: West Twenty p.o: then with a
right lyne drawne to the first bounder containing and now laid
out for Sixty acres more or less according to the Cert of
Survey thereof taken and returnd into our land Office: bearing
date the fourth day of Decem.r one thousand Seven hundred and
one and there rending together with all rights profitts benefitts
and priveledges thereunto belonging (Royall Myne excepted)
To have & to hold the same unto him the s.d John Shiles his heires
and Assignes for ever: and to be holden of us and our heires as
of our Mannour of Sommersett in free and Com.on Sottage: by
Fealty only for all manner of Services Yeilding and paying
therefore yearly unto us and our heires at our receipt at the
City of S.t Maryes at the two most usuall feasts in the year (viz.t)
the Feast of the Annunciation of the Blessed Virgin Mary: and
of S.t Mich.l the Archangell: by even and Equall portions: the rent
of Two Shillings and five pence Sterl in Silver or Gold: and for
a fine for Alienation of the s.d Land or any part or parcell thereof
One whole years rent in Silver or Gold or the full value thereof
in Such Com.odityes as we and our heires or such Officer or
Officers as shall be appoynted by us and our heires from time to
time to Collect and receive the Same: Shall accept in discharge
thereof at the Choyce of us and our heires or such Officer or
Officers as a forest Provided that if the s.d Sume for a
fine for Alienation shall not be paid to us and our heires: or
such Officer or Officers as a forest: before such Alienation: and the
said Alienation entered upon record Either in the prov.ll Court or in the
County Court where the same parcell of land lyeth: within one Moneth
next after such Alienation: the s.d Alienation Shall be voyd and
of noe Effect Given under our Greater Seale at Armes
the

Fourth day of July One thousand Seaven hundred and Two Witness
our Trusty and well beloved Coll Henry Darnall Keeper of our
said Greater Seale in our Said province of Maryland

Tho.s Brannock
91 Acres

Charles Absolute Lord and proprietor of the provinces of
Maryland and Avalon: Lord Baron of Baltemore &c: To all persons to
whome these presents shall come Greeting in our Lord God ever
lasting Knowyee that for and in consideration that Thomas Brannock of
Dorchester County in our s.d province of Maryland hath due unto him
Ninety one acres of land within our s.d province: being due unto him by
Assignem.t of that Quantity from John Brannock out of a Warr.tt for
Fifteene hundred acres granted him by renewm.t the first day of March
one thousand Seaven hundred as app.rs in our land Office: and upon such
Conditions and termes as are Expressed in our Conditions of plantations
of our s.d province bearing date the Fifth day of Aprill One thousand
Six hundred Eighty four: and rending upon record in our s.d province
of Maryland Together with such alterations as in them are made: by our
further Conditions bearing date the fourth day of December One thousand
Six hundred ninety Six: and Registered in our land Office of our s.d province
Weedoe therefore hereby grant unto him the s.d Tho.s Brannock all that Tract
or parcell of land Called adventure lying in Dorchester County in Island bay
near the mouth of Great Choptanke river Begining at a bounded
White oake by the side of a Marsh at the head of a Cove of the Island
bay: and runs from the s.d White Oake North Twenty Degrees: E.ly
Forty four peas: Cross the neck to another Cove of the s.d bay: then down
the s.d Cove North fifty four Degrees: West Ninety four peas: then South
Thirty five Degrees: West two hundred forty Six ~~degrees~~ perches thence streight
to the first bounded White oak bounding on the South with the first
named Cove: and on the North with the Second named Cove: and on the
West with the s.d bay containing and now laid out for Ninety one acres
more or less: according to the Cert of Survey thereof taken and returnd
into our land Office bearing Date the Fourth day of Aprill One
thousand Seaven hundred and One: And there rending together with all
rights benefitts profitts and priveledges thereunto belonging
(Royall myne excepted) To have & To hold the same unto him
the s.d

Thomas Brannock his heires and Assignes for ever: and to be holden of us and our heires as of our Mannour of Baltemore in free and Comon Sottage: by fealty only for all manner of Services Yeilding and paying therefore yearly unto us and our heires at our receipt at the City of St. Marys at the two most usuall feasts in the year (Vizt.) the Annunciacion of the Blessed Virgin Mary and of St. Mich.d the Archangell by even and Equall portions the rent of three Shillings and Seaven pence halfe penny Sterl in Silver or Gold: and for a fine upon every Alienacion of the said Land or any part or parcell thereof One whole years rent in Silver or Gold or the full value thereof in such Commodityes as we and our heires or Such Officer or Officers: as shall be appoynted by us and our heires from time to time to Collect and receive the same shall accept in discharge thereof At the Choyce of us and our heires or such Officer or Officers as a foresd. Provided that if the sd Sume for a fine for Alienacion: shall not be paid to us and our heires or such Officer or Officers as a foresaid before such Alienacion and the sd Alienacion enterd upon record either in the Prov.ll Court or in the County Court where the same parcell of land lyeth: within one Moneth next after such Alienacion the sd Alienacion shall be voyd and of noe Effect Given under our Greater Seale at Armes the Third day of July One thousand Seaven hundred and Two Witness our Trusty and well beloved Coll Henry Darnall Keeper of our said Greater Seale in our sd province of Maryland

Sam.ll Boughton III Acres

Charles Absolute Lord proprietor of the provinces of Maryland and Avalon Lord Baron of Baltemore &c To all persons to whome these presents shall come Greeting in our Lord God everlasting Know yee that for and in consideracion that Sam.ll Boughton of Chard County in the sd province of Maryland: hath due unto him One hundred and Eleaven acres of land within our sd province: being due unto him by Assignem.t of a Warr.tt for Two hundred acres Will.m Dent of Charles County the Twenty fourth day of Feb.ry One thousd Seaven hundred and one As app.rs in our land Office: And upon such Conditions and termes: as are Expressed in our Conditions of plantacions of our said province bearing Date the fifth day of April One thousd Six hundred Eighty four: And rending upon record in our said province of Maryland together with such Alteracions as in them are made: by our further Conditions bearing Date the fourth day of Decem.r One thousd Six hundred Ninety Six and Registered in our land Office of our sd province Weedoe therefore hereby grant unto him the sd Samuell Boughton: all that Tract or parcell of land called Chance Situate lying and being in Charles County and upon ye head of Burditts Creebe: Begining upon the South side of the said Creebe at the upermost bound tree of a parcell of land called Burditts rest running thence West tenn Degrees North Sixty four pole then West Thirty five Degrees: South Eight p.o then West Twenty five Degrees: South Twenty eight p.o to a marked White oabe: then South into the Woods One hundred and Sixty p.o to a bounded wt. Oabe Standing upon the side of Hill near Maryland poynt road then South Seaventy Degrees: East one hundred and four pole: till it intersects the South line of the sd Burditts rest to a marked Mapple tree Standing in a branch: then North two hundred twenty four pole downe the sd line of Burditts rest to the first begining: Containing and now laid out for One hundred and Eleaven acres more or less According to the Cert of Survey thereof taken and returnd into our land Office bearing date the Twenty Sixth day of February One thousd Seaven hundred and One And there rending together with all rights profitts benefitts and priveledges thereunto belonging (Royall Mynes Excepted

Thomas Brannock his heires and Assignes for ever: and to be holden of us and our heires as of our Mannour of Baltemore in free and Comon Sottage: by fealty only for all manner of Services Yeilding and paying therefore yearly unto us and our heires at our receipt at the City of St. Maryes at the two most usuall feasts in the year (Vizt.) the Annunciacion of the Blessed Virgin Mary and of St. Mich.ll the Archangell by even and Equall portions the rent of three Shillings and Seaven pence halfe penny Sted in Silver or Gold: and for a fine upon every Alienacion of the said land or any part or parcell thereof One whole years rent in Silver or Gold or the full value thereof in such Commodityes as we and our heires or Such Officer or Officers: as shall be appoynted by us and our heires from time to time to Collect and receive the same shall accept in discharge thereof At the Choyce of us and our heires or such Officer or Officers as a foresd. Provided that if the sd. Summe for a fine for Alienacion: shall not be paid to us and our heires or such Officer or Officers as a foresaid before such Alienacion and the sd. Alienacion enters upon record either in the Prov.ll Court or in the County Court where the same parcell of land lyeth: within one Moneth next after such Alienacion the sd. Alienacion shall be voyd and of noe Effect Given under our Greater Seale at Armes the Third day of July One thousand Seaven hundred and Two Witness our Trusty and well beloved Coll. Henry Darnall Keeper of our said Greater Seale in our sd. province of Maryland

Sam.ll Boughton III Acres

Charles Absolute Lord proprietor of the provinces of Maryland and Avalon Lord Baron of Baltemore &c. To all persons to whome these presents shall come Greeting in our Lord God everlasting Know yee that for and in consideracion that Sam.ll Boughton of Chard County in the sd. province of Maryland: hath due unto him One hundred and Eleaven acres of land within our sd. province: being due unto him by Assignem.t of a Warr.tt for Two hundred acres Will.m Dent of Charles County the Twenty fourth day of Feb.ry One thousd. Seaven hundred and one As app.ed in our land Office: And upon such Conditions and termes: as are Expressed in our Conditions of plantacions of our said province bearing Date the fifth day of April One thousd. Six hundred Eighty four: And rending upon record in our said province of Maryland together with such Alteracions as in them are made: by our further Conditions bearing Date the fourth day of Decem.r One thousd. Six hundred Ninety Six and Registered in our land Office of our sd. province Weedoe therefore hereby grant unto him the sd. Samuell Boughton: all that Tract or parcell of land called Chance Situate lying and being in Charles County and upon ye head of Burditts Creebe: Begining upon the South side of the said Creebe at the upermost bound tree of a parcell of land called Burditts rest running thence West tenn Degrees North Sixty four pole then West Thirty five Degrees: South Eight p.o then West Twenty five Degrees: South Twenty eight p.o to a marked White oabe: then South into the Woods One hundred and Sixty p.o to a bounded wt. Oabe Standing upon the side of Hill near Maryland poynt road then South Seaventy Degrees: East one hundred and four pole: till it intersects the South line of the sd. Burditts rest to a marked Mapple tree Standing in a branch: then North two hundred twenty four pole downe the sd. line of Burditts rest to the first begining: Containg and now laid out for One hundred and Eleaven acres more or less According to the Cert of Survey thereof taken and returnd into our land Office bearing date the Twenty Sixth day of February One thousd. Seaven hundred and One And there rending together with all rights profitts benefitts and priveledges thereunto belonging (Royall Mynes Excepted

To have & to hold the same unto him the said Samuell Boughton his heires and Assignes for ever And to be holden of us and our heires as of our Mannour of Zachiw in free and Common Sottage by fealty only for all Manner of Services — Yeilding and paying therefore yearly unto us and our heires at our receipt at the City of St: Maryes At our receipt at ye City of St: Maryes at the two most usuall feasts in the Yeare (Vizt) the Annunciacon of the Blessed Virgin Mary: and of St Mich: the Arch Angell by even and Equall portions the rent of four shillings and five pence halfe penny Sted in Silver or Gold: And for a fine upon every Alienacon of the said land or any part or parcell thereof: One whole years rent in Silver or Gold or the full value thereof in such Comodityes as we and our heires or such Officer or Officers as shall be appoynted by us and our heires from time to time to Collect and receive the same: Shall accept in Discharge thereof at the Choyce of us and our heires or such Officer or Officers as a forsaid — Provided that if the sd Summe for a fine for Alienacon shall not be paid to us and our heires or such Officer or Officers as aforesd: before such Alienacon: And the sd Alienacon Entered upon record Either In the Provl: Court or in the County Court where the same parcell of land lyeth: within one Moneth next after such Alienacon: the sd Alienacon Shall be voyd: And of noe Effect Given under our Greater Seale at Armes the Third day of July One thousd Seaven hundred and two Witness our trusty and well beloved Coll Henry Darnall Keeper of our sd Greater Seale in our sd Province of Maryland

Thomas Rookers Patt: 500. A/

Charles absolute Lord & Propty of the Provinces of Maryland and Avalon Lord Baron of Baltimore &c to all persons to whom these presents shall Come Greeting in our Lord God Everlasting Knowye that for & in Consideration that Thomas Rooker of Alle County in our sd Province of Maryland hath due unto him 500 Acres of Land within our said Province being due unto him by Virtue of a Warrt for ye sd Quantity Granted him the 20th day of Janry 1701 as appears in our Land Office and upon such Conditions and terms as are Expressed in our Conditions of Plantations of our sd Province bearing date the 5th day of April 1684 and remaining upon Record in our said Province of Maryland together with such Alterations as in them are Made by our further Conditions bearing date the 4th day of December 1696 and registred in our Land Office of our said Province, We do therefore hereby Grant unto him the sd Thomas Rooker All that Tract or parcell of Land called Rookers Range lying in Baltimore County between the Middle & North Rivers of Patuxent beginning at a Bound White Oak and red Oak standing att the head of a Branch called Cattaile Branch descending into the afd Middle River they being bound trees of Robert Kirkland's Land and running thence South fifty four degrees Westerly fourty four pts thence West twelve degrees Southerly Sixteen pts thence North fifty one degrees Westerly Seventy Eight pts to a Bound White Oak thence North One hundred and fifty pts thence West Eighty Six pts thence North Twenty five degrees Easterly four hundred & Seventy pts thence East one hundred thirty and Eight pts to the Land of the afd Robert Kirkland thence with his Land South Twenty five degrees Westerly 470 pts thence with a direct Line to the first bound tree Containing five hundred Acres according to the Certificate of Survey thereof taken & returned into our Land Office bearing date the 4th of Febry 1701 and there remaining together with all rights Profitts Benefitts and Priviledges thereunto belonging Royall Mines Excepted To have & to hold the same unto him the sd Thomas Rooker his heires and Assignes for ever To be holden of us and our heires as of our Mannor of Baltimore in free & Comon Sourage by fealty onely for all Manner of Services, Yeilding and paying therefore Yearly unto us and our heires at our Receipt att the City of St Marys att the two most usuall feasts in the Year Vizt the feasts of the Annunciation of ye Blessed Virgin Mary & St Michael Tharchangell by Even & Equall portions the Rent of Twenty shillings Sterl in Silver or Gold ~~and [illegible]~~ and for a fine upon every Alienation of the sd Land or any part thereof one whole Years rent in Silver or Gold or the full Vallue thereof in such Comodityes as we and our heires or such Officer or Officers as shall be appointed by us and our heires from time to time to Collect & receive ye same shall accept in discharge thereof att the Choice of us and our heires or such Officer or Offrs as afd Provided that if the sd Summe for a fine for Alienacon shall not be paid to us and our heires or such Officer or Officers as afd before such Alienation & the sd Alienation Entred upon Record either in the Provl Court or in ye County Court where the Land lyeth within one Month next after such Alienation the sd Alienation shall be void & of noe Effect Given under our Greater Seale at Armes the 2d day of April 1702 Witness our trusty & Well beloved Colo Henry Darnall Keeper of our Greater Seale in our said Province of Maryland //

Rookers Range

rent 20 8/

Hen: Darnall Keep

To have & to hold the same unto him the said Samuell Boughton his heires and Assignes for ever And to be holden of us and our heires as of our Mannour of Zachiw in free and Common Sottage by fealty only for all Manner of Services — Yeilding and paying therefore yearly unto us and our heires at our receipt at the City of St: Maryes At our receipt at ye City of St: Maryes at the two most usuall feasts in the Yeare (Vizt) the Annunciacon of the Blessed Virgin Mary: and of St Mich: the Arch Angell by even and Equall portions the rent of four shillings and five pence halfe penny Sted in Silver or Gold: And for a fine upon every Alienacon of the said land or any part or parcell thereof: One whole years rent in Silver or Gold or the full value thereof in such Comodityes as we and our heires or such Officer or Officers as shall be appoynted by us and our heires from time to time to Collect and receive the same: Shall accept in Discharge thereof at the Choyce of us and our heires or such Officer or Officers as aforesaid — Provided that if the sd Summe for a fine for Alienacon shall not be paid to us and our heires or such Officer or Officers as aforesd: before such Alienacon: And the sd Alienacon Entered upon record Either In the Provl: Court or in the County Court where the same parcell of land lyeth: within one Moneth next after such Alienacon: the sd Alienacon Shall be voyd: And of noe Effect Given under our Greater Seale at Armes the Third day of July One thousd Seaven hundred and two Witness our trusty and well beloved Coll Henry Darnall Keeper of our sd Greater Seale in our sd Province of Maryland

Thomas Rookers Patt: 500. A/

Charles absolute Lord & Propty of the Provinces of Maryland and Avalon Lord Baron of Baltimore &c to all persons to whom these Presents shall Come Greeting in our Lord God Everlasting KNOW ye that for & in Consideration that Thomas Rooker of All: County in our Sd Province of Maryland hath due unto him 500 Acres of Land within our said Province being due unto him by Virtue of a Warr: for ye sd Quantity Granted him the 20th day of Janty 1701 as appears in our Land Office and upon such Conditions and terms as are Expressed in our Conditions of Plantations of our Sd Province bearing date the 5th day of Aprill 1684 and remaining upon Record in our said Province of Maryland together with such Alterations as in them are Made by our further Conditions bearing date the 4th day of December 1696 and registred in our Land Office of our said Province, We do therefore hereby Grant unto him the Sd Thomas Rooker All that Tract or Parcell of Land called Rookers Range lying in Baltimore County between the Middle & North Rivers of Patuxent beginning at a Bound White Oak and red Oak standing att the head of a Branch called Cattaile Branch descending into the a Sd Middle River they being bound trees of Robert Kirkland's Land and running thence South fifty four degrees Westerly fourty four pts thence West twelve degrees Southerly Sixteen pts thence North fifty one degrees Westerly Seventy Eight pts to a Bound White Oak thence North One hundred and fifty pts thence West Eighty Six pts thence North Twenty five degrees Easterly four hundred & Seventy pts thence East one hundred thirty and Eight pts to the Land of the a Sd Robert Kirkland thence with his Land South Twenty five degrees Westerly 470 pts thence with a direct Line to the first bound tree Containing five hundred Acres according to the Certificate of Survey thereof taken & returned into our Land Office bearing date the 4th of Feby 1701 and there remaining together with all rights Profitts Benefitts and Priviledges thereunto belonging Royall Mines Excepted To have & to hold the same unto him the Sd Thomas Rooker his heires and Assignes for ever To be holden of us and our heires as of our Mannor of Baltimore in free & Comon Sourage by fealty only for all Manner of Services, Yeilding and paying therefore Yearly unto us and our heires att our Receipt att the City of St Marys att the two most usuall feasts in the Year Vizt the feasts of the Annunciation of ye Blessed Virgin Mary & St Michael tharchangell by Even & Equall portions the Rent of Twenty Shillings Sterl in Silver or Gold ~~and [illegible]~~ and for a fine upon every Alienation of the Sd Land or any part thereof one Whole Years rent in Silver or Gold or the full Vallue thereof in such Comoditys as we and our heires or such Officer or Officers as shall be appointed by us and our heires from time to time to Collect & receive ye same shall accept in discharge thereof att the Choice of us and our heires or such Officer or Offrs as a Sd Provided that if the Sd Summe for a fine for Alienacon shall not be paid to us and our heires or such Officer or Officers as a Sd before such Allienation & the Sd Alienation Entred upon Record either in the Provl Court or in ye County Coll where the Land lyeth within one Month next after such Alienation the Sd Alienation shall be void & of noe Effect GIVEN under our Greater Seale at Armes the 2d day of Aprill 1702 Witness our trusty & Wellbeloved Coll Henry Darnall Keeper of our Greater Seale in our said Province of Maryland //

Rookers Range

rent 20s

Hen: Darnall Keep

Moses Owens
Patt. 100 A.

Charles absolute Lord and Propry of the Province of Maryland & Avalon
Lord Barron of Baltimore &c. To all Persons to whom these presents shall
come Greeting in our Lord God everlasting Know ye that for & in
Consideration that Moses Owen of Somerset County in our Prince. Province of
Maryland hath due unto him one hundred acres of land within our Pr.
Province being due unto him by Assignmt. of that Rty. from Wm. Willmott
out of a Warrt. for 800 acres granted him the 7. day of July 1701 as
appears in our Land Office and upon such conditions and terms as are
expressed in our Conditions of Plantations of Our Pr. Province bearing
date the 5th day of April 1684 and remaining upon Record in our
said Province of Maryland together with such Alterations as in
are made by our further Conditions bearing date the 4th of Xber 1696
and Registred in the Land Office of Our Pr. Province. We do therefore
Grant unto him the said Moses Owen All that Tract or parcell of
Owens Lott.
Land called Owens Lott lying and being in Somerset County near unto
Pocomoke Bay and a Neck called & known by the name of Condangua
Neck bounded as follows. Beginning at a Marked pine standing in a
Swamp thence with a Line drawn East Ninty pches to a Marked red oak
thence North 6 degrees & a half W. one hundred & Seventy pches to another
Marked red Oak then West Ninty pches from thence with a right Line drawn
to the first Bounder containing and now laid out for one hundred
Acres more or less according to a Cert. of Survey thereof taken produced
into our Land Office bearing date the 13th day of Sept. 1701 and there remain-
ing together with all Rights Profitts Benefitts and Privileges thereunto
belonging (Royall Mines excepted) To have & to hold the same unto
him the Pr. Moses Owen his heirs and Assigns for ever and to be
held of us and our heirs as of our Manor of Somerset in free
& Common Soccage by fealty only for all Manner of Service Yielding
and paying therefore yearly to us and our heirs at our receipt at the City
of St. Marys at the two usual Feasts in the year viz. the Feast of
the Annunciation of the blessed Virgin Mary and of St. Michael the Archan-
Rent 4s
-gel by even and equall portions the Rent of four shillings sterl.
in Silver or Gold and for a fine upon every Alienation of the said Land
or any parcell thereof Some whole Years rent in Silver or Gold
in such Commodity as we and our heirs or such Officer or Officers ab-
shall be appointed by us and our heirs from time to time to collect receive
the same shall accept in discharge thereof at the Choice of us and our
heirs or such Officer or Officers as aforesd. Provided that if the Pr. time for
a fine for Alienation shall not be paid to us and our heirs or such Officer or
Officers as aforesd. before such Alienation and the said Alienation entred upon
Record either in the Prov. Court or in the County Court where the same parcell
of Land lyeth within one Month next after such Alienation the Pr. Alien-
-ation shall be void and of none effect Given under our Greater Seale
att Arms the 2d day of July 1702 Witness our Trusty & well Beloved
Colo. Henry Darnall Keeper of our said Greater Seale in our said
Province of Maryland.

Hen: Darnall Keeper

Thomas Davis
Patt. 100 A.

Charles absolute Lord and Propry of the Province of Maryland & Avalon
Lord Barr. of Baltimore &c. To all Persons to whom these presents shall come
Greeting in our Lord God everlasting Know ye that for & in Consideration that
Thomas Davis of Somerset County in our Province of Maryland hath due unto him
One hundred acres of land in our said Province being due unto him by Assignm.
of One hundred Acres Warr. by William Willmington the 27th day of Novem. 1701
as appears in our Land Office of our said Province and upon such conditions and
terms as are expressed in our Conditions of Plantations of our Pr. Province bear-
-ing date the 5th day of April 1684 together with such Alterations as in them
are made by our further Conditions bearing date the 4th day of Decem. 1696
and registred in our Land Office of our said Province of Maryland We do
therefore hereby Grant unto him the said Thomas Davis all that Tract or parcell
Anglesey.
of Land called Anglesey lying and being in the said County on the North East
side Pocomoke Bay bounded as followeth, beginning at the Mouth of a Gutt
on the Northernmost side thereof being Near unto a Plantation formerly in the
possession of Sampson Allein thence with a Line drawn North Eighty five and a
half degrees Westerly Fifty perches thence North Seventy four Westerly Fifty
five pches intersecting a Line or Bounds of a Tract of Land Colonqua to Pass
Called Waterford thence along and with the said Line North East half Easterly
Two hundred and Seventy Poles then South twenty Seven and half Easterly Eighty
Poles and from thence with a right line drawn to the first Bounder containing
according to the Certificate of Survey thereof taken and returned into the
Land Office of our Pr. Province bearing date the 8th day of Xber 1701 and
there remaining together with all Rights Profitts Benefitts and Privileges
thereunto belonging (Royall Mines excepted) To have & to hold the same
unto him the Pr. Thomas Davis his heirs & Assigns for ever to be held
of us and our heirs as of our Manor of Somerset in free
& Common Soccage by fealty only for all Manner of Service
Yielding and paying therefore yearly unto us and our heirs
at our receipt at our City of St. Marys at the two usual
Feasts in the year viz. at the Feast of the Annunciation of
the blessed Virgin Mary and of St. Michael the Archangel by
rent 4s
even and equall portions the rent of four Shillings sterl. in
Silver or Gold and for a fine upon every Alienation of the said
Land or any part thereof Some whole Years Rent in Silver or
Gold or the like value thereof in such Commodity as we and our heirs
or such Officer or Officers as shall be appointed by us & our heirs from
time to time to collect & receive the same shall accept in discharge
thereof at the Choice of us and our heirs or such Officer or Officers as afs.
Provided that if the Pr. time for a fine shall not be paid to us and our
heirs or such Officer or Officers as afs. before such Alienation and the
said Alienation entred upon Record either in the Prov. Court or in the
County Court where the same Peace of Land lyeth within one Month
next after such Alienation the said Alienation shall be void Given under
our Great Seale att Arms the 3d day of July 1702 Witness our trusty
and well beloved Colo. Henry Darnall Keeper of our Greater Seale
of our said Province of Maryland

Hen: Darnall Keep-

Moses Owens
patt. 100 A.

Charles absolute Lord and Propry of the Province of Maryland & Avalon
Lord Barron of Baltimore &c. To all Persons to whom these presents shall
come Greeting in our Lord God everlasting Know ye that we for & in
Consideration that Moses Owen of Somerset County in our Prov. of
Maryland hath due unto him One hundred Acres of land within our
Province being due unto him by Assignmt. of that Qty from Wm. Whittington
out of a Warr. for 800 Acres Granted him the 7th day of July 1701 as
appears in our Land Office and upon such Conditions and terms as are
expressed in our Conditions of Plantations of Our Prov. Bearing
Date the 5th day of April 1684 and remaining upon Record in our
said Province of Maryland together with such Alterations as in the
are made by our further Conditions bearing date the 4th of Xber 1695
and Registred in the Land Office of Our Prov. We do therefore
Grant unto him the said Moses Owen All that Tract or parcel of
Owens Lott. Land called Owens Lott lying and being in Somerset County near unto
Pocomoke Bay and a Marsh called & known by the name of Condangua
Marsh bounded as follows Beginning at a Marked pine standing in a
Swamp thence with a Line drawn East Ninty Pole to a Marked red oak
thence North 6 Degrees & a half W. One hundred & Seventy Pole to another
Marked red Oak then West Ninty Pole. Then thence with a right Line drawn
to the first Bounder containing and now laid out for one hundred
Acres more or less according to the Cert of Survey thereof taken & returned
into our Land Office bearing date the 13th day of Sept. 1701 and there remaining
together with all Rights Profitts Benefitts and Priviledges thereunto
belonging (Royall Mines excepted) To have & to hold the same unto
him the said Moses Owen his heirs and Assigns for ever and to be
held of us and our heirs as of Our Manor of Somerset in free
& Common Soccage by fealty only for all Manner of Service Yielding
and paying therefore yearly to us and our heirs at our receipt at the City
of St. Marys at the two usual Feasts in the year Viz. the Feast of
Rent 4s — the Annunciation of the blessed Virgin Mary and of St. Michael the Archa-
-Angel by even and equall portions the Rent of Four Shillings sterl.
in Silver or Gold and for a Fine upon every Alienation of the said Land
or any parcel thereof Double the Yearly rent in Silver or Gold
in such Commodity as we and our heirs or such Officer or Officers as
shall be appointed by us and our heirs from time to time to Collect & receive
the same shall accept in discharge thereof at the Choice of us and our
heirs or such Officer or Officers as aforesaid Provided that if the said Fine for
a Fine for Alienation shall not be paid to us and our heirs or such Officer or
Officers as aforesaid before such Alienation and the said Alienation Entred upon
Record either in the Prov. Court or in the County Court where the Parcel
of Land lyeth within one Month next after such Alienation the said Alien-
-ation shall be void and of none effect Given under our Greater Seale
att Arms the 2d day of July 1702 Witness our Trusty & well Beloved
Colo. Henry Darnall Keeper of our said Greater Seale in our said
Province of Maryland.

Henr: Darnall Keeper

Thomas Davis
patt. 100 A.

Charles absolute Lord and Propry of the Province of Maryland & Avalon
Lord Barr. of Baltimore &c. Date present to whom these presents shall come
Greeting in our Lord God everlasting Know ye that for & in Consideration that
Thomas Davis of Somerset County in our Province of Maryland hath due unto him
One hundred Acres of land in our said Province being due unto him by Assignm.
of One hundred Acres Warr. by William Whittington the 27th day of Novem. 1701
as appears in our Land Office of our said Province and upon such Conditions and
terms as are expressed in our Conditions of Plantations of our Prov. Province Bear-
-ing date the 5th day of April 1684 together with such Alterations as in the
are made by our further Conditions bearing date the 4th day of Decem. 1695
and registred in our Land Office of our said Province of Maryland We do
therefore hereby Grant unto him the said Thomas Davis all that Tract or parcel
of Land called Anglesey Lying and being in the said County on the North East
side Pocomoke Bay bounded as Followeth, Beginning at the Mouth of a Gutt
on the Northwest side thereof being Near unto a Plantation formerly in the
Anglesey.
possession of Sampson Allen thence with a Line drawn North Eighty Six and a
half Degrees Westerly Fifty Perches thence North Seventy four Westerly Fifty
Six Pole intersecting a Line or Bounds of a Tract of Land belonging to Thomas
Clark Waterford thence along and with the said Line North East half Easterly
Two hundred and Fourty Poles then South Twenty Seven and half Easterly Eighty
Poles and from thence with a right line drawn to the first Bounder containing
according to the Certificate of Survey thereof taken and returned into our
Land Office of our Prov. Province bearing date the 8th day of Xber 1701 and
there remaining together with all Rights Profitts Benefitts and Priviledges
thereunto belonging (Royall Mines excepted) To have & to hold the same
unto him the said Thomas Davis his heirs & Assigns for ever to be holden
of us and our heirs as of Our Manor of Somerset in free
& Common Soccage by fealty only for all Manner of Service
Yielding and paying therefore yearly unto us and our heirs
at our receipt at our City of St. Marys at the two usual
Feasts in the year Viz. at the Feast of the Annunciation of
the blessed Virgin Mary and of St. Michael the Archangel by
Rent 4s — even and equall portions the rent of Four Shillings sterl. in
Silver or Gold and for a Fine upon every Alienation of the said
Land or any part thereof Double the Yearly Rent in Silver or
Gold or the like value thereof in such Commodity as we and our heirs
or such Officer or Officers as shall be appointed by us & our heirs from
time to time to Collect & receive the same shall accept in discharge
thereof at the Choice of us and our heirs or such Officer or Officers as aforesaid
Provided that if the said Fine for a Fine shall not be paid to us and our
heirs or such Officer or Officers as aforesaid before such Alienation and the
said Alienation Entred upon Record either in the Prov. Court or in the
County Court where the same Parcel of Land lyeth within one Month
next after such Alienation the said Alienation shall be void Given under
our Great Seale att Arms the 3d day of July 1702 Witness our Trusty
and well Beloved Colo. Henry Darnall Keeper of our Greater Seale
of our said Province of Maryland

Henr: Darnall Keeper

James Foxon's Pat: 66 A

Charles Absolute Lord and Propry of the Province of Maryland & Avalon Lord Baron of Baltimore &c To all persons to whom these presents shall come Greeting in our Lord God everlasting Know ye that whereas James Foxon of Dorchester County in our said Province of Maryland hath by his petition bearing date forth that he had Surveyed for him a Tract of Land in the said County called Bellgrave and Cont. forty five acres by assignm.t of that Qty from John Taylor out of a Warr.t for Four thousand Acres Granted him the said John the 29th Day of December 1695 as appears in our Land Office and upon such Conditions and terms as are expressed in our Conditions of Plantacyon of our Prov.ce bearing date the 5th of April 1684 and remaining upon record in our Prov.ce of Maryland and that within such Survey there was Contrary to our Conditions of Plant.n and Tenor of our Warr.t some small Collidation by the Pl.t James under-=cluded wherefore he prayed no advantage might be thereby taken but that we would issue out our Grant unto him for the same Notwithstanding such Irre-=gularity which we have condescended unto We do therefore hereby Grant unto the said James Foxon all that Tract or parcel of Land called Bellgrave Lying and being on the East side of Chesapeake Bay and on the North side of Racoon Creek Beginning at a bounded red Oak standing in the North West and by North Line of a parcel of Land called Batchelors hope formerly Lenwood for Henry Holt and from thence runs West three degrees North Seventy poles to a bounded white Oak thence running West ten degrees North 34 pl.s to a bounded red Oak from thence running West three degrees North Sixty pl.s to a bounded Live Oak from thence West Sixty pl.s to a bounded red Oak from thence West three degrees North twenty eight pl.s to a bounded white Oak from thence North Fifteen degrees East twenty eight pl.s thence West 15 degrees North 30 pl.s thence North 15 degrees East 30 pl.s thence East 3 Deg: South Sixty pl.s thence South 15 Deg: West thirty pl.s East Sixty pl.s thence East 3 Deg: South Sixty pl.s East 15 Deg: South 34 pl.s East 3 Deg: South 70 pl.s thence by a Straight Line to the first Tree containing and now laid out for Sixty five Acres more or less according to the Cert of Survey thereof taken and returned into our Land Office bearing date the first day of May 1696 and there remaining together with all Rights Profits Benefits and Priviledges thereunto belonging (Royal Mines excepted) To have & to hold the same unto him the said James Foxon his heirs and Assigns for ever to be held of us and our heirs as of our Manor of Manticoke in free and Common Soccage by fealty only for all manner of Services Yielding & paying therefore Yearly unto us & our heirs at our Receipt at the City of St. Mary's at the Two most usuall Feasts in the Year viz.t the Feast of the Annunciation of the Blessed Virgin Mary & of St. Michael the Archangel by Even and Equall portions the rent of 2 and 7 Pence in Silver or Gold and for a fine upon every Alienation of the said Land or any part or parcel thereof one whole Year's rent in Silver or Gold or in Such Value and thereof in such Commodity as we and our heirs or such Officer or Officers as shall be appointed by us and our heirs from time to time to collect & receive the same shall accept in discharge thereof at the Choice of us and our heirs or such Officer or Officers as aforesd. Provided that if the said fine for a fine for Alien=-ation shall not be paid to us and our heirs or such Officer or Officers as af.d before such Alienation & the said Alienation entred upon Record either in the Prov.l Court or in the County Court where the same piece of Land lyeth within one Month next after such Alienation the said

8 0
2-7 rent

Bellgrave.

Alienation

alienation shall be void and of no effect. Given under our Greater Seale at Arms the 7th Day of April 1697 Witness our Trusty & Well beloved Col.l Henry Darnall Keeper of Our said Greater Seale in our said Province of Maryland

Hen: Darnall Keep.

James Pierpoint Pat: 105 A

Charles Absolute Lord and Propry of the Province of Maryland & Avalon Lord Baron of Baltimore &c To all persons to whom these presents shall come Greeting in our Lord God everlasting Know ye that for and in consideration that Amos Pierpoint of Anne Arundell County in our said Province of Maryland hath due unto him One hundred & Five Acres of Land within our said Province being due unto him by Virtue of a Warr.t for that Quantity Granted him the 19th Day of October 1701 as appears in our Land Office and upon such Conditions and terms as are expressed in our Conditions of Plantations of our said Province bearing date the 5th Day of April 1684 and remaining upon Record in our said Province of Maryland together with such Alterations as in them are made by our further Conditions bearing date the 4th day of December 1696 and registred in our Land Office of our said Province We doe therefore hereby Grant unto him the said Amos Pierpoint All that Tract or parcel of Land called What is left lying in the said County on a branch of Patuxent called Fowlers Branch Beginning at a bounded red Oak standing at the end of the North West Line of the land called Cordwell thence North West Ninety perches to the Land called Gruiffton thence with the said Land North thirteen degrees East 95 pl.s to a Corner of the Land called the Dyamond then North East Two hundred pl.s thence with a straight Line to the first Bounder containing and now laid out for one hundred and two Acres more or less according to the Cert of Survey thereof taken & returned into our Land Office bearing date the 20th Day of October 1701 and there remaining together with all Rights Profitts Benefitts and Priviledges thereunto belonging (Royall Mines Excepted) to have and to hold the same unto him the said Amos Pierpoint his heirs & Assigns for ever and to be held of us & our heirs as of our Manor of Admundea in free & Common Soccage by fealty only for all Manner of Services Yielding and paying therefore Yearly unto us and our heirs at our Receipt at the City of St. Mary's at the two most usuall Feasts in the Year viz.t the Feast of the Annunciation of the Blessed Virgin Mary and St. Michael the Archangel by even & Equall portions the rent of four Pence sterling half penny Sterl in Silver or Gold and for a fine upon every Alienation of the said Land or any part or parcel thereof one whole Year's rent in Silver or Gold or the full Value thereof in such Commodity as we and our heirs or such Officer or Officers as shall be appointed by us and our heirs from time to time to collect & receive the same shall accept in discharge thereof at the Choice of us and our heirs or such Officer or Officers as af.d Provided that if the said fine for a fine for Alienation shall not be paid to us and our heirs or such Officer or Officers as af.d before such Alienation and the said Alienation Entred upon Record either in the Provincial Court or in the County Court where the same piece of Land lyeth within one Month next after such Alienation the said Alienation shall be void and of no Effect Given under our Greater Seale at Arms the 4th day of August 1702 Witness our Trusty & Well beloved Col.l Henry Darnall Keeper of Our said Greater Seale in our said Province of Maryland.

What is left

rent 4-2½

Hen: Darnall Keep

James Foxon's Pat: 66 A

Charles Absolute Lord and Propry of the Province of Maryland & Avalon Lord Barron of Baltimore &c To all persons to whom these presents shall come Greeting in our Lord God everlasting Know ye that whereas James Foxon of Dorchester County in our said Province of Maryland hath by his Petition lately set forth that he had Surveyed for him a Tract of Land in the said County called Bellgrave and Court Yard for Acres by Assignm.t of that Qty from John Taylor out of a Warr.t for Four thousand Acres Granted him the said John the Fifth day of December 1695 as appears in our Land Office and upon such Conditions and terms as are expressed in our Conditions of Plantacon of our Prov.ce Province bearing date the 5.th of April 1684 and remaining upon record in our Prov.ce Province of Maryland and that within such Survey there was Contrary to our Conditions of Plant.n and Tenor of our Warr.t some small Collidation by the Prem.ses mistaken wherefore he prayed no advantage might be thereby taken but that we would issue out our Grant unto him for the same Notwithstanding such Irregularity which we have condescended unto We do therefore hereby Grant unto him the said James Foxon all that Tract or parcel of Land called Bellgrave Bellgrave. lying and being on the East side of Chesapeak Bay and on the North side of Racoon Creek Beginning at a bounded red Oak standing in the North West and by North Land of a parcel of Land called Batchelors Hope formerly Surveyed for Henry Hall and from thence runs West three degrees North Twenty Perches to a bounded white Oak thence running West ten degrees North 34 Pls. to a bounded red Oak from thence running West three degrees North Sixty Pls. to a bounded Hoe Oak from thence West Sixty Pls. to a bounded red Oak from thence West three degrees North twenty Eight Pls. to a bounded white Oak from thence North fifteen degrees East twenty Eight Pls. then West 15 degrees North 30 Pls. then North 15 degrees East 30 Pls. then East 3 Deg: South Sixty Pls. then South 15 Deg: West thirty Pls. East Sixty Pls. then East 3 Deg South Sixty Pls. East 15 Deg: South 34 Pls. East 3 Deg: South 70 Pls. then by a Straight Line to the first Tree containing and now laid out for Sixty six Acres more or less according to the Corr.d of Survey thereof taken and returned into our Land Office bearing date the first day of May 1696 and there remaining together with all Rights Profitts Benefitts and Priviledges thereunto belonging (Royall Mines excepted) To have & to hold the same unto him the said James Foxon his heirs and Assigns for ever to be held of us and our heirs as of our Mann.r of Hanitach in free and Common Socage by fealty only for all manner of Service Yielding & paying therefore Yearly unto us & our heirs at our Receipt at the City of St. Mary's at the two most usuall Feasts in the Year viz.t the Feast of the Annunciation of the Blessed Virgin Mary & of St. Michael the Archangell by Even and Equall portions the rent of 2 s. and 7 Pens.ce in Silver or Gold and for a fine upon every Alienation of the Land or any part or parcel thereof one whole Years rent in Silver or Gold or in such Valuing thereof in such Commodity as we and our heirs or such Officer or Officers as shall be appointed by us and our heirs from time to time to Collect & receive the same shall accept in discharge thereof at the Choice of us and our heirs or such Officer or Officers as aforesd. Provided that if the said Sum for a fine for Alienation shall not be paid to us and our heirs or such Officer or Officers as aforesd before such Alienation & the said Alienation entred upon Record either in the Prov.ce Court or in the County Court where the same piece of Land lyeth within one Month next after such Alienation the said

2 s 7 rent

Alienation

alienation shall be void and of no effect. Given under our Greater Seale at Arms the 7.th Day of April 1697 Witness our Trusty & Wellbeloved Col.l Henry Darnall Keeper of our said Greater Seale in our said Province of Maryland

Hen: Darnall Keep.

James Fitzpoint Pat. 105 A

Charles Absolute Lord and Propry of the Province of Maryland & Avalon Lord Barron of Baltimore &c To all persons to whom these presents shall come Greeting in our Lord everlasting Know ye that for and in Consideration that Amos Fitzpoint of Anne Arundell County in our said Province of Maryland hath due unto him One hundred & fifty Acres of Land within our said Province being due unto him by Virtue of a Warr.t for that Quantity Granted him the 19.th day of October 1701 as appears in our Land Office and upon such Conditions and terms as are expressed in our Conditions of Plantacons of our Prov.ce Province bearing date the 5.th Day of April 1684 and remaining upon Record in our said Province of Maryland together with such Alterations as in them are made by our further Conditions bearing date the 4.th day of December 1696 and registred in our Land Office of our Prov.ce Province We do therefore hereby Grant unto him the said Amos Fitzpoint All that Tract or parcel of Land called What it lett lying in the said County on a Branch of Patuxent called Fowlers Branch Beginning at a bounded red Oak standing at the end of the North West Line of the land called Cordwell thence North West Ninety Perches to the Land called Griffiths thence with the said Land North thirteen degrees East 95 Pls. to a Corner of the Land called the Diamond then North East Two hundred Pls. thence with a Straight Line to the first Bounder Containing and now laid out for one hundred and two Acres more or less according to the Corr.d of Survey thereof taken & returned into our Land Office bearing date the 10. day of October 1701 and there remaining together with all Rights Profitts Benefitts and Priviledges thereunto belonging (Royall Mines excepted) to have & to hold the same unto the said Amos Fitzpoint his heirs & assigns for ever and to be holden of us & our heirs as of our Manno.r of Hanitach in free & Common Socage by fealty only for all Manner of Services Yielding and paying therefore Yearly unto us and our heirs at our Receipt at the City of St. Mary's at the two most usuall Feasts in the Year viz.t the Feast of the Annunciation of the Blessed Virgin Mary and St. Michael the Archangell by even & Equall portions the rent of four Pence half penny Sterl in Silver or Gold and for a fine upon every Alienation of the said Land or any part or parcel thereof one whole Years rent in Silver or Gold or the full Value thereof in such Commodity as we and our heirs or such Officer or Officers as shall be appointed by us and our heirs from time to time to Collect & receive the same shall accept in discharge thereof at the Choice of us and our heirs or such Officer or Officers as aforesd. Provided that if the said Sum for a fine for Alienation shall not be paid to us and our heirs or such Officer or Officers as aforesd before such Alienation & the said Alienation entred upon Record either in the Provincial Court or in the County Court where the same piece of Land lyeth within one Month next after such Alienation the said Alienation shall be void and of no effect. Given under our Greater Seale at Arms the 4.th day of December 1702 Witness our Trusty & Wellbeloved Col.l Henry Darnall Keeper of our said Greater Seale in our said Province of Maryland.

What is left.

rent 4 - 2 1/2

Hen: Darnall Keep

James Foxon's Pat: 66 A

Charles Absolute Lord and Propry of the Province of Maryland & Avalon Lord Barron of Baltimore &c to all Persons to whom these presents shall Come Greeting in our Lord God everlasting Know ye that whereas James Foxon of Dorchester County in our said Province of Maryland hath by his petition bearing date the 5th day of April 1684 and remaining upon record in our Prs. Province of Maryland and that within such Survey there was Contrary to our Conditions of Plant.ns and Tenor of our Warrt some small Collidation by the Prs James under-=cluded wherefore he prayed no Advantage might be there taken but that we should issue out our Grant unto him for the same Notwithstanding such Irre-=gularity which we have condescended unto We do therefore hereby Grant unto the said James Foxon all that Tract or parcel of Land called Bellgrave Bellgrave. lying and being on the East side of Chesapeake Bay and on the North side of Racoon Creek Beginning at a bounded red Oak standing in the North West and by North side of a parcel of Land called Batchelors Hope formerly Surveyed for Henry Holt and from thence runs West three degrees North Seventy poles to a bounded White Oak thence running West ten degrees North 34 pls. to a bounded red Oak from thence running West three degrees North Sixty pls. to a bounded Live Oak from thence West Sixty pls. to a bounded red Oak from thence West three degrees North twenty eight pls. to a bounded Cobble Oak from thence North fifteen degrees East twenty eight pls. then West 15 degrees North 30 pls. then North 15 degrees East 30 pls. then East 3 deg: South Sixty pls. then South 15 deg: West thirty pls. East Sixty pls. then East 3 deg: South Sixty pls. East 15 deg: South 34 pls. East 3 deg: South 70 pls. then by a Straight line to the first tree containing and now laid out for Sixty three Acres more or less according to the Cert of Survey thereof taken and returned into our Land Office bearing date the first day of May 1696 and there remaining together with all Rights Profits Benefits and Privileges thereunto belonging (Royal Mines excepted) To have & to hold the same unto him the said James Foxon his heirs and Assigns for ever to be held of us and our heirs as of our Manor of Panticoke in free and Common Soccage by fealty only for all manner of Services Yielding & paying therefore Yearly unto us & our heirs at our Receipt at the City of St. Mary's at the two most usuall feasts in the Year viz.t the Feast of the Annunciation of the Blessed Virgin Mary & of St. Michael the Archangel by Even and Equall portions the rent of 2 s. and 7 d. Sterl. in Silver or Gold and for a fine upon every Alienation of the said Land or any part or parcel thereof one Noble Yearly rent in Silver or Gold or the Value thereof in such Como-=dity as we and our heirs or such Officer or Officers as shall be appointed by us and our heirs from time to time to Collect receive the same shall accept in discharge thereof at the Choice of us and our heirs or such Officer or Officers as aforesd. Provided that if the said sums for a fine for Aliena-=tion shall not be paid to us and our heirs or such Officer or Officers as af.d before such Alienation & the said Alienation entred upon Record either in the Prov.l Court or in the County Court where the same parcel of Land lyeth within one Month next after such Alienation the said

2 s 7 rent

Alienation

Alienation shall be void and of no Effect. Given under our Greater Seale at Arms the 7th day of April 1697 Witness our Trusty & Well beloved Col.l Henry Darnall Keeper of Our said Greater Seale in our said Province of Maryland

Hen: Darnall Keeper.

James Fitzpoint Pat: 105 A

Charles Absolute Lord and Propry of the Province of Maryland & Avalon Lord Barron of Baltimore &c To all Persons to whom these presents shall Come Greeting in our Lord God everlasting Know ye that for and in Consideration that Amos Fitzpoint of Anne Arundell County in our said Province of Maryland hath due unto him One hundred & Five Acres of Land within our said Province being due unto him by Virtue of a Warr.t for that Quantity Granted him the 19th day of Octobr 1701 as appears in our Land Office and upon such Conditions and terms as are expressed in our Conditions of Plantations of our Prs Province bearing date the 5th day of April 1684 and remaining upon Record in our said Province of Maryland together with such Alterations as in them are made by our further Conditions bearing date the 4th day of December 1696 and registred in our Land Office of our Prs Province We do therefore hereby Grant unto him the Prs Amos Fitz-=point All that Tract or parcel of Land called What is left lying in the Prs County What is left. on a branch of Patuxent called Fowlers Branch Beginning at a bounded red Oak standing at the end of the North West side of the land called Cardwell thence North West Ninety perches to the land called Gruiffton thence with the Prs land North thirteen degrees East 95 pls. to a Corner of the land called the Dynamd then North East Two hundred pls. thence with a straight line to ye first Bounder Containing and now laid out for one hundred and two Acres more or less according to the Cert of Survey thereof taken & returned into our Land Office bearing date the 20th day of Octobr 1701 and there remaining together with all Rights Profitts Benefitts and Privileges thereunto belonging Royal Mines Excepted To have and to hold the same unto the Prs Amos Fitzpoint his heirs & Assigns for ever and to be held of us & our heirs as of our Manor of Arundell in free & Common Soccage by fealty only for all Manner of Services Yielding and paying therefore Yearly unto us and our heirs at our Receipt at the City of St. Mary's at the two most usuall feasts in the Year viz.t the feasts of the Annunciation of the Blessed Virgin Mary and St. Michael the Archangel by even & Equall portions the rent of four shillings & sixpence half sterling rent 4 = 2 ½ in Silver or Gold and for a fine upon every Alienation of the said Land or any part or parcel thereof one whole Year's rent in Silver or Gold or the full Value thereof in such Commodity as we and our heirs or such Officer or Officers as shall be appointed by us and our heirs from time to time to Collect receive the same shall accept in discharge thereof at the Choice of us and our heirs or such Officer or Officers as af.d Provided that if the said sums for a fine for Alienation shall not be paid to us and our heirs or such Officer or Officers as af.d before such Alie-=nation and the said Alienation Entred upon Record either in the Provincial Court or in the County Court where the same Parcel of Land lyeth within one Month next after such Alienation the said Alienation shall be void and of no Effect Given under our Greater Seale at Arms the 4th day of August 1702 Witness our Trusty & Well beloved Col.l Henry Darnall Keeper of Our said Greater Seale in our said Province of Maryland.

Hen: Darnall Keeper

Rob.t Poalk - Pat: 200 A

Charles absolute Lord & Propry of the Province of Maryland & Avalon Lord Baron of Baltimore &c To all persons to whom these presents shall come Greeting in our Lord God everlasting Know ye that for & in consideration of Robert Poalk the Younger of Somerset County in the Prov.ce of Maryland Gent. Rent due unto him two hundred acres of Land within our Prov.ce of Maryland being due unto him by assig.t of Jn.o Gray from Wm. Whittington out of a warr.t for 623 acres granted him by renew.d the 9.th day of May 1700 as appears in our Land Office and upon such conditions & terms as are expressed in our Conditions & Plantations of our Prov.ce bearing date the 5.th day of April 1684 & remaining upon record in our Province of Maryland We do therefore hereby grant unto him the Sd. Robert Poalk all that Tract or Parcel of Land called Bally Cack Spring lying & being in the County afsd. and bounded as follows Beginning at the Mouth and Westermost side of a Creek issuing out of Manny Bay known & called by the name of Pigeon House Creek thence along the Sd. Bay South a line drawn South 70 degrees W.ly 180 ps. then North 78 deg: West Fifty Eight ps. to the Mouth of a Creek called and known by the name of William's Creek thence up the Sd. Creek So: one hundred twenty two Poles then East 268 ps. then N.o 68 ps. then North 36 deg: W.ly Sixty ps. and from thence with a right line drawn to the first bounder containing and now laid out for 200 acres more or less according to the Lord of Baltimore's Warr.t taken & returned into our Land Office bearing date the 8.th day of November 1700 and there remaining together with all Rights Profits Commodities & Privileges thereto belonging Royal Mines excepted To Have & to Hold the Same unto him the Said Rob.t Poalk his heirs & Assigns for ever to be holden of us & our Manor of Somerset in free & common Socage Yielding and paying therefore yearly unto us & our heirs at our receipt at St. Marys at the two most usual feasts in the Year viz.t the Feasts of the Annunciation of the Blessed Virgin Mary & of St. Michael the Archangel by even & equal portions the rent of four shillings in Silver or Gold and for a fine upon every Alienation of the Sd. Land or any part thereof one entire Year's rent in Silver or Gold or the full value thereof in such Commodities as we and our heirs or such Officers as shall be appointed by us & our heirs from time to time to collect & receive & Same shall accept in discharge thereof at the Choice of us and our heirs or such Officer or Officers as afsd. Provided that if the said Sum for a fine for alienation shall not be paid to us & our heirs or such Officer or Officers as afsd. before such Alienation and the said Alienation entered upon Record either in the Prov.cial Court or in the County Court where the Same lyes of the Sd. Land within one Month next after such Alienation the Sd. Alienation shall be void and of no effect Given under our Great Seal at Arms the 5.th day of April 1702 Witness our Trusty & Well Beloved Col.o Henry Darnall Keeper of our Great Seal of our Sd. Province of Maryland

Bally Cack

4 rent.

H Darnall Keep

Benj.a Sumner's Pat. for 100 A -

Charles absolute Lord & Propry of the Province of Maryland &c To all persons to whom these presents shall come Greeting in our Lord God everlasting Know ye that for & in consideration of Benj.a Sumner of Somerset County in our Prov.ce of Maryland Gent. Rent due unto him one hundred acres of Land within our Sd. Province being due unto him by assig.t of that Sd. Ly from Wm. Whittington out of a Warr.t for 750 A. granted him by renew.d the 27.th day of December 1701 as appears in our Sd. Office and upon such conditions & terms as are expressed in our Conditions & Plantations of Jo. Sd. Province bearing date the 5.th of April 1684 and remaining upon record & We do therefore hereby grant unto him the Sd. Benj.a Sumner all that Tract or Parcel of Land called Littleworth lying and being in the County of Somerset in Little Annamessex River bounded as follows Beginning at a Marked white Oak standing upon a point of Wood land being a Corner tree of a Tract of Land formerly surveyed for the said Benjamin called Innessex thence with a line drawn North 50 ps. then West 18 ps. then South 150 ps. to the said Little Annamessex then South 10 degr: W.ly 36 ps. then North Sixty four degrees westerly 40 ps. then South 51 degr: and a half W.ly seventy two ps. then South 70 ps. then South 61 degr: westerly 30 ps. then South 41 degr: and a half W.ly 34 ps. then East South East Fifty two ps. then East 70 ps. intersecting the Line of the Sd. Innessex and from thence with a right line drawn to the first bounder containing and now laid out for 100 acres more or less according to the Lord of Baltimore's Warr.t taken & returned into our Land Office bearing date the 5.th of December 1701 and there remaining together with all Rights & Profits and to Have and to Hold the Same unto him the Sd. Benj.a his heirs and Assigns for ever and to be holden of us and our heirs as of our Manor of Somerset in free & common Socage & Yielding and paying therefore yearly unto us and our heirs of our receipt at St. Marys at the two most usual feasts in the Year viz.t at the Feasts of the Annunciation of the Blessed Virgin Mary and of St. Michael the Archangel by even & equal portions the Rent of Four Shillings in Silver or Gold & for a fine for every Alienation of the Sd. Land or any part thereof one entire Year's rent in Silver or Gold or the full value thereof in such Commodities as we and our heirs or such Officer or Officers as we and our heirs from time to time shall appoint to collect & receive the Same shall accept in discharge thereof at the Choice of us and our heirs or such Officer or Officers as afsd. Provided that the Sd. Sum for a fine for Alienation shall not be paid to us and our heirs or such Officer or Officers as afsd. before such Alienation and the Sd. Alienation entered upon Record either in the Prov.cial Court or in the County Court where the Same lyes of the Sd. Land within one Month next after such Alienation the Sd. Alienation shall be void & of no effect Given under our Great Seal at Arms the 4.th day of July 1702 Witness our Trusty & Well Beloved Col.o Henry Darnall Keeper of our Sd. Great Seal in our said Province of Maryland

Littleworth

x 50 ps. in Certificate on D. D. No. 5 fo. 67

Sixty four:

rent 4 -

Hen Darnall Keeper

Elizab: Harris Pat. 300 A.

Charles &c To all persons to whom these presents shall come Greeting &c
Know ye that whereas Elizabeth Harris the daughter & heiress of Edward Jones late of Cecile County doc. dec. by her humble Petc. to our Court hath set forth that Abraham Hardwell of the Pr. County the upon ye 25th day of June in the Year of our Lord 1696 surveyed and laid out for him a Certain Tract or Piece of Land in the said County called Abram's Promise and containing three hundred Acres as by the Certificate thereof returned into our Land Office & there recorded doth at large appear, And that the said Abram by a Certain Instrumt. in writing bearing Date the 27th day of August 1680 did transfer and assign the said Tract of Land unto one John Browning his heirs and Assigns for ever as by the said Writing in our Land Office recorded doth likewise appear which Pr. John Browning did by a Certain Instrumt. in writing in all respects and to all Intents and purposes duly provided did convey & make over the Pr. Tract of Land unto him the Pr. Edward Jones his heirs and Assigns for ever But in as much as the Pr. Edward Jones is dead & his right thereon descended unto the said Elizabeth his only Daughter who humbly prayed that we would issue out our Grant unto her the Pr. Land for that the same as yett has never been granted which we have condescended unto We do therefore in Consideration thereof Give and Grant unto her the Pr. Elizabeth Harris All that the said Tract or parcel of Land so as afr. called by the Name of Abram's Promise lying in a River called Elk River and on the South side of a Creek called Capt. John's Creek Beginning at a Marked white Oak standing by the side of the said Creek and running up the Creek for breadth North East Ninety perches to a Marked white Oak then with a Line drawn from the said Oak South East for length 533 pts. and the third part of a perch then by a Line drawn South West 90 pts. then with a Straight Line to the first bounded Tract containing and now laid out for 300 Acres more or less according to the Card of Survey thereof taken & returned into our Land Office bearing date the 6th day of Jan. 1696 and there remaining together with all Rights Profits Benefits and Privileges thereto belonging Royall Mines excepted) To have & to hold the Same unto her the said Elizabeth Harris her heirs & assigns for ever to be holden of us and our heirs as of Our Manor of Ballomore in free & common Socage by fealty only for all Manner of Services. Yielding and paying therefore Yearly unto us and our heirs at our receipt at the City of St. Mary's at the two most usual Feasts in the Year Viz. the Feast of the Annunciation of the Blessed Virgin Mary and of St. Michael the Archangel by even & equal portions the rent of 12 Bushl in Silver or Gold and for a Fine upon every Alienation of the said Pr. Land or any part thereof one whole Year's Rent in Silver or Gold or the full value thereof in such Commodity as we & our heirs or such Offr. or Officers as shall be appointed by us and our heirs from time to time to collect & receive the same shall accept in discharge thereof at the Choice of us & our heirs or such Offr. or Officers as afr. Provided that if the Pr. Sums for a Fine for alienation shall not be paid to us and our heirs or such Officer or Officers as afr. before such Alienation and the Pr. Alienation entered upon

12 Bushl

upon Record either in the Prov. Court or in the County Court where the same Parcel of Land lyeth within one Month next after such Alienation the said Alienation shall be void and of none Effect. Given under our Greater Seale at Arms the 2d day of June 1702 Witness our Trusty and well beloved Col. Henry Darnall Keeper of our Pr. Greater Seale in our Pr. Province of Maryland.

Hen: Darnall Keeper

Thomas Courtney Pat: 103 A

Charles &c To all persons to whom these presents shall come Greeting &c
Know ye that for in Consideration that Thomas Courtney of St. Mary's County in our Province of Maryland hath due unto him One hundred & three Acres of Land within our Pr. Province being due unto him by Assignt. that Coy from Thomas Grimwyn out of a Warrt. for 150 Acres granted him ye 14th day of May 1701 as appears in our Land Office and upon such Conditions and terms as are specified in our Conditions of Plantations of our Pr. Province bearing date the 5th of April 1684 & together with such Alterations as in them are made by our Doc. 8 bearing date the 4th of Octr 1696 & registred in our Land Office of our Pr. Province we do therefore hereby Grant unto the said Thomas Courtney All that Tract or parcel of Land called Addition bounded as follows Beginning at a bounded Black Oak by the side of a Valley by St. Mary's Mill path and running thence North thirty five degrees West 280 pts to a bounded red Oak then North East 189 perches then South 35 deg Easterly 280 pts. then with a Straight Line drawn to the first bounded Tract and now laid out for One hundred & three Acres more or less according to the Card of Survey thereof taken and returned into our Land Office bearing date the 26th day of August 1701 and there remaining together with all rights Profits Benefits & Privileges (Royall Mines excepted) To have & to hold the Same unto the said Thomas Courtney his heirs & Assigns for ever & to be holden of us and our heirs as of Our Manor of Wolsey in free & common Socage by fealty only for all Manner of Services Yielding and Paying therefore Yearly unto us and our heirs at our Receipt at the City of St. Mary's at the two most usual Feasts in the Year Viz. of the Annunciation of the Blessed Virgin Mary and of St. Michael the Archangel by even & equal portions the rent of Sixty and one pence half penny Sterl in Silver or Gold and for a Fine upon every Alienation of the said Land or any part or parcel thereof the whole Yearly rent in Silver or Gold or the full value thereof in such Commodity as we and our heirs or such Officer or Offr. as shall be appointed from time to time by us and our heirs to collect & receive that the same shall accept in discharge thereof at the Choice of us our heirs or such Officer or Offr. as afr. Provided that if the Pr. Sums for a Fine for Alienation of the Pr. Land shall not be paid to us and our heirs or to such Officer or Officers as afr. and the Pr. Alienation entered upon record either in the Prov. Court or in the Co. Court where the same parcel of Land lyeth within one Month after such Alienation the Pr. Alienation shall be void & of none Effect. Given under our Greater Seale of Arms the 2d day of June 1702 Witness our Trusty & well beloved Col. Henry Darnall Keeper of Our Pr. Greater Seale in our Pr. Province of Maryland

Addition

8 0
and 4-01½

H: Darnall Keeper

Aquilla Peca
Pat: for 74 A:

Charles &c. To all Person to whom these presents shall Come Greeting
Know Ye that for and in Consideration that Aquilla Peaker of Baltemore
County in our said Province of Maryland hath due unto him 74 Acres
of Land within our said Province being due unto him by Assignm.t
of that Quantity from James Philips out of a Warr.t for 500 Acres
Granted him the 29.th day of October 1697 as appears in our Land Office
and upon such Conditions and terms as are Expressed in our Conditions of
Plantations of our S.d Province bearing date the 5.th day of April 1684 &c.
together with such Decr as in them are made by our further Conditions
bearing date the 4.th of Xber 1696 and registered in our Land Office of
our said Province We do therefore hereby Grant unto him the said
Aquilla Peaker All that Tract or Parcell of Land called Aquilla
Aquilla
Lying in Baltemore County between the South West Branch of
Bush River and the Middle Branch beginning at a bounded red Oak
Standing by the Water Side and running thence North by East 200 p.s
to a bounded red Oak in the Line of a Parcell of Land of the S.d Aquilla's
called Prosperity running with the said Land East by South Seventy
Six Perches to the River Side then down the said River to a point
South three degrees W.ly Eighty four Perches then with a direct line
to the first bounded tree Containing and now laid out for Seventy four
Acres more or less according to the Certificate of Survey thereof
taken & returned into our Land Office bearing date the 8.th of Jany
1697 and there remaining together with all Rights Profitts Bene-
fitts and Priviledges thereunto belonging Royall Mines Excepted, to
have & to hold to him the S.d Aquilla Peaker his heires & Assignes
for ever and to be holden of us and our heires as of our Manor
of Baltemore &c. Yeilding & Paying therefore Yearly unto us
and our heires at our receipt at y.e City of S.t Marys at the two
most usuall feasts in the Year Viz.t the feast of the Annunciation
of the Blessed Virgin Mary and of S.t Michael the Archangell
rent 3 s Ster 8.
by even & Equall Portions the rent of three shills Ster 8 in Silver
or Gold, and for affine upon every Alienation of the S.d Land or
any part thereof one whole Years rent in Silver or Gold or
the full Vallue thereof in such Comoditys as we & our heires
or such Officer or Officers as shall be appointed from time to time
by us and our heires to Collect and receive the same shall
accept in discharge thereof at the Choice of us and our
heires or such Officer or Officers as a.d Provided that if y.e
said Summe for affine for Alienation shall not be paid to us and
our heires or such Officers as a.d before such Alienation
and the S.d Alienation Entred upon record either in the
Prov.ll Court or in the County Court where the same Parcell
of Land Lyeth within one Month next after such Alienation the said
Alienation shall be void and of no Effect Given under our Greater Seale
at Arms the Second day of June 1698 Witness Our Trusty & well beloved
Col.o Henry Darnall Keeper of our S.d Greater Seale in our S.d
Province of Maryland

Hen: Darnall Keeper

Rich.d Waters
Pat: 80 A

Charles &c. To all Persons to whom these presents shall come 409
Greeting in our Lord God Everlasting, Know Ye that for and in Consideration
that Richard Waters of Somersett County in our said Province of Maryland
hath due unto him Eighty Acres of Land within our said Province being due unto
him by Assignm.t of that Qty from William Whittington out of a Warr.t for five
hundred fifty five Acres Granted him the 27.th day of November 1701 as appears
in our Land Office and upon such Conditions and terms as are Expressed in our
Conditions of Plantations of our S.d Province bearing date the 5.th day of April
1684 and remaining upon Record in our said Province of Maryland We do
therefore hereby Grant unto him the S.d Rich.d Waters all that Tract or Parcell
Convenience
of Land called convenience Lying and being in Somersett County on the North side
of Annamessex River about a distance in the woods bounded as foll.o beginning
att a Marked Live Oak Standing att the Head of Halls Creek being a Corner
Tree of Waters River thence with a Line drawn North 19 deg: W.ly Ninty
Six pole to a Marked White Oak thence East North East fourty two p.o then
South 85 degrees E.ly 280 p.o and from thence with a right line drawn
to the first bounder containing and now laid out for Eighty Acres more or
less according to the Cert of Survey thereof taken & returned into our
Land Office bearing date the 13.th day of Xber 1701 and there remaining
together with all Rights Profitts Benefitts and Priviledges thereunto
Belonging (Royall Mines Excepted) To have & to hold the same unto him
the said Richard Waters his heires and Assignes for ever and be holden
of us and our heires as of our Manno.r of Somersett in free & Common
Socage by fealty only for all Manner of Services Yielding and
Paying therefore Yearly unto us and our heires at our receipt att
S.t Marys at the Two most usuall feasts in the Year Viz.t at the Annun-
8 d
rent 3-2 1/2
ciation of the Blessed Virgin Mary and of S.t Mich.ll the Archangell by
even & Equall Portions the Rent of 3 s 2 d 1/2 Ster 8 in Silver or Gold and
for affine upon every Alienation of the S.d Land or any part or parcell
thereof one whole Years rent in Silver or Gold or the full Vallue
thereof in such Comoditys as we & our heires or such Officer or Offi.rs
as shall be appointed by us & our heires from time to time to Collect
and receive the same shall accept in discharge thereof at the Choice
of us and our heires or such Officer or Officers as a.d Provided
that if the said Summe for affine for Alienation shall not be paid
to us and our heires before such Alienation and the S.d Alienation
Entred upon Record either in the Prov.ll Court or in the County Court
where such parcell of Land Lyeth within one Month next after
such Allienation the S.d Alienation shall be void and of None
Effect Given under our Greater Seale att Arms the 4.th day
of July 1702 Witness our Trusty & Well beloved Col.o Henry
Darnall Keeper of our S.d Greater Seale within the said
Province of Maryland

Hen: Darnall Keeper

James Harris
Dat. 240 A.

Charles &c To all Christ to whom these presents shall come Greeting
Know ye that Edward David Jones late of Cecill County deceased with his p.
mission had surveyed and laid out for him a certain tract of Land in the p.
County Cont 240 Acres by Ass.t of that Quantity from Thomas Courtney out of
a Warr.t for 913 Acres Granted him the 20. day of May 1695 as appears in
our Land Office and upon such Conditions & terms as are prescribed in our
Conditions of Plantations of Your p. Province bearing date the 5.th of
April 1684 & remaining upon Record in our said province of Maryland
which p. Edward by his last will & Testament in writing had devised the same
unto Elizabeth his daughter now the wife of Thomas Harris who by a
certain Instrument under hand and Seale has signified his willingness
that Patent for the same should issue in the name of her husband. We
do therefore in Consideration thereof Give and Grant unto him the p. James
Harris all that tract or parcell of Land called Neglect lying on the
South side of Potuxent River in Cecill County Near the Mouth of
the Rivo. Beginning at a bounded white Oak being the western bou
belonging to Amos Morgan since purchased by John Vesey from the
said White Oak bounded with the River by a Line drawn West 8.o West
one hundred p.ts to a bounded white Oak standing on a high Bank wh
it intersects a tract of Land formerly taken up by Thomas Dennisby and
Gaspar Guerrin but now in the possession of William Price & others, from
the p. Intersection bounded with the said Land by a Line drawn South &
by West 340 p.ts till it intersect a Crooke commonly called Capt. John's Creek
from the p. Intersection bounded w.th the said Creeke by a Line drawn East
North East 170 p.ts till it intersect the long line of the p. parcell
of Land called True Gumbo near y.e head of the p. Creeke from the said
Intersection bounded with y.e p. Land by a Straight Line drawn North to y.e
first bounded Tree Cont and now laid out for two hundred & fourty Acres
more or less according to the Cont of Survey thereof taken & returned
into our Land Office bearing date the 24.th day of July 1695 and there remain
ing together with all Rights Profits & Privileges thereunto belong
ing (Royall Mines excepted) To have & to hold y.e said Land unto him y.e said
James Harris his heirs & Assigns for ever to be holden of us & our heirs
as of our Manno.r of Baltimore in Free & Common Socage by fealty only
for all Manner of Services Yielding & paying therefore Yearly unto
us and our heirs at our Receipt at y.e City of St. Mary's at the Feast
usual & Easy in the Year viz.t the Feast of the Annunciation of y.e Blessed
Virgin Mary & of St. Michael the Archangel by Even & Equall portions
the rent of Nine Pounds Eleven shillings & Sixpence Sterling Money
and for a Fine upon every Alienation of the p. Land one whole Year's
rent in Silver or Gold or the full Value thereof in such Commodity
as we & our heirs or such Officer or Officers as shall be appointed by us
and our heirs from time to time shall accept in discharge thereof for
the Choice of us and our heirs or such Officer or Officers as aforesaid
Provided that if the p. Fine for a Fine for Alienation shall not
be paid to us and our heirs or such Officer or Officers as aforesaid before
such Alienation and the said Alienation Entered upon Record either in
the Prov.cial Court or in the County Court where the same parcell of

rent 9-7½

Land

Land lyeth within one Month next after such Alienation the p. Alienation
shall be Void and of Good Effect. Given under our Greater Seale at Annapolis
the 23.d day of March 1701. Witness our Trusty & Wellbeloved Col.o Henry
Darnall Keeper of our p. Greater Seale in our p. Pro: of Maryland

Hen: Darnall Keep

John Webster's
Dat: for 206 A.

Charles &c To all persons to whom these presents shall come
Greeting Know ye that for & in Consideration that John Webster of
Baltimore County in our p. Pro: of Maryland hath due unto him one hun
dred & six Acres of Land within our said province and bounded as hereof
due unto him by Ass.t of that of p. from Daniel Palmer out of a Warr.t for
500 A: Granted him the 19.th day of July 1696 as appears in our Land Office
upon such Conditions & terms as are prescribed in our Conditions of Plantations
bearing date the 5.th day of April 1684 and remaining upon Record in our
p. Province, the remainder the Acres he the p. John Webster hath Entered for. We
do therefore hereby Grant unto him y.e p. John Webster all that tract or
parcell of Land called Webster's Enlargement lying in Baltimore County
on the South side of Patapsco River and on y.e N.o side of the p. West Branch of
the p. River Beginning at a bounded Locust standing at the end of a line
of a parcell of Land formerly taken up by Samuel Phillips of the County of
Kent known by the name of Cedar Spring Work Running Parrallell with the
Line of the p. Phillips's N.e East Hundred p.ts to a Marked Spanish Oak then N.e
Fourty two p.ts to another Marked Spanish Oak then N.e West one hundred
twenty two p.ts to a Marked Oak then S.e West 96 p.ts till it intersect
the W.e N.e West Line of a parcell of Land formerly taken up by one
George Smith of the County aforesaid then running Parrallell with the Line of the
p. Smith South S.e East one hundred & two p.ts to a Marked white Oak being
a bounded tree of the Land belonging to the said Smith then running North
a Straight Line to the first bounded tree containing and now laid out for one
hundred & six Acres more or less according to the Cont of Survey thereof
taken & returned into our Land Office bearing date the 5.th day of Sep: 1696
and there remaining together with all Rights Profits Benefits and Privileges
thereunto belonging (Royall Mines Excepted) To Have & to hold the same unto
him the p. John Webster his heirs & assigns for ever and to be holden of us &
our heirs as of our Manno.r of Baltimore in Free & Common Socage by fealty
only for all Manner of Services Yielding & paying therefore Yearly unto us &
our heirs at our rec.t at y.e City of St. Mary's at the Feast most usual & easy
in y.e Year viz.t at the Feast of the Annunciation of the Blessed Virgin Mary &
of St. Michael the Archangel by even & equall portions the rent of Four
Pounds three pence Ster.g in Silver or Gold [redacted] and
for a Fine upon every Alienation of the p. Land or any Part thereof
thereof one whole Year's rent in Silver or Gold or the full Value
thereof in such Commodity as we & our heirs or such Officer or Officers as
shall be appointed by us & our heirs from time to time to collect & re
ceive y.e same shall accept in discharge thereof at the Receipt of us
our heirs or such Officer or Officers as aforesaid Provided that if the p. rent
for a Fine for Alienation not be paid to us & our heirs or such Officer
or Officers as aforesaid before such Alienation & y.e p. Alienation Entered upon Record
either in the Prov.cial Court or in y.e County Court where y.e same parcell of
Land lyeth within one Month next after such Alienation the said
Alienation shall be Void. Given under our Greater Seale at Annapolis the 9.th
of June 1702. Witness Col.o Henry Darnall Keeper of our p. Greater
Seale in our p. province of Maryland

rent 4-3

Hen. Darnall Keep

Thomas Fletcher Patt. 100 A.

Charles &c To all Persons to whom these Presents shall come Greeting &c
Know ye that for in Consideration ye Thomas Fletcher of Baltimore County
in our Province of Maryland hath Relinquished unto him one hundred Acres of Land
within our said Province being due unto him by Virtue of a Warrant
him ye 22d day of July 1701 as appears in our Land Office and upon such Con-
ditions and Terms as are expressed in our Conditions & Plantation Laws of our said Province
bearing date the 5th of April 1684 and remaining upon record in our said Prov:
together with such Alterations as in them are made by our further Order bearing
date the 4th of December 1696 and registred in our Land Office of our said Province
We doe therefore hereby Grant unto him the said Thomas Fletcher all that

The Five Miles end

Tract or Parcell of Land called the Five Miles and Lying in Baltimore
County at a place called Lower Ormond Beginning at a bounded white Oak
standing on the Northwest side of a Piece of Grass Ground containing 50 acres
Grass to Grass runs then West by North one hundred & Sixty pls then N.W. & East
one hundred pls then East by South one hundred & Sixty pls then with a direct
Line to the first Tree containing and Laid out for one hundred Acres more
or less according to the Card of Survey thereof taken & returned into
our Land Office bearing date the 3d of October 1701 and there remain-
ing together with all Rights Benefitts Profitts & Priviledges thereunto
belonging (Royall Mines excepted) To have and to hold the same
unto him the said Thomas Fletcher his heirs and Assigns forever and
to be holden of us and our heirs as of our Manor of Baltimore in
Free & Common Socage by fealty only for all Manners of Services
yielding and paying therefore yearly unto us & our heirs at our receiver
at the City of St. Mary's at the two most usuall Feasts in the year
Viz: at the Feast of the Annunciation of the Blessed Virgin Mary &
of St. Michael the Archangell by even & equall portions the rent
of four shillings sterl in Silver or Gold and for a fine upon every Alienation
of the said Land or any part or peace thereof Four whole Years-
rent in Silver or Gold or the full value thereof in such Com-
modities as we & our heirs or such Officer or Officers as shall
be appointed by us and our heirs from time to time to collect
& receive the same shall accept in discharge thereof at the
Choice of us and our heirs or such Officer or Officers as aforesaid Pro-
vided that if the said fine for a fine for Alienation of the
said Land or any part or peace thereof shall not be paid to us
& our heirs or such Officer or Officers as aforesaid before such Al-
-ienation, and the said Alienation entered upon Record either in
the Prov: Court or in the Co: Court where the same peace of Land
lyeth within one Mo: next after such Alienation, the said Alien-
-ation shall be void and of no effect Given under our
Greater Seale at Arms the 7th day of April 1702 —
Witness our trusty and welbeloved Colo: Henry Darnall
Keeper of our said Greater Seale in our said Province of
Maryland

Hen: Darnall Keeper

rent 4s

Dennis MacDan: Patt: 100 A.

Charles &c To all Persons to whom these Presents shall come Greeting &c
Know ye that for in Consideration that Dennis MacDan: of Baltimore
County in our Province of Maryland hath due unto him one hundred
Acres of Land within our said Province being due unto him by Virtue of a
Warrant for that Land granted him the 21: day of April 1701 as appears
in our Land Office and upon such Conditions and Terms as are expressed in
our Conditions & Plantations of our said Province bearing date the 5th
day of April 1684 and remaining upon Record in our said Province of
Maryland together with such Alterations as in them are made by our Order
bearing date the 4th day of December 1696 and registred in our Land
Office of our said Province We doe therefore Grant unto him the said

Galloway.

Dennis MacDaniel All that Tract or Parcell of Land called Galloway
Lying in the said County on the N. Side of Patapsco River on the S. side
of the Run known by the Name of Quires Lacks Beginning at the
westermost of Two Great Stones the easternmost whereof being three
fold at the Root of a Branch depending into the said Lacks then north two deg:
& a half Centrary 100 pls. N. three deg: Westerly one hundred & Sixty
pls then East two deg: & a half & Northerly one hundred pls
then to the first Tree with a direct Line containing and now laid out
for one hundred Acres more or less according to the Card of Survey
thereof taken & returned into our Land Office bearing date the first
day of October 1701 and there remaining together with all Rights
Profitts Benefitts and Priviledges thereunto belonging (Royall
Mines Excepted) To have & to hold the same unto him the Dennis
MacDaniel his heirs and Assigns forever and to be holden of us and
our heirs as of our Manor of Baltimore in Free & Common Socage
by fealty only for all Manners of Services yielding & paying therefore
yearly unto us & our heirs at our City of St. Mary's at the two most
usuall Feasts in the year Viz: at the Feast of the Annunciation of the Blessed
Virgin Mary & of St. Michael the Archangell by even & equall por-
tions the rent of four shillings sterl in Silver or Gold and for a fine upon
every Alienation of the said Land or any part or peace thereof Four whole
Years rent in Silver or Gold or the full value thereof in such Commo-
-dities as we & our heirs or such Officer or Officers as we and our heirs
shall from time to time appoint to collect and receive the said
shall accept in discharge thereof at the Choice of us & our heirs
or such Officer or Officers as aforesaid Provided that if the said fine
for a fine for Alienation shall not be paid to us & our heirs or
such Officer or Officers as aforesaid before such Alienation and the said
Alienation entered upon Record either in the Prov: Court or in the
County Court where the same peace of Land lyeth within one Mo.
next after such Alienation the said Alienation shall be void and
of Noe Effect. Given under our Greater Seale at Arms the
Eighth day of June 1702 Witness our trusty & Welbeloved
Colo: Henry Darnall Keeper of our said Greater Seale within
our said Province of Maryland.

Hen: Darnall Keeper

rent 4s

Richard Barnes Pat: for 35 A.

Charles &c To all & singular to whom these presents shall come Greeting
Know ye that for and in Consideration that Richard Barnes
of Somerset County in our Province of Mary land hath due unto him thirty three Acres of Land within our
said Province being due unto him by Assignment of that Debt from William Whittington out
of a Warrant for Seven hundred and fifty Acres Granted him by reasonable
=ment of a Warrant the 27th day of November 1701 as appears in our Land
Office and upon such Conditions and terms as are expressed in our Con=
=ditions of Plantations bearing date the 5th day of April 1684 and
remaining upon Record in our said Province of Mary land. We doe
therefore hereby Grant unto him the said Richard Barnes All that Tract
or parcel of Land called Barnetts Lying and being in Somerset
County in a Neck between Annamessex and Pocomoke Bay Bounded
as follows: Beginning at the Mouth of a Gutt during the said Tract and a
Tract Surveyed for John Cullen then along Dickinsons Creek South fifty
Degrees West thirty two p.ches then South thirty three Degrees West thirty
five p.ches then South 15 Degrees a half West fifty Bush p.ches South
East by West half West twenty four p.ches then North 30 Degrees West thirty
two p.ches to a Stake in a Marsh by the said Richard Barnes Clear Ground
then North 12 Degrees East Eighty four p.ches to a Mirey Branch being the
head of the Gutt aforesaid thence down the Bottom of the said Gutt
North 69 Degrees East 62 p.ches then with a Straight Line drawn to the first
Bounder Containing and now laid out for thirty five Acres more or
less according to the Card of Survey hereof returned into our Land
Office bearing date the 20th day of December 1701 and there remaining
together with all Rights Profits Benefits & Priviledges thereunto
belonging (Royall Mines Excepted) To have & to hold the Same unto
him the said Richard Barnes his heirs & Assignes for ever and to be held of
us and our heirs as of our Manor of Somerset in Free and
Common Socage by fealty only for all manner of Services. Yielding &
Paying therefore Yearly unto us & our heirs at our Receipt at the City
of St Marys at the two most usuall Feasts in the Year viz.t at the
Feast of the Annunciation of the Blessed Virgin Mary & of St Michael
the Archangel by Even & Equall Portions the sum of one Shilling
and five pence Sterl in Silver or Gold and for a Fine upon every Aliena=
=tion of the said Land or any part or parcel thereof the whole
Yearly rent in Silver or Gold or the full value thereof in such Coin=
=ages as we and our heirs or such Offr or Offrs as shall be appointed
by us and our heirs from time to time to collect & receive the same shall
be a full discharge thereof At the Choice of us & our heirs or such
Offr or Offrs as aforesaid Provided that if the said Fine for Alienation
shall not be paid to us & our heirs or such Offr or Offrs as aforesaid before
such Alienation and the said Alienation entred upon Record either in the Prov: Court or in the County Court where the said parcel of Land Goeth within
one Month next after such Alienation, the said Alienation shall be void
Given under our greater Seal at Arms the 4th day of July 1702 Witness
Col.o Henry Darnall Keeper of our said Greater Seale

Hen: Darnall Keep

rent 1-5 8d

Thomas Roe Pat. 60 A

Windsor Pre=
=vention

Charles &c To all & singular to whom these presents shall come Greeting
Know ye that for and in Consideration that Thomas Roe of Somerset County
in our Province of Mary land hath due unto him Sixty Acres of Land within our
said Province being due unto him by Assignment of that Debt from William Lockington out
of a Warrant for 800 Acres granted him the 7th of July 1701 as appears
in our Land Office and upon such Conditions & terms as are expressed in our
Conditions of Plantations of our said Province bearing date the 5th day of
April 1684 & remaining upon record in our said Province of Mary land
together with such Alterations as in ye are made by our Dec.d bearing date
the 4th of Xber 1696 and registred in our Land Office of our said Province We
do therefore hereby Grant unto him the said Thomas Roe All that Tract or
parcel of Land called Windsors prevention Lying and being in Somerset
County being part of an Island commonly known by the name of Deoilly Island
bounded as follows Beginning at a Marked pine Standing upon a point
near unto the Marsh side thence with a Line drawn South 28 Deg: a half
Easterly fourty p.ches then S.d 3 Degr: East Eighty Eight poles thence N. N. East
164 p.ches thence N. to a stake one hundred poles then South 51 Deg: & ½ westerly
28 p.ches and from thence with a right Line drawn to the first bounder Containing
and now laid out for Sixty Acres more or less according to the Card
of Survey thereof returned into our Land Office bearing date the 25th
day of October 1701 and there remaining together with all Rights Profits
Benefits and Priviledges thereunto belonging (Royall Mines Excepted)
To have & to hold the Same unto him the said Thomas Roe his heirs & Assigns
for ever, And to be held of us and our heirs as of our Manor of
Somerset in Free & Common Socage by fealty only for all Manner of
Services. Yielding and Paying therefore Yearly unto us and our heirs
at our receipt at the City of St Marys at the two most usuall Feasts in
the Year viz.t at the Annunciation of the Blessed Virgin Mary and of
St Michael the Archangel by Even & Equall Portions the rent of
Two Shillings & five pence Sterl in Silver or Gold and for a Fine upon
every Alienation of the said Land or any part or parcel thereof
one whole Yearly rent in Silver or Gold or the full value thereof
in such Coinedilys as we & our heirs or such Officer or Officers as shall
be appointed by us and our heirs ~~or such Officer or Officers~~ from time
to time to collect & receive the same shall be a full and compleat discharge thereof
at the Choice of us and our heirs or such Officer or Offrs as aforesaid
Provided that if the said Fine for a Fine for Alienation shall not
be paid to us & our heirs or such Officer or Officers as aforesaid before
such Alienation and the said Alienation entred upon Record either
in the Prov: Court or in the County Court where the said parcel of
Land Goeth within one Month next after such Alienation the said
Alienation shall be void and of none effect. Given under our
Greater Seale at Arms the 2d day of July 1702. Witness
our trusty and well beloved Col.o Henry Darnall Keeper of our said
Greater Seale in our said Province of Mary land

Hen: Darnall Keeper

rent 2-5 8d

Richard Barnes Pat: for 38 A.

Charles &c To all ffriends to whom these presents shall come Greeting
Know ye that for and in Consideration that Richard Barnes
of somersett County in our Province of Mary Land hath due
unto him thirty fifty Acres of Land within our ffd Province be-
ing due unto him by Ass: of that Quantity from Wm Whittington out
of a Warr: for seven hundred and fifty Acres Granted him by conca-
=tenat of a Warr: the 27th day of November 1701 as appears in our Land
Office and upon such Conditions and terms as are expressed in our Con=
=ditions of Plantations bearing date the 5th day of April 1684 and
remaining upon Record in our ffd Province of Mary Land. We doe
therefore hereby Grant unto him the ffd Richard Barnes All that Tract
or Parcell of Land called Barnett lying and being in Somersett
County in a Neck between Annamessex and Pocomoke Bay Bounded
as follows: Beginning at the Mouth of a Gutt dividing the ffd Tract and a
Tract surveyed for John Cullen then along Nelson Creek South fifty-
degrees West thirty two ps: then South thirty three degrees West thirty-
five ps: then South 15 degrees & a half West fifty Rods ps: then South
West by West half West twenty four ps: then North 30 degrees West thirty
two ps: to a Stake in a Marsh by the ffd Richard Barnes Clear Ground
then North 12 degrees East fifty four ps: to a Wiry Branch being the
head of the Gutt aforesd thence down the bottom of the Gutt
North 69 degrees East 62 ps: then with a Straight Line drawn to the first
Bounder Corner mentioned and now laid out for thirty five Acres more or
less according to the Earl of Sunderlands Warrant Survey hereof returned into our Land
Office bearing date the 20th day of December 1701 and there remaining
together with all Rights Profitts Benefitts & Privileges thereunto
belonging (Royall Mines Excepted) To have & to hold the Same unto
him the ffd Richard Barnes his heirs & Assigns for ever and to be holden
of Us and our heirs as of our Manor of somersett in free and
common Socage by fealty only for all manner of Services. Yielding &
Paying therefore Yearly unto Us & our heirs at our Receipt at the City
of St Marys at the two most usuall Feasts in the Year viz: at the
Feast of the Annunciation of the Blessed Virgin Mary & of St Michael
the Archangell by Even & Equall Portions the rent of one Shilling
and five pence Sterl in Silver or Gold and for a fine upon every
Alienation of the said Land or any part or parcell thereof one
whole Years rent in Silver or Gold or the full Value thereof
in such Commodity as Wee & our heirs or such Officer or Officers as shall
be appointed by us and our heirs from time to time to collect & receive the Same shall
be a full discharge thereof all the Choice of us & our heirs or such
Officer or Officers as aforesd Provided that if the ffd fine for a fine for Alienation
shall not be paid to us & our heirs or such Officer or Officers as aforesd before
such Alienation and the ffd Alienation entered upon Record either in the Prov: Court or in the County Court where the Same place of
the said Land Lyeth within one Month next after such Alienation, the ffd Alienation shall be void
Given under our greater Seal at Arms the 4th day of July 1702 Witness
Col: Henry Darnall Keeper of our ffd Greater Seale

Hen: Darnall Keeper

Thomas Roe Pat. 60 A

Windsors Prevention

Charles &c To all ffriends to whom these presents shall come Greeting
Know ye that for and in Consideration that Thomas Roe of somersett County
in our Province of Maryland hath due unto him Sixty Acres of Land within the
ffd Province being due unto him by Ass: of the 24th day of July from William Lockington
out of a Warr: for 800 Acres Granted him the 5th of July 1701 as appears
in our Land Office and upon such Conditions & terms as are expressed in our
Conditions of Plantations of our said Province bearing date the 5th day of
April 1684 & remaining upon record in our ffd Province of Mary Land
together with such Alterations as in ye are made by our Dedimus bearing date
the 4th of Xber 1696 and registred in our Land Office of our ffd Province We
do therefore hereby Grant unto him the ffd Thomas Roe all that Tract or
Parcell of Land called Windsors Prevention lying and being in somersett
County being part of an Island commonly known by the Name of Deviles Island
bounded as follows Beginning at a Marked Pine Standing upon a point
near unto the Marsh side thence with a Line drawn South 28 degrees & a half
Easterly fourty ps: then ffd 3 degrees East eighty eight rods thence N: W: East
164 ps: thence W: to east one hundred rods then South 51 degrees & ½ westerly
28 ps: and from thence with a right Line drawn to the first bounder Corner
and now laid out for Sixty Acres more or less according to ye Earl of
of Sunderlands Survey thereof returned into our Land Office bearing date the 25
day of October 1701 and there remaining together with all Rights Profitts
Benefitts and Privileges thereunto belonging (Royall Mines Excepted)
To have & to hold the Same unto him the ffd Thomas Roe his heirs & Assigns
for ever, And to be holden of us and our heirs as of our Manor of
somersett in free & common Socage by fealty only for all Manner of
Services. Yielding and Paying therefore Yearly unto us and our heirs
att our receipt at ye City of St Marys at the two most usuall Feasts in
the Year viz: at the Annunciation of the Blessed Virgin Mary and of
St Michael the Archangell by Even & Equall Portions the rent of
Two Shillings & five pence Sterl in Silver or Gold and for a fine upon
every Alienation of the said Land or any part or parcell thereof
one whole Years rent in Silver or Gold or the full Value thereof
in such Commodity as Wee & our heirs or such Officer or Officers as shall
be appointed by us and our heirs from time to time to collect & receive the Same shall
be a full discharge thereof all the Choice of us and our heirs or such Officer or Officers as aforesd
Provided that if the ffd fine for a fine for Alienation shall not
be paid to us & our heirs or such Officer or Officers as aforesd before
such Alienation and the ffd Alienation entered upon Record either
in the Prov: Court or in the County Court where the Same place of
Land Lyeth within one Month next after such Alienation the said
Alienation shall be void and of none effect. Given under our
our Greater Seale at Arms the 4th day of July 1702. Witness
our Trusty and Loving Col: Henry Darnall Keeper of our ffd
Greater Seale in our ffd Province of Mary Land

Hen: Darnall Keeper

rent 2-5.

rent 1-5

James Bowles. Pat. 300 A.

Charles &c To all persons to whom these presents shall come Greeting &c
Know ye that whereas James Bowles of St. Mary's County in our said Province of Maryland by his petition bearing date the 7th day of that month did represent that heretofore upon the first day of May 1684 one Andrew Abington deceased had surveyed & laid out for him a certain tract or parcel of land in Talbott County called Abingtons Square and contd 300 Acres by virtue of a Lodge Warrant one for 200 Acres granted him ye pt. Andrew the 9th day of November then last past the other for 100 Acres granted him the 22d day of April then likewise last past and according to the Cert of the Survey thereof was returned into our Land Office and there recorded but inasmuch as upon scrutiny made into the Records of our pt. Land Office the said 300 Acres of five hundred Acres could not be found our Lett Patents upon ye pt. Cert never issued. And whereas Ann Walkins the Widow and Relict of the pt. Andrew Abington has since the death of the said Andrew assigned and transferred the pt. tract of land unto the pt. James Bowles who has made good rights to the one hundred Acres part of the pt. tract mentioned to be made by virtue of the said Warrant of five hundred Acres which upon scrutiny made could not be found upon record as aforesd by virtue of a Warrant for the like quantity granted him the 11th day of December 1701 he therefore humbly prayed we would now grant the same unto him pursuant to the said Assignment under the conditions of plantations in force within ye pt. Prov. Warrants of two hundred and one hundred Acres were granted which we have caused to be recorded unto We do therefore in consideration thereof give and grant unto him the said James Bowles All that the aforesd tract or parcel of land called Abingtons Square. Beginning at a bounded Hickory Tree being a bounded tree of a tract of land laid out for Sander Hall called Halls Harbour standing on the South East side of a branch of Choptank River about half a mile above the flowing of the tide and running with the pt. Hall's lines South East 250 pches to a bounded Oak of the said land then with the pt. land North East 230 pches. thence S. East 70 pches in the Lord Baltimore's Forest thence in the said Forest running South West three hundred & twenty pches. to ye line of John Raynolds land and thence bounding with ye S. land with the N. West running 320 pches. to the above mentioned branch thence with a direct line to the first bounded tree Contg now laid out for three hundred Acres more or less according to ye Cert of Survey thereof returned into our Land Office bearing date the first day of May 1684 and there remaining together with all rights profits benefits and privileges thereunto belonging (Royal Mines excepted) to have & to hold the same unto him the said James Bowles his heirs & assigns for ever and to be holden of us and our heirs as of our Manor of Talbott in free & common socage by fealty only for all manner of services yielding and paying therefore yearly unto us and our heirs at our Rec. at the City of St. Mary's at the two most usual feasts in the year viz. at the Annunciation of the blessed Virgin

Mary

Mary and of St. Michael the Archangel by even & equall portions the rent of twelve shillings sterling in silver or gold and for a fine upon every alienation of the pt. land or any part or parcel thereof one whole years rent in silver or gold or the full value thereof in such commodity as we and our heirs or such officer or officers as shall be appointed by us & our heirs from time to time to collect & receive the same shall accept in discharge thereof at ye choice of ye purchaser or such officer or officers as aforesd. Provided that if the said fine for alienation of the said land or any part thereof shall not be paid to us & our heirs or such officer or officers as aforesd before such alienation and the pt. alienation entered upon record within the proper Court or in the County Court where the same parcel of land goth within one Month next after such alienation the pt. alienation shall be void & of none effect. Given under our Greater Seale at Arms the 18th day of June 1702 Witnesse our Trusty & wellbeloved Col. Henry Darnall Keeper of our pt. Greater Seale in our pt. Province of Maryland

Hen: Darnall Keeper

Thos: Bond. Pat: 100 A.

Charles &c To all persons to whom these presents shall come Greeting &c
Know ye that for and in consideration that Thomas Bond of Baltimore County in our Province of Maryland hath due unto him one hundred acres of land within our pt. Province being due unto him by asst of a Warrant for ye qty from James Carroll the Assignee of William Hopkins of a Warrant for the same qty granted him the 14th day of August 1700 as appears in our Land Office and upon such conditions & terms as are expressed in our Conditions of Plantations of our said Province bearing date the 5th day of April 1684 and remaining upon record in our pt. province of Maryland together with such alterations as in them are made by our further Conditions bearing date the fourth day of December 1696 and registred in our Land Office of our said province We do therefore hereby grant unto him ye pt. Thomas Bond all that tract or parcel of land called Lucky Hole. Beginning at a bounded Oak standing at the end of the land called Lowest Thickett in the pt. County then South 60 degs: to ely twenty pches. North 35 degs: to ely twenty pches. North West one hundred & twenty pches. East twenty eight degrees Southerly 202 pches. to the line of ye pt. land thence to the first tree directly containing 100 Acres more or less according to the Cert of Survey thereof taken and returned into our Land Office bearing date the first day of Sept 1700 and there remaining together with all rights profits benefits & privileges thereunto belonging (Royal mines excepted) to have & to hold the same unto him the pt. Thomas Bond his heirs and assigns for ever and to be holden of us and our heirs as of our Manor of Baltimore in free & common socage by fealty only for all manner of services yielding & paying therefore yearly to us and our heirs at our Receipt at the City of St. Mary's at the two most usual feasts in the year viz. at the feasts of the

Lucky Hole.

Nat. 12 —

James Bowles
Pat. 300. A.

Charles &c To all persons to whom these presents shall come Greeting &c
Know ye that Lodowick James Bowles of St. Mary's County in our said
Province of Maryland by his Petition has left set forth that he the
6th upon the first day of May 1684 one Andrew Abington dec.d had surveyed
said out for him a certain tract or parcel of Land in Talbott County called
Abingtons Square and Cont.a 300 Acres by Virtue of 2 Rights of Warr.t
one for 200 Acres granted him y.e p.d Andrew the 9 day of November
then last past the other for 500 Acres granted him the 22.d day of
April then likewise last past and according to the Cert. of the Survey
thereof was returned into our Land Office and there recorded —
But in as much as upon Scrutiny made into the Records of Our p.d Land
Office the said War.t of five hundred Acres could not be found our Lett.s
Patents upon y.e p.d Cert. never issued, And Lodowick James Walkins the Exec.r
and Rel.t of the p.d Andrew Abington has since the death of the said
Andrew assigned and transferred the p.d tract of Land unto the p.d James
Bowles who has made good Rights to the one hundred Acres part of
the p.d tract mentioned to be made by Virtue of the said War.t of five
hundred Acres which upon Scrutiny made could not be found upon re-
-cord as aforesaid by Virtue of a War.t for the the Quantity granted him
the 11.th day of December 1701 he therefore humbly prayed we would
now grant the same unto him pursuant to the said Assignm.t under
the Conditions of Plantations in force when y.e p.d 300. Warrants of five
hundred and one hundred Acres were granted which we have
said aforesaid unto We do therefore in Consideration thereof give
and grant unto him the said James Bowles All that the aforesaid tract
Abingtons Square. or parcel of Land called Abingtons Square. Beginning at a
Bounded Hickory Tree being a bounded tree of a tract of Land laid
out for James Hall called Halls Harbour standing on the South
East side of a Branch of Choptank River about halfe a Mile above
the flowing of the Tide and running with the p.d Hall's Lines South East
250 pches to a bounded Oak of the said Land then with the p.d Land
North East 230 pches. thence S. East 70 pches. in the Lord Baltimores Forrest
thence in the said Forrest running South West three hundred twenty
pches. to y.e Line of John Reynolds, and thence bounding with y.e said
Land with the N. West running 320 pches. to the above Mentioned Branch
thence with a direct Line to the first bounded Tree Cont.a p.e now laid out for
three hundred Acres more or less according to y.e Cert. of Survey thereof
returned into our Land Office bearing date the first day of May 1684
and there remaining together with all Rights Profits Benefits and
Privileges thereunto belonging (Royal Mines excepted) to have & to hold
the same unto him the said James Bowles his heirs & Assigns for
ever and to be holden of us and our heirs as of our Manor of
Talbott in free & common Socage by fealty only for all manner
of Services Yielding and paying therefore yearly unto us and our
heirs at our Rec.t at the City of St. Mary's at the two most usual
Feasts in the Year viz.t at the Annunciation of the Blessed Virgin
Mary

Mary and of St. Michael the Archangel by even & equall —
portions the rent of twelve shillings Ster.g in silver or Gold and for a fine
upon every Alienation of the p.d Land or any part or parcel thereof one
whole Years Rent in Silver or Gold or the full Value thereof in such —
Commodity as we and our heirs or such of our Officers as shall be ap-
-pointed by us & our heirs from time to time to collect receive the
same shall accept in discharge thereof at y.e time of y.e payment
or such Off.r or Off.rs as aforesaid Provided that if the said fine for affirm for
Alienation of the said Land or any part thereof shall not be paid to
us & our heirs or such Officer or Officers as aforesaid before such Alienation
and the p.d Alienation entered upon Record either in the Prov. Court or
in the County Court where the same parcel of Land lyeth within one
Month next after such Alienation the p.d Alienation shall be void
& of none effect. Given under our Greater Seale at Arms the 18 day
of June 1702 Witness our Trusty & welbeloved Col.o Henry Darnall
Keeper of our p.d Greater Seale in our p.d Province of Maryland
Henr: Darnall Keeper

Tho: Bond:
Pat: 100 A.

Charles &c To all persons to whom these presents shall come Greeting &c
Know ye that for and in Consideration that Thomas Bond of Baltimore
County in our Province of Maryland hath due unto him one hundred
Acres of Land within our p.d Province being due unto him by Assig.t
of a War.t for y.e Qty from James Carroll the Assignee of William Hopkins
of a War.t for the same Qty Granted him the 14.th day of August —
1700 as appears in our Land Office and upon such Conditions & terms as
are expressed in our Conditions of Plantations of Our said Province
bearing date the 5.th day of April 1684 and remaining upon re-
-cord in our p.d Province of Maryland together with such Alle-
-rations as in them are made by our further Conditions bearing
date the Fourth day of December 1696 and registred in our Land Office
of our said Province We do therefore hereby grant unto him y.e
Lucky Hole. p.d Thomas Bond all that Tract or Parcel of Land called Lucky Hole
Beginning at a bounded Oak standing at the end of the land
called Longest Thicket in the p.d County then South 60 degr: to Ely 44 pches.
North 35 degr: to Ely twenty pches. South West one hundred & twenty
pches. East twenty Eight degrees Southerly 202 pches. to the line of the
p.d Land thence to the first tree directly containing 100 Acres
more or less according to the Cert. of Survey thereof taken and
returned into our Land Office bearing date the first day of Sept.r
1700 and there remaining together with all rights profits
benefits & privileges thereunto belonging (Royal mines excepted)
to have & to hold the same unto him the p.d Thomas Bond his heirs
and Assigns for ever and to be holden of us and our heirs as of
our Manor of Baltimore in free & common Socage by fealty
only for all Manner of Services Yielding & paying therefore
yearly to us and our heirs at our Receipt at the City of St. Mary's
at the two most usual Feasts in the Year viz.t at the Feasts of St.
Mary

rent 4 s

the Annunciation of the Blessed Virgin Mary & of St. Michael the Arch=Angell by even & Equall Portions the rent of four Shillings Sterl in Silver or Gold and for a Fine upon every Alienation of the Sd. Land or any Part or Parcell thereof one whole Years rent in Silver or Gold or the full Value thereof in such Comoditys as we and our heires or such Offr. or Officers as shall be appointed by us and our heires from time to time to collect & receive ye Same shall accept in discharge thereof at the Choice of us & our heires or such Offr. or Officers as provided that if the Sd. Sume for a Fine for Alienation shall not be paid to us & our heires or such Offr. or Offrs as afd before such Alienation & the Sd. Alienation Entred upon Record either in the Provll Court or in the County Court where the Same Parcell of Land Lyeth within one Month next after such Alienation the Sd. Alienation shall be void and of noe Effect. Given under our Greater Seale at Arms the 3d day of Aprill 1702 Witness our Trusty & well beloved Colo. Henry Darnall Keeper of our Sd. Greater Seale within our Sd. Province of Maryland

Henry Darnall Keep

John Scutt
Pat: 500 A

Charles &c to all persons to whom these presents shall Come Greeting Know ye that for and in Consideration that John Scutt of Baltemore County in our Province of Maryland hath due unto him 500 Acres of Land within our Sd. Province being due unto him by Virtue of a Warrt for that Qty Granted him the 24th day of Feby 1701 as appears in our Land Office & upon such Conditions & terms as are Expressed in our Conditions of Plantations bearing date the 5th day of Aprill 1684 and remaining upon Record in our Said Province of Maryland together with such Alterations as in them are made by our further Conditions bearing date the 4th of December 1696 and registred in our Land Office of our Sd. Province we do therefore hereby grant unto him the Sd. John Scutt all that Tract or Parcell of Land called Scutts Level Lying in the Sd. County on the North side of Potapscoe River and on the South side the falls known by the Name of Guins falls and a branch of the Sd. falls now called Carroll and Scutts Branch being the next Main branch above the Rume known by the Name of Dead Run the Sd. place also known by the Name of Lower Ormond Beginning at two Bound Hic=corys Standing on the Side of a hill fifty pts. due North West from thence is a great Stone abt. 26 foot long Lying due East & West thence North East one hund. & Eighty Pches thence South East four hundred fourty four pts. South West one hundred & Eighty pts. thence directly to the first trees containing and now laid out for five hundred Acres more or less according to the Cert of Survey thereof taken and returned into our Land Office bearing date the 28th day of March 1702 & there

Scutts Level

remaining

remaining, together with all Rights Profitts benefitts & Priviledges thereunto belonging Royall Mines Excepted) To have and to hold the Same unto him the Said John Scutt his heires and Assignes for ever and to be holden of us and our heires as of our Manno. of Baltemore in Free & Comon Sonage by Fealty only for all manner of Services Yielding & Paying therefore Yearly unto us & our heires at our receipt at ye City of St. Marys at ye 2 most usuall Feasts in the Year viz: the Feasts of the Annunciation of the Blessed Virgin Mary & of St. Michael ye Archangell by even & Equall Portions the rent of one pound Sterl in Silver or Gold and for a Fine upon every Alienation of the Said Land or any Pt or Parcell thereof one whole Years rent in Silver or Gold or the full thereof in such Comoditys as we and our heires or such Officer or Officers as shall be appointed by us & our heires from time to time to Collect & receive the Same shall accept in discharge thereof at the Choice of us & our heires or such Offr. or Offrs as afd Provided that if the Sd. Sume for a Fine for alienation shall not be paid to us & our heires or such Offr. or Offrs as afd before such Alienation & the Said Alienation Entred upon record either in the Provll Court or in ye County Court where the Same Parcell of Land Lyeth within one Month next after such Alienation the Said Alienation shall be void and of noe Effect. Given under the our Greater Seale at Arms the 5th day of June 1702 Witness our Trusty & well beloved Colo. Henry Darnall Keep of our Sd. Greater Seale in our Sd. Province of Maryland

Hen: Darnall Keeper

rent 01=00=00

Edwd. Wright
Pat 250 A

Charles &c to all persons to whom these presents shall come Greeting Know ye that for & in Consideration that Edward Wright of Somersett County in our Province of Maryland hath due unto him Two hundred & fifty Acres of Land within our Said Province being due unto him by Virtue of a Warrt for that Qty Granted him by renewm. the 13th day of May 1700 as appears in our Land office and upon such Conditions and terms as are Expressed in our Conditions of Plantations of our Sd. Province of Maryland bearing date the 5th day of Aprill 1684 &c together with such Alterations as in them are made by our Decl bearing date the 4th of December 1696 and registred in our Land Office of our Said Province of Maryland We do therefore hereby grant unto him the Said Edward Wright all that Tract or parcell of Land called Barren Quarter Situate Lying & being in Somersett County afd upon ye No. East side of a Creek issuing out of the Southernmost side of Nantecock River comonly called & known by the name of Barren Creek Bounded as follo. Beginning at a Marked white Oak Standing by the side of a Mash near ye Sd. Creek thence down ye Same North 35 Deg Wrly Sixty two pa. to the Easternmost side & Mouth of a Gutt called Pocky Gutt thence up & with ye Sd. Gutt East by North fourty Eight pa. then North 27 Deg: Erly 50 pa. then No. 16 Degr: Erly one hundred & 18 pa. then No. 12 pa. then East 5 Degr: Norly 192 pa. then South 136 pa. to a Marked Pine Standing to ye Northward of a Path leading to the leading place over the Creek afd and from thence with a right Line Drawn to ye first Bounder Containing and now laid out for Two hundred and fifty

Barren Quarter.

Acres

acres more or less according to the Lord of Survey thereof taken & returned
into our Land Office bearing date the 15th day of Sept. 1700 and there remain-
ing together with all Rights Profitts, Benefitts & Privileges thereunto
belonging (Royall Mines excepted) to have & to hold the said Land unto the
said Edward Wright his heirs & assignes forever and to be holden of
us and our heirs as of our Mannor of Somerset in free & Common
Soccage by fealty only for all manner of Services. Yielding & paying
therefore yearly unto us and our heirs at our receipt at St. Mary's att
the two most usuall feasts in the year viz. the feast of the Annunciation
of the blessed Virgin Mary & of St. Michael the Archangel by even and
equall portions the rent of ten shillings sterl. in silver or Gold and for
a fine upon every Alienation of the said Land or any parcell thereof one whole years rent in silver or Gold or the full value
thereof in such Commodities as we & our heirs or such Officer or Offrs
as shall be appointed by us & our heirs from time to time to collect
and receive the same shall accept in discharge thereof at the
Choice of us and our heirs or such Officer or Offrs as aforesaid Provided that
if the said fine for a fine for Alienation shall not be paid to us & our
heirs or such Officer or Offrs as aforesaid before such Alienation and the
said Alienation entered upon record either in the Prov. Court or in the
County Court where the same parcell of Land lyeth within one Mo.
next after such Alienation the said Alienation shall be void and
of no effect. Given under our Greater Seale at Arms the first
day of June 1702. Witness Col. Henry Darnall Lieut. Governor of our
said Greater Seale in our said province of Maryland.

Henry Darnall Lieut

rent 10s

rent 4s

Ephraim Pollack
Patt. 100 A.

Charles &c. To all persons to whom these presents shall come Greeting &c. Know
ye that for & in Consideration that Ephraim Pollack of Somerset County in our pro-
vince of Maryland hath due unto him 100 Acres of Land within our said pro-
vince being due unto him by Assignt. of that Right from Wm. Whittington out of a
Warrt. for Sixe hundred twenty three Acres granted him by Endorsement bearing
date the 9th day of May one thousand seven hundred as appeare in our Land Office and
upon such Conditions and terms as are expressed in our Conditions & Plantations
of our said province bearing date the 5th of April 1684 & We do
therefore hereby Grant unto him the said Ephraim Pollack all that Tract
or parcell of Swamp called Connell Ging and being in Somerset County
between Manokin Branch & Pigeon House or Little Creek bound as follows
Beginning at Marked white Oak standing to the Eastward of a Pale Bading
from Manny to Dennis Quarter thence with a Line drawn N. East 240 ps.
thence South East 68 ps. then S. West 240 ps. and from thence with a right
Line drawn to the first Bounder containing and now laid out for one
hundred Acres more or less. According to the Lord of Survey thereof
taken & returned into our Land Office bearing date the 20th day

Connell

of September 1700 and there remaining together with all Rights Benefitts
Profitts and Priviledges thereunto belonging. (Royall Mines excepted) to have
& to hold the same unto him the said Ephraim Pollack his heirs & assignes
forever and to be holden of us and our heirs as of our Mannor of Somerset
in free & Common Soccage by fealty only for all Manner of Services yield-
ing and paying therefore yearly unto us & our heirs at our Receipt the
City of St. Mary's at the two most usuall feasts in the year viz. at the feast
of the Annunciation of the blessed Virgin Mary and of St. Michael the Archangel
by even & equall portions the rent of four shillings sterl. in silver or Gold
and for a fine upon every Alienation of the said Land or any part or parcell
thereof one whole years rent in silver or Gold or the full value
thereof in such Commodities as we and our heirs or such Officer or Offrs
as shall be appointed by us and our heirs from time to time to collect &
receive the same shall accept in discharge thereof at the Choice of us
and our heirs or such Officer or Officers as aforesaid Provided that if the
said fine for a fine for Alienation shall not be paid to us and our
heirs and or such Officer or Officers as aforesaid before such Alienation
and the said Alienation entered upon record either in the Prov. Court
or in the County Court where the same parcell of Land
lyeth within one Month next after such Alienation the said Alie-
nation shall be void and of none effect. Given under our
Greater Seale at Arms the 6th day of April 1702 Witness
our trusty & well beloved Col. Henry Darnall Lieut. Governor of our said
Greater Seale in our said Province of Maryland

H. Darnall Lieut

Jno. Whitacre
Patt 250 A.

Charles &c. To all persons to whom these presents shall come Greeting
&c. Know ye that for and in Consideration that Jno. Whitacre of
Ballemore County in our said Province of Maryland hath due
unto him Two hundred and fifty Acres of Land within our said Province
being due unto him by Virtue of a Warrt. for that Qty granted him
the 12th day of May 1701 as appears in our Land Office and upon
such Conditions & terms as are expressed in our Conditions & Plan-
tations of our said Province bearing date the 5th of April 1684 and
remaining upon Record in our said Province of Maryland together
with such Alterations as in them are made by our Orders bearing date
the 4th of October 1696 and registered in our Land Office of our said
Province We do therefore hereby Grant unto him the said John
Whitacre all that Tract or parcell of Land called Whitacres
Ridge Ging on the head off Bush River on a Branch called
the Mill Branch Beginning at a Bounded white Oak standing
on the westermost side said Branch being a bounder of the Land

Whitacres Ridge.

called

called the Agreem.t in the Possession of Charles Ramsay thence North 64 deg: westerly 230 pr. South five degr: Westerly 235 pr. then so East one hundred and Eighty pr. then to the first tree Cont.a and laid out for two hundred and fifty Acres more or less according to the Cert of Survey thereof taken & returned into our Land Office bearing date the 11th day of August 1701 and there remaining together with all Rights Benefitts Profitts and priviledges thereunto belonging Royall Mines Excepted) To have and to hold the Same unto him ye said John Whitacre his heires and Assignes forever & to be holden of us and our heires as of our Mannor of Baltimore in free & Comon Soccage by fealty only for all manner of Services Yielding and Paying therefore Yearly unto us and our heires at our Rec.t at the City of St. Marys at the Two most usuall feasts in ye Year Vizt. at the feast of the Annunciation of the blessed Virgin Mary and of St. Michael the Archangell by Even and Equall Portions the rent of ten Shills Sterl in Silver or Gold and for a fine upon every Alienation of the Sd. Land or any pt or parcell thereof one whole Years rent in Silver or Gold or the full Vallue thereof in such Comoditys as we & our heires or such Officer or Officers as shall be Appointed by us and Our heires from time to time to Collect and receive the Same shall accept in discharge thereof at the Choice of us & our heires or such Officer or Officers as afd. Provided that if ye Sd. Summe for a fine for Alienation shall not be paid to us and our heires or such Offr. or Officers as afd. before such Alienation and the Sd. Alienation Entred upon Record either in the Prov.ll Court or in ye Co: Court where the Same parcell of Land Lyeth within one Month next after such Alienation the Sd. Alienation shall be Void Given under our Greater Seale at Armes the 6th day of June 1702. Witness our Trusty & well beloved Col.o Hen: Darnall Keeper of our Sd. Greater Seale within our Sd. Province of Maryland / H. Darnall Keep

rent 10 8

Robt. Johnsons Patt: 54 A.

July 3 1702

Charles &c. To all persons to whom these presents shall come Greeting Know Ye that for & in Consideration ye Robert Johnson of Dorchester County in our Said Province of Maryland hath due unto him 54 Acres of Land within our Said Province being due unto him by Ass.t of that Qnty from Richd. Skinner out of a Warr.t for Two thousand three hundred twenty one Acres Granted him by renewm.t the 26th day of March 1700 as appears in our Land Office and upon such Conditions and terms as are Expressed in our Conditions of Plantacons of our Sd. Province bearing date the 5th day of April 1684 and remaining upon Record in our Said Province of Maryland We doe therefore hereby Grant unto him the said Robert Johnson

Johnson's Chance

all

All that Tract or parcell of Land called Johnsons Chance Lying in Dorchester County in Hungar River on the west side of the Mouth of fox Creek Beginning at a bounded Pine tree Standing on the Point at the Mouth of fox Creek & running thence North 71 deg: West 40 pr. along the River side then North sixty three degrees West 142 pr. along the River then North East ten pr. to an old bounded Pine tree of Ashcombs Outlett then North East 84 pches to the abovesd. fox Creek then with a streight line to the first bounded Pine bounding on the South West with Hungar River and on the North West with the Land Called Ashcombs Outlett and on the North East With fox Creek Conteining and now laid out for fifty four Acres more or less according to the Cert of Survey thereof taken & returned into the Land Office bearing date the 5th of July one thousand seven hundred & one and there remaining together with all Rights Proffitts Benefitts & Priviledges thereunto belonging (Royall Mines Excepted) To have & to hold the Same to him the Sd. Robert Johnson his heires and Assignes for ever and be holden of us and our heires as of our Mannor of Nanticoke in free & Comon Soccage by fealty only for all Manner of Services Yielding and Paying therefore Yearly unto us and our heires at our receipt at ye City of St. Marys at the Two most usuall feasts in the Year Vizt. at ye feast of the Annunciation of the Blessed Virgin Mary & of St. Michael the Archangell by Even & Equall Portions the rent of Two Shills & Two pence Sterl in Silver or Gold and for a fine upon every Alienation of the Sd. Land or any part or parcell thereof one whole Years rent in Silver or Gold or the full Vallue thereof in such Comoditys as we and our heires or such Officer or Officers as shall be appointed by us & our heires from time to time to Collect & receive the Same shall accept in discharge thereof at the Choice of us & our heires or such Officer or Offrs as afd. Provided that if the Sd. Summe for a fine for Alienation shall not be paid to us & our heires or such Offr. or Offrs as afd. before such Alienation and ye Sd. Alienation Entred upon Record either in the Prov.ll Court or in the County Court where the Same parcell of Land Lyeth within one Month next after such Alienation the Sd. Alien shall be Void Given under our Greater Seale att Armes the 3d day of July 1702. Witness our Trusty & well beloved Col.o Hen: Darnall Keeper Hen: Darnall Keep

rent 2-2 8 8

John Price Patt 100 A.

Charles &c. To all persons to whom these presents shall come Greeting Know Ye that for & in Consideration that John Price of Dorchester County in our Province of Maryland hath due unto him 100 Acres of Land within our Sd. Province being due unto him by Ass.t of that Qty from Henry Davis out of a Warr.t for three hundred Acres Granted him the 12th of October 1700 as appears in our Land Office and upon such Conditions and terms as are Expressed in our Conditions of Plantacons

of

of Your Said Province Bearing date the 5th day of April 1684 & together with such Alterations as in them are made by our Said Bearing date the 4th of October 1686 and registred in our Land Office our Said Province

Herriford. We do therefore hereby Grant unto him the said John Price All that Tract or parcel of Land called Herriford lying in Dorchester County on the South side of Great Choptank River and on the North side of Howling Creek and on the North side of the second Branch of Howling Creek below the Main Road Going over the Main Branch of the Said Creek beginning At a bounded white Oak in the Woods to the East side of the Main road and running North Forty Seven degrees East one hundred & Forty pts. then S.t Twenty three degr: East 100 pts. then S.t Forty Seven degr: West one hundred & Forty pts. then Straight to the first tree being a bounded white Oak Containing & now laid out for one hundred acres more or less according to the Cert of Survey thereof first into our Land Office bearing date the 27. day of March 1701 and there remaining together with all Rights Profitts Benefitts & Priviledges thereunto belonging (Royall Mines excepted) to have and to hold the Same unto him the said John Price his heirs & Assigns for ever and to be holden of us and our heirs as of Your Manor of Bellmore in free & Common Socage by fealty only for all Manner of Services yielding and paying therefore Yearly unto us and our heirs at our Rec.t at the City of St Mary's at the two most usual Feasts in the Year viz.t the Feast of the Annunciation of the Blessed Virgin Mary and of St Michael the Archangell by even & equall portions the rent of four Pounds sterl in Silver or Gold and for a Fine upon every Alienation of the said Land or any part thereof the value thereof in silver or Gold or the full value thereof in such Comodities as we & our heirs or such Officer or Offr as shall be appointed by us & our heirs from time to time to Collect & receive the same shall accept in discharge thereof At the Choice of us and our heirs or such Officer or Officers as aforesd Provided that if the said Fine for a Fine for Alienation shall not be paid to us & our heirs or such Officer or Offrs as aforesd before such Alienation and the sd Alienation entred upon Record either in the Prov.l Court or in the County Court where the same parcel of Land doth within one Month next after such Alienation the sd Alienn shall be void and of none effect. Given under our Greater Seal at Arms the 2d day of July 1702. Witness Col.o Henry Darnall Keeper &c

Hen: Darnall Keep

zent 4s

Mr Parker's Pat for 10 A

Charles &c To all persons to whom these presents shall come Greeting &c Know ye that for and in Consideration that John Parker of Calvert County in our Said Province of Maryland hath due unto him 10 Acres of Land within our Said Province being due unto him by Assn. of that Quantity from Edward Batson out of a Warr.t for two hundred Acres Granted him by rent roll the 15th day of May 1701 as appears in our Land Office and upon such Conditions & terms as are expressed in our Conditions of Plantations & Bearing date the 5th day of April 1684 & together with such Alterations as in them are made by our Said Bearing date the 4th of October 1686 and registred in our Land Office in our said Province We do therefore hereby Grant unto him the said John Parker All that Tract or parcel of Land called Parkers Purchase lying in Calvert County on the East side of Patuxent River at the head of Hunting Creek on the South side of the said Creek and Beginning at a bounded Oak standing at the Mouth of a small Gutt and running S.t 30 pts. to a bounded white Oak being the North East bounded tree of a piece of Land formerly laid out for one Gambon called Gambolton then running easterly the Form. d laid out for one John Davies fifty pts. till it intersect the Line of Little Town then N.t W.t East 30 pts. to the said Creek then by a straight line to the first bounded tree Containing and now laid out for ten Acres more or less according to the Cert. of Survey thereof taken & returned into our Land Office bearing date the 13th day of November 1701 and there remaining together with all Rights Profitts Benefitts & Priviledges thereunto belonging (Royall Mines excepted) to have & to hold the same unto him the said John Parker his heirs and Assigns for ever and to be holden of us and our heirs as of Your Man.r of Calvertson in free & Common Socage by fealty only for all Manner of Services yielding & paying therefore Yearly unto us & our heirs at our Rec.t at the City of St Mary's at the two most usual Feasts in the Year viz.t at the Feast of the Annunciation of the Blessed Virgin Mary & of St Michael the Archangell by even & equall portions the rent of Foure pence sterl in Silver or Gold and for a Fine upon every Alienation of the said Land or any part thereof the value thereof in Silver or Gold or the full value thereof in such Comodities as we and our heirs or such Officer or Offrs as shall be appointed by us and our heirs from time to time to Collect and receive the same shall accept in discharge thereof At the Choice of us & our heirs or such Officer or Officers as aforesd Provided that if the said Fine for a Fine for Alienation shall not be paid to us & our heirs or such Offr or Offrs as aforesd before such Alienation and the said Alienation entred upon Record either in the Prov.l Court or in the County Court where the same parcel of Land doth within one Month next after such Alienation the sd Alienn shall be void and of none effect. Given under our Greater Seal at Arms the first day of June 1702. Witness our trusty and Wellbeloved Col.o Henry Darnall Keeper of our said Greater Seale within our sd Province of Maryland

Hen: Darnall Keeper

zent 5

Stephen Freeland
Pat: 300 A.

Mountaine

rent 12 d

Charles &c To all persons to whom these presents shall come Greeting &c
Know ye that for and in Consideration that Stephen Freeland of Baltimore
County in our said Province of Maryland hath due unto him 300 Acres of
Land within our ye Province being due unto him by Virtue of a
Warr: for Eight hundred Acres Granted him the 9th
day of Xber 1701 as appears in our Land Office and upon such Conditions &
Rent as are expressed in our Conditions of Plants bearing date the 5th day
of April 1684 together with such Alterations as in them are made by our
further Conditions bearing date the 4th of Xber 1696 and in the Land Office
of Our ye Province We do therefore hereby Grant unto him the said
Steven Freeland all that Tract or parcel of Land called the Mountaine
Lying in the ye County on the North side of a Creek called Deer Creek Be-
ginning at the first bounded tree of a Tract of Land called Simmons Choice
and running thence up the Creek South Fourty one Degrees West 78 perches
thence North Fourty Eight West Fourty two pt. thence N. 68 Deg. West
45 pt. to a bounded White Oak standing by the ad Creek thence North
133 pt. thence N. 36 Degr: Westerly two hundred thirty five pches then
N. 31 Deg: West one hundred and Eighty pt. then South thirty three Deg:
Westerly 162 pt. to the outbounds line of the ad Land called Simmons
Choice then with the ye Land South 31 Deg: West Fourty Eight pt. thence with
the ad Land directly to the first Beginning Land and now Laid out for three
hundred Acres more or less according to the Cert of Survey thereof taken
and returned into our Land Office bearing date the 20th day of March 1701
and there remaining together with all Rights priviledges Benefits & Pro-
fits (Royalty Mines Excepted) to have and to hold the same unto him the ye
Stephen Freeland his heirs & Assigns for ever to be held of us &
our heirs as of our Manor of Baltimore in free & common Socage by
fealty only for all manner of Services Yielding & paying therefore
Yearly unto us & our heirs at our Receipt at ye City of St. Mary's at the
Two most usual Feasts in the Year viz: at the Feast of the Annunciation of the
Blessed Virgin Mary & of St. Michael the Archangel by even & equall
portions the Rent of Twelve Shillings in Silver or Gold and for a fine
upon every Alienation of the ye Land or any pt thereof Land which Years
rent in Silver or Gold at the Just Value thereof in such Commodity as we
and our heirs or such Officer or Officers as shall be appointed by us and
our heirs from time to time to collect & receive the same shall accept in discharge thereof
at the place of us & our heirs or such Officer or Officers as aforesaid Provided that if the ye sums for a fine for
Alienation of the ye Land shall not be paid to us & our heirs or such
Officer or Officers as aforesaid before such Alienation and the ye Alienation
Entered upon record either in the Prov Court or in the County Court where
Same parcel of Land doth within one Month next after such Alien-
ation the ye Alienation shall be Void and of no Effect. Given
under our Greater Seale at Arms the 4th day of June 1702
Witness our Trusty & well beloved Col. Henry Darnall Keeper of
our ye Greater Seale in our ye Province of Maryland.

Hen: Darnall Keeper

Thomas Preston
Pat: 291 A.

Prestons Chance

rent 11 s 8 d

Charles &c To all persons to whom these presents shall come Greeting &c
Know ye that ~~we~~ for & in Consideration that Thomas Preston of Baltimore County in
our said Province of Maryland hath due unto him two hundred Ninety one
Acres of Land within our said Province being due unto him by Virtue of a
Warr: for 500 Acres Granted him the 10th day of November 1701 as appears
in our Land Office and upon such Conditions and Rents as are expressed in our
Conditions of Our ye Province bearing date the 5th of April 1684 & together
with such Alterations as in them are made by our further Conditions
bearing date the 4th of Xber 1696. and registered in our Land Office of Our
said Province of Maryland We do therefore hereby Grant unto him the ye Tho:
Preston all that Tract or parcell of Land called Prestons Chance Lying in
Baltimore County on the North side of a Run in the ye County called Winter-
Range Beginning at a large bounded red Oak standing upon a Ridge
thence North thirty degrees westerly 140 pt. to a bounded Hickory standing
upon a stony hill by Gibsons Land then East 17 Deg: Northerly two hundred
and Seventy pt. to a bounded Hickory then South 24 Deg: Easterly 224 pt.
to a bounded Hickory then West by North Eighty poles to a bounded white
Oak then West Sixty pt. to a bounded Hickory then South Fourty three
Degrees westerly thirty poles to a bounded red Oak standing by a Spring in
the East side of Gibsons park with said Land West twenty two pches
to a bounded red Oak thence directly to the first mentioned tree Contained
and laid out for two hundred Ninety one Acres more or less according to the
Certificate of Survey thereof taken & returned into our Land Office
bearing date the 19th day of March 1701 and there remaining together
with all rights Profits Benefits & Priviledges to the same belonging
(Royalty Mines Excepted) To have & to hold the same unto him the ye
Thomas Preston his heirs and Assigns for ever and to be held of us &
our heirs as of our Manor of Baltimore in free & common Socage by
fealty only for all Manner of Services Yielding & paying therefore
Yearly unto us & our heirs at our Receipt at ye City of St. Mary's at the
Two most usual Feasts in the Year viz: at the Feasts of Annunciation of
the Blessed Virgin Mary and of St. Michael the Archangel by even
and equall portions the rent of Eleven Shillings & Eight pence Sterl in
Silver or Gold and for a fine upon every Alienation of the ye Land or
any pt thereof Land which Years rent in Silver or Gold
at the Just Value thereof in such Commodity as we & our heirs or such
Officer or Officers as shall be Appointed by us and our heirs from time
to time to Collect & receive the same shall accept in discharge thereof
at the place of us and our heirs or such Officer or Officers as aforesaid Pro-
vided that if the ye sums for a fine for Alienation shall not be
paid to us & our heirs or such Officers as aforesaid before such
Alienation and the said Alienation Entered upon Record either in the
Prov Court or in the County Court where the same parcel of Land
doth within one Month next after such Alienation the ye Alien-
shall be void and of none Effect. Given under ~~our~~ our Greater
Seale at Arms the 5th day of June 1702. Witness our Trusty and
well beloved Col. H. Darnall Keeper of our ye Greater Seale within our
ye Province of Maryland.

Hen. Darnall Keeper

Jn. Thomas Sadler for pat: 100 A.

Charles &c. To all persons to whom these presents shall come Greeting &c.
Know ye that for and in Consideration that John Sadler of Baltimore County in our Land province of Maryland hath due unto him one hundred Acres of Land within our said province being due unto him by Virtue of a Warrant for that Qty granted him the 5th day of December 1701 as appears in our Land Office and upon such Conditions & terms as are expressed in our Conditions of Plantacon bearing date the 5th day of April 1684 & remaining upon Record in our said Province of Maryland together with such Alterations as in them are made by our further Conditions bearing date the 4th day of December 1696 and registred in our Land Office of our said Province We do therefore hereby Grant unto him the said John all that Tract or Parcell of Land called Thomas Choice Lying on the Back side the Land called Early Hope on the Draught of the River of Patapsco Beginning att a Round White Oak of the said Land thence with P. Line West 32 Degr: Northerly 278 pl. to a Rounded white Oak thence North North East Forty Poles then East 32 Degr: South Ly 139 pl. then South South West 38 pl. then East 14 Degr: So. Ly 155 pl. thence to the first tree with a direct Line conl. and said Out for one hundred Acres more or less according to the Cert. of Survey thereof taken & returned into our Land Office bearing date the 23d day of Jany one thousand Seven hundred & one. and those remaining Lands therewith all Rights Remedies Profits & Priviledges to the same belonging (Royall Mines & Deposits) Reserved and to hold the same unto him the said John his Heirs & Assigns for ever and to be held of us and our Heirs as of our Manor of Baltimore in Free & Common Socage by Fealty only for all Manner of Services. Yeilding and paying therefore Yearly unto us & our Heirs at our Receipt at our City of St. Marys at the two most usuall Feasts in the Year Viz. at the Feast of the Annunciation of the Blessed Virgin Mary and St. Michaelas the Archangell by even & equall portions the rent of Four Shillings Sterl in Silver or Gold and for a Fine upon every Alienation of the said Land or any part thereof one whole Year's rent in Silver or Gold or the full Value thereof in such Commodity as we and our Heirs or such Officer or Officers as shall be appointed by us & our Heirs from time to time to Collect and receive the same shall accept in discharge thereof at the Choice of us and our Heirs or such Officer or Officers as aforesaid provided that if the said Fine for a Fine for Alienation shall not be paid to us and our Heirs or such Officer or Officers as aforesaid before such Alienation the said Alienation Entered upon Record either in the Prov. Court or in the County Court where the same Parcell of Land doth lyeth within one Month next after such Alienation the said Alienation shall be void and of none effect. Given under our Greater Seale at Arms the 5th day of June 1702. Witness our Trusty & well beloved Colo. Henry Darnall Keeper of our said Greater Seale in our said province of Maryland

Hen: Darnall Keeper

Thomas Choice

James Dulish pat: for 100 A.

Charles &c. To all persons to whom these presents shall come Greeting &c.
Know ye that for & in Consideration that James Dulish of Somerset County in our province of Maryland hath due unto him one hundred Acres of Land within our said province being due unto him by Assn. of that Qty from William Whittington unto a Warrt. for 750 Acres granted him by renowm. the 4th day of November 1701 as appears in our Land Office and upon such Conditions & terms as are expressed in our Conditions of Plantations bearing date the 5th day of April 1684 and remaining upon Record in our said Province of Maryland We do therefore hereby Grant unto him the said James Dulish all that Tract or Parcell of Land called Cow Quarter Lying and being in Somerset County aforesaid Two Miles from the North side of Monokin River bounded as follows Beginning att a Marked Live Oak standing in a Swamp thence S. East 100 pls. to a Marked white Oake thence N. East 160 pls. thence N. West 100 pls. and thence with a right Line Drawn to the first Bounder Tract and now taken out for one hundred Acres more or less according to the Cert. of Survey thereof taken & returned into our Land Office bearing date the 10th day of December 1701 and those remaining together with all Rights Remedies Profits & Priviledges thereunto belonging (Royall Mines Reserved) To have & to hold the same unto him the said James Dulish his Heirs & Assigns for ever and to be held of us and our Heirs as of our Manor of Somerset in Free and Common Socage by Fealty only for all Manner of Services Yeilding & paying therefore Yearly unto us & our Heirs at our Receipt at St. Marys at the two most usuall Feasts in the Year Viz. the Feast of the Annunciation of the Blessed Virgin Mary and of St. Michael the Archangell by even & equall portions the rent of Four Shillings Sterl in Silver or Gold and for a Fine upon every Alienation of the said Land or any part thereof one whole Year's rent in Silver or Gold or the full Value thereof in such Commodity as we and our Heirs or such Officer or Officers as shall be appointed by us and our Heirs from time to time to Collect and receive the same shall accept in discharge thereof at the Choice of us and our Heirs or such Officer or Officers as aforesaid provided that if the said Fine for a Fine for Alienation shall not be paid to us and our Heirs or such Officer or Officers as aforesaid before such Alienation the said Alienation Entered upon Record either in the Prov. Court or in the County Court where the same Parcell of Land doth lyeth within one Month next after such Alienation the said Alienation shall be void and of none effect. Given under our Greater Seale at Arms the 4th day of April 1702 Witness our Trusty & well beloved Colo. Henry Darnall Keeper of our said Greater Seale within our said province of Maryland

Hen: Darnall Keeper

Cow Quarter

rent 4 s

Thomas Howell pat. 12 ad Swamp Square

Charles absolute Lord &c. To all Persons &c. Know ye that for and in Consideration that Thomas Howell of Dorchester County in our said Province of Maryland hath due unto him one hundred and twenty six acres of Land in our said province One hundred acres thereof being Arrear for that quantity granted him the said Eighth day of October one thousand seven hundred the remainder twenty six acres due by assignment for that quantity from Richard Skinner out of a warrant for two thousand three hundred twenty one acres granted him the Sixth day of March one thousand seven hundred as appears in our Land office upon such conditions and terms as are expressed in our Conditions of Plantations of our said province bearing date the fifth day of April one thousand six hundred eighty four and remaining upon record in our said Province of Maryland together with such alterations as in them are expressed and made by our further conditions bearing date the fourth day of December one thousand six hundred and ninety six and registred in our Land office of our said province We do therefore hereby grant unto him the said Thomas Howell all that tract or parcel of Land called Swamp Square lying in Dorchester County at the head of the Chaptank river adjoyning to the Land he now lives on which was formerly surveyed for Daniel Clark and by him sold to said Howell Beginning at a fourked Gum the Corner of the said land at a bounded White oake and running South one hundred and forty two perches to a bounded pine in the Swamp then East one hundred and forty two perches then North one hundred forty two perches to the above said land which was formerly laid out for the above said Daniel Clark then Resected to the first bounded White Oake bounded on the north with the said Land formerly surveyed for the said Clarke containing and now laid out for one hundred and twenty six acres more or less according to the Lott of Survey thereof taken and returned into our Land office bearing date the twenty eighth day of March one thousand seven hundred and one and there remaining together with all rights Members profits thereunto belonging (Royalties Mines Excepted) to have and to hold the same unto him the said Thomas Howell his heirs and Assignes forever and to be held of us and our heirs as of Manour of Baltimore in free common Socage by fealty only for all Manner of Services yielding and paying therefore yearly unto us and our heirs at our Receipt of the City of St Mary's at the two Usual Feasts in the year Viz: the Feast of the Annunciation of the Blessed Virgin

Mary

Mary and of St Michaells the Archangelle by even and equale portions the rent of Five Shillings and one Half penny sterl in silver or gold for a fine upon every Alienation of the said land or any parcel or parcels thereof in twenty years and in silver or gold or the full value thereof in such Commodities as we and our heirs or such officer or officers as shall be appointed by us and our heirs from time to time to collect and receive the same shall accept in discharge thereof at the choice of us and our heirs or such officer or officers as aforesaid Provided that if the said Thomas for a fine for alienation shall not be paid to us and our heirs or such officer or officers as aforesaid before such alienation and the said Alienation entered upon record either in the Provincial Court or in the County Court where the same parcels of land lyeth within one month next after such alienation the said Alienation shall be void and of none effect Given under our greater Seale at Annes the ninetieth day of July one thousand seven hundred and two Witness our Trusty and well beloved Col. Henry Darnall Keeper of our said Greater Seale in our said province of Maryland

Henry Darnall Keeper

Pat. July 5. 1703

Tobias Pollard pat. 26 ad Turkeypoint

Charles &c. to all persons &c. Greeting in our Lord God everlasting Know ye that for and in consideration that Tobias Pollard of Dorchester County in our said province of Maryland hath due unto him twenty six acres of Land within our said province being due unto him by assignment of that quantity from Richard Skinner out of a warrant for two thousand three hundred twenty one acres granted him by renewment the sixth day of March one thousand seven hundred as appears in our Land office and upon such conditions and terms as are expressed in our Conditions of Plantations of our said province bearing date the fifth day of April one thousand six hundred eighty four and remaining upon record in our said province of Maryland We do therefore hereby grant unto him the said Tobias Pollard all that tract or parcel of Land called Turkey neck lying in Dorchester County on the north side of the northwest branch of Black water Beginning at a bounded pine tree being a bounded tree of the Peale of Land belonging to Mr John Pollard and called by the name of Williams goodwill and running from the said pine tree North twenty two degrees East one hundred and seven perches then South East by East thirty perches to a bounded tree Stake standing by a beaver Dam then South thirty five degrees East thirty perches then South forty seven degrees East twenty minutes West twenty six perches then Strike and to the first bounded tree containing

and

and now laid out for twenty seven acres more or less according to Certificate of
Survey thereof taken and returned into our Land office bearing date the
fifteenth day of July one thousand seven hundred and one and there remaining
together with all rights profits commodities and privileges thereunto (Royal mines
excepted) to have and to hold the same unto him the said Tobias Pollard
his heirs and assigns for ever and to be holden of us and our heirs as of
our Manour of Monicome in free and common Soccage by fealty only
for all Manor of Services yielding and paying therefore yearly unto us
and our heirs at our receipt at the City of St Maries at the two most
usuall feasts in the year Viz: at the feast of the annunciation of the blessed
Virgin Mary and of St Michael the Archangel by even and equall portions
the rent of one shilling and one half penny sterl in silver or gold
and for a fine upon every alienation of the said land or any part or
parcel thereof one white year rent in silver or gold or the full value
thereof in such commodity as we and our heirs or such officer or officers as
shall be appointed by us and our heirs from time to time to collect
and receive the same shall accept and receive in discharge thereof all the
heirs of us and our heirs and such officer or officers as aforesaid provided
that if the said sums for a fine for alienation shall not be paid unto
us and our heirs or such officer or officers as aforesaid before such alienation
and the said alienation entered upon record either in the Prov. Court
or County Court where the same parcell of land doth within one
Month next after such alienation the said alienation shall be void
of the effect given under our greater Seale at Armes the ninetieth day
of July one thousand seven hundred and two Witness our trusty
and well beloved Col. Henry Darnall keeper of our said Greater Seale
in our said province of Maryland — Henry Darnall Keep

William Stevens par 100 ac. — Stevens Meadow

Charles &c: to all to whom &c: Know ye &c that for and in consideration
that William Stevens of Somerset County in our said province of
Maryland doth due unto him one hundred and eighty acres of land within
our said province being due unto him by assignment for that qty from
Nicholas Evans out of a warr: for nine hundred acres granted him ye
ninetieth day of May one thousand seven hundred and nineteen: as appears
in our Land office and upon such conditions and terms as are expressed in our
Conditions of Plantations in our said province bearing date the fifth day
of April one thousand six hundred eighty four and remaining upon
record in our said province of Maryland We do therefore hereby grant
unto him the said William Stevens all that tract or parcel of land called —
Stevens's Meadow lying and being in Somerset County in a point or neck of
land

land between Annamessex and Manoakin river bounded as follows viz: Beginning
at a post artificially set up in the Marsh by the side of a creek called Mine
creek thence down the said creek North thirty four degrees Easterly twenty four
perches then North fifty nine degrees westerly one hundred twenty five p.ches then
South forty seven degrees westerly one hundred thirty p.ches then South twenty nine degrees westerly four perches
then South eighty four perches to hazards point then North thirty degrees
East twenty p.ches then North sixty one degrees East eighty four p.ches then South
forty degrees Easterly twenty two p.ches and from thence with a right line
drawn to the first bounder containing and now laid out for one —
hundred eighty eight acres more or less according to Survey of Survey —
thereof taken and returned into our said office bearing date the twentieth
day of September for one thousand seven hundred and thereon remaining
together with all rights profits commodities and privileges thereunto —
belonging (Royall Mines excepted) to have and to hold the same
unto him the said William Stevens his heirs and assigns for ever
to be holden of us and our heirs as of our Manour of Somerset
in free common Soccage by fealty only for all Manor services —
yielding and paying therefore yearly unto us our heirs at our
receipt at the City of St Maries at the two most usuall feasts in the
year Viz: the feast of the Annunciation of the blessed Virgin Mary
of St Michael the Archangel by even and equall portions the rent —
of seven shillings and six pence half penny sterl in silver or gold and
for a fine upon every alienation of the said land or any part or parcel
thereof one white year rent in silver or gold or the full value
thereof in such commodity or commodities as we and our heirs or such
officer or officers as shall be appointed by us and our heirs from time
to time to collect and receive the same shall accept in discharge thereof
of the heirs of us and our heirs or such officer or officers as afore —
provided that if the said sums for a fine for alienation shall not be
paid unto us and our heirs or such officer or officers as afore before —
such alienation and the said alienation entered upon record either in the
Provincial Court or in the County Court where the said land within one
Month next after such alienation the said alienation shall be void
and of no effect given under our Greater Seale at Armes the seventh
day of July one thousand seven hundred and two Witness our trusty and
well beloved Col. Henry Darnall keeper of our said Greater Seale —
in our said prouinc. of Maryland — Henry Darnall Keep

David Plans pat. 100 ac.

Charles &c. to all Persons &c. Know yee that for and in consideration that David Plans of Dorchester County in our said County in our said Province of Maryland hath due unto him one hundred acres of Land within our said Province being due unto him by Assignment of that quantity from Henry Davis out of a warrant for three hundred acres granted him the twelfth day of October one thousand seven hundred as appears in our Land office and upon such Condition and terms as are expressed in our Conditions of Plantations of our said province bearing date the fifth day of April one thousand six hundred eighty four and remaining upon record in our said Province of Maryland together with such alterations as in them are made by our further Conditions bearing date the fourth day of December one thousand six hundred ninety and six and registered in our Land office of our said Province We do therefore hereby Grant unto him the said David Plans all that tract or parcel of Land called the Requa Equivalent Virginii Dorchester County on the South side of Great Choptank river and on the South side of the head of a creek in the said river called Ingramsons creek about three or four miles above where the Maine road goes over the said creek and beginning at a bounded White oake standing upon a knole to the Northward of a great poquson and running from the said white oake South Eighteen degrees West ninety and seven South seventy two degrees West one hundred and ten South Eighteen degrees Eastone hundred and sixty six perches thence South to the first tree containing and now laid out for two hundred acres more or less according to the Certificate of Survey thereof taken and returned into our Land office bearing date the twenty sixth day of March one thousand seven hundred and one and there remaining together with all rights profits Commoditys and priviledges thereunto belonging (Royall Mines Excepted) to have and to hold the same unto him the said David Plans his heirs and assignes for ever and to be holden of us and our heirs as of our Manour of Baltimore in free and common socage by fealty only for all Manner of Services yielding and paying therefore yearly unto us and our heirs at our Castle of St Mary's at the two most usual feasts in ye year viz: the feasts of the annunciation of the blessed virgin Mary and of St Michael the Archangel by even and equall portions the rent of four Shillings flow in silver or gold or such Commodity or Commodities &c. and for a fine upon every alienation of the said land

and Sixty perches

Rent Equivalent

(or any

any part or parcel of land thereof one whole year rent in silver or gold or the full value thereof in such Commodities as we and our heirs or such officer or officers as shall be appointed by us and our heirs from time to time to collect and receive the same shall accept in discharge thereof at the choice of us and our heirs or such officer or officers as aforesaid PROVIDED that if the said fine for alienation shall not be paid to us and our heirs or such officer or officers as aforesaid before such alienation and the said alienation entered upon record either in the provincial Court or County Court where the said land within one Month next after such alienation the said land so alienated to be void and of none effect GIVEN under our greater Seale at Armes this twenty sixth day of July one thousand seven hundred and two WITNESS our trusty and well beloved Colo. Henry Darnall Regent of our said Greater Seale in our said province of Maryland —

Henry Darnall —

No. Bratt pat. 100 ac.

Rich Creek

Charles &c. to all Persons &c. Know yee that whereas Andrew Hood of Baltimore County in our said province of Maryland had Surveyed for him a certain tract of land in the said County called the Rich Creek and containing one hundred acres by virtue of a warrant for the same aty granted him the fifteenth day of June one thousand seven hundred as appears in our Land office and upon such Conditions and terms as are expressed in our Conditions of Plantations in our said province bearing date the fifth day of April one thousand six hundred eighty four and remaining upon record in our said province of Maryland together with such alterations as in them are made by our further Conditions bearing date the fourth day of December one thousand six hundred and ninety six and registered in our said Land office of our said province which said Andrew has since assigned all his right therein unto Thomas Coale of the said County we DO therefore in consideration thereof give and Grant unto him the said Thomas Coale all that tract or parcel of Land called the rich Creek lying in the said County southward of Elias Parrs at a place called Rangers Forest Beginning at a bounded hickory in the line of the land called Howards Square thence North one hundred and sixty perches South one hundred perches thence Westerly to the first tree containing and now laid out for one hundred acres more or less according to Certificate of Survey thereof taken and returned into our Land office bearing date the twenty sixth day of November one thousand seven hundred and there remaining together with all rights profits Commoditys and priviledges thereunto belonging (Royall Mines Excepted) to have and to hold the same unto him the said Thomas Coale his heirs and assignes for ever and to be holden of us and our

(heirs

heirs as of our Manour of Baltimore by fealty only in free and common
socage for all Manner of Services yielding and paying therefor yearly
unto us and our heirs at the receipt at the City of St Mary at the two most usual
feasts in the year viz: the feast of the Annunciation of the Blessed Virgin
Mary and of St Michael the Archangell by even and equall portions the
rent of four shillings sterl in Silver or gold and for a fine upon every
Alienation the same land or any part or parcell thereof four whole years
rent in Silver or Gold or the value thereof in such commodity or commodities as
and our heirs or such officer or officers as shall be appointed by us and our
heirs from time to time to collect and receive the same shall accept in dis-
charge thereof at the choice of us and our heirs or such officer or officers
as aforesaid PROVIDED that if the said sum for a fine for Alienation shall
not be paid unto us and our heirs or such officer or officers as aforesaid
before such Alienation and the said Alienation entered upon record
either in the Provincial Court or in the County Court where the
same parcell of Land lyeth within one month next after such Alienation
then the said Alienation shall be void and of none effect GIVEN
under our greater Seale at Annos the third day of June Anno
thousand seven hundred and two WITNESS our trusty and well beloved
Col.o Henry Darnall Keeper of our said Greater Seal in our said Province
of Maryland &c

Henry Darnall

Charles &c. to all to whom &c. Know yee that for and in consideration of
Nich: Maffoys the sum of Mary County in our said province of Maryland hath
paid or ad due unto him ninety acres of Land within our said province being due
unto him by assignment of that quantity from Daniel Toad
Hazard. out of a warrant for one thousand acres granted him the twenty
second day of May one thousand seven hundred as appeares in our
Land office and upon such conditions and terms as are expressed in our
Conditions of Plantations of our said province bearing date the twenty fifth
day of April one thousand six hundred eighty four and remaining
upon record in our said province of Maryland together with such
alterations as in manner made by our further conditions bearing date
the fourth day of December one thousand six hundred ninety six
and registred in our Land office of our said province WE DOE
therefore hereby grant unto him the said Nicholas Maffoy all that
tract or parcell of Land called Maffoys Hazard situate being
being in Kent County and the Easternmost side of the westermost side
of the

of the Westernmost Branch of a branch of Chester river called the Unicorns
Branch. Beginning at an old bounded white oake being the first bounder of
a tract of Land formerly taken up by Symon Wilmer containing one thousand
acres and running from said tree South three hundred and sixty pts all it inter:
sect the head of the Branch thence Downe the said branch its sinuations viz:
North sixty five degrees West twenty nine pts North thirty pts North
sixteen degrees thirty minutes West forty eight pts North thirty three degrees
thirty minutes East twenty pts North sixteen degrees West ninety six pts
North ninety one perches North thirty four degrees thirty minutes East
seventy nine perches then with a strait line to the first Marked tree
containing and now laid out for ninety acres more or less according to
Certificate of Survey thereof taken and returned into our Land office bearing
date the eighteenth day of July one thousand seven hundred and two re-
maining together with all rights profits benefits and priviledges there-
unto belonging (Royalty Mines excepted) to have and to hold unto him
the said Nicholas Maffoy his heirs and assigns for ever and to be
holden of us and our heirs as of our Manour of Baltimore in free and
common socage by fealty only for all Manner of Services yielding
paying therefore yearly unto us and our heirs at our Receipt
at the City of St Marys at the two most usual feasts in the year
viz: the feast of the annunciation of the Blessed Virgin Mary and of
St Michael the Archangell by even and equall portions the rent of
three Shillings and five pence sterl in Silver or gold and for a fine
upon every Alienation of the said land or any part or parcell thereof the
whole years rent in Silver or gold or the value thereof in such Com-
modity or Commodities as we and our heirs or such officer or officers as
shall be appointed by us and our heirs from time to time to collect
and receive the same shall accept in discharge thereof at the choice
of us and our heirs or such officer or officers as aforesaid PROVIDED
that if the said sum for a fine for Alienation shall not be paid to us and
our heirs or such officer or officers as aforesaid before such Alienation and
the said Alienation entered upon record either in the provincial Court or in the
County Court where the same land lyeth within one Month next after
such Alienation the said Alienation shall be void and of none effect
GIVEN under our Greater Seale at Annos the eighteenth day of July one
thousand seven hundred and two WITNESS our trusty and well beloved
Col.o Henry Darnall Keeper of our said Greater Seale in our said
province of Maryland

Henry Darnall

John Brown's patent 19 ac

Brown Chance

Charles &c. to all to whom &c. Know yee that for and in consideration of John Brown of Prince George County in our said province of Maryland Gentleman due unto him unseven acres of land within our said province being due unto him by assignment by assignment of that quantity from Edward Tilghman out of a warrant for five hundred acres granted him the twenty eighth day of November one thousand seven hundred as appears in our land office and upon such conditions and terms as are expressed in our conditions of plantations of our said province bearing date the fifth day of April one thousand six hundred eighty four and remaining upon record in our said province of Maryland together with a renacons as in them are made Our further conditions bearing date the fourth day of December one thousand six hundred ninety six and registred in our said office of our said province of Maryland &c. &c. Therefore hereby grant unto him the said John Brown all that tract or parcel of land called Brown Chance lying in the county aforesaid Beginning at a bounded red oake the first bounded tree of Moses Plainer then North North west twenty perches to a white oake then west north west two hundred and twenty perches to Ethington Creek then South South east six perches to the line of a tract of land now in potion of John Cauffey then with the straight line to the first bounder remaining and now laid out for nine teen acres of land more or less according to certificate of survey thereof taken and returned into our land office bearing date the second day of April one thousand seven hundred and one and there remaining together with all rights profits benefits and priviledges thereunto belonging (Royal mines excepted) to have and to hold the same unto him the said John Brown his heirs and assigns for ever and to be holden of us and our heirs as of our Manner of Gatherton in free and common socage by fealty only for all Manner of services yielding and paying therefore yearly unto us and our heirs at our receipt at the City of St Mary's at the two most usual terms in the year viz: the feasts of the annunciation of the Blessed virgin Mary and of St Michael the Archangel by even and equall portions the rent of nine pence half penny sterling in silver or gold and for a fine for every alienation of the said land or any part or parcel thereof one whole years rent in silver or gold or the full value thereof in such formality or formalities as we and our heirs or such officer or

(officers

officers as shall be appointed by us and our heirs from time to time to collect and receive the same shall accept in discharge thereof at the choice of us our heirs or such officer or officers as aforesaid Provided that if the said sums for a fine for alienation shall not be paid to us and our heirs or to such officer or officers as aforesaid before such alienation and the said alienation entered upon record either in the provincial Court or in the County Court where the same shall be of land within one month next after such alienation the said alienation shall be void and of none effect Given under our Great Seale at Arms the second day of April one thousand seven hundred and two Witness our trusty and well beloved Col. Henry Darnall keeper of our said Great Seale in our said province of Maryland

Henry Darnall Keeper

Anthony Tomson patent 50 ac

Charles &c. to all to whom &c. Know yee that for and in consideration of Anthony Tomson of Dorchester County in our said province of Maryland Gentleman due unto him fifty acres of land within our said province being due unto him by assignment of that quantity from Richard Skinner out of a warrant for two thousand three hundred twenty one acres granted him by resurvey the sixth day of March one thousand seven hundred as appears in our land office and upon such conditions and terms as are expressed in our conditions of plantations of our said province bearing date the fifth day of April one thousand six hundred eighty four and remaining upon record in our said province of Maryland &c. &c. Therefore hereby grant unto him the said Anthony Tomson all that tract or parcel of land called the adventure lying in Dorchester County at the head of the South east branch of Fishing creek Beginning at a bounded red oake standing in the woods being a bounded tree of the land of John Gerrer and running with the said land South South east seventy six perches then west and by South one hundred and ten perches then North North west seventy six perches then straight to the first tree bounding on the East with the said Garyes land containing and now laid out for fifty acres more or less according to certificate of survey thereof taken and returned into our land office bearing the sixth day of April one thousand seven hundred and one and there remaining together with all rights profits and benefits and priviledges thereunto belonging (Royalle mines excepted) to have and to hold unto him the said Anthony Tomson his heirs and assigns forever to be holden of us and our heirs as of our Manner of Manicoke in free and common socage by fealty only for all Manner of services yielding and paying therefore yearly to us and our heirs at our receipt at the City of St Mary at the two most usualle

(terms

Feast in ye year viz: at the Feast of the annunciation of the blessed virgin Mary and of St Michael the archangell by even and equall portions the rent of two Shillings Ster in Silver or gold and for a fine upon every alienation of the said Land or any part or peell thereof one whole years rent in Silver or gold or the full value thereof in such Commodity or Commodities as we and our heirs or such officer or officers as we and our heirs shall appoint from time to time to collect and receive the same shall accept in discharge thereof at the Choice of us and our heirs or such officer or officers as aft provided that if the said sums for a fine for alienation shall not be paid to us and our heirs or such officer or officers as aft before such alienation and the said alienation entered upon record either in the provincial Court or in the County Court where the same peell of Land lyeth within one month next after such alienation the said alienation shall be void and of no effect Given under our Greater Seale of Arms the twelfth day of July one thousand seven hundred and two Witness our trusty and well beloved Col: Henry Darnall Keeper of our said Greater Seale in our said Province of Maryland

Henry Darnall Keep:

Charles &c. to all Pons &c. Know ye that for and in consideration that Patrick Quaternus of Dorchester County in our said Province of Maryland hath due unto him fifty acres of Land within our said Province being due unto him by virtue of a warrt for one hundred acres granted him the eleventh day of July one thousand seven hundred and one as appeares in our Land office and upon such Conditions and terms as are expressed in our Conditions of Plantations of our said Province bearing the fifth day of April one thousand six hundred Eighty four and remaining upon record in our said Province of Maryland together with such alterations as in them are made by our further Conditions bearing date the fourth day of December one thousand six hundred and ninety and six and registred in our Land office of our said Province We do therefore hereby grant unto him the said Patrick Quaternus all that tract or parcell of Land called Mary Burrow lying on the east side of Choptank bay Beginning at a bounded pine standing on the North side of a Small Gut the same mentioned in his Certificate called Burr and

(Patrick Quaternus sued for 50: as called Mary Burro)

From

from thence runs North six degrees West forty pts then east six degrees north two hundred pts then South six degrees East forty pts from thence with a straight line to the first bounded tree containing and now laid out for fifty acres more or less according to the Plat of Survey thereof taken and returned into our Land office bearing date the twenty eighth day of Nov: one thousand seven hundred and one and thereon remaining in our Land office together with all rights Members profits and privileges thereunto belonging (Royall Mines excepted) to have and to hold the same unto him the said Patrick Quaternus his heirs and assigns for ever and to be holden of us and our heirs as of our Manor of Manicoke in free and common Socage by fealty only for all Manner of services yielding and paying therefore yearly unto us and our heirs at our Receipt at the City of St Maries at the two most usual feasts in the year viz: the Feast of the annunciation of the blessed virgin Mary and of St Michael the Archangell by even and equall portions the rent of two Shillings Ster in Silver or gold and for a fine upon every alienation of the said Land or any part or peell thereof one whole years rent in Silver or gold or the value thereof in such Commodity or Commodities as we and our heirs or such officer or officers as shall be appointed by us and our heirs from time to time to collect and receive the same shall accept in Discharge thereof at the Choice of us and our heirs or such officer or officers as aft provided y: if the said sums for a fine for Alienation shall not be paid to us and our heirs or to such officer or officers as aft before such Alienation and the said Alienation entered upon record either in the prov: Court or in the County Court where the same peell of Land lyeth within one month next after such Alienation the said Alienation shall be void and of no effect Given under our Greater Seale of arms the eighth day of July one thousand seven hundred and two Witness our trusty and wellbeloved Col: Henry Darnall Keeper of our said Greater Seale in our said province of Maryland

Henry Darnall Keep:

James Frisby
80 Acres

Charles &c. To all Persons &c. Know Ye that for & in consideration that James Frisby of Cecil County in our said Province of Maryland Esq. hath due unto of a Warrant for that Quantity granted him the Eighteenth day of August One thousand Seven hundred & one as appears in our Land Office & upon such Conditions & Terms as are expressed in our Conditions of Plantations of our said Province bearing date the Fifth day of April One thousand Six hundred Eighty four & remaining upon record in our said Province of Maryland together with such alterations as in them are made by our Further Conditions bearing date the Fifth day of December one thousand Six hundred Ninety Six & registred in our Land Office of our said Province We do therefore hereby grant unto him the said James Frisby all that Tract or parcel of Land called Frisbys Point situate lying & being in our said County & on the North side of Patapsco River Beginning at an old Marked red Oak being the Westermost Bounder of a Parcel of Land called Frisbys Hole Chase running from thence N. W. & S. W. Eighty Six Perches then South two hundred forty four Perches to an Old marked White Oak standing by a deep Gulle being the South Easternmost Bounder of Frisby addition from thence East fourteen Perches to a Small Creek near the Mouth thereof from thence to the first bounded two contents said out for Eighty Acres more or less according to the Cert. of Survey thereof taken & returned into our Land Office bearing date the twenty sixth day of November one thousand Seven hundred & one & there remaining together with all rights profits benefits & privileges thereunto belonging Royal Mines Excepted To have & to hold the same unto him the said James Frisby his Heirs & Assigns for ever to be holden of us & our Heirs as of our Manor of Baltimore in free & common Socage by fealty only for all Manner of Services & paying therefore yearly unto us & our Heirs at our receipt at the City of St. Marys at the two most usual Feasts in the Year viz. the Feast of the Annunciation of the Blessed Virgin Mary & St. Michael the Archangel by even & equall portions the rent of Three Shillings & two pence half penny Sterl. in Silver or Gold before a fine upon every alienation of the said Land or any part or parcel thereof one whole Year's Rent in Silver or Gold or the full value thereof in such Commodities as we or our Heirs or such Officer or Officers as shall be appointed by us & our Heirs from time to time to collect & receive the same shall accept in discharge thereof at the Choice of us & our Heirs or such Officer or Officers as aforesaid Provided that if the said sums for a fine for alienation shall not be paid to us & our Heirs or such Officer or Officers as aforesaid before such alienation & the said alienation entered upon record either in the Prov. Court or in the County Court where the same lies within one month next after such alienation the said alienation shall be void & of no effect Witness under our Greater Seale at Arms the Seventh day of July one thousand Seven hundred & two Witness our Trusty & well beloved Col. Henry Darnall Esquire of our said Greater Seale in our said Province of Maryland

Frisbys point

Henry Darnall
Esquire

John White
100 Acres

Charles &c. To all Persons &c. Know Ye that for & in consideration that John White of Somerset County in our said Province of Maryland Esq. hath due unto him one hundred Acres of Land within our said Province being due unto him by Assignment of that Quantity from the Patentee out of a Warrant for Eight hundred Acres of Land within our said Province granted him by retrocement the Seventh day of July One thousand Seven hundred & one as appears in our Land Office & upon such Conditions & Terms as are expressed in our Conditions of Plantations of our said Province bearing date the Fifth day of April One thousand Six hundred Eighty four & remaining upon record in our said Province of Maryland We do therefore hereby grant unto him the said John White all that Tract or Parcel of Land called Dam Quarter lying & being in Somerset County in a place commonly called & known by the Name of Dam Quarter bounded as follows Beginning at a Marked red Oak being near unto the path leading out of Dam Quarter Neck then with a line drawn South East One hundred forty two Perches to a Marked White Oak then South West one hundred & twenty Perches then North West one hundred forty two Perches & from thence with a right line drawing to the first bounder containing & now said out for one hundred Acres more or less according to the Certificate of Survey thereof taken & returned into our Land Office bearing date the twenty second day of Sept. One thousand Seven hundred & one & there remaining together with all rights profits benefits & privileges thereunto belonging (Royal mines excepted) To have & to hold the same unto the said John White his Heirs & Assigns for ever to be holden of us & our Heirs as of our Manor of Somerset in free & common Socage by fealty only for all Manner of Services & paying therefore yearly unto us & our Heirs at our receipt at the City of St. Marys at the two most usual Feasts in the Year viz. the Feast of the Annunciation of the Blessed Virgin Mary & St. Michael the Archangel by even & equal portions the rent of Four shillings Sterl. or Gold & for a fine upon every alienation of the said Land or any part or parcel thereof one whole Year's rent in Silver or Gold or the full value thereof in such Commodities as we or our Heirs or such Officer or Officers as shall be appointed by us & our Heirs from time to time to collect & receive the same shall accept in discharge thereof at the Choice of us or our Heirs or such Officer or Officers as aforesaid Provided that if the said sums for a fine for alienation shall not be paid to us or our Heirs or such Officer or Officers as aforesaid before such alienation & the said alienation entered upon record either in the Prov. Court or in the County Court where the said Land lyeth within one Month next after such alienation the said alienation shall be void & of no effect Witness under our Greater Seale at Arms the Sixth day of July One thousand Seven hundred & two Witness our trusty & well beloved Henry Darnall Esquire of our said Great Seal in our said Province of Maryland &c

Dam Quarter

Henry Darnall, Esqr.

John Browne
100 Acres

Charles &c. To all Persons &c. Know Ye that for & in consideration that John Browne of Baltimore County in our said Province of Maryland hath due unto him one hundred & twenty five Acres of Land within our said Province one hundred Acres thereof due by Assignment from Thomas Hearn the Assignee of Edward Dorsey of the Patentee Quantity out of a Warrant for five hundred Acres granted him the Eleventh day of April One thousand Six hundred & Eighty four & remaining twenty five Acres due to him by Assignment of that Quantity from Thomas Richardson the Assignee of Edward Dorsey of a total of five hundred Acres & upon such conditions & terms as are expressed in our Conditions of Plantations of our said Province bearing date the Fifth day of April One thousand Six hundred & Eighty four & remaining upon record in our said Province of Maryland We do therefore hereby grant unto him the said John Browne all that Tract or Parcel of Land called Browns

Browns the Lagard

his hazard lying in Baltimore County on the East side of Bush River
Beginning at a bounded White Oak being a bounded tree of a
parcell of Land called Huckberry & running thence North by West forty
two perches to a bounded white Oak being a bounded tree of a
parcell of Land called Hatchetters Delight & running with the said
Land North North East three hundred perches to a bounded Spanish
Chestnut thence with a direct line to the first bounded tree and
now laid out for one hundred seven & five acres more or less
according to the Certificate of Survey thereof taken & returned into our
Land Office bearing date the twentieth day of October one thousand
six hundred ninety eight & there remaining together with all rights
profits benefits & priviledges thereunto belonging Royall Mines
excepted To have & to hold the same unto him the said John Bowers
his heirs & assigns for ever to be holden of us & our heirs as of our
Manor of Baltimore in free & common Socage by fealty only for all
manner of Services Yielding & paying unto us or our heirs at our
receipt at the City of St Mary's at the two most usuall feasts in the year
viz: the Feast of the Annunciation of the Blessed Virgin Mary
& St Michaell the Archangell by even & equall portions the rent of Seven
shillings sterling in Silver or Gold & for a fine upon every alienation of the said
Land or any part or parcell thereof one whole year's rent in Silver or
Gold or the full value thereof in such commodities as we & our heirs or such
Officer or Officers as shall be appointed by us & our heirs from time to
time to collect & receive the same shall accept in discharge thereof at
the choice of us & our heirs or such Officer or Officers as aft provided
that if the said fine for a fine for alienation shall not be paid to us & our
heirs or such Officer or Officers aft before such alienation & the said
Alienation upon record either in the Prov Court or in the County Court
where the same parcell of Land lyeth within one Month after such
alienation the said alienation shall be void & of no effect Given under
our Great Seale at Arms the five & twentieth day of October One thousand
six hundred ninety Eight Witnesse our trusty & well beloved Col Henry
Darnall Keeper of our said Great Seale in our said Province of Maryland.

Henry Darnall Keeper

Edward Prices 50 Acres

Charles &c To all persons &c Know ye that for & in consideration that
Edward Prices of St Mary's County in our said Province of Maryland
hath due unto him fifty acres of Land within our said Province being
due unto him by Assignment of that Quantity from Rob Greene in out of
a Warr for one hundred & fifty acres granted him by resurvey
the fourteenth day of May One thousand seven hundred & two as appears
in the Land Office & upon such conditions & terms as are expressed in
our Conditions of Plantations of our said Province bearing the first day
of April One thousand six hundred Eighty four & remaining upon
record in our said Province of Maryland We do hereby Grant
unto him the said Edward Prices all that tract or parcell of Land called
Prices Chance lying in St Mary's County bounded as follows Beginning
at a bounded Spanish Chestnut standing on the side of a Marsh called Chance Marsh
running thence North West thirty perches then West five degrees South thirty
four perches then South four degrees Westerly one hundred twenty two

perches then South East thirty four perches then with a straight line drawn to the
first bounder containing & now laid out for fifty acres more or less according to the
Certificate of Survey thereof taken & returned into our Land Office bearing date
the twenty fifth day of May one thousand seven hundred & one & there remaining
together with all rights profits benefits & priviledges thereunto belonging
Royall mines excepted To have & to hold the same to him the said Edward
Prices his heirs & assigns for ever to be holden of us & our heirs as of our
Manor of Baltimore in free & common Socage by fealty only for all manner of Services
Yielding & paying therefore yearly unto us & our heirs at the receipt at the
City of St Mary's at the two most usual feasts in the year viz: the Feast of the
of the Annunciation of the Blessed Virgin Mary & of St Michaell the Archangell
by even & equall portions the rent of two shillings sterling in Silver or Gold & for a fine upon every alienation
of the said Land or any part or parcell thereof one whole year's rent in Silver or Gold
or the full value thereof in such commodities as we or our heirs or such Officer or Officers as
shall be appointed by us & our heirs from time to time to collect & receive the same
shall accept in discharge thereof at the choice of us or our heirs or such Officer or
Officers as aft Provided that if the said same of for a fine for alienation shall not be
paid to us or our heirs or such Officer or Officers as aft before such alienation & the said
Alienation entered upon Record either in the Prov Court or in the County Court where
such parcell of Land lyeth within one Month next after such alienation the said Alienation
shall be void & of no effect Given under our Great Seale at Arms the [illegible]
of April one thousand seven hundred & two William [illegible] Henry
Darnall Keeper of our said Great Seale in our said Province [illegible] Henry

Henry Darnall Keeper

James Smith 200 A.

Charles &c To all persons &c Know ye that for & in consideration that James Smith of
the Colony of Virginia hath due unto him two hundred acres of Land on the East
side of Bush River within our said Province being due unto him by assignment of that Quantity
from Mr Mittington out of a warrant for five hundred & fifty acres granted him the twenty
day of July one thousand seven hundred & one as appears in our Land Office upon
such conditions & terms as are expressed in our Conditions of Plantations of our said
Province the fifth day of April one thousand six hundred & eighty four & remaining
upon record in our said Province of Maryland We do therefore hereby grant
unto him the said James Smith all that tract or parcell of Land called Addition lying
& being in Somerset County near the Pocomoke River on a branch issuing out of Dan-
-cuts bounded as follows Beginning at a marked white Oak standing on the South
side of a branch on the edge of a swamp on the West side of Swansucutt branch thence
with a line drawn South East half South thirty eight perches to another marked
white Oak on a point of Woodland on the North side of a branch on the side of an
old Ly a little Marsh by Swansucutt Creek thence for length with a line drawn
West five hundred fifty five perches thence North thirty perches & from thence for the
a right line drawn to the first bounder containing & now laid out for two hundred
acres more or less according to the Certificate of Survey thereof taken & returned into
our Land Office bearing date the fifteenth day of September One thousand seven
hundred & one & there remaining together with all rights profits benefits
& priviledges thereunto belonging (Royall mines Excepted) To have & to hold
the same unto him the said James Smith his heirs & assigns for ever to be
holden of us & our heirs as of our Manor of Somerset in free & common Socage by
fealty only for all manner of Services Yielding & paying therefore yearly
unto us & our heirs at our receipt at the City of St Mary's at the two most
usual feasts in the year viz: the Feast of the Annunciation of the Blessed Virgin
& St Michaell the Archangell by even & equall portions the rent of five shillings
sterling in Silver or Gold & for a fine upon every alienation of the said Land or any part
or parcell thereof one whole year's rent in Silver or Gold or the full value thereof in such

Commissioners as we & our heirs or such Officer or Officers as shall be appointed by us & our heirs from time to time to collect & receive the same shall accept in discharge thereof all the Officers of us & our heirs or such Officer or Officers as aforesaid provided that if the said Rents for a fine for alienation shall not be paid to us & our heirs & such Officer & Officers as aforesaid before such alienation the said alienation entered upon record either in the Prov.l Court or in the County Court where the same parcel of Land lies within one month after such alienation shall be void & of no effect given under our Great Seal at Armes the Seventh day of July one thousand seven hundred & twelve in the twelfth year of our Reigne & well beloved Col.l Henry Darnall Esqr. Lord Proprietary of our said Province of Maryland

Henry Darnall Esqr.

Gu: Hesick 46 Ac:

Charles &c. To all Persons &c. Know ye that for & in consideration that Charles Hurlock of Dorchester County in our said Province of Maryland hath paid unto him fifty pounds of lawful money of Maryland within our said Province being due unto him by assignment of that quantity from Richard Fulmer out of a warrant for two thousand three hundred twenty one acres granted him by resurvey the first day of March one thousand seven hundred & one as appears in our Land Office & upon such conditions & terms as are expressed in our Conditions & Plantations of our said Province bearing date the fifth day of April one thousand six hundred & eighty four & remaining upon Record in our said Province of Maryland We do therefore hereby grant unto him the said Charles Hurlock all that tract or parcel of land called Chance lying in Dorchester County in little Choptank River on the South side of the South East Branch & adjoining Hood's Beginning at a bounded red oak standing at the head of a little branch being the first bounded tree of a parcel of land called Wilmo formerly belonging to one Henry Allridge & running from the said Red Oak South seven degrees fifteen minutes West twenty five perches with the said land then South seventy eight degrees five quarters East two hundred & twenty eight perches with the said land to fishing creek then up the said creek South forty five degrees East thirty perches to a parcel of land belonging to Nicholas Walters then with the said land South sixty seven degrees thirty minutes West fifty six perches North sixty nine degrees West three hundred & two perches then North thirty five degrees East forty three perches then North to the first bounded red oak standing on the East & North with the land called Wilmo & on the South with the said Walters land containing & now laid out for fifty five acres more or less according to the Surveyor's Return & returned into our Land Office bearing date the twelfth day of April one thousand seven hundred & one & three remaining together with all rights profits benefits & privileges thereunto belonging (Royalty mines excepted) To have & to hold the same unto him the said Grantee his heirs & assigns for ever to be held of us & our heirs as of our manor of East Greenwich in free & common socage by fealty only for all manner of services yielding & paying therefore yearly unto us & our heirs at our receipt at the City of St Mary's at the two most usual feasts in the year viz.t the Feast of the Annunciation of the Blessed Virgin Mary & of St Michael the Archangel by even & equal portions the rent of one pound sterling in silver or gold & for a fine upon every alienation of the said land or any part or parcel thereof one whole year's rent in silver or gold or the full value thereof in such

Chance

Commodities as we & our heirs or such Officer or Officers as shall be appointed by us & our heirs from time to time to collect & receive the same shall accept in discharge thereof all the Officers of us & our heirs or such Officer or Officers as aforesaid provided that if the said rents for a fine for alienation shall not be paid to us & our heirs or such Officer or Officers as aforesaid before such alienation and the said alienation entered upon record either in the Prov.l Court or in the County Court where the same parcel of land lies within one month after such alienation the said alienation shall be void & of no effect given under our Great Seal at Armes the eighth day of July one thousand seven hundred & twelve in the twelfth year of our reigne & well beloved Col.l Henry Darnall Esqr. Lord Proprietary of the said Province of Maryland

Henry Darnall Esqr.

Isaac & Nath. Horsey 500 Ac:

Charles &c. To all Persons &c. Know ye that for & in consideration that Isaac & Nathaniel Horsey of Somerset County in our said Province of Maryland have due unto them five hundred acres of land within our said Province being due unto them by assignment of that quantity from Mr Richard Pitkington out of a warrant for one thousand eight hundred fifty five acres granted him by resurvey the seventh & twentieth day of November one thousand seven hundred & one as appears in our Land Office & upon such conditions & terms as are expressed in our Conditions of Plantations of our said Province bearing date the fifth day of April one thousand six hundred & eighty four remaining upon Record in our said Province of Maryland We do therefore hereby grant unto them the said Isaac & Nathaniel Horsey all that tract or parcel of land called Plantation Bay lying & being in Somerset County between the Sound & Pocomoke Sides & Cedar Shadow & bounded as follows Beginning at the mouth of a branch on Pocomoke Bay at the bounded as follows Beginning at the mouth of a branch on Pocomoke Bay at the bounded red oak on the South side of the said branch called Broad Creek thence along the said Bay West eight degrees South one hundred & twenty perches to the mouth of Broad Creek or Gut which runs into the Marsh then West fifteen degrees North thirty seven perches with a line drawn to the Cedar Shadow thence along the said Cedar Shadow North fifteen degrees & a half West sixty seven perches to the Sound or Bay side thence along with the said Sound North East by North one hundred fifty four perches thence South fifty eight degrees East one hundred eighty eight perches thence East one hundred & ten perches then South forty six perches then East eighteen degrees North thirty six perches then North forty degrees West twenty two perches then North eighteen degrees East forty perches then North then North thirty degrees East twenty perches then North thirty eight degrees West twenty perches to the head of a Gut issuing out of Broad Creek thence along the South or most side of the said Gut East one hundred fifty five perches to Broad Creek then along the Western side of the said Broad Creek South & by West two hundred perches & from thence with a right line drawn to the first bounded red oak now laid out for five hundred acres more or less according to the Certificate of Survey thereof taken & returned into our Land Office bearing date the eighteenth day of December one thousand seven hundred & one and three remaining together with all rights profits benefits & privileges thereunto belonging (Royalty mines excepted) To have & to hold the same unto them the said Isaac & Nathaniel Horsey their heirs & assigns for ever to be held of us & our heirs as of our manor of East Greenwich in free & common socage by fealty only for all manner of services yielding & paying therefore yearly unto us & our heirs at our heirs as of our Receipt at the City of St Mary's at the two most usual feasts in the year viz.t the Feasts of the Annunciation of the Blessed Virgin Mary & of St Michael the Archangel by even & equal portions the rent of one pound sterling in silver or gold & for a fine upon every alienation of the said land or any part or parcel thereof one whole year's rent in silver or gold or the full value thereof in such commodities as we & our heirs or such Officer or Officers as shall be appointed by us & our heirs from time to time to collect & receive the same shall accept in discharge thereof all the Choice of us & our heirs or such Officer or Officers as aforesaid provided that if the said rents, fine

Broad Creek

minutes West

Commodities as we & our Heirs or such Officer or Officers as shall be appointed by us & our Heirs from time to time to collect & receive the same shall accept in discharge thereof at the Choice of us & our Heirs or such Officer or Officers as aforesaid Provided that if the said Rents for a fine for alienation shall not be paid by us & our Heirs & such Officer & Officers as aforesaid before such alienation & the said alienation entered upon record either in the Proc.ll Court or in the County Court where the same parcell of Land lies within one month after such alienation shall be void & the Estate Right under our Great Seale at Armes the Seventh day of July one thousand seven hundred & twelve shall cease & be void & the said Henry Darnall Esqr of our said Province of Maryland

Henry Darnall Esqr

Gra: Dorset 46 Ac:

Charles &c To all Persons &c Know ye that we in Consideration that Charles Dorset of Dorchester County in our said Province of Maryland paid unto him fifty Pounds Sterling of Land within our said Province being due unto him by Assignm.t of that Quantity from Richard Turner out of a warr.t for two thousand three hundred & twenty one acres granted him the seven.th day of March one thousand seven hundred & one as appears in our Land Office & upon such conditions & terms as are expressed in our Conditions of Plantations of our said province bearing date the fifth day of April one thousand six hundred & eighty four & remaining upon Record in our said Province of Maryland We do therefore hereby grant unto him the said James

Chance — Dorset all that Tract or parcell of Land called Chance lying in Dorchester County in little Choptank River on the South side of the South East Branch of Fishing Creek Beginning at a bounded red oak standing at the head of a little branch being the first bounded tree of a parcell of Land called Milling formerly belonging to one Henry Coldridge & running from the said Red Oak South seven degrees fifteen minutes West twenty five perches with the said Land then South twenty eight perches five quindes East two hundred & twenty eight perches with the said Land to Fishing Creek then up the said Creek South forty five degrees East thirty perches to a parcell of Land belonging to Nicholas Wallace then with the said Land South sixty seven degrees thirty minutes West fifty five perches then North sixty nine degrees West two hundred & two perches then North thirty five degrees East forty three perches then North to the first bounded red Oak bounding on the East & North on the land called Milling & on the South with the said Nicholas Wallace's land containing & there laid out for fifty six acres more or less according to the Certificate of Survey thereof taken & returned into our Land Office bearing date the 17th day of April one thousand seven hundred & one & there remaining together with all rights profits benefits & priviledges thereunto belonging (Royall Mines excepted) To have & to hold the same unto him the said Dorset his heirs & assigns for ever to be held of us & our Heirs as of our manor of Somerset in free & common Socage by fealty only for all manner of Services yielding & paying therefore yearly unto us & our Heirs or our Heirs at our Receipt at the City of St Marys at the two most usual feasts in the year viz.t the Feasts of the Annunciation of the Blessed Virgin Mary & of St Michael the Archangel by even & equal portions the rent of one pound sterling in silver or gold & for a fine upon every alienation of the said land or any part or parcell thereof one whole year's rent in silver or gold or the full value thereof in such Coin as we or our Heirs or such Officer or Officers as shall be appointed by us & our Heirs from time to time to collect & receive the same shall accept in discharge thereof at the Choice of us & our Heirs or such Officer or Officers as aforesaid Provided that if the said rents for a

Commodities as we & our Heirs or such Officer or Officers as shall be appointed by us & our Heirs from time to time to collect & receive the same shall accept in discharge thereof at the Choice of us & our Heirs or such Officer or Officers as aforesaid Provided that if the said rents for a fine for alienation shall not be paid by us & our Heirs or such Officer or Officers as aforesaid before such alienation & the said alienation entered upon record either in the Proc.ll Court or in the County Court where the same parcell of Land lies within one month after such alienation the said alienation shall be void & the Estate Right under our Great Seal at Armes the Eighth day of July one thousand seven hundred & two shall cease & be void & the said Henry Darnall Esqr of our said Province of Maryland

Henry Darnall Esqr

Isaac & Nath: Horsey 500 Ac:

Charles &c To all Persons &c Know ye that we in consideration that Isaac & Nathaniel Horsey of Somerset County in our said Province of Maryland have due unto them five hundred acres of Land within our said Province being due unto them by assignm.t of that Quantity from Wm Pattington out of a warr.t for one thousand eight hundred fifty five acres granted him by rewarrant the seventh & twelfth day of November one thousand seven hundred & one as appears in our Land Office & upon such Conditions & terms as are expressed in our Conditions of Plantations of our said Province bearing date the fifth day of April one thousand six hundred & eighty four remaining upon Record in our said Province of Maryland We do therefore hereby grant unto them the said Isaac & Nathaniel Horsey all that tract or parcell of Land called Plaintalbert lying & being in Somerset County between the Sound & Pocomoke Bay & Cedar Shader bounded as follows Beginning at the Mouth of a Creek on Pocomoke bay at the

Broad Creek — Westermost side of the said Creek called Broad Creek thence along the said Bay West eight degrees South one hundred & twenty perches to the Mouth of a small Creek or Gutt which runs into the Marshes then West fifteen degrees North thirty seven perches then with a trend West three hundred four perches to the Cedar Shader thence along the said North North West fifteen degrees & a half West by taking in a Cedar Hummock one hundred & eighteen perches to the Sound or Bay side thence along with the said Sound North East by North one hundred fifty four perches thence South fifty eight degrees East one hundred & ten perches thence South forty six perches thence North fifty degrees East by Compass one hundred & two perches thence North forty six degrees East by Compass forty perches thence North thirty eight degrees West twenty perches to the head of a Gutt issuing out of a Broad Creek thence along the South Westermost side of the said Gutt East one hundred fifty perches to the Broad Creek thence along the Westerm side of the said Creek South & by West two hundred perches & from thence with a right line drawn to the first bounded red Oak now laid out for five hundred acres more or less according to the Certificate of Survey thereof taken & returned into our Land Office bearing date the eighth day of December one thousand seven hundred & one and there remaining together with all rights profits benefits & priviledges thereunto belonging (Royall Mines excepted) To have & to hold the same unto them the said Isaac & Nathaniel Horsey their Heirs & assigns for ever to be held of us & our Heirs as of our manor of Somerset in free & common Socage by fealty only for all manner of Services yielding & paying therefore yearly unto us & our Heirs or our Heirs at our Receipt at the City of St Marys at the two most usual feasts in the year viz.t the Feasts of the Annunciation of the Blessed Virgin Mary & of St Michael the Archangel by even & equal portions the rent of one pound sterling in silver or gold & for a fine upon every alienation of the said land or any part or parcell thereof one whole year's rent in silver or gold or the full value thereof in such Coin as we or our Heirs or such Officer or Officers as shall be appointed by us & our Heirs from time to time to collect & receive the same shall accept in discharge thereof at the Choice of us & our Heirs or such Officer or Officers as aforesaid Provided that if the said rents for a

fine for alienacon shall not be paid to us & our heirs or such Officer or Officers as afore be for such alienacon be the said alienacon enrolled upon Record in the Prov: Court or in the County Court & the Party Same shall make oath within one month after such alienation the said Alienation shall be void & of no effect Given under our Great Seale at Annapolis the ninth day of July one thousand seven hundred & two

WILL: Tho: Frisby & William Dent

Jos: Dorsey Jermah Hopp of our said Great Seale in our Province of Mary land

Henry Darnall Secr.

Gabriel Parrott

Gabriel Parrott Esq: Sendeth Greeting Know yee that whereas Gabriel Parrott of Cumberland County in our said Province of Mary land Gent has by his humble petition to our agent for Mandacon & affairs & Chancelor for our entred Set forth that he is seized of an Estate in fee simple of & in a tract of land called Eglington or originally that is to say the Sixth day of September one thousand six hundred & twenty granted unto James Rollins of the said County for three hundred acres Cassiowards by Deed & Assignment in law conveyed & made over by the said Rollins to the said Gabriel Parrott & has represented set forth that on the Sixth day of September aforesaid the said Gabriel Parrott had granted him a tract of land called Parrotts Pocket & contained three hundred acres bounded with the said tracts now formerly Scituate lying & being in Calvert but now in Prince George Co within the bounds of which the said tracts lie the petitioner may be Injured wherefore he praised we would grant him our Letter Patent for resurvey of the two tracts aforesaid & for renewing the same into one tract upon which or the Certificate of such resurvey any surplus may be found in them or any of them then we would upon return of such Certificate of resurvey issue out unto him our Letters Patent of Confirmation for the said two tracts in one tract & grant & the surplus to be found therein upon such resurvey as aforesaid upon the terms expressed in our late instructions for that purpose which we accordingly granted & considered unto in pursuance of which Great Warrant it is enjoined into our Land Office that there is the quantity of four hundred & seventy seven acres within the bounds of the said two tracts over & above the original quantity then were laid out for & which the the said Gabriel Parrott has pursuant to a clause of our said instructions to the Honble Henry Darnall our agent in our said province dated the twenty first day of December for one thousand six hundred ninety seven desired to be rated unto as well the sum sixteen pounds seven shillings & eleven pence farthing sterling being the arrears of rent for the said surplus since the time of

original survey of the said tracts as also the sum of one thousand one hundred & ninety four pounds of tob: being for the rent of the said two according to our Instructions at the time of the original Grants of the said two tracts in force We do therefore in consideration thereof hereby give grant & confirm unto him the said Gabriel Parrott the said two tracts of land formerly called Eglington & Parrotts Pocket together with the surplus so as by good Metes & Bounds contained & now called Parrotts Manor lying & being in Frederick County formerly in Calvert Beginning at a Bounded White oak standing Bounded two of Eglington standing Distance of Doors the West side of a great Marsh then West three hundred & twenty pe: into the Woods then North four hundred twenty four pe: then East two hundred & forty six pe: to a bounded white Oak the West Barnest bound tree of Parrotts Pocket then East forty pe: to the South branch of Putturent river then down & with the said branch the following courses viz: South five degrees & a half Westerly thirty six pe: South thirty degrees Easterly fifty pe: South thirty eight degrees & a half Westerly thirty pe: South eight degrees Easterly twenty six pe: South thirty degrees Easterly twenty four pe: South twenty degrees Westerly fourteen pe: South three degrees Westerly twenty eight pe: South thirty degrees Easterly twenty three pe: South [illegible] degrees Westerly twenty four pe: South two degrees Westerly eighty pe: South West forty pe: South twenty degrees Easterly twenty pe: South fourteen degrees Westerly twenty four pe: South [illegible] degrees Easterly eighty pe: South fifty five degrees Easterly thirty two pe: then South thirty degrees Easterly till it intersect an East line from the first stake the two tracts original laid out for six hundred acres but now surveyed for one thousand nineteen acres of land more or less according to the Certificate of resurvey thereof taken & returned under our land Office bearing date the 8th day of June one thousand seven hundred & three & there remaining to pass the whole with all rights Profits & privileges thereunto belonging Royal mines excepted To have & to hold the said unto him the said Gabriel Parrott his heirs & assigns for ever to be holden of us our heirs as of our Manor of Baltimore in free & common socage by fealty only for all Manner of Services yielding & paying therefore yearly unto us our heirs at our receipt at the City of St Mary's at the two most usual feast in the year viz: the Feast of the Annunciation of the Blessed virgin Mary & of St Michael the Archangel by two even & equal portions the sum of Forty Pounds of tob: & eleven pence farthing sterling in Silver or Gold & for a fine upon every alienacon of the said land or any part or parcel thereof our heirs & assigns in Silver or Gold or the full value thereof in such Commodity as we & our heirs

or such Officr or Officrs as shall be appointed by us our heirs from time to time to collect & receive the same shall accept in Discharge thereof at the choice of us & our heirs or such Officr or Officrs as aforesaid Provided that if the said sum for a fine for alienacon of the said land shall not be paid unto us & our heirs or such Officr or Officrs as aforesaid before such alienacon & the said alienacon entred upon record either in the Prov.l Court or in the County Court where such land lyeth within one month next after such alienacon shall be void & of no effect Given under our Greater Seal at Arms this Seventh day of November one thousand Seven hundred & three Witness our trusty & wel beloved Cap.t Henry Darnall Keeper of our said Greater Seale in our said province of Maryland.

Seal

Henry Darnall Keeper.

James Heath 34 acres Salisbury Meadow

Charles &c. To all persons &c. Know ye that for & in consideration that James Heath of Cumberlandt County in our said province of Maryland Gent. hath due unto him thirty fourlocks of land in our said province being due unto him by vertue of a Warr.t for ten thousand six hundred sixty & seven acres of land granted unto him by renewment the twenty third day of August one thousand seven hundred & one as appears in our Land Office & upon such conditions & terms as are expressed in our Conditions of Plantations of our said province bearing date the fifth day of April one thousand six hundred eighty four & remaining upon record in our said province of Maryland together with all such alterations as in them are made by our further Condition bearing date the fourth day of December one thousand six hundred ninety six & registred in our Land Office of our said province We do therefore hereby grant unto him the said James Heath all that tract or peck of land called Salisbury Meadow lying in Kent County near the head of Chester River on the South side thereof Beginning at a white oak standing on the Western side of the said Meadow by St. Jones's path side being the bound tree of a parcel of land laid out for George Slater and now in the possession of the said James Heath called Poctheccory Ridge and running from the said tree East North East sixty perches then South South East seventy perches then West South West eighty perches then North North West sixty perches to the intersection of the last line the same being a North East line of the said Poctheccory Ridge then with the said line to the said bounded tree containing & now laid out for thirty four acres of land more or less according to the certificate of survey thereof taken & returned into our Land Office bearing date the eighteenth day of October one

thousand seven hundred & two & three remaining to gether with all rights mines profitts privileddges thereunto belonging (Royall Mines excepted) To have & to hold the same to him the said James Heath his heirs & assigns for ever to be holden of us & our heirs as of our Mann.r of Ballemore in free & common socage by fealty only & not by Manner of service Yielding & paying therefore yearly unto us & our heirs at our Receipt at the City of St. Marys at the two most usual feasts in the year viz.t the Feast of the Annunciation of the blessed Virgin Mary & of St. Michael the Archangel by two even & equal portions the rent of four shillings & four pence half penny in silver or gold or the full value thereof in such commodities as we our heirs or such Officr or Officrs as shall be appointed by us our heirs from time to time to collect & receive the same shall accept in Discharge thereof at the choice of us our heirs or such Officr or Officrs as aforesaid Provided that if the said sum for a fine for alienation shall not be paid to us & our heirs or such Officer or Officrs as aforesaid before such alienation & the said alienation entred upon record either in the Prov.l Court or in the County Court where such land lyeth within one month next after such alienation the said alienation shall be void & of no effect Given under our Greater Seal at Arms this Ten th day of November one thousand seven hundred & three Witness our trusty & wel beloved Cap.t Henry Darnall Keeper of our said Greater Seale in our said province of Maryland

recorded Lib. 24 fol. 1703

Seale

Henry Darnall Keep.

James Heath

Charles &c. To all persons &c. Know ye that whereas James Heath of Kent County in our said province of Maryland Gent by his humble petition to us hereto fore presented has set forth that on the Fifteenth day of November one thousand six hundred & ninety eight he obtained out of our Land Office a Speciall Warr.t for the resurvey of a moyety of a tract of land near the forks of Chester River then called Cottenham paid out the thirteenth of October one thousand six hundred & six hundred sixty five for six hundred acres & that in the resurveying thereof there was one hundred twenty & nine acres surplus land found therein for which together with the residue of the said moyety he hath lines obtained our Grant upon which resurvey (the nature of the thing so requiring) the whole of the said tract was run out & the true quantity of surplus was found to be in the other moyety in the possession of one Richard Collins & that in regard of its all being one tract he desired the said Collins to be equally concerned with him in the said resurvey & to have his part of the surplus likewise secured unto

confirmed

required to use such means as are requisite for the securing thereof the
same fully satisfyed with the rights he had otherwise thereunto.
Wherefore he the said James humbly prayed that in regard the surplus
of the said Collins's Mayoly is part of the same tract whereof he hath the
other Moyety and the same falling out in the remotest part of the said
Collins's Land from his seated plantation & in as much as he desyres to
purchase the same of us he may be admitted to the purchase thereof upon
our new Conditions of plantations relating to such matters, & that in order
thereunto he might have a special Warr. for the Resurvey thereof
Whereupon it was ordered that he should exhibit his said petition to the said Collins
& upon oath to be made by him that he did so & of the said Collins's refusale
to take up the surplus within the part of the said tract he should be
admitted to the purchase thereof in pursuance of which said order it is
certifyed by a certificate under the hands of Thomas Cloder assisted by the
order of the said James Heath that he did exhibit to the said Collins the
petition & order aforesaid who perusled & perseyved in said refusale
whereupon was have granted the said special Warr. as the said James prayed
In pursuance of which said special Warr. it is certifyed into our Land Office
that the said original tract called Tottenham was surveyed & layd out
for five hundred acres & that in the Resurvey thereof made the third of July
one thousand seven hundred it was found to contain eight hundred fifty
eight ~~fifty~~ acres the Moyety whereof is four hundred twenty nine acres
the surplus whereof beyond the said Collins's due of the said original
tract being three hundred acres is one hundred twenty nine acres for which
he the said James Heath hath pursuant to a clause of our said Conditions or
Instructions to the hon.ble Col. Henry Darnall bearing date the thirteenth day of
December one thousand five hundred ninety seven secured to be paid unto us
as well the sum of four pounds thirteen shill. & six d. being for the arrears of
rent of the said surplus since the time of the original grant of the said
tract as the sum of three hundred & seven pounds of tob. being for the rights
to the same We do therefore in consideration thereof hereby give grant
& confirme unto him the said James Heath the said one hundred twenty nine
Collins's original acres surplus called Collins's resurvey lying near Island Creek in Chester river, near
the head thereof in the said County of Kent beginning at the end of five hundred
p.ches being the end of the long East & West line of the said Tottenham & runne from

(thence

thence North West eighty p.ches to the South West branch of the said Island Creek thence
North East two hundred & forty p.ches thence South thirty eight degrees East eighty one p.ches
to the intersection of the said long South West line in the exact middle part thereof
thence with the said line to the first named place of beginning Cont & now laid out
for one hundred twenty nine acres more or less according to the Cont of Resurvey thereof & returned
into our Land Office bearing date the twenty ninth day of September one thousand
seven hundred & one to be remaining to the said Heath his heirs & assigns for ever to be holden of us & our heirs
as of our Mannor of Ballemore in free & common socage by fealty ~~& rent~~ only for
all manner of services yielding & paying therefore yearly unto us & our heirs at our
receipt at the City of St. Mary's at the two most usuall seasons in the year viz.t the feast
of the Annunciation of the blessed Virgin Mary & of St. Michaelle the Archangell by two
even & equall portions the rent of two shill. & seven pence sterling in silver or gold & for
a fine upon every alienation of the said land or any part or peell thereof one whole
years rent in silver or gold, or the full value thereof in such commodities as we & our heirs
or such Offr.s or Offrs as shall be appointed by us & our heirs from time to time
shall judge in discharge thereof at the Cust. of us & our heirs or such officers as shall be
to collect & receive the same provided that if the said sums for a fine for alienation shall
not be paid to us & our heirs before such alienation & the said alienation be entred
upon record either in the prov. Court or in the County Court where the same land peell
of land lyeth within one month next after such alienation the said alienation
shall be void & of no effect Given under our Greater Seale at Arms this 6.th 18
day of November one thousand seven hundred & three Witness our trusty & well beloved Col. Henry Darnall Keeper of our said
Greater Seale in our said province of Maryland

Henry Seal Darnall Keep.

Signed

Sealed

Know all men by these presents &c. Know ye that for & in consideration that James
Heath of Kent County in our said province of Maryland hath due unto him five
hundred & ninety acres of land within our said province being due unto him by
virtue of a Warr.t for two thousand five hundred sixty seven acres granted him the
three & twenty eth day of August one thousand seven hundred & one as appears
in our Land Office & upon such conditions & terms as are expressed in our Conditions
of plantations of our said province bearing date the fifth day of April one thousand

James Heath

(five

Six hundred & Eighty four & remaining upon record in our said province of Maryland together with such alterations as within are made by our further Condition Bearing date the fourth day of December one thousand Six hundred Ninety Six & registred in our Land Office of our said province Wee do therefore hereby Grant unto him the said James Heath all that

Upper Heathworth

tract or peece of Land called Upper Heathworth lying in Kent County — between the South East & South West branches of Island Creek Westerly Lyeing Beginning at a bound white oake standing at the head of a small branch that runs into the South East branch of the said Creek — upon the long South West line of a peece of land formerly laid out for — James Winstanes & Henry parker then called Tottenham but now part of Heathworth the said bounded white oake being at one hundred pt. End running from the uppermost bounded tree of the said Tottenham & running from the said bounded white oake South West with the said long South West — line three hundred & fifty pt. untill it shall intersect the North West line of a peece of land laid out for John Broadribb & then called Warminster & now Heath forrest then South East with the said Land of Heaths forrest one hundred pt. then South West along the head of the said Heaths forrest forty five pt. untill it shall intersect the South East line of a peece of Land formerly taken up for Wm Camp called Campton then South East with the said Campton one hundred & eight pt. to the head thereof then South West twenty five pt. untill it shall intersect the South East line of a peece of Land laid out for the said Camp called Camps Chance then South East with Camps Chance three hundred & twenty pt. to the head thereof then South West Forty pt. to the Main Branch being the South West branch of the said Island Creek then with the said Main Branch South East forty five pt. to a bounded white oake standing on the uppermost side of the mouth of a small branch that falls into the said Main Branch & being the first bounded tree of a peece of land laid out for the aforesd Camp called Camps Forrest then North East with the said Camps Forrest three hundred pt. then North Eighteen Degrees West Forty pt. to the South Corner of a peece of land called Fordsford laid out for the aforesd John Broadribb then North West with Fordsford Forty pt. to the first bounded poplar of a peece of land called Wollow laid out for John Readway then South with the head of the said Wollow one hundred pt. to a Marked Gum then West with the said Wollow one hundred & Forty pt. then North with the said Wollow one hundred pt. Continuing North fifty three pt. to the South East most Corner of a peece of land called Bearden Delight

said

laid out for Wm Bourham then West with Bearden Delight one hundred Forty three pt. to the Intersection of the North East line of a peece of Land called Burrough Bridge laid out for John Burrough then with the said Burrough Bridge South West Twenty five pt. thence with Burrough Bridge North West fifty pt. then with Burrough Bridge North East two hundred fifty Eight pt. to the Intersection of the South East line of a peece of land formerly called Stake & laid out for the said John Broadribb but now part of Heathworth thence with a right line to the first bounded white Oake

Containing & now said out for Two hundred & Twenty Acres more or Less

Containing & now said out for two hundred & twenty Acres more or Less according to the Certificate of Survey thereof taken & returned into our Land Office Bearing date the Eighteenth day of October One thousand Seven hundred & one & there remaining together with all Rights profits Emolumts & privileges thereunto belonging (Royall Mines Excepted) To Have & to Hold the same unto him the said James Heath his heirs & assigns for ever to be holden of us & our heirs as of our Manor of Baltimore in free & common Soccage by fealty only for all Manner of Services yielding & paying therefore Yearly unto us & our heirs at our receipt at the City of Mary at the two most usuall Feasts in the year viz. the Feast of the Annunciation of the Blessed Virgin Mary & of St Michael the Archangell by Even & equall portions the rent of one pounds Seven Shill & Seven pence half penny sterl in Silver or Gold & for a fine upon every alienation of the said Land or any part or peece thereof one whole years rent in Silver or Gold or the full value thereof in such Commodity as our & our heirs or such Offr or Offrs as shall be appointed by us & our heirs from time to time to collect & receive the same shall accept in Discharge thereof at the Choice of us & our heirs or such Offr or Offrs as aforesd Provided that if the said Sume for alienation shall not be paid to us & our heirs or such Offr or Offrs as aforesd before such alienation & the said alienation Entred upon record either in the proper Court or in the County Court within the same peece of Land lyeth within one Month next after such alienation shall be void & of no effect Given under our Greater Seale at Arms the twentieth day of July one thousand Seven hundred & two Witness our trusty & well beloved Col Henry Darnall Esqr of our said Greater Seale in our said province of Maryland.

James Heath

Charles

&c. To all persons &c. **Know yee** that for divers
Considerations that Thomas Ruth of Kent County in our said province of
Maryland had due unto him five hundred Acres of Land in our said province
being due to him by virtue of a Rights of Adventure from Mr. James
Heath of Lamb Alundell County Gent Son of a Warr. for two thousand five
hundred Sixty Seven Acres of Land granted him by Commission on the twenty
third day of August one thousand seven hundred Lone as appears in our
Land Office & upon such Conditions & Terms as are expressed in our Conditions
of Plantations of our said province bearing date the fifth day of April
one thousand five hundred Eighty four remaining upon record in our
said province of Maryland together with such Alterations as in them are
made by our further Conditions bearing date the fourth day of December
one thousand five hundred Ninety five & registred in our Land Office of our
said province & that the said five hundred Acres land for him by the name of
Sandy Hurst & afterwards on the Fourth day of March one thousand seven
hundred & one assigned made & did Set over all his rights title Estate Claime
& Interest thereon & thereto to the said James Heath his heirs & assigns as
appears by Writing in our Land Office **Well & Lee** that for & in Lieu
Sandy Hurst
him the said James Heath all the said five hundred Acres called Sandy Hurst
lying in Kent County in the Province of Chester river on the South side thereof

Beginning at the end of the South & by East line of the same being the
South line of James Fancy & running the same line reverse North by West one
hundred & fifty pe. then with the said James Fancy North & East Nine pe. to
Chester river side & the Mouth of a small Creek then over the said Creek & up
with the said River East by South forty five pe. Continuing up with the said
river North East thirty pches to the lower side of a Gutt then into Chester river
West by North twelve pe. to an Island of Marsh then being landed on the said
Island of Marsh running & keeping on the Outside thereof a long with the
said river as follows viz. South West twenty pe. then West by North one hundred
& twenty pe. then North by East fifty pe. then East by South one hundred pe.
then South East forty five pe. Continuing South East fifteen pe. into the
said river & to the firm land on the upper side of the said Gutt (including
hereby the whole said Island of Marsh) thence up & with Chester river
the following Courses viz. North fifty Nine Degrees East twenty four pe.
then North thirty five & a half Degrees East twenty four pe. then North

five.

five & a half Degrees West twenty two pe. thence South Eighty one Degrees
& a half East Eighty five pe. to the upper side of the Creek then North fifty
four Degrees East one hundred thirty & five pe. to a Marsh Continuing the
up river with the said river & taking in the said Marsh North twenty two degrees
East seventy four pe. thence South fifty Degrees East one hundred forty five
pches then East South East Eighty five pe. to a bounded Oake at the Mouth of
Red Lyon Creek the same being the reputed Eastermost bound tree of a
Neck of Land supposed to have been taken up by Cornelius Comegys & by him
called Hooper then from that tree South thirty nine Degrees West one hundred
Eighty four pe. thence a right line to the place of first Beginning Cont & more
500 ac
said contains five hundred Acres of Land more or less according to the Certificate
of Survey thereof taken & returned into our Land Office bearing date the twelfth
day of December one thousand seven hundred & one & therein remaining —
together with all rights profits Emoluments & privileges thereunto belonging
Royal Mines excepted **to have and to hold** the same unto him the said
James Heath his heirs & assigns for ever to be holden of us & our heirs as of
our Manor of Gravesend in free & common socage by fealty only for all
Manor & services **Yielding and paying** therefore yearly unto us
& our heirs at our receipt at the City of St Mary's at the two Most usual Feasts in the
year viz. the Feast of the Annunciation of the Blessed virgin Mary & of St
Michael the Archangel by two equal portions the rent of one pound
Sterling in silver or Gold & for the fine upon every Alienation of the said Land or any
part or parcel thereof one whole year's rent in silver or Gold or the equivalent value
thereof in such Commodity as our Treasurer or such Officer or Officers as shall be appointed
by us & our heirs from time to time to collect & receive the same shall accept in Discharge
thereof at the choice of us & our heirs or such Officer or Officers as aforesaid **provided** that
if the said Fains for a fine for alienation of the said Land or any part or parcel thereof shall
not be paid to us & our heirs or such Officer or Officers as aforesaid before such alienation &
the said alienation entered upon record either in the proper Office or in the County Court where
the same shall happen within a month after such alienation the said alienation shall be
void & of no effect **Given** under our Great Seal at Arms this twentieth day of
November one thousand seven hundred & three **Witness** our trusty & well beloved
Colonel Henry Darnall Esqr of our said Great Seal in our said province of Maryland

Henry Darnall Esqr

Seal

Charles &c. Lord Baltimore &c. **know ye** that for & in consideration that Thomas Stokes of Dam Land Gent. County in the aforesaid province of Maryland Gent. hath due unto him one thousand acres of land in the said province being due unto him by virtue of an Act of Assembly for the

James Heath

James Heath of Dam Land County aforesaid Gent. for two thousand five hundred & forty & seven acres of land granted him by Ensom Cribb late County the day of August one thousand seven hundred & one as appear in our Land Office and upon such conditions & terms as are expressed in our Conditions of Plantation of our said province bearing date the fifth day of April one thousand six hundred & forty & four & remaining upon record in our said province of Maryland together with such alloccations & limitations made by our further Conditions bearing date the fourth day of December one thousand six hundred & ninety & six & registred in our Land Office of our said province & had the said one thousand acres surveyed & laid out for him by the name of Heaths Outlett & afterwards on the twelfth day of March one thousand seven hundred & one did pay & make over all his right title & interest therein unto the said James Heath as appears by writing in our Land Office **We** do therefore hereby **grant** unto him the said James Heath all that tract or parcel of land called **Heaths Outlett** lying in Cecil County at the head of Bohemia River on the North side of the main branch thereof **Beginning** at a bounded white oak & hickory four & four standing upon a neck between two branches one of which is the said main branch & the other a branch running thereunto now commonly called the dry branch the said two standing nigh near the said dry branch on the South East side thereof about twenty perches distance from its falling into the said main branch the white oak said white oak is the first bounded of a parcel of land called the Neck granted to Thomas Paine the first day of May one thousand six hundred & twenty & two & now in the possession of the said James Heath & running from the said oak South East one hundred & fifty perches to the said main branch then down & with the said main branch West North West three hundred & ninety & two p.ches to a marked white oak standing with the said main branch North twenty three & a half degrees West thirty five p.ches to a bounded red oak standing by the side of the said main branch & respecting a point thereof the same being a bound tree of a parcel of land surveyed for Richard Painter & called Painters Content — thence running with the said Painters Content North East five hundred & thirty p.ches ~~the East two hundred p.ches then East three hundred & twenty p.ches~~ then South East one hundred ~~& twenty~~ & ninety p.ches then South West two hundred & three p.ches to the intersection of the South East line of the said Neck then North West with the said Neck twenty eight p.ches then N. E. & by E. ninety four p.ches then North West two hundred & four p.ches to the East corner of a tract of land laid out for Richard Pulling & called Pullings Refuge thence with the said Pullings Refuge continuing a North West course three hundred & twenty p.ches to a marked red oak being the second bound tree of the said Pullings Refuge then with the said Pullings Refuge South West two hundred & fifty p.ches to a bounded white oak being the first bound said tree thereof then with the said Pullings Refuge South East ~~two hundred~~ two hundred & four teen p.ches till it intersect the N. E. & by E. line of the said tract of land called the Neck & from that intersection with the N. E. & by E. line reverse to the first named bounded white oak ~~but be laid out for~~ one thousand acres of land more or less according to the Certificate of Survey thereof taken & returned into our Land Office bearing date the twelfth day of March one thousand seven hundred & one & the remaining together with all rights benefits profits & privileges thereunto belonging (Royalties Mines excepted) **To have & to hold** the same unto him the said James Heath his heirs & assigns for ever & to be holden of us & our heirs as of our Manor of Baltimore in free & common socage by fealty only for all manner of services **yielding & paying** therefore yearly unto us & our heirs — at our receipt at the City of St. Marys at the two most usual feasts in the year viz. the feasts of the Annunciation of the Blessed Virgin Mary & of St. Michael the Archangel by two bushels & equal portions thereof of two pounds sterling in silver or gold and for a fine upon every alienation of the said land or any part or parcel thereof one whole year's rent in silver or gold or the full value thereof in such commodity as wood & our heirs or their Officers or Officers shall be appointed by us & our heirs from time to time to collect & receive the same shall accept in discharge thereof at the choice of us & our heirs or such Officers or Officers as aforesaid **provided** that if the said sums for a fine for alienation shall not be paid to us & our heirs or such Officers or Officers as aforesaid before such alienation & the said alienation entered upon record either in the Prov. Court or in the County Court where the same land lyeth within one month next after such alienation the said alienation shall be void & of no effect **Given** under our Great Seal at Arms this ninth day of November one thousand seven hundred & three **Witness** our trusty & well beloved Col. Henry Darnall Lieut. of our said Great Seal in our said province of Maryland

Henry Darnall

Seal

Edward Dorrington pat for 7 Yard Conveyed to CC

Charles &c. To all Christians &c. Know ye that for & in consideration Edward Dorrington of Ballemore County Gent. Is due unto him Seven hundred Eighty & Six Acres of Land within our said province being due unto him by ye Act for a loan of Land granted him the Twenty Seventh day of September one thousand Seven hundred & three as appears in our Land Office & upon such Conditions & terms were expressed in our Conditions & Plantations of our said province bearing date the Fifth day of April one thousand six hundred Eighty four & remaining upon record in our said province together with such alteration as is therein made by our further Conditions bearing date the fourth day of December one thousand six hundred Ninety & Six & registred in our Land Office We do therefore hereby Grant unto him the said Edward all that tract or parcel of Land called Edward & Will's Valley & Hill lying in the said County of Ballemore on the East side of Patapsco called Jones's falls Beginning at a Round ash of Charles Merryman's Pasture standing on the East side of the said Falls and on the East side under a steep Hill & running over the Falls Northwest Forty Eight Perches to a Round Gum on the side of a Hill then South West by West Forty Eight Perches to a Round white oak then West one hundred & twenty Perches to two Round oaks then South & by East a quarter of a point more Easterly two hundred & Eleven Perches to a Round white oak then North Northeast two hundred & twenty Perches to a Round white oak in a Deep Bottom then East two hundred Forty & Six Perches to a Rounded Chestnutt on the side of a Hill near a small branch then South three hundred & thirty Perches then by a direct line to the first tree Containing & laid out for Seven hundred Eighty three Acres of Land more or less according to the Certificate of Survey thereof taken & returned into our Land Office bearing date the Fourteenth day of February 1703 & therein mentioned together with all rights profits & privileges thereunto belonging Royalties Excepted To have & to hold the same unto him the said Edward his Heirs & Assigns for ever to be held of us & our heirs as of our Manor of Ballemore in free & common socage by fealty only for all Manner of Services & paying therefore yearly & every year unto us & our heirs at our Receipt at the City of St Mary's at the two most

Usual

Feast in the year viz. the Feast of the Annunciation of the Blessed Virgin Mary & of St Michael the Archangel by even & equall portions the rent of four pounds Eleven shillings & five pence half penny sterling in silver or Gold or the Specie value thereof in such Commodity as wheat & our heirs or such Officer or Officers as shall be appointed by us & our heirs or such Officer or Officers as shall be appointed by us & our heirs or such Officer or Officers as aforesaid for a fine upon every alienation of the said Land or any part or parcel thereof four whole years rent in silver or Gold as aforesaid provided that if the said fine for a fine for alienation shall not be paid unto us & our heirs or such Officer or Officers as aforesaid before such alienation & the said alienation entered upon record either in the Prov. Court or in the County Court within the same Province of Land within one Month next after such alienation & the said alienation shall be void & of no effect given under our Great Seal at Arms this twenty third day of July one thousand Seven hundred & three William Dudley Edward Henry Darnall Henry & of our said Great Seal in our said province of Maryland.

Henry Darnall Lord

from time to time to collect & receive the Rents Services & all other Profits & Emoluments which shall accrue & be payable to us & our heirs or such Officer or Officers as shall be appointed by us & our heirs or such Officer or Officers as aforesaid

Wm Bladon pat Rechard scated

Charles &c. To all persons &c. Know ye that whereas William Bladon of Dorchester County Esq. by his petition to us his Lett. patent that our trusty & Beloved Charles Calvert Esq. Lieut. Governor under his great Seal bearing date at our City of St Mary's the four & twenty third day of August in the four & thirtieth year of our Dominion over said province of Maryland among other things granted unto Richard Hawkins Senr one hundred acres of Land called Hawkins's Habitation lying in Dorchester County on the North side of Choptank River in a neck of Land called the Broad neck Beginning at a Marked Oak standing by a Creek called Hawkins Creek & running for length West Seventy perches to a Chestnutt Stump & from the said Chestnutt Stump West & by North one hundred & fifty perches to a marked Oak bounded on the West by a Line drawn North & by East from the said Oak Seventy perches to a marked Oak at the head of Hawkins Branch on the North by the said Branch on the East by Hawkins's Creek Containing & then laid out for one hundred acres more or

Hawkins's Habitation

Less

the Lordship with all rights Benefitts profitts & privileges unto the
same belonging Royalties mines & Royalties & that some time afterwards
the said Ralph made his last will & Testament in writing & thereby
did devise the said Land & Lands to his two Sonns Ralph & William
Hawkins & their Heirs by which Devise after the decease of the said
Ralph the Father his said two Sonns were seized of the said Land
Jointly in Fee simple But in Severalty after Ralph the Father's death
& before any Severance made of the Joynt Tenancy by reason
death the whole Hundred acres by Survivorship became the right
of the said William Hawkins the Second Sonn who by his Deed duly
Executed bearing date the fourteenth day of February one Thousand
Seven hundred Eighty one did Convey one Moyety thereof unto one
James Lyle who by his last will & Testament in writing devised the
same unto his wife Fleur during life & after her decease unto Ralph
Hawkins grandson to the Original Patentee by which Devise it is
to be believed he intended an Estate in Fee in Remainder to the said
Ralph who has since as also his Uncle William Hawkins by Deeds
duly Executed Conveyed their Several Moyetys of the said one
hundred acres unto the said William Paladin who in trusting that
the words in the said James Lyles will are not sufficient in law to
make an Estate in Fee in Remainder in the said Ralph but that
after the decease the Moyety to him belonging may become
Lineal unto us for want of Heirs of the said James Lyle, prayed
that we would supply the Defect of the said James's Will by
granting our right in the said Moyety unto him which we have
thought reasonable to Grant and Confirm unto WE DO therefore
as were to supply the true intent of the said James Lyle's will as well
in Consideration of the sum of Twelve pounds Sterl to us in hand paid
GIVE GRANT & Confirm unto him the said William Paladin all that
the said Land & Lands and all our right title Claime & Demand wch we
at this present time have either by Lineal or other wise together w^th
all rights Benefitts profitts & privileges thereunto belonging Royalties

Mines

Mines Excepted To Have & To Hold the same unto him the
said Wm Paladin his Heirs & Assigns for ever to be Holden of us & our Heirs
as of our Manor of Cumberland in free & common Socage & not in Capite or by fealty
Amberland &c. all Manner of Services Yielding & paying therefore yearly unto us
our Heirs & Successors Receiver at the City of St Mary's at the Feast usually
called the Feast of the Annunciation of the Blessed Virgin
Mary & of St Michael the Archangel by two even & equal portions the
8 & 3 Yearly
whole Service Thirty Shillings Sterl in Silver or Gold & for a fine upon every
alienation of the said Land or any part or parcel thereof one or more years
rent in Silver or Gold or the value thereof in such Commodity as we & our
Heirs or such Off^r or Off^rs as shall be appointed by us & our Heirs from time
to time to collect & receive the same shall accept in Discharge thereof
at the Times & in our Heirs or such Off^r or Off^rs as aforesaid PROVIDED
that if the said Sums for a fine for alienation shall not be paid to us & our
Heirs or such Off^r or Off^rs as aforesaid before such alienation the said
alienation entered upon Record either in the proper Court or in the County Court
where the same parcel of Land lyeth within one month next after the
alienation shall be void & of no effect Given under our Great Seal at Lanns
this Seventh day of December one Thousand Seven Hundred & Thirty Nine
our trusty & well beloved Sir Henry Darnall Knight one of our said Greater Seal
in our said province of Maryland.

Henry Darnall

Seal

Wm Holland

Charles &c. To all Persons &c. Know

ye that whereas Wm Holland of Cumberland County by his
humble petition to us has set forth that between the Lines of a Park of
Land called the Lord Hope Manor & the Lines of a parcel of Land of four
parts lying in Calvert County there was some vacant Land upon some
part whereof there had been some Improvement made which he was desirous
to take up but by reason of such Improvement the same could not be taken up by
a common Warr^t wherefore he humbly prayed he might have a special Warr^t

to Lay the Same & that the upon return of a Certificate Comprehending with
our present Conditions of Plantation we might have our Lett. Patents
for the same wch we have thought fitt to Order & Grant unto and wch as
it is Certified into our Land Office that the Quantity of Tobacco found
to be vacant in the Same place is one Hundred & Eighty acres to wch
the said Wm Hall made good rights pursuant to our Conditions of
Plantation bearing date the fifteenth day of April in the yeare of our
Lord one thousand five hundred & Eighty four together with such
alienations as in them are made by our further Conditions of
Plantations bearing date the fourth day of December one thousand
five hundred & ninety five & Registred in our Land Office of our said
province We Doe therefore hereby Grant unto him the said Edd
Wm Holland all that the aforesaid tract or peece of Land called the
Hogpen Hogpen lying in the said County of Calvert on the West side of the Patuxent
Bay in the woods beginning at a Locust Stump being the Southeast
bounds of that tract of Land called the Lordships favour & running
Northwestwardly with the Head line of those parcels Land called Edmunds four
hundred & Thirty pcs: like it intersects the Land called Upper Dermott for-
merly laid out for Richard Dermott Esq: then running with the
said Land West Eighty pcs: like it intersects the Land called the
Lordships Favour then with the said Land by a straight line to the first
bounds containing & now laid out for one hundred & Ten acres more
or less according to the Est: of Survey thereof taken & returned into our
Land Office bearing date the Twentieth day of February one
110 acres
thousand Seven hundred & one & the remainder to gether with all rights
profits benefits & privileges thereunto belonging Royall Mines
Excepted To have & to hold the same unto him the said Edd William
Holland his heirs & assigns for ever to be holden of us & our heirs as of
our Manor of Calverton in free & common Socage by fealty only for all
Manner of Services yielding & paying therefore yearly unto us &
our heirs at our receipt at the City of St Mary's at the two usual usual
Feasts in the year viz: the Feast of the Annunciation of the blessed Virgin
Mary & St Michael the Archangell by two even & equall portions

the Rent of four shillings & five pence Sterling in Silver or Gold & for a fine
upon every Alienation of the said Land or any part or parcell thereof one
whole Year's rent in Silver or Gold or the full value thereof in such Commo-
dities as we & our heirs or such Officer or Officers as shall be appointed
by us & our heirs from time to time to Collect & receive the same shall
accept in discharge thereof at the Choice of us & our heirs or such Officer or
Officers as aforesaid provided that if the sums for a fine for alienation shall not be
to us & our heirs or such Officer or Officers as aforesaid before such alienation &
the said alienation entered upon Record either in the proper Court or in the
County Court where the said parcell of Land lyeth within one Month next
after such alienation the said alienation shall be void & of none effect
WITNESS under our Greater Seal at Lains this first day of March one thou-
sand six hundred & four score & nineteen our trusty & well beloved Edward Henry
Darnall Keeper of our said Greater Seal in our said province of Maryland

Henry Darnall

Keeper.

Charles &c Proprietary &c

To all to whom these Presents shall come Greeting: Whereas Edward Wm Holland by his petition to us therein
presented has set forth that he was seized in his demesne of a certain
tract of Land in Calvert County called St James & originally laid out for
five hundred acres of Land & the said Edd Wm Holland conceiving there may
be some surplus within the bounds of the said Survey more than the
Original Quantity for wch it was laid out as also some vacant Land
therein adjoining has taken out a Special Warrant for the
Resurvey thereof in order to include such surplus Land adjoyn all vacant Land
~~therein adjoining~~ Contiguous whereupon it was certified into our Land
Office that there was of surplus Land within the Small bounds of the said tract
Nine hundred & thirteen acres over & above the number of acres for which it
was taxed

laid out as a Doe Vacant Land thereunto adjoyning the Quantity of
three Hundred & twenty five Acres all to be included by the Contiguous
the Original in quantity one intire Survey for which said Douglas the
said William Holland has according to a Draft of Your Instructions to Colo
Henry Darnall our agent in this our said province bearing date the
twelfth day of December One thousand six hundred & ninety seven has
given Caution & secured to be paid unto us pursuant to our said Instructions
the Sums of Eleven pounds seven shill & sixpence being Arrears of Rent
for the said Douglas land from the time of the Originall Survey & thereafter
for the vacant land has complied with the Rent Conditions & terms as are
expressed in our Conditions of Plantation of Your said province bearing
date the fifth day of April One thousand six hundred & eighty four
& remain upon record in our said province of Maryland to be
with such alterations as in them are made by our first the Conditions
bearing date the fourteenth day of December one thousand six hundred
ninety six & registred in our Land Office of Your said province & Doe
therefore in consideration thereof Give Grant & Confirm unto the
said Wm all that three Tract of Land with the Surplus therein
Contained & the said Vacant Land thereunto adjoyning now called
St James enlarged & included in one intire Survey Beginning at a
bounded white oak of St James standing near Robert Sunions chase
ground & running South fifty degrees East three hundred & twenty seven
pches then by the land of Mr Drumpolt South sixteen degrees East sixty
five pches then North twenty six degrees East thirty five pches to
the South of a branch then by the said Land North sixteen degrees
West one hundred forty eight pches to the Mouth of a branch then
by the said Land North sixteen degrees East thirty pches to the mouth of a branch then
by the said Land North nine degrees East two hundred & fifty one pches to
the land of Hastings West then by the said land East thirty pches to
the said branch to the land of Mr Jones then South one hundred eighty
seven pches by the said land to the said North West bounded tree of this
Lord Baltimore Favour then with the continued South nine by the said land
called his Lord. Ships Favour three hundred fifty pches till it intersect
the land called Hanks Fancy then by the said land West one hundred
twenty seven pches then South fifty four degrees West twenty eight pches then
South by the land of Hanks Fancy eighty four pches till it intersect the land

Enlarged

called Hanks Meadow Bottom

Hanks Fancy then by the said land West one hundred & twenty
three pches South fifty four degrees West fifty one pches to a bounded white oak
& according to the Deed of Richard Harding an ancient bounded tree of
St James then North fifty five degrees West four hundred & forty five pches to
a bounded white oak standing near Boomer Ridge path then by a straight
line to the first bounded tree containing & laid out for in the whole the
Quantity of Eleven hundred & thirty Eight Acres more or less according
to the Certificate of Survey thereof taken & returned into our Land Office bear-
ing date the twenty third day of October one thousand seven & one & three
remaining registred with the Special Certificate of the vacant land adjoyning
together with all rights Members profits & priviledges thereunto belong-
ing Royall Mines excepted To Have and to Hold unto the said Colo William
Holland his Heirs & Assigns for ever to be Holden of us our heirs as of
our Manor of Calverton in free & common socage by fealty only for all
Manner of Rents & paying therefore unto us our heirs & our successors
at the City of St Mary's at the two most usual Feast & within the space next after
of the Anunciation of the blessed Virgin & of St Michael the Archangel by
equall portions thereof in the whole one pound three shill & three
pence Sterling for the said Original Quan-
-tity & Surplus according to our said Conditions and for a
Fine upon every Alienation of the said Land or any part thereof one to Hold
Goods and Chattels or in Debt or in Debt Corporally to fall on the Survey of as
we & our Officers or such Officer or Officers as shall be appointed by us & our
heirs from time to time to collect & receive the same shall accept in dis-
charge thereof at the Rate of our Dollar or such Coin or Coins as afore —
provided always that if the said Fine for a Fine of Alienation shall not be paid
to our said heirs or such Officer or Officers as afore before such Alienation be the said
Alienation entered upon Record either in the Prov Court or in the City Court
to be held of Record within one month next after the Date & Perfection
the said Alienation shall be void & of no Effect Given under our Great Seal
at Lons this first day of April one thousand Seven hundred & four as witness
our trusty & well beloved Colo Henry Darnall Deputy Governor of our said Province of
our said province of Maryland.

Henry Darnall.

Robert Gough
Two hundred ac

Charles Absolute Lord and Proprietary of the Province of Maryland and Avalon Lord Baron of Baltimore &c. To all persons to whom these presents shall come Greeting Whereas Robert Gough of Talbot County in our said province of Maryland planter hath due unto him two hundred acres of land in our said province being due him by virtue of an assignment of that quantity from Col. Thomas Smithson of the said County and of a warrant for five hundred acres of land granted unto him on the nineteenth day of March one thousand seven hundred and one as appears upon our land office and upon such conditions and terms as are expressed in our conditions of plantations of our said province bearing date the fifth day of April one thousand six hundred and sixty four Commencing upon record in our said province of Maryland together with such alterations as we have made by our further conditions bearing date the fourteenth day of December one thousand six hundred ninety six and registered in our said office of our said province Well do there fore hereby grant unto him the said Robert Gough all that tract of land called Goughston Gough's Lot in Talbot County be it a branch of Tuckahoe called Galloway Branch and the branches of said branch

Goughston

Beginning at the end of the South west side of Galloway and running northwest and by west one hundred and twenty perches parallel with and adjoining to the said land called Galloway till it intersects the land formerly laid out for Thomas Smithson called Milroads addition and from that intersection is bounded on the northwest by a line drawn southwest and by south one hundred and twenty perches parallel with and adjoining to Milroads addition and from the end of the said one hundred and twenty perches it runs parallel and adjoining to the said Milroads addition ~~[illegible]~~ northwest half a point westerly two hundred perches then south west by south fifty perches then southeast half east two hundred and sixty perches then

then east eight hundred degrees north one hundred and twenty perches to the land of Robert Gough for merly Armstrongs called then parallel with the said Armstrongs land (now Gough's) for ward by east one hundred and forty perches to the first marked tree of the said land of Armstrongs (now Gough's) thence a straight line to the beginning containing and now laid out for two hundred acres more or less according to certificate thereof taken and returned into our land office bearing date the twenty fifth day of March one thousand seven hundred and one and there remaining together with all rights profits benefits and priviledges thereunto belonging except Mines Royal to hold the same unto him the said Robert Gough his heirs and assigns forever and to be held of us our heirs as of our Manor of Baltimore in free and common socage by fealty only for all Manner of Services yielding and paying therefore yearly unto us and our heirs at our Receipt at the City of St Mary's at the two most usually feasts in the year viz: the Feast of the Annunciation of the blessed Virgin Mary and of St Michael the Archangel by even and equal portions the rents of ~~[illegible]~~ eight shillings sterling in silver or gold and for a fine upon every alienation of the said land or any part or parcel thereof one whole year's rent in silver or gold or the full value thereof in such commodities as we our heirs or such officer or officers as shall be appointed by us and our heirs from time to time to collect and receive the same shall accept in discharge thereof at the choice of us and our heirs or such officer or officers as aforesaid Provided that if the said sum for a fine for alienation shall not be paid to us and our heirs or such officer or officers as aforesaid before such alienation and the said alienation entered upon record in the in the provincial Court or in the county court within the same parcel of land within one month next after such alienation ~~and~~ the said alienation shall be void and of none effect Given under our great seal at Annis this tenth day of November one thousand seven hundred and three Witness our trusty and well beloved Colonel Henry Darnall Hooper of our said ~~province~~ greater seal in our said province of Maryland

Henry Darnall Hooper

(Seal)

Robert Gough
two hundred ac

Charles ac. etc. Lord and Proprietary of the Province of Maryland and Avalon Lord Baron of Baltimore etc. to all persons to whom these presents shall come greeting in our Lord God everlasting. Know yee that for and in consideration of that Robert Gough of Talbot County in our said province of Maryland planter hath due unto him two hundred acres of land in our said province being due unto him by virtue of an assignment of Nat. Gundy from Col. Thomas Smithson of the said County and of a warrant for five hundred acres of land granted unto him on the nineteenth day of March one thousand seven hundred and one as appears upon record in our said office and upon such conditions and terms as are expressed in our Conditions of Plantations of our said province bearing date the fifth day of April one thousand six hundred and sixty four remaining upon record in our said province of Maryland together with such alterations as we have made by our further Conditions bearing date the fourth day of December one thousand six hundred and ninety six duly registered in our said office of our said province We do therefore hereby grant unto him the said Robert Gough all that tract of land called Goughston

Goughstown

lying in Talbot County between a branch of Tuckahoe called Galloway Branch and the branches of Tuckahoe —

Beginning at the end of the southwest and by south of Galloway and running northwest and by west one hundred and twenty perches parallel with and adjoining to the said land called Galloway till it intersects the land formerly laid out for Thomas Smithson called Milroads Addition and from that intersection is — bounded on the northwest by a line drawn southwest and by south one hundred and twenty perches parallel with and adjoining to Milroads addition and from the end of the said one hundred and twenty perches it ought parallel and adjoining to the said Milroads addition ~~[illegible]~~ northwest half a point westerly two hundred perches then southwest by south forty perches then southeast half east two hundred and forty perches then

then east eight degrees north one hundred and twenty perches to the land of Robert Gough formerly Armstrongs called then parallel with the said Armstrongs land (now Goughs) for the and by east one hundred and forty perches to the first marked tree of the said land of Armstrongs (now Goughs) thence straight line to the beginning Containing and now laid out for two hundred acres and more or less according to Certificate of survey thereof taken and returned unto our said office bearing date the twenty-eighth day of March one thousand seven hundred and one and there remaining together with all rights profits commodities and priviledges thereunto belonging Yeilding and paying therefore Rent To hold the same unto him the said Robert Gough his heirs and assigns forever and to be held of us our heirs as of our Manour of Baltimore in free and common soccage by fealty only for all Manner of Services Yeilding and paying therefore yearly unto us and our heirs at our Receipt at the City of St Mary's at the two most usuall feasts in the year viz: the feast of the Annunciation of the blessed Virgin Mary and of St Michael the Archangel by two even and equall portions the rents of ~~[illegible]~~ Eight Shillings sterling in Silver or gold and for a fine upon every alienation of the said land or any part or parcell thereof one whole year's rent in Silver or gold or the full value thereof in such Coin Bullion as we our heirs or such officer or officers as shall be appointed by us and our heirs from time to time to collect and receive the same shall accept in discharge thereof at the Choice of us and our heirs or such officer or officers as aforesaid Provided that if the said fine for alienation shall not be paid to us and our heirs or such officer or officers as aforesaid before such alienation and the said alienation entered upon record either in the provincial Court or in the County Court where the same parcell of land lyeth within one month next after such alienation ~~and~~ the said alienation shall be void and of none effect Given under our greater Seale at Arms this twelfth day of November one thousand seven hundred and three Witness our trusty and well beloved Colonel Henry Darnall Keeper of our said ~~province~~ greater Seale in our said province of Maryland —

Henry Darnall Keeper

Robt Gough
Two hundred ac

Charles Absolute Lord and Propry of the Province of Maryland and Avalon Lord Baron of Baltimore &c To all persons to whom these presents Greeting in our Lord God Know ye that for and in consideration of that Robert Gough of Talbot County in our said province of Maryland planter hath due unto him two hundred acres of land in our said province being due by virtue of an assignment of that quantity from Col. Thomas Smithson of the said County out of his warrant for five hundred acres of land granted unto him on the nineteenth day of March one thousand seven hundred and one as appears in our said office and upon such conditions and terms as are expressed in our Conditions of Plantations of our said province bearing date the fifth day of April one thousand six hundred and eighty four remaining upon record in our said province of Maryland together with such alterations as in the same are made by our further Conditions bearing date the fourth day of December one thousand six hundred ninety six and registered in our said office of our said province We do therefore hereby grant unto him the said Robert Gough all that tract of land called Goughston lying in Talbot County between a branch of Tuckahoe called Galloway Branch and the branches of Tuckahoe

Goughston

Beginning at the end of the southwest and by south of Galloway and running northwest and by west one hundred and twenty poles parallel with and adjoining to the said land called Galloway till it intersects the land formerly laid out for Thomas Smithson called Milroads addition and from that intersection is bounded on the northwest by a line drawn southwest and by south one hundred and twenty poles parallel with and adjoining to Milroads addition and from the end of the said one hundred and twenty poles it ought parallel and adjoining to the said Milroads addition ~~[illegible]~~ northwest half a point westerly two hundred poles then south west by south forty poles then southeast half east two hundred and forty poles then

then east eight degrees north one hundred and twenty perches to the land of Robert Gough formerly Armstrongs called then parallel with the said Armstrongs land (now Goughs) northeast by east one hundred and forty perches to the first marked tree of the said land of Armstrongs (now Goughs) thence a straight line to the beginning Containing and now laid out for two hundred acres and one more or less according to Certificate thereof taken and returned into our land office bearing date the twenty eight day of March one thousand seven hundred and one and there remaining together with all rights profits commodities and privileges thereunto belonging Yeoman Francis Deaplard To have and to hold the same unto him the said Robert Gough his heirs and assigns forever and to be held of us and our heirs as of our Manor of Baltimore in free and common socage by fealty only for all Manner of Services Yielding and paying therefore yearly unto us and our heirs at our Receipt at the City of St Mary's at the two most usual feasts in the year viz. the Feast of the Annunciation of the blessed Virgin Mary and of St Michael the Archangel by two even and equal portions the rents of ~~[illegible]~~ Eight Shillings sterling in Silver or gold and for a fine upon every alienation of the said land or any part or parcel thereof one ration of silver or gold or the Value thereof in such commodities as we our heirs or such officer or officers as shall be appointed by us and our heirs from time to time to collect and receive the same shall accept in discharge thereof at the Choice of us and our heirs or such officer or officers as aforesaid Provided that if the said fine for a fine for alienation shall not be paid to us and our heirs or such officer or officers as aforesaid before such alienation and the said alienation entered upon record either in the provincial Court or in the County Court where the same parcel of land lyeth within one month next after such alienation ~~and~~ the said alienation shall be void and of none effect Given under our great Seale at Arms this twelfth day of November one thousand seven hundred and three Witness our trusty and well beloved Colo. Henry Darnall Keeper of our said ~~province~~ great Seale in our said province of Maryland

Henry Darnall Keeper

Lewis Griffin

Patent

To all persons &c. Whereas we have taken into our Consideration that Lewis Griffin of Dorchester Gent. in our said province of Mary land hath due unto him fifty four Acres within our said province being due unto him by reason of a Warrant for one hundred Acres granted him the Nineteenth day of July one thousand seven hundred & one as appears in our Land Office and upon such Conditions & terms as are expressed in our Conditions & Speculations of our said province bearing date the fifth day of April one thousand six hundred & eighty four and remaining upon record in our said province of Mary land together with the Rent & Alienation as in them are made & our further Conditions bearing date the fourth day of December one thousand six hundred & ninety six and registred in our Land Office of our said province Wee Do therefore hereby grant unto him the said Lewis Griffin all that tract or parcel of land called Griffin Range lying on the East side of Thomas oak Bay Beginning at a bounded white oak standing in Chingoar River and by the said of the mouth of a Marsh that issueth out of the said River from thence due West forty four degrees South sixteen pches to another bounded red oak standing accordingly from the said River thence South forty four degrees West forty six perches to a bounded pine standing standing at the head of a Marsh thence South seven degrees West forty perches to another bounded red oak standing by a Creek of the said River thence North East two hundred perches then South East forty pches thence South West one hundred and eighty pches thence by a straight line to the first tree containing and laid out fifty four Acres, more or less according to the sort of Quality there of Land and value in our

Land Office bearing date the thirteenth day of December one thousand seven hundred & two and there remaining together with all rights Members & privileges thereunto belonging Royalties Mines Reserved & Wee do hereby give & grant the same unto him the said Lewis Griffin his heirs and Assigns for ever to the Use of Him and our Heirs as a Free Manor of Westchester in free and common Socage by fealty only for all Manner of Services Yielding and paying therefore yearly unto us and our Heirs at our receivt at the City of St Mary's at the two most usuall Feasts in the year viz the Feast of the Annunciation of the Blessed Virgin Mary and of St Michael the Archangel by even and equall portions the rent of two Shillings and two pence Sterl in silver or gold and for a fine upon every Alienation of the said Land or any part thereof one whole year rent in silver or gold or the full value thereof in such Commodity as we and our Heirs or such Officer or Officers as we and our Heirs shall Doe appoynted by us and our Heirs from time to time to receive and receive the same shall accept in discharge thereof at the Choice of us and our Heirs or such Officer or Officers as aforesaid provided that he do make Entry for Alienation before such Alienation and the said Alienation entered upon record within six Months after such Alienation the said Alienation shall be void as aforesaid & of no effect given under our hands at Lewis the third day of July one thousand seven hundred & Twenty seven and in the twenty and second year of our said Dominion of Mary land.

Charles by the Grace of God &c. To all persons to whom these presents shall come Greeting: Know ye that for and in consideration that Thomas Ward of Kent County in our said province of Maryland hath due unto him fifty six acres of land within our said province being due unto him by assignment of Richard Quantity from James Heath out of a warrant for three thousand acres granted him the twelfth day of June one thousand seven hundred as appears in our Land Office and upon such conditions and terms as are expressed in our conditions of plantations of our said province bearing date the fifth day of April one thousand six hundred eighty four and remaining upon record in our said province of Maryland together with such alterations as in them are made by our further conditions bearing date the fourth day of December one thousand six hundred ninety six and registred in our land office of our said province We do therefore hereby grant unto him the said Thomas Ward all that tract or parcel of land called Wood Hill containing and being in Kent County on the North side of Quin River commencing at a marked tree standing on the East side of a marked white oak standing on a point of a small bay or branch called Wood Hill Bay and running from thence East South East fifty degrees South twenty perches to a marked white oak standing on the North side of a bay called Wood Hill Bay from thence North North East twelve degrees East twenty four perches to a marked white oak standing on the West side of a small branch or bay called Wood Hill Bay from thence North North West seven degrees West twenty four perches to a marked white oak standing on the West side of a small branch in the wood being the third corner of a tract of land called Wood Hill from thence from the said North North West seven degrees West twenty four perches to the first mentioned tree and so by the first mentioned tree and so by the first bounded tree and so taken for fifty six acres in our

or less according to the rules of survey thereof taken and returned into our Land Office bearing date the second day of August one thousand seven hundred and twenty nine together with all rights profits commodities and hereditaments whatsoever to the said land belonging or appertaining to the said Thomas Ward his heirs and assigns forever and to be holden of us and our heirs as of our manor of Gallloway in fee and common socage by fealty only for all manner of services yielding and paying therefore yearly unto us our heirs and successors at our Office of Patents at the feast of Saint Michael the Archangel commonly called Michaelmas the rent of two shillings and three pence sterling in lieu of all other services and demands whatsoever for the said land and for a fine upon every alienation of the said land or any part thereof to us our heirs or successors or to the chief officer or officers for the time being of us and our heirs or such officer or officers as aforesaid provided that such fine for a fine for alienation shall not be paid to us and our heirs or the officer or officers aforesaid before such alienation and such alienation entered upon record either in the Court or in the County Court where such part of land lies within one month next after such alienation the said alienation shall be void and of no effect Given under our great seal at Annapolis the original day of July one thousand seven hundred and two Witnesses our trusty and well beloved Henry Darnall Esquire Lord Proprietary of our said province of Maryland

Henry Darnall

Charles &c to all persons to whom these presents shall come
and in consideration that John Webster of Baltimore County
in our said province of Maryland hath due to him one
hundred and six acres of land within our said province one
hundred acres part thereof due to him by his Lordship's
official warrant bearing date the first day of a year for five
hundred acres granted him by commission the twelfth day of
July one thousand seven hundred six as appears in our land office
and upon the rent conditions and terms as are expressed in
our conditions of plantations of our said province bearing
date the fifteenth day of April one thousand six hundred
eighty four and remaining upon record in our said Secre-
tary's office of Maryland and for the remaining sixty acres he pay
Caution Money do hereby grant unto him the said John
Webster all that tract or parcel of land called Webster's Enlarge-
ment lying in Baltimore County on the southside of Patapsco
River and on the northside of the southwest branch of the
said river beginning at a bounded locust standing at the end
of a line of a tract of land formerly taken up by James Smith
of the Carolina adventurer thence by the name Marsh Spring Branch
and running parallel with the said line of Smith's tract
sixty perches to a marked poplar then northerly
two hundred to a marked poplar then northwest one
hundred twenty two to a marked oak then southwest
finish six perches to intersect the north northwest line of a
parcel of land formerly taken up by one George Smith of the
County aforesaid thence running parallel to the line of the
said Smith's tract southeast one hundred and two to a
marked white oak standing a bounded tree of the same land belonging
to the said Smith then running with a straight line to the first

bounded

tree Contain two hundred and six acres more
or less according to the certificate of survey thereof returned
into our land office bearing date the fifth day of August
one thousand six hundred ninety six and the remaining
forty acres part of the said sixty acres belonging to Jonathan Dunbar
together with all rights profits and ~~and~~ benefits to pertaining
Together and to hold the same unto him the said John Webster
his heirs and assigns forever and to be holden of us and our
heirs as of our Manour of Baltimore in fee and common
socage by fealty only for all manner of services yielding &
paying therefore yearly unto us and our heirs at our receipt
at the City of St Mary's at the two most usual most feasts in
the year viz: the feast of the Annunciation of the blessed
virgin Mary and of St Michael the Archangel by even and
equal portions the rent of four shillings and three pence sterling
in silver or gold and for a fine for alienation of the said land
or any part or parcel thereof one whole year's rent in silver or
gold or wheat at the rates thereof in such commodity as we and our
heirs or such officer or officers as shall be appointed by us and
our heirs from time to time to collect and receive the same shall
accept in exchange thereof at the choice of us and our heirs
or such officer or officers as aforesaid provided that if the said
fine for a fine for alienation shall not be paid to us and our
heirs or such officer or officers as aforesaid before such alienation &
the said alienation entered upon record or be in the year Court
or in the County Court where the same land or part thereof lieth within
one month next after such alienation the said alienation shall be
void and of no effect given under our great seal at Annapolis
the tenth day of October one thousand six hundred and eighty eight
in the twelfth year of our
said great seal of our said province of Maryland.

Henry Seal Danvers

Charles &c to all persons to whom these presents shall come greeting
Whereas we have been informed that John Hodgkin of Baltimore County
in our said province of Maryland hath due to him one
hundred and six acres of land within our said province one
hundred acres part thereof due to him by his Lordship's
Conditions of Plantation from David Jarvis out of a tract for five
hundred acres granted him by warrant the ninth day of
July one thousand seven hundred and six as appears in our Land Office
and upon such Conditions and terms as are expressed in
our Conditions of Plantations of our said province bearing
date the fifteenth day of April one thousand six hundred
eighty four and remaining upon record in our said Pro-
vince of Maryland and for the remaining six acres he pray-
ed our Warrant therefore we do hereby grant unto him the said John
Hodgkin all that tract or parcel of land called Hodgkins Enlarge-
ment lying in Baltimore County on the southside of Bush
River and on the northside of the southwest branch of the
said river Beginning at a bounded beech standing at the end
of a line of a parcel of land formerly taken up by James Philips
of the Country aforesaid Gent. by the name Hazard Spring thence
and running parallel with the line of the said Philips Land
eighty perches to a marked hickory poyntt thence westerly
two hundred to another marked hickory poyntt thence westward one
hundred twenty two perches and one foot thence southwest
twenty six perches to intersect the north northwest line of a
parcel of land formerly taken up by one George Smith of the
County aforesaid thence running parallel to the line of the
said Smith South southeast one hundred and two perches to a
marked white oak being a bounded tree of the land belonging
to the said Smith thence running with a straight line to the first

bounded

bounded Cattem now laid out for one hundred and six acres more
or less according to the Certificate of Survey thereof taken and
returned into our Land Office bearing date the fifth day of August
one thousand six hundred ninety six and the remaining
hundred with all rights profits and benefits thereto belonging or appertaining
Tobacco and to hold the same unto him the said John Hodgkin
his heirs and assigns for ever and to be holden of us and our
heirs as of our Manour of Baltimore in free and common
Socage by fealty only for all manner of services yielding &
paying therefore yearly unto us and our heirs at our receipt
at the City of St Mary's at the two most usuall most publick in
the year viz the Feasts of the Annunciation of the blessed
virgin Mary and of St Michael the Archangell by even and
equall portions the rent of four shillings and threepence Sterling
in Silver or Gold and for a fine for alienation of the said land
or any part or parcel thereof one whole year's Rent in Silver or
Gold or the full value thereof in such Commodities as we and our
heirs or such Officer or Officers as shall be appointed by us and
our heirs from time to time to collect and receive the same shall
accept in discharge thereof at the Choyce of us and our heirs
or such Officer or Officers as aforesaid Provided that if the said
sum for a fine for alienation shall not be paid to us and our
heirs or such Officer or Officers as aforesaid for such alienation &
the said alienation filed upon record either in the Prerogative Court
or in the County Court where the same Land & Lands lyeth within
one Month next after such alienation the said alienation shall be
void and of no effect given under the Great Seal of Maryland at Annapolis
the tenth day of October one thousand six hundred and ninety eight in the twelfth
year of our Reign and more over Colo Henry Darnall Keeper of our
said Great Seal in our said province of Maryland.

Henry Darnall
Keeper

Charles &c. To all persons &c. Know ye

that for and in consideration that Henry Hall of Dorchester County in our said province of Maryland hath due unto him one hundred acres of land within our said province being due unto him by virtue of a warrant for quantity granted him the said day of April one thousand seven hundred and one as appears in our land office and upon such conditions and terms as are expressed in our conditions of plantations of our said province bearing date the fifth day of April one thousand six hundred eighty four and remaining upon record in our said province of Maryland together with such alterations as shall be made by our further conditions bearing date the fourteenth day of December one thousand six hundred ninety five and registred in our land office of our said province We do therefore hereby grant unto him the said Henry Hall all that tract or parcel of land called Horsepen Neck in Dorchester County in Island bay in the going into Great Choptank River and next adjoining to the land of Jonathan Pagemin Containing a hundred and twenty five acres lying at the head of a Cove called Cooles Cove and running with the dividing land East one hundred and twenty pe to a standing white oak standing by the side of Broad Creek Bay thence South fifty degrees East twenty two pe then South thirteen degrees East one hundred sixty eight pe to a poynt then East forty pe then South forty one degrees twenty minutes East one hundred ninety six pe then straight to the first tree being a bounded line bounding on the East with the said Broad Creek bay on the South with the said Island bay and on the West with the said bay and Island Cove and on the North with the said Jonathan's land Cleared the rest and not taken out for one hundred acres more or less according to the Est of Thomas Hobson surveyor sworn and returned on land office bearing date the twelfth day of April one thousand

Seven

seven hundred and one and then remaining together with all rights profits benefits and privileges thereunto belonging (Royal Mines excepted) to have and to hold the same unto him the said Henry Hall his heirs and assigns for ever to be holden of us and our heirs as of our Manor of Baltimore in fee and Common Socage by fealty only for all Manner of Services yielding and paying ~~therefore or rently unto~~ us and our heirs at our receipt at the City of St Mary's at the two most usual Feasts in the year viz: the Feast of the Annunciation of the Blessed Virgin Mary and of St Michael the Archangell by even and equall portions the rent of four shillings sterl in silver or gold and for a fine upon every alienation of the said land or any part or parcel thereof the whole year rent in silver or gold or the full value thereof in such commodities as we and our heirs or such Officer or Officers as shall be appointed by us and our heirs from time to time to collect and receive the same shall accept and discharge thereof all the Lords of us and our heirs or such Officer or Officers as aforesaid Provided that if the said sum for a fine for alienation shall not be paid to us & our heirs or such Officer or Officers as aforesaid before such alienation and the said alienation entered upon Record either in the prov Court or in the County Court where the same land lyeth within one Month next after the alienation the said alienation shall be void and of no effect Given under our Great Seale at Arms the Eighth day of July one thousand seven hundred and two Witness our trusty and well beloved Colll Henry Darnall Lord Proprietary of our said Great Seale in our said province of Maryland.

Henry Darnall

Charles &c. To all persons &c. Know ye that for and in consideration that William Boarman Gent of Charles County in our said province of Maryland hath due unto him two hundred acres of land in our said province being due unto him by virtue of an Assignment of that quantity from Richard Gardiner Gent of Saint Mary's County out of

Calvert

a warrant for five hundred acres of Land granted unto Wm Josephs of Prince Georges County the twenty ninth day of April one thousand seven hundred and three and assigned by the said Josephs unto the said Luke Gardiner Junr as appr in our Land Office and upon such Conditions and terms as are expressed in our Conditions of plantations of our said province bearing date the fifth day of April one thousand six hundred eighty four and remaining upon Record in our said province of Maryland together with such alterations as in them are made by our further Conditions bearing date the fourth day of December one thousand six hundred ninety six and registred in our Land Office of our said province Wee Doe therefore hereby grant unto him the said William Boarman Junr all that tract or parcell of Land called Timberwell lying in Charles County on the East side of Zachaya Swamp and Beginning at the end of the dividing line between Halls Lott and the Indian fields then up Zachya Swamp with the Indian fields North sixty five Easterly one hundred and twenty pcs then north eighty four pcs then North sixty three degrees Easterly eighty three perches to a bounded white oak of Bryan Daly and the Indian fields then with Bryan Daly North fifty three degrees Easterly three hundred and four pcs to the Originall bound tree of Bryan Daly then North sixty degrees westerly forty pcs then west thirty five degrees southerly five hundred and sixty six pcs to a South East by East course of Halls Lott then with Halls Lott to the first ~~two~~ beginning Cont and now laid out two hundred acres of Land more or less according to the Cert of Survey thereof taken and returned into our Land Office bearing date the second day of June seven hundred and three and there remaining together with all rights profits benefits and priviledges thereunto belonging (Royall Mines Excepted) To Have and to hold the same to him the said

William

William Boarman his heires and assigns for ever and to be holden of us and our heires as of our Mannor of Zachya in free & Comon Soccage by fealty only for all Manner of Services yielding & paying therefore yearly ~~and every year~~ unto us and our heires at our Receipt at the City of St Marys at the two most usuall feasts in the year viz the feast of the Annunciation of the blessed Virgin Mary and of St Michael the Archangell by two even and equall porcons therent of Eight shill sterl in silver or gold and for a fine for every Alienation of the said Land or any part or parcell thereof one whole year Rent in silver or gold or the full value thereof in such Comodity as wee and our heires or such Offr or Officers as ~~wee and~~ shall be appointed by us and our heires from time to times to Collect and receive the same shall accept in discharge thereof at the Choyce of us and our heires or such Officer or Officers as aforesaid Provided that if the said Summe for a fine for Alienation shall not be paid to us and our heires or such Officer or officers as aforesaid before such Alienation and the said Alienacon being entered upon Record either in the provt Court or in the County Court where the same parcell of Land lyeth within one Month next after such Alienacon the said Alienation shall be voyd and of noe Effect Given under our Greater Seale at Arms this tenth day of November one thousand seven hundred and three Witness our trusty and well beloved Coll Henry Darnall Keepr of our said Greatr Seale in our said province of Maryland

Henry Darnall
Keeper.

Charles &c To all persons &c Know Yee that for and in Consideration that Lewis Griffeth of Dorchester County in our said province of Maryland hath due unto him fifty seven acres and a half

a warrant for five hundred Acres of Land granted unto Wm Josephs of Prince Georges County the twenty ninth day of April one thousand seven hundred and three and assigned by the said Josephs unto the said Luke Gardiner Junr as appeals in our Land Office and upon such Conditions and terms as are expressed in our Conditions of plantations of our said province bearing date the fifth day of April one thousand six hundred Eighty four and remaining upon Record in our said province of Maryland together with such alterations as in them are made by our further Conditions bearing date the fourth day of December one thousand six hundred ninety six and registred in our Land Office of our said province Wee Doe therefore hereby grant unto him the said William Boarman Junr all that tract or parcell of Land called Timberwell lying in Charles County on the East side of Zachaya Swamp and Beginning at the end of the dividing line between Halls Lott and the Indian fields then up Zachya Swamp with the Indian fields North sixty five Easterly one hundred and twenty pcs then north Eighty four pcs then North sixty three degrees Easterly eighty three perches to a bounded white oak of Bryan Daly and the Indian fields then with Bryan Daly North fifty three degrees Easterly three hundred and four pcs to the Originall bound tree of Bryan Daly then North sixty degrees westerly forty pcs then west thirty five degrees southerly five hundred and sixty six pcs to a South East by East Course of Halls Lott then with Halls Lott to the first ~~two~~ Beginning Cont and now laid out two hundred Acres of Land more or less according to the Cert of Survey thereof taken and returned into our Land Office bearing date the second day of June seven hundred and three and there remaining together with all rights profits benefits and priviledges thereunto belonging (Royall Mines Excepted) To Have and to hold the same to him the said

William

William Boarman his heires and assigns for ever and to be holden of us and our heires as of our Mannor of Zachya in free & Comon Soccage by fealty only for all Manner of Services Yielding & paying therefore yearly ~~and every year~~ unto us and our heires at our Receipt at the City of St Marys at the two most usuall feasts in the year viz the feast of the Annunciation of the blessed Virgin Mary and of St Michael the Archangell by two even and equall porcons therent of Eight Shill Sterl in silver or gold and for a fine for every Alienation of the said Land or any part or parcell thereof one whole Years Rent in silver or gold or the full value thereof in such Comodity as wee and our heires or such Offrs or Officers as ~~wee and~~ shall be appointed by us and our heires from time to times to Collect and receive the same shall accept in discharge thereof at the Choyce of us and our heires or such Officer or Officers as aforesaid Provided that if the said Summe for a fine for Alienation shall not be paid to us and our heires or such Officer or officers as aforesaid before such Alienation and the said Alienacon being entered upon Record either in the provt Court or in the County Court where the same parcell of Land lyeth within one Month next after such Alienacon the said Alienation shall be voyd and of noe Effect Given under our Greater Seale at Arms this tenth day of November one thousand seven hundred and three Witness our trusty and well beloved Coll Henry Darnall Keepr of our said Greatt Seale in our said province of Maryland

Henry Darnall
Keeper.

Charles &c To all persons &c Know Yee that for and in Consideration that Lewis Griffeth of Dorchester County in our said province of Maryland hath due unto him fifty seven acres and a half

480. of Land in our said province being due unto him by vertue of a Warr
for one hundred acres granted unto him on the nineteenth day of July
one thousand seven hundred and one as appears in our Land Office &
upon such Conditions and terms as are expressed in our Conditions of
plantations of our said province bearing date the fifth day of April
One thousand six hundred eighty four and remaining upon Record
in our said province of Maryland together with such alterations
as in them are made by our further Conditions bearing date the
fourth day of December one thousand six hundred ninety six and
Registred in our Land Office of our said province. WEE DOE
therefore hereby grant unto him the said Lewis Griffeth all that
tract of Land called I Don't know lying on the East side of
Cheasepeak Bay Beginning at a bounded red oak standing
nigh to Hunger River and by the side of a little glade of a Marsh
that issueth out of the said River from thence running west forty
five degrees ~~west~~ South nineteen pr. to another bounded red oak
standing about six pr. from the said River then running North
fifty five degrees West twenty six pr. to a bounded pine standing
at the head of a Marsh thence running North ten degrees West
forty perches to another bounded red oak standing by a Cove of the
said River thence running North East two hundred pr. then South
East forty pr. then South West one hundred and eighty pr. thence by
a streight line to the first tree Cont. and now laid out for fifty seven
acres & an half of land more or less according to the Certificate of
Survey thereof taken and returned into our land office bearing date the
Eleventh day of December one thousand seven hundred and one &
there remaining together with all Rights profitts benefitts and
priviledges thereunto belonging (Royall Mines excepted) To have
& to hold the same to him the said Lewis Griffeth his heires and
assigns forever and to be holden of us and our heires as of our Manner

of

481 Nautice Ze in free & Comon Soccage by fealty only for all Manner
of Services yielding and paying therefore yearly unto us and our
heires at our receipt at the City of St Marys at the two most usuall
feasts in the year viz. The feast of the Annunciation of the
blessd Virgin Mary and of St Michael the Archangell by two
even and equall portions the rent of two shillings and three
pence three farthings sterl in silver or gold and for a fine ~~for~~ upon every aliena-
-tion of the said Land or any part or parcell thereof one whole
years rent in silver or gold or the full value thereof in such Commodity
as wee and our heires or such Officer or Officers as shall be ap-
-poynted by us and our heires from time to time to receive & Collect
the same shall accept in discharge thereof at the Choyce of us
and our heires or such Officer or Officers as afd Provided that
if the said Summ for alienation shall not be paid to us and our heires
or such Officer or Officers as afd before such alienation and the said
alienation being entred upon record either in the prov. Court or in the County
Court where the same parcell of Land lyeth within one month
next after such alienation the said alienation shall be voyd and
of no effect given under our greater seale at Arms this tenth day
of November one thousand seven hundred and three Witness our
trusty and well beloved Coll Henry Darnall Keeper of our said
greater seale in our said province of Maryland.

Henry Seale at Arms Darnall

Keep

480. of Land in our said province being due unto him by vertue of a Warr
for one hundred Acres Granted unto him on the nineteenth day of July
one thousand seven hundred and one as appears in our Land Office &
upon such Conditions and terms as are expressed in our Conditions of
plantations of our said province bearing date the fifth day of April
One thousand six hundred Eighty four and remaining upon Record
in our said province of Maryland together with such alterations
as in them are made by our further Conditions bearing date the
fourth day of December one thousand six hundred Ninety six and
Registred in our Land Office of our said province. WEE DOE
therefore hereby Grant unto him the said Lewis Griffeth all that
tract of Land called I Don't Know lying on the East side of
Cheasopeak Bay Beginning at a bounded red oak standing
nigh to Hunger River and by the side of a little Glade of a Marsh
that issueth out of the said River from thence running west forty
five degrees ~~west~~ South nineteen pr. to another bounded red oak
standing about six pr. from the said River then running North
fifty five degrees West twenty six pr. to a bounded pine standing
at the head of a Marsh thence running North ten degrees West
forty perches to another bounded red oak standing by a Cove of the
said River thence running North East two hundred pr. then South
East forty pr. then South West one hundred and eighty pr. thence by
a streight line to the first tree Cont. and now laid out for fifty seven
acres & an half of land more or less according to the Certificate of
Survey thereof taken and returnd into our land office bearing date the
Eleventh day of December one thousand seven hundred and one &
there remaining together with all Rights profitts benefitts and
priviledges thereunto belonging (Royall Mines excepted) To have
& to hold the same to him the said Lewis Griffeth his heires and
assigns for ever and to be holden of us and our heires as of our Manno^r

of

481 Nautice Zeinfree & Comon Soccage by fealty only for all Manner
of Services Yielding and paying therefore yearly unto us and our
heires at our receipt at the City of St Marys at the two most usuall
feasts in the year vizt. The feast of the Annunciation of the
Blessd Virgin Mary and of St Michael the Archangell by two
even and equall portions the rent of two shillings and three
pence three farthings sterl in silver or Gold and for a fine for upon every Aliena-
-tion of the said Land or any part or parcell thereof one whole
years rent in silver or Gold or the full value thereof in such Commodity
as wee and our heires or such Officer or Officers as shall be ap-
-poynted by us and our heires from time to time wreceive & Collect
the same shall accept in discharge thereof at the Choyce of us
and our heires or such Officer or Officers as afd Provided that
if the said Summ for alienation shall not be paid to us and our heires
or such Officer or Officers as afd before such Alienation and the said
Alienation being entred upon record either in the prov^e Cott or in the County
Court where the same parcell of Land lyeth within one month
next after such Alienation the said Alienation shall be voyd and
of no effect Given under our greater Seale at Arms this tenth day
of November one thousand seven hundred and three Witness our
trusty and well beloved Cott Henry Darnall Keeper of our said
Greater Seale in our said province of Maryland.

Henry Seale at Arms Darnall

Keep^r

Charles &c. To all persons &c. Know ye that for &
in Consideration that John Flaherty of Dorch County in
our said province of Maryland hath due unto him one hundred
Acres of Land in our said province being due to him by conveyance
of Caldar for three hundred Acres of Land granted him on the
Second day of May one thousand Seven hundred & two as ap-
pears in our Land Office and upon such Conditions and terms
as are expressed in our Condition of Plantation of our said province
bearing date the fifth day of April One thousand Six hun-
dred Eighty four and remaining upon record in our said —
province of Maryland together with such Alterations as in
them are made by our further Conditions bearing date the fourth
day of December one thousand Six hundred Ninety Six and
Registred in our said Office of our said province We do therefore
hereby grant unto him the said John Flaherty all that tract
of Land called Cork lying on the East side of Choptank Bay —
beginning at a bounded Hickory standing on the South side of
a branch of a Creek formerly called Scattters and Sealys Creek
and now known by the name of Crazies Creek thence running
South thirty five degrees East binding with the said branch one
hundred and twenty Pr. to another bounded Hickory standing
by the said Creek from thence runnes West fifteen degrees South one
hundred forty Pr. thence North ninety five degrees West one hundred
and twenty Pr. thence with a straight line to the first Corner —
and now laid out for one hundred Acres of land more or less according
to the Certificate of Survey thereof taken and returned into our land
Office bearing date the twelfth of September one thousand Seven
hundred and two and there remaining together with all rights profits
Commodities and privileges thereunto belonging Royalties excepted.

To have

To have & to hold the said unto him the said John Flaherty his heirs
and assigns for ever And to be holden of us and our heirs as of our
Manor of Greenwich by fealty only for all Manner of Services Yielding
& paying unto us and our heirs at our receipt at the City of St Mary's
at the two most usuall Feasts in the year viz. the Feast of the Annun-
ciation of the blessed Virgin Mary and of St Michael the Archan-
gell by two even and equall portions the Rent of four shillings
Sterling Silver or Gold and for a fine upon every Alienation of the
said land or any part or parcell thereof one entire year rent in Silver
or Gold or the full value thereof in such Commodity as we and our
heirs or such Officer or Officers as shall be appointed by us and our
heirs from time to time to collect and receive the same shall accept
in discharge thereof at the Choyce of us and our heirs or such Offi-
cer or Officers as aforesaid provided that if the said Sums for a fine for Aliena-
tion be not paid to us and our heirs or such Officers as aforesaid before such
Alienation and the said Alienation entered upon Record either in
the Prov. Court or in the County Court where the same Parcell of Land
lyeth within one month next after such Alienation the said Alienation
shall be voyd and of none Effect Given under our great Seale at Lanns
this twelfth day of November One thousand Seven hundred & three Witness
our trusty & well beloved Colo Henry Darnall Knight Lord Proprietary of our said province
Seale in our said province of Maryland.

Henry Darnall
Lord Proprietary

Charles &c. To all persons &c. Know ye that for and in
Consideration that James Brewer of Kent County in our said province
of Maryland hath due unto him seventy five Acres of Land in our said
province

Charles &c To all persons &c Know Yee that for &c in Consideration that John Flaherty of Dorch County in our said province of Maryland hath due unto him one hundred Acres of Land in our said province being due to him by vertue of a Warr for three hundred Acres of Land granted him on the second day of May one thousand seven hundred & two as appears in our Land Office and upon such Conditions and terms as are expressd in our Condition of plantations of our said province bearing date the fifth day of April One thousand six hundred Eighty four and remaining upon record in our said province of Maryland together with such Alterations as in them are made by our further Conditions bearing date the fourth day of December one thousand six hundred Ninety six and Registred in our Land Office of our said province We Do therefore hereby grant unto him the said John Flaherty all that tract of Land called Cork lying on the East side of Cheasopeak bay beginning at a bounded Hicory standing on the South side of a branch of a Creek formerly called Butlers and Sealys Creek and now known by the name of Braskers Creek thence running South thirty five degrees East binding with the said branch one hundred and twenty pr to another bounded Hiccory standing by the said Creek from thence runns West fifteen degrees South one hundred forty pr thence North thirty five degrees West one hundred and twenty pr thence with a streight line to the first tree Cont and now laid out for one hundred Acres of land more or less according to the Certificate of Survey thereof taken and returnd into our Land Office bearing date the thirtyeth of September one thousand seven hundred and two and there remaining together with all rights profitts benefitts and privileges thereunto belonging Royall Mines excepted.

To have

To have & to hold the same unto him the said John Flaherty his heirs and assigns for ever and to be holden of us and our heires in free and Common Soccage by fealty only for all Manner of Services yielding & paying unto us and Our heires at our receipt att the City of St Marys at the two most usuall feasts in the year viz the feasts of the Annunciation of the blessed Virgin Mary and of St Michael the Archangell by two even and equall portions the Rent of four shillings sterl in silver or gold and for a fine upon every Alienation of the said land or any part or parcell thereof one whole years rent in silver or gold or the full value thereof in such Comodity as wee and our heires or such Officer or Officers as shall be appointed by us and our heires from time to time to Collect and receive the same shall accept in discharge thereof at the Choyce of us and our heires or such Offr or Officers as afd provided that if the said Sume for a fine for Alienation be not paid to us and our heires or such Officers as afd before such Alienation and the said Alienation entred upon Record either in the provt Court or in the County Court where the same peell of land lyeth within one month next after such Alienation the said Alienacon shall be voyd and of none Effect given under our Greater Seale at Arms this tenth day of November One thousand seven hundred & three Witness our trusty & well beloved Coll Henry Darnall Keepr of our said Greatt Seale in our said province of Maryland.

Henry Sealy Darnall
Keepr

Charles &c To all persons &c Know Yee that for and in Consideracon that James Broward of Kent County in our said province of Maryland hath due unto him seventy six Acres of Land in our said

province

province of Maryland being due unto him by reason of an assignment of two hundred and fifty acres from James Heath of Annemundell County Gent out of a warrant for two thousand five hundred sixty seven acres of land granted unto the said Heath on the three and twentyeth day of August one thousand seven hundred and are as appear in our Land office And upon such Conditions and terms as are expressed in our Conditions of Plantation of our said province bearing date the fifth day of April One thousand six hundred eighty four and remaining upon Record in our said province together with such alienations as in them are made by our further Condition bearing date the fourth day of December one thousand six hundred ninety six and registred in our Land office of our said province Wee doe hereby Grant unto him the said James Broward an Island of Marsh land called Browards Marsh lying in Kent County in the fresh of Chester River near the Mouth of Prickles Creek Beginning at a bounded white oak Running thence South along and with the outside of the said Marsh ninety sixty p.ches then East along and w.th the outside of the said Marsh one hundred fifty eight perches then North North East along and with the outside of the said Marsh twenty ouch.es then North West by West along and with the outside of the said Marsh two hundred p.ches thence along and with the outside of the said Marsh in a right line to the said bounds oak first and now said out for seventy six acres more or less according to the Certificate of Survey thereof taken and returned into our Land office bearing date the sixteenth day of December one thousand seven hundred and two and registred in our Land office together with all rights profits benefits and priviledges thereunto belonging Royal Mines Excepted

To have &

To have & to hold the same to him the said James Broward his heirs & assigns for ever and to be holden of us our heirs as of our Mannor of Baltimore in free & common Soccage by fealty only for all Manner of services yielding and paying therefore yearly unto us and our heirs at our receipt at the City of St Mary's at the two most usual feasts in the year viz.t the Feast of the Annunciation of the blessed Virgin Mary and of St Michael the Archangel by two even and equall portions thereout the three shillings and one half penny sterl in Silver or Gold and for a fine upon every alienation of the said land or any part or parcell thereof one whole year Rent in Silver or Gold or the full value thereof in such Commodity as we and our heirs or such Officer or Officers as shall be appointed by us and our heirs from time to time to collect and receive the same shall accept in discharge thereof at the Cittye of us and our heirs or such Officer or Officers as aforesaid provided that if the said fine for alienation shall not be payd to us and our heirs or such Officer or Officers as aforesaid before such alienation and the said alienation entered upon Record within the County Court where the same Land lyeth within one month next after such alienation the said alienation shall be voyd and of no effect Given under our great Seal at Arms this twelfth day of November one thousand seven hundred & three witness our trusty and well beloved Sir Henry Darnall Knight of our said great Seal at our said province of Maryland.

Henry Darnall

Kn.t

486 Charles &c To all persons &c Know Yee that for and in Consideration that Charles Pye of Charles County in our said province of Maryland Gent hath due unto him one hundred forty and one acres of Land in our said province being due to him by vertue of an Assignm^t of that Quantity from Luke Gardiner Gen^t of Saint Marys County the Assignee of William Joseph of Prince Georges County of a War^t granted unto him on the twenty ninth day of April One thousand seven hundred & three as appears in our Land Office and upon such Conditions & terms as are expressed in our Conditions of Plantations of our said province bearing date the fifth day of April one thousand six hundred Eighty four and remaining upon Record in our said province of Maryland together with such Alterations as in them are made by our further Conditions bearing date the fourth day of December one thousand six hundred ninety six and Registred in our Land office of our said province WEE DOE therefore hereby Grant unto him the said Charles Pye all that tract or Parcell of Land lying in Charles County called Pyes Chance Beginning at a marked Hiccory standing on the East side of a main Road that goeth to Portobacco ~~Creek~~ Rose near a branch between two Valleys running thence East two hundred p^r to a bounded red oak standing on a Level near a valley thence South One hundred and twenty p^r to a marked red oak standing near the head of a branch then West one hundred seventy six p^r to a marked hiccory standing in the side of a hill by a main branch that runneth into Portobacco Creek then with a streight line to the first bounder Containing and now said out for one hundred forty & one acres more or less according to the Certificate of Survey thereof taken and returned into our Land Office bearing date the fourth day of May one thousand seven hundred and three and there remaining together with all rights profits Benefits and priviledges thereunto belonging (Royall Mines Excepted) To have & To hold the same to him the said Charles Pye his heires

(& Assigns

And Assigns for ever and to be holden of us and our heires as of our Manner of Zachia in free and Comon Soccage by fealty only for all Manner of Services Yielding & paying therefore yearly unto us and our heires at our receipt at the City of St Marys at the two most usuall feasts in the Year vizt the feast of the Annunciation of the blessed virgin Mary and of St Michaell the Archangell by two even and equall porcons the rent of five shill & Eight pence sterl in silver or Gold and for a fine upon every alienation of the said land or any part or Parcell thereof One whole Years Rent in silver or Gold or the full value thereof in such Comoditys as wee and our heires or such Officer or Officers as shall be appoynted by us and our heires from time to time to receive and Collect the same shall accept in Discharge thereof at the Choyce of us and our heires or such Officer or Officers as afd provided that if the said sume for a fine for alienation shall not be payd to us and our heires or such Off^r or Off^rs as afd before such alienation and the said alienation being entred upon record either in the prov^l Court or in the County Court where the same Parcell of Land lyeth within one Month next after such Alienation the said alienation shall be voyd and of no Effect. Given under our Greater Seale at Arun this tenth day of Novemb^r one thousand seven hundred and three Witness our trusty and well beloved Coll^l Henry Darnall Keep^r of our said Greater Seale in our said province of Mary land

Henry Seale Darnall

Keep^r

488 Charles &c to all persons &c Know yee that for and in Consideration that John Hall of Baltimore County in our said province of Maryland Gent hath due unto him five hundred and forty Acres of Land in our said province four hundred Acres thereof being due to him by vertue of a warrant for that Quantity granted him on the twenty third day of February One thousand seven hundred & one and the remaining one hundred and forty Acres being due to him by vertue of another warrant for two hundred Acres granted him on the sixth day of May one thousand seven hundred & two as appears in our Land Office and upon such Conditions and terms as are expressed in our Conditions of plantations of our said province bearing date the fifth day of April one thousand six hundred eighty four and remaining upon Record in our said province of Maryland together with such alterations as in them are made by our further Condition bearing date the fourth day of December one thousand six hundred ninety six and registred in our Land Office of our said province WEE DOE therefore hereby grant unto him the said John Hall all that parcell or tract of Land called Halls plaines lying at the head of Bush River in the said County Beginning at a bound white oak standing at the supposed Corner of George Abbotts Land by the western branch of Swan Creek thence South West one hundred & forty eight perches to a bound white oak thence South thirty five degrees Easterly one hundred and eighteen pr thence more on said Course twelve pr to a bounded Gum East eighteen degrees Southerly eighty six pr to a stooping white oak South ten degrees Easterly one hundred & seventy nine pr to a bound black oak thence South twenty seven degrees westerly eighty four pr to a bound red oak South fifty three degrees Easterly eighty four to a bound white oak East sixty eight pr to a bound Chesnutt thence North eighteen degrees westerly ninety six pr to a bound poplar thence East fifteen degrees Northerly one hundred & twenty six perches to a Hiccory standing near Ramsays land thence North three degrees Easterly one hundred & eighty pr to a bound white oak at the head of a branch thence North twenty one degrees westerly eighty pr to a bounded Chesnutt tree West fourteen degrees Southerly seventy six pr South thirty six degrees westerly seventy six pr to a bound Hiccory thence with a direct line to the first mencond tree Cont and now said out for five hundred and forty Acres of Land more or less according to the Cert of Survey thereof taken and returned into our Land Office bearing date the twenty eth of May one thousand seven hundred & two and there remaining together with all

Rights

Halls Plaines 540 a
Pat Mar 10, 1703
John Hall

Rights profitts & priviledges thereunto belonging (Royall Mines Excepted) To Have & to Hold the same to him the said John Hall his heires & assigns for ever and to be holden of us and our heires as of our Manno of Baltimore in free & Comon soccage by fealty only for all Manner of Services Yielding & paying therefore yearly unto us & our heires at our rec at the City of Saint Marys at the two most usuall feasts in the year viz the feast of the Annunciation of the blessed Virgin Mary and of St Michael the Archangell by two even and equall portions the rent of one pound one shill and seven pence half penny sterling in silver or gold and for a fine upon every alienation of the said land or any part or parcell thereof one whole years rent in silver or gold or the full value thereof in such Comodity as wee and our heires or such Offr or Offrs as shall be appointed by us and our heires from time to time to collect and receive the same shall accept in discharge thereof at the Choyce of us and our heires or such Officer or Officers as aforesaid provided that if the said Summe for a fine for alienation shall not be payd to us and our heires or such Offr or Offrs as afd before such alienacon and the said alienacon entred upon record either in the pr Cort or in the County Court where the same parcell of Land lyeth within one month next after such alienation the said alienation shall be voyd & of noe Effect Given under our Greater Seale at Arms this tenth day of November one thousand seven hundred & three Witness our trusty & wellbeloved Coll Henry Darnall Keepr of our said Greater Seale in our said province of Maryland.

Henry Seal Darnall
Keepr

Charles &c to all persons &c Know yee that for and in Consideration that James Martin of St Marys County in our said province of Maryland hath due unto him two hundred fifty eight Acres of land in our said province being due unto him by vertue of a warrant for three hundred Acres of Land granted him on the thirteenth day of October one thousand seven hundred and two as appears in our Land Office and upon such Conditions and terms as are expressed in our Condicons of plantations of our said province bearing date the fifth day of April one thousand six hundred eighty four and remaining upon record in our said province together with such alteracons as in them are made by our further Condition bearing date the fourth day of December one thousand six hundred ninety five and registred in our Land Office of our said province WEE DOE therefore hereby grant unto him the said

said James Maslin all that tract or peece of Land called Wolfholes
in the said County Beginning on the westmost side of a peece
of Land formerly laid out for Edward Cole called Coles Adventure, & on
the East side of a Runne called James Runne at a marked white oak
& running thence West twenty seven degrees Southerly Eighty six
pches thence South thirteen degrees westerly Fifty pches thence West
twenty five degrees Southerly Eighty eight pches thence West tenn degrees
Northerly fifty pches thence North thirty degrees westerly fifty pches
thence North twenty degrees westerly forty pches thence North forty one
degrees Easterly one hundred pches thence North one hundred pches thence
East & by North one hundred & forty pches thence East twenty Eight degrees
Southerly thirty pches thence West thirty degrees Southerly eighty pches
with the aforesaid Land of Edward Cole and then South Easterly with
the aforesaid Land unto the first bounder Cont and now layd out for two
hundred & fifty Eight acres more or less according to the Cont of survey
thereof taken and returned into our Land office bearing date the Eighth
day of August One thousand Seven hundred and three and there remaining
together with all rights profits benefitts and priviledges thereunto belonging
Royall Mines Royalties To have and to hold the same unto him the said James
Maslin his heirs & assigns for ever and to be holden of us and our heirs as of our
Manour of Chapico in free & common Socage by fealty only for all Manner of
Service yielding and paying therefore yearly unto us and our heirs at our receipt
at the City of St Mary's at the two most usuall feasts in the year vizt the
Feast of the Annunciation of the Blessed Virgin Mary and of St Michaell the
Archangell by two even and equall portions the rent of twenty shillings and four
pence sterling in silver or Gold and for a fine upon every alienation of the said
land or any part or peece thereof soever hereafter made rent in silver or Gold or the
full value thereof in such Coin as we and our heirs or such Officer or Officers
as shall be appointed by us and our heirs from time to time to Collect & receive
the same shall accept in discharge thereof as the heirs of us and our heirs or
such Officer or Officers as aforesaid shall think fitt the sum of one fine for
alienation shall not be payable and our heirs or such Officer or Officers as aforesaid
before such alienation and the said alienation entered upon record either
in the Prov Court or in the County Court where the same peece or parcell of land lyeth
within one month next after such alienation shall be made.

be void and of no effect Given under our Great Seale at Arms this tenth
day of November one thousand Seven hundred & three Witness our trusty &
well beloved Colll Henry Darnall Knt of our said Great Seale in our
said province of Maryland.

Henry Darnall

(Seal)

Knt

Whereas We do all persons do know yee that for and in consideration
that Margarett Power of Somerset County in our said province of
Maryland lord of our warrant unto her one hundred and twelve Acres
of land in our said province being due unto her by reason of an Adventure
of that quantity from William Whitting ton of the said County
Gent out of a Land warr^t for five hundred acres of Land & on the Eastward
side granted by warrant on the twenty seventh day of November Anno
one thousand Seven hundred & nine as appears in our Land office &
upon such Conditions and terms as are expressed in our Conditions of plantations
of our said province bearing date the fifth day of April one
thousand six hundred eighty four, and remaining upon Record in our said
province of Maryland together with such alterations as in them are made
by our further Conditions bearing date the ninth day of December one
thousand six hundred ninety six and registred in our Land office of our
said province WE DO therefore hereby grant unto the said Margarett
Power all that tract of Land called Powers addition lying and being in
Somerset County in the province each in the wood about three miles from the Indian board
side bounded as follows Beginning at a marked red oak being a Corner
tree of a tract of Land now in the possession of James Hogg standing to
the Eastward of the County main road thence with a line drawn West
South West one hundred and fourteen pches to a marked white oak by a swamp
side thence South thirty degrees Easterly thirty pches to another white oak
Corner tree of a tract of Land in possession of the said Margarett called the
Supply thence with a line East South East one hundred & twenty pches thence
South West by South two hundred & Eight pches thence East South East forty
pches thence North East by East one hundred & ninety six pches and from thence
with a right line drawn to the first bounder Cont & now layd out for

one hundred & twelve acres more or less according to the Rent of Survey thereof taken & returned into our Land Office bearing date the Twentieth day of May one thousand seven hundred & one & there remaining together with all rights Commodities profits & privileges thereunto belonging (Royall Mines excepted) To have and to hold the same unto her the said Margarett Gower Her Heirs and Assigns for ever and to be holden of us and our Heirs as of our Manor of ~~Lockerman~~ Somerset in free and common Socage by fealty only for all Manner of Services Yielding and paying therefore yearly unto us and our Heirs at our Receit at the City of St Mary's the two most usuall Feasts in the year viz the Feast of the Annunciation of the Blessed virgin Mary and of St Michael the Archangell by two even and equall portions the Yearly rent of four Bushell and six pence Sterl in Silver or Gold and for a fine upon every alienation of the said Land or any part or parcell thereof one whole year rent in Silver or Gold or the full value thereof in such Commodities as we and our Heirs or such Officer or Officers as shall be appointed by us and our Heirs from time to time to collect & receive the same shall accept in discharge thereof at the Choyce of us and our Heirs or such Officer or Officers as afsd. provided that if the said sum for a fine for alienation shall not be paid to us & our Heirs or such Officer or Officers as afsd. before such Alienation & the said Alienation entered upon record either in the proper Court or in the County Court where the same lyeth of said lyeth within one month next after such Alienation the said Alienation shall be void and of no effect given under our Great Seale at Arms this Eighth day of November Anno Dom: one thousand seven hundred and three witness Colo Henry Darnall Lord & Governor of our said Province of Maryland.

Henry Darnall

Lord

Charles by the Grace of God &c. Know ye that for & in consideration that Thomas Gyles of Somerset County in our said province of Maryland hath due unto him two hundred acres of Land in our said province being due to him by reason of a Warr: for two hundred acres of Land granted unto him by Mandamus on the twenty seventh day of November one thousand seven hundred & one as appears in our Land Office and upon such Conditions and terms as are expressed in our Conditions of Plantations of our said province bearing date the fifth day of December one thousand six hundred eighty four and remaining upon Record in our said province of Maryland together with such allowances as in them are made by reason of further Conditions bearing date the fourth day of December one thousand six hundred ninety six and registred in our Land Office of our said province We Do therefore hereby grant unto him the said Thomas Gyles all that tract of Land called Loggmore lying & being in Somerset County on the Seaboard side bounded as followeth viz Beginning at a marked hickory standing near the Northwest side of Murphigs Branch and near a corner tree of a tract of Land formerly surveyed for Wm & Ann Wood on now in the possession of Colo Francis Jenkins called Buckland Land, thence with a line drawn North North west two hundred pches to a marked white oak standing by the side of Swanna or Dowe Ground thence west twenty degrees North one hundred ninety six pches then South South east two hundred forty pches to a marked oak standing on the Northwest side of the branch aforesd and from thence with a right line to the first bounder Cont: and now taken out two hundred acres more or less according to the Certificate of Survey thereof taken and returned into our Land Office bearing date the first day of May one thousand seven hundred and two and there remaining together with all profits Commodities and privileges thereunto belonging (Royall Mines Excepted) To have & to hold the same unto him the said Thomas Gyles his heirs & assigns for ever & to be holden of us and our heirs as of our Manor of Somerset

in fee and common socage by fealty only for all manner of services yeilding and paying therefore yearly unto us and our heirs at our Receipt at the City of St Mary's at the two most usuall feasts in the year vizt the Feast of the Annunciation of the blessed Virgin Mary and of St Michaell the Archangell by two even and equall portions the rent of Eight Shillings sterl in silver or gold and for a fine upon every alienation of the said Land or any part or parcell thereof and whole years rent in silver or gold or the full value thereof in such Commodities as we and our heirs or such Officer or Officers as shall be appointed by us and our heirs from time to time to collect and receive the same shall accept in discharge of all the claims of us and our heirs or such Officer or Officers as aforesaid provided that if the said rents for a fine for alienation shall not be payd to us and our heirs or such Officer or Officers as aforesaid before such alienation and the said alienation entred upon record either in the proper Court or in the County Court where the same parcell of Land lyeth within one Month next after such alienation the said alienation shall be void and of no effect given under our great Seal at Arms this twelfth day of November one thousand seven hundred and three. Witness our trusty and welbeloved Colo Henry Darnall Keeper of our said Greater Seal in our said province of Maryland

Henry Darnall
Keep

Charles &c. To all persons &c. Know ye that for and in consideration that Furby Rugg and Charles Cottingham of Somerset County in our said province of Maryland have due unto them two hundred acres of land in our said province one hundred acres the moyety thereof being due to the said Rugg by verture of a warr^t for that quantity granted unto him by conservment on the twenty seventh day of November one thousand seven hundred & one and the other one hundred acres being due unto the

(said Charles

said Charles Cottingham by verture of a warr^t for that quantity granted unto him by conservment at the same time as appeares in our land office and upon such Conditions and terms as are expressed in our Commissions of plantations of our said province one thousand six hundred eighty four and remaining upon record in our said province of Maryland together with such alterations as in them are made by our further Conditions bearing date the fourth day of December one thousand six hundred ninety six and registred in our Land office of our said province Wee do therefore thereby grant unto them the said Furby Rugg and Charles Cottingham all that tract of Land called Partners Agreement lying and being in Somerset County on the North side of Pocomoke Bay bounded as followeth Beginning at a marked pine standing near the head of a gutt dividing the land from the land Ramsey to Totally now - deceased upon thence along and with the southermost side of the said gutt South west one hundred and twelve pches thence North fifty eight degrees Westerly thirty four pches thence South forty foure degrees westerly twenty six pches thence North seventy six degrees westerly - fifty foure pches thence west four degrees southerly sixty pches to the mouth of the said gutt where it falls into a creek thence up and with the said creek North eight degrees westerly twenty eight pches thence North forty degrees Easterly forty pches thence North four hundred degrees Easterly twenty six pches thence North thirty foure pches thence North seventy five degrees Easterly thirty six pches thence North sixty two pches thence North fifty two degrees - Easterly thirty pches thence North Eighty degrees Easterly six pches to a - small pine by a water side thence from the said creek South one hundred & fifty pches thence East fifty pches thence North one hundred & eight pches thence East one hundred and twenty foure pches and from thence with a right line drawn to the first corner tree and now layd out for two hundred acres more or less according to the Art of Survey thereof taken and returned into our Land office bearing date the first day of December one thousand seven hundred and three remaining together with all rights profits Commodities & priviledges thereunto belonging (Royalties reserved) To Have & to hold the same unto them the Furby Rugg & Charles Cottingham their heirs & assigns for

(ever

door and to be holden of us and our Heirs as of our Manor of Lamerstin in free and common Soccage by fealty only for all Manner of Services yielding and paying therefor yearly unto us and our Heirs or our Receivers at our Rent at the City of St Mary's at the two most usual Feasts in the Year viz: the Feast of the Annunciation of the Blessed Virgin Mary and of St Michael the Archangel by two equal portions the rent of Eight Shillings Sterling in Silver or Gold and for a Fine upon every Alienation of the said Land or any part or parcel thereof one whole Year's rent in Silver or Gold or the full value thereof in such Commodities as we and our Heirs or such Officer or Officers as shall be appointed by us and our Heirs from time to time to collect and receive the same shall accept in discharge thereof at the Rates of us and our Heirs or such Officer or Offrs as aforesaid provided that if the said sums for a Fine for Alienation shall not be paid to us and our Heirs or such Offrs or Officers as afore for such alienation and the said Alienation entered upon Record either in the proper Court or in the County Court where the same parcel of Land lyeth within one month next after such Alienation the said Alienation shall be void & of no effect given under our Great Seal at Arms this Fourth day of November one thousand seven hundred & three witness our trusty and well beloved Colo Henry Darnall Keeper of our Great Seal in our said province of Maryland.

Henry Seal Darnall
Keeper

Charles the Second by the Grace of God &c. To all persons to whom these presents shall come greeting Know ye that for & in consideration that Patrick Murphy of Dorchester County in our said province of Maryland stand due unto him two hundred acres of land in our said province being due to him by reason of a loan for that quantity granted to him the twenty fourth day of February one thousand seven hundred & one as appears in our Land Office and upon such conditions and terms as are expressed in our Conditions of Plantations of our said province bearing date the fifth day of April one thousand six hundred eighty four and remaining upon record in our said province of Maryland together with such alterations as in them are made by more ample conditions bearing date the twenty day of December one thousand six hundred ninety

(Sixty

and registered in the Land Office of our said province: We do hereby grant unto him the said Patrick Murphy a parcel of land called Murphy's Delight lying in the said County on the North side of the Falls of Patapsco at a place called the Falling Stage the Beginning at a bounded white oak & Hickory standing by a branch called Gulls Road or valley and branch thence West forty seven degrees North twenty one hundred and sixty pts thence West forty nine degrees South twenty two hundred pts thence South forty nine degrees East twenty one hundred & sixty pts thence to the first tree with a direct line cont and now staked out for two hundred acres more or less according to the Court of Survey thereof taken and returned into our Land Office bearing date the twenty fourth day of July one thousand seven hundred & two & there remaining together with all rights profits benefits and privileges thereunto belonging (Royalty Mines excepted) to have and to hold the same unto him the said Patrick Murphy his heirs and assigns for ever and to be holden of us and our Heirs as of our Manor of Ballamore in free & common Soccage by fealty only for all manner of Services yielding & paying therefor yearly unto us and our Heirs at our Receipt at the City of St Mary's at the two most usual Feasts in the year viz: the Feast of the Annunciation of the Blessed Virgin Mary and of St Michael the Archangel by two equal portions the rent of Eight Shillings Sterling in Silver or Gold and for a Fine upon every alienation of the said Land or any part or parcel thereof one whole year's rent in Silver or Gold or the full value thereof in such Commodities as we and our Heirs or such Offrs or Officers as shall be appointed by us and our Heirs from time to time to collect and receive the same shall accept in discharge thereof at the Rates of us and our Heirs or such Offrs or Officers as afore provided that if the said sums for a Fine for Alienation shall not be to us and our Heirs or such Offrs or Officers as afore before such alienation and the said alienation entered upon Record either in the proper Court or in the County Court where the same parcel of land lyeth within one month next after such alienation the said Alienation shall be void & of no effect given under our Great Seal at Arms this Fourth day of November one thousand seven hundred & three witness our trusty and well beloved Colo Henry Darnall Keeper of our said Great Seal in our said province of Maryland

Henry Seal Darnall
Keeper

Charles &c Lord Baron &c Know ye that found in Chancery
that James Gray of Somerset County in our said province of Mary-
land Gent. is due unto him fifty acres of land in our said province
being due to him by virtue of an Assignment of that quantity
from William Whittington of the said County out of a warrant
for one thousand eight hundred fifty and five acres of land
granted the said Whittington by Commission on the twenty-
seventh day of November one thousand seven hundred and one
as appears in our Land Office and upon such Conditions and
terms as are prescribed in our Conditions of Plantations of our
said province bearing date the sixth day of April one thousand
six hundred eighty four and remaining upon record in our said
province together with such alterations as in them are made
by our further Conditions bearing date the fourteenth day of
December one thousand six hundred ~~eighty four~~ ninety six de-
registred in our Land Office of our said province We do therefore
hereby grant unto him the said James Gray all that tract of land
called Grays Lott lying and being in Somerset County in a neck
between Annamessex River & Pocomoke Bay bounded as follows
beginning at a marked white oak being a corner tree of a tract
of land formerly surveyed for Roger Jaine called Hopewell thence
with a line drawn South by West forty two pl. thence South West
twenty pl. to a sapling pine standing by the side of a Marsh near
a pole side thence North West one hundred and fifty pl. thence
North East fifty six pl. and from thence with a right line drawn
to the first bounder containing and now laid out for fifty acres
of land more or less according to the certificate of survey thereof
taken and returned into our Land Office bearing date the eighteenth
day of December one thousand seven hundred and one remaining
together with all rights benefits profits & privileges thereunto
belonging (Royalty mines excepted) To Have and to Hold the same
unto him the said James Gray his heirs and assigns for ever to
be holden of us and our heirs as of Our Manor of Somerset
in Fee & Common Socage by fealty only for all Manner of Services

yielding & paying therefore yearly unto us and our heirs at our
Secretary's Office in the City of St Mary's at the two most usual Feasts in the year
viz. the Feast of the Annunciation of the Blessed Virgin Mary &
of St Michael the Archangel by two even and equal portions the
rent of two shillings sterling in Silver or Gold and for a fine upon every alienation
of the said land or any part or parcel thereof one whole year's rent
in Silver or Gold or the full value thereof in such Commodity as we &
our heirs or such Officer or Officers as shall be appointed by us & our heirs
from time to time to collect and receive the same shall accept in
Discharge thereof all the Rents of us and our heirs or such Officer or
Officers as aforesaid provided that the said sum for a fine for alienation
shall not be paid to us and our heirs or such Officer or Officers as aforesaid
before such alienation and the said alienation entered upon record either
in the proper Court or in the County Court where the same shall lye and lyeth
within one month next after such alienation the said alienation shall
be void and of no effect Given under Great Seal at Annapolis this tenth
day of November Anno Domini ~~one thousand seven hundred and three~~ Seventy
twenty and eighteen hundred and ninety seven in the fifty second year of our dread Sovereign
Lord Queen Victoria in our said province of Maryland

Henry Clay Darnall
Secy

Charles &c Lord Baron &c Know ye that William Pourgen
of Cecil County in our said province of Maryland by his humble petition
to us has set forth that in the year of our Lord One thousand seven hundred and
Ninety & seven upon the petition to our Council for Land
affairs he had granted him the seven parts of a tract of land scituate
unto us lying in the said County called Joringo and containing as per patent
two hundred acres and then sold the land of one Robert Saunders and by
the said Pourgen having not purchased the same then would willingly
purchase the same of us and to that end and that the grounds
mentioned in the original grant thereof may be ascertained the quan-
tity of acres therein contained discovered and the real value thereof
better known him humbly prayed that he might have our special warr-

for resurveying the same and that upon return of Certificate of such resurvey he may be admitted to purchase the land which was according to Land descended unto, in pursuance of which Special Warr: issued in pursuance of the said petition its Certified into our Land office that there is contained within said tract two hundred and tenn acres for which Vacant Philip Dorgan hath satisfied and payd unto us the sum of twenty pounds Sterl: In Consideration whereof We do hereby give & grant unto him the said Philip Dorgan all that tract and peece of land called Jorings lying in the said County in Kennagers Creek in Patapsco River beginning at a marked white oak standing in a rock Bottom two branches and running thence the said rock for breadth South west by west seventy Pe: unto a marked red oak standing nigh the western branch of the said Creek thence South East by South four hundred & Eighty Pe: thence North East by East seventy Pe: thence a right line to the first tree Cont: and now resurveyed seven hundred & tenn acres more or less according to the Cert: of Resurvey thereof taken and returned into our Land Office bearing date the Twentieth day of May one thousand six hundred ninety nine & the remaining together with all rights profits benefits & priviledges thereunto belonging (Royal Mines excepted) To have & to hold the same unto him the said Philip Dorgan his heirs & assigns for ever and to be holden of us and our heirs as of our Manor of Baltimore in free & common Socage by fealty only for all Manner of Services yielding and paying therefore yearly unto us and our heirs at our receipt at the City of St Mary's at the two most usual feasts in the year viz: the feasts of the Annunciation of the blessed Virgin Mary and of St Michael the Archangell by two even and equall portions the rent of Eight Shillings and five pence Ster: in silver or gold and for a fine upon every alienation of the said land or any part or peece thereof one whole year's rent in silver or gold or the full value thereof in such

Condition as we and our heirs or such Officer or Officers as shall be appointed by us and our heirs from time to time to direct and receive the same at the Rate of five and our heirs or such Officer or Officers as aforesd: provided that if the said fine for a fine for alienation shall not be paid to us and our heirs or such Offr: or Offrs: as aforesd: before such alienation and the alienee entered upon record within the province or in the County Court within the Barony Court of land rights within one month next after such alienation the said alienation shall be void & of no effect Given under our Great Seal at Annapolis this twelfth day of November one thousand seven hundred & thirty six in the twenty & sixth year of our Reigne & in the year of our said Great Seal in our said province of Maryland.

Henry Darnall

Charles &c To all persons &c Know ye that for and in consideration that Peter Dent of Somerset County in our said province of Maryland Gent: had due unto him three hundred twenty five acres of land in our said province being due to him by virtue of a warrant for that quantity granted him on the fourteenth day of May one thousand seven hundred & three as appears in our Land office and upon such Conditions and terms as are expressed in our Conditions of Plantations of our said province bearing date the fifth day of April one thousand six hundred eighty four and remaining upon record in our said province of Maryland together with such alterations as in them are made by our further Conditions bearing date the fourteenth day of December one thousand six hundred ninety six & registered in our Land office of our said province and had the said three hundred twenty five acres surveyed and laid out for him by the name and denomination of the Rotus and afterwards on the eighteenth day of May one thousand seven hundred & three did sell convey & assign made & did sett over all his right title & state claime & interest in the said land together with the Certificate of Survey thereof taken unto Wm Littlington of the said County Gent: his heirs and assigns for ever as fully appears in our said Office Now do know ye that we in consideration thereof hereby grant unto him the said

William Whittington all that tract of Land called the Refuge
lying and being in Somerset County on the West side of Pocomoke River and on the Northermost side of a Creek running out of the said River called the Massamongo bounded as follows —
Beginning at a marked red oak standing about three Pts from the said Creek side and on an Island or part of ground encircled with Swamp or branches Known or called by the name of the Surgeon Island thence within a direct draught South West five hundred twenty two Pts and a half thence North West sixty Pts thence South West two hundred twenty two Pts thence South East four hundred and four Pts thence North East Eight hundred and four Pts to a marked peach tree standing near to a standing of the said Creek called the Shallow standing thence up the said Creek North East by East twenty Pts and from thence with a right direct draught to the first bounder East and new laid out for three hundred twenty five acres more or less according to the Resolve of Survey thereof taken and returned into our Land Office bearing date the fifteenth day of May one thousand seven hundred & three and there remaining together with all Rights profits Commodities and privileges thereunto belonging (Royal Mines excepted) To have and to hold the same unto him the said William Whittington his heirs and assigns for ever and to be held of us and our heirs as of our Manor of Somerset in free & common socage by fealty only for all Manner of services yielding and paying therefore yearly unto us and our heirs or to our Lord the Lord Mayor at the two most usual feasts in the year viz — The feast of the Annunciation of the Blessed Virgin Mary and of St Michael the Archangel by two even and equal portions the rent of thirteen shillings sterling or Gold and fourty shillings upon every Alienation of the said Land or any part or parcel thereof one whole year's Rent in silver or Gold or the full value thereof in such commodity as we and our heirs or such Officers

or Officers as shall be appointed by us and our heirs for time to time collect and receive the same shall accept and discharge thereof all the heirs of us and our heirs or such Officer or Officers as aforesaid provided that if the said fine for alienation shall not be paid to us and our heirs or such Officer or Officers as aforesaid before such alienation and the said alienation entered upon record within the Province of Pennsylvania or within the County of Sussex within the space of twelve months next after such alienation the said alienation shall be void & of no effect Given under our Great Seal at Arms this twelfth day of November Anno Domini one thousand seven hundred & three Witness our trusty and well beloved Colonel Henry Darnall Lieutenant Governor of our said Province of Maryland.

Henry Darnall.

(Seal)

Charles the Third Lord Baron of Baltimore Lord and Proprietary of the Province of Maryland &c. To all Persons to whom these Presents shall come Greeting Know ye that for & in consideration that William Earlthrup of Talbot County in our said province of Maryland claimed unto him two hundred and five acres of land in our said province being due unto him by virtue of an assignment of that quantity from William Coursey of the said County Gent out of a warrant for three hundred seventy and seven acres of land granted unto him by warrant on the twelfth day of ~~November~~ October one thousand seven hundred & two as appears in our Land Office and upon such Conditions and terms as are expressed in our Conditions of Plantations bearing date the fifteenth day of April one thousand six hundred & eighty four and remaining upon record in our said province of Maryland together with such alterations as in them are made by our first Conditions bearing date the fourth day of December one thousand six hundred & seventy six and recorded in our Land Office of our said province We do therefore hereby grant unto him the said William Earlthrup all that tract of land called Earlthrups Security lying in Talbot County on a branch of Kings Creek called Muddy Creek beginning at an old

bounded large white oak standing at the head of a meadow by the said Cartwrights wood walking plantation being formerly bounded for the land bought by the said Cartwright of John Ed=ward Jun as part of Mount Hope and running from the said pear Sq^re East one hundred and fifty P^ches then West S^re West one hundred & ninety P^ches to the said Muddy Branch thence up the said Branch South fifty one degrees westerly eighty two P^ches then South South West one hundred and twenty P^ches thence South East one hundred P^ches to John Flowers Land and then with that land N^re East one hundred P^ches and then South East forty P^ches and from thence by a straight line to the first tree Cont^d and now layd out for two hundred and five acres more or less according to the Platt & Draught of Survey thereof taken and returnd into our land office bearing date the Eighteenth day of December one thousand seven hundred & three & therein remaining together with all rights profits Benefits and prei==dices thereunto belonging (Royal Mines Excepted) to have & to hold the same unto him the said [illegible] Cartwright his heirs and assigns for ever and to be holden of us and our heirs as of our Manor of Baltimore in fee & fifth part of a knight fee only for all Manner of Services yielding and paying therefore yearly unto us and our heirs at the ord^r of the City of St Mary's at the two most usual feasts in the year viz: the feast of the Annunciation of the blessed Virgin Mary and of St Michael the Archangel by two even and equall portions the rent of Eight shillings and two pence half penny sterling in silver or gold and for a fine upon every alien^cn of the said land or any part or parcel thereof one whole year rent in silver or gold or the full value in the Commodities as we and our heirs & such Officer or Officers as shall be appointed by us and our heirs from time to time to collect and receive the same shall accept in discharge thereof at the Choyce of us and our heirs or such Officer or Officers and provided that if the said sums for a fine for alienation shall not be paid to us & our heirs or such Officer or Officers as aforesaid before such alien^cn & the

said alien^cn entered upon record either in the pro^cl^cl or in the County Court where the same parcel of land lyes within one month next after such alien^cn the said alien^cr shall be void and of no effect Goven=ment under our great seale at Annapolis this ten=th day of November One thousand seven hundred and three Witness our trusty and well beloved Colo^l Henry Darnall Lieut^r General Governor in our said province of Maryland

Henry Darnall

Charles by the Grace of God of England Scotland France and Ireland King Defender of the Faith &c. To all to whom these presents shall come Greeting Whereas Edward Lusum of Talbot County in our said province of Maryland hath due unto him fifty five acres of land in our said province being due to him by reason of an exportation of a Negro family from the Barbadoes of the said County granted out of a warrant for twenty hundred thirty seven acres of land granted him by renewment on the twelfth day of October one thousand seven hundred & two as appears in our land office and upon such conditions and terms as are expressed in our conditions of plantations of our said province bearing date the fifth day of April one thousand six hundred eighty four and remaining upon record in our said province together with the alterations as in them are made by our further conditions bearing date the fourth day of December one thousand six hundred ninety six and registered in our land office of our said province We do hereby grant unto him the said Edward Lusum all that tract of land called Lusums Inclosure lying in the said County on the western side of Tuckahoe Creek near the head of the branch of Tuckahoe Creek beginning at a bounded white oak standing near the end of the North West line of a tract of land called Highfield and running South East thirty five P^ches then South West seventy six P^ches then North West ninety four P^ches then North East one hundred and twenty P^ches then South East fifty nine P^ches to Highfield and with Highfield South West fifty four P^ches to the first tree Cont^d and now laid out for fifty five acres of land more or less according to the Cert^e of Survey thereof taken and returnd into our Land office bearing date the six and twentieth day of November one thou=

said seven hundred & two and the remaining together with all rights profits benefits and priviledges thereunto belonging Royalties excepted to have and to hold to him the said Edward Dutton his heirs and assigns for ever and to be holden of us and our heirs as of our Manor of Hallemore in fee and tenant in Socage by fealty only for all Manner of Service yielding and paying therefore yearly unto us and our heirs at our Exch at the City of St Mary's at the usual Feast in the year viz the Feast of the Annunciation of the Blessed Virgin Mary and of St Michael the Archangel by even and equall portions the rent of two Shill and seven pence half penny in Flour or gold and for a fine upon every alienation of the said land or any part or parcel thereof one whole year rent in Flour or gold or the full value thereof in such Commodity as we and our heirs or such Officr or Officrs as shall be appointed by us and our heirs from time to time to receive and select the same shall accept in discharge thereof at the Choyce of us and our heyrs or such Officr or Officrs as afd provided that if the said rent or fine for alien shall not be payd to us and our heirs or such Officr or Officrs as afd before such alien and the said alien entered upon record either in the proper Court or in the County Court where the same parcell of Lyeth within one month next after such alien the said alien shall be void & of no effect given under our Great Seal at Lons this twelth day of November anno Domi said seven hundred and three witness our trusty and well beloved Henry Darnall Esqr of our said Great Seal in our said province of Maryland

Henry Darnall
Seal

Charles de Scale personal Knight Lord that seand in consideration that Charles Pye of Charles County in our said province of Maryland gent hath due unto him three hundred twenty and three acres of land in our said province being due unto him by reason of a warr for five hundred acres of land granted to him on the one and twenty th day of November one thousand seven hundred and two as appears in our land office and upon condition and terms as are expressed in our Conditions of Plantacon of our said province bearing date the fifth day of August one thousand six hundred eighty four and remaining upon record in our said province of Maryland together with such alloracon as within are made by our further Conditions bearing date the fourth day of December one thousand six hundred twenty six and registred in our Land Office of our said province Now do hereby grant unto him the said Charles Pye all that tract or parcell of land called Pyes Hard Shift lying in Charles County and beginning at a bounded white oak standing on the East side of a branch of Tachia called Jordan and on the North side of a small run that falls into Jordan branch thence up Jordan branch North thirty nine west forty thirty four pches west four & a half pches north thirty forty eight pches north west eighty pches west thirty degrees south thirty eight pches to a bounded poplar standing at the edge and on the East side of Jordan main branch then north thirty degrees west seventy one hundred and sixteen perches to a bounded white oak standing at the West side of a great branch then East twenty four degrees north thirty two hundred and sixty pches north twenty nine east one hundred and thirty pches to a bounded hickory on the West side of a small branch thence down the branch south thirty three and a half perches forty eight pches south forty eight pches with a straight line to the first tree containing and now taken out for three hundred and twenty three acres of land more or less according to the certificate of survey thereof taken and returned into our said office bearing date the fifteenth day of May one thousand seven hundred and one and the remaining

together

together with all rights profits Comodities & privileges thereunto
belonging (Royalle Mines Excepted) To Have & to Hold the same
unto him the said Charles Lord his Heirs and Assigns for ever —
and to be holden of us and our Heirs as of our Manor of Lachia —
in free and Common Socage by fealty only for all Manner of
Services yielding and paying therefore Yearly unto us and our
Heirs at our Ex.r at the City of St Mary's at the two most usuall
Feasts in the Year viz.t the Feast of the Annunciation of
the blessed Virgin Mary and of St Michaell the Archangell —
by Equall and equall portions the first payment thereof to be made
Eleven pence half penny Sterl in Silver or gold and for a fine
upon every Alienation of the said Land or any part or parcell
thereof our Heirs Sterl in Silver or Gold or the full value
thereof in such Comodities as we and our Heirs or such
Officers as shall be appointed by us and our Heirs from time to
time to collect and receive the same shall accept in discharge
thereof at the Charges of us and our Heirs or such Officer or —
Officers as aforesaid provided that if the said Fine for a fine for —
Alienacon shall not be paid to us and our Heirs or such Offr
or Offrs as aforesaid before such Alienacon and the said Alienc.n —
suffered upon record either in the Prov.l Court or in the County Court
where the same parcell of Land lyeth within one month after
such Alienation the said Alienation shall be voyd and of no
effect. Given under our Great Seale at Argoles this twentieth day
of November one thousand Seven Hundred & three in the
twelfth year of the reigne of our Soveraigne Lord Henry Daniell Lord Baron
Baltimore Lord Proprietary of our said province of Maryland

Henry Baltimore

Charles &c To all persons &c Know yee that for & in consideration
that John Webb of Talbot County in our said province of Maryland
Gent. hath due unto him one hundred and fifty acres of Land in
our said province being due to him by reason of his Adventure
of that Quantity from the Province of the said County out of
Year for nine hundred Seventy Seven acres of Land granted
unto him by warrant on the twelth day of October one thou-
-sand Seven hundred and two as appears in our Land office
and upon such Conditions and terms as are expressed in our
Conditions of Plantations of our said province bearing date the
fifteenth day of Aprill one thousand Six hundred Eighty four &
remaining upon record in our said province of Maryland together
therewith such other acres as in them are made by our gracious
Conditions bearing date the fourtin day of December
one thousand Six hundred ninety six and registred in our Land
office of our said province We do hereby grant unto
him the said John Webb all that tract of Land called Webb Chance
lying in Talbot County on the Eastern side of Choptank River
between a tract of land called Jones's Forest and a tract of Land
called Pitts Vineyard beginning at a bounded white oak being the
second bounded tree of Jones's Forest and the first of Pitts Vineyard
and running with the said Pitts Vineyard East five hundred & three
pches then South fifty four pches then South twenty eight degrees West fifty
fifty five pches to Jones's Forest and then with Jones's Forest West by
North to the first bounded tree Cont and now layd out for one hun-
-dred and fifty acres of land more or less according to the Certificate
of Survey thereof taken and returned into our Land Office bearing date
the twelfth day of November one thousand Seven hundred & two
and there remaining together with all rights profits Comodities &
privileges thereunto belonging (Royalle Mines Excepted) To Have
and to hold the same unto him the said John Webb his Heirs and
Assigns for ever and to be holden of us and our Heirs as of our

Manno^r of Baltimore in free and Comon Soccage by Fealty only
for all Manno^r of Baltimore in free & Comon Soccage by
Fealty only for all Manner of Services Yielding & paying
therefore Yearly unto us and our heires at our receit at the City
of St Marys at the two most usuall Feasts in the Year vizt
the Feast of the Annunciation of the blessed Virgin Mary &
of St Michaell the Archangell in free & Comon Soccage by
Fealty only for all Manner of Services Yielding & paying
therefore Yearly unto us and our heires at our receipt at the
City of St Marys at the two most usuall Feasts in the year
vizt the Feast of the Annunciation of the blessed Virgin Mary
and of St Michaell the Archangell by two even & equall porcons
the rent of ~~the~~ Six Shill Ster^g in Silver or Gold and for a fine upon
every Alien^a of the said Land or any part or parcell thereof one whole
Years rent in Silver or the full value thereof in such Comodity
as wee and our heyres or such Off^r or Off^rs as shall be appointed
by us and our heires from time to time to Collect and receive the
same shall accept in discharge thereof at the Choice of us and
our heyres or such Off^r or Off^rs as afd provided that if the sd Sum
for a fine for Alien^a shall not be paid to us and our heires or such
Off^r or Off^rs as afd before such Alienacon and the sd Alienacon entred
upon record either in the prov^l Cott or in the County Court where the same
parcell of Land within one month next after such Alien^a the said Alien^a
shall be voyd and of no Effect Given under our Great^r Seale at Arms this
tenth day of November One thousand Seven hundred and three
Witness our trusty and well beloved Coll Henry Darnall Keeper of our said
Greater Seale in our said province of Maryland

Henry = Seal = Darnall
Keep^r

511

Charles &c To all persons &c Know Yee that for and in
Consideracon that John Hall of Baltimore County in our said
province of Maryland hath due unto him one hundred Acres
of Land in our said province being due unto him by vertue of a
warr^t for two hundred acres granted him on the two and twentyth
day of October one thousand Seven hundred and one as appears
in our Land office and upon such Conditions and terms as are
expressed in our Conditions of plantations of our said province
and bearing date the fifth day of April One thousand Six hun-
dred eighty four and remaining upon record in our said province
of Maryland together with such alteracons as in them are made
by our further Conditions bearing date the fourth day of December
one thousand Six hundred ninety six and registred in our Land
Office of our said province Wee Doe therefore hereby grant unto
him the said John Hall All that tract or parcell of Land called Hallow
Hall Addition lying on the Draft of Deer Creek Beginning at a
bound poplar the first bound tree of Acquilla's Inheritance thence
South west by west One hundred Sixty Seven p^rs to a bound Spanish
oake thence west Eighty four p^rs to the land called poormans
Beginning thence with the said land North three degrees Westerly
one hundred forty and three p^rs to the afd land called Acquilla's
Inheritance thence to the first tree Cont and now layd out for one
hundred Acres of land more or less according to the Cert of Survey thereof
taken and returned into our Land Office bearing date the second day
of December one thousand Seven hundred and two and there remain-
ing together with all rights profitts benefitts profitts and privileges
thereunto belonging Royall Mines Excepted To have and to hold the
same unto him the said John Hall his heires and Assigns for ever
and to be holden of us and our heires as of our Manno^r of Baltimore
in free and Comon Soccage by Fealty only for all Manner of
Services Yielding and paying therefore Yearly unto us and our
heyres at our receipt att the City of St Marys at the two most

Cusuall

usuall Feasts in the Year vizt the Feast of the Annunciation of the Blessed Virgin Mary and of St Michaell the Archangell by two even and equall portions the rent of Four Shillings Sterl in Silver or Gold and for a fine upon every alien^n of the said Land or any part or parcell thereof one whole Years rent in Silver or Gold or the full value thereof in such Commodity as we and our Heirs or such Officer or Officers as shall ~~[illegible]~~ be appointed by us and our Heirs from time to time to collect and receive the same shall accept in discharge thereof at the Christ day for us & our Heirs or such Officer or Offrs as aforesd provided that if the said sum for a fine for alien^n shall not be payd to us & our Heirs or such Offr or Offrs as aforesd for naturalization and the said alien^n entred upon record either in the prov Court or in the County Court where the same parcell of land lyeth within one Month next after such alien^n the said alien^n shall be voyd & of no effect given under our Great Seal at Arms this twelfth day of November one thousand seven hundred & three Witness our trusty and welbeloved Colo Henry Darnall Keeper of our Great Seal in our said province of Maryland.

Henry Darnall

Keeper.

Charles &c To all persons &c Know yee that for in consideration that Sr Thomas Goodrick of Lincolnshire County Knight due unto him fifty Years of land within our said province being due unto him by vertue of a Warr^t for that Qty granted him ~~for that quantity~~ the fourteenth day of January one thousand seven hundred and two as appears in our land Office and upon such Conditions and terms as are expressed in our Conditions & plantations of our said province bearing date the fifth day of April one thousand six hundred eighty and four and remaining upon record in our said province together with such alterations as in them are made by our further Conditions bearing date the fourth day of

December

one thousand six hundred ninety six and registred in our Land Office of our said province We do hereby give & grant unto him the said Sr Thomas all that tract or parcell of Land called the Lott lying in the said County on the North side of Lyons Creek beginning at the Southwest bound tree of Grammars Chance thence with the said Land North by West eighty pr^ts to the land called Burk Roads Adventure thence west and by South one hundred and four pr^ts to the land called Grammars parcell then South South East eighty seven pr^ts to the South East corner tree of thence with a right line to the ~~corner tree~~ first tree Cont and Laid Out fifty acres of Land more or less according to the Cert of Survey thereof taken and returnd into our Land Office the first day of March One thousand seven hundred & two and there remaining together with all rights profitts ~~and~~ profitts and priviledges thereunto belonging royalties mines excepted To have & to hold the same unto him the said Sr Thomas his heirs heirs and assigns forever And to be holden of us and our heirs as of our Manor of Limazundorke in free & common Soccage by fealty only for all Manner of Services Yielding and paying therefore yearly unto us and our heirs at our receipt at the City of St Marys at the two most usuall Feasts in the Year vizt the Feast of the Annunciation of the Blessed Virgin Mary and of St Michaell the Archangell by the even & equall portions the rent of two Shill Ster in Silver or Gold and for a fine upon every alien^n of the said Land or any part or parcell thereof one whole Years rent in Silver or Gold or the full value thereof in such Commodity as we and our heirs or such Officer or Officers as shall be appointed by us and our heirs from time to time to collect and receive the same shall accept in discharge thereof at the times of us and our heirs or such Offr or Offrs as aforesd provided that if the said sum for a fine for alien^n shall not be paid to us and our heirs or such Offr or Offrs as aforesd before such alien^n and the said alien^n entred upon record either in the prov Court or in the Cty Court where the same parcell of land lyeth within one month next after such alien^n the said alien^n shall be voyd & of no effect given under our Great Seal at Arms the twelfth day of October one thousand seven hundred & four Witness our trusty & welbeloved Colo Henry Darnall Keeper &c

Henry Darnall

Keeper

514 Charles &c To all persons Know Yee that Richard Snowden Junr in our said province of Maryland hath due unto him six hundred and eleven acres of Land in our said province being part of a war.t for seven hundred acres assigned him by James Carroll and granted the said James the seventeenth day of December one thousand seven hundred and three as appears and upon such Conditions and terms as are expressd in our Conditions of plantations bearing date the fifth day of April one thousand six hundred eighty four and rem.a upon record in our sd province together with such alterations as in them are made by our further Conditions bearing date the fourth day of Decemb.r One thousand six hundred ninety six and registred in our Land Office Wee Doe therefore hereby grant unto him the said Rich.d Snoden Jun.r all that tract or parcell of land called Waters's Lott lying in the said County in the fork of Puttuxent River and on the North Eastermost side of a tract of Land called Robin Hoods forrest beginning at a bounded white oak and red oak on a Ridge to the Northward of a Road leading out to the falls of Puttuxent River thence No twenty one degr Ely one hundred & twenty pr then No west forty two pr thence North thirty degr Easterly fourteen pr thence North thirty degr Wly sixty pr thence North thirty degrees Ely one hundred seventy and five pr then South sixty degr Ely two hundred and sixty pr thence So So west four hundred pr thence South fifty five degrees Wly sixty thence a Cross the pocoson comonly known by the Name of the White oak pocoson North thirty degr Wly to the first bounder with a streight line to the first bounder Cont six hundred and Eleven acres of Land more or less according to the Cert of survey thereof taken and returnd into our Land Office bearing date the eighteenth day of December one thousand seven hundred & three and there remaining together with all rights profits benefits and priviledges thereunto belonging Royal Mines Excepted To have and to hold the same unto him the said Richd Snoaden Jun.r his heires & assigns forever and to be holden of us and our heires as of our Manno.r of Ann.ll in free and Comon Soccage by fealty only for all Manner of Services yielding and paying therefore yearly unto us and our heires att our receipt at the City of St Marys at the two most usuall Feasts in the Year viz.t the feast of the Annunciation of the blessed Virgin Mary and of St Michael the Archangell by two even & equall porcons therent of one pound four shill and five pence half penny

WATERS LOTT
RICHD SNOWDEN
611 ACRES
OCT. 10, 1704

515 Sterl in silver or Gold and for a fine upon every Alien.a of the said Land or any part or parcell of Land thereof one whole years rent in silver or Gold or the full value thereof in such Comoditys as wee and our heires or such Offr or Offrs as shall be appoynted by us and our heires from time to time to collect and receive the same shall accept in discharge thereof at the Choyce of us and our heires or such Offr or Offrs as afd provided that if the said Sum.e for a fine for Alien.a shall not be pd to us and our heyres or such Offr or Offrs as afd before such Alien.a and the sd Alien.a entred upon record either in the pro Cort or in the County Cort where the same parcell of Land lyeth within one month next after such Alien.a the said Alien.a shall be voyd and of noe Effect Given under Great Seale at Arms this tenth day of October One thousand seven hundred and four Witness our trusty and well beloved Cold Henry Darnall Keep.r of our sd Great Seale &c.

Henry Darnall
Keep.r

Charles &c To all persons &c Know Yee that for and in Consideration that Charles Harrison of Charles County hath due unto one hundred and twenty eight acres of Land within our said province being due unto him by vertue of an Assignm.t for that Quantity from William Joseph out of a warrant for three thousand acres of Land granted unto Luke Gardiner the twenty first day of April one thousand seven hundred and three and by the said Luke Gardiner assigned unto the sd William Joseph as appears in our Land office and upon such Conditions & terms as are expressd in our Conditions of plantations of our said province bearing date the fourth day of April one thousand six hundred eighty four and remaining upon record in our said province together with such alterations as in them are made by our further Conditions bearing date the fourth day of December one thousand six hundred ninety six and registred in our Land Office of our said province. Wee Doe therefore hereby grant unto him the said Francis all that tract or parcell of Land called Arrowhead lying in Charles County on the North side of the Eastermost branch of Nangemy Creek between the land of the said Harrison and a tract of Land formerly

taken up by Thomas Miller and now in the possession of one Thomas Dixon
Beginning at a bound pear tree standing by the Creek side being the first
bound tree of his own Land thence with the said Land North fourteen degr & three
Quarters wesly two hundred and ninety two pr to a bounded white oak
of the said Land then North thirty two degr wsly nineteen pr to a bounded
then North thirty degr Easterly thirty two perches to a bounded oak now bounded then South East eighty eight perches
to a bounded red oak now bounded
red oak now bounded standing by Maine road side and in the given line of
a tract of Land formerly laid out for one James Lee now in possession of
one Thomas Ward then with the said Land North East one hundred pr to a
bounded red oak now bounded then with the said Land of the afd Thomas
Dixon by a streight line to the first tree Cont and now laid out for one
hundred and twenty eight acres of Land more or less according to the Cert of
Survey thereof taken and returnd into our land Office bearing date the
third day of March one thousand seven hundred & three and there remaining
together with all rights profitts benefitts and priviledges thereunto belonging
Royall Mines Excepted To have and to hold the same unto him the said Francis
his heires & assigns for ever to be holden of us and our heyres as of our
Mannour of Lachia in free and Comon Soccage by fealty only for
all Manner of Services yielding and paying therefore yearly unto us &
our heyres at our rec at the City of St Mary's at the most usuall feasts
in the year viz: The Feast of the Annunciation of the blessed Virgin Mary
and of St Michael the Archangel by two even and equall porcons the rent
of five shill & a penny half penny sterl in silver or gold and for a fine
upon every alienacon of the said land or any part or peel thereof one whole
Years rent in silver or gold or the full value thereof in such Comoditys as wee
and our heires or such Officer or Officers as shall be appoynted by us and our
heyres from time to time to collect and receive the same shall accept in
discharge thereof at the Choyce of us & our heires or such Officer or Officers
as afd provided that if the said summe for a fine for alienacon shall not be pd
to us and our heyres or such Offr or Offrs as afd before such alienr and the sd
alienr entred upon record either in the pvt Cort or in the County Cort

where the same peel of Land lyeth within one month next after
such alienr ~~and~~ the said alienr shall be voyd and of no effect given
under our Great Seale at Arms this first day of July one thousand seven
hundred and four Witness our trusty and well beloved Coll Henry Darnall
Keepr of our said Great Seale &c

Henry Seal Darnall
Keepr

Charles &c To all persons &c Know yee that for and in Consideration that
William Jones of Annarundell County hath due unto him fifty Acres of
Land in our said province being due unto him by vertue of a warr for the same
Quantity granted him the seventh day of February one thousand seven
hundred & one as appears &c And upon such Conditions and terms as are
expressed in our Conditions of plantations of our said province bearing date
the fifth day of April one thousand six hundred eighty four and remaining
upon record in our said province together with such alteracons as in them
are made by our further Conditions bearing date the fourth day of December
one thousand six hundred ninety six and registred in our Land office of
our Land office of our said province Wee Do therefore hereby grant unto
him the said Willm all that tract or peel of land called the Addition
lying on the South side of Severne River beginning at an old bound
pine on a pond below a small bite thence west nine deg: nly one hundred
and thirty one pr to another bound pine thence west twenty degr sly
one hundred seventy nine pr to a bound white oak standing att the
head of a valley thence North fifteen degr wly eighty four pr to a bounded
white oak by a branch being the second bounder of Clifton thence East
thirteen degr sly one hundred & ninety pr to the sd river thence with
a right line to the first bounder Cont and layd out for fifty acres of land
more or less according to the Cert of Survey thereof taken and returnd into
our land office by the fifth day of August one thousand seven hundred
& two and there remaining together with all rights profitts benefitts &
priviledges thereunto belonging Royall Mines Excepted To have & to hold
the same unto him the said Wm his heires & assigns for ever to be

holden of us and our heirs as of our Manor of in free & Common Soccage by fealty only for all Manner of Services yielding & paying therefore yearly unto us and our receipt at the City of St Mary's at the two most usuall feasts in the year viz: the Feast of the Annunciation of the blessed Virgin Mary and of St Michael the Archangell by two even and equall portions the rent of two shillings sterling in silver or Gold and for a fine upon every alienac: of the said land or any part or parcell thereof our whole year rent in silver or Gold or the full value thereof in such Commodities as we and our heirs or such officer or officers as shall be appointed by us and our heyres from time to time to collect and receive the same shall accept in discharge thereof at the Royal of us and our heirs or such Offr or Offrs as aforesaid provided that if the said sum for a fine for alienac: shall not be payd to us and our heyres or such Offr or Offrs as afore before such alienac: and the said alienac: entered upon record either in the prov: Court or in the County Court where the same parcell of land lyeth within one month next after such alienac: the said alienation shall be voyd and of no effect. Given under our Great Seale at Arms this twelfth day of October one thousand seven hundred and four. Witnesse our trusty and well beloved Colo Henry Darnall Governor of our said Great Seale in our said province of Maryland.

Henry Darnall

Charles &c To all persons &c Know yee that for & in consideration that John Sumers of Lamb Arundell County hath due unto him two hundred & eighty acres of land within our said province one hundred acres thereof being due unto him by vertue of a Warr: for that quantity granted him the second day of January one thousand seven hundred and three and the remaining one hundred & eighty acres being due to by vertue of a Warr: for that quantity granted him the twenty first day of June one thousand seven hundred and three as appears in our said office and upon such Conditions and terms as are expressed

in our Conditions of Plantations of our said province bearing date the fifth day of April one thousand six hundred & eighty four and remaining upon record in our said province together with such Ordracons as in them are made by our further Conditions bearing date the fourth day of December one thousand six hundred ninety six and registred in our said office of our said province We do therefore hereby grant unto him the said Sumers all that tract of land called Little Hope lying in the Hundred of Pallapont to the Northward of the South branch of the said River beginning at a bound oak and running thence South twenty five degrees West one hundred and seventy three pches to a great marsh then South down the River South seven degrees East one hundred & seven pches to the Extent of the said marsh thence South fourteen d: West twenty eight pches South fifteen degrees East fourteen pches South forty d: East eighteen pches North sixty degrees East forty eight pches North seventy degrees East twenty eight pches East five degrees South sixty pches thence East twenty three degrees South one hundred & seven pches thence with a right line drawn to the first beginning Containe two hundred & eighty acres of land more or less according to the Certificate of Survey thereof taken and returned into our Land Office bearing date the twenty third day of June one thousand seven hundred and three and there remaining together with all rights profits Commoditiis and appurtenances thereunto belonging (Royalle Mines Excepted) To have & to hold the same unto him the said John his heirs & assigns for ever to be holden of us and our heirs as of our Manor of Lamb Arundell in free & Common Soccage by fealty only for all Manner Services yielding and paying therefore yearly unto us and our heirs at our receipt at the City of St Mary's at the two most usuall feasts in the year viz: the feast of the Annunciation of the blessed Virgin Mary and of St Michael the Archangell by two even and equall portions the rent of Eleven shillings and two pence half penny sterling in silver or Gold and for a fine upon every Alienation of the said land or any part or parcell thereof our whole year

rent in Silver or Gold or the full value thereof in such Commodity as we and our Heyres or such Officr or Officrs as shall be appointed by us and our Heyres from time to time to Collect and receive the Same shall accept in discharge thereof at the Choice of us and our Heirs or such Officer or Officers as afd provided that if the Said Sum for a fine for alienacon shall not be paid to us and our Heirs or such Officer or Officers as afd before such alienac and the Said alienac entred upon record either in the Gen Court or in the County Court where the Same parcell of land lyeth within one Month next after such alienac. then the alienation shall be void and of no effect Given under our Great Seal at Arms this Seventh day of October One thousand Seven hundred and four

Witness our trusty & well beloved Colo Henry Darnall Esqr &c

Henry Darnall

Esqr.

Charles &c Seale persons &c Know yee that for & in consideracon that Edward Davis of Charles County has due unto him two hundred acres of land within our said province being due unto him by vertue of a warrant for the Same Quantity granted him the ninth day of March one thousand Seven hundred & four as appears &c and upon such Conditions and terms as are expressed in our Conditions of plantations of our Province bearing date the fifth day of April one thousand Six hundred Eighty four and remaining upon record in our said province of Maryland together with such Alterations as thereon are made by our further Conditions bearing date the Fourth day of December One thousand Six hundred ninety Six & registred in our Land office of our said province We do hereby grant unto him the said Edward all that tract or peice of land ~~of land~~ called Birdstwad lying in the said County on the East side of Pylee's Branch in the woods next adjoyning to his own land called Davis his hazard and beginning at the Northeast bound Spanish oak and running with the said land

North one hundred perches to a red oak now bounded standing on a bank then South fifty three degrees East one hundred and fifty three perches to an antient bound betwixt a oak of Ouo Martins land standing on the South of a small branch which issueth out of Pyles his branch afd then South East one hundred perches then South twenty two perches then with a straight line to the first bound tree East and now laid out for two hundred acres more or less according to the Cart of Survey thereof taken & returned into our Land office bearing date the Sixteenth day of September one thousand Seven hundred & one and there remaining together with all rights profitts Benefitts & priviledges thereunto belonging (Royalle Mines Excepted) To have & to hold the same unto him the said Edward his heires & assigns for ever to be holden of us & our Heyres as of our Manor of Lachia in free & common Soccage by fealty only for all Manner of Services Yielding & paying therefore yearly unto us and our Heirs at our rec at the City of St Marys at the two most usuall feasts in the year viz the feast of the Annunciation of the blessed Virgin Mary & of St Michaelle the Archangell by two even and equall portions the rent of Eight Shill Ster & in Silver or gold and for a fine upon every alien accon of the said Land or any part or peicle thereof our whole years rent in Silver or Gold or the full value thereof in such Commodity as we and our Heyres or such Offr or Offrs as shall be appointed by us and our Heirs from time to time to Collect and receive the Same shall accept in discharge thereof at the Choice of us and our Heirs or such Officer or Officers as afd. provided that if the said Sum for a fine for alienac shall not be paid to us and our Heyres or such Offr or Offrs as afd before such alienac and the said alienac entred upon record either in the Gen Court or in the County Court where the Same peicle of land within one month next after such alienac the said alienac shall be void and of no effect Given under our Great Seale at Arms this Seventh day of October One thousand Seven hundred and

522. Your loving & trusty & well beloved Colo Henry Darnall Esq &c.

Henry Darnall

Charles &c. To all to whom these Presents shall come Greeting: Know ye that for & in Consideration that Herman Hermanson of Somerset County hath done unto Him one Hundred and Eight Acres of Land in our said province being due unto Him by reason of an Assignment for that Quantity from William Whittington of Somerset County aforesaid out of an warrant for five Hundred Acres granted on the Eastward side on the twenty fourth day of November one thousand seven hundred & one as appears in our land office and upon such Conditions and terms as are expressed in our Conditions of Plantations of our said province bearing date the fifth day of April one thousand six hundred eighty four & remaining upon record in our said province of Maryland together with such alterations as in them are made by our further Conditions of Plantations bearing date the fourth day of December one thousand six hundred ninety six and recorded in our land office of our said province We do hereby grant unto Him the said Herman Hermanson all that tract of Land called Hatches Caring and being in Somerset County about two miles back in the woods from the eastward side bounded as followeth Beginning at a marked white oak standing in a Low Ground being a corner tree of a tract of land lying from John Hall and the Land of William Hermanson thence with a line drawn South by East one hundred & sixty pr. thence South East by East thirty pr. thence South thirty four pr. thence East by South fifty six pr. thence North sixty & an half Easterly one hundred & thirty four pr. to a marked gum in a swamp and from thence by a right line drawn to the first boundary Cont and now laid out for one hundred & eight Acres more or less according to the Court of Survey thereof taken & returned into our land office bearing date the eighth of May one thousand seven hundred & one and there remaining together with all rights Commodities profits & priviledges thereunto belonging royall mines excepted To have & to hold the said Lands unto him the said Herman Hermanson his heirs & assigns for ever & to be holden of us and our heirs as of our Manor of Somerset in free & common socage

522 by fealty only for all manner of services yielding & paying therefore yearly unto us & our heirs at our receipt at the City of St Marys at the two most usual Feasts in the year viz. the Feast of the annunciation of the blessed Virgin Mary & of St Michaell the Archangell Eighteen pence sterling thereof for four shillings and four pence sterling in silver or gold and for a fine upon every alienation of the said Land or any part or parcell thereof one whole year's rent in silver or gold or the full value thereof in such Commodities as wee and our heirs or such Officer or Officers as shall be appointed by us and our heirs from time to time to the Collector and receiver the same shall accept in discharge thereof at the Receipt of us & our heirs or such Officer or Officers as aforesaid provided that if the said fine for a fine for alienation shall not be paid to us & our heirs or such Officer or Officers as aforesaid before such alienation and the said alienation entered upon record either in the prov Ct or in the County Court where the same lies of Land within one month next after such alienation the said alienation shall be voyd & of no effect ~~whereupon~~ our Greater Seal at Arms this twentieth day of November one thousand seven hundred and three Witness our trusty & well beloved Colo Henry Darnall Esq &c.

Henry Darnall

Charles &c. To all to whom these Presents shall come Greeting & in Consideration that Mathias Stinchcomb of Dorchester County in our said province Esq Margaret Stinchcomb unto him three hundred ninety and three Acres of Land within our said province three hundred Acres thereof being due unto him by reason of a warrant for that Quantity granted him the twenty sixth day of February one thousand seven hundred & one the other ninety three Acres being due to him by passing Caution for the same the said warrant being granted and the said Caution past under such Conditions & terms as are expressed in our Conditions of Plantations bearing date the fifth day of April one thousand six hundred eighty four and remaining upon record in our said province together with such alterations as in them are made by our further Conditions bearing date the fourth day of December one

(thousand

thousand Six hundred Ninety Six and registred in our land office there
Doe therefore hereby grant unto him the said Nathaniel Pinnicane
all that tract or parcell of land called the Hanyard lying on the
North side the falls of Potapsco and above the land called the
Forrest in the said County Beginning at a bounded white oak by a
branch descending into the said falls thence South Southwest one hundred
and Sixty pches to another oak a white oak thence South twenty degrees
Westerly twenty Nine pches to a bounded red oak thence South thirty
seven degrees Westerly one hundred and Six pches to a branch descending into
the falls South fifteen degrees Easterly Eighteen pches thence South East
twenty Six pches thence South thirty four degrees Westerly Eighty pches to
a branch thence North twenty five degrees Westerly twenty pches thence North
twenty pches North Sixteen degrees Westerly fifty pches East forty Six pches South
twenty degrees Westerly twenty pches to a bounded oak thence East forty
three pches East twenty degrees Westerly twenty pches North ~~fifteen~~ degrees Westerly forty
four pches North twenty Six degrees Westerly forty pches North twenty Eight degrees
Westerly thirty Nine pches ~~[illegible]~~ thence North thirty pches North fifteen degrees Westerly
thirty Six pches to a bounded red oak North thirty seven degrees Westerly Sixty
five pches to a bounded white oak thence East South East one hundred pches
thence North North East one hundred and Sixty pches thence with a direct
line to the first tree Containing & Laydout for three hundred and ninety three acres
of land more or less according to the Cert of Survey thereof taken and
returned into our land office bearing date the twenty Seventh day of May
one thousand seven hundred and two and there remaining together with
all rights profits benefits and priviledges thereunto belonging Royalties
Mines reserved To have & to hold the same unto him the said Nathaniel
his heirs & Assigns for ever and to be holden of us and our heirs as of our
manor of Baltimore in free and common socage by fealty only for all
manner of services yielding and paying therefore yearly at our receipt of the
City of St Mary's at the Feast of the Annunciation of the blessed Virgin Mary and of St Michael the Arch
=angel by two even and equall portions the rent of fifteen shillings &

this present Year in silver or gold and for a fine upon every alienacon of the
said land or any part or parcell thereof our heirs or successors yearly rent in silver or
gold or the full value thereof in such commodities as we and our heirs or
such Officer or Officers as shall be appointed by us and our heirs from
time to time to collect and receive therefore shall accept in discharge
thereof at the Receipt of us and our heirs or such Officer or Officers as aforesaid
provided that if the said sums for a fine for alienation shall not be
payd to us and our heirs or such Officer or Officers as aforesaid before such
alienacon and the said alienacon entered upon Record either in the Court
or in the County Court to whose Jurisdiction the said parcell of land lyeth within one
Month next after such alienacon and the said alienacon shall be void & of no
effect Given under our great Seal at Arms this twenty third day of July
one thousand seven hundred & four Witnesse our trusty and well beloved
Colonel Henry Darnall Esquire

Henry Darnall

Chancellor

Charles &c To all persons &c Know Ye that for & in Consideration
that Govert Loockerman of Dorchester County hath due unto him four
hundred and thirty acres of land within our said province being due
unto him by virtue of an Assignment of that Quantity out of a tract for
four thousand thirty four acres granted unto Jacob Loockerman the
Seventeenth day of May one thousand seven hundred & one as appears
&c and upon such Conditions & terms as are expressed in our Conditions of
Plantations of our said province bearing date the fifth day of April one
thousand Six hundred Eighty four and remaining upon record in our
said province together with such alteracon as in them are made by
our further Conditions bearing date the fourteenth day of December one
thousand Six hundred Ninety Six and registred in our land office of
our said province We Do therefore hereby grant unto him the said
Govert all that tract of land called Govert's Manor situate lying on the

East side

east side of Chesapeak Bay and beginning at a bounded oak standing
at the [illegible] end of the East line of a tract of land [illegible] by Nicholas
for Henry Rodden called Chuckatuck and from thence runs S. to the
said land one hundred eighty five p.s thence east two hundred and fifty
p.s thence S. forty p.s thence east thirteen degrees South ninety p.s thence
S. ten p.s thence west thirty degrees North ninety p.s thence North
forty five degrees West thirty p.s thence west fifty p.s thence North ten
degrees West two hundred and forty p.s to a bounded oak thence west three
hundred p.s thence by a straight line to the first bound tree Cont. and layd
out for four hundred & thirty acres more or less according to the Rent & Sur-
vey thereof taken and returned into our land office bearing date the
twenty third day of November one thousand seven hundred and two and there
remaining together with all rights profits benefits & privileges thereto
belonging Royal Mines excepted) To have & to hold the same unto
him the said Gover Lockman his heyres & assigns forever and to be
holden of us and our heires as of our Manor of Manticock in free & common
socage by fealty only for all manner of services yielding & paying
therefore yearly unto us and our heires at our receipt at the City of
St Marys at the most usuall feast in the year viz. at the feast of
the Annunciation of the blessed Virgin Mary and of St Michael
the Archangel by two even and equall portions the rent of Twenty shil-
lings and two pence half penny sterl. in silver or gold and for a fine
upon every alienac. of the said land or any part thereof forever hereafter
rent in silver or gold or the full value thereof in such commodity as we
& our heyres or such Offr. or Offrs as shall be appointed by us and our
heyres ~~or such Offr~~ from time to time to receive the same
shall accept in discharge thereof at the choyce of us and our heyres
or such Offr. or Offrs as aforesaid provided that if the said rents for a fine
for alienac. shall not be paid to us and our heyres or such Offr. or Offrs

(as afor

Before such alienac. and the said alienac. sealed upon record in the
proper Court within the County Court where the same parcel of land lyeth
within one month next after such alienac. the alienac. shall be void
to no effect Given under our Great Seale at Lanie this twelfth day
of July one thousand seven hundred & four. Witnesse our trusty and well
beloved Cord Henry Darnall Knight &c

Henry Darnall

Knight.

Charles &c To all persons &c Know ye that for & in consi-
deration that Thomas Carpenter of Baltimore County Bath due
unto him three hundred acres of land within our said province
being due unto him by virtue of an assignment for that quantity
from Andrew Hurd of the said County granted him the fifteenth
day of March one thousand seven hundred & one as appears &c
and upon such conditions & terms as are expressed in our Condition
& terms as are expressed in our Conditions of plantations of our said
province bearing date the fifth day of April One thousand six
hundred & eighty four and remaining upon record in our said province
together with such alterations as in them are made by our further
Conditions bearing date the fourth day of December one thousand
six hundred ninety & six and regred in our Land office of our said
province We do therefore hereby grant unto him the said Thomas
all that tract or peck of land called Hollow lying in the said County
on the South west branch of Jones Falls and on the north side thereof
Beginning at two bound white oak standing on the side of a hill
to the westward of a branch descending into the said Falls thence west
three hundred twenty and two p.s thence South & by west one hundred
fifty two p.s thence North by west two hundred eighty three p.s thence
east three hundred & eighty p.s thence with a straight line to the first
tree Cont. and layd out for three hundred acres of land more or less according
to the

to the Cert of Survey thereof taken and returned into our land office bearing date the seventeenth day of August one thousand seven hundred and two and there remaining together with all rights profitts benefitts & priviledges thereunto belonging (Royal Mines Excepted) To have and to hold the same unto him the said Thomas his heires & assigns for ever to be holden of us and our heyres as of our Manno of Baltimore in free & Comon Soccage by Fealty only for all Manner of Services Yielding and paying therefore yearly unto us and our heires at our receipt at the City of St Marys at the two most usuall feasts in the year viz the feast of the Annunciation of the blessed Virgin Mary and of St Michaell the Archangell by two even and equall porcons therent of twelve shill Ster in silver or gold and for a fine upon every Alienation of the said land or any part or parcell thereof one whole year Rent in silver or gold or the full value thereof in such Comodity as we and our heires or such Offr or Officers as shall be appoynted by us and our heyres from time to time to collected receive the same at the Choyce of us and our heires or such Offr or Offrs as afd provided that if the said Sumo for a fine for Alienation shall not be pd to us and our heires or such Offrs or Offrs as afd before such Alienn and the said Alienn entred upon Record either in the pvt Cott or in the County Court where the same parcell of land lyeth within one month next after such Alienn The said Alienn shall be voyd & of no Effect given under our Great Seale at Arms this tenth day of October one thousand seven hundred and four Witness our Trusty & well beloved Col Henry Darnall Keepr &c

Henry Pealz Darnall
Keepr

Charles &c To all persons &c Know yee that for & in Consideration that Joseph King of Annaml County in our said province of Maryland hath due unto him fifty Acres of Land within our said province being due unto him by vertue of a warr for ye Quantity the twentyeth day of May one thousand seven hundred & four as appears and upon such Condicons & Terms as are expressd in our Condicons of plantacons of our said province bearing date the fifth day of April one thousand six hundred eighty four and remaining upon record in our sd province together with such alterations as in them are made by our further Conditions bearing date the fourth day of December One thousand six hundred ninety six and regred in our land WEE DOE therefore hereby grant unto him the said Joseph King all that trabt or parcell of land called Kings venture lying on the fork of Puttuxent River beginning at a bound ~~[illegible]~~ oak upon a hill near a draft of the said river thence North North East fifty ps East fifty ps South one hundred and sixty ps thence west eighteen ps thence to the first tree Contn fifty Acres of land more or less according to the Cert of Survey thereof taken and returned into our land office bearing date the twenty sixth day of May one thousand seven hundred & four and remaining upon record together with all rights profitts benefitts & priviledges thereunto belonging (Royal Mines excepted) To have and to hold the same unto him the said Joseph King his heyres & assigns for ever to be holden of us and our heyres as of our Manno of Annarundell in free and Comon Soccage by Fealty only for only Manner of Services Yielding & paying therefore yearly unto us and our heires at our reciept at the City of St Marys at the two most usuall feasts in the year viz the feast of the Annunciation of the blessed Virgin Mary and of St Michaell the Archangell by two even and equall porcons therent of two shill Ster in silver or gold and for a fine upon every Alienacon of the said

Land or any part or ffcell thereof one whole years rent in silver or gold or the full value thereof in such Comodityes as wee & our heires or such Offr or Offrs as shall be appoynted by us and our heyres from time to time to Collect and receive the same shall accept in discharge thereof at the Choyce of us and our heyres or such Officer or officers as afd provided that if the said Sum for a fine for a fine for alienation shall not be payd to us and our heyres or such Offr or Offrs as afd before such alienacon And the said alienacon entred upon Record either in the provt Coll or in the County Court where the same peeke of Land lyeth within one month next after such alienation the sd alienacon shall be void & of no effect given under greater Seale at Arms this tenth day of October one thousand seven hundred & four Witness our trusty and well beloved Coll Henry Darnall Keepr &c.

Henry Seal Darnall
Keepr.

Charles &c To all persons &c Know yee that for and in Consideracon that Thomas Reynolds of Annatt County in our said province of Maryland hath due unto him within our said province one thousand acres of Land being due to him by vertue of a Warr for that Quantity granted him the fourteenth day of May one thousand seven hundred and two as appears and upon such Conditions and terms as are expressd in our Conditions of plantations bearing date the fifth day of April one thousand six hundred eighty four and remaining upon record in our said province together with such alterations as in them are made by our further Condicons bearing date the fourth day of December one thousand six hundred ninety six & registred in our land office Wee Doe therefore hereby grant unto him the said Thomas Reynolds all that tract or ffcell of land called ffoxes

Denn

Denn lying in prince Georges County on the Southermost Syde the North branch of Puttuxent River Beginning at a bound black oak a bounder of the Widow Howards land thence No fifty seven degrs twty two hundred & eighty pts to a bound oak standing in the fork of a small branch thence Northwest four hundred and tenn pts then East five degrs & a half Nly four hundred & eighty pts to the North branch thence So sixty nine degrs Ely one hundred and fifty pts South tenn degrs Ely one hundred & twelve pts thence with a right line drawn to the first tree Contg one thousand acres of land more or less according to the Cert of Survey thereof taken and returnd into our land office bearing date the third day of October one thousand seven hundred and two and there remaining together with all rights profitts benefitts and privileges thereunto belonging (Royale Mines excepted) To have and to hold the same unto him the said Thomas Reynolds his heyres and assigns for ever to be holden of us and our heyres as of our Mannor of Calverton in free and Comon Soccage by Fealty only for all Manner of Services Yielding and paying therefore yearly unto us and our heires at our receipt at the City of St Marys at the two most usuall ffeasts in the Year viz the ffeast of the Annunciacon of the blessed Virgin Mary and of St Michaell the Archangell by two even and equall pocons the rent of forty shill sterl in silver or gold and for a fine upon every alienacon of the said land or any part or ffcell thereof one whole years rent in silver or gold or the full value thereof in such Comodityes as wee and our heires or such Offr or Offrs as shall be appoynted by us and our heyres from time to time to Collect and receive the same shall accept in discharge thereof at the Choyce of us and our heires or such Offr or Offrs as afd provided that if the sd Sum for a fine for alienacon shall not be pd to us and our heires or such Offr or Offrs as afd before such alienacon and the said alienacon entred upon record either in the provt Coll or in the County Coll where the same parcell of land lyeth within one month next after such alienacon

Land or any part or ffcell thereof one whole years rent in silver or gold or the full value thereof in such Comodityes as wee & our heires or such Offr or Offrs as shall be appoynted by us and our heyres from time to time to Collect and receive the same shall accept in discharge thereof at the Choyce of us and our heyres or such Officer or officers as afd provided that if the said Sum for a fine for a fine for Alienation shall not be payd to us and our heyres or such Offr or Offrs as afd before such Alienª And the said Alienª entred upon Record either in the provt Coll or in the County Court where the same peeck of Land lyeth within one month next after such Alienation the sd Alienª shall be void & of no Effect Given under Greater Seale at Arms this tenth day of October one thousand seven hundred & four Witness our trusty and well beloved Coll Henry Darnall Keepr &ª.

Henry Seal Darnall
Keepr.

Charles &c To all persons &c Know yee that for and in Consideracon that Thomas Reynolds of Annaᵗᵉ County in our said province of Maryland hath due unto him within our said province one thousand Acres of Land being due to him by vertue of a Warr for that Quantity granted him the fourteenth day of May one thousand seven hundred and two as appears and upon such Conditions and terms as are expressd in our Conditions of plantations bearing date the fifth day of April one thousand six hundred eighty four and remaining upon record in our said province together with such alterations as in them are made by our further Condicons bearing date the fourth day of December one thousand six hundred ninety six & registred in our land office Wee Doe therefore hereby grant unto him the said Thomas Reynolds all that tract or ffcell of land called ffoxes

Denn

529 Denn lying in prince Georges County on the Southermost Syde the North Branch of Puttuxent River Beginning at a bound black oak a bounder of the widow Howards land thence No fifty seven degrs twty two hundred & eighty pts to a bound oak standing in the fork of a small branch thence Northwest four hundred and tenn pts then East five degrs & a half Nᵒ ly four hundred & eighty pts to the North branch thence So sixty nine degrs Eᵗ ly one hundred and fifty pts South tenn degrs Eᵗ ly one hundred & twelve pts thence with a right line drawn to the first tree Contᵃ one thousand acres of land more or less according to the Cert of Survey thereof taken and returnd into our land office bearing date the third day of October one thousand seven hundred and two and there remaining together with all rights profitts benefitts and privileges thereunto belonging (Royall Mines excepted) To have and to hold the same unto him the said Thomas Reynolds his heyres and Assigns for ever to be holden of us and our heyres as of our Mannor of Calverton in free and Comon Soccage by Fealty only for all Manner of Services Yielding and paying therefore yearly unto us and our heires at our receipt at the City of St Marys at the two most usuall ffeasts in the Year viz the ffeast of the Annunciacon of the blessed Virgin Mary and of St Michaell the Archangell by two even and equall pocons the rent of forty shill sterl in silver or gold and for a fine upon every Alienª of the said land or any part or ffcell thereof one whole years rent in silver or gold or the full value thereof in such Comodityes as wee and our heires or such Offr or Offrs as shall be appoynted by us and our heyres from time to time to Collect and receive the same shall accept in discharge thereof at the Choyce of us and our heires or such Offr or Offrs as afd provided that if the sd Sum for a fine for Alienacon shall not be pd to us and our heires or such Offr or Offrs as afd before such Alienª and the said Alienª entred upon record either in the provt Coll or in the County Coll where the same parcell of land lyeth within one Month next after such Alienª

the said alien^a shall be voyd and of no Effect Given under our
Greater Seale at Arms this tenth day of October one thousand
Seven hundred & four Witnesse our trusty and welbeloved Colo Henry
Darnale Knight of our said Great Seale &c

Henry Darnale

Knight

Charles &c To all persons &c Know Ye that for and in Consideracon
that William Taylor of Anne Arundell County hath due unto him
twenty six acres of Land within our said province being due unto him
by verture of a Caire for five hundred acres granted him the third
day of January one thousand seven hundred and two as appeares &c
Wee do upon such Condition and terms as are expressed in our Condition
of Plantations of our said province bearing date the fifth day of
April one thousand six hundred Eighty four and remaining upon
Record in our said province together with such alteracons as in
them are made by our further Condicons bearing date the fourth
day of December one thousand six hundred ninety six and registred
in our Land office of our said province Wee Do therefore hereby
grant unto him the said William all that tract or parcell of Land called
Hamplow Enlargement lying in the said County on the South side of
Magaly River Beginning at the Inlet or cove to the North North west
side of the land called Bates Chance on the East North East of Roulas addition
thence East two hundred twenty four pches to the line of Thomas Woods land
thence with the said land North North West twenty eight pches thence
West twenty four pches thence West two degrees Ely one hundred & sixteen pches
to the afore said called Roulas addition thence with a right line to the first
beginning Containe twenty six acres of land more or less according to the Coart of
Survey thereof taken and returned into our Land office bearing date the

twelfth day of January one thousand seven hundred and two and there
remaining together with all rights profitts benefitts and priviledges
thereunto belonging (royalle Mines excepted) To have & to hold the
same unto him the said William his heires & assigns for ever to be holden
of us and our heires as of our Manor of Anne Arundell in free & common
Soccage by fealty only for all manner of services & doing & paying
therefore yearly unto us and our heires at our receipt at the City of
St Marys at the two most usuall Feasts in the year viz: the Feasts of
the Annunciation of the Blessed Virgin Mary and of St Michael the
Archangell by two even and equall portions the rent of one shilling and
five pence half penny sterl in silver or gold and for a fine upon every
alien^a of the said land or any p^t or parcell thereof one whole years rent
in silver or gold or the full value thereof in such Commodities as were & our Royall
or such Govr or Gov^rs as shall be appointed by us and our heires from time to time
to Collect and receive the same shall accept in discharge thereof all the
Choyce of us and our Royall or such Govr or Gov^rs as afore provided that if the
said rent for a fine for alien^a shall not be paid to us and our heires or such
Govr or Gov^rs as afore before such alienacon and the said alien^a entered upon
record either in the prov^l Court or within County Court where the same parcell
of Land lyeth within one month next after such alien^a that the alien^a shall
be void & of no Effect Given under our Greater Seale at Annis this first day
of November one thousand seven hundred and four Witnesse our trusty and
well beloved Colo Henry Darnale Knight &c

Henry Darnale

Knight

Charles &c To all persons &c Know Yee that for & in Consideration that Thomas Tanner of Dorchester County in our said province of Mary=land hath due unto him thirty nine acres of land in our said province being due unto him by vertue of an Assignm^t of forty acres made to him by William Coursey of the said County out of a warr^t for nine hundred seventy seven acres of land granted unto him by renewment the tenth day of October one thousand seven hundred and two as appears in our land office and upon such Conditions and terms as are expressd in our Conditions of plantations of our said province bearing date the fifth day of April one thousand six hundred eighty four and remaining upon record in our sd province together with such alteracons as in them are made by our further Conditions bearing date the fourth day of December one thousand six hundred ninety six and registred in our land office of our said province WEE DOE therefore hereby grant unto him the Thomas Tanner all that tract of land called Tanners advantage lying in Talbot County on the Island of Kent in the wading place Bay — Adjoyning to a tract of land called Sparks point Beginning at a bounded white oak standing on the South side of a Cove and running down the said Cove & bay South twenty seven degrs Easterly twenty eight pr^s thence North fifty five degrs Easterly twenty eight pr^s thence South seven degrs Easterly sixty eight pr^s then South nine degrs westerly twenty pr^s thence South nine degrs Easterly thirty six pr^s then South fifty degrs Easterly thirty eight pr^s thence South sixty nine degrs westerly forty pr^s thence North thirty degrs westerly twenty eight pr^s thence North fifteen degrs westerly fifty two pr^s thence North thirty four degrs westerly forty six pr^s to the said Sparks point then with that land North sixty pr^s to the first named Cove then by a streight line to the first bounded tree Cont and now layd out for thirty nine acres of land more or less according to the Cert of Survey thereof taken and returnd into our land office bearing date the ninth day of April one thousand seven hundred & three, and there remaining together with

all rights profitts benefitts and priviledges thereunto belonging (Royall Mines Excepted) To have & to hold the same unto him the said Thomas Tanner his heyres and Assigns for ever and to be holden of us and our heyres as of our Mannor of Ballemore in free and Comon Soccage by Fealty only for all manner of services yielding and paying therefore yearly unto us & our heyres at our receipt at the City of St Marys at the two most usuall feasts in the year vizt the feast of the Annunciation of the blessed virgin Mary and of St Michaell the Archangell by two even and equall porcons the rent of one shill & seven pence sterl in silver or gold and for a fine upon every alienation of the said land or any part or parcell thereof one whole years rent in silver or gold or the full value thereof in such Comoditys as wee and our heires or such Off^r or Off^rs as shall be appointed by us and our heires from time to time to Collect and receive the same shall accept in dis=charge thereof at the Choice of us and our heires or such Off^r or Off^rs as afd provided that if the said summe for a fine for alienation shall not be paid to us and our heyres or such Off^r or Off^rs as afd before such alien^a and the said alien^a entred upon record either in the prov^l Cott or in the County Court where the same parcell of land lyeth before such alien^a and the said alien^a entred upon record either in the provincial Court or in the County Cott where the same parcell of land lyeth within one month next after such alien^a the said alien^a shall be void and of noe effect. Given under our Greater Seale at Arms this tenth day of November one thousand seven hundred and three Witness our trusty & well beloved Col^l Henry Darnall Keep^r of our said Great^r Seale &c

Henry Seal Darnall

Seale

Charles &c To all persons &c Know Yee that for and in Consideration that Joseph Clift of Talbott County in our said province of Maryland hath due unto him one hundred acres of land in our said province being due unto him by vertue of an Assignment of that Quantity from Wm Coursey of the said County Gent out of a warrant for nine hundred seventy seven acres of land granted

unto him by renewment on the tenth day of April one thousand seven hundred and two as appears in our land office and upon such conditions & terms as are expressed in our conditions of plantations ~~of plantations~~ of our said province bearing date the fifth day of April one thousand six hundred eighty four & remaining upon record in our said province together with such alterations as in them are made by our further conditions bearing date the fourth day of Decr one thousand six hundred ninety six and registred in our land office of our said province WEE DOE therefore hereby grant unto him the said Joseph Clift all that tract of land called Joanes Plackett lying in Talbott County on the east side of Tuckahoe Creek joyning to the head of a tract of land called pitts Vineyard and a tract of land called Webbs Chance Beginning at a bounded Spanish oak at the end of a line drawn east from the first bounded tree of the said pitts Vineyard being the east line of the said Webbs Chance and running from the said tree north one hundred and sixty pr to a tract of land called Hacketts Garden and then east one hundred twenty five pr then south twenty five degrs westerly one hundred & eighty two pr and then south forty two degrs totly seventy three pr to the said Webb Chance and then with the said Webbs Chance north fifty four pr to the first tree Cont and now laid out for one hundred acres more or less according to the Certificate of Survey thereof taken and returned into our land office bearing date the second day of December one thous and seven hundred & two and there remaining together with all rights profitts benefitts and priviledges thereunto belonging (royall mines excepted) To Have and to hold the same unto him the said Joseph Clift his heyres & assigns for ever and to be holden of us and our heyres as of our Mannor of Baltimore in free and Comon Soccage by Fealty only for all manner of Services yielding and paying therefore yearly unto us and our heyres at our receipt at the City of St Marys at the two most usuall feasts in the year viz the feast of the Annunciation of the blessed Virgin Mary and of St Michaell the Archangell by two even and equall porcons the rent of four shill sterl in silver or gold and for a fine upon every alienn of the said land or any part or parcell thereof one whole years rent in silver or gold or the full value thereof in such Comodity as wee and our heires or such Offr or Offrs as shall be appointed by us and our heyres from time to time to Collect

and receive the same shall accept in discharge thereof at the Choyce of us and our heyres or such Offr or Offrs as afd provided that if the said Summe for a for alienation shall not be payd to us and our heires or such Officer or Offr as afd before such alienn and the said alienn entred upon record either in the provl Cort or in the County Cort where the same parcell of land lyeth within one month next after such alienation the said alienation shall be voyd and of noe Effect given under our Greatr Seale at Arms this tenth day of November one thousand seven hundred and three witness our trusty and well beloved Cold Henry Darnall Keepr of our said Greatr Seale &c

Henry Seal Darnall
Keepr

Charles &c To all persons &c Know yee that for and in Consideration that Robert Gouldesborough of Talbot County in our said province of Maryland hath due unto him forty five acres of land in our said province being due unto him by vertue of an assignmt of that Quantity from Wm Coursey of the said County out of a warr for nine hundred seventy seven acres of land granted him by renewment on the tenth day of October one thousand seven hundred and two as appears in our land office and upon such conditions and terms as are expressed in our conditions ~~of plantations~~ plantations of our said province bearing date the fifth day of ~~April~~ one thous and six hundred eighty four and remaining upon record in our said province together with such alterations as in them are made by our further conditions bearing date the fourth day of December one thousand six hundred ninety six and regred in our land office of our said province. WEE DOE therefore hereby grant unto him the said Robert Gouldesborough all that tract or parcell of land called Gouldesborough Triangle lying in Talbott County in the woods near the branches of Kings Creek and adjoyning to a tract of land called White Marshes and also to a tract of land called Four Square Beginning at the end of North west line of the said White Marshes and running with that land North east one hundred and ninety pr to the said land called Four Square and then with that land South west & by west two hundred and seventy pr then South east and by South fifty four pr and from thence by a streight line to the first beginning Cont and now layd out forty five acres of land more or less according to the Cert of Survey thereof taken & returned into our land office bearing date the thirtyeth of November one

thousand seven hundred and two and the remaining together with all rights profits benefits and priviledges thereunto belonging Royale Mines Excepted to have and to hold the same unto him the said Robert Goulds heirs & assigns for ever and to be holden of us and our heirs as of our Mannor of Ballemore in fee & common socage by fealty only for all manner of services yielding and paying therefore yearly unto us and our heirs & our receivers at our Castle of Saint Marys at the two most usuall feasts in the year viz: the feast of the Annunciation of the blessed virgin Mary & of St Michaell the Archangell by two even and equall portions the rent of one pound of our lawfull money of England in silver or gold and for a fine upon every alienation of the said land or any part or parcell thereof one whole years rent in silver or gold or the full value thereof in such commodities as we and our heirs or such Officer or Officers as shall be appointed by us and our heirs from time to time to collect & receive the same shall accept in discharge thereof at the Royal Castle of us and our heirs or such Officer or Officers as aforesaid provided that if the said sum for a fine for alienation shall not be paid to us and our heirs or such Officer or Officers as aforesaid before such alienation and the alienation entred upon record either in the prov: Court or in the County Court where the same parcell of land lyeth within one month next after such alienation the said alienation shall be voyd & of no effect Given under our great seale at Arms this twelfth day of November one thousand seven hundred & three witnesse our trusty and well beloved Colll Henry Darnall Kny & our said Great Seale &c

Henry Darnall
Kny

Charles &c To all persons &c Know ye that for and in consideration that sum of eighty pounds of tobacco mony currant due unto him one hundred and fifty acres of land within our Prov: province being due unto him by vertue of a warr: for that quantity granted him the eighteenth day of June one thousand seven hundred as appears &c and upon such conditions and terms and terms as are expressed in our conditions of plantations of our said province bearing date the fifth day of April one thousand six hundred eighty four and remaining upon record in our Prov: province together with such alterations as in them are made by our further conditions bearing date the fourteenth day of December one thousand six hundred ninety six and registred in our Land office of our said province WE DO therefore hereby grant unto him the said sum all that tract

or parcell of land of land called the Dock lying in the said County on the North side of Gunpowder River beginning at a bound white oak standing by the river side thence East and by North seventy two pches thence west North west one hundred and twenty six pches thence North East sixty four pches thence East and by North fourteen pches thence North East and by East twenty four pches thence East by North one hundred & sixty eight pches thence North North East twenty six pches thence North by West sixty pches thence West North West forty pches thence South west & by west three hundred and forty pches to the river thence with a right line to the first tree & and taken out for one hundred & fifty acres more or less more or less according to the Cert of survey thereof taken and rec: into our land office bearing date the twelfth day of Nov: one thousand seven hundred & three remaining together with all rights profits benefits & priviledges thereunto belonging Royale Mines excepted to have & to hold the same unto him the said sum his heirs & assigns for ever and to be holden of us and our heirs as of our mannor of Ballemore in fee & common socage by fealty only for all manner of services yielding and paying therefore yearly unto us and our heirs & our receivers at our Castle of St Marys at the two most usuall feasts in the year viz: the feast of the Annunciation of the blessed virgin Mary and of St Michaell the Archangell by two even and equall portions the rent of sixty pounds of lawfull money in silver or gold and for a fine upon every alienation of the said land or any part or parcell thereof one whole years rent in silver or gold or the full value thereof in such commodities as we and our heirs or such Officer or Officers as shall be appointed by us and our heirs from time to time to collect and receive the same shall accept in discharge thereof at the Royal Castle of us and our heirs or such Officer or Officers as aforesaid provided that if the said sum for a fine for alienation shall not be paid to us and our heirs or such Officer or Officers as aforesaid before such alienation and the said alienation entred upon record either in the prov: Court or in the County Court where the same parcell of land lyeth within one month next after such alienation the said alienation shall be voyd and of no effect Given under our great seale at Arms this twelfth day of October one thousand seven hundred and four witnesse our trusty and well beloved Colll Henry Darnall Kny &c

Henry Darnall
Kny &c.

Charles &c. To all persons &c. Know Ye that for and in Consideracon that Thomas Davis of Anne arundell County hath due unto him two hundred and forty acres of land within our said province being due unto him by vertue of a warr: for that quantity granted him the twenty eth day of October one thousand seven hundred & one as appears &c. and upon such Conditions and terms as are expressed in our Conditions of Plantations of our said province bearing date the fifth day of April 1684 and remaining upon record in our said province together with such alterations as in them are made by our further Conditions bearing date the fourth day of December one thousand six hundred ninety six and regred in our land office of our said province WEE DO hereby Grant unto him the said Thomas Davis all that tract or parcell of land called Davistown lying in the said County between the Forked Branch and Rogues Harbour Branch beginning at a bound oak standing at the South West ~~North~~ corner of Grimistone thence East twenty three degrees Northerly sixty two pches to a bound white oak standing by a branch thence North eight degrees westerly forty four pches to another bound white oak standing by a branch thence North fifteen degrees westerly forty six pches to another bound white oak thence North No: E: thirty three pches thence Northwest by west sixty pches thence Northwest twenty one pches thence west by North thirty two pches thence North by west eighty four pches thence North North East ninety one pches thence North East by East fifty seven pches thence North sixty degrees westerly fifty eight pches west ninety pches thence South forty nine degrees westerly thirty two pches thence west twenty seven pches thence with a right line drawn to the first tree Cont and layd out two hundred and forty acres of Land more or less according to the Cont of Survey thereof taken and returned into our land office bearing date the twelfth day of December one thousand seven hundred & one and therein remaining together with all Rights profits benefits & priviledges thereunto belonging (Royale Mines Excepted) To have and to hold the same unto him the said Tho: his heirs and assigns for ever and to be holden of us and our heirs as of our Manor of Annarundell in fee and common socage by fealty by fealty only for all Manner Service yielding and paying therefore yearly unto us and our heirs at our receipt at the City of St Marys at the two most usual feasts in the year viz: the feast of the Annunciation of the blessed virgin Mary and the feast of St Michael the Archangell by two even and equall

portions thereout of nine shill & seven pence half penny sterl in silver or gold and for a fine upon every Alienac of the said land or any part or parcell thereof one whole years rent in silver or gold or the full value thereof in such Commodities as we and our heirs or such Offrs or Offrs as shall be appointed by us and our heirs from time to time to collect and receive the same shall accept in discharge thereof at the Rate of us and our heirs or such Offrs or Offrs as afd provided that if the said sume for a fine for Alienac shall not be paid to us and our heirs or such Offrs or Offrs as afd before such Alienac and the Alienac entred upon record either in the prov Cort or in the County Cort where the same parcell of land lyeth within one month next after such Alienac the said Alienac shall be voyd and of no effect Given under our Great Seale at Arms this twelfth day of October one thousand seven hundred and four Witnesse our trusty and welbeloved Colll Henry Darnall Knight &c.

Henry Darnale Knight

(Seal)

Charles &c. To all persons &c. Know Ye that Christopher Miller of Annarundell County in our said province of Mary land hath due unto him one hundred acres of land by a Rt of that Quantity from Richd Snoaden Gent & Assignee of James Carroll out of a warr for seven hundred and eleven acres of land granted said Carroll and by him assigned to the Snoaden as appears and upon such Conditions & terms as are expressed in our Conditions of Plantations of our said province bearing date the fifth day of ~~March~~ April one thousand six hundred & eighty four together with such alterations as in them are made by our further Conditions bearing date the fourth day of December one thousand six hundred ninety six and regred in our land office WEE DO therefore hereby grant unto him the said Christopher Miller all that tract or parcell of land called Souldiers Column lying on the North Branch of Patapsco River in the place called the Ford beginning at a bound gum standing by the river side to the Northward of an Ivy Hill thence up and with the River North sixty four degrees westerly thirty six pches North twenty nine degrees westerly twenty four pches South sixty nine degrees Easterly thirty four pches North five degrees ~~thirty~~ forty pches North seventy degrees sixty pches East sixteen degrees ~~thirty~~ one hundred fifty nine pches thence South forty eight pches thence with a right line drawn to the first tree Cont one hundred acres of Land more or less according to the Cont

of Survey thereof taken and returnd into our Land Office bearing date the Eight-
-teenth day of December one thousand seven hundred and three and there
remaining together with all rights profitts benefitts and priviledges thereunto
belonging Royall Mines Excepted To have and to hold the same unto him the
said Christopher Miller his heirs & assigns for ever and to be holden of us
and our heirs as of our Manno^r of Annarundell in free and Comon Soccage
by Fealty only for all Manner of Services Yielding and paying therefore Yearly
unto us and our heirs at our receipt at the City of St Marys at the two most
usuall Feasts in the Year vizt the Feast of the Annunciation of the blessed
virgin Mary and of St Michaell the Archangell by two even and equall porcons
therent of four Shills Sterl in Silver or gold and for a fine upon every Alien^a
of the said Land or any part or parcell thereof one whole Years rent in Silver
or Gold or the full value thereof in such Comoditys as wee and our heires or such
Off^r or Off^rs as shall be appointed by us and our heirs from time to time to Collect
and receive the same shall accept in discharge thereof at the Choice of us and
our heirs or such Off^r or Off^rs as afd. provided that if the said Sum^e for a fine
for Alienation shall not be pd to us and our heirs or such Off^r or Off^rs as afd
before such Alienacon and the said Alienation entred upon record either in the
prov^l Coll or in the County Court where the same parcell of land lyeth within one
Month next after such Alien^a the said Alien^a shall be voyd and of noe Effect
Given under our Greater Seale at arms this tenth day of Octo^r One thousand
seven hundred and four Witness our trusty and well beloved Col^l Henry Darnall
Keep^r &c.

Henry Seal^d Darnall
Keep^r.

Charles &c To all persons &c Know Yee that for and in Consideration
that Samuel Young of Annarundell County in our said province of Maryland
hath due unto him eighty acres of Land being due unto him by vertue of a
War^a for that quantity granted him the thirteenth day of October One thou-
-sand seven hundred and one as appears and upon such Conditions and terms
as are expressd in our Conditions of plantations of our said province bearing
date the fifth day of April One thousand six hundred eighty four &

remaining upon record in our said province together with such alteracons
as in them are made by our further Conditions bearing date the fourth day of
December one thousand six hundred Ninety six and regred in our Land Office
WEE DOE therefore hereby grant unto him the said Samuel Young all that
tract or parcell of Land called the Addition lying in the said County on the
Northside South River Beginning at a bound white oak ~~[illegible]~~
Standing in the line of Robert Clarkson now in the Occupacon of the sd
Young thence S^o Eight Degr W^tly one hundred and eighteen pr^s to a
bound red oak Standing about five pr^s to the Northward of a white oak
Stake Artificially placed instead of an old bound Hiccory of Rumlys
thence North Sixty five degr tolly two hundred and twenty four pr^s to a
bound white oak thence with a right line to the first tree Cont^a and laid
out for Eighty acres of Land more or less according to the Cert. of Survey thereof
taken and returnd into Our Land office bearing date the first day of Nov^r
one thousand seven hundred and one and there remaining together with all
rights profitts benefitts and priviledges thereunto belonging (Royall Mines
Excepted) TO HAVE and to hold the same unto him the said Samuel
Young his heirs and assigns for ever and to be holden of us and our heirs as
of our Manno^r of Annarundell in free and Comon Soccage by Fealty only
for all Manner of Services Yielding and paying therefore Yearly unto us and
our heirs at our receipt at the City of St Marys at the two most usuall Feasts
in the Year vizt The Feast of the Annunciation of the blessed virgin Mary
and of St Michaell the Archangell by two even and equall porcons therent
of three Shill and two pence half penny Sterl in Silver or Gold and for a
fine upon every Alien^a of the said Land or any part or parcell thereof one
whole years rent in Silver or Gold or the full value thereof in such Comoditys
as wee and our heirs or such Off^r or Off^rs as shall be appoynted by us and
our heyres from time to time to Collect and receive the same shall accept in
discharge thereof at the Choyce of us and our heirs or such Officer or Off^rs as afd
provided that if the said Sum^e for a fine for Alien^a shall not be payd to us
and our heyres or such Off^r or Off^rs as afd before such Alien^a and the said

action entred upon Record either in the prov: Court or in the County Court where the said parcell of land lyeth within one Month next after such alienation the said action shall be void and of no Effect Given under our Great Seal at Annapolis this twenty eight day of October one thousand seven hundred and four in the four twenty & sixth year of our Dominion

Henry Earle Darnall

Cecil

Charles Lord Baron of Baltimore Lord & Proprietary of all the Province of Maryland & Avalon &c. To all persons to whom these presents shall come Greeting Know ye that for and in consideration that William Stone of Charles County Gent. Did on the one hundred forty five day of March in the year of our Lord one thousand six hundred & eighty two Transport unto Thomas Cornish of the Province of Maryland Gent. a Warrant granted for the quantity of four hundred and twenty three acres of Land for the Rent of one shilling for every fifty acres Sworn Rent Dated the twelfth day of November one thousand seven hundred and five as appears upon Record in the Land Office and Patent Grant and Remaining upon Record in our said Province Registers Land Office in which are made the Land Office Endorsement Dated the fifteenth day of December one thousand seven hundred & eighty five and Registred in our said Land Office Do hereby Grant unto him the said William all that Tract or parcell of Land called Stone Hill lying in Charles County Beginning at a bounded birch standing by the side of the main Path leading from Thomas Cornish's Plantation to a bounded white oak standing by the side of the said Path & running thence north twenty degrees west one hundred & twenty perches then north sixty degrees east one hundred & twenty perches then south twenty degrees east one hundred & twenty perches then south sixty degrees west one hundred & twenty perches to the first mentioned bounded white oak containing one hundred & twenty acres of land more or less Together with all woods Waters Mines Minerals Profits Commodities Emoluments Hereditaments & appurtenances whatsoever to the said Tract of Land belonging or appertaining Rendring & paying unto us our Heirs & Successors Lords Proprietaries of the said Province for the said Tract of Land hereby granted the Rent of one shilling for every fifty acres Sworn Rent Dated the twelfth day of December one thousand seven hundred & five and so proportionably for more or less and the said William for himself his Heirs Executors & Administrators doth Covenant promise & Grant to & with us our Heirs & Successors Lords Proprietaries of the said Province that he the said William his Heirs Executors or Administrators shall & will Pay unto us our Heirs & Successors Lords Proprietaries of the said Province the said Rent at the Feast of the Annunciation of the Blessed Virgin Mary and of St Michael the Archangell Upon demand for a fine upon every alienation of the said land or any part or parcell thereof in which Commodities or Profits or the full value thereof in which Commodities or Profits we our Heirs or Successors or such Officer or Officers as shall be appointed by us our Heirs from time to time to collect and receive the same shall accept in Distress or through

(Provided)

default of the same and our Heirs or such Officer or Officers as aforesaid Provided that if the said Rent for a fine for alienation shall not be paid to us our Heirs or such Officer or Officers as aforesaid before such alienation and the said alienation entred upon Record either in the prov: Court or County Court where the same parcell of land lyeth within one Month next after such alienation the said alienation the said alienation shall be void Given under our Great Seal at Annapolis this Eighth day of August Seventeen hundred and six Witness our trusty and well beloved Col. Henry Darnall Esq. Lord of our said Province of Maryland

Henry Darnall

Cecil

Lord Baron of Baltimore Lord & Proprietary of all the Province of Maryland & Avalon &c. To all persons to whom these presents shall come Greeting Know ye that for and in consideration that William Stone of Charles County Gent. Did on the one hundred forty five day of March in the year of our Lord one thousand six hundred & eighty two Transport unto Thomas Cornish of the Province of Maryland Gent. a Warrant granted for the quantity of four hundred and twenty three acres of Land for the Rent of one shilling for every fifty acres Sworn Rent Dated the twelfth day of November one thousand seven hundred and five as appears upon Record in the Land Office and Patent Grant and Remaining upon Record in our said Province Registers Land Office in which are made the Land Office Endorsement Dated the fifteenth day of December one thousand seven hundred & eighty five and Registred in our said Land Office Do hereby Grant unto him the said William all that Tract or parcell of Land called Stone Hill lying in Charles County Beginning at a bounded birch standing by the side of the main Path leading from Thomas Cornish's Plantation to a bounded white oak standing by the side of the said Path & running thence north twenty degrees west one hundred & twenty perches then north sixty degrees east one hundred & twenty perches then south twenty degrees east one hundred & twenty perches then south sixty degrees west one hundred & twenty perches to the first mentioned bounded white oak containing one hundred & twenty acres of land more or less Together with all woods Waters Mines Minerals Profits Commodities Emoluments Hereditaments & appurtenances whatsoever to the said Tract of Land belonging or appertaining Rendring & paying unto us our Heirs & Successors Lords Proprietaries of the said Province for the said Tract of Land hereby granted the Rent of one shilling for every fifty acres Sworn Rent Dated the twelfth day of December one thousand seven hundred & five and so proportionably for more or less and the said William for himself his Heirs Executors & Administrators doth Covenant promise & Grant to & with us our Heirs & Successors Lords Proprietaries of the said Province that he the said William his Heirs Executors or Administrators shall & will Pay unto us our Heirs & Successors Lords Proprietaries of the said Province the said Rent at the Feast of the Annunciation of the Blessed Virgin Mary and of St Michael the Archangell Upon demand for a fine upon every alienation of the said land or any part or parcell thereof in which Commodities or Profits or the full value thereof in which Commodities or Profits we our Heirs or Successors or such Officer or Officers as shall be appointed by us our Heirs from time to time to collect and receive the same shall accept in Distress or through

default of the same and our Heirs or such Officer or Officers as aforesaid Provided that if the said Rent for a fine for alienation shall not be paid to us our Heirs or such Officer or Officers as aforesaid before such alienation and the said alienation entred upon Record either in the prov: Court or County Court where the same parcell of land lyeth within one Month next after such alienation the said alienation the said alienation shall be void Given under our Great Seal at Annapolis this Eighth day of August Seventeen hundred and six Witness our trusty and well beloved Col. Henry Darnall Esq. Lord of our said Province of Maryland

Henry Darnall

Cecil

Sealed & delivered in the presence of
William Dent
Thomas Cornish
Richard Dent
Thomas Cornish

Entered the Governor's Patent
August 16: 1692:

Thomas Cornish
Patent
Sealed

Alienacons entred upon Record either in the prov Court or in the County Court where the same parcell of land lyeth within one Month next after such alienacon the said alienacon shall be void and of noe effect Given under our great Seal at Annapolis this twenty eighth day of October one thousand seven hundred and four in the fourth year of our Reigne

Henry Darnall

Cancellarius

Charles Lord Baron of Baltimore Absolute Lord and Proprietary of all the Province of Maryland and Territories thereunto belonging Knight of the most Noble Order of the Garter &c. To all persons to whom these presents shall come Greeting in our Lord God everlasting. Know ye that for and in consideration that William Stone of Charles County hath paid unto him one hundred and thirty three pounds of tobacco in the province of Maryland being the Residue of Eight hundred pounds of tobacco the Purchase Money of a certain parcell of land called Mount Pleasant by virtue of a warrant granted the twelfth day of November in the year of our Lord one thousand six hundred and ninety three and Resurvey thereof made the twelfth day of November one thousand seven hundred and seven and doth appear upon Record in our Land Office of Maryland to be Contain Eighty Acres and Lyeth in our Province aforesaid and Remaining upon Record in our said Province Rent Roll and Lyeth within the Hundred of Mattapanie in our said Province of Maryland for which the said William Stone doth pay Rent to us and our Heirs and Successors Lords Proprietaries of our said Province of Maryland Know ye that we the said Lord Proprietary for the Consideration aforesaid do hereby Grant unto him the said William all that the said parcell of land called Mount Pleasant lyeth in Charles County beginning at a bounded birch standing by the side of the main road leading to Piscataway and running thence north twenty degrees west one hundred and twenty perches to a bounded white oak standing by the side of the said main road thence north twenty degrees east one hundred and twenty perches to a bounded white oak standing by the side of the said main road thence south twenty degrees east one hundred and twenty perches to a bounded white oak standing by the side of the said main road thence south twenty degrees west one hundred and twenty perches to the first mentioned bounded birch containing eighty acres of land more or less with all woods waters mines minerals and all other profits commodities and hereditaments whatsoever to the said parcell of land belonging or appertaining to have and to hold the said parcell of land unto him the said William his heirs and assigns to the only proper use and behoof of him the said William his heirs and assigns forever Yielding and paying unto us and our heirs or our Lieutenant or other chief officer or officers for the time being of our said Province of Maryland for all services duties and demands whatsoever for the said land the Rent of five shillings sterling yearly at the Feast of the Annunciacion of the Blessed Virgin Mary and at the Feast of the Archangell Michael the Archangell yearly for ever for a fine upon every alienacon of the said land or any part or parcell thereof one year's Rent of the said land or the full value thereof in such commodities as we and our heirs or such officer or officers as shall be appointed by us and our heirs from time to time to collect and receive the same shall accept in discharge thereof

(Provided)

Provided that if the said Rent for a fine for the alienacon shall not be paid to us and our heirs or such officer or officers as aforesaid before such alienacon and the said alienacon entred upon Record either in the prov Court or County Court where the same parcell of land lyeth within one Month next after such alienacon the said alienacon shall be void and of noe effect Given under our great Seal at Annapolis the Eighth day of August Seventeen hundred and six Witness our trusty and well beloved Col. Henry Darnall Esq. our Great Seal of our said province of Maryland

Henry Darnall

Cancellarius

Michaelis Dulaterium
Matth. Ogle
Commissarii

Sigillat. Recep: in Reg. Cancellariae
August 16: 1692:

Thomas Bordley Attorney Generall
Upon the Petition of Thomas Cockey Esq. Surveyor Generall
Ordered that the Petitioner have a Patent for the Land
Petitioned for Upon Payment of the Fees Usual
August 16th 1692

Alienees entred upon Record either in the prov Court or in the County Court where the same parcell of land lyeth within Prince Georges County aforesaid Alienees shall be bound and of no Effect Given under our great Seal at Annapolis this twenty eighth day of October one thousand seven hundred and four in the four & twenty year of our Soveraigne Lord Henry Darnall Esq.

Henry Darnall

Seal

Charles etc To all persons to whome these presents shall come Greeting in our Lord God everlasting Know ye that for and in consideration that William Stone of Charles County hath Paid unto him one hundred & thirty three pounds of land within our Land province of Maryland Paid by the said William Stone unto Jacob Jacobs of the Province County aforesaid Warrant granted for the number of four hundred and twenty three pounds of Leaseward the Eighth day of November Nineteen hundred Seven hundred and five at appears upon Record Condition and Tenure as aforesaid in our Conditions of Plantations bearing Date the Eighth day of April one thousand six hundred Eighty four and remaining upon Record in our Land province Together with the Alteration as in them are made by our further Condition bearing Date the fourteenth of December one thousand six hundred Ninety two to be Registred in our Land Office Do hereby Grant unto him the said William all that Tracte parcell of land called Stone Hill lyeing in Charles County beginning at a Bounded Oak standing by the side of the main Rock Creek that leads into Nanjemoy Creek a Bound tree of the neck of land in possession of Thomas Dent thence with the said Dent and bounding therupon South Eight hundred twenty four perches then South Eight hundred Twenty Eight perches to a bound tree Oak that stands on the South side of the main Creek that leads from the said Stone Hill to Nanjemoy Creek aforesaid thence with the said Creek to the first mentioned bounds containing Three hundred and three Acres more or less Together with all Woods Waters Mines Minerals Quarries Fishing Fowling and Hunting and all other Profits Commodities and Emoluments to the said Tracte of land belonging or appertaining Yeilding and Paying therefore yearly unto us our Heirs or Successors the Feast of St Martin the Bishop commonly called Michaelmas for all Manner of Services the Feast of the Annunciation of the Blessed Virgin Mary and of St Michael the Archangell Seven pounds and a quarter part of a Pound Sterling and for a fine upon every alienation of the said land or any part or parcell thereof one Peppercorn if lawfully demanded or the full value thereof in such Commodities as we our Heirs or Successors shall be appointed by us our Heirs from time to time to Collect and Receive the same shall Accept in Discharge thereof

(Pa)

at the Feast aforesaid and our Heirs or such Officer or Officers as aforesaid provided that if the said Rent for a fine for alienation shall not be paid to us our Heirs or such Officer or Officers as aforesaid before such alienation and the said alienation entred upon Record either in the prov Court or County Court where the same parcell of land lyeth within one Month next after such alienation the said alienation shall be void and of no Effect Given under our Great Seal at Annapolis the Eighth day of August Seventeen hundred and six Witness our Trusty and well beloved Col. Henry Darnall Esq. Chancellor our Province of Maryland

Henry Darnall

Seal

Esq.

Record of Warrants orders and Assignem.ts of Land in the Province of Maryland Begunn

The 22.th Day of July in the fourth yeare of the Reign of our Soveraign Lord and Lady William and Mary by the grace of God King & Queene of England Scotland ffrance and Ireland Defend.rs of the faith &c. Anno Domini 1692.

The Hon.ble Lionel Copley Esq.r Cap.t Gen.l and Govern.r in Chiefe in and over this their Ma.ties Province and Territory of Maryland

£ N.o 1:

Record of Warrants orders and Assignem.ts of Land in the Province of Maryland Begunn

No. 1:

The 22.th Day of July in the fourth yeare of the Reign of our Soveraign Lord and Lady William and Mary by the grace of God King & Queene of England Scotland France and Ireland Defend.rs of the Faith &c. Annoq Domini 1692.

The Hon.ble Lionel Copley Esq.r Cap.t Gen.l and Governor in Chiefe in and over this their Ma.ties Province and Territory of Maryland

Ent. Back of a copy of a petition formerly preferred by M.r Philip Shapleigh of Virginia to the Lord Prop.r of this Province and his Lo.ns Lord Baltimore and his Lo.ns Lord Chief Justice Herefore in Lib. Concilij C.B. N.o 1 fo: 77: and produced by the said Shapleigh to his Ex.cie Lionel Copley Esq.r Governor of this Province &c. his Ex.cie was at y.e request of y.e Sr. Shapleigh pleased to grant and ord.r as follows

Lett Warrant of Resurvey issue anew for y.e land within mentioned according to the tenor of the former warrant, and the contents of the within written ord.r of Council. Lett the warrant bee directed to Thomas Lettison Surveyor of Lo.ns Lott County

July 22.th 1692.

Lo.ns Lieutenant Tr.

of y.e Council Chief.

Copley.

accordingly Speciall warrant issued as follows: vis

By ord.r of his Ex.cie Lionel Copley Esq.r Cap.t Gen.l and Chiefe Govern.r &c.

Warrant so:

Philip Shapleigh Warr.t of Resur.y Hinchman's Neck

Whereas Philip Shapleigh of the Colony of Virginia gentl on the 29.th day of April Anno Domini 1684: did by his petition to the Lord Baltimore and his Lo.ns Lord Chief Justice Herefore exhibited, humbly supplicate & obtained his Ex.cie Speciall warrant for y.e Resurvey of a parcell of Land called Hinchman's Neck, in Nantecoke River in Dorchester County, containing and laid out for three hundred acres, and by letters Patents under his Ex.cie Seale of this Province bearing date the 12.th day of March Anno 1688 granted unto Edmond Hinchman, and by him the 13.th day of October 1688 assigned unto the said Philip Shapleigh by indorsem.t on the back of the said Lett.s Patents and recorded in the Records of the said County Court with ord.r also of his Ex.cie and Council that upon Returne of the Lo.ns Lord Chief Justice Herefore to be made with all convenient speed and a certificate from y.e Council board that he had paid or secured to be paid his Ex.cie Rent and arrearages of Rent due for the same together with y.e purchase money for y.e Surplusage Land (if any should be) pattent of confirmation should issue for the whole tract, to hit the said Shapleigh; He surrendring up the former grant thereof to y.e said Hinchman to be vacated upon Record and whereas the said Warrant of Resurvey is fine: lost or misfayed unexpected and not to be found as the said Shapleigh hath alledged he having duly paid and satisfied his Ex.cie Rent and arrearages of Rent due as aforesaid as he hath likewise averred) Whereupon his Ex.cie hath awarded and ordered that warr.t of Resurvey should issue anew for the said tract according to the tenor of y.e former warrant and the contents of the ord.r of his Ex.cie and Council aforesaid.

Pay out Sh.rs fore and carefully Resurvey the said tract of Land called Hinchman's Neck according to the true antient meetes and bounds thereof, not running within

Hr.

A

Alexander Henry asst from Parker 250 Ac: 16
Abbington Andrew asst from Smith 400 Ac: 16
Abbington Andrew asst to Robotham 350 Ac: 17
Armstrong Edw: & Evans Caveat agst Patent: 19
Alexander Alex: asst from Parker 50 Acres 19
Anderson Robert asst from Batson 500 Ac: 29
Anderson John Warr: Lew 300 A: — 32
Ashton Wm Warr: 100 A: — — 48
Addison John Warrant 1000 A: — 49
Abbot Thomas Warr: Lew 50 Acres 54
Addison John Asmt to Howard 414 A: 56
Allen Wm asst from Robotham 200 A 69
Alcock Thomas asst from Lord Lew 263 A 62
Allen Phillip Lant: & warr: 200 A 76
Aylward William Lant: & war: 500 A 77
Anderson John Lant: & war: 100 A 79
Askin Wm. asst 47 A to Jno Mitchell 89
Addison Jno asm: 334 A from Beall 89
Aythey asm: 100 A from Beall 89
Addison Jno asm: 370 A from Beall 105
ditto asm: 114 A from Hutchison 103
Arding asm: 28 A from Lyffoot 100
Alford John Lant: & warr: 200 A 109
Atwood John Asmt from Parnall 400 A } 117
Allen Phillip asm: 150 A from Codlon 128
Abrahams Jacob & Nunam Asmt from Simonson 500 A Warr: } 141
Ditto Asmt to Nunam 50 A: Warr: 141
Aylward Wm. asm: 300 A to Collins 159
Ditto warr: 300 A renewed 167
Alford John Warr: 200 A: Lew 183
Avery Robert Asmt to Triage 160 A: Wt 191
Albanson Charles Caveat agst Roadwoods Lot 194
Addison John Warr: 1000 A: 194
Armwell Ralph Warr: 600 A: } 195
Ditto Warr: 300 A: }
Aylward Wm Warr: & Bond to issue Forth Warr: in Somerset County } 200
Ditto asmt to Collins 300 A: Wt 203
Ditto Wt 300 A: Lew 210

A

Anthony Geo: asmt from Hutchison 166 A: 222
Attorney Gen: Caveat in behalf of Carle } 225
Ord: Surg: ag Hutson Lic
Atkinson Jos: Asmt from Batson 156 A: Wt 227
Addison John Asmt to Nichols 100 A: Wt 227
Ditto Asmt from Prescott 345 A: Wt 228
Addison John Asmt to Howe 154 A: Wt 229
Ditto asmt to Hutchison Lot 355 A: Wt 230
Atkinson James Warr: 500 A: 246
Appleton Andrew Wt 200 A: 247
Ackworth G: Wt 500 A: 247
Adams Sam: Wt 100 A: 249
Athow Thomas: war: 500 A 304
Attorney Genr: Caviat agt Smith & patt Spuring 1850 A: } 306
Averey Robt Warr 400 A 326
Atkinson James Warr 500 A raw 328
Appleton Andrew Warr 200 A raw 329
Aldew William Warr 800 A 329
Atkinson Thomas Warr Lew 333

A

B

Beale John Warrt 500 Acres — — 2
Brightwell Richard Warrt — — 150 Acr 2
Beale Charles Wt — — — 500 Acres 2
Bonnitt Richard Warrt — — 500 Acres 3
Bullon Henry Warrt — — 100 Acres 7
Bullon Henry Warrt Resur — — 7
Baffin Hen: asst from Parker 250 Acres 9
Board Richard asst to Homward 62 Acres 10
Bots Robert, asst to Jump — 100 Acres 10
Board Richd Simpson asst to Guither 391 Ac: 11
Board Richard asst to Brewer 152 Ac: 12
Brewer Jno asst from Board 152 Ac: 12
Board Richd Parrott, asst to Hamond 284 Ac: 12
Bolton Wm Asst from Smith 50 Ac: — 18
Brandt Randd Asst from Beale 500 Ac: 18
Boarman Wm Order for pat 100 Ac: — 20
Beale Ninian Asst from Boira 500 Ac: — 21
Botts Robert asst from Taylard 1000 Ac: 22
Brandt Randd: asst to Hunter — 100 Ac: 22
Brandt Randd asst to Bullott 30 Acres 23
Bullott Joseph Asst from Brandt 30 Acres 23
Batson Edward Asst to Howland 91 Acres 23
Batson Edward asst to Brockdon 131 Acres 23
Brockdon Richard asst from Batson 131 Ac: 23
Batson Edward Asst to West — 22 Ac: 24
Board Richard Asst to Jones — 164 Ac: — 25
Burgess George asst to Smith 250 Ac: — 26
Burgess George asst to Moss 32 Ac: — 26
Burgess George asst to Bailey 24 Ac: — 27
Bayley Richd Asst from Burgess 24 Ac: 27
Board Richd Howard asst to Ridley 250 Acres 27
Baker Morris asst from Howard 330 Ac: 27
Board Richd Jones asst to Luffman 131 Ac: — 28
Batson Edward Asst to Anderson 500 Ac: 29
Brandt Randolph asst to Kirkley 40 Ac: 29
Brehler Thomas Warrt 300 A — — 30
Bell Daniell Warrt 200 A — — — 30
Beale Ninian Warrt 5000 A 8500 A — 31
Brehler Thomas Assmt to Wyott 100 A — 35
Burroughs John Assmt from Loyston 100 A — 34
Barnett Richard Assmt to Coffin 500 A — 44

B

Boyson Jno Assmt from Brandt 120 A 44
Brandt Randd Assmt to Boyson 120 A 44
Beale Ninian Assmt to Thompson 500 A 45
Batson Edward Assmt to Gow 600 A 46
Barker Norman Assmt from Hotton 99 A — 47
Blagg Abraham Assmt from Hashwood 500 A — 47
Batson Edd Warrt Land 148 A — — — 49
Ditto Warrt 500 A — — — — 49
Ditto Warrt 500 A — — — — 49
Blagg Abraham Warrt Land 500 A — 48
Brightwell Richard Assmt to Gambling 150 A — 50
Batson Edward Assmt to Gambow 100 A 51
Ditto Assmt to Beale 500 A — — 51
Gen Ninian Beale Assmt to Spriggs 254 — 52
Brandt Randolph Assmt 90 A to Lee — 52
Batson Edward Assmt to Beale 400 A — 55
Beale Ninian Assmt from Batson 400 A — 55
Batson Edward Assmt to Beale 148 A — 55
Beale Ninian Assmt from Batson 148 A — 55
Beale Ninian Assmt to Richerson 80 A — 56
Ditto Assmt to Lile 500 A — — — — 56
Ditto Assmt to Middleton 500 A — — — 56
Ditto Assmt to Evans 200 A — — — — 57
Ditto Assmt to Smith 144 A — — — — 57
Ditto Assmt to Riggs 40 A — — — — 57
Ball Jno asst from Lord Lowr 300 A 60
Bowcr George asst from Lord Lowr 152 A 61
Bowcr George asst from Royston 280 A 63
Broadway Jam asst from Lord Lowr 100 A 62
Bonaul Wm asst from Barker 95 A 69
Boorton George Laut & war 40 A — 72
Batson Edward Laut & war 80 A 73
Beard Lewis warrt 100 A on bay side — — 81
Beale Ninian Laut & war 500 A — 88
Ditto Laut & war 812 A — — 88

B

Boarman Wm war renewd 412 A — 80
Burgess Wm Lord war renewd 300 A — 78
Brown David war 300 A on bay side — 85
Brown John war 150 A on bay side — 87
Brown John Laut & war 1000 A — — 88
Brandt Randd asst 28 A to Gower — — — 90
ditto asst 76 A to Jno Wheller — — — 90
ditto assmt 280 A to Capt Humphrey Warren 90
ditto assmt 42 A to Thomas Gibson — — 90
ditto assmt 110 A to Nicd Skidmord — — — 90
ditto asst 60 A to Richd Bramount — — — 90
Beall Ninian assmt 334 A to Jno Addison — — 89
ditto assmt 100 A to Aythey — — — 89
ditto assmt 150 A to Hutchison — — — 90
Bramount Richd assmt 60 A from Brandt — 90
Brightwell Richd war Resurvey 400 A — 93
Beall Ninian war Resurvey 989 A — 97
ditto assmt 370 A to Addison — — 105
Boone Jno assmt 200 A to Bauchd — 103
Boring assmt 109 A from Lytfoot — — 99
Bewins assmt 50 A from Lytfoot — 101
Burchell assmt 100 A from Lytfoot — 101
Barrowcliffe assmt 12 A from Royston — 105
~~Bolgood John Laut & war renewd~~ — — ~~109~~
Batson Edward war renewd 500 A — 107
Beard Richard Laut & war 1000 A — 108
~~Brandt Randd Laut & war 500 A~~ — — — — — — ~~108~~
Bennett Richd Laut & war 500 A — 109
Batson Edward Assmt to Skinner 21 A — 112
Ditto Assmt to Lacen 137 A — — — — 112
Beale Tho: Assmt from Parnell 500 A — 117
Beale Ninian Assmt to Headrick 500 A — 117
Ditto Assmt to Ditto Hade 500 A — — 117
Ditto Assmt to Ellis 550 A — — — — — 118
Ditto Assmt to Wharton 350 A — — — — 118
Ditto Assmt to Hinly 500 A — — — — — 118
Ditto Assmt to Thompson 500 A — — — — 118
Ditto Assmt to Clarke 500 A — — — — 119
Ditto Assmt from Cooper 500 A — — — — 119
Brandt Randd Assmt to Smoot 186 A — — 120
Brown David Warrt 300 A — — — — — 120
Beale Ninian Warrt Land 400 A — — — 122
Batson Edward assmt 87 A to Gawhon hambleton 130
Ditto assmt 15½ A to James Crawford — — 130
Ditto assmt 30 A to James Duke — — — 131
Ditto assmt 4¼ A to Jno Willymott — — — 131
Ditto assmt 7¼ A to Matthew Gawthering — 131

Verso

B

	Fol.
Browning John & Denton Warr. 700 A.	133
Blanchflowr Wm Warr. 400 A.	133
Boothby Edward Warr. 500 & 500 A.	133
Beale Ninian Warr. 500 A. Rcd	134
Brand Sands Assmt 500 A. Warr. to Rynor	138
Bates Robert Assmt from Smithson 150 A. Warr.	141
Bennett Richard Assmt to Cayland 300 A. Warr.	141
Ditto Assmt to Coates 200 A. Warr.	142
Bower Geo: Assmt from Smithson 210 A. Warr.	145
Batson Edward Assmt 2 A. to Melton	148
Ditto Assmt 50 A. to Simons	148
Ditto Assmt 182 A. to Catterton	148
Butler Geo: Lawrat ag. Hobbs Lands	149
Brand Richard Assmt to Richardson 34 A.	149
Ditto Assmt to Browne 98 A. Warr.	150
Ditto Assmt to Kay 11½ A. Warr.	150
Ditto Assmt to Shipley 500 A. Warr.	150
Ditto Assmt to Bishop 94 A. Warr.	151
Ditto Assmt to Morgan 200 A. Warr.	151
Ditto Assmt to Harring 29 A. Warr.	151
Ditto Assmt to Porrill 78 A. Warr.	153
Ditto Hall Assmt to Humphrey & Wally 318 A.	153
Batson Deverax Assmt to Melton 46 A.	149
Browne Tho: Assmt from Brand 98 A.	150
Bishop Geo: Assmt from Brand 94 A.	150
Bishop Francis assm. 175 A from Thomas Smithson	154
Board Richd. assm. 394 A to Hathway	159
Ditto assm. 49 A to Clye	160
Ditto assm. 68 A to Richardson	161
Ditto assm. 184 A to Selby	161
Ditto assm. 46 A to Grobam	161
Ditto assm. 161 A to Richardson	161
Ditto assm. 317 A to Raven	162
Ditto assm. 53 A to Oglesby	162
Burgess Ursula war. Resurvey	168
Blanchflowr Wm war. 400 A. renewed	167
Beale Ninian Caution war. 2000 A	166
Button Wm assm. 66 A from Major Taylor	158
Bramble Sam. assm. 64 A from Taylor	160
Bockwith Henry assm. 56 A from Taylor	160

B

	Fol.
Burgess Jos: Warr. Rcd 700 A.	173
Baker Eliz: Assmt from Taylard 500 A.	177
Benson James Assmt from Smithson 90 A.	177
Baker Eliz: Warr. 500 A. Rcd	182
Ditto Warr. 500 A. Rcd	
Browning John & Denton Warr. 5000 A.	
Batson Edward Warr. 500 A.	183
Brown David Warr. 300 A. Rcd	185
Ditto Warr. 300 A.	
Bracken Henry Assmt from Hutchinson 102 A.	189
Benson Geo: Warr. 250 A.	194
Brook John Warr. 500 A.	194
Brook Matthew jun. assmt from Nowell 100 A.	197
Broughton John Wt. 300 A.	204
Bratton James Wt. 200 A. Rcd	205
Bennett Edward Wt. 150 A.	206
Bound Jno. Wt. 300 A.	208
Burgess Peter Wt. 300 A. Rcd	208
Burgess Ursula Wt. 200 A.	209
Bigger Jas. & Brightwell Wt. 400 A.	211
Brown David Wt. 300 A. Rcd	211
Brimer Jas. Assmt from Hely 400 A. Wt.	215
Burgess Ursula assmt to Bennett 81 A. Wt.	215
Bennett Jno. Assmt from Burgess 81 A. Wt.	215
Burgess Ursula assmt to Harrison 13 A. Wt.	215
Board Richard assmt to Gibbs 11½ A. Wt.	216
Burgess Ursula & Edwards Assmt to Porley 299 A.	
Ditto assmt to Holland 47 A. Wt.	218
Ditto & Hall assmt to Selby 17 A. Wt.	
Bowing Jonas assmt from Mudamore 57 A. Wt.	
Baker Tho: & Andrew assmt from Harrison 250 A.	220
Baker Eliz: assmt 500 A. to Taylard	223
Burgess Peter assmt 200 A. Wt. from Jones	224
Batson Eden assmt 24 A. 1/4 to Tantering	
Ditto assmt 30 A. Wt. to Pyke	
Ditto assmt 87 A. Wt. to Hamblton	225
Ditto assmt 4 A. 1/4 to Willymott	
Ditto assmt 15 A. Wt. to Tranford	
Ditto Assmt to Carter 300 A. Wt.	226
Ditto Assmt to Altin 15 A. Wt.	227
Ditto Assmt to Higham 10 A. Wt.	
Ditto Assmt to Johnson 34 A. Wt.	
Burgess Peter Assmt from Jones 200 A. Wt.	226
Brown Jno. Wt. 63 Ac. Kept of Ulzey	234

B

	Fol.
Beale Ninian Wt. 800 A. Rcd	236
Bingor Robert Wt. 200 A.	
Ditto Wt. 200 A.	
Bevin John Wt. 200 A.	
Browning John Assmt to Denton his Moiety of 1000 A. Wt.	237
Beale Ninian Wt. 500 A.	238
Ditto Wt. 500 A.	
Ditto Wt. 500 A.	
Bradshaw Wm Wt. 250 A.	245
Brereton Wm Wt. 300 A.	246
Barber John & Smallman Wt. 400 A.	246
Ballard Charles Wt. 200 A.	248
Bratton John Wt. 300 A. Rcd	300
Betts Geo. 300 A.	301
Batson Edward Wt. 500 A.	302
Bigger James & Brightwell Wt. Rcd 400 A.	303
Brightwell Richard & Bigger Wt. Rcd 400 A.	303
Beale Ninian Wt. 500 A.	303
Bond Henry to Lord Yarnall to Hot	304
Barrett Phillip Guard ag. Wm Sporman	308
Brookes Jno Warr. 500 A. recd	326
Boothby Edw Warr. 300 A.	326
Beard Lewis Warr. 500 A.	326
Batson Edw Warr. 638 A. recd	327
Brookes Tho: Warr. 239 A.	327
Booth Jno Warr. 1200 A.	328
Beale Ninian Warr. 2000 A.	330
Benger Robert assmt to Sheekes 200 A.	342
Ditto assmt to Samson 101 A.	342
Ditto assmt to Jones 40 A.	342
Beech Jno assmt to Laurence 25 A.	343
Ditto assmt to Thomas 16½ A.	343
Batson Edw: assmt to Evans 100 A. Wt.	347
Ditto assmt to Greenfield 42 A. Wt.	347
Ditto assmt to Higham 30 A. Wt.	347
Ditto assmt to Sandy 132 A. Wt.	347
Ditto assmt to Kent 20 A. Wt.	348
Ditto assmt to Brightwell 100 A. Wt.	348
Ditto assmt to Coursian 106 A. Wt.	348
Beale Ninian assmt to Smith 500 A. Wt.	348
Ditto assmt to Harrison 63 A. Wt.	348

B

	Fol.
Beale Ninian assmt to Betton 100 A. Wt.	349
Ditto assmt to Beale jun. 200 & 300 A. Wt.	349
Ditto assmt to Courtman 54 A. Wt.	349
Burgess Peter assmt to Ward 100 A. Wt.	349
Ditto assmt to Kent 80 A. Wt.	350
Ditto assmt to Higham 20 A. Wt.	350
Burgess Geo: Deputation from Surveyor	354
Bennett Thomas p. 47 Acs. ff.	383
Beale Thomas p. 284 Acs. ff.	390
Bennett Tho. p. 91 Acs. ff.	395
Boughton John — 111 Acs.	397
Bacon Thomas pat. 175 Acs.	443
Beale Thomas 100 Acs. pat.	435
Bullock James pat. 56 Acs.	446
Barnes Edward pat. 35 Acs.	414
Bow & James pat. 300 Acs.	416
Bond Thomas pat. 100 Acs.	417
Browne John pat. 19 Acs.	458
Braddell Wm pat. 1 Acre	461
Bowman Wm pat. 200 Acs.	477
Broward James pat. 76 Acs.	488
Burgess Philip pat. 210 Acs.	499

B

Fol.

Browning John & Dutton Warr. 700 A. -- 133
Blanchflowr Wm Warr. 400 A. ------ 133
Boothby Edward Warr. 500 & 500 A. -- 133
Beale Ninian Warr. 500 A. Rent ------ 134
Brandt Sands Assmt 500 A. Warr. to Bryner -- 138
Bruce Robert Assmt from Smithson 150 A. Warr. 141
Bennett Richard Assdt to Cayland 300 A. Warr. 141
Ditto Assmt to Coates 200 A. Warr. ---- 142
Bower Geo: Assmt from Smithson 210 A. Warr. -- 145
Batson Edward Assmt 2 A. to Milton -- 148
Ditto Assmt 50 A. to Simons ------ 148
Ditto Assmt 182 A. to Catterton ---- 148
Butler Geo. Lawrat ag. Hebb Lane -- 149
Brand Richard Assmt to Richardson 34 A. -- 149
Ditto Assmt to Browne 98 A. Warr. --- 150
Ditto Assmt to Lay 11 A. Warr. ---- 150
Ditto Assmt to Shipley 500 A. Warr. --- 150
Ditto Assmt to Bishop 94 A. Warr. --- 151
Ditto Assmt to Morgan 200 A. Warr. --- 151
Ditto Assmt to Harring 29 A. Warr. --- 151
Ditto Assmt to Porrill 48 A. Warr. --- 153
Ditto Hall Assmt to Humston & Wally 318 A. -- 153
Batson Edward Assmt to Milton 46 A. --- 149
Browne Tho: Assmt from Brand 98 A. --- 150
Bishop Geo: Assmt from Brand 94 A. --- 150
Bishop Francis assm. 175 A from Thomas Smithson -- 154
Board Richd. Assm. 394 A to Hathway -- 159
Ditto assm. 49 A to Blye ------ 160
Ditto assm. 68 A to Richardson --- 161
Ditto assm. 184 A to Selby ------ 161
Ditto Assm. 46 A to Grotham ----- 161
Ditto assm. 161 A to Richardson -- 161
Ditto Assm. 317 A to Raven ------ 162
Ditto assm. 53 A to Eglesby ------ 162
Burgess Ursula war. Resurvey ------ 168
Blanchflowr Wm war. 400 A. rewd -- 167
Beale Ninian Patent war. 2000 A -- 166
Button Tho. assm. 66 A from Major Taylor -- 158
Bramble Sam. assm. 64 A from Taylor -- 160
Bockwith Henry assm. 50 A from Taylor -- 160

B

Fol.

Burgess Jos. Warr. Rent 700 A. ------ 173
Baker Eliz. Assmt from Cayland 500 A. ------ 177
Benson James Assmt from Smithson 90 A. ---- 177
Baker Eliz. Warr. 500 A. Rent ----
Ditto Warr. 500 A. Rent ------ } ---- 182
Browning John & Dutton Warr. 5000 A. }
Batson Edward Warr. 500 A. ------ 183
Brown David Warr. 300 A. Rent } ------ 185
Ditto Warr. 300 A. ------
Brawner Henry Assmt from Hutchison 102 A. -- 189
Benson Geo: Warr. 250 A. ------ 194
Brooks John Warr. 500 A. ------ 194
Bree Matthew jun. assmt from Rowell 100 A. - 197
Broughton John Ct. 300 A. } ---- 204
Bratton James Ct. 200 A. Rent }
Bennett Edward Ct. 150 A. ------ 205
Bound Jno. Ct. 300 A. ------ 206
Burgess Peter Ct. 300 A. Rent ------ 208
Burgess Ursula Ct. 200 A. ------ 208
Bigger Jas. & Brightwell Ct. 400 A. ---- 209
Brown David Ct. 300 A. Rent ------ 211
Brimer Jas. Assmt from Hely 400 A. Ct. --- 211
Burgess Ursula assmt to Bennett 81 A. Ct. -- 215
Bennett Jno. Assmt from Burgess 81 A. Ct. -- 215
Burgess Ursula assmt to Harrison 13 A. Ct. -- 215
Bears Richard assmt to Gibbs 11 A. Ct. --- } 216
Burgess Ursula & Edward Assmt to Poling 200 A. }
Ditto assmt to Holland 47 A. Ct. --- }
Ditto & Hall assmt to Selby 17 A. Ct. --- } 218
Bowing Jonas assmt from Mudamore 51 A. Ct. }
Baker Tho: & Andrew assmt from Harrison 250 A. 220
Baker Eliz. assmt 500 A. to Cayland ------ 223
Burgess Peter assmt 200 A. Ct. from Jones }
Batson Edw. assmt 3 A. 1/4 to Pachering } -- 224
Ditto assmt 30 A. Ct. to Duke ------ }
Ditto assmt 87 A. Ct. to Hamilton ------ }
Ditto assmt 4 A. 1/4 to Willymott ------ } 225
Ditto assmt 15 A. Ct. to Cranford ------ }
Ditto Assmt to Carter 300 A. Ct. ------ 226
Ditto Assmt to Atkin 15 A. Ct. ------ }
Ditto Assmt to Higham 10 A. Ct. ------ } ------ 227
Ditto Assmt to John son 34 A. Ct. }
Burgess Peter Assmt from Jones 200 A. Ct. -- 226
Brown Jno. Ct. 63 A. Kept of Eliza -- 234

B

Fol.

Beale Ninian Ct. 800 A. Rent ------ } 236
Bryor Robert Ct. 200 A. ------ }
Ditto Ct. 200 A. ------ }
Bevin John Ct. 200 A. ------ }
Browning John Assmt to Dutton his Moiety } 237
of 1000 A. Ct. }
Beale Ninian Ct. 500 A. }
Ditto Ct. 500 A. ------ } ------ 238
Ditto Ct. 500 A. ------ }
Bradshaw Wm Ct. 250 A. ------ 245
Brereton Wm Ct. 300 A. ------ 246
Barber John & Smallman Ct. 400 A. ------ 246
Ballard Charles Ct. 200 A. ------ 248
Bratton John Ct. 300 A. Rent ------ 300
Ditto George 300 A. ------ 301
Batson Edward Ct. 500 A. ------ 302
Bigger James & Brightwell Ct. Rent } 303
400 A. ------ }
Brightwell Richard & Bigger Ct. Rent } 303
400 A. ------ }
Beale Ninian Ct. 500 A. ------ 303
Bond Thomas to Lord Parnall to Ford ---- 304
Barrett Philip Caveat ag. Jos. Sparrow 308
Brookes Jno. Warr. 500 A. rewd ------ 326
Boothby Edw. Warr. 300 A. ------ 326
Beard Lewis Warr. 500 A. ------ 326
Batson Edw. Warr. 638 A. rewd ------ 327
Brookes Tho. Warr. 239 A. ------ 327
Booth Jno. Warr. 1200 A. ------ 328
Beale Ninian Warr. 2000 A. ------ 330
Benger Robert assmt to Feckes 200 A. 342
Ditto assmt to Samson 101 A. ------ 342
Ditto assmt to Jones 40 A. ------ 342
Bence Jno. assmt to Laurence 25 A. ------ 343
Ditto assmt to Thomas 163 A. ------ 343
Batson Edw. assmt to Evans 100 A. W. -- 347
Ditto assmt to Rosenfield 42 A. W. -- 347
Ditto assmt to Higham 30 A. W. -- 347
Ditto assmt to Shoy 132 A. W. -- 347
Ditto assmt to Kent 20 A. W. -- 348
Ditto assmt to Brightwell 100 A. W. -- 348
Ditto assmt to Courtnam 106 A. W. -- 348
Beale Ninian assmt to Smith 500 A. W. 348
Ditto assmt to Harrison 63 A. W. -- 348

B

Beale Ninian assmt to Batson 100 A. W. 349
Ditto assmt to Beale jun. 200 & 300 A. W. 349
Ditto assmt to Courtnam 54 A. W. -- 349
Burgess Peter assmt to Ward 100 A. W. -- 349
Ditto assmt to Kent 60 A. W. ------ 350
Ditto assmt to Higham 20 A. W. ------ 350
Burgess Geo: deputation from Sir William -- 354
Bramhott Thomas p. 47 Acres ff. — 383
Brooke Thomas p. 284 Acres ff. -- 390
Bramhott Tho. p. 91 Acres f. -- 395
Boughton Sam. — 111 Acres — 397
Bowen Thomas pat. 175 Acres -- 443
Beale Thomas 100 Acres pat. -- 435
Bullock James pat. 56 Acres -- 446
Barnes Edward pat. 35 Acres -- 414
Bow & James pat. 300 Acres — 416
Bond Thomas pat. 100 Acres — 417
Browne John pat. 19 Acres -- 458
Baldwin Wm pat. 100 Acres -- 461
Boarman Wm pat. 200 Acres -- 477
Broward James pat. 76 Acres -- 488
Burgess Philip pat. 210 Acres -- 499

B

	Fol
Browning John & Denton Warr. 700 A.	133
Blanchflowr Wm Warr. 400 A.	133
Boothby Edward Warr. 500 & 500 A.	133
Beale Ninian Warr. 500 A. Rent	134
Brandt Rand & Assmt 500 A. Warr. to Rymer	138
Bates Robert Assmt from Smithson 150 A. Warr.	141
Bennett Richard Assmt to Rayland 300 A. Warr.	141
Ditto Assmt to Soars 200 A. Warr.	142
Bowers Geo. Assmt from Smithson 210 A. Warr.	145
Batson Edward Assmt 42 A. to Milton	148
Ditto Assmt 50 A. to Simons	148
Ditto Assmt 182 A. to Catterton	148
Butler Geo. Lawrat ag. Hobbs Land	149
Beard Richard Assmt to Richardson 34 A.	149
Ditto Assmt to Brown 98 A. Warr.	150
Ditto Assmt to Lay 11 A. Warr.	150
Ditto Assmt to Shipley 500 A. Warr.	150
Ditto Assmt to Bishop 94 A. Warr.	151
Ditto Assmt to Morgan 200 A. Warr.	151
Ditto Assmt to Harring 29 A. Warr.	151
Ditto Assmt to Porrill 78 A. Warr.	153
Ditto Hall Assmt to Humphrey & Wally 318 A.	153
Batson Edward Assmt to Milton 46 A.	149
Brown Tho. Assmt from Beard 98 A.	150
Bishop Geo. Assmt from Beard 94 A.	150
Bishop Francis assm. 175 A from ~~Tho.~~ Thomas Smithson	154
Board Richd. assm. 394 A to Hathway	159
Ditto assm. 49 A to Vlye	160
Ditto assm. 68 A to Richardson	161
Ditto assm. 184 A to Selby	161
Ditto assm. 46 A to Grosham	161
Ditto assm. 161 A to Richardson	161
Ditto assm. 317 A to Raven	162
Ditto assm. 53 A to Oglesby	162
Burgess Ursula war. Resurvey	168
Blanchflowr Wm war. 400 A. re-ward	167
Beale Ninian Caution war. 2000 A	166
Button Tho. assm. 66 A from Major Taylor	158
Bramble Sam.l assm. 64 A from Taylor	160
Berkwitt Henry assm. 50 A from Taylor	160

B

	Fol
Burgess Jos. Warr. Rent 700 A.	173
Baker Eliz. Assmt from Rayland 500 A.	177
Benson James Assmt from Smithson 90 A.	177
Baker Eliz. Warr. 500 A. Rent Ditto Warr. 500 A. Rent Browning John & Denton Warr. 5000 A.	182
Batson Edward Warr. 500 A.	183
Brown David Warr. 300 A. Rent Ditto Warr. 300 A.	185
Brawner Henry Assmt from Hutchison 102 A.	189
Benson Geo. Warr. 250 A.	194
Brooks John Warr. 500 A.	194
Green Matthew Jnr. assmt from Rowell 100 A.	197
Broughton John Wt. 300 A.	204
Bratton James Wt. 200 A. Rent	204
Bennett Edward Wt. 150 A.	205
Hound Jno. Wt. 300 A.	206
Burgess Peter Wt. 300 A. Rent	208
Burgess Ursula Wt. 200 A.	208
Biggers Jas. & Brightwell Wt. 400 A.	209
Brown David Wt. 300 A. Rent	211
Brimer Jas. Assmt from Hely 400 A. Wt.	211
Burgess Ursula assmt to Hammett 81 A. Wt.	215
Hammett Jno. Assmt from Burgess 81 A. Wt.	215
Burgess Ursula assmt to Harrison 134 A. Wt. Board Richard assmt to Gibbs 115 A. Wt. Burgess Ursula & Edwards Assmt to Poley 299 A.	215 216
Ditto assmt to Holland 47 A. Wt. Ditto & Hall assmt to Selby 17 A. Wt. Bowing Jonas assmt from Sudamore 57 A. Wt.	218
Baker Tho. & Andrew assmt from Harrison 250 A.	220
Baker Eliz. assmt 500 A. to Rayland	223
Burgess Peter assmt 200 A. Wt. from Jones Batson Edw. assmt 74 A. ¼ to Feathering Ditto assmt 30 A. Wt. to Price	224
Ditto assmt 87 A. Wt. to Hamilton Ditto assmt 44 A. ¼ to Willymott Ditto assmt 15 A. Wt. to Tranford	225
Ditto Assmt to Carter 300 A. Wt.	226
Ditto Assmt to Atkin 150 A. Wt. Ditto Assmt to Higham 10 A. Wt. Ditto Assmt to Johnson 34¼ A. Wt.	227
Burgess Peter Assmt from Jones 200 A. Wt.	226
Brown Jno. Wt. 63 A. Kept of Ulzey	234

B

	Fol
Beale Ninian Wt. 800 A. Rent Bryor Robert Wt. 200 A. Ditto Wt. 200 A. Bevin John Wt. 200 A.	236
Browning John Assmt to Denton his Moiety of 1000 A. Wt.	237
Beale Ninian Wt. 500 A. Ditto Wt. 500 A. Ditto Wt. 500 A.	238
Bradshaw Wm Wt. 250 A.	245
Brereton Wm Wt. 300 A.	246
Barber John & Smallman Wt. 400 A.	246
Hallard Charles Wt. 200 A.	248
Bratton John Wt. 300 A. Rent	300
Ditto George 300 A.	301
Batson Edward Wt. 500 A.	302
Bigger James & Brightwell Wt. Rent 400 A.	303
Brightwell Richard & Bigger Wt. Rent 400 A.	303
Beale Ninian Warr. 500 A.	303
Bond Henry sold to Lord Harnall to Hod	304
Barrett Phillip Guear ag. Lot Sporman	308
Brookes Jno. Warr. 500 A. recd	326
Boothby Edw. Warr. 300 A.	326
Beard Lewis Warr. 500 A.	326
Batson Edw. Warr. 638 A. recd	327
Brookes Tho. Warr. 239 A.	327
Booth Jno. Warr. 1200 A.	328
Beale Ninian Warr. 2000 A.	330
Benger Robert assmt to Fielkes 200 A.	342
Ditto assmt to Samson 101 A.	342
Ditto assmt to Jones 40 A.	342
Bencu Jno. assmt to Laurence 25 A.	343
Ditto assmt to Thomas 163 A.	343
Batson Edw. assmt to Evans 100 A. Wt.	347
Ditto assmt to Greenfield 42 A. Wt.	347
Ditto assmt to Higham 30 A. Wt.	347
Ditto assmt to Sandy 132 A. Wt.	347
Ditto assmt to Kent 20 A. Wt.	348
Ditto assmt to Brightwell 100 A. Wt.	348
Ditto assmt to Bourman 106 A. Wt.	348
Beale Ninian assmt to Smith 500 A. Wt.	348
Ditto assmt to Harrison 63 A. Wt.	348

B

	Fol
Beale Ninian assmt to Batson 100 A. Wt.	349
Ditto assmt to Beale Jun. 200 & 300 A. Wt.	349
Ditto assmt to Bourman 54 A. Wt.	349
Burgess Peter assmt to Ward 100 A. Wt.	349
Ditto assmt to Kent 80 A. Wt.	350
Ditto assmt to Higham 20 A. Wt.	350
Burgess Geo. deputation from his gen.	354
Brennots Thomas p. 47 Acres ff.	383
Beale Thomas p. 284 Acres 7 ff.	390
Brennots Tho. p. 91 Acres f.	393
~~Boughton Jno.~~ — 111 Acres	397
Bowen Thomas pat 175 ac	443
Beale Thomas 100 ac pat	435
Bullick James pat 56 ac	446
Barnes Edward pat 35 ac	414
Bow & James pat 300 ac	416
Bond Thomas pat 100 ac	417
Browne John pat 19 ac	458
Baldwin Wm pat 100 acres	461
Bowman Wm pat 200 acres	477
Broward James pat 76 acres	488
Burgess Philip pat 210 acres	497

B

Fol.

Browning John & Denton Warr. 700 A. — 133
Blanchflow Wm Warr. 400 A. — 133
Boothby Edward Warr. 500 & 500 A. — 133
Beale Ninian Warr. 500 A. Rent — 134
Brand Randolph Assmt 500 A. Warr. to Rynier — 138
Bear Robert Assmt from Smithson 150 A. Warr. 141
Bennett Richard Assmt to Clayland 300 A. Warr. 141
Ditto Assmt to Soars 200 A. Warr. — 142
Bower Geo: Assmt from Smithson 210 A. Warr. — 145
Batson Edward Assmt 42 A. to Milton — 148
Ditto Assmt 50 A. to Simons — 148
Ditto Assmt 182 A. to Catterton — 148
Butler Geo: Lawrat ag. Hobbs Land — 149
Brand Richard Assmt to Richardson 34 A. — 149
Ditto Assmt to Brown 98 A. Warr. — 150
Ditto Assmt to Lay 112 A. Warr. — 150
Ditto Assmt to Shipley 500 A. Warr. — 150
Ditto Assmt to Bishop 94 A. Warr. — 151
Ditto Assmt to Morgan 200 A. Warr. — 151
Ditto Assmt to Harring 29 A. Warr. — 151
Ditto Assmt to Porrill 78 A. Warr. — 153
Ditto Hall Assmt to Humphreed & Wally 318 A. — 153
Batson Dorace Assmt to Milton 46 A. — 149
Brown Tho: Assmt from Brand 98 A. — 150
Bishop Geo: Assmt from Brand 94 A. — 150
Bishop Francis assm. 175 A from Baker Thomas Smithson — 154
Board Richd. Assm. 394 A to Hathway — 159
Ditto assm. 49 A to Vlye — 160
Ditto assm. 68 A to Richardson — 161
Ditto assm. 184 A to Selby — 161
Ditto Assm. 46 A to Grosham — 161
Ditto assm. 161 A to Richardson — 161
Ditto Assm. 317 A to Raven — 162
Ditto assm. 53 A to Oglesby — 162
Burgess Ursula war. Resurvey — 168
Blanchflow Wm war. 400 A. rewd — 167
Beale Ninian Caution war. 2000 A — 166
Button Tho. assm. 66 A from Major Taylor — 158
Bramble Sam. assm. 64 A from Taylor — 160
Bockwith Henry assm. 50 A from Taylor — 160

B

Fol.

Burgess Jo: Warr. Rent 700 A. — 173
Baker Eliz: Assmt from Taylard 500 A. — 177
Benson James Assmt from Smithson 90 A. — 177
Baker Eliz: Warr. 500 A. Rent
Ditto Warr. 500 A. Rent — 182
Browning John & Denton Warr. 5000 A.
Batson Edward Warr. 500 A. — 183
Brown David Warr. 300 A. Rent — 185
Ditto Warr. 300 A.
Brawner Henry Assmt from Hutchinson 102 A. — 189
Benson Geo: Warr. 250 A. — 194
Brook John Warr. 500 A. — 194
Bird Matthew Jn. assmt from Nowell 100 A. — 197
Broughton John Wt. 300 A. — 204
Bratton James Wt. 200 A. Rent — 204
Bennett Edward Wt. 150 A. — 205
Bound Jno. Wt. 300 A. — 206
Burgess Peter Wt. 300 A. Rent — 208
Burgess Ursula Wt. 200 A. — 208
Bigger Ja. & Brightwell Wt. 400 A. — 209
Brown David Wt. 300 A. Rent — 211
Brimer Ja. Assmt from Hely 100 A. Wt. — 211
Burgess Ursula assmt to Bennett 81 A. Wt. — 215
Bennett Jno. Assmt from Burgess 81 A. Wt. — 215
Burgess Ursula assmt to Harrison 13 A. Wt. — 215
Brand Richard assmt to Gibbs 112 A. Wt.
Burgess Ursula & Edwards Assmt to Pooley 299 A. — 216
Ditto assmt to Holland 47 A. Wt.
Ditto & Hall assmt to Selby 217 A. Wt. — 218
Bowing Jonas assmt from Sundamore 57 A. Wt.
Baker Jno. & Andrew assmt from Harrison 250 A. — 220
Baker Eliz: assmt 500 A. to Taylard — 223
Burgess Peter assmt 300 A. Wt. from Jones
Batson Edw: assmt 74 A. ¼ to Faotherring — 224
Ditto assmt 30 A. Wt. to Pyke
Ditto assmt 87 A. Wt. to Hamblston
Ditto assmt 44 A. ¼ to Willymott — 225
Ditto assmt 15 A. Wt. to Tranford
Ditto Assmt to Carter 300 A. Wt. — 226
Ditto Assmt to Atkin. 150 A. Wt.
Ditto Assmt to Higham 10 A. Wt. — 227
Ditto Assmt to Johnson 344 A. Wt.
Burgess Peter Assmt from Jones 200 A. Wt. — 226
Brown Jno. Cert 63 Ac. Kept of Ulzy — 234

B

Fol.

Beale Ninian Wt. 800 A. Rent
Bryor Robert Wt. 200 A.
Ditto Wt. 200 A. — 236
Bevin John Wt. 200 A.
Browning John Assmt to Denton his Moiety of 1000 A. Wt. — 237
Beale Ninian Wt. 500 A.
Ditto Wt. 500 A. — 238
Ditto Wt. 500 A.
Bradshaw Wm Wt. 250 A. — 245
Brierton Wm Wt. 300 A. — 246
Barber John & Smullen Wt. 400 A. — 246
Dallard Charles Wt. 200 A. — 248
Bratton John Wt. 300 A. Rent — 300
Betts George 300 A. — 301
Batson Edward Wt. 500 A. — 302
Bigger James & Brightwell Wt. Rent 400 A. — 303
Brightwell Richard & Bigger Wt. Rent 400 A. — 303
Beale Ninian Wat. 500 A. — 303
Bond Delivered to Lord Parnall to Hot — 304
Barrott Phillip Caveat ag. Wt. Sporman 308
Brookes Jno. Warr. 500 A. rewd — 326
Boothby Edw. Warr. 300 A. — 326
Beard Lewis Warr. 500 A. — 326
Batson Edw. Warr. 638 A. rewd — 327
Brookes Tho: Warr. 239 A. — 327
Booth Jno. Warr. 1200 A. — 328
Benet Ninian Warr. 2000 A. — 330
Benger Robert assmt to Sheekes 200 A. — 342
Ditto assmt to Samson 101 A. — 342
Ditto assmt to Jones 40 A. — 342
Benet Jno. assmt to Laurence 25 A. — 343
Ditto assmt to Thomas 165 A. — 343
Batson Edw: assmt to Evans 100 A. Wt. — 347
Ditto assmt to Broomfield 42 A. Wt. — 347
Ditto assmt to Higham 30 A. Wt. — 347
Ditto assmt to Sandy 132 A. Wt. — 347
Ditto assmt to Rent 20 A. Wt. — 348
Ditto assmt to Brightwell 100 A. Wt. — 348
Ditto assmt to Bourman 106 A. Wt. — 348
Beale Ninian assmt to Smith 500 A. Wt. — 348
Ditto assmt to Harrison 62 A. Wt. — 348

B

Beale Ninian assmt to Barton 100 A. Wt. — 349
Ditto assmt to Beale jun. 200 & 300 A. Wt. — 349
Ditto assmt to Bourman 54 A. Wt. — 349
Burgess Peter assmt to Ward 100 A. Wt. — 349
Ditto assmt to Kent 50 A. Wt. — 350
Ditto assmt to Higham 20 A. Wt. — 350
Burgesses: Geo: deputation from Surveyor — 354
Bremnort Thomas p. 47 Acres ff° — 383
Brooke Thomas p. 284 Acres ff° — 390
Bremnort Tho. p. 91 Acres f° — 393
~~Bompton John~~ — 111 Acres — 397
Bourn Thomas pat. 175 Acres — 443
Beale Thomas 100 Acres pat. — 435
Bullick James pat. 56 Acres — 446
Barnes Edward pat. 35 Acres — 414
Bow & James pat. 300 Acres — 416
Bond Thomas pat. 100 Acres — 417
Browne John pat. 19 Acres — 458
Bladen Wm pat. 10 Acres — 461
Boarman Wm pat. 200 Acres — 477
Broward James pat. 76 Acres — 488
Bugeon Philip pat. 210 Acres — 497

C

	Fol.
Cole Robert Warr. — — 50 Ac:	2
Costin Henry Warr. — 125 Ac:	3
Crump Wm Jones Asst. from Smith 300 Ac:	9
Crump Wm Asst. from Smith — 50 Ac:	18
Collins Thomas Asst. to Shipboard 100 Ac:	19
Collins Thomas Asst. to Smith — 34½ Ac:	20
Cowley Geo: Asst. from Parker 100 Ac:	20
Clowter Richard Asst. from Brandt 100 Ac:	22
Crowe Courtney Warr. 550 A:	32
Courtney Wm Warr. 550 A:	32
Courtney Cornelius Warr. 300 A:	32
Courtney Wm Warr. 500 A:	32
Carroll & Salter Asst. from Parker 300 A:	36
Costin Hon: Asst. from Brandt 500 A:	44
Carroll Daniel Asst. to Salter 200 A:	47
Cox James Asst. from Brandt 90 A:	52
Collingwood Francis Warrant Exp. 200 & 150 A:	52
Cornwallis John Warr. Exp.	58
Collins Francis Asst. from Lord Low: 50 A	60
Collins Jno. Asst. from Lord Low: 200 A	61
Collins Thomas Asst. from Lord Low: 100 A	65
Cloud Nicho: Asst. from Smith 100 A	68
Cloud Nicho: Asst. from Lord Low: 300 A	68
Courtney Cornelius War. to Lat. 500 A	73
Courtney William War. reward 824 A	73
Cook James Asst. from Courtney 50 A	74
Carvile Robt. Lat. Tr. War. 50 A	76
Ditto Lat. Tr. War. 120 A	77
Calloway Peter War. 50 A bay side	81
Calhoun Jno. & Edmd. Jr. co. 100 A bay side	81
Cadd Robt. War. 150 A bay side	86
Carroll John War. 50 A	88
Coulborne Wm: War. 200 A bay side	80
Connor James War. 50 A bay side	80
Cullens James War. 500 A	77
Collins Wm: War. 200 A bay side	82
Collyer Robt. War. 50 A bay side	82
Cornwell Nicholas War. 300 A bay side	85
Cockshill Richd. War. 200 A bay side	86
Colman Ellis War. 200 A bay side	87

	Fol.
Coveington John War. 450 A	80
Courtney Wm Asst. 18 A to Wm Frisby	91
Ditto Asst. 306 A to Hugh Mahgrigar	92
Cromwell Asst. 16 A from Lytfoot	100
Coe Asst. 200 A from Lytfoot	99
Clark Asst. 71 A from Proctor & Gray	104
Ditto Asst. 265 A from Proctor & Norwood	105
Costin Henry War. R. Survey 156 A	95
Clark Andrew Asst. from Beale 500 A	119
Courtney Wm War. Exp. 828 A	121
Courtney Cornelius War. Exp. 200 A	121
Ditto War. Exp. 300 A	121
Courtney Wm Warrant Exp. 500 A	121
Carvile Robert War. Exp. for 3 Tracts	123
Courtney Cornelius War. Exp. 300 A	125
Chew Jno. Asst. 50 A from Edolon	128
Courtney Wm Asst. 40 A to Mansfield	128
Ditto Asst. 8 A to George	128
Courtney & Claub Com. of Deputy Surv. in Exp. &c.	129
Cranford James Asst. 15½ A from Batson	130
Chairs John Asst. from Land 500 A: Warr.	140
Coles Wm Asst. from Smith Jon 200 A: Warr.	140
Claylands Ja: Asst. from Brandt 300 A: Warr.	141
Ditto Asst. from Smith Jon 300 A: Warr.	143
Crump Wm Asst. from Smith Jon 220 A: Warr.	143
Costin Henry Asst. from Smith Jon 24 A: Warr.	144
Collins Tho: Asst. from Courtney 300 A: Warr.	144
Ditto Asst. from Smith 500 A: Warr.	145
Carvile Robert War. 500 A: Exp.	147
Clark Gilbert & Thurston War. 500 A: Exp.	148
Catterton Michael Asst. from Batson	148
Collins Thomas Asst. 300 A from Aylward	159
Carter Eliz. War. R. Survey	162
Ditto War. R. Survey	163
Carvile Robt. War. R. Survey	164
Ditto War. 500 A reward	167
Collins Thomas War. 300 A reward	167
Cole William War. R. Survey	168
Cornish John War. Exp. 200 A	171
Carter Richard War. Exp. 150 A	173
Carter Richard Asst. from Smith Jon 600 A	179
Ditto Asst. from Ditto 84 A	179
Clark Wm Asst. from Hutchison 100 A	180

	Fol.
Cade Robert Asst. from Whittington 234 A	193
Crowe Journey War. 150 A: } Carey Richard War. 200 A: }	194
Courtney Willi: Asst. to Lines 150 A: Ct.	195
Ditto Asst. to Cornwell 100 A: Ct.	195
Ditto Asst. to Crews 100 A: Ct. } Ditto Asst. to Jones 18 A: Ct. }	196
Carter Richard Asst. from Smith Jon 160 A: Ct.	199
Collins Thomas Asst. from Aylward 300 A: Ct.	203
Collins Jno: Ct. 150 A: } Chambers Richard Ct. 200 A: }	205
Collins Tho: Ct. 300 A: Exp. } Ditto Ct. 300 A: Exp. }	207
Ditto Ct. 300 A: Exp. } Cornwell Patrick Ct. 200 A: }	208
Carroll Deborah Ct. 500 A:	210
Calvert Charles Ct. 500 A: } Ditto Ct. 500 A: }	211
Carter Richard Ct. Exp. stopt by J. Jones	211
Collins Ing. Asst. from Smith Jon 120 A: Ct. } Courtney Henry Asst. from Smith Jon 550 A: Ct. }	213
Corbin Nich: Asst. from Tolsuch 100 A: Ct.	216
Courtney Wm Asst. to Vander Hyden 120 A: } Ditto Asst. to Lawson 200 A: Ct. } Ditto Asst. to Nolan 50 A: Ct. }	219
Cooper Peter Asst. from Courtney 200 A: Ct.	
Cranford James 15½ A: Ct. from Batson	225
Carter Jeffm Asst. from Batson 300 A: Ct.	226
Carroll Deborah Ct. Exp. 100 A:	234
Courtney Wm Ct. 500 A: } Ditto Ct. 500 A: }	238
Curtis Martin Asst. from Piggot 500 A: Ct.	243
Curry Wm Ct. 200 A:	245
Chambers Richard Ct. 200 A:	245
Cox Thomas Ct. 500 A:	245
Chambers Rd. Ct. 150 A:	245
Ditto Ct. 65 A:	246
Callowell John Ct. 400 A:	246
Cattlin Robert Ct. 100 A:	247
Craig Tho: Ct. 300 A:	247
Collins Wm Ct. 300 A:	300
Colebourne Wm Ct. 200 A:	301

	Fol.
Clarke Gilbert Ord. of Count. for Rent Warr. 1000 A	304
Ditto Warr. Rent: 1000 A	304
Clifton Tho: Asst. from Whittington Warr. 100 A:	306
Courtney Wm Asst. to Lowlaw Gresuch and Wm Dickinson 130 A:	310
Ditto Asst. to Wm Dickinson 216 A	314
Chambers Rich. Asst. to James Ingram 150	323
Clarkson William Warr. 800 A	327
Connelly Patrick Warr. 200 A	327
Carvile Robt. Warr. 500 A row	328
Ditto Warr. 500 A row	328
Carroll Charles Warr. 500 A	330
Cole Robt. Warr. Geours	331
Cole Edw. Warr. Geours	333
Cursey Wm Asst. to Smith 37 A W.	336
Ditto Asst. to Thomas 100 A W.	336
Ditto Asst. to Kincamont 70 A W.	337
Ditto Asst. to Jones 300 A	337
Ditto Asst. to Abbott 147 A W.	337
Collier Tho: Asst. to Seleigh 200 A W.	339
Ditto Asst. to Smith 1100 A W.	339
Clark Gilbt. Asst. to Hutchison 500 A W.	344
Calvert Ed: Asst. to Jones 1000 A W.	345
and	
Comtorth Barrs 200 folio	360
Coly Emmanuel pat. 172 Ac. Ff°	381
Cutler John pat. 25 Ac. Ff°	384
Courtney Thomas pat. 103 Ac.	407
Crosslar Thomas pat. 300 Ac.	527
Cole Jos: pat. 100 Ac.	553
Carlisle Wm pat. 305 Ac.	593

C

C

D

Draper Laurence Warrant rend 50 Acres — 1
Davis John asst. from Fisher — 300 Acres — 9
Dorsey John asst. to Dunkin — 52 Acres — 11
Dunkin Patrick asst. from Dorsey 52 Acres 11
Dorsey John asst. to Herring — 205 Acres 12
Dorsey John assign.t to Phelps — 83 Acres — 25
Dorsey John asst. to Grey — 81 Acres 25
Dorsey John asst. to Williams 15 Acres — 26
Deane Wm Warr.t 200 A: — 31
Douglas John Warr.t Resur 1050 A: — 33
Denton Henry Warr.t 600 A: — 49
Diggs Wm Warr.t 100 A: — 49
Denton Henry Caut.n & war.t 240 A 72
Denwood Living war.t 25 A bay side — 84
Denton Henry warr.t 100 A — 77
Ditto Caut.n & warr.t 600 A — 77
Ditto Caut.n & warr.t 600 A — 77
Ditto Caut.n & war.t 100 A — 78
Desharoon Mich.l war.t 300 A bay side — 84
Deale John war.t 200 A bay side — 85
Duman Thomas war.t 150 A bay side — 87
Dougherty Nath.a war.t 50 A bay side — 81
Dare Wm Warr.t 400 A — 91
Dove & Cely assm.t 200 A from Lyt foot — 100
Darnall Henry Cold war.t 2000 A 109
Dixon William Caut.n & war.t 300 A 109
Derumple James Warr.t Resur 700 A: — 110
Darnall Henry Ass.mt to Evans 500 A 116
Ditto Ass.mt to Evans 250 A: — 116
Ditto Ass.mt to Thompson 300 A: — 116
Ditto Ass.mt to Thompson 300 A: — 116
Ditto Ass.mt to Tanzyhill 500 A: — 116
Ditto Ass.mt to Man 500 A: — 117
Ditto Ass.mt to Beale 500 A: — 117
Ditto Ass.mt to Atewood 400 A: — 117
Duke James assm.t 30 A from Batson — 131
Denton Henry & Browning Warr.t 700 A: — 133
Diggs Warr.t 5000 A: Ren — 133
Dixon Wm Warr.t 300 A: Ren — 133
Denton Henry Warr.t 800 A: Ren — 133
Dudley Richard Ass.mt from Lane 200 A: Warr.t — 140
Dod Peter Ass.mt from Smithson 200 A: Warr.t — 142

D

Dudley Richard Ass.mt from Smithson 200 A: Warr.t 146
Dorrill Paul Ass.mt from Beard 76 A: Warr.t 153
Darnall Henry Cold war.t 2000 A renew — 165
Denton Henry Warr.t 200 A: — 181
Ditto & Browning Warr.t 1000 A:
Denton Henry Warr.t 400 A: — 182
Devenish Robert Warr.t 1500 A:
Dickinson Somerset Warr.t 200 A: — 184
Dougherty Nathaniell Warr.t 400 A: — 184
Dixon Wm Ass.mt 500 A: to Holeager — 186
Dent Wm Ass.mt from Hutcheson 95 A: — 187
Dickinson Tho: Ass.mt from Hutcheson 104 A: — 188
Doyne Joshua W.t Resur 200 A: — 203
Dunlap Niman W.t 100 A: — 205
Dorman Matthew W.t 300 A: — 206
Denton Henry W.t 400 A: Ren — 207
Day Edward W.t 2000 A: — 209
Davis John W.t 350 A: Ren — 210
Diggs Wm & Doyne W.t 2000 A: — 211
Dorsey Edward ass.mt from Burgess & Edwards 599 A: W.t — 216
Dickison Tho: ass.mt from Hutchison 133 A: W.t — 223
Duke James ass.mt 30 A: W.t from Batson — 225
Dudley Richard W.t 500 A: — 237
Denton Henry Ass.mt from Browning his Moiety of 1000 A: W.t — 237
Ditto W.t 1000 A: Ren
Dorsey John W.t 400 A: — 237
Diggs Wm Ass.mt to Doyne 942 A: W.t — 242
Doyne Robert ass.mt from Diggs 942 A: W.t
Diggs Wm Ass.mt to Curtis 500 A: W.t — 243
Day Edw.d W.t 500 A: — 246
Dickison Somerset W.t 200 A: Ren — 301
Denham Wm W.t 200 A: — 301
Devall John W.t 700 A — 303
Diggs Coll.ce Wm & Doyne W.t Ren 2000 A: — 306
Doyne Rob.t & Diggs W.t Ren 2000 A — 306
Ditto Doyne W.t 1000 A — 306
Duvall Jn assm.t to Leo: Wayman 200 A — 313
Devenish Rob.t assm.t to Fra: Sheppard 750 A 315
Day Edw.d assm.t to Tho: Cox 500 A — 324
ditto assm.t to Nehemiah Covington 420 A — 324
Daskell Geo: Jun.r Warr.t 500 A — 326
Diggs Wm Warr.t 200 A — 327

vert fol

D

Deneen William Warr. 200 A rec. — 328
Day Edward Warr. 500 A rec. — 329
Dent William Warr. 1000 A — 330
Dunne Jno. assn. to Gordon & Dickenson 80 A — 335
Ditto assn. to Abbott 50 A — 335
Deldey Rich. assn. to Parrott 100 A — 336
Ditto assn. to Bankes 200 A — 336
Ditto assn. to Boorman 500 A — 336
Denton Hen. assn. to Lane 300 A — 339

Doughty Peter 50 Acres ff° — 362
Deale William 109 Acres ff° — 367
Davis Henry 100 Acres ff° — 369
Dashiell James 50 Acres ff° — 378
Davis Thomas pat. 100 acd — 401
Edward 200 acd — 420
Thomas 210 acd — 438
Deal Peter pat. 325 acd — 501

F

ff° 08

Emery Arthur Warrt. of Reserve — 5
Edmondson John Warrt. of Reserve — 5
Evans & Armstrong Caveat agt. their patent — 19
Evans Richard Assmt. from Beale 200 A — 54
Emery Arthur Assn. from Smith 50 A — 70
Ellett Edward assn. from Barker 100 A — 71
Ellis Robert warr. & Lauter 500 A — 72
Edelin Richd. warr. 200 A — 76
Edwards Jno. warr. renewed 600 A — 78
Elgood Richard Warr. 800 A — 80
Elgott Wm. Jun. war. 300 A bay side — 81
Everenden Thomas warr. 800 A bay side — 83
Emmett Jno. & Radcliffe Charles war. 300 A — 86
Ellis Robt. warr. renewed 500 A — 88
Evans Charles warr. 50 A — 88
Emery Arthur warr. R. survey — 96
Edelin Richd. Comissn. to R. survey 10 A for the mill Dam — m. mary'd from Colo. Lowe — 106
Ellis Robert Assmt. to Lightfoot 1500 A — 110
Edmondson John Warrt. & Sur. 100 A — 114
Evans Walter Assmt. from Parnall 100 A — 116
Evans Richard Assmt. from Parnall 250 A — 116
Ellis Tho. Assmt. from Beale 150 A — 118
Edmondson John Assmt. from Taylor 80 A — 119
Emmell Bartholomew Warrt. 350 A — 120
Edmondson John & Taylard Warrt. 1600 A — 123
Edelen Richd. Assmt. 50 A to Jno. Chun — 128
Edelen Richd. Assmt. 150 A to Philip Allen — 128
Ditto Assmt. 475 A to Robt. Gator — 128
Ditto Warrt. 325 A. Rend — 133
Edmondson John Warrt. 1800 A — 134
Edwards John Assmt. to Jubow 150 A. Warrt — 138
Edmondson John Assmt. to Truman & Abraham 500 A — 144
Emery & Laxton Assmt. from Smithson 372 A — 147
Evans Tho. Warrt. 50 A. Rend — 147
Edmondson Jno. war. Reserve — 170
Elbart Hugh Caut. & war. 100 A — 166
Edelen Richard Warrt. 250 A — 183
Evans Edward Warrt. 150 A — 183
Emmett Jno. Edmondson Jno. Warrt. 1600 A. Rend — 207
Emmett Jno. Warrt. 350 A — 208
Edwards Jno. & Burgess Assmt. to Dorsey 599 A — 210
Edelen Richard Assmt. to Gator 193 A. Warrt — 220
Eley Arnold Caveat agt. Jno. Browne's Patent — 234

E

ff° 08

Edmondson John Warrt. 100 A — 238
Elgett Wm. Warrt. 300 A — 245
Edmondson Jno. assn. to Thos. Fisher 100 A — 311
Emmett Jno. assn. to Abraham Ellett 200 A — 324
Edelen Richard Warrt. 180 A — 329
Emerson Jno. Warrt. Resurv — 332
Eno of Rich. Gardiner Warrt. Resurv — 334
Edmondson Isaac & James assn. to Scaly 400 A — 339
Edmondson Jno. assn. to Col. Lowe 2368 A W — 345

E

F

Fiorniesso Honora Warrt. Rejer — 3
Fisher Thomas asst. to Davis 300 A — 9
Frampton Rob.t Assmt. from Loyston 92 A. 34
Ditto 1 Assmt. from Wright 30 A. — 34
Falkner Edw.d ass. from Judd 200 A 59
Floud James Laut. & War. 150 A 72

F R D M R

Fisher Tho.s Ord. for Manno. 200 A. — 75
Farnell Thomas warr. 200 A — 82
Hargison Wm. warr. 100 A — 84
Frizell Jno. warr. 150 A — 82
Freeman Joseph warr. 100 A — 80
Freeman John warr. 400 A — 86
Fenwick Thomas war. 1000 A — 87
Fludlin Sam.l & Caramor. Tho.s w. 100 A 84
Fristby Wm. assm. 18 A from Courtey — 91
Floyd ass. 60 A from Draper & Gray — 89
Filer assm. 74 A from Lowd — 104
Foster Ralph Laut. & War. 100 A — 107
Finly James Assmt. from Beale 300 A 118
Friedman Richard Assmt. from Parker 100 A. 104
Fairbanck David Assmt. from Old Lowe 130 A. 103
Ditto Charged to Ditto: — 171
Faulkner Jno. assmt. from Smithson 350 A. 214
Fuller Jno. Assm. from Gorsuch 148 A. — 215
Fields Edward cor. 200 A — 305
Ditto Charged to Ditto: — 304
Fisher Thomas Assm. to James Silvester 350 A 311
Farthing Wm. Warr. 100 A — 327
Fitzhenrie Ralph Warr. 400 A — 329

Fridey James pat. 80 ac. — 442
Freeland Steph.n pat. 300 ac. — 426
Fogon James pat. 66 ac. — 402
Flatterly Jno. pat. 100 ac. — 482

F

G

Gray John Warr. rem — 400 Ac: 1
Gideon Thomas Warr. — 200 Ac: 2
Guither John asst. from Simpson & Beard 391 Ac: 11
Glover Daniell asst. from Burke 100 Ac: 14
Glover Daniell asst. from Stevens 100 Ac: 14
Gray Jn.o asst. from Proctor — 1.2.3 Ac: 24
Grey Jn.o asst. from Dorsey — 81 Ac: 25
Greenfield Thomas assignm.t from Batson 454 Ac 28
Green Hen. Assmt. from Taylor 505 A: — 42
Griffith Hen: Assmt. from Taylor 200 A: 44
Green Hen: Assmt. from Batson 63 A. — 46
Gawling James Assmt. from Brightwell 154 A: 50
Ditto Assmt. to Riggs 59 A. — 50
Gunton Timothy Assmt. from Batson 86 A — 51
Gilly Robert Laut. & War. 500 A 73
Hood Charged
Greene George assmt. from Jones 200 A 75
Gilley John warr. 100 A — 83
Gordon John warr. 500 A — 85
Ditto warr. 250 A — 84
Gray Jn.o assm. 137 A to Rob.t Lockwood — 95
Ditto assm. 240 A to Nich.s Shepard — 95
Gibson Thomas ass. 42 A from Brandt — 90
Gower assm. 284 A from Brandt — 90
Gealby assm. 70 A from Hutchison — 102
Guither assm. 120 A from Proctor — 106
Gardiner Richard War. Resurvey 100 A — 98
Greenberry Nich.s Lap. Warr. Resurvey 215 A 98
Guither John Assmt. from Proctor 124 A. Warr. — 106
Gardiner Richard Warr. Resw 1200 A. — 123
Galos Rob.t Assm. 475 A from Coelon — 128
George Sawson assm. 8 A from Courtey — 129
Gawthering assm. 74 A from Batson — 131
Gould: borough Robert Assmt. 1000 A. Warr. from Woodward — 138
Goddin Wm. Assmt. from Smithson 90 A. Warr. — 143
Gould: borough Robert Warr. 1000 A. Resw — 147
Groom Moses Assm.t from Hall 300 A. Warr. — 152
Goddin Jn.o enters Caveat ag.t Hill, Caudon & a fido — 159
Gary Rich.d Laut. & War. 50 A — 165
Green John Assmt. from Beard 40 A. — 101
Gross Tom Warr. Resw — 174

G

Gray Miles Warr. Resw 250 A. — 179
Guither Benj.n Warr. Resw 120 A. — 180
Gouldsborough Robert Warr. 1400 A. — 182
Garrett John Warr. 250 A. — 182
Gouldsborough Robert Warr. 1000 A. Resw — 185
Green James assmt. from Courtey 100 A. Wt. — 196
Goldsmith Hen. Wt. 200 A. — 204
Gordon Jno. Wt. 100 A. — 205
Gouldsborough Robert Wt. 1400 A. Resw — 208
Garrett John assmt. from Lane 250 A. Wt. — 214
Gorsuch Charles assmt. to Sylvester 33 A. Wt.
Ditto & Richardson assmt. to Robert 153 A. Wt.
Gorsuch Charles assmt. to Fuller 148 A. Wt. — 215
Ditto Dr. assmt. from Brand 115 A. Wt.
Gorsuch Charles assmt. to Corbin 100 A. Wt.
Ditto assmt. to Hall 218 A. Wt.
Ditto assmt. to Williams 26 A. Wt. — 216
Ditto assmt. to Watkins 65 A. Wt.
Ditto assmt. to Gresubury 11 A. Wt. — 217
Gresubury Nich.s assmt. from Ditto 11 A Wt.
Gates Robert assmt. from Wm. Corbin 193 A. Wt. — 219
Jacksing Matt. assmt. 74 A. from Batson — 220
Goldsmith Wm. Cert. of Hap. Chance Litfall — 225
Gary Richard Wt. 50 A. Resw — 229
Gorsuch Charles Wt. 641 A. — 237
Gresubury James Wt. 500 A. — 238
Goddin Rich.d assmt. from Whittington 150 A. Wt. — 241
Gates Wm. Wt. 200 A. — 246
Goddin John Wt. 300 A. Resw — 249
Gould Tho.s Wt. 300 A. — 300
Goddin Jn.o Warr. 600 A — 326
Gould Edward Warr. 100 A rem — 329
Gouldsborough R. assmt. to Dickenson & Gorsuch 200 A — 338
Gordon Geo. assmt. to Renshaw 100 A. — 351
Green Robert p. 163 Ac. A — 380
Gough Robert pat. 200 ac. — 466
Griffin Leo pat. 511 ac. — 470
Griffith Lewis pat. 57 a. — 499
Giles Clement pat. 200 a. — 497
Gray James pat. 50 a. — 498
Gould sborough Rob.t pat. 415 a. — 535

G

H

		fol
Holland William Warr.t	300 Ac:	1
Hamilton Gawin Warrant	150 Ac:	2
Hill Richard Asst. from Proctor	132 Ac:	8
Homward James Asst. from Board	62 Ac:	10
Hamond John Asst. from Board Carrol	284 Ac:	12
Horring John Asst. from Dorsey	205 Ac:	12
Hopkins Thomas Asst. from Parker	100 Ac:	13
Hollingsworth John Asst. from Smith	400 Ac:	15
Haymon Jn.o Asst. from Smith	400 Ac:	18
Harlewood Jn.o Warrant Allington	500 Ac:	22
Hamond Jn.o asst. from Proctor	22 Ac:	24
Howard Jn.o Board asst. to Ridgley	240 Ac:	27
Howard Jn.o Asst. to Baker	330 Ac:	27
Harris Moses Asm.t from Lynton	400 A:	36
Harls Samuel Asm.t from Taylor	26 A:	36
Hall Rich.d Asm.t from Hotton	90 A:	46
Haslewood John Asm.t to Blagg	500 A:	47
Hodgkin Thomas Warr.t	500 A:	49
Harris Wm. Warr.t	150 A:	49
Houpe Walter Asm.t from Pitto	414 A:	56
Hutchinson Wm. Asm.t from Beale	80 A:	56
Pitto Asm.t to Houpe	80 A:	56
Houpe Walter Asm.t from Pitto	86 A	56
Holladger Philip asst. from Digon	500 A	60
Hall Jasper asst. from Bennett	166 A	66
Hackett William asst. from Loyard	500 A	64
Hurlock George asst. from Parker	50 A	71
Hall Phonix warr.t	200 A	80
Hayman Henry warr.t	50 A	81
Hasto Daniel war.t	200 A	83
Harris David war.t	300 A	84
Harris Richard war.t	100 A	87
Howard Roger war.t	100 A	78
Hopewell Richard war.t	400 A	78
Howard Edmund war.t	100 A	80
Hutchison Wm. war.t	1000 A	80
Horsman Thomas war.t	100 A	82
Holson Thomas war.t	500 A	83
Hewyt, John war.t	400 A	82

X

H

		fol
Hemsley Wm. Sen. asm.t	80 A to Mgregory	92
Hutchison asst.	150 A from Ninian Beall	90
Hutchison Wm. asm.t	70 A to Goalby	102
ditto asm.t	266 A to Hawkins	102
ditto asm.t	60 A to Mason	102
ditto asm.t	114 A to Addison	103
ditto asm.t	90 A to Lewin	104
Hall Jn.o Lau.t Ewar.t	1200 A	108
Hutchison Tho. Asm.t	to Winters 200 A:	113
Howard Peter War.t Lesu	200 A:	114
Hatton Wm. War.t Lesu	1000 A:	115
Haddock Benja.n Asm.t	from Beale 500 A:	117
Pitto Asm.t	from Pitto 500 A:	117
Howard Roger War.t Lesu	100 A:	122
Hutchison Wm. War.t Lesu	100 A:	122
Hambolton asm.t	87 A from Batton	130
Haly Clement War.t	500 A:	133
Hutchison Wm. Asm.t	98 A: Warr.t to Lomax	139
Pitto Asm.t	112 A: Warr.t to Wheeler	139
Hurlock Geo. Asm.t	from Smithson 200 A:	146
Hackett Wm. Asm.t	from Smithson 50 A: Warr.t	146
Hamilton Wm. Asm.t	from Smithson 100 A:	146
Hill Wm. Lovard	1500 A: Warr.t	147
Hobb Tho. Lett Hopt.	to Butler	149
Harring John Asm.t	from Board 29 A	151
Hall John Asm.t	to Lawrence 200 A:	151
Hall John Feildmore	100 A: Warr.t	152
Pitto Asm.t	300 A: to Groom	152
Pitto Asm.t	to James Hobb 200 A:	152
Pitto Asm.t	to Hanover 204 A:	153
Pitto Board Asm.t	to Humphries Wally 318 A:	153
Humphries Wally Asm.t	from Board Hall 318 A:	153
Hurley Thomas Lau.n Edwar.d	200 A	166
Hart Arthur Lau.n Ewar.d	500 A	165
Haizlodine Rich.d Lau.n Ewar.d	100 A	165
Hutchinson Taylor asm.t	62 A from Major Taylor	160
Hathway Jn.o Asm.t	394 A from Board	159
Hutchinson Wm. War.t	2000 A:	183
Harrison John War.t	500 A:	184
Hurley Tho. Lett Hopt.	Lynes	186
Hutchinson Wm. Asm.t	40 A: to Hobb	186
Hobb Tho. Asm.t	40 A: from Hutchinson	186

H

		fol
Holley Henry Asm.t	to Ewing 100 A:	186
Hutchison Wm. Asm.t	from Prescott 500 A: Wt.	188
Pitto Asm.t	to Hurley 360 A: Wt.	
Hurley Tho. Asm.t	from Hutchison 360 A: Wt.	
Hutchison Wm. Asm.t	to Wheeler 422 A: Wt.	189
Pitto Asm.t	to Hawkins 238 A: Wt.	
Pitto Asm.t	to Hawkins 238 A: Wt.	
Hawkins Henry Asm.t	from Hutchison 238 A:	
Hutchison Wm. Asm.t	to Hurley 100 A: Wt.	
Hurley Tho. Asm.t	from Hutchison 100 A: Wt.	
Hutchison Wm. Asm.t	to Hawkins 90 A: & 80 A: Wt.	190
Hawkins Henry Asm.t	from Hutchison 90 & 80 A:	
Huggett Tho. Asm.t	from Whittington 500 A: Wt.	191
Pitto Asm.t	from Pitto 190 A:	192
Hill Rich.d & Boulderaw Asm.t	from Whittington 250 A:	
Hatton Wm. War.t	320 A:	194
Hutchison Wm. Wt.	2000 A:	195
Howell Math.w Asm.t	from Howell 40 A: Wt.	198
Harris Moses asm.t	from Sample 300 A:	203
Hayman Henry Wt.	350 A:	204
Hackett Jn.o Wt.	200 A:	205
Hadder Warren Wt.	300 A: Lew	208
Hemsley Wm. Wt.	1000 A:	
Pitto Wt.	300 A:	209
Harris Moses Wt.	300 A: Lew	
Hopewell Hugh Wt.	200 A:	
Hunt Benjamin Wt.	400 A: Lew	210
Haly Clement asm.t	to Reiner 400 A:	211
Heap Francis asm.t	from Whittington 300 A:	212
Harrison Rich.d asm.t	from Burgess 13 A: Wt.	215
Hall Jn.o asm.t	from Joyce 218 A: Wt.	216
Holland Francis asm.t	from Burgess 42 A: Wt.	218
Hall Jn.o & Burgess asm.t	to Foley 12 A: Wt.	
Harrison Jn.o asm.t	to J. Baker 250 A: Wt.	220
Hutchison Wm. asm.t	to Middleton 120 A: Wt.	
Pitto asm.t	to Pendley 12 A: Wt.	221
Pitto asm.t	to Smallpeice 54 A: Wt.	
Pitto asm.t	to Spears 28 A: Wt.	
Pitto asm.t	to Huey 33 A: Wt.	
Pitto asm.t	to Hampton 125 A: Wt.	
Huey Tho. asm.t	from Pitto 33 A: Wt.	
Hamilton Jn.o asm.t	from Pitto 125 A: Wt.	
Hutchison Wm. asm.t	to Aitken 156 A: Wt.	222
Pitto asm.t	to Wheeler 200 A: Wt.	
Pitto asm.t	to Lampton 278 A: Wt.	
Pitto asm.t	to Mankins 64 A: Wt.	
Pitto asm.t	to Jones 196 A: Wt.	

Parts fol

H

Hod

Hutchison Wm. Assmt to Clarkson 192 A. - 186
Ditto Assmt to Hungerford 28 A. - - - - 187
Hungerford Wm. Assmt from Hutchison 28 A.
Hutchison Wm. Assmt to Ewl 95 A. - - - 187
Ditto Assmt to Hoskins 187 A. - - - - -
Hoskins Phillip Assmt from Hutchison 187 A.
Hutchison Wm. Assmt to Thomas 368 A. - -
Ditto Assmt to Wheeler 187 A. - - - - - - - 188
Ditto Assmt to Dickinson 104 A. - - - - - - - 188
Ditto Assmt to Longwood 144 A. Wt. -
Ditto Assmt to Sanders 34 A. Wt. - - - 223
Ditto Assmt to Dickinson 133 A. Wt. -
Hamblton Jonathan Assmt 87 A. Wt. from Batson 225
Hussey Jno. Lert. Jno. at by Attorney Lewis
Detalfe Ewl Jno. 225
Hingham Francis Assmt from Batson 1 at. Wt. 227
Hill Richard Assmt from Whittington
144 A. Wt. 228
Houp Walter Assmt from Addison 154 A. 229
Hutchison Wm. Assmt from Addison
355 A. Wt. 230
Ditto Assmt to Ratcliffe 100 A. Wt. 231
Harris Wm. Wt. 150 A. - - - - - - 236
Hemsley Wt. 500 A. - - - - - - 238
Ditto Wt. 500 A. - -
Hall John Assmt from Judd 100 A. Wt. 239
Hopkins Sam. Assmt to Pope 200 A. Wt. 240
Hill R. Wt. 150 A. - - - - - - - - - 245
Hall Robt. Wt. 50 A. - - - - - - - 247
Hall Charles Wt. 100 A. - - - - - - 248
Humphreys Jno. Wt. 200 A. - - - - - 249
Henderson John Wt. 50 A. - - - - - - 300
Henderson John Wt. 300 A. - - - - - 300
Hewett John Wt. 300 A. - - - - - - 300
Holland R. Wt. 500 A. - - - - - - - 301
Henderson Wt. 200 A. - - - - - - 301
Henderson John Wt. 40 A. - - - - 301
Harris Moses war. 190 A. - - - 302
Hemsley Charles war. 500 A. - - - 302
Hooper Henry war. 200 A. - - - 303
Hoskins Hannah all war. 200 A. 305

H

Hod

Halsey Edward war. 300 A. - - - - - 30
Hutchison Wm. Assignee to Thompson
war. 126 A. - - - - - - - - - - - 30
Hill Wm. Assmt to Thos. Taylor may 1500 A. - - 30
Hemsley Wm. Assmt Richd. Carter 300 A. - - - 31
Ditto Assmt to Geo. Emmerson 57 A. - - - 31
Hewett Jno. Assmt James Wetherley 200 A. - - 32
Hopewell Heyth Warr. 200 A. Rec. - - - 32
Hasting Mich. Warr. 400 A. - - - - - - 32
Do. Warr. 400 A. - - - - - - - - - 32
Hudd Mathew Warr. 200 A. - - - - - - 32
Hewett Jno. Warr. 300 A. - - - - - - 32
Hutchins Chas. Warr. 400 A. - - - - - 32
Harris Moses Warr. 500 A. - - - - - 32
Hutchison Wm. Warr. 1000 A. - - - - 32
Do. Warr. 1000 A. - - - - - - - - 32
Do. Warr. 2000 A. - - - - - - - - 32
Hall Robert Warr. 50 A. rec. - - - - 32
Hemsley Philemon Warr. 2000 A. - - - 33
Hemsley William Warr. 150 A. - - - - 33
Hutchison Wm. Assmt to Williams 267 A. - - 34
Ditto Assmt to Wheeler 116 A. - - - 34
Ditto Assmt to Smallwood 110 A. - - - 34
Ditto Assmt to Thompson 188 A. - - - 34
Ditto Assmt to Hill 95 A. - - - - 34
Ditto Assmt to Sanders 164 A. - - - 34
Ditto Assmt to Griffin 113 A. - - - 34
Ditto Assmt to Bullett 500 A. - - - 34
Ditto Assmt to Addison 380 A. Wt. - - - 34
Ditto Assmt to Addison 175 A. Wt. - - - 34
Ditto Assmt to Smallwood 110 A. Wt. - - 34
Ditto Assmt to Smallwood 292 A. Wt. - - 34
Ditto Assmt to Cornish 200 A. Wt. - - 34
Ditto Assmt to Middleton 176 A. Wt. - - 34
Ditto Assmt to Hunton 392 A. Wt. - - 34
Ditto Assmt to Allsbury 91 A. Wt. - - 34
Ditto Assmt to Addison 81 A. Wt. - - 34
Ditto Assmt to Airbey 220 A. Wt. - - 34
Horwood John pat. p. 150 ac. 1707 ff. 35
Howard John pat. p. 31 ac. ff. - 37
Haigh James pat. p. 21 ac. ff. - 37
Howell Thomas pat. 120 ac. - 43
Horsey Isaac and Nathan pat. 500 ac. - 44
Hinson John pat. 100 ac. - 428
Heath James pat. for Tales Tory 34 ac. - 450
for 109 Acres Edmund Hall 451
Eliz. Hoskins for 690 Acres upon Heathwalk 454
for 500 Acres Hill - 456
for 1000 Acres Hill - 458

J

Hod

Jones Richard & Crump Asst. from Smith 300 Ac. 9
Jump William Asst. from Parker 100 Ac. 10
Jump William Asst. from Bolls 100 Ac. 10
Jones Richard Asst. from Smith 100 Ac. 14
Jones Charles Asst. from Sparrow 100 Ac. 17
Jones Edward Asst. from Beard 164 Ac. 25
Jones Edward & Beard Asst. to Fuseman 131 Ac. 28
James Thomas Assmt from Morow 50 A. 38
Jackson Richd. Assmt from Hotton 84 A. 48
James Thos. Assmt from Chichester 638 A. 37
Johnson Jno. Ass. from Lord Low. 27 A. 61
Judd Michael Ass. from Denton 400 A. 59
Jackson Thomas Lieut. War. 150 A. 72
Johnson Henry War. renewed 600 A. 73
Jones John Hod Ass. to George Greenwood 200 A. 75
Inglo Wm. warr. 100 A. - - 80
Ditto warr. 150 A. - - - 85
~~[illegible]~~
Johnson Tomlinson war. 600 A. - 80
Innis Nathaniel war. 200 A. - 87
Jones Leonard war. 150 A. - - 82
Jones Thomas war. 500 A. - - 83
James Jno. Assm. 50 A. from Lytfoot - - 100
Judd Michael Assm. 2 war. of 300 A. each
to Thomas Lytfoot - - - 101
Judd Michael Assm. 100 A. to Lytfoot - - 102
Jackson Thomas war. renewed 150 A. - - 108
Inlows Henry Assmt 150 A. Warr. from Swans - - 138
Jones Richard Assmt 100 A. Warr. from Lincoln - - 139
James Thomas Assmt from Hall 200 A. - - - 152
Jones Wm. Assm. 100 A. from Major Taylor - - 158
Jones Solomon Warr. 200 A. - - - - - - - - - 184
Jones Edward Assmt from Courtney 184 A. Wt.
James Charles Assmt from Warner 100 A. Wt. 196
Jones Thomas Wt. 300 A. - - - - - - - - - - 200
Jones Griffith Wt. 300 A. - - - - - - - - - - 210
Ditto Lease agt. Carters Lot Colur 1000 A. - 211
Inlows Henry Assmt from Goldsmith 33 A. Wt. - 214
Judd Michael Assmt from Scudamore Wt. 4 Wt. - 218
Jones Richd. Assmt from Hutchison 106 A. Wt. - 222

J

Hod

Jones Robert Assmt 200 A. Wt. to Burgess - - 225
Johnson Robert Assmt from Batson 344 A. Wt. 227
Judd Michael Assmt to Hall 100 A. Wt. 239
Johnson Cornelius Wt. 400 A. - - - - 248
Jones John Wt. 500 A. Rec. - - - - 249
Jarrett Richard Wt. 150 A. - - - - - - 249
Jenkins Wm. Wt. 100 A. - - - - - - - - 301
Joseph William Esq. Warr. 1500 A. - - - 328
Ditto Warr. 3000 A. - - - - - - - - - 329
Ditto Warr. 2000 A. - - - - - - - - - 330
Ditto Warr. 2000 A. - - - - - - - - - 330
Hemsley Wm. Assmt to Dunne 300 A. - - - 338
Dills Assmt to Rogers 200 A. - - - - 338
Ditto Assmt to Dunnevan 100 A. - - - 338
Hemsley Assmt Chas. Assmt to Hemsley 500 A. - 339
Hutchisons Wm. Assmt to Addison 380 A. Wt. 345
Ditto Assmt to Addison 175 A. Wt. - - - 345
Ditto Assmt to Smallwood 110 A. Wt. - - 346
Ditto Assmt to Smallwood 292 A. Wt. - - 346
Ditto Assmt to Cornish 200 A. Wt. - - 346
Ditto Assmt to Middleton 176 A. Wt. - - 346
Ditto Assmt to Hunton 392 A. Wt. - - 346
Ditto Assmt to Allsbury 91 A. Wt. - - 346
Johnson Derrick pat. p. 60 ac. - - 372
Johnson Robert pat. 54 ac. - - 422
Pinkin James pat. 100 ac. - - 429
Jones Wm. pat. 50 A. - - - - 517

J

J

J

K

		fol
King Elias Warrant	200 Ac:	3
Kerkley Xopher asst. from Brandt	40 Ac	29
King John Ass.mt from Smithson 158 A:		178
King Robert W.t 450 A:		208
King John ass.mt from Smithson 50 A: W.t		212
Keir Tho: ass.mt from Miller 50 A: W.t		231
King Rob.t ass.mt to Callwell 200 A W.t		351
Kersey Peter 300 Acr	ff.o	364
King Joseph pat. 50 Acr		528

L

Letchworth Eliz. Warr. — 350 Ac: 1
Letchworth Joseph Warr. rcvd — 400 Ac: 2
Larkin John Warr. of Roser — 6
Luffman Wm. asst. from Beard Jones — 131 Ac: 28
Lowe Vincent Warr. 3000 A. — 30
Lile Jn. Asm. from Beale 500 A. — 50
Lewellin John Warr. New — 58
Lowe Vincent ass. from Turbutt 250 A. — 61
Pitts assm. to Smith 100 A. — 63
Latham Jno. War. Caut. 200 A. — 72
Langley Jno. War. r. rcvd 500 A. — 73
Lowe Vincent war. Caut. 1000 A. — 73
Lundy John war. Caut. 200 A. — 72
Land John war. 300 A. — 77
Law William War. 400 A. — 84
Lytfoot Thomas War. 3000 A. — 77
Letchworth Eliz. war. r. rcvd 350 A. — 89
Lowe Vincent war. 1000 A. — 78
Ditto warr. 1000 A. — 78
Low: Henry & Griwin Tho. war. r. rcvd 1000 A. — 79
London Ambrose war. 50 A. — 83
Lockwood assm. 137 A. from Gray — 91
Lytfoot Thomas assm. 118 A. to Yates — 99
Lytfoot Tho: assm. 200 A. to Sudamore — 99
Ditto assm. 200 A. to Lee — 99
Ditto assm. 109 A. to Boring — 99
Ditto assm. 110 A. to Scott — 100
Ditto assm. 50 A. to James — 100
Ditto assm. 16 A. to Cromwell — 100
Ditto assm. 100 A. to Wilson — 100
Ditto assm. 28 A. to Arding — 100
Ditto assm. 200 A. to Dove & Kelly — 100
Ditto assm. 50 A. to Wright — 101
Ditto assm. 53 A. to Mercer — 101
Ditto assm. 50 A. to Bewins — 101
Ditto assm. 100 A. to Burchell — 101
Lowe Vincent assm. 74 A. to Stitch — 104
Ditto assm. 50 A. to Wife — 105
Ditto assm. 70 A. to Child — 103
Ditto assm. 120 A. to Hainbank — 103
Lytfoot assm. 100 A. from Sud. — 102
Lytfoot assm. 600 A. of 2 war. from Sud. — 101
Ditto Caut. & war. 1000 A. — 108

L

Lewellin Jno. Caut. & war. 500 A. — 107
Lytfoot Tho: Assm. from Ellis 1500 A. — 110
Loach John Assm. from Batson 132 A. — 112
Lowe Vincent assm. 200 A. to Cocks — 61
Lomax Roger Assm. 38 A. Warr. from Hutchison — 139
Lane John Assm. to Dudley 200 A. Warr. — 140
Ditto Assm. to Chaine 100 A. Warr. — 140
Ditto Assm. from Smithson 350 A. Warr. — 140
Lundy John Assm. to Collins 300 A. Warr. — 144
Ditto Assm. from Smith 200 A. Warr. — 145
Larkin John Warr. 400 A. — 148
Lowe Vincent assm. 200 A. to Lee — 154
Lee Robt. assm. 200 A. from Lowe — 154
Low: Vincent assm. 40 A. from Major Taylor — 155
Ditto Caut. & war. 500 A. — 167
Lew: Wm. Jno. War. 500 A. r. new — 165
Lade Richard Warr. Rcvd 1000 A. — 176
Lundy John Warr. 550 A. — 183
Lynn Phillip Lavrat Value Husband Cut — 186
Longman Daniell Wt. to Rcvd 3 Facts of Land — 202
London Ambrose Wt. 200 A. — 207
Land John Wt. 2000 A.
Ditto Wt. 200 A. — 208
Lynn Phillip Wt. 2000 A.
Ditto Wt. 2000 A. — 210
Land Jno. assm. to Garratt 250 A. Wt. — 214
Lockwood Robert assm. from Richardson 33 A. Wt.
Lyram Jno. assm. from Richardson 38 A. Wt. — 217
Lampton Marks assm. from Hutchison 278 A. Wt. — 222
Letchworth Jos: from Wotton 100 & 500 A. Wt. — 220
Lowe Tho: Assm. from Watson 200 A. Wt. — 229
Lampton Marks Assm. from Matthews 240 A. Wt. — 230
Lynn Philip Lavrat ag. Sudamores Exts. — 232
Lundy John Wt. 550 A. Rcvd — 235
Layton Wm. Wt. 500 A. — 245
Long James Wt. 200 A. — 300
Land Walter War. Rcvd 1000 A. — 302
Legg Wm. Warr. 100 A. — 303
Langham Jonas, war. 200 A. — 304
Lockerman Jacob: war. 500 A. — 305
Ditto Assign. from Taylard 10. 500 A. — 306
Land Walter War. Rcvd 500 A. — 302

L

Lane Jno. assm. to Lowe & Gorsuch — 310
Wm. Dickenson 1500 A.
Lundy Jos. assm. to Fra. Sheppard 50 A. — 313
Layton Wm. assm. to Bob Sadler 500 A. — 322
Loudon Mary & Ambrose Ass. to Tho. Walston 100 A. — 325
Larkin Jno. assm. to Henry Cotin 56 A. — 325
Lewellin Jno. Warr. 500 A. New — 326
Lines Philip Warr. 1000 A. — 328
Long Samuell Warr. 200 A. rcvd — 328
Lane Walter Warr. 1000 A. rcvd — 329
Ditto Warr. 500 A. rcvd — 329
Lowe Geo. Current Warr. 2368 rcvd — 330
Lillington John Warr. Recvd — 330
Lane Jno. assm. to Silvester 300 A. — 337
Lanham Jonas assm. to Jonas Hodges 100 A. — 353
Ditto assm. to Wilmder. 100 A. Wt. — 353
Lockerman Gov. 1 pat. 420 A. — 525

L

L

Lotchworth Eliz^a Warr^t — 350 Ac: 1
Lotchworth Joseph Warr^t rcn — 400 Ac: 2
Larkin John Warr^t of Rosier — 6
Luffman Wm asst from Beard Jones 131 Ac: 28
Lowe Vincent Warr^t 3000 A^s — 30
Lee Geo^e Asm^t from Beale 500 A. — 50
Lewellin John Warr^t Rcn — 58
Lowe Vincent asm^t from Furbutt 250 A 61
Ditto asm^t to Smith 100 A. — 63
Latham Jno war^t Caut^n 200 A 72
Langley Jno war^t renewed 500 A 73
Lowe Vincent war^t Caut^n 1000 A 73
Lundy John war^t Caut^n 200 A 72
Lane John war^t 300 A — 77
Lane William War^t 400 A — 84
Lytfoot Thomas war^t 3000 A — 77
Lotchworth Eliz^a war^t renewed 350 A — 89
Lowe Vincent war^t 1000 A — 78
Ditto war^t — 1000 A — 78
Lowe Henry & Vincent Jno war^t renewed 1000 A 79
London Ambrose war^t 50 A — 83
Lockwood asm^t 137 A from Gray — 91
Lytfoot Thomas asm^t 118 A to Yalso — 99
Lytfoot Tho: asm^t 200 A to Sudamore — 99
Ditto asm^t 200 A to Lee — 99
Ditto asm^t 109 A to Boring — 99
Ditto asm^t 110 A to Scott — 100
Ditto asm^t 50 A to Jamro — 100
Ditto asm^t 16 A to Cromwell — 100
Ditto asm^t 100 A to Willson — 100
Ditto asm^t 28 A to Arding — 100
Ditto asm^t 200 A to Dono & Kelly — 100
Ditto asm^t 50 A to Wright — 101
Ditto asm^t 53 A to Mercer — 101
Ditto asm^t 50 A to Bewino — 101
Ditto asm^t 100 A to Burchell — 101
Lowe Vincent asm^t 74 A to Stitch — 104
Ditto asm^t 50 A to Wiso — 105
Ditto asm^t 70 A to White — 103
Ditto asm^t 120 A to Hainbanch — 103
Lytfoot asm^t 100 A from Hud — 102
Lytfoot asm^t 600 A of 2 war^ts from Hud — 103
Ditto Caut^n & war^t 1000 A — 108

L

Lewellin Jno Caut^n & war^t 500 A — 107
Lytfoot Tho: Asg^nt from Weir 1500 A. — 110
Leach John Asg^nt from Batson 134 A. — 112
Lowe Vincent asm^t 200 A to Locko — 61
Lomax Isaborne Asg^nt 38 A. Warr^t from Hutchison — 139
Lane John Asg^nt to Dudley 200 A. Warr^t — 140
Ditto Asg^nt to Gaines 100 A. Warr^t — 140
Ditto Asg^nt from Smithson 350 A. Warr^t — 140
Lundy John Asg^nt to Allen 300 A. Warr^t — 144
Ditto Asg^nt from Smith 200 A. Warr^t — 145
Larkin John Warr^t 400 A — 148
Lowe Vincent asm^t 200 A to Lee — 154
Lee Robt asm^t 200 A from Lowe — 154
Lowe Vincent Asm^t 40 A from Major Taylor — 155
Ditto Caut^n & war^t 500 A — 167
Lewellin Jno war^t 500 A renew — 165
Lane Richard Warr^t Rcn 1000 A — 176
Lundy John Warr^t 550 A — 183
Lynn Philip Caveat against Hubbard — 186
Longman Daniel Wt to Lynn 3 tracts of land — 202
London Ambrose Wt 200 A — 207
Lane John Wt 2000 A
Ditto Wt 200 A — 208
Lynn Philip Wt 2000 A — 210
Ditto Wt 2000 A
Lane Jno asg^nt to Garratt 250 A Wt — 214
Lockwood Robert asg^nt from Richardson 33 A Wt
Lingam Jno asg^nt from Richardson 38 A Wt — 217
Lampton Mark^s asm^t from Hutchison 278 A Wt — 222
Lotchworth Jos: from Wotton 100 & 500 A Wt — 220
Lowe Tho: Asm^t from Watson 200 A Wt — 229
Lampton Mark^s Asm^t from Matthews 240 A Wt — 230
Lynn Philip Caveat against Sudamores Pat^t — 232
Lundy John Wt 550 A Rcn — 235
Layton Wm Wt 500 A — 245
Long James Wt 200 A — 300
Lane Walter War^t Rcn 1000 A — 302
Legg Com War^t 100 A — 303
Langham Jonas War^t 200 A — 304
Lockerman Jacob War^t 500 A — 305
Ditto Assign^t from Taylard 10 500 A — 306
Lane Walter War^t Rcn 500 A — 302

L

Lane Jno asm^t to Lowe Lee Gorsuch — 310
Wm Dickenson 1500 A
Lundsey Jos^h asm^t to Fra: Sheppard 50 A — 313
Layton Wm asm^t to Geo Sadler 500 A — 322
London Mary Ambrose Asg^t to Tho Walston 100 A — 325
Larkin Jno Asg^nt to Henry Bates 56 A — 325
Lewellin Jno War^t 500 A Rcn — 326
Lines Philip War^t 1000 A — 328
Long Samuel War^t 200 A rcn — 328
Lane Walter War^t 1000 A rcn — 329
Ditto War^t 500 A rcn — 329
Lowe Geo Current War^t 2368 rcn — 330
Lillington John War^t Recorn — 330
Lane Jno asm^t to Silbester 300 A — 337
Lanham Gorsias asg^nt to Jonas Hodges 100 A — 353
Ditto asm^t to Wilmder 100 A Wt — 353
Lockerman Gorsuch pat 420 A — 525

L

L

M

Motford Thomas Asst. from Sparnon — 118 Ac: 8
Moffe Richard Asst. from Burgess — 32 Ac: 26
Miller Michaell Warr.t 400 A. — — 32
Ditto Warr.t 1000 A. — — 33
Mirrah Angus A Jour.t from Smithson 50 A. } 38
Morow Anguish A Jour.t to Jam.s 50 A. — 38
Manlow Luke A Jour.t from Taylor 100 A. — 38
Morrey Phelim Warr.t 500 A. — — 48
Martindale John Warr.t 200 A. — 49
Mudd Tho: Warr.t 200 A. — — 49
Miles John Warrant 200 — — 51
Middleton Robert A Jour.t from Beale 100 A. 54
Moor War.t 50 A Cert.t by Rob.t Doyle 73
Man Joseph ass.t from Robotham 100 A 70
Martindale Jn.o war.t renewed 200 A. — 77
Mallott Wm. war.t 200 A — — 83
Mcleerd Richard war.t 200 A — — 86
Mcculough Alexander war.t 200 A 88
Morrey Pholim war.t renew.d 500 A 79
Miller Jn.o & Cummitt Abrah.m war.t 300 A 86
Murphew Jn.o war.t 400 A — — 86
Maurah Owen war.t 100 A — — 82
Mogregory Hugh ass.t 80 A from Hemlyson — 92
Maigregar ass.t 300 A from Lowrey — 92
Mitchell Jn.o ass.t 47 A from Askin — 89
Masson ass.t 60 A from Hutchison — 102
Mercer ass.t 53 A from Lytfoot — 101
Miller Mich.ll Cert.n & war.t 1100 A — 108
Man James A Jour.t from Darnall 500 A. — 117
Miller Michaell A Jour.t to Smith 500 A. — 120
Morrey Phelim Warr.t Lin 500 A. — — 120
Matthews Ignatius Warr.t 400 A. — — 121
Mansfield Wm ass.t 40 A from Lowrey — 129
Masson Robert A Jour.t 20 A. Warr.t from — — 139
Moore & Vaughan A Jour.t from Smithson 94 A. — — 147
Milton Wm A Jour.t from Watson 52 A. Warr.t — 148
Ditto A Jour.t from Ditto 40 A. Warr.t — — — 149
Morgan Wm A Jour.t from Beard 200 A. — — 151

M

Mahool Jn.o ass.t 15 A from Mayo Taylor — 155
Miller Michaell war.t 1100 A renew — 165
Ditto Cert.n & Warr.t 400 A — — 165
Murray Anguish Cert.n & war.t 100 A — 165
Moore Alexander & Vaughan A Jour.t from Smithson 204 A. — 178
Mullins Richard Warr.t 500 A. — — — — 181
Mahew John Warr.t 50 A. — — — — 183
Macrah Owen Warr.t 150 A. — — — — 195
Middleton Rob.t Wt 2000 A — — — — 195
Morrill Wm Wt 100 A. — — } — — 204
Marchim.t Sam.l Wt 100 A. — —
Morris Manasses Wt 200 A. } — — — 205
Ditto Wt 150 A. — — — — — —
Manlow Tho: Wt 300 A. — — — — } — 206
Morris Tho. Wt 300 A. for Jos. Pie &c. }
Miles Henry Wt 50 A. — — — — — —
Matthews Ignatius Wt 240 A. Lin. — — — 208
Miller Michaell Wt 50 A. — — — — — 209
Ditto a Jour.t to William 400 A. Wt. — — } 220
Middleton Wm a Jour.t from Hutchison 123 A. Wt.
Mankind Stephen a Jour.t from Hutchison 64 A. — 222
Middleton Robert a Jour.t to Thompson 73 A. Wt. 223
Matthews Ignatius A Jour.t to Lampton 240 A. Wt. } 230
Middleton Rob.t a Jour.t to White 275 A. Wt. 230
Miller Michaell a Jour.t from Norris 200 A. Wt. 231
Ditto a Jour.t to Lin 50 A. Wt. — — — — 231
Ditto a Jour.t to Walter 200 A. Wt. — — — 232
Morris Manasses Wt 500 A. — — — — 245
Ditto Wt 150 A. — — — — — — — — 247
Ditto Wt 400 A. — — — — — — — — 249
Miller Michaell War.t Ren. 50 A. — — — 303
Morris Manasses ass.t to Jn Langford 200 A. 320
Mallon Mich.l Pat. 90 ac — — 436
Mack Daniel Dennis pat 100 ac — 413
Martin James pat 150 acs — — 489
Murphy pat. pat. 200 a — — 496
Miller Hopkins pat 100 acs — — 539

X

M

M

M

N

N

Norwood ~~Anthony~~ Austin Warrant — 500 Ac: fol 1
Norrest Robert Assignment from Smith 150 Ac: 16
Norrest Robert Assignment from Smith 100 Ac: 16
Neale Anthony Ass.t to Brandt — 500 Ac: 18
Nicholson Symon & Young Wm Warr.t 200 A: 31
Neale Francis ass.t from Royston 100 A: 66
Norrist Robert ass.t from Coll Low 200 A: 60
Nicholson John ass.t from Hill 100 A 63
Nowell Wm war.t & Caut.n 200 A — 73
Norris Daniell war.t & Caut.n 200 A 73
Nuthead William War.t 300 A — — 78
Nutter Christopher war.t 50 A — — 83
Noble Isaac war.t 75 A — — 85
Norton William war.t 300 A — — 87
Nowell Wm Warr.t Renewed 400 A — 109
Newman Jno. Caut.n & warr.t 50 A — 108
Newman Wm Warr.t 100 A — — 121
Norris Daniell Warr.t Ren.d 200 A — — 121
Nowell Wm Warr.t Ren.d 200 A — — 122
Noland Peirce Assm.t 300 A from Quigley — 128
Nunam John & Abrahams Ass.mt from Edmondson 500 A: 144
Ditto Ass.mt from Abrahams 50 A: Warr.t — — 144
Nunam Jno. war.t 50 A renew — — 165
Newnam John Ass.mt from Parker 50 A: — 171
Nicholes Amos Warr.t 500 A — — 183
Nowell Wm ass.mt to Pope 300 A: W.t — — } — 197
Ditto ass.mt to Beck 100 A: W.t — — }
Ditto ass.mt to Queeny 80 A: W.t — — } — 198
Ditto ass.mt to Howell 40 A: W.t — — }
Nicholson Richard W.t 100 A: — — 205
Nuttwell Elias ass.mt from Smithson 300 A: W.t — 213
Nolan Darby ass.mt from Coursey 60 A: W.t — 219
Nichols John Ass.mt from Addison 100 A: W.t — 227
Norris Daniell ass.mt to Miller 200 A: W.t 231
Noble Wm W.t 50 A: — — 246
Newsume Thomas p.t 230 Ord.s f.o — 391
John W.t
John W.t 100 A: — — 248

O

	Fol
Osborne John war. 1200 A	81
Ogle by Geo: Assm. from Beard 53 A	102
Ozan Roger War. 100 A	184
Ditto War. 100 A	
Ditto War. 50 A	184
Ditto War. 50 A	
Ozan Roger Wt. 100 A: Lew	247
Ditto Wt. 50 A: Lew	247
Ditto 100 A: Lew	248
Ditto 50 A: Lew	248
Owen Mr. Ja: Pat 100 ac	400

P

		Fol
Proctor Robert War. 20	206 Ac:	1
Price John War. 20	400 Ac:	2
Proctor Robert Asst. to Hill	132 Ac:	8
Parker Henry Asst. to Wright	100 Ac:	8
Parker Henry Asst. to Bastin	250 Ac:	9
Parker Henry Asst. to Bump	100 Ac:	10
Parker Henry Asst. to Webb	50 Ac:	11
Parrott Benj. Beard Asst. to Hamond	284 Ac:	12
Parker Henry Asst. to Hopkins	100 Ac:	13
Parker Henry Asst. to Glover	100 Ac:	14
Parker Henry Asst. to Alexander	250 Ac:	16
Parker Hon: Asst. to Alexander Esq:	50 Ac:	19
Parker Henry Asst. to Bailey	100 Ac:	20
Price Sir Asst. to Beale	500 Ac:	21
Pembleton Asst. from Sharp	600 Ac:	22
Proctor Robert Asst. to Hamond	22 Ac:	24
Proctor Robert Asst. to Gray	123 Ac:	24
Phelps Walter Asst. from Dorsey	83 Ac:	25
Parsons John War. Lew	250 A:	31
Ditto War. Lew	600 A:	32
Parker Henry Asst. to Cullen	50 A:	34
Price Hugh Benjamin War.	300 A:	30
Pearce Wm. War.	300 A:	31
Ditto War.	300 A:	31
Proprietors Land to the Council		36
Parker Hen: Asst. to Harnell & Walker	300 A:	36
Pollard John Asst. from Taylor	50 A:	38
Parsons John War.	1000 A:	49
Parrot Geo: Asst. from Royston	116 A	62
Parrot Benjamin Asst. from Fol. Low:	82 A	65
Parker Henry Asst. from Smith	1200 A	65
Price Jno Asst. from Fol. Low:	200 A	64
Parker Hugh Asst. from Smith	200 A	67
Parker Henry Junior & Wife	1200 A	73
Parsons John War.	1000 A	79
Parsons Peter War.	200 A	82
Parker Peter War.	300 A	88
Peake Rich. War.	50 A	81
Powell Walter War.	300 A	87
[illegible] Will. War.		

P

	Fol
Parker Henry Assm. 100 A to Freeman	104
Ditto Assm. 100 A from Swithson	106
Pennington Francis War. & Henry	100 A 107
Proctor & Gray Assm. 71 A to Clark	104
Proctor & Norwood Assm. 265 A to Clark	105
Proctor Assm. 120 A to Gaither	106
Pollard Jno. Caut. & War.	50 A 108
Poncett James Caut. & War.	700 A 107
Pitt Robert War. & Lew	5000 A: 111
Pudas Edward Assm. from Smithson	10 A: 112
Price John Assm. to Beale	500 A: 119
Phillips James War. & Lew	2 Acres 136
Ditto War. & Lew	1175 A: 137
Pencoate James Assm.	100 A: to Jones 139
Paxton & Perry Assm. from Smithson	372 A: 147
Price Wm. War.	Hopkins Lowsley 149
Phillips James Caut. & War.	1000 A 166
Poncett James Caut. & War.	500 A 165
Parker Henry Assm. to Norman	50 A: 171
Purnall Wm. War.	300 A: 184
Poncett James Assm. to Hutchinson	500 A: Wt. 188
Paty Richard Assm. from Whittington	200 A: 192
Porter Hugh War.	150 A: 194
Pierpoint Henry Wt.	600 A: 195
Price Tho: Assm. from Courtney	150 A: Wt.
Pope Matthew Assm. from Powell	300 A: Wt. 197
Purnell Daniel Wt.	154 A: 204
Parker Jno. Wt.	200 A:
Porter Hugh Wt.	100 A: 205
Painter Jno. Wt.	500 A: 206
Prams John Wt.	150 A: Lew
Price Jos: Wt.	100 A: 207
Parsons John Wt.	400 A:
Pole & Vaughan Assm. from Smithson	168 A: 214
Pepper Lancaster Assm. to Hutchinson	225
Pencoate James Assm. to Addison	345 A: Wt. 228
Price Joseph Wt.	100 A: 235
Parker John Wt. & Lew	500 A: 239
Price John Assm. from Hopkins	200 A: Wt. 240
Painter John Assm. to Lawler	50 A: Wt. 244
Powell Walter Assm. from Engle	300 A: Wt. 243
Parsons John Wt.	100 A: 245
Parker John Wt.	100 A: 248

P

	Fol
Purnall Thomas Wt.	150 A: Lew 249
Parker John Wt.	300 A: Lew 249
Poole Thomas Wt.	400 A: 301
Poirpoint Henry War. Rent	200 A: 305
Pope John Assignm. from White	123 A: 307
Ditto Assignm. from Whittington	200 A: 307
Pantor John Assm. to Wright	250 A: 307
Purnall Wm. Assm. to Rich Purnall	150 A 314
Pourpoint Hon: Assm. to Amos Pourpoint	400 A 319
Pattison James War.	500 A 327
Piles Joseph War.	100 A 327
Pewerly Benj. Assm. to Jones	160 A 343
Pattison James Assm. to Gooty	50 A Wt. 351
Pattison Jno: deputation from Surgeon	351
Pattison James Assm. to Symons	100 A Wt. 352
Ditto Assm. to Goodrow	100 A Wt. 352
Ditto Assm. to Gooty	50 A Wt. 352
Ditto Assm. to Horton	50 A Wt. 353
Ditto Assm. to Elias	50 A Wt. 353
Pierce Edward pat	50 ac 444
Pollard Josiah pat	26 ac 431
Planes David pat	100 ac 434
Parker John pat	10 ac 424
Peake Robert Junr. pat	200 ac 409
Preston Thomas pat	291 ac 427
Peake Aquilla pat	74 ac 408
Pollacks Ephraim pat	100 ac 420
Price John pat	100 ac 423
Pierpoint Amos pat	105 ac 403
Parrott Gabriel pat	Enfinna 448
Pyo Charles pat	141 Acres 486
Ye pat	323 Acres 507

P

P

Q

fol

Quigley Charles Warr.t Rec.d 500 A: — 31
Ditto Warr.t Rec.d 500 A: — — — —
Ditto Warr.t Rec.d 500 A: — — — — } 31
Ditto Warr.t Rec.d 500 A — — — —
Quigley Charles 3 war.ts renew.d 2000 A 72
Ditto Ass.mt 300 A to Noland — — 128
Queeny Sutton Ass.mt from Nowell 80 A: W.t — 198
Quaternus Patrick pat 50 ac — 440

R

fol

Ridgley Thomas Ass.t from Smith 200 Ac: 15
Robotham George Ass.t from Abbington 350 Ac: 17
Robotham George Ass.t from Vaughan 1000 Ac: 21
Rowland Lawrence Ass.t from Batson 91 Ac: 23
Ridgley Hen: Ass.t from Beard & Howard 240 Ac: 27
Richardson John Warr.t 550 A: — — — — 31
Redman John Warr.t 500 A: — — — — 32
Reynolds Thomas Warr.t 500 A: — — — 33
Royston Richard Ass.mt to Frampton 900 A: } 34
Ditto Ass.mt to Burroughs 500 A: — — }
Ridgely Henry Ass.mt from Snowden 24 A: — 35
Royston Richard Ass.mt to Harris 400 A: — 36
Richardson John Ass.mt from Taylor 215 A: — 41
Riggs James Ass.mt from Gamling 550 A: — — 50
Royston Richard Ass.mt to Walker 300 A: — — 50
Royston Richard Warr.t Resur Ame Goddards 100 A: — 53
Riggs Thomas Ass.mt from Beale 70 A: — — 57
Rogers David ass.t from Smith 100 A — — 68
Robinson Charles ass.t from Cold Low 300 A — 64
Robinson Charles ass.t 300 A to Fran: Shepard } 62
and Thomas Seaward — — — —
Riggs Thomas Ass.mt 17 A: from Gamling — — — 50
Reynolds Christopher war.t 300 A — — — 88
Rowell John war.t 125 A — — — — 80
Round William war.t 500 A — — — 85
Round James war.t 350 A — — — 86
Royston Rich.d Ass.mt 12 A to Barrowcliffe — 105
ditto warr.t renewed 500 A — — 109
ditto warr.t renewed 500 A — — 109
ditto warr.t renewed 500 A — 109
Rousello John Warr.t 400 A: — — — — 121
Reynes John Ass.mt 100 A: Warr.t from Brandt — — 138
Rogers David Ass.mt from Smithson 65 A: Warr.t — 146
Rowles Christopher Warr.t 50 A: — — — — — 147
Richardson Tho: Ass.mt from Beard 34 A: Warr.t — 149
Ravenger Charles Ass.mt from Hall 200 A: — — — 151
Richardson Tho: Ass.mt from Beard 68 A: — — — 161
Ditto Ass.mt from Beard 1611 A: — — — — — — 161
Raven Luke Ass.mt from Beard 317 A: — — — — 162
Rose John Warr.t 100 A: — — — — — — — — 183
Rousello John Warr.t 400 A Rec.d — — — — — 184

Verte fol

R

	fol
Rodwood Edward Cert Stopt Pillanson	194
Rymer John Wt 200 A	205
Richardson & Yoshuch asm to Roberts 153 A Wt	215
Roberts Tho: asm from Richardson & Yoshuch 153 A	
Richardson Tho: asm to Rodwood 33 A Wt	217
Ditto asm to Lucham 38 A Wt	
Rodwood Edw: asm from Hutchison 144 A	223
Ratcliffe Lman: asm from Hutchison 100 A Wt	231
Richardson Tho: Wt 2882 A	238
Rolfe Tho: Wt 950 A Stopt by Stephens	238
Rolfe Tho: Wt 100 A	246
Ditto Wt 100 A	246
Robson Wm Wt 50 A	246
Ritchins John Wt 200 A	300
Rose James Wart 400 A	302
Richardson Thomas Wart 2000 A	302
Ditto Warr. Rent 7984½	303
Richardson Tho: asm to Law: Draper 128 A	318
Ditto asm to Amor Fairscrit 18 A	319
Ditto asm to Coll. Tho Taylor 18½ A	319
Ditto asm to Jno Gray 361 A	320
Ditto asm to Jno Hammond 118 A	320
Ditto asm to Peter Bond 301 A	321
Ditto asm to Morris Baker 555 A	321
Ditto asm to Matt Howard 19 A	321
Ditto asm to Edw: Burgis 153 A	322
Ditto asm to Tho: Sutton 20 A	322
Ditto asm to Wm Jeffs 39 A	322
Richardson Tho: & Wm Southes asm to Wm Owing 384 A Wt	320
Rose James asm to Harris 100 A Wt	340
Richardson Tho: asm to Wooff Wt 102 A	340
Ditto asm to Ogleby Wt 45 A	340
Ditto asm to Hawkins Wt 10 A	340
Ditto asm to Willmott Wt 140 A	340
Ditto asm to Darbing Wt 350 A	340
Ditto asm to Spinckes Wt 177 A	340
Ditto asm to Shawe Wt 97 A	340
Ditto asm to Wilkinson Wt 89 A	341
Ditto asm to Thorncbury Wt 41 A	341
Ditto asm to Martin Wt 196 A	341
Ditto asm to Seckemore Wt 10 A	341
Ditto asm to Hall Wt 210 A	341
Ditto asm to Todd Wt 187 A	341

R

	fol
Richardson Thomas asm to Horne 140 A	341
Ditto asm to Driswell Wt 123 A	341
Ditto asm to Simpson Wt 53 A	341
Ditto asm to Stanley Wt 135 A	341
Ditto asm to Ading Wt 45 A	341
Ditto asm to Calvert Wt 500 A	341
Ditto asm to Todd Wt 28 A	341
Ditto asm to Thomas Wt 299 A	341
Ditto asm to Staley Wt 165 A	341
Ditto asm to Merrifield & Hall Wt 210 A	341
Roe Thomas pat for 60 ac	415
Rooker Thomas pat 500 ac	595
Rugg Wm & Cottingham pat 200 Ac	496
Rutlum Edward pat 64 Acr	505
Reynolds Tho: pat 300 Acr	528

S

	fol
Snowden Richard Warrant 500 Ac:	1
Snowden Richard Warrant 500 Ac:	1
Snowden Richard Warrant 500 Ac:	1
Skinner Andrew Warrt 100 Ac:	2
Sayer Peter Mayor Warrt 500 Ac:	3
Stevens Wm Warrt 3000 Ac:	6
Stevens Wm Warrt 3000 Ac:	6
Sparnon Joseph Asst to Motford 118 Ac:	8
Smith Robert Asst to Wright 200 Ac:	9
Smith Robt Asst to Crump & Jones 300 Ac:	9
Simpson Wm & Board Asst to Gaither 391 Ac:	11
Smith Robert Asst to Smith 300 Ac:	13
Smith James Asst from Smith 300 Ac:	13
Smith Robert Asst to Wilson 100 Ac:	14
Smith Robert Asst to Jones 100 Ac:	14
Stevens John Asst to Glover 100 Ac:	14
Smith Robert Asst to Ridley 200 Ac:	15
Smith Robert Asst to Hollingsworth 400 Ac:	15
Smith Robert Asst to Whittington 200 Ac:	15
Smith Robert Asst to Norwoft 150 Ac:	16
Smith Robert Asst to Norwoft 100 Ac:	16
Smith Robert Asst to Abbington 400 Ac:	16
Sparnon Joseph Asst to Jones 100 Ac	17
Sparnon Joseph Asst to Sutton 100 Ac:	17
Sutton Thomas Asst from Sparnon 100 Ac:	17
Smith Robert Asst to Crump 50 Ac:	18
Smith Robert Asst to Bolton 50 Ac:	18
Smith Robert Asst to Haynes 400 Ac:	18
Sheppard Francis Asst from Collins 400 Ac:	19
Smith Robert Asst from Collins 375 Ac:	20
Sharp Wm Asst to Pembertson 600 Ac:	22
Smith Edward Asst from Burgess 250 Ac:	26
Stapler Henry Warrt 400 A:	30
Smith Ralph Warrt 200 A	31
Sullin Wm Asm from Parker 50 A	34
Snowden Richard Asm to Ogeby 24 A	35
Salter & Farrell Asm from Parker 300 A	36
Smithson Wm Asm to Tho: Smithson 63 A	37
Smithson Tho: Asm from Wm Smithson 63 A	37

S

	fol
Ditto Asm to James 63 A	37
Smithson Wm Asm to Myreah 50 A	37
Sumers Tho: Asm from Taylor 40 A	43
Salter John Asm from Farrell 200 A	47
Stone Wm Warr. Rent 500 A	48
Springs Thomas Asm from Beale 20 A	52
Smith John Asm from Beale 144 A	57
Smith Rob. asm from William Taylard 1000 A	59
Salter Jno. asm from parson 457 A	67
Smith James asm from Tho. Low 120 A	63
Smith Robt. r. asm from Barker 105 A	65
Smith Robt. asm from Woodward 1000 A	65
Seaward George asm Cert. R. Survey 50 A from Thomas & Thomas Smithson	63
Sheppard & Lawrence Asm 300 A Tho. from Robson	62
Sheppard Francis asm from Collins 200 A	66
Ditto asm from Hackett 200 A	64
Seaward Thomas Caut. Warr. 100 A	74
Shapleigh Phillips warr. 800 A	83
Smith Daniell warr. 100 A	77
Sewall Nicholas warr. Resurvey 400 A	75
Stevens William warr. 1000 A	79
Ditto warr. 500 A	79
Ditto warr. 300 A	79
Ditto warr. 200 A	79
Smith Edward warr. 200 A	88
Skidmore Asm 110 A from Braudt	90
Sheppard Asm 240 A from Gray	91
Smithson Thomas Asm 100 A to Parker	106
Sewdamore Asm 200 A from Lytfoot	99
Smith Asm 250 A from Parker	102
Scott Asm 110 A from Lytfoot	100
Sydda Peter warr. Resurvey 550 A	95
Smithson Thomas Caut. warr. 3000 A	108
Ditto Caut. & warr. 1000 A	109
Sayer Peter Major Caut. & warr. 1000 A	109
Smithson Tho: Asm to Judas 10 A	112
Skinner Robert Asm from Batson 24 A	112
Smith Robert Asm from Miller 1500 A	120
Swoots Tho: Asm from Braudt 186 A	120

Scott fol

Fol

Smith Robert Warr. Jan. 1000 A. — 122
Ditto Warr. 500 A. Lan. — 122
Sudamore Tho: Warr. 200 A. — 123
Terry John Warr. renew 300 A. — 124
Sullivans Florence Warr. 200 A. — 133
Smithson Thomas Warr. 3500 A. — 134
Layor Peter Warr. 500 A. — 134
Smithson & Smithson Tho: Warr. Jun. 3 Tracts — 135
Smithson Tho: A. Sm. to Lane 350 A. Warr. — 140
Ditto A. Sm. to Sheppard 300 A. Warr. — 140
Sheppard Tho: A. Sm. from Smithson 300 A. — 140
Smithson Tho: A. Sm. to Betts 150 A. Warr. — 141
Ditto A. Sm. to Cole 200 A. Warr. — 141
Ditto A. Sm. to Cole 100 A. Warr. — 142
Ditto A. Sm. to Doe 200 A. Warr. — 142
Ditto A. Sm. to Thomas 44 A. Warr. — 142
Ditto A. Sm. to Hayland 300 A. Warr. — 143
Ditto A. Sm. to Goodin 90 A. Warr. — 143
Ditto A. Sm. to Crump 220 A. Warr. — 143
Ditto A. Sm. to Spry 200 A. Warr. — 143
Spry Lopher A. Sm. from Smithson 200 A. Warr. — 143
Smithson Tho: A. Sm. to Thowson 150 A. Warr. — 144
Thowson Henry A. Sm. from Smithson 150 A. Warr. — 144
Smithson Tho: A. Sm. to Stin 24 A. Warr. — 144
Smith Robert A. Sm. to Collins 500 A. Warr. — 145
Ditto A. Sm. to Lonsy 200 A. Warr. — 145
Ditto A. Sm. to Thomas 470 A. Warr. — 145
~~Smithson Tho: A. Sm. to Bowers~~
Smithson Tho: A. Sm. to Bowers 210 A. Warr. — 145
Ditto A. Sm. to Logers 65 A. Warr. — 146
Ditto A. Sm. to Pedy 200 A. Warr. — 146
Ditto A. Sm. to Hurlock 200 A. Warr. — 146
Ditto A. Sm. to Hawlett 50 A. Warr. — 146
Ditto A. Sm. to Hamilton 100 A. Warr. — 146
Ditto A. Sm. to Moore & Vaughan 94 A. Warr. — 147
Ditto A. Sm. to Lurry & Laxton 372 A. Warr. — 147
Simons Tho: A. Sm. from Batson 50 A. Warr. — 148
Shipley Adam A. Sm. from Beard 500 A. — 150
Schalmore Sam. A. Sm. from Hall 100 A. — 152
Smithson Thomas A. Sm. 175 A. to Bishop — 154
Stevens Wm Lod. war. 500 A. renew — 166

Stevens Wm Lod. war. 300 A. renew — 16
Ditto War. 200 A. renew — 16
Sedgwick James Caul. C. War. 300 A. — 16
Smith James Caul. C. War. 150 A. — 16
Skinner [illegible] Caul. C. War. 200 A. — 16
Stanley Jno. Caul. C. War. 180 A. — 16
Layor Peter Caul. C. War. 345 A. — 16
Ditto Warr. 500 A. renew — 16
Ditto Warr. 1000 A. renew — 16
Selby Edward A. Sm. from Beard 184 A. — 16
Spran John Warr. Jun. 200 A. — 17
Spranon Wm. Warr. Jun. 300 A. — 17
Smithson Tho: A. Sm. to Brown 90 A. — 17
Ditto A. Sm. to Stanley 100 A. — 17
Stanley John A. Sm. from Smithson 100 A.
Smithson Tho: A. Sm. to King 158 A. — 17
Ditto A. Sm. to Walker 100 A. — 17
Smithson Tho: A. Sm. to Moore & Vaughan 30 A. — 17
Ditto A. Sm. to Thobalds 20 A. — 17
Ditto A. Sm. to Carter 600 A. — 17
Ditto A. Sm. to Ditto 19 A. — 17
Smith Alexander Warr. Jun. 200 & 100 A. — 18
Sample Jos: Warr. 300 A. — 18
Smith Tho: Warr. 700 A. — 18
Stanley John A. Sm. from Whittington 200 A.
Selby Daniell A. Sm. from Whittington 284 A. — 19
Scarborough Matthew A. Sm. from Whittington 500 A. — 19
Smithson Tho: A. Sm. to Carter 160 A. Wt. — 19
Simpson Tho: Wt. Resur. 1189 A. — 20
Sample Joseph A. Sm. to Harris 300 A. Wt. — 20
Stephens Rich. Wt. 150 A.
Ditto Wm Wt. 200 A. — 20
Sullivans Florence Wt. 200 A. — 20
Smithson Tho: Warr. 500 A. Lon.
Smithson Tho: Warr. 603 A. Lon. — 21
Sadler Wm Warr. 500 A. — 21
Smithson Tho: A. Sm. to Sullivant 100 A. Wt.
Sullivant Florence A. Sm. from ditto 100 A. Wt. — 21
Smithson Tho: A. Sm. to King 50 A. Wt.
Ditto A. Sm. to Collins 120 A. Wt.
Ditto A. Sm. to Nutterell 300 A. Wt.
Ditto A. Sm. to Stanley 50 A. Wt. — 21
Ditto A. Sm. to Terry 550 A. Wt.

Simmons Richard A. Sm. from Smithson 50 A. Wt. — 213
Smithson Tho: A. Sm. to Faulkner 35 A. Wt.
Ditto A. Sm. to Cooke & Vaughan 168 A. Wt. — 214
Selby Edward A. Sm. from Burgess & Hall 17 A.
Sudamore Tho: A. Sm. to Browne 51 A. Wt. — 218
Ditto A. Sm. to Judd 84 A. Wt.
Sandy Wm A. Sm. from Hutchinson 125 A. Wt.
Smallpiece Rob. A. Sm. from ditto 54 A. Wt. — 221
Sadler Jno. A. Sm. from Ditto 283 A. Wt.
Sanders Matthew A. Sm. from Ditto 34 A. Wt. — 223
Scarborough Matthew A. Sm. from Whittington
[illegible] 500 A. Wt. — 228
Salter John A. Sm. from Miller 200 A. Wt. — 232
Simpson Tho: A. Sm. to Ignatius Wheeler 700 A. Wt. — 230
Sudamore Tho: Ext. Stopt from patts
Spring Lynes — 232
Salem Tho: Spiall Co. to Surv. Spinks Land — 233
Sewall Major Nicholas Spiall Co. to Jun. Brookfield 2500 A. — 235
Salter Wm Wt. 300 A. — 236
Sewall Nicholas Major Wt. 210 A.
Stephens Richard Warr. ag. Roll. 395 A. — 238
Sewell Sam: A. Sm. from Whittington 176 A. Wt. — 242
Sayer Benjamin A. Sm. from Sauter 50 A. Wt. — 244
Smallen John & Barber Wt. 400 A. — 246
Stevens Jos. Wt. 200 A. — 247
Sangster James Wt. 300 A. — 248
Scarborough Matthew Wt. 1000 A. Lon. — 249
Smith Richard Jun. Warr. Ren. 800 A. — 302
Smithson Thomas Warr. 300 A. — 304
Smith Wm Patt. Flop. by Arthur Gen. 1850 A. — 306
Sullivant Flo: A. Sm. to Tho: Smithson 100 A. — 308
Smithson Tho: A. Sm. to Wm Grose 200 A. — 309
Smith Rob. A. Sm. to Tho: Smithson 200 A. — 309
Smithson Tho: A. Sm. to Wm Scott 600 A. — 311
Ditto A. Sm. to Edw. Fish 77 A. — 314
Sheppard Fra: A. Sm. to Jno Pender 200 A. — 315
Ditto Wm & Tho: Richardson A. Sm. to Wm Owing 384 A. — 320
Smith Rich. A. Sm. to Edw. Watson 138 A. — 325

Shirley Robert Warr. 200 A. — 327
Sweatnam Edw. Warr. 100 A. — 327
Sedwick Joshua Warr. 150 A. — 327
Sangster James Warr. 300 A. Lon. — 328
Stevens Rich. Warr. 200 A. Lon. — 329
Simpson Tho: Sed. Warr. Resurv. — 331
Smith Rich. Jun. A. Sm. to Duke 51 A. — 339
Smithson Tho: Deputation from Surgen. — 353
Smith Tho: Deputation from Surgen. — 354
Smith Thomas 110 Acres Ph. — 365
Selby John 400 Acres — 388
Shelby John p. 60 Acres — 393
Stevens Wm pat. 180 Acres Worden — 432
Smith James pat. 200 Acres Ad. 445 — 445
Ford John pat. 500 Acres — 418
Simmons Benjamin pat. 100 Acres — 405
Sudamore Ed. pat. 286 Acres — 460
Sudsden Rich. pat. 611 — 514
Simmons John pat. 280 Acres — 518
Smithson Math. pat. 393 — 523
Sheldon Edmund pat. 156 — 586
Stone Wm pat. 1430 A. — 542

T

Talbott Geo: Warrant — 1700 Ac: 21
Taylard Wm affl. to Harlewood — 500 Ac: 22
Taylard Wm affl. to Botts — 1000 Ac: 22
Tansyhill Andrew Warr. 300 A: — 30
Taylor Thomas Assmt to Pollard 50 A: — 38
Ditto Assmt to Maulord 100 A: — 38
Ditto Assmt to John Taylor 200 A: — 39
Taylor John Assmt from Ditto 200 A: — 39
Taylor Tho: Assmt to Harld 26 A: — 39
Ditto Assmt to Walker 200 A: — 40
Ditto Assmt to Wheeler 50 A: — 40
Ditto Assmt to John Taylor 198 A: — 40
Taylor John Assmt from Ditto 198 A: — 40
Taylor Tho: Assmt to Walker 25 A: — 41
Ditto Assmt to Richardson 215 A: — 41
Ditto Assmt to Green 105 A: — 42
Ditto Assmt to Vaughan 50 A: — 42
Ditto Assmt to Walker 36 A: — 43
Ditto Assmt to Lumas 50 A: — 43
Ditto Assmt to Griffith 200 A: — 44
Thompson Walker Assmt from Beale 500 A: 45
Thompson George Warr. 600 A: — 49
Turner James Warr. 65 A: — 50
Talbot Edw. ass. from Norwood 157 A 69
Tilden Charles ass. from King 100 A 70
Taylard William war. 1600 A — 78
Ditto war. 500 A — 78
Taylor Thomas war. 600 A — 78
Taylor John war. 200 A — 85
Thurston Tho: & Clark Gilbert war. 1000 A — 79
Ditto Thurston & Aylward Wm war. 1000 A — 79
Thomas Alexander war. 500 A — 84
Thomas Robert war. 50 A — 88
~~Tadman Edward 100 A from Fowler & c~~ 90
Thurston Tho: Assmt from Ford — 110
Tanzy John Warr. Rent 200 A: — 111
Thompson Wm Assmt from Darnall 300 A: — 110
Thompson Christopher Assmt from Darnall 300 A 110
Tansyhill Wm Assmt from Darnall 500 A: 110

T

Thompson James Assmt from Beale 500 A: 119
Taylard Wm Assmt to Tomlinson 800 A: — 119
Tench Tom Warr. 750 A: — 120
Taylor Tho: Warr. 1000 A: — 123
Taylard Wm & Tomlinson Warr. 1600 A: 123
Toates Daniel Warr. 2000 A: — 134
Turner James Warr. 65 A: Rent — 134
Taylard Wm Warr. 500 A: Rent — 134
Tanner John Warr. 300 A: — 134
Tasker Thomas Warr. Rent — 137
Toates Daniel Assmt from Brunett 200 A: Warr. 142
Thomas Solomon Assmt from Smithson 44 A: Warr. 142
Thomas Gabriel Assmt from Smith 470 A: Warr. — 145
Thurston Tho: & Clarke Warr. 1000 A: Rent — 148
Taylor Thomas Major assmt 37 A to Hutchins & Taylor 153
Ditto assmt 50 A to Browse — 154
Ditto assmt 100 A to Tench — 155
Ditto assmt 90 A to Coll. Lowe — 155
Ditto assmt 100 A to Bowie — 155
Ditto assmt 15 A to Makeol — 155
Ditto assmt 317 A to Watson — 155
Ditto assmt 600 A to Haddon — 156
Ditto assmt 350 A to Southy & Button — 156
Ditto assmt 260 A to Sullon — 156
Ditto assmt 50 A to Willmot — 156
Ditto assmt 47 A to Thomas — 157
Ditto assmt 64 A to Howard — 157
Ditto assmt 200 A to Thompson — 157
Ditto assmt 245 A to Hornister — 157
Ditto assmt 30 A to Miller — 158
Ditto assmt 66 A to Button — 158
Ditto assmt 100 A to Jones — 158
Ditto assmt 265 A to Emallo — 159
Ditto assmt 50 A to Bockwith — 160
Ditto assmt 62 A to Hutchins & Taylor 160
Ditto assmt 64 A to Bramble — 160
Taylard Wm Assmt to Baker 500 A: — 177
Thrubalor John Assmt from Smithson 20 A: — 179
Toates Daniel Warr. 2000 A: Rent — 182
Tanner John Warr. 300 A: Rent — 183
True John Assmt from Hosier 500 A: — 186
Thomas Wm Assmt from Nicholson 30 A: — 187
Vide Tindrey

V

Vigorous Pr Warrant — 300 Ac: 6
Vaughan Tho: affl. to Robotham — 1000 Ac 21
Vaughan Lovelord Assmt from Taylor 50 A: 42
Vaughan & Moore Assmt from Smithson 94 A: Warr. 147
Vin: Tho: Assmt 49 A Warr. from Beard — 160
Vaughan Wm & Moore Assmt from Smithson 30 A: 178
Vaughan & Lools Assmt from Smithson 108 A: Cert — 214
Vandy Hugh Matthew Assmt from Lousley 120 A: Cert — 219
Ditto Warr. 600 A — 304

Thompson Anthony pat. 50 Ac — 439

W

		fol
Wooton Simon Warr.t	500 Ac:	1
Wooton Simon Warr.t	500 Ac:	2
Woodward John Warr.t	1000 Ac:	3
Wright Solomon Asst. from Parker	100 Ac:	8
Wright Solomon Asst. from Smith	200 Ac:	9
Webb Edmond Asst. from Parker	50 Ac:	11
Wilson Gervise Asst. from Smith	100 Ac:	14
Whittington John Asst. from Smith	200 Ac:	15
West Thomas Asst. from Batson	22 Ac:	24
Williams Benj.a Asst. from Bosley	15 Ac:	26
Whittington Wm Lau.n for Sup.t Surv.r		29
Wyatt James Warr.t	100 A:	30
Willoughby Wm Warr.t	50 A:	32
Wright Nath.l Asst. to Frampton	30 A:	34
Wyatt James Asst. from Beckler	100 A:	35
Woodward John Warr.t Lew	400 A:	32
Wright Nathaniell Asst. to Frampton	30 A:	34
Wyatt James Asst. from Beckler	100 A:	35
Walker Hen: Asst. from Taylor	200 A:	40
Wheeler Hen: Asst. from Taylor	50 A:	40
Walker John Asst. from Taylor	25 A:	41
Ditto Asst. from Ditto	36 A:	43
Wotton Simon Asst. to Smith	19 A:	45
Ditto Asst. to Jackson	58 A:	45
Ditto Asst. to Hullymott	18 A:	46
Hullymott John Asst. from Wotton	18 A:	46
Wotton Simon Asst. to Hall	90 A:	46
Ditto Asst. to Barber	90 A:	47
Walker John Asst. from Langton	300 A:	50
Whittington Hen: Warrant	500 A:	51
Wright Solomon Asst. from Smith	300 A	63
Wrench Wm Asst. from Robotham	100 A	63
Wapley Sam.ll Asst. from Turbutt	120 A	66
Warner Geo: Hen: E War.	500 A	74
Whapless Peter War.	150 A	85
Whittington Andrew War.	50	80
Wright Edward War.	300 A	82
Wilson Hermann War.	500 A	83
Whitty Richard War.	50 A	84
Webb John War.	500 A	85

W

Williams Edward War.	100 A	8
Wheeler Jn.o Asst.	70 A from Brandt	9
White Asst.	70 A from Lord Lord	10
Wife Asst.	50 A from Lord Lord	10
Wright Asst.	50 A from Lytscot	10
Wilson Asst.	100 A from Lytscot	10
Whittington Wm Lau.n E War.	500 A	11
Hunter Hen: A Asst.	from Hutchison 200 A:	11
Worth John Warr.t Lew	1000 A:	11
Wharton Tho: A Asst.	from Beale 35 A:	11
Woodward John Warr.t	1000 A:	12
Whittington Hen: Warr.t	4000 A:	12
Willmer Symon Warr.t Lew	300 A:	12
Warner Geo: Warr.t Lew	500 A:	12
Warren Humphrey A Asst.	280 A: Warr.t from Brandt	
Ward Wm. petition Lord.s of Council for patents to issue for two tracts of	800 A	1
Willymot Jn.o Asst.	4½ A from Batson	1
Walker Daniell Warr.t	1200 A: Lew	13
Wright Robert Warr.t	50 A:	13
Woodward John A Asst.	500 A: Warr.t to Doulesborough	13
Wheeler Tho: A Asst.	118 A: from Hutchison	13
Webb Christopher A Asst.	from Hutchison 100 A: Warr.t	14
Wheeler Sam: Lavrat ag.t Lep.r Prices		14
Wally & Hewitt A Asst.	from Hall Brace 318 A:	15
Winsmore Jn.o War.		16
Watts Wm Lau.n E War.	100 A	16
Walker Daniell A Asst.	from Smithson 100 A:	17
Whittington Wm Warr.t	1000 A:	18
Wheeler John Warr.t Lew	300 A:	18
Ditto Asst.	from Hutchison 187 A:	18
Wheeler Jonath. A Asst.	from Hutchison 422 A: Wt	18
Whittington Wm A Asst. to Harry	200 A:	190
Ditto Asst. to Pilby	284 A:	
Ditto Asst. to Woulchave	100 A: Wt	191
Woulchave Wm A Asst.	from Whittington 100 A:	
Whittington Wm A Asst. to Huggett	500 A: Wt	
Ditto Asst. to Daley	200 A: Wt	192
Ditto Asst. to Huggett	190 A: Wt	
Ditto Asst. to Woulchave & Hill	250 A:	
Woulchave & Hill A Asst.	from Whittington 250 A:	

W

		fol
Whittington Wm A Asst. to Scarbrough	500 A	193
Ditto A Asst. to Lad.e	234 A:	
Watson Wm Warr.t	400 A:	194
Wharton Richard Warr.t	150 A:	
Wotherall Sam.ll A Asst.	from Cousey 100 A:	195
Warner Geo: A Asst. to James	100 A:	196
Willson Sam.ll Deputation from Surv.r Gen.ll		198
Whittington Wm Symon for Dep.ty Surv.r of Somerset county		199
Wetherly James Wt	800 A:	205
Whapless Peter Wt	150 A:	200
Warder Edward Wt	150 A:	
Woolford Roger Wt	100 A:	207
Woodward John Wt	100 A:	
Whittington Wm A Asst. to Harper	300 A Wt	212
Williams Benjamin Pat.t	from Gouch 26 A:	217
Watkins Francis A Asst.	from Ditto 65 A: Wt	
Willmer Symon A Asst.	from Miller 400 A Wt	220
Wheeler Jon.s A Asst.	from Hutchison 290 A Wt	222
Willymott Jn.o A Asst.	4½ A from Batson	225
Wotton Symon A Asst.	to Etchworth 500 & 104 A Wt	226
Whittington Wm A Asst.	to Scarbrough 500 A Wt	228
Ditto A Asst.	to Hill 140 A: Wt	228
Watson Wm A Asst.	to Lord 200 A: Wt	229
Wheeler Jon.s A Asst.	from Simpson 700 A Wt	230
Wheeler John A Asst.	from Middleton 275 A Wt	230
Wade John Wt	50 A:	236
Whitcherby Tho: Wt	200 A:	236
Woodcraft Rd A Asst.	from Whittington 153 A: Wt	240
Whittington Wm A Asst.	to Woodcraft 153 A: Wt	240
Ditto A Asst.	to Goodson 150 A: Wt	241
Ditto A Asst.	to Taylor 200 A: Wt	
Ditto A Asst.	to Sherrell 176 A: Wt	242
Wright Tho: Wt	300 A:	244
Whapless Peter Wt	350 A:	245
Wright Tho: Wt	350 A:	248
Whitty Rd Wt	50 A:	248
Wetherley James Wt	500 A:	300
Ditto Wt	500 A:	

W

		fol
Weatherd Samuell War.	500 A:	303
Ward John War.	200 A:	303
Warren Humphrey War.	200 A:	303
White John War.	600 A:	305
Whittington Wm A Asst. to Ellson War.	100 A:	306
Ditto A Asst. to Pope War.	123 A:	307
Ditto A Asst. to Pope War.	200 A:	307
Wright Wm A Asst. from Pope War.	250 A	307
Wetherley James A Asst. to Hen: Ackworth	300 A	323
Willis James Caveat ag.t Sir Henderson Cord		325
Woodshave Wm War.	300 A	325
Wynnett Nich War.	100 A	326
Winchester Isaac War.	400 A	328
Wright Nathaniell War.	300 A	328
Whittington Wm War.	3000 A	329
Ditto War.	3000 A	329
Woodcock Jn.o War.	500 A	330
Whitchurch Caveat ag.t Gumpy Cert.		335
Whittington Wm Caveat ag.t Curtis Cert.		335
Ditto Caveat ag.t Weeks Cert.		335
Ward Gerrin A Asst. to Sheppard	200 A Wt	344
Wright Jn.o A Asst. to Gault	213 A Wt	350
Woodward Jn.o Deputation from Surv.r Gen.ll		354

W

		fol
Webb Joseph p.t 170 ads		358
Ward Cornelius p.t 225 ads		386
White John pat.	100 ad	443
Webster John pat.	106 ad	411
Wright Edward pat.	250 ad	419
Whitgrove John pat. for	250 ad	421
Waters Richard pat.	80 ad	409
Ward Thomas pat.	56 Acr	472
Webster John pat.	106 Acr	474
Webb John pat.	150 Acr	509

X

Taylor Thomas assm. to Lt. Houk 37 A 31
Ditto assm. to Jno. Crawley 50 A Wt. 31
Ditto assm. to Danl. Coe 90 A Wt. 31
Ditto assm. to Jno. Howard 50 A Wt. 31
Ditto assm. to James Cannon 100 A Wt. 31
Ditto assm. to Anth. Thompson 50 A Wt. 31
Ditto assm. to Wm. Chisholm 40 A Wt. 31
Ditto assm. to Anth. Thompson 50 A Wt. 31
Thompson James Warr. 1000 A 33
Joas Danl. assm. to Smith 1000 A Wt. 33
Turbitt Meth. assm. to Hawkins 160 A Wt. 33
Taylor Thos. assm. to Griffith 400 A Wt. 34
Ditto assm. to Griffith 400 A Wt. 34
Ditto assm. to Elliott 300 A Wt. 34
Ditto assm. to Linder 300 A Wt. 34
Taylard Wm. assm. to Lockerman 500 A Wt. 34

Y

	fol
Young Wm. Warr. 600 A.	30
Young Wms. Nicholas Symon Warr. 200 A.	31
Young Lawrence War. 500 A	80
Yatwo assm. 118 A from Lytfoot	99
Yorke Wm. Assmt. to Thurston 300 A.	110
Young Lawrence Wt. 300 A.	301
Yaut Jos. 90 A.	540

Z

	fol
Zeagers Edward Assmt. from Averry 160 A.	191
Zull Thomas Wt. 200 A.	207
Zaylor Thos. Wt. 2500 A.	209
Ditto Wt. 1500 A. Rowe	
Ditto Wt. 250 A. Rowe	
Thompson James assmt. from Middleton 73 A Wt.	223
Zaylard Wm. assmt. 500 A. Wt. from Baker	223
Zaylor Hope assmt. from Whittington 200 A. Wt.	241
Zingle Hugh Assmt. to Powell 300 A. Wt.	243
Zraill Wm. Wt. 200 A.	247
Zaylor John Wt. 100 A.	300
Turbert Michael War. 500 A	304
Zull Richard Wt. 500 A	305
Zaylard Wm. War. 500 A.	305
Ditto Assignmt. to Lockerman Wt. 500 A.	306
Thompson Wm. Assgnt. from Hulchison War. 120 A.	306
Thurston Thos. Caveat ag. James Philips	308
Taylor Major Thos. assmt. to Pitt 50 A.	310
Joas Danl. assmt. to Rob. Smith 1000 A	313
Tench Jos. assmt. to Thos. Taylor 50 A	316
Zull Richd. Warr. 1000 A	326
Turner Thos. Warr. 50 A	327
Taylor Thos. Warr. 1500 A	328
Zrayle Will. Warr. 200 A row	329

verk. fol

T

Thompson James Warr^t 1000 A - - - 330
Toaco Dem^ll assm^t to Smith 2000 A - - - 337
Turbutt Michaell assm^t to Hawkins 160 A W^t 339
Taylor Tho: assm^t to Griffeth 400 A W^t - 344
ditto assm^t to Griffeth 400 A W^t - 344
ditto assm^t to Chilcott 300 A W^t - 344
ditto assm^t to Cinder 300 A W^t 344
Taylard W^m assm^t to Lockerman 500 A W^t 345

Tomb Thomas Esq^d p^r p^r 500 Ac^s 377
Tower Margarett pat 112 a - - - 491
Toogood Jonas pat 50 a: - - - 512
Taylard W^m pat 36 a - - - - 530
Tanner Tho: pat 39 a - - - 532

H

Hill Henry - pat 100 ac - - 476
Hall John pat 540 ac. - - 488
Same pat 100 a: - - 511
Harrison Charles pat 128 ac: - - 515
Hermerson Hermer pat 108 - - 522
Harris James pat 240 ac - - 410

CERTIFICATE OF CAMERA OPERATOR

I hereby certify that the documents represented by the micrographics appearing on this roll of film designated as Reel No. SR 7373-1-2 were photographed by the undersigned on this date.

Reel begins with 1685

Reel ends with 1704

No. of Images 438

By [illegible]

Date 3/9/95

Maryland State Archives

MARYLAND STATE ARCHIVES
Annapolis, MD

MICROCOPY RESOLUTION TEST CHART

(ANSI and ISO TEST CHART No. 2)

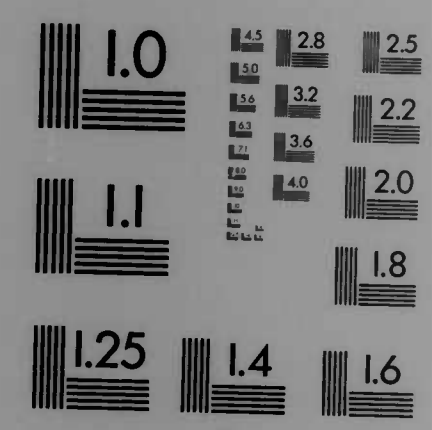

PIONEERS IN METHYLENE BLUE TESTING SINCE 1974
MicroD
12900 COUNTY ROAD 5, BURNSVILLE, MN U.S.A. (612) 435-7667