PREROGATIVE COURT

(Inventories)

1767-1768
95, i

SR 4362-3

A

Addison. Anthony ..... 136.
Adams. Francis ..... 190.
Allamond. John. Baptist ..... 252.

B

Blackburn. Edward ..... 29.
Bayard. Colo Peter ..... 83.
Do Additional Do ..... 90.
Bailey. John, of Jacob, ... 100.
Brown. James ..... 127.
Baker. Richd ..... Addl ..... 138.
Do List Desparate debts ..... 141.
Barnett. Joseph ..... 167.
Barrett. William ..... 168.
Boone. Humphrey ..... 172.
Brooks. Basil ..... 189.
Boyd. Benjamin ..... 220.
Bramwell. Thomas ..... 262.
Broadway. Robert ..... 268.
Brooks. Thomas ..... 340.

C

Cook. Robert. Dove ..... 12.
Coombs. Thomas. Hatton List Desp. Debt 25.
Conrod. Henry ..... 37.
Collins. Joseph List Desp. Debt ..... 55.
Cathell. David List Debts ..... 62.
Christfield. Arthur ..... 77.
Campbell. John Esquire ..... 115.
Cole. Thomas ..... 134.
Council. Joseph ..... 167.
Colson. Thomas List Debts ..... 206.
Chambers. Capt. John ..... 238.
Do List Spo. Desp. Debt ..... 240.
Chapman. Samuel add. D. 240 ..... 241.
Cannon. Isaac List Debts 257 & 258.
Collins. Abraham ..... 260.
Craft. Charles ..... 272.
Cleaver. Michael ..... 277.
Cole. Richard List Sporate debt 291.
Do ..... List Desp. Debt 292.
Cole. Richard ..... Inventory ..... 290.
Chapman. James ..... 297.

D

Dodd. George ..... 107.
Dickinson. Cornelius List Spo. Debts 121.
Dorsey. John, of Edward, ... 141.
Do's List Desp^a. Debts ... 143.
Do's List Spo. Debts ... 143.
Disney. William. Addit^l Inventory 148.
Do's List Desp^a. Debts ... 149.
Dickson. James ..... 194.
Daffin. Joseph ..... 250.
Dawson. Obediah ..... 270.

E

Eversfield. John ..... 16.
Earle. Hannah ..... 130.

F

Frazier. Alexander ..... 260.
Fall. Abraham ..... 326.

DEF

GHI

G

Greenfield. Henolm. Truman — 27.
Gould. Richard ..... List Desp.d Debts 99.
Gartrell. Stephen ..... — 138.
Gober. John. List Spo. Debts — 144.
Do's ..... List. Desp.d Debts — 145.
Griffith. Lewis List Desp.d Debts — 259.
Grafton. William ..... add.s — 312.

H

Haskins. Aaron List Despa. Debts 23.
Herbert. Matthew List Desp.d Debts 26.
Hughs. James ..... 79.
Humphrey's. John ..... 113.
Hamer. Thomas ..... 160.
Hickman. William L. Debts p. Invy 229 — 226.
Hill. Dorcas ..... — 273.
Hozier Henry ..... 279.
Do's List Sporato debts — 287.
Hurt. Henry ..... add.s Invy — 288.
Do's List Sporato debts — 289.
Heath. James. Esq. ..... 303.
Houston. John ..... 312.
Do's List Desga. Debts ..... 317.

J

Johnson Hannah List Spo. Desp.d Debts 11.
Jones. Thomas. List Desp.d Spo. Debts 209.

G H I

K

Kent. Robert ..... 102.
Kent. John - Deposition's ..... 176.
Kelley. Thomas — List Debts — 252.
Kennard. Howard ..... 282.
Kennard. Nathaniel Jun. ..... 284.
Kennard. Matthew ..... 285.

L

Lanham. Eliazor ..... 15.
Loy. Jacob. List Spo. & Desp. Debts — 36.
Luckett. Thomas. Hulsey ..... 42.
Little. Martha ..... 131.
Langley. John ..... 244.

M

Mcdaugh. John L. S. Debts — 35.
Merrill. Joshua & List Spo. & Desp. Debts 66.
Maddox. John ..... 176.
Macnemara. Michael ..... 230.
Do. List Sporato & Desp. Debts — 236.
Magill. Abell ..... 247.
Medford. Robert ..... 261.
Martin. Thomas ..... 287.
Martin. Thomas & Desp. Debts — 289.
Maddox. Alexander ..... 331.
McDermott. Charles ..... 333.
Do. List Sporato debts — 338.
Minskie. Charles ..... 340.

N

Noale. Henry. List Desp.d Debts 2A.
Do List. Sporato Debts — 25.
Newton. Jonathan ..... 126.
Norrise. Clara ..... 236.

O

Oneal. John ..... 50.
Owler. George ..... 225.

P

Parnham. Doct. Francis Add.l — 41.
Polson. Joseph ..... 71.
Do List. Desparato debts — 73.
Preston. John ..... 94.
Parsons. Joseph ..... 96.
Philpot. Mary. ..... 180.
Philpot. Mary. Add.l ..... 183.
Plummer. Zachariah ..... 192.
Prozman. Laurence — L. Debts — 227.
Prozman Laurence — Inventory 227.
Price. William — Add.l — 248.
Page. George ..... 274.
Pearson. Richard. L. S. Debts — 289.
Perrin. William ..... 310.

NOP

TUWXYZ

R

Rawlings. Paul ..... 19.
Rounds. Catharine ..... 53.
Ridgley. John ..... 151.
Russell. Andrew List Desp. Debts 202.
Rhodes. Richard ..... 327.

S.

Stoddert. John ..... 1.
Shiercliff. Henry. List Desp. Debts. 24.
Simmes. Joseph. Milburn add. 45.
Smallwood. James ..... 45.
Short. John ..... 47.
Sanders. Daniel ..... 72.
Smoot. Mary ..... 123.
Swift. John. List Spo. & Desp. Debts 153.
Swift. Emanuel ..... 154.
Spry. Christopher ..... 156.
Simmers. Joseph ..... 159.
Sipson. William ..... 178.
Shingletaker. Jacob. List Spo. Debts 197.
Shea. Thomas ..... 239.
Sherwin. Stephen List Spo. Debts 290.
Short. Edward ..... 321.
Sheldon. Mary ..... 323.

T

Thomas. Nottey ..... 32.
Thompson. William ..... 43.
Tall. Philip ..... List Spo. Debts 206.
Thorn. James ..... 223.
Turner. John. List Debts ..... 260.

U V

Vance. James ..... 91.
Venables. Charles ..... 125.

W

Wade. Mary. ..... 18.
Waugh. William List Spo. & Desp. Debts 21.
Williams. James ..... 105.
Wilson. John ..... 108.
Wood. Peter ..... add. ..... 122.
Weathered. William ..... 150.
Wright. Thomas ..... 189.
Watts. John ..... 197.
Welsh. Benjamin ..... 231.
Whoatley. James ..... 249.
Wood. Robert ..... 278.
Whaley. Joseph ..... List Spo. Debts 286.
Warren. John add. ..... 290.
Warren. John List Spo. Debts ..... 292.
Worrell. Joseph ..... 338.

T U V W X Y Z

Yewell. Robert — — — — 154.

XYZ

An Inventory of the Goods and Chattles of Captain John Hoddert late of Charles County deceased taken and appraised in current Money of this Province this 25th Day of May 1767 by us the Subscribers.

Tom	aged	14 years	40
Charles	aged	20	50
James	aged	50	20
Tom	aged	10	27
George	aged	50	40
Nell	aged	12	30
Nea	aged	50	40
Nan	aged	31	40
Debtford	aged	40	47
Minniah	aged	34	37
Nina	aged	3	10
1 Silver Hilted Sword			1..10
1 Cane			..2
1 Small Gun			1
5 Feather Beds and Furniture Bedsteads Cords & Hides			20..2..6
22 Sheep		@ 9/	0..16
60 ℔ Pewter		@ 14d	3..10
2 Cherry Oval Tables			2..10
13 Russia Leather Chairs		@ 10/	6..10
1 Leather Couch			1..10
1 Small Walnut Oval Table			..12..6
1 Looking Glass			1..5
		£	444..0

The above things were left Legacies.

Wearing Apparel			19..15..1
Harry	aged	46	45
Jack	aged	40	47
Colonel	aged	40	47
Pun	aged	70	15
Sue	aged	45	25
Joan	aged	60	20
52 3/4 ℔ Pewter		@ 1/	2..12..9
16 ℔ old D°		@ 9d	..12
1 Bed Bolster, Rug, Blanket Bedstead, Cord & Hide			4
2 D° with Bolsters Rugs Counterpains and Sheets			0
1 Bed Bolster, Rug, Counterpain and Sheets			3
1 Pair Sheets			..10
1 Pair Small			..6
1 Pair D°			..5
2 Cotton Counterpains @		7/6	..15

(1 Rug)

1 Rug 0/. 1 Blanket 5/		13
1 Country Cloth Blanket		5
1 New Bed Tick and Bolster		1
1 Suit Curtains		1 5
1 old Do		1
2 Large old Chests @ 4/		0
1 old Quilting frame		1
1 Walnut oval Table		15
1 Small old Oak Table		5
1 Square Pine Do		2 6
0 old Leather Chairs	@3/	1 4
1 old Chest of Drawers		2 6
6 White Linnen Towels	@1/	6
4 New Osnabrigs Do	@1/	4
6 White Napkins	@1/	6
1 Osnabrigs Do		0
2 Shaving Clothes	@3d	6
2 New Osnabrigs Table Cloths		7 6
2 Old Do @ 2/. 1 Diaper Do 10/		14
1 White Linnen Do		7 6
4 Flag Chairs	@2/	0
4 Leather Do	@10/	2
1 Large Looking Glass		1 15
1 Small Do		7
3 Tain Chains	@7/6	1 2 6
1 Trunk		10
56 yards County Cloth	@2/	5 12
47 yards of Cotton	@2/	4 14
96 yards Osnabrigs	@1/	4 6
19 1/2 yards Brown Shooting	@16d	1 6
9 3/4 yards White Do	@14d	11 4
20 1/4 yards Do of Do	@1/0	1 14 2
5 1/4 yards Dowlas	@1/6	7 10
10. yards of Course Do	@1/3	12 6
10. yard Jeans	@1/6	15
11 1/4 yards Irish Linnen	@2/0	1 10
11 1/2 yards of Do	@2/	1 3
3 1/2 yards Do	@3/	10 6
4 1/4 yards Do	@2/0	11 4
3/4 yard Do	@2/	1 6
25 yards Do	@2/	2 10
1 Mans Saddle and Housing		2 10
3 1/2 Neck Bridles	@3/	9
2 Snaffle Do	@3/	6
1 Leather Halter		2
1 Crupper		1 3
		(2 pair)

2 pair Stirrup Leathers @ 1/3		2 6
3 Single Girths @ 1/		3
4 Stock Locks	@2/6	10
2 1/2 Gallons and half a pint of Linseed Oil	@5/	12 0 1/4
19 M. 0d Nails	@5/6	5 4 6
13 M 5 C 10d Nails	@6/0	4 10
1 Diaper Table Cloth		7 6
1 Table Cover		1 6
1 Scutors		1 16
2 Pr Large Scales and Some weights		10
3 Bottles Arnolds Snuff		15
2 Do of Kippens @	@3/	6
2. 2 1/2 Gallon Stone Juggs	@2/	4
3. 2 Gallon Do	@1/0	5
2. 1 Gallon Do	@10d	1 0
2 half Gallon pewter Potts	@2/6	5
1 Pint Do 1/. 1 Pewter Funnel 1/6		2 6
9 Pound Canisters	@6d	4 6
4 Large Do	@1/	4
1 Pound Do without a Top		3
2 1/2 ℔ Brown Thread	@2/6	6 3
10 ozs of Coloured Do	@15d	4 2
3 Do of White Brown Do	@15d	1 3
2 1/2 doz: Mettal Coat Buttons	@1/	2 6
4 Do Vest		3
3 1/2 Dozen Do	@0d	2 4
2 ℔ Shoe Thread	@2/6	5
1/2 ats of Seine Twine		1 3
4 Cows and Calves	@50/	10
1 Do with Calf	@45/	9
4. 4 year old Heifers	@40/	0
2. 5 year old Steers	@60/	6
3. 4 year old Do	@50/	7 10
1. 3 year old Do		1 15
4. 2 year old Do	@25/	5
1. 2 year old Bull		1
1 Ewe 0/. 15 Lambs	@7/6	6 6
1 Ram 0/. 9 Weathers	@9/	4 9
4 0 Barrows and Sprayed Sows	@12/6	30
23 Large Shoats	@7/6	0 12 6
5 Sows @10/. 12 Pigs	@1/6	3 0
1 old Draught Horse		6
1 Bay Do 9 year old		10
		(1 Black)

1 Black Draught Mare 9 yr. old		12.—
1 Bay Do. Do. 8 yr. old		10.—
1 Dun riding Mare 8 yr. old		12.—
1 Roan Horse colt		4.—
1 Iron gray Do.		3..10
1 Gray Draught Horse		0..—
1 Sorrell Do. Mare		0..—
5 Quire paper	@ 9d.	..3.9
14 ℔ Coffee	@ 15d.	..17.6
5 ℔ of Bohea Tea	@ 6/	1..10
2¼ ℔ of Pepper	@ 1/6	..3..12
3/4 ℔ of all Spice	@	..1.—
3/4 ℔ of ginger		..9
9 Hanks Sewing Silk		..6..9
1/2 dozen Mohair Buttons		..9
1 Three Quarters Stock Bitt		..2..6
5 Small gimblets	@ 2d.	..10
1 Large Do.		..3
1 Penknife		..6
1 Tap bore		..4
3 Clasp Knives	@ 4d.	..1.—
9 Sticks Hair	@ 3d.	..2..3
1 Nutmeg Grater		..2
1 Pair Stock Buckles		..1.—
2 ozs Mace and Cinnamon		..1..3
2 Razor Case and Stone		..5..6
1 Pair Horse fleams Blooding Stick and String		..1..6
5 Large files @ 6d.		..2..6
2 Small Do. @ 3d.		..6
1 Large Saw Set		..6
1 Pair Bullett Moulds		..4
2 papers Ink powder		..1.—
1 Hair Line and hooks		..2
1 Pad lock		..1.—
2 pair Spectacles in Cases		..3..4
1 pair Spectacles		..6
1 Snuff Box		..6
2 Small Hames	@ 6/	..1.—
2 Brass locks	@ 1/6	..3.—
1 Small drill		..3
1 old Twig whip		..2.—
1 pair old Marking Irons		..2
1 pair old Shears		..4
1 3/4 pound gun powder		..2..3
7 3/4 pound drop Shott		..2..7
		(460)

460. 2d. Jacks		..9
1 Pair Small Scales and weights		..7..6
4 oz. Nuns Thread	@ 1/	..4.—
5 Small Twists of Do.	@ 6.	..2..6
5 Twists Cruel	@ 3d.	..1..3
43 Needles		..10
6 Hand Mettale Spoons		..2.—
3 Remnants Binding		..6
1/4 M Pins		..3
3 Remnants Tape		..6
1 Brass Scale and 2 pr. Deviders		..12..6
1 Protractor		..2..6
1 Pair Brass devider		..1..6
1 old Pocket Book		..6
1 Box with Some Wafers and one Stick of Wax		..1.—
1 Ink Horn 6 ℔ 3/4 of a pound of Beeswax		..1..4
2 pair New Traces @ 1/6		..3.—
Several pieces Small rope		..1..6
1 doz: old reap hooks		..3.—
29 Quart Bottles	@ 3/	..7..3
10 Snuff Do.	@ 2d.	..3.—
2 Branding Irons	@ 9d.	..1..6
1 Milk Picher 3 Gurgeons and 1 Ironring		..1..0
1 Bramble Scythe		..2.—
1 Large Claw Hammer		..1..3
420. 30d. Nails		..0
1 Small window Bolt		..6
1 pair Fire Tongs and Shovell		..6
1 Large Stone Butter Potts		..3.—
2 Small Do.	@ 1/6	..3.—
0 1/2 ℔ Indifferent Butter		..2..10
1 2 Quart honey		..2.—
1 old Trowell		..0
1 Large Side Curried Leather		..14.—
3 Small Do.	@ 0/	1..4.—
14 Sides Tann Leather	@ 12/6	0..15.—
6 Small Do.	@ 10/	3.—
3 Bedcords	@ 4	4..6
6 Broad Hoes		..10.—
4 Narrow Do.		..12.—
3 Narrow axes		..10..6
23 New 8 oz 8 gl Shirts		4..6
1 Wire Riddle		..3..6
		(1 Splinter)

1 Splinter Do	1.3
1 Tins Sive	5
2 pair Negroes Shoes	12.6
1 pair Hooks and Eye Hinges	2.6
1 New Chafing dish	3.6
1 2 quart Tinn Sauce pan	1
3 Half Bushells	6
1 old Copper Kettle 17 3/4 lb @ 1/	4.7.9
1 Spade	5
4 3/4 lb frying pan Iron	3.2
6 1/2 lb Brum Leather	0.0
1 hair Sifter	2
1 old Chest	2.6
44 panes glass 8 by 10	2.4
11 Do 10 by 12	13.9
7 Do 9 by 11	0.2
2 Do 10 by 10	2.2
1 1/2 lb of Picket Cotton	3.9
32 1/4 lb Lead	10.9
3150 20d Nails	1.11.6
1000 6d Do	4.6
1600 old 8d Do	7.2 1/4
600 1/4 Pounds Brown Sugar	1.19.9 3/4
6 lb Rosin	3
1 Bushell Whiting	5
4 lb New rope	3.4
1 Mans Saddle and Housing	1.5
1 Do Saddle	15
2 pair Hames with Iron Tugs	5
1 pair Do Leather Do	2.6
3 pair Hames and rope Traces	9
1 old Cart Saddle and Crupper	1.3
1 Cart Saddle Crupper 9d	9
1 old English Collar	9
2 old flag Do	1
1 Pair Hames 1	1
1 Grind stone	4.6
2 New Cart Saddles	10
1 old Curry Comb	6
1 old Chest	2
2 Large Staples	1
4 New Flag Collars	6
2 old Grind stones	2
1 old half Bushell	1.3
(1 Do)	

1 Do 9. 2 Sack bags	0.9
1 Pint Copper Cann	1.6
69 3/4 lb Candles	3.9.9
340 Gallons Sight Cask	1.0.4
1/2 dozen Case Knives and forks	4.8
1/2 dozen Do	3.9
5 old Case Knives and Six forks	2
47 lb New Iron	14.8 1/4
34 lb Hard Soap	3.3
6 Earthen pans	3
2 osnabrigs Baggs	5
1 Wallett	1
1 Carpenters Adze	2.6
1 Hand saw 1/3 1 5/4 Augor 2/	3.3
1 Inch Augor 1/. 2 Small Do 1/.	2
1 Drawing Knife	1.3
1 Gouge 1/. 1 Tea Kettle 10/.	11
1 Warming pan 10/. 1 old Do 7/6	17.6
1 old Bell Mettale Skillett	1.3
35 Gallons Soap 17/6 1 Gridiron	1
1101 lb Bacon	36.18.1 1/2
175 lb of Beef	2.3.9
119 1/4 lb old Iron	14.10 1/2
33 1/4 Gallons Mollasses	4.3.1 1/2
31 1/2 Gallons Vinegar	1.6.3
1 Large old Cruiter	1
2 old Box Irons and heaters	3
1 Hand 1/. 1 Tin Lanthorn 1/6	2.6
2 Brass Candlesticks	5
2 Iron Do @ 1/3 1 Do 6d	3
2 pair Candle snuffers	1
1 old Tin Candle box	6
1 Large Grater	6
1 Tin funnell	1.3
4 old Canisters	0
3 Tin dish Covers	2
2 Brushes	12
1 Coffee Pott	5
2 Small Fruit Baggs	2
1 Pair old hamm.d Hand Irons	6.6
1 Large Do	6
1 Pair Hamm.d Do	1.0
(1 Pair)	

1 Pair Dogs	17.9
1 Pair fire Tongs and Shovell	5
1 Pair Small Do	3.6
1 Pair old Do	2
1 Gallon G:R Stone Jug	2.6
1 Stone Water Do	2
1 White Stone Do	1.6
1 White Stone Pitcher	1.6
2 Quart Stone Mugs	2
1 Pint Do 9d 1 W: Quart Stone Do 1/	1.9
4 Do Earthen Cups	2
4 White Stone Porrengers	1
3 Earthen Do	6
1/2 dozen Custard Cups	1
8 Stone Soup plates	3
6 Earthen Do	1.6
5 Flat Stone Do	2
2 Earthen Chamber Potts	1.6
2 5 pint punch Bowells	2
3 Small Do	2.3
3 White pudding pans	9
1 Large Do 4d 1 Tea pot 9d	1.1
2 Custard Cups	6
1 Tea pot Stand and Spoon Case	1.3
1 Tea pot	4
1/2 a dozen Cups and Saucers	3
5 Cups and 8 Do	1.6
8 Coffee Cups	1.4
2 Butter Bowls	6
2 Glass Salts	4
1 Stone Do	1
1 Pewter Do 3d 6 Drinking Glasses	2.9
1 Beer Glass 7d 1 Flint Do 1/	1.7
1 half pint Cruet	6
2 pepper Boxes	6
1 old Coffee mill	1.3
A Parcel Damaged Earthen ware	2.6
1 Hair Broom	9
1 Case and 9 Bottles	15
5 Grubbing hoes	7.6
3 Hilling Hoes	7.6
4 Do 5/ 2 Broad Do	11
5 Broad Do	7.6
3 Narrow axes	3.9
1 Broad Do	1.6
1 Prow old	9
/1 Do/	

	9
1 Do Spade	2
1 Pair Stays	1.5
257# Pott Iron	3.4.3
125# of Wool	6.5
1 Pair Cart Wheels and 2 Bodys	3.7.6
4 Large Hydes	9
7 yearlings Do	6
Wold Oa plough with Swingle Irons	5
Wooden Work Do with Do	3
1 Large Threshing Aide	2.6
1 Horse Do	1
1 old Loom	5
2 Sheep Skins	1
1 Pr Hand mill Stones fixed	2.5
2 Iron wedges	9.6
1 old Frying pan	9
1 Iron pestle	4.7½
3 Tobacco Hhds	12
29 Feet 2 Inches Walnut Plank	4.10
3 Silver Table Spoons	1.19
7 Tea Do	10
1 Sett Silver Buckles	17.6
1 Newcastle Stone	6
1 Paint Mortar	13
2 pair Large Pottahooks	4
1 pair Small Do 1/6 1 Flesh fork 2/6	2.6
3 Iron pot racks	15
1 Iron Spitt	2
1 Tub 1 Pail and 2 Piggins	4
1 pair Small Steelyards	7
1 pair Hedge Shears	1.3
1 Large Sifter Hair	1.6
1 Small Do 1/ 1 Lawn Do 9d	1.9
4 Sows @ 10# 1 Gilt	2.7.6
1 Boar 10/	10
9 Pigs	9
8 Barrows and Spay'd Sows	5.0.0
11 Shoats	4.2.6
3 Cows and Calves 7.10 2 Do with Calf	12
2 Heifers 14/ 3 Do 5.5	9.5
1 Steer 25/ 1 Bull 25/	2.10
1 Pair pott Hooks 2/ 1 old flitch	3.0
1 Pair old Hand millstones	10
2 Rams 16/ 3 Weathers 27/	2.3
/6 Ewes/	

6 Cows @ 8£ 6 Lambs @ 7/6	4..13
1 old ox plough 1 Set Swingle Irons	..5
2 pair Hames with Iron Tugs	..5
1 pair new hames 9d 1 Hand saw 5/	..5.9
2 Narrow axes 3/ 2 Broad hoes 4/	..7
1 old Spade 2/ 1 Narrow Hoe 1/6	..3.6
1 Cross Cut saw 1.5 1 Drawing Knife 1/3	1..6..3
1 old Claw Hammer	..6
1 Pair Sheep Shears 1/ 2 Iron Wedges	..6.6
2 pair Hames with Traces	6
1 Large grindstone	4
1 old Bible 5/ 3 Small Do 2/6	7.6
1 Middle size Do 3/ 1 Whole Duty man	..5.6
1 Poor Mans Family Book	..1.6
3 vols: Flavells Works	2..5
1 Large History Church Scotland	..10
1 Do the Happy future State England	..10
1 Vol: wrote by William Austin	..5
1 Do History of the Conspiracy of the Jesuits	..5
2 vols Baxters Works	..12.6
Bayleys Dictionary	..5
Salmons Dispository 7/6 1 Do old	11.6
2 4 Books Divinity 3 L Body Laws	3..10
31 Small old Books 1..10..9 Dale Justice	2..0.9
1 Small Sermon Book	..2.6
3 Small old Historys	..3
2 vols Statutes Wm and Mary	..5
English Liberties	2.6
An abridgment of Laws in folio in N America	..2.6
3 Small Law Books	..3
4 old Mathematical Books	..4
a parcel old Books	..3
40 old Latin Books	4.16
7 Small Sermon Books	..3.6
Sundry old acts Assembly	7.6
a parcel of viols Gallipots with some Physick Salves Spirits and ointments	2..4.6
2 New Fluke Hoes 1 lb Brimstone	..9
2 Swingle Irons 3/ 1 Fluke plough 1/	..4
1 old Snaffle Bridle	..1
00 Bavells Indian Corn 10/	44
29 Bushels Wheat @ 3/6	5..1.6
12½ Bushels Salt	..10.9
1 Sun Dial	..1
3¼ Bushels Flour	..11.4½
3½ Gallons Rum @ 4s	..12
	(1 large)

4 Large Lead Pans	1..17.4
1 Pair Hand milstones with Frog Spindle and Step	3..9.4
6 Russia Leather Chairs	2..4
93 lb Hogs Lard @ 8d	3..2
1 Large Earthen Jarr	..2
2 pair Lancets	..1..4
1 Silk gown	..2..6
1314 four feet Boards	2..12..7
1 young Bull	1..5
4	
Lumber	1756..3..1½
Left in Legacies	444..0
	1200..11..7½

Appraisers

Thos. Marshall — (Seal)

Robt. Gordon — (Seal)

Richard T. Stoddert } Nearest a Kin
Walter Tant Stoddert }

Francis King } — Creditors
John Rieue }

Charles County ss. On the 19th day of August 1769 Wm Truman Stoddert and Menelm Truman Stoddert made oath on the Holy Evangels of almighty God that the within Inventory contains all the Goods and Chattles of John Stoddert Late of this County Deceased that came to their Hands at the Time of making the same that what hath since or shall hereafter come to their Hands or possession they will return an additional Inventory that they know of no Concealment of any part or parcel thereof by any person whatsoever that if they should discover any Concealment or suspect any to be they will acquaint the Commissary General for the Time being or his Deputy with such Discovery or Cause of suspition that it may be enquired into and that they will will well and truly give an Account of all and every part and parcel of the Deceased personal Estate that shall hereafter come to their Hands possession or knowledge

30s Qd Examined — Sworn before Walter Hanson Dy Comy

A List of Debts due Sperale to the Estate of Hannah Johnson Deceased

Rec: Money

(M George)

Mr. George Catto to a Book Debt	6.—
Isaac Parker to a Book Debt	3..13—
Abraham Thompson to a Book debt	4..9..4
Thomas Morgan to a Book debt	1..3—
Andrew Miller ... to a Book debt	1..11..6
David Cadder ... to a Book debt	..12..6
Andrew Crow ... to a Bond debt	30—
Henry Slytor ... to a Bond debt	56..9—
Peter Ryder ... to a Bond debt	50—
Saml. Bayard, Senr. to a Bond debt	160—
Saml. Bayard Senr. to a Bond debt	30—
Alexander Clark ... to a Bond debt	57—
Thomas Boulden ... to a Bond debt	120—
Joseph Williams ... to a Note debt	4..12..6
Saml. Baynard Senr. to a Note debt	13..11—
Andrew Crow ... to Interest on a Bond	6.—
Mary Mcgarrey ... to a Note debt	..10..6
Peter Bayard Junr. ... to a Book debt	15—
Andrew Wallace ... to a Bond debt	16.—
Eleanor Campbell ... to a Bond	20—
To Do on a Book ... a Book debt	0..0..9
	£ 497..0..1

A List of Desparate Debts due to the

	Pen Money
Estate of Hannah Johnson Deceased	
Andrew McKinney	..0..6
Charles Pearcy to a Book debt	5..15..—
Griffith Williams to a Book debt	2...6
William Smith to a Book debt	..3..6
John Jackson ... to a Bond debt	20—
	£ 20..7..6

Cecil County Ss. On the 24th day of June 1767. Came Jeremiah Taylor Admor. Hannah Johnson Late of Cecil County deceased and made oath on the Holy Wangels that the aforegoing Lists of debts Sperate and desparate are a just and perfect Lists of all the debts due to the said Deceased that came to his Hands possession or Knowledge at the Time of the Making hereof Sworn before — . Andrew Pearce
Commry. C. County

3 Sides

An Inventory of all and Singular the Goods and Chattles of Robert Doss Cook Late of Prince Georges County deceased taken and Appraised in current money of Maryland by us the Subscribers thereunto Appointed and Sworn this Twenty first day of August 1767.

His wearing Apparel	4..14..6
1 Feather Bed 1 Silk rug one Blankett a pair of Sheets 1 pillow Bolster Bedstead and Cord	5..—
(1 Do.) 1 Do 1 rug 1 Blankett a pair Shoots 1 pillow. Bolster Bedstead and Cord	5..—
1 Do 1 Rug. 1 Blanket a pair of Shoots 1 pillow Bolster Bedstead and Cord	3..15.—
1 Do 1 Rug. 1 Blanket 1 Shoot Bolster Bedstead and Cord	3..10—
1 Do 1 Rug 1 Blanket 1 Sheet 1 pillow Bedstead and Cord	3..10—
1 Do 1 Rug 1 Blanket a pair Sheets 1 pillow Bolster Bedstead and Cord	4..15—
1 Do 1 Rug 1 Blanket 1 Shoot Bolster Bedstead and Cord	4..10—
1 Mans Saddle and 3 Bridles 1 £ 1 Womans Do 1 £	2—
1 Small old Trunk 1/6 1 old Spinning 5/. 1 Chest 5/.	..11..6
1 Trunk with a Seal Skin Cover 10/. 2 old reap Hooks 2/6	..12..6
1 Cross cut Saw 15/. 1 Carpenters Adds 2/6 1 Coopers Do. 2/6	1—
1 Old flesching Shrife 1/. 1 Walnut Desk 2..10	2..11—
1 Old Desk 10/. 1 Walnut Table £1..5.. 1 old Square Do.	2—
1 Small old Square Table 1/. 6 Good Leather Chairs @ 7/6	2..3—
6 old Leather Chairs 15/. 1 Spinning Wheel 7/6	1..2..6
6 Walnut Chairs with Wooden Bottoms @ 5/ each	1..10—
1 Looking glass 7/6 1 Gun 1..5.. 2 ozenbrig Towels 1/	1..13..6
1 Cotton Towell 1/. 1 Diaper Table Cloth 5/. 1 old Table Cloth 1/	..7—
1 old Bag and Wallett 2/6 1 dozen of Stone plates 6/	..7..6
2 Stone dishes 2 Earthen plates 5/. 3 old Stone Mugs 1/6	..6..6
1 Small parcell of Stone Ware 3/. 2 Wine glasses @ 1 Tumbler 1/	4..6
3 Stone Jugs 5/. 3 Quart Bottles 1/. 4 fat pots 4/6	..10..6
1 Tin Lanthorn 2/. 1 old warming pan 1/6 4 Candlesticks 4/	..7..6
1 Spice Mortar and pepper Box 2/. 1 Box Iron and hoasters 7/6	..9..6
3 pair of old Wool Cards 1/. 1 pair of old Tongs 9d.	..1..9
2 Razors and one Stone 2/. 2 old Claw Hammers @ 1 shoe Do. 4	..6—
1 old pair of Money Scales and weights 2/. 1 Hand saw and file 3/.	..5—
1 Crosscut Saw file 1/6 1 Carpenters rule and Gimblet 2/	..3..6
1 Spike Gimblet 6d. 1 pair of Shoe pincheers and Nippers 1/6	..2—
2 Whet stones 6d. 1 pair Small Shears @ 2 pair Seizars 4/	..1..6
3 pair of old Shoog Shears 1/. 2 Brass Cocks 1/6	..2..6
1 Small parcell of Carpenters and Coopers Tools	..10..6
1 Drum Line and 2 Hooks 2/. 1 pair of old Steelyards 3/.	..5—
30 pounds of Wool @ 1/. ℔ 1.£10. 2 dishes and 6 plates 15/.	2..5—
4 old dishes and 14 plates 1..7..6. 16 pewter Spoons 2/0	1..10..2
11½ pounds of old pewter 5/9. 6 Knives and forks in a case 6/	..11..9
A parcel of Old Knives and forks 3/. 3 pewter Basons 5/.	..8—
2 Milk pans 1/. 1 Tin Cullender 1/6 3 punch Bowls 2/6	..5—
a parcel of Old Books 7/6 17 pounds of Candles 7/6	..15—
46½ pounds of Old Iron 10/. 9 pounds Tanned Leather 12/.	1..2—
3 Raw Cowskins 1..2..6 1 Slate 1/6 1 Iron Shellett 2/6	1..6..6
	(6 pair)

6 pair pot hooks 6/ 2 frying pans 5/. 1 old Do 1/.	..12
2 Iron pot racks 15/. 6 pails and piggens 9/	1..3
206 pounds pot Iron @ 3d ℔ 51/6 1 Grind stone 3/	2..14..6
1 old Womans Saddle 2/6 1 pair of old Cart Wheels 5/	..7..6
1 pair of Good 4 foot wheels Shod boxed and ringed 4 £	4
1 pair of Hand Milstones well fixed	1..10
470 Gallons of Cyder Cask @ 1d ℔	1..19..2
790 Gallons of old Cyder Cask @ 1/2	1..12..11
2 ploughs and 2 Harrows fixed 1 £ 6 Axes and 1 Spade 1..3 £	2..3
23 1/2 pound wedge Iron 11/9 a parcel of old Harness 12/6	1..4..3
1 Large Jarr 6/. 4 Broad hoes 12/. 6 other Hoes 9	1..7
39 Ells of Osenbrigs @ 16d 52/. a parcel of old Lumber 9/.	3..2
1 old Canoe 12/. 1 pair of old Spectacles 6d	..12..6
7 Cows and Calves @ 2..5..— £ each	15..15
2 Cows and yearlings @ 2/10 £ each	5
2 three year old Heiffers @ 1/10 each	3
2 three year old Steers @ 30/ each	3
1 three year old Bull 30/. 4 year old's @ 13/. Each	4..10
9 2 year old Hogs @ 12/6. ℔ 100/ 3 Sows with pig @ 12/6	6..17..6
15 year old Hogs @ 7/6 ℔ 112/6 7 Shotes @ 2/ 21/. 1 Hog 20/.	7..13..6
32 Sheep @ 6/ ℔ 192/. 1 Sorrell Mare 13 yrs old 3 £	12..12
1 Sorrell mare 5 years old with a young Colt	5
1 Gray mare 17 yrs old 0 ℔ 1 young Dark mare 2 yrs old 12 £	12
1 Negro man Named James aged 50 years or thereabouts	45
1 Negro Man Named James aged 23 years or thereabouts	50
1 Negro Man Named London aged 40 years or thereabouts	45
1 Negro Woman Named Eleanor aged 24 years or thereabouts	45
1 Negro Woman Named Rachel aged 30 years or thereabouts	45
1 Negro Woman Named Ann aged 13 years or thereabouts	40
1 Negro Boy Named Alexander aged 10 years or thereabouts	30
1 Negro Girl aged 9 years or thereabouts	25
1 Negro Boy Named William aged 5 years or thereabouts	20
1 Negro Girl Named Honney fifteen days old	5
955 10d Nails 473 30 — 390 — 6d Nails 16	..17
1/2 pound Shoe thread 1/	
7 pounds picked Cotton 14 3 pounds of Lead 1/. 1 old hoe 6d.	..15..6
1 old pitch fork and Sawreast 1/. 1 Gold ring and a pair Silver Buttons	1..3
1 Stock Buckle and Seal	..1
	£ 5 13..4..6

Thomas Morton Jun. (Seal)
George Diggs — (Seal)

(James)

James Bate } Executors
James Johnson }

Mary Cook — } the Creditors
James Johnson }

Prince Georges County ss On the 25th day of August 1767. Came William Brooke and Jona: Cook Executors of the Last will and Testament of Robert Dove Cooke late of said County planter Deceased and made oath on the Holy Evangelists of Almighty God that the above is a Just and True Inventory of the Goods and Chattles of the deceased that came to their Hands at the Time of the Making thereof and in case of any further goods and Chattles they Will make an Additional Inventory that they Know of no Concealment of any part of the Deceased's Estate by any person Whatsoever that if they Know of or Suspect any to be they will Acquaint the Commissary General or his Deputy that it may be enquired into and that they will Well and Truly give an Account of all and every part of the Deceased's personal Estate that at any Time hereafter may come to their Hands or possession —

Sworn Before me day and year aforesaid
Geo: Scott Dy Comry Pr: Geo County

13 1/2 Mt. Examined

An Inventory

of the Goods and Chattles of Elizer Lanham of Prince Georges County Late Deceased Appraised by us the Subscribers this Twenty third day of June 1767 in Current Money Viz^t —

2 Sows 10/. 6 Shotes 10/. 1 Heiffer 40/	3..16
2 yearlings 35/. 2 yearlings 25/. 2 Cows 00/	7
1 Cow 30/. 1 Horse 5 £ 1 Colt 20/. 1 old plough 2/6	7..12..6
1 Plough Eye 1/. 2 old Broad Hoes 3/. 1 Grubbing hoe 6d	..6..6
1 Drawing Knife 1/. 1 Narrow Ax 1/6 1 Hatchet 1/	..3..6
a parcel of Shoe Makers Tools 5/. 1 feather Bed and furniture	2
1 Bed 10/. 3 Books 4/. 1 Box Iron 5/.	..19
1 Washing Tub 2/6 1 pale and piggen 2/6	..5
1 Spinning Wheel 4/ 1 pair Woodcards 6d	..4..6
a Small parcell of Leather 5/. 1 old Gun 15/	1
1 Small Locking 1/. 1 Pad Lock 1/6	..2..6
17 Quart Bottles 5/. 3 Tubs 9/ 1 Wallett 6d	..14..6
24 ℔ old Iron 2/. 2 Wood Bowls 1/. 1 Horse Beal 1/6	..4..6
	(19 ℔)

19 ℔ Wool 15/10 3 Lasts 1/ 4 old Knives and forks 2/	10..10
2 Small Butter pots 1/3 1 Earthen pan 6d 1 pepperbox	2..1
1 Bridle 1/6 13 ℔ old pewter 7/6 1 Sifter 6d	9..6
half pint pot 6d 1 old bag 1/6 Table 4/	6..
1 pair pot Hooks 1/6 5/2 frying pan 2/3	3..9
2 Masks 7/6 50 – 10d Nails 6d	0..
6 Ewes and 3 Lambs £3 1 Tobacco Hd and Lumber 6/6	3..6..6
His Wearing Apparell	1..5..
	£ 31..0..2

Thomas Clarkson (Seal)
Edward Clarkson (Seal)
James Kirk for
Everlies of Trafford } 2 of the greatest Creditors
Enoch Magruder
J. Lanham } 2 of the Nearest of Kind
Elisha Lanham

Prince Georges County ss. the Twenty fourth of November 1767. Came Christian Lanham Admx. of all and Singular the Goods Chattles and Credits of Eliazer Lanham Late of said County Deceased Planter and made Oath on the Holy Evangelists of Almighty God that the within is a just and True Inventory of the Same that came to her Hands at the Time of the making thereof and in case of any further Goods and Chattles she will make an Additional Inventory that She Knows of no Concealment of any part of the Deceased's personal Estate by any person whatever that if she Knows of or Suspects any to be So Will Acquaint the Commissary General or his Deputy that the Same May be enquired into and that She will Well and Truly give an Account of all and every part of the Deceased's personal Estate that at any Time hereafter May Come to her Hands or possession —

Sworn before me —
G Scott Hemsley Reg:

5 Xbr. Examined

Prince Georges County ss.

An Inventory of the Goods and Chattles of the Reverend John Eversfield Late of Somerset Coty in South Britain Deceased appraised in current Money by us the Appraisers being thereunto duly Sworn August 6th Anno Domini 1767. is as follows Vizt —

a Library of old Books	25..
a Negro Wench called Rachel	55
a Negro Girl called Hagar	30
1 Negro	

1 Negro Boy Frank	20
1 Do called Lonson	15
9 Mahogany Leather Chairs	5..0
10 Cane Do	1..4
3 Cherry Tree Square Tables	2..5
Mahogany Desk	2..10
6 Pictures in frames	6
a Large Gilt Looking glass	3..
One feather Bed Blankets Quilts and Curtains	4
pair of Hand Irons Tongs and Shovell	10
4 Mahogany Tables	0
2 Coats of Arms of Eversfield's family	4
Bedstead	5
Quart Silver Tankard }	
a Silver punch Bowl }	13..10
a Silver pint Cann }	
6 Silver Spoons }	
a Silver Seal }	
4 – 2 year old Heffers	3
6 Head of Sheep	1..10
Walnut Chest of Drawers	2..5
Bell Mettal Skillett	7
Old pewter	5
New Do	4
Scales and Weights	5
a Large Iron pot	10..0
Violin	10
	£ 195..0..0

John Dorset (Seal)
Wm. N Dorset (Seal)
Chas. Eversfield } Relations
Deborah Berry

NB There is no Creditors in this part of the World —

Prince Georges ss. On the 25th August 1767. Came William Eversfield and Mathew Eversfield Administrators of all and Singular the Goods and Chattles of the Reverend John Eversfield Junr. Late of Somerset County in South Britain Deceased and made Oath on the Holy Evangelists of Almighty God that the Within is Just and true Inventory of the Same that Came to their Hands at the Time of the making thereof and in case of any further Goods and Chattles they will make an Additional Inventory that they Know of no Concealment of any part of the Deceased's Estate by any person Whatsoever that if they Know of or Suspect any to be they will Acquaint the Commissary General or his Deputy that it May be enquired into and that they will Well and Truly give an Account of all and every part of the Deceased's personal

(Estate)

Estate that at any Time hereafter may come to their Hands or possession — Sworn before me day and year aforesaid

G Scott Dy Comry Pr Geo.

4 Sides

Examined

Inventory of the goods and Chattles of Mary Wade of Prince Georges County Deceased taken this 24th day of July 1766

1 Negro Man Named Will	46.—
1 Do Matthew	50.—
1 Do Woman Jenny	42.—
1 Do Man Dorah	56.—
1 Do Boy Harry	36.—
1 Do Do Charles	29.—
1 old Oak dresser 15/. 1 Chest of Drawers 20/.	1..15.—
5 old Leather Chairs 12/6 2 old rush Do 2/6	..15.—
1 Bed Bolster pillow rug Bedstead Hydo and cord	3..10.—
1 Side thin Sole Leather 4/6 1 old Safa 7/6	..13.—
1 old Bed Warmer 1/	
1 Jack 1/. 1 Brass Candlestick Snuffers and Stand 2/. Iron Do 6d	..3..6
1 Tinn Candle Box 9d 1 old Box Iron and heaters 1	..1..9
1 old pair Cast Iron Dogs 7/6 1 hearth Broom 1/. 1 Chest of Locks	..18..6
21 lb Midling pewter 21/. 11 lb of old Do 5/.	1..6..6
1 pair Steelyards 6/ 1 Black Horse Jack 12 yrs old 70/	3..16.—
1 Sorrell Mare Pacher 9 years old	3..15.—
1 Dunhorse 9 yrs old 72/6 22 Tinn patty pans 2/.	3..14..6
1 pepper Box 3d 1 glass Salt 1/2 dozen Knives and forks 2/6	..3.—
a parcell of Old China and Earthen Ware 5/ 1 old tea Kettle 2/6	..7..6
2 Stone Butter Potts 1/6 1 Iron pestle 3/. 3 old Broken potts 15/	..19..6
2 pair pott Hooks 2/6 1 old frying pan 1/. 1 Hand mill 1/. 25/	1..0..6
14 1/2 pounds of old Iron @ 3. 3/7 1/2 3 Earthen pans 1/6	..6..5 1/2
1 Pott Mettle Skillett 1/6	
1 Hair Sieve 9d 1 Washing Tubb and pigging 2/.	..5..9
14 Quart Bottles 3/	
1 old Bucket 9d 2 hives with Bees 5/. 1 Stone Jug 9d	..6..6
1 Case Bottle 6d 4 yards Cotton 6/0 1 Large Stone Butter Pott 1/3	..0..5
2 Earthen pans 1/3 1 old Osenbrigs Tablecloth 1/3	..2..6
1 pair old Cotton Cards 9d 2 pair Do Wool Do 1/3	..2..3
1 Funnell 3d	
1 old Sack Bag 2/. 1 old Square Table 4/. 1 old Chest 6/.	..9.—
9 young Hogs 72/. 10 Sheep 70/. 2 Cows 90/	11..3..6
1 Horse Bell 1/6	
1 House Bell 5/. 8 Leather Chairs 32/. 1 Large looking Glass 20/	2..17..—
	(1 Feather)

1 Feather Bed & Cotton Sheets Blankettes Silk rug	4..12..6
a Cotton Do Bolster and 3 pillows Bedstead Hydo and cord	
1 Set Blue Curtains 10/. 2 pr Cotton Sheets 15/. 4 pillow Cases 1/	1..6..—
1 old Square Table 3/. 1 old Small Looking Glass 1/.	..4..—
7 pewter plates and 1 Dish 9/. 1 Iron Spitt 2/6	4..11..6
2 Cows and Calves 90	£ 309..2..9 1/2

John Solson (seal)

Geo Hardy Jun. (seal)

Had Notice and do approve of this Appraisement

Zach. Wade } Relations
Thos. Gilbert }

G Scott Jr } Creditors
the Admr }

Pr. Geo: Jr. On the 1st day of September 1767 came James Marshall Admor of all and singular the Goods Chattles and Credits of Mary Wade Late of said County Widdow deceased with Copy of the Will annexed and made Oath on the Holy Evangelists of Almighty God that the within is a Just and True Inventory of the Same that came to his Hands at the Time of the Making thereof and in case of any further Goods or Chattles he will make an Additional Inventory that he knows of no concealment of any part of the Deceased Estate by any person Whatsower that if he knows of or Suspects any to be he will acquaint the Commissary General or his Deputy that it may be enquired into and that he will will and Truly give an Account of of all and every part of the Deceased's Personal Estate that may at any Time hereafter come to his Hands or possession — Sworn before me day and year aforesaid

G Scott Dy Comry
Pr Geo.

6 1/2 sides

Examined

An Inventory of all and Singular the Goods and Chattles of Paul Rawlings Late of Prince George County deceased Taken and appraised in current Money of Maryland by the Subscribers hereunto appointed and Sworn this 21st day of August 1767

1 Gun powder Horn and Shot pouch 20/ 6 old roap hooks 7/	2..2.—
His wearing Apparell 44/6 1 Mans Saddle 15/.	2..19..6
a Small parcell of Coopers Tools 12/6 a parcell Carpenters Do 3..2..2	3..15..2
a Small parcel Joiners Tools 1..7..4 a small parcel Shoemakers Do 13/	..13.—
1 Painted Sheepskin 2/6 1 pair Spectacles 6d 3	..6..3
a parcel of Stone Ware 3/5	
	(1 Razor)

1 Razor and Strap 9d 1 old Tobacco Box 4d	2..1
1 Memmorandum Book 1/	
1 old Shirt Broach 6d 1600 10d Nails 16d 500 3d 24/	1....6
1 Pocket Bottle 4d 1 old pair Sheep shears 3d	1..4
1 Small Deal Box 9d	
1 old pair pistols and Cases 3/. 1 old Chest 3/. 1 old	12
Large Do 6/	
10 3/4 pounds of old pewter @ 6d ℔ 5/. 1/2 14 lbs Good	15..7½
pewter @ 9d 10/6	
6 pewter plates 6/. Iron pot weight 20 lb @ 3d ℔	5
1 Do. weight 23 1/2 pounds @ 3d 5..10½ 2 old Do weight	9..9
46 1/2 pounds @ 1d ℔ 3..10½	
1 pair Large pot Hooks 1/6 1 pair Do 1/6 1 pair Do 1/	5
1 pair Do 1/	
2 old Broad Hoes 2/. 2 old Narrow Hoes 2/. 1 old	5
Iron Skillett 1/	
28 pounds of old Iron @ 2d ℔ 3/4 1 old plough lock & chain 3/	11..4
1 old Harrow 2/6 1 Narrow ax 3/. 1 old flax Break 2/.	0..6
1 old flax Heckle 1/	
1 old Linen Wheel 7/ 1 old Wooden Do 4/. 1 old pair	11..6
Bowlards 6d	
1 old pair Wool cards 6/. 1 pair of Heaters 2/. 1 old	3
Carrying Knife 6/	
1 pair of old Steelyards 3/. 1 Hand mill and picks 30/	1..15
1 frying pan 2/	
a Small parcell of Horse Harness 3/. 1 Homminey	6
Pestle 3/	
1 pail 2/. 1 piggen 1/. 1 old Tray Bowlard 11 Trenchers 1/6	4..6
1 Small Square Table 3/. 5 Stools @ 6d ℔ 2/6	5..0
1 old candlestick 2d	
a parcel of old Knives and forks 2/. a parcel of old	9..3
Books 7/6	
a Small parcel of Pewter 1/6 1 Stone mug 9d	2..5
1 Tin pepper Box 2d	
0 lb pounds of Wool @ 9d ℔ 6/. 1 feather Bed and	3..6
Furniture 3/	
1 Do with Do 2 £ 1 old Do 1..5 5 Cyder Casks @ 15/ ℔	4..10
2 Small Cyder Casks @ 3/4 Each 6/0 1 Small	0..0
Cask 2/	
2 Tubs @ 4 each 0/. 1 Long Tub 1/6 1 Short Do 1/	10..6
1 Fish Tub 1/6 1 old Barrell 9d 1 old Tann Tub 6/	2..9
2 Raw Hides 11/. 1 old Grind stone 1/. a Set wheel	15
Boxes 3/	(1 Brass)

1 Brass Cock 9d 1 old Knocker Knife 2d 1 old Bagg 1/3	3..2
6 pewter Spoons 1/	
1 Brindle Cow and Calf 40/ one Black Cow 40/	4
1 Black Cow Called Browney	2
1 Black Steer 3 years old 30/. 2 Heifers 35/ each	5
2 Bull yearlings @ 15/ each	1..10
2 Cow yearlings @ 07/ each	1..14
1 old Gray Horse 23 years old 2/6 1 Mare Called Bell 1/	2..12..6
years old 50/	
1 year old Horse Colt 30/. 3 Ewes and Lambs @ 17/ each	3..12
4 Small Shotes @ 3/. Each 12/. 1 Sow and 5 pigs 12/	1..4
1 Claw Hammer 1/6 1 old Table Cloth 9d	2..3
	49..19..10½

Three Million Shillings and one Dollar
Two Shillings Small Money

Joseph Letchworth (Seal)
George Biggs (Seal)

Alex: Rawlings } the Nearest a Kin
David Rawlings }

N B There are no creditors

Pr: Geo: Jno: On the 25th day of August 1767. Came Ann Rawlings Adm.x of all and singular the Goods and Chattles rights and credits of Paul Rawlings late of said County planter Deceased and made Oath on the Holy Evangelists of Almighty God that the above is a Just and True Inventory of the Same that came to her Hands at the Time of the Making thereof and in case of any further Goods or Chattles she will make an Additional Inventory that she knows of No Concealment of any part of the deceased Estate by any person Whatsoever that if she knows of or Suspects any to be she will acquaint the Commissary General or his Deputy that it may be enquired into and that she will Well and Truly give an account of all and every part of the Deceases personal Estate that hereafter May come to her hand or possession — Sworn before me day and year aforesaid

G Scott D Comry Pr: Geo:

Examined

Debtors

A List of Debts Sperate and Desperate due the Estate of William Waugh Late of Frederick County Dec.d

Sperate. —

John Ferguson	9..6
Ann Dickson	13..10

(William)

William Beal	3..2..11
Adam Stanton	1..16..11
John Webb	..3..6
Neale Lynch	..17..8
John Beally	..11
The Revd Thomas Bacon	3..0..1
John Craigo	1..16
Thomas Brawner	..0..6
Robert Harrer	2..6..11
William Duvall	..9..5
William Cargill	2..6..7
Josiah Harper	..12
John Mason	..10..6
Benjamin Kelley	..7
David Watson	..7..2
David Cumming	..3..2
George Scott Esq. Sheriff	9..7..10
William Cumming	..6..0
John Helms	1..7
Edward Warren	..5
John Maddin	..10..11
Samuel Crooks	..3
John Hinton	..7
John Banks	..5..0
John Reynolds	..3..7
Arthur Nelson	..7
The Revd Mr Williamson	..15
John Moore	..10
Charles Neale Junr	..3..6
Thomas Charlton	1..11..7
The Revd John Williams	4
	£ 40..6..6

Desparate

Thomas Johnson Junr. Andrew	..10..10
Mathew Burk	..0..11
George Beall	..9..3
Joshua Lille	..0
Joseph Wheat	..2..0
James Dickson	..17..9
Samuel Knight	..3
James Linsey	2..9
Jeremiah Adamson	..0..1

(David)

David Davis	..4
Rachel Davis	..4..6
James Berry	..9
Richard Watts	..6..11
James Black	..3..9
Robert Griffith	..15..2
Darby Murphy	..2..0
Alexander Scott	..5..4
Joseph Scott	..1..9
Doctr Samuel Mearns	..16..11
John Fox	2..16..10
Richard Beale	..11
George Leonard	1..5..10
Henry Bates	..2..3
Robert Marks	..0..10
Robert Blackburn	..1..9
Thomas Witten	4..10
	£ 16..5..5

On the 27th day of November 1767 came Elizabeth Waugh Admx of William Waugh Late of Frederick County deceased and made Oath on the Holy Evangelists of Almighty God that the above List of Sperate and Desparate debts are a True Copy from the said William Waughs Books and papers that Came to his Hands Possession or Knowledge and that he will give an Account of all and Every debt or debts due to the Decedents Estate that Shall hereafter Come to his Hands possession or Knowledge —

Sworn before J Bowles Dy Comty
Fred County

3½ Pd

Examined

A List of Desparate debts due Aaron Haskins decd

Maryland County

James Thompson	..2..0
William Dailey Senr	..3
	..5..0

Priscilla P Haskins
her mark

Saint Marys County (to Wit) 21st August 1767 Came Priscilla Haskins Admx of Aaron Haskins Late of Saint Marys County deceased and Made oath on the Holy Evangelists of Almighty God that the aforegoing is a True and perfect List of Debts Desparate that hath Come to her Hands or possession at the Time of making thereof and that she will Use and Truly Charge herself with any part of the Above Debts that Shall hereafter Come to her Hands or possession —

Examined Certified by Owen Allen Dy Comty St Marys County

A List of Desparate debts due

Henry Neale Deceased.

William Jordan		17
Richard Wardley		9
John Brown	℔ Tobo 900	£1 11 0
Vernon St Clair	366	
John Johnson	92	
Test. Wilfred Neale Exec.	Tobo 1350	£2 17 0

Saint Marys County (to wit) 20th September 1767. Then Came Wilfred Neale Executor of Henry Neale Late of Saint Marys County deceased and made oath on the Holy Evangels of Almighty God that the within is a True and perfect list of debts Desperate that hath come to his Hands or possession at the Time of Making thereof and that he will well and Truly charge himself with any part of the above debts that Shall hereafter come to his Hands or possession —

Certified by Owen Allen Dep. Com.

1 Side

Examined

A List of Debts Desparate due to Henry Shircliff

Deceased of Saint Marys County — Insp. Curry

Mr. Richard Boulton		D
To 120 Gallons of Cyder @ 6d ℔ Gallon		3
Maryland Currency	2 0	
Luke Mallauly		D.
To appell trees		9 10
Maryland Currency	7 3	
		£ 2 15 3 3 9

Test Mary her + Mark Shircliff

St Marys County to Wit 10th November 1767. Came Mary Shircliff Ex.x of Henry Shircliff late of Saint Marys County Deceased and made oath upon the Holy Evangels of Almighty God that the Within is a True and perfect List of debts desparate that have come to her Hands or possession at the Time of Making thereof, and that she will Well and truly charge herself with any part of the Said debts that Shall hereafter come to her Hands or possession —

Certified by Owen Allen Dep. Com. St Mary Coty

1 Side

Examined

A List of Desparate debts due Thomas Hatton Coombs

Deceased as follows, — Tobo. Curry Insp. Mr Curry

Richard Wiseman	30	1 6	
William Drury	2007		
Capt. George Aisquith			10 1 3
Tobo	2037	£ 1 6	£10 1 3

Test.

Mary Coombs Ex.x

Saint Marys County to Wit 10th October 1767. Came Mary Coombs Executrix of Thomas Hatton Coombs Late of Saint Marys County Deceased and made oath upon the Holy Evangels of Almighty God that the aforegoing is a True and perfect List of debts Desparate that hath come to her Hands or possession at the Time of Making thereof and that she will well and Truly charge herself with any part of the said debts that Shall hereafter come to her Hands or possession —

Certified by Owen Allen Dep. St Marys County

1 Side

Examined

A List of Sperate Debts due

Henry Neale Deceased — Tobo

		£ s d
James Jordan		1 10
Elizabeth Bond		9
Jeremiah Jordan		5
John Llewellin		0
Owen Allen		4 6 7½
John Ford		1 10 1
John McPherson		7 5
Samuel Merritt	2227	
John Rinney	110	
Tobo	2337	£9 12 1½

Test.

Wilfred Neale Ex.x

St Marys County to Wit. 20th September 1767. Came Wilfred Neale Ex.or of Henry Neale Late of Saint Marys County deceased and made oath on the Holy Evangels of Almighty God that the Within is a True and perfect List of Debts Sperate that hath come to his Hands or possession at the Time of the Making thereof and that he will give an Amount of all and every debtor debts due to the Deceased's Estate that Shall hereafter Come to his Hands Possession or Knowledge —

Certified by Owen Allen Dep. St Mary Coty

1 Side

Examined

A List of Desparate due to Mathew Herbert Deceased. —

1765 William Hamersly ——— Dr.
To Mending 3 Table Spoons ——— ..3—

Elisha Rollins ——— Dr.
1765 To Mending a Bob ——— ..2—

William Thompson ——— Dr.
1766 To Balance the Estate on acct. of my Husband 1..2..6

Joseph Nevett ——— Dr.
To 2 Bushels of Corn @ 4/ ——— ..8—

Stevin Davis ——— Dr.
1766. To one Silver Broach ——— ..3—

Robert Curtice ——— Dr.
To old Horse Sold you ——— @ ——— 1..10—

Henry Green ——— Dr.
To Balance due the Estate ——— ..3..1

Varney St Clair ——— Dr.
To Tobacco & Note Hand ——— 100

Zachariah Bond Junr. ——— Dr.
To Silver Work done for you ——— ..3—

Leonard Briscoe ——— Dr.
1766 To Mending Silver Buckles ——— ..2—

James Pratt ——— Dr.
To Balance due of settlement ——— ..3..9

Bennet Clark ——— Dr.
To Balance due for Corn ——— ..2..

Charles Clark ——— Dr.
To Balance of agreement ——— ..5—

Leonard Clark ——— Dr.
To half a Bushel of Wheat ——— ..2—

John

John Rogers ——— Dr.
To Balance due for Corn ——— ..12—

Elizabeth Laughland ——— Dr.
To Cash for Corn and Wheat ——— ..6..

Amount ——— Tobo 100 £5..1..4

Test
Henrietta ✗ her Herbert
Mark —

Saint Marys County to Wit 21st September 1767. Came Henrietta Herbert Admx. of Mathew Herbert late of Saint Marys County dec.d and made oath on the Holy Evangels of Almighty God that the within is a True and perfect List debts Desparate that hath come to her Hands or possession at the Time of making thereof and that she will well and Truly Charge herself with any part of the within Debts that shall hereafter come to her Hands or Possession —

Certified by Owen Allen Dy Comty
Saint Marys County —

Bdiv

Examined

Saint Marys County the 20th April 1765.

The Invenlory of the

Goods and Chattles of Henolin Truman Greenfield Decean Shewn us the Subscribers Appraisers by Mrs. Margaret Greenfield his Admx. Mary County

one old Mare 30/. 1 Do and Colt 4£ 1 Do Colt 5£	10..10.
one Mare 5 yrs. old 10£ 1 Do 3 yrs old 5£ 2 Colts 2 years old each 6£	21—
1 Horse 4 yrs. old 6£ 4 Plough Horses 32£ 36 Pigs and Lambs @ 9/.	54..4—
11 Head of Sheep @ 6/. 24 Head of grown Cattle 30/	39..6—
2 Cows and Calves @ 34/ 8 Head of Cattle 2 yrs old @ 10/	10..12—
10 Yearlings @ 9/. 26 Head of Hogs old and Young @ 4/6	10..7—
1 Negro man Named Simon 80 yrs old	8—
1 Do Simon Junr. — 60 yrs old	12—
1 Do Trent — 50 yrs old	35—
1 Do Richard — 25 yrs old	45—
1 Do Harry — 21 yrs old	45—
1 Do Wench Hannah — 30 yrs old	40—
1 Do Child Abigail — 3 yrs old	20—
a Servant Woman — 2 yrs to Serve	5—
17 China Cups and Saucers 24 a Do China Bowl 6 a 3 pint Do 6/.	1..16—
a 2 Quart China Bowl 4/ a Do Salts 2/. 2 Cans 4/ Razors Hone &c. 12/	1..3—

1 a Looking

a Looking Glass 10/. 2 Do 12/ 26 Stone plates 13/	4..9..—
10 Do 24	
7 Stone Butter potts 31/6 3 Earthen Do 4/	1..16..6
4 Do plates 1/.	
4 Stone Jugs 10/. one Earthen Do 10/ 4 Tin cans 8/.	..16..8
a Sugar Cannister 7/ a coffee pott 6/. one Do Mill 6/.	—..19..—
30 ℔ old pewter @ 10d 36 ℔ New Do @ 1/4 24 spoons 3/4	3..10..8
An Hour Glass 1/. a Brass Skillett 9/. a large Do 18/	1..0..—
a Spice Mortar 2/6 a pair Brass candlesticks 4/	..12..6
an old Tea Kettle 6/.	
a pair Smothing Irons 6/. a pair Do 4/. a	..16..—
Box Ironand Heaters 6/.	
a Gridiron 6/. 6 old potts much damaged 36/	2..14..—
a pair Steelyards 12/	
6 Knives and forks 10/. 5 old Do 1/. 6 ff Bone Do 3/	..12..—
a pair old Tongs and Shovell 2/. a pott rack 6/10	..0..0
2 pair old pot Hooks 2/. 2 frying pans 6/.	2..—
a 4 foot Walnut Table 32/	
1 old 3½ feet Cherry Do 14/. a 3½ Walnut Do 24/	1..10..—
1 old 2½ feet Maple Do 3..9 1 Square 2 foot walnut Do 10/	..11..9
6 Leather Chairs 54/ 6 flagged Do 15/. 10 old Do 12/	4..9..—
1 old desk 10/.	
1 old Chest drawers 3 £ 1 Book the History of England	3..12..—
23 yards Country Cloth @ 2/6 59 yards Do @ 3/.	4..10..6
6 old Axes 10/.	
7 old Hoes 3/6 a Handsaw 3/. a + cut saw 20/.	1..12..6
a pair Iron Wedges 6/	
2 flasks and one Coler 9 2 Cyder Casks 5/. 2 old	1..—
Harrows and hoes 6/	
11 Dozen glass Bottles 33/ a Large Trunk 10/. 1 old Do 2/	3..15..—
9 Silver Tea Spoons 27/. 2 feather Beds and furniture	13..17..—
One Feather Bed and furniture 4..5 — 1 Do with furniture	13..5..—
full furniture 9 £	
1 Do Thin furniture £6 / 2 New Beds a ff light	12..15
Blankets and Bedstead 6 £ 15	
2 old Beds and Bedding 20/. 11 pillows 11 a ff Curtains	2..2..3..—
a Large Newrug 40/. a Quilt 20/. 29 ℔	4..1..9
Wool @ 9d	
a Bed with light Covering 3..10 1 old Do with Do 20/	4..10..—
6 Napkins 12/. 10 Towels 17/6 2 ff Sheets 40/	2..19..6
3 ff Cotton Sheets 4 £ a Manile Do 6/. 2 ff old Do Do	5..6..—
4 Cotton Counterpains 4 £ a Large Jenia Bedticken	7..10..—

(Chaise)

1 Chaise and Harness 20 £ a Saddle and Housing 30/.	21..10..—
Woodenware 7/. Old Lumber 30/. Wearing Apparell £12	13..15..—
12 Silver Table Spoons cost £9..5 —	13..11..4
a Half piece of Damask	3..2..—
573 Bushs Indian Corn @ 9/ ff Bus	51..11..4¾
6 Bushells of Corn Beans @ 4/ ff Bus	1..4..—
45 Do Wheat @ 3/.	6..15..—
13¾ ℔ Tallow	..7
	570..12..8¾

John Wheatley } Appraisers
John Reeder Jun }

James Forbes } Nearest of Kinn
Thos Greenfield }

George Maxwell } Creditors
James Forbes }

Saint Marys County 24th November 1767. Came Margaret Greenfield Admx of Henolm Truman Greenfield late Deceased and Made Oath on the Holy Evangels of almighty God that the Within and foregoing is a Just and perfect Inventory of all and Singular the Goods and Chattles of the Said Deceased at the Time of his Death that now Come to her Hands or possession at the Time of making this Inventory, and that What hath Since or Shall hereafter Come to her Hands or possession She will Return in an Additional Inventory that She Knows of no concealment of any part or parcel of the Deceased's personal Estate by any person or persons Whatever and that if she shall hereafter discover any Concealment of any part or parcel of the Deceased's personal Estate by any person or persons Whatever and that if she shall hereafter discover any Concealment or Suspect any to be, She will Acquaint the Commissary General for the Time being or his Deputy With Such discovery or Cause of Suspition that it may be enquired into and that She will well and Truly give an Account of all and every part and parcel of the Deceased's personal Estate that Shall hereafter Come to her Hands possession or Knowledge

Sworn before Owen Allen Dep Commy
St Marys County

Examined

Vide Inv

An Inventory of the Goods of Mr. Edward Blackburn Late of Calvert County deceased Appraised in Current Money by us the Subscribers the Twelfth of December 1766

Negro His wearing Apparell £10 cash 9..4	2..19..4

(1 Negro)

1 Negro Man Darby about 33 yrs of age —	50 —
11 Cows £4..0 1 ram 7/6 1 Sorrell mare abt 10 yrs old £3..10	0..5..6
1 Sorrell Mare and Colt 7£ 1 2 year old Horse Colt 40/	9 —
3 Cows and 2 yearlings 6£15 1 three year old Heifer 30/	9..15 —
1 Steer 3 years old 30/	
9 Hogs 1 year old 4..10 — 2 Sows and 13 pigs 2..10	7 —
1 Bed drilling Tick under Bed 2 Blankets 1 ps Sheets Bolster . 2 pillows Trundle bedstead Cord	4..10 —
1 Bed English Tick 1 pair Sheets 1 Blanket and rug 1 Bolster and pillow Bedstead Cord and Hide	4 —
1 Bed drilling Tick 1 Sheet one Blanket and rug Bolster 1 Pillow Bedstead Cord and Hide —	3..15 —
1 Bed ozna[illegible] Tick 1 Sheet one Blanket and rug old Bolster Bedstead Cord and Hide —	3 —
0 Flag Chairs 12/. 1 folding Table 25/. 1 4 legged Do	2..10 —
3/. - 2 Chests 10/.	
1 Shooting Linnen Table Cloth 6/. 2 old Do 6	..11 —
4 Towells 2/0 1 Meal Bag 2/6 —	
1 Looking Glass 6/. 2 Tumblers 1/6 1 Wine Glass	..9 —
12 uart flask 1/.	
Stone Pot ware viz 1 Teapot 1 Milkpot 7 Saucers and 5 Cups	..2..0
1 China Bowl 2/6 1 Broken Earthen Do 1/. —	..5 —
1 Stone pitcher 1/6	
1 Gallon Stone Jug 2/. 1 Broken mouth 2 gallon Do 2/6	..5..3
1 three pint Do 9	
3 Quart Bottles 1/. 1 Broken Glass Jar 1 Snuff Bottle and Pocket Bottle 1/4	..2..4
1 Burning Glass and 1 pair Marking Irons 1/. —	..2..0
1 ps. Spectacles and one Tobacco Box 1/6 —	
100 1/2 ℔ Good pot Iron @ 4 ℔/2 40/0/4 2 ps. pot hooks 3/	2..0..0¼
1 Iron Scitt 5/.	
1 Skimmer and flesh forks 3/. 1 Gridiron 2/6 1 old frying pan 3/	..0..6
1 Washing Tub 1 Mooler . 1 pail 1 Peggin and 2 Buckets 10/. 1 Broken Skillett 6/	..10..6
1 Woolen Wheel 0/. 1 Linnen Do 15/. 1 flax hackle 5/	1..11..6
1 ps. Wool cards 2/6 1 ps. old Cotton Do 1/. —	
Candlestick and Snuffers 1/6 1 pewter Candle mould 2/0	..4 —
1 Lanthorn 1/6	
1 Box Iron and Heaters 10/. 1 ps. fire Tongs and Shovel	1..3 —
4/9 Sickles 9/	(1 ps)

1 Pair Stoelyards 17/6 1 Gun 30/ 1 ps. Bullett moulds 1/6 2 razors and Stone 3/6	2..11..6
1 ps. Shoe Shears 1/6 1 ps Taylors Do 6 1 Brass Spun 6 1 old Trunk 5/. 1 Sieve 1/.	..8..6
1 Small Bible . prayer . Book . Testament . 1 old Do & Spelling Book 10/. 1 pocket Book 1/.	..11 —
1 Mans Saddle and Bridle 20/. 1 Curry Comb 1/6	1..0..3
1 Broken Slate 9 1 Spade 6/.	
1 Carpenters Adz. 4/ 1 old Do 1/6 1 Stoelplate 1 Handsaw 1 2 rests and one file 12/6	..10 —
1 Drawing Knife . 1 Frow . 2 augers . 1 Chizel . 1 Gouge 2 planes and one Broad ax 1 Square & 2 gimblets 20/	1..5 —
1 Two foot rule 2/. 2 Salting Hammers 3/	
1 Compass and Wimble , Trowell . Crozo , iron Compasses . Pointer and Bungborer —	..15
one half of a Whipsaw in Company with his Brother William	..12..6
one half of a cross Cut Saw and file in partnership with Do	..10 —
400 Gallons Cyder Cask @ 1/2 £3 - 3 old Tubs 6/.	3..13..6
1 Side and a piece of Leather 7/6 —	
2 Narrow Axes 10/. 1 Grubbing hoe 3/. 3 Narrow Hoes 5/	1..6 —
4 old Broad Do 0/.	
1 New Do 4 a Small Quantity of old Iron 2/6 1 ps. Screws and Rollers 1/	..7..6
1 Cart & furniture 30/. 1 Flax Break 5/. 2 Harrows	2..10 —
2 ps. Traces and 2 Bridles 15/	
1 plough 1 ps. Traces Bridle & C 12/6 Harrow 30/	2..2..6
1 ps. Small Iron Wedges 6/. 1 Large Do 4/. 1 Glass salts	..10..6
12 ℔ Midling Good pewter @ 1/0 £1 9 ℔ old Do 9/.	1..13..9
7 Spoons 1/9 1 Tankard 3/.	
1 Pottle Baron 3/6 3 Quart Do 7/6 1 pint Do 1/6	..17..6
5 Knives and 12 forks 5/.	
	£ 134..19..7¼

John Graves (seal)
John Mackall (seal)

John Bond } Creditors
Saml. Gray }

Zach Blackburn } Kindred
Walter Blackburn }

Calvt. County to Wit August 19th 1796 Came William Blackburn Executor of John Blackburn late of Calvert County (Deceased)

Deceased and made oath on the Holy Evangelists of Almighty God that the aforegoing is a Just True and perfect Inventory of all and Singular the Goods and Chattles of Edward Blackburn late of Calvert County deceased which have come to His Hands or possession at the Time of the Making thereof and that What hath since or shall hereafter come to his Hands possession or Knowledge he will return in an Additional Inventory that he Knows of No Concealment of any part or parcel thereof by any person Whatsoever and that if hereafter he shall discover any Concealment or Suspect any to be he will acquaint the Commissary General or his Deputy with Such Concealment or Cause of Suspition that it may be enquired into and that he will well and truly give an account of all and every part of the Deceased's Estate that Shall hereafter come to his Hands possession or Knowledge

Sworn before Clem^t Smith Dep^t Commy
Calvert County

10 pence

Examined

An Inventory of the Goods and Chattles Rights and Credits of Notley Thomas Late of Frederick County Deceased appraised in current money by us the Subscribers

To one Negro Wench Named Jane	50
To one Negro Boy Named Peter	15
To one Negro Man Named Prymus	10
To one Negro Man Named Jack	50
To one Negro Lad Named Toney	45
To one Negro Lad Named Bob	35
To one Bay Pacing mare 8 £ 1 Black horse 6 £	14
To old Bay mare 4 one Bay mare 5 £	9
To one Sorrell mare 5 £ one Brown young mare 2.10	7..10
To 3 Cows and Calves 7..10 To 3 Cows and yearling 8 £	16..10
To 2 young Steers 3 £ 10 To one Heifer and young Bull 2..10	6
To 16 Head of Small Hogs 7 £ 4 pigs	7..4
To 17 Head of Sheep	6..2
To 4 old Axes 10 s. To 3 old Hoes 5 s.	..15
To a parcel of old Iron Lumber	..5
To 2 old Mattocks 6 s. To one old Spade	..9..6
To 2 old Iron Wedges old Scythe crobar Goodgeelle	..10
To one old Cross Cut Saw	..12..6
(To)	

To one old plough 7/6 To one Bar Shear Colter and Screws	1..7..6
To 3 old Harrow ploughs and old Swingle Trees	..7..6
To one old Bed Bedstead and furniture	3
To one Bed Bedstead and furniture	5..10
To one old Bed Bedstead and furniture	4..10
To one old Bed with old furniture and Bedstead	1..10
To one old Bed small with old Furniture and Bedstead	1
To one old Feather Bag with a parcell of Feathers	1
To a parcel of old Carpenters Tools	..15
To a parcell of old Joiners Tools	..0
To a parcel of old Coopers Tools	..2..6
To a cutting Knife and 2 old Towells	..5
To 1 old Box with some Broken Glass	..2..6
To a parcell of old Shoemakers Tools and Lasts	..6
To a parcell of Nails and old Box	..3..6
To his Wearing apparell Saddle and Bridle	2..10
To a parcell of Wool	1..6..6
To one old Silver Watch	4..10
To 15 old pewter plates 8 s. To 2 old dishes 7/6	..15..6
To 3 old pewter Basons 7/6 To a parcell of old pewter 5 s.	..12..6
To 14 old pewter Spoons 2/6 To one old Brass Mortar and Pestle 5 s	..7..6
To one old Compass 2 old Chains and Some platting Instruments	4
To 2 Spring Locks 8 s. a pair Spoon moulds 4 s.	..10
To 6 Silver Tea Spoons and pair of old Silver Sleeve Buttons	1
To a pair of Sancets Horsefleams Corkscrew and Some old Buttons	..3..6
To one old razor Stone and Rubbing Stick	..3..6
To 5 Case Knives and 6 forks 4 To a parcell of old Knives and forks 1/6	..5..6
To one old pair of Sheep Shears Candlemould Snuffers Scissors Inkholder	..2
To 4 old Canisters Candlestick and Broken Slate	..2
To one Small old gun powder Horn and Shott Bag	..0..6
To a parcel of old Books 4 s. To 2 old Linen Wheels 8 s.	..12
To 1 old desk 2..10 To 6 Leather Bottomed Chairs 3 £	5..10
To 6 flag Bottomed Chairs 12 s. To a parcel of old Chairs	..15..6
To 2 old Hackles 3 s. To 1 old Square Table 8 s.	..11
To 1 Box Iron and heaters 7/6 To one old Chest 2/6	..10
To 1 Jug 5 pints of Linseed Oil 2 Quart Bottles Some old Earthen ware	..3..6
(To)	

To one old Tea Kettle Sugar Box old pewter & Tankard and some Lumber	4..6
To 2 old Table Cloths and 2 old Towels	..3
To 2 pair of old Fire Tongs and Shovell	3..6
To Cradle Bed and Pillows	1..6
To a parcel of rye 2£ To a parcel of Wheat 4£	6..
To a parcel of Scelts 12/. To a parcel of Barley 8/	1
To one old Cart	4
To 3 Iron pots and Hooks and three Broken Shelletts	1..10
To a parcell of old Tubs and pails	..3
To 1 grind stone 5/. To 8 old Tubs some old Horse Harness	..11
To one old Loom Goars and Slays	1.13
To 2 old Sives 3/. To one pair of Stoolyards 6/	..9
To a parcel of old Cyder Casks 2 Tubs and one Kundlet	3
To 5 Cow hides	1..17..6
To a parcel of old Broken Tea Ware	..3..6
To 2 old frying pans	..6
To 1 old oval Table 15 To one old Knot legged Table	..16..6
To one old Chest 3/ To one Looking Glass 15/	..18
To 2 Bee hives 9/. To one Saddle & Crow Ironing Cloth Some Lumber	..7..6
	10..5
	39..11..6
	293..13..6
£	343..10

Arthur Nelson } Praisers
Westall Ridgley

Robt. Peters Ady for
John Glassford
Jos. Beall for } Creditors
Jas. & Thos. Hartley

Wm. Thomas Junr. } Sworn
Edward Thomas

On the 24th day of November 1767 Came Rebecah Thomas Admx. of Notley Thomas Late of Frederick County Deceased and made oath on the Holy Evangelists of of Almighty God that the aforegoing Inventory is a Just and True Inventory of all and singular the Goods and Chattles which were of Notley Thomas the aforesaid Deceased at the time of his death which Came to his Hands possession or Knowledge at the Time of the making thereof and that what hath Since or Shall hereafter Come to his Hands

(Possession)

Possession or Knowledge he will return in an Additional Inventory that he Shows of no Concealment of any part or parcell of the Deceased's Estate and that if he Shall hereafter discover any Concealment or Suspect any to be or Suspect any to be. he will Acquaint the Commissary General for the Time being or his Deputy with Such discovery or Cause of Suspition that it may be enquired into and that he will well and truly give an Account of all and every part of the Deceased's Estate that Shall hereafter Come to his Hands Possession or Knowledge

Sworn before T Bowles Dy Comry
Frederick County

12 Pence
Examined

A List of Sperate Debts due the Estate of John Middaugh Late of Frederick County deceased

Thomas Beatty and Company	22.10..4
The province of Maryland	13..17..3
Philip Dick	10
Thomas Beatty Junr.	2.12
William Lease	1..12..2
William Beatty	..7..6
Natham Maynard	..5
Michael Stoher	..9..4
John Beatty	..13..6
John Swamley	..14..6
James Rughes	1
William Rutrow	..2..9
Thomas Beatty	32..4
	96..7..4
To Cash left in the House	3
£	99..7..4

On the 1st Day of December 1767 Came John Middaugh Junr. Admor of John Middaugh Late of Frederick County Deceased and made oath on the Holy Evangelists of Almighty God that the above List of Sperate debts are a True Copy from the Said John Middaugh Books and papers that Came to his Hands possession or Knowledge and that he will give an Account of all and every debt or debts due to the Deceased Estate that Shall hereafter Come to his Hands possession or Knowledge

Sworn before T Bowles Dy Comry Frederick

12 pence
Examined

A List of Debts due to Jacob Loys Estate — Sgenate

Benedict Holts	2..2..0
Jacob Hiss	1..10..9
Link Smith	1..1
Adam Oy	1..15
Jacob Fronts	..5
Conrod Sneider	..10..6
Andrew Fogull	2..10
Peter Kemp	..12..6
Frederick Whitman	1..
Adam Miller	1..7..6
John Haiffner	1..2..6
John Ramsburg	1..15..4
John Callabarger	..10
Simon Shover	2..0..6
Martin Shong	3..19
Michael Stucker	..19
Mathias Buckey	..7
Jacob Glime	..3..6
Samuel Dullabah	..0..6
Meperamit	4..11
Jacob Miller	..6
Daniel Shohon	..11
Cash found in the desk	..10..6½
George Wints	12..14
George Fuffler	..10..6
Peter Gross	..3..3
Laurence Haifner	..10..6
Paul Hon	..6
Henry Wise	2..19..6
Anne Barbara Donneen	..0
Michael Tresler	..10..6
William Antis	..9
Peter Troutman	..10..6
	50..13..6½

Desparate

Jacob Bonts	..2..9
William Antis	..5
Shriver	4..5..5
Cooper	3..2..7
Wooler Weaver	..11..9
Abraham David	..6
Moller	..17..4
Samuel Thompson	2..15..3
George Wrots	..2..9
(Shoemaker)	

Shoemaker	1..4
Adam Wilson	..7
Robert Whitmer	1..0
Garber	..7
Swartfagar	2..2
Andrew Adams	..0..9
Stephen Miller	2
Abraham Springer	..12
Benedict Stoner	9
Daniel Shults	4..2..9
Daniel Michael	1..11..6
William Goodman	..10..6
John Haifner	..1
	36..3..1½

On the 30th Day of November 1767. Came John Jeremiah Myer & Mary Huffman (formerly (Loy)) Late of Frederick County and made Oath on the Holy Evangelist of Almighty God that the above List of Sgenate and Desparate Debts are a True Copy from the said Jacob Loys Books and papers that came to their Hands possession or Knowledge and that they will give an Account of all and every Debt or debts due to the Deceased Estate that shall hereafter come to their Hands Possession or Knowledge — Sworn before Bowles Dyer Commy Fredk County

Examined

Slier

An Inventory of the Goods and Chattles rights and Credits of Henry Conrade Late of Frederick County in the Province of Maryland Deceased Appraised in Current money of this province by Mess.rs William Winchester and John Crisman by Virtue of a Warrant to us directed for that purpose Appraised the fifteenth day of May — 1767. — Vizt

To a small pair Scales and Beams	..6
To Sundry old Iron	..2..6
To 1 Pitch auger	..2..6
To 1 P. Spectacles	..2..10
To Sundry old Tools	..6
To 2 old axes	..4..10
To 1 Iron Tooth rake	..1..3
To 1 Hoe and P. pinchers	..2..5
To 1 Handsaw	..4..10
To 1 Iron pot	..9..0
To 1 Small Iron Kettle	..0..2
To 1 Large Do	1..5..2
To 1 frying pan	..4..6
	1 To

To 1 Ladle	2
To 1 Iron Spoon and flesh forks	10
To 3 Brushes	4 10
To 2 old Barrells	4
To 1 old Cask	1
To 4 old Buckett	1 0
To 1 old Tub	2 6
To 1 old Brass Tray	2
To 1 Shillett	1
To 1 old Trunk	4
To 1 Small Iron Stove	2 4
To 1 Larger Do	2 16
To 1 Table	0
To 4 old Books	12
To 1 Spinning Wheel	10 4
To 1 Reel	10
To 1 Pot Tramell	3 0
To 31 Pewter @1/0	2 1 4
To a Copper Tea Kettle	0
To a pewter Tea pott	4 5
To a pewter Cream pot	1
To a pewter Sugar Pot	2
To 1 peper Mill	6
To 2 Tin Quarts	2
To a Quart funnel	1
To 16 Spoons	2
To 1 pint Decanter	1 0
To 1 Salt Sellar	0
To 2 half pint Decanters	1
To 4 Gill Glasses	1 0
To 1 Gill Tubler	5
To half pint Do	10
To a cross cut Saw	4
To 2 punch Bowls	1 0
To Cow	2 12
To 1 yearling	1
To 6 Cups and 6 Saucers	2 6
To 1 Tea pot	1
To 1 old Lanthorn	10
To 1 picture	2
To 11 ℔ flax and Tow yarn	1 4
	To

To 28 ℔ Do	2 7
To 1 old Chair	1
To 4 old Knives and 5 forks	1 0
To 1 pair old pumps	4
To 3 old Benches	1
To 1 Set of Course Linnen curtains	10
To 1 Bed Quilt	1 4
To one feather Bed bolsters and pillows	3 14 6
To 2 old Blankets	16
To 1 Tow Linnen Shirt	4 10
To 1 Bedstead	4
To 1 Ordinary Bed and furniture	1 16
To 1 Felt Hatt	2 5
To 1 Great Coat	1 12
To Hamblet Do	1 12
To 1 Black Damask Wastcoat	12
To 1 Light Coloured Do	6
To 1 P. Breeches	12
To 1 old Coat	4
To 4 old Tablecloths	0
To 3 Hand Towells	3 6
To 3 old Sheets	3 7
To 2 old Shirts	12
To 1 old Violin	2
To 1 Desk	3 4
To 1 Chest	12
To 6 Jews harp	7
To 3 Box Rules	2 7
To 5 Razors	3
To 10 Sticks Sealing Wax	2 0
To 5 P. Scizors	1 0
To 1 P. Thread Mitts	3 0
To 2 P. Coarse Do	5 8
To 3 pieces Wristband Sage	12 0
To 3 1/2 Yards Striped Linnen	4 11
To 6 Brass Inkholder	3 5
To 1 dozen Sleeve Buttons	4 10
To 1 ℔ Mohair	16
To 7 pieces Robing	1 11
To 7 1/2 Bunch of Pretty	5 4
To 3 dozen of Laces	2 4
To 3 dozen fine Do and 15 Silk Do	1 7
To 13 P. Small Stockings	7 6
To 3 pair Garter	1 3
To 3 pair Womans Hose	7 9
	To

To 19 Small Knives	1..3
To 7 Tobacco Boxes	4..3
To 21 Snuff Boxes	5..0
To 220 Needles	1..3
To 3 dozen Mohair Buttons	1..3
To 1 ℔ Taylors thread	4
To 34 yards Ribbon	1..7
To 11 3/8 yards Chintz	4..7..5½
To 6 yards Broad Tape	4½
To 5 3/8 yards of Chintz	2..0½
To 11 yards Do	4..3..0
To 4 yards Do	1..10..5
To 4 3/4 Callico	17..11½
To 4 yards Do	15
To 2 3/4 yards Do	15
To 1 1/2 yard Do	5..5
To 2 yards Lawn	14..4
To 2 yards Cambrick	12
To 1/2 yard Course Do	1..10
To 3 3/4 yards Lawn	1..3..6
To 1 1/2 yards Cambrick	7..7
To 4 1/2 pieces Tickenett	1..1..7
To 7 1/4 yards Crape	14
To 13 3/4 Do	1..6..5
To 30 yards Do	2..16..6
To 12 3/4 Do	1..5..3½
To 27 yards Calamanco	2..1..5
To 20 yards Black Do	1..15..4
To 1 1/2 yards Tamy	2
To 17 yards Black Linnen	1..3
To 49 1/2 yards Tammy	5..15..9
To 47 yard Camblet	6..2..3
To 7 yards Red flannell	14
To 5 yards Broad Cloth	3
To 23 1/2 yard Do	9..0
£	103..0..2

The above is a True Inventory of the Goods and Chattles of Henry Conrade Deceased so far forth as it Came to our Knowledge Witness our Hands and Seal

W Winchester (Seal)
John Cringman (Seal)

John Smith
William Moore } Creditors —

On the 30th Day of November 1767. Came Elizabeth Conrad Adm.x of Henry Conrad late of Frederick County Deceased and Made Oath on the Holy Evangelists of Almighty God that the aforegoing Inventory is a Just and True Inventory of all and Singular the Goods and Chattles which were of Henry Conrad the aforesaid Deceased at the Time of his Death which Came to her Hands possession or Knowledge at the Time of the Making thereof and that What hath Since or Shall hereafter Come to her Hands possession or Knowledge she will return in an Additional Inventory that She Knows of no Concealment of any part or parcel of the Deceased Estate and that if she shall hereafter discover any Concealment or Suspect any to be She will acquaint the Commissary General for the Time being or his Deputy with Such Discovery or Cause of Suspition that it may be enquired into and that She will well and Truly give an Account of all and every part of the Deceased Estate that Shall hereafter Come to her hands possession or Knowledge —

Sworn before
C Bowles D.y Comy
Frederick County

10½ Sides

Examined

Charles County 5 November — 1767.

An Additionall Inventory of the Goods and Chattles of Doct. Francis Parnham Late of Charles County Deceased Appraised by us the Subscribers Vizt

94 Acres of Manner Land in Lordships Manner of Chaptico	60

William Scott (Seal)
James Wood (Seal)

Robert Brent } Nearest of Kinn
Stephaniah Boyd }

Alex. Hamilton for John Semple —

Charles County ss. On the 11th Day of December 1767. Philip Briscoe and Mary his Wife Adm.x of Francis Parham late of Charles County deceased Made Oath that the Within Additional Inventory Contains all the Chattles that Came to their Hands Since the Make the former Inventory to the best of their Knowledge — Sworn before Walt Hanson D.y Comy

1½ Sides

Maryland ss. July 11th 1767

An Inventory of the Goods and Chattles of Thomas Aufry Luckett late of Charles County deceased taken and appraised by us the Subscribers in current money of the province aforesaid after being Legaly Qualified for the same Viz

1 Negro Man Named Charles aged about 40 years	35
1 Do Peter .. abt 60	20
1 Do Joe .. abt 21	50
1 Do Watt .. abt 13	40
1 Do Woman Fanny abt 40	20
1 old feather Bed Bolster Bedstead & Side and Cord 1 old Course Sheet 1 old worsted rug	1..10
and 1 pillow	
1 old Hone and Strap	..1
1 old Chest 7/6 1 Small Gilt Trunk 2/6	..10
1 old Leather Pocket Book 2d 1 old pewter Gilpot	..0..3
1 old Square Table 7/6 1 old ogbagg 1/	..8..6
1 old Inkstand 2d 1 p. old Spectacles 2d	...4
1 plated Spur 6d 13 Gallon Jugg 2/6	..3
1 Mansola Saddle Bridle and Housing	..10
1 Mare 7 years old	10
1 Horse 5 years old	12..10
1 old pen Knife 2d	...2
7 Cows @ 40/	14
1 yearling 15/ 1 Calf 10/	1..5
a parcell of Tanned Leather	..15
Cast Nett 5/ 1 p. oster Tongs 5/	..10
3 Bushells rye @ 2/	..6
1 old Curry Comb and Brush 1/ 1 doz: pipes 3d	..1..3
1 Stair about 2 yrs old	..15
	216..5..6

Baker Brooke } Exec.
Sam^d Hanson jr. } Exec.
Robt Muncaster }
John Glasford Cred. } Creditors
George Hunter Cred. }
George Jenkins Skin
John Jenkins Skin

(Charles)

Charles County ss. On the 5th Day of December 1767 Rhodan Luckett Admrx of Thos Aufry Luckett late of Charles County Deceased made oath that the within is a Just and perfect Inventory of all and Singular the Goods and Chattles of the Said Deceased that came to his Hands at the Time of Making the Same that he Shows of no Concealment of any part or parcel thereof by any person Whatsoever that if he should Discover any Concealment or Suspect any to be he will acquaint the Commissary General for the Time being for his Deputy with Such discovery or Cause of Suspition that it May be enquired into and that he Will Well and Truly give an account of all and every part of the Deceased's personal Estate that Shall hereafter Come to his Hands Possession or Knowledge

Test: Before Walter Hanson Comry

1 Sides

An Inventory of the Goods and Chattles of William Thompson Late of Charles County Deceased

To one Negro man Called Peter at		39
To one Do Called Jeremiah		45
To one Negro Woman Called Lucy		27
To one Negro Boy Called Robert at		20
To one Negro Boy Called Stephen at		20
To one Negro Girl Called Rachell at		25
To one Do Child ... at		10
To one feather Bed and furniture ... at		5..5
To one Do ... at		2..5
To one Do ... at		1..15
To one Do ... at		5
To one Do ... at		1..10
To one Horse ... at		6
To one Mare ... at		5
To one Horse ... at		4
To one Horse ... at		6
To one Coward Calf ... at		3
To 1 Do ... at		2..10
To 1 Do ... at		2
To 19 Head of Sheep ... at 8/ p head Sheep		7..12
To Sows ... at		1..5
To 13 Sheatos ... @ 5/ p Sheat		3..5
To 1 old desk ... @		1..5
To 6 old Leather Chairs and 3 flag Do @		1..2..6

(To)

To 1 old Table ..... at	.. 5
To 3 old chests ..... at	.. 10
To 24 1/2 pounds of Wool ..... at	1 .. 16 .. 9
To 1 old Wool and 5 old rough hooks	.. 5
To 47 pounds of Tow @ 2d ℔ pound	.. 7 .. 10
To 9 1/4 of Cotton in the Seed	.. 4 .. 7
To 15 pounds flax @ 16d ℔ pound	1 .. 1
To 15 1/2 pounds of Feathers @ 20d ℔ pound	1 .. 5 .. 10
To 26 1/2 pounds of old pewter @ 8d ℔ pound	.. 17 .. 8
To 2 Earthen dishes and stone Ware	.. 8
To 2 Stone Jugs and 3 Butter pots at	.. 9
To 1 Wooling Wheel and Cotton Cards	.. 9
To 4 Quart Bottles 1 Snuff Bottles	.. 1 .. 6
To 1 Box iron and heaters at	.. 6
To 1 Tanned Side and one Skinn	1
To one Stone and Razor	.. 3
To one Tobacco Box and Tongs	.. 6
To one Small Trunk	.. 1 .. 6
To 4 Small viels and 1 old pocket Book	.. 1
To Joynter Cyron	.. 4
To 100 pounds of pot Iron	.. 17
To 4 old Water Nessells	.. 4
To a parcel of old Harness	.. 4
To 1 old Saddle and Bridle	.. 15
To 2 old Flesh Hoes	.. 6
To Axes and a parcell of old Iron	.. 11
To 5 old Knives and forks	.. 1 .. 6
To his Wearing apparell	3
To a parcell of Lumber	1
Signed and Sealed this 2d day October 1767	£ 270 .. 0 .. 2

Wm Coomes Sen. (Seal)
Charles Groom (Seal)
John Hanson jun. } Creditors
Walter Hanson }
Magdalen her Hagan }
Mark } Administrs
Susanna Alley }

Charles County ss. On the Second day of December 1767. Leonard Thompson and Elizabeth Thompson Extors of William Thompson Late of Charles County deceased made oath that the within is a just and perfect Inventory of all the Goods and Chattles of the said Deceased that came to their Hands at

(the)

the Time of Making the Same. that they know of no Concealment of any part or parcel thereof by any person Whatsoever that if they or either of them should discover any Concealment or Suspect any to be they will acquaint the Commissary General for the Time being or his Deputy with Such discovery or Cause of Suspition that it may be Enquired into and that they Will well and Truly give an account of all and every part of the Deceased personal Estate that shall hereafter come to their Hands possession or Knowledge ——

Sworn before Walter Hanson Comy

6 Dies

Examined

Charles County Sct.

An additional Inventory of the Goods and Chattles of Joseph Milburn Sommes Late of Charles County Deceased appraised in current money by us the Subscribers this 5th Day of December 1767. given under our Hands and Seals

1 ℔. Handmill Stones	1 ..
175 Barrells of Indian Corn @ 7/6	65 .. 12 .. 6
12 foot mahogany Plank	.. 5
50 Bushells Lime	.. 16 .. 0
	76 .. 14 .. 2

Joseph Thompson (Seal)
Wm Leigh (Seal)

Charles County ss. On the 10th day of December 1767. Marmaduke Sommes Admor D B Non of Joseph Milburn Sommes made oath that the Within Additional Inventory Contains all the Goods and Chattles of the said Deceased that came to his Hands possession or Knowledge Since the Making the former Inventory to the best of his Knowledge ——

Sworn before Walter Hanson Comy

2 Dies

Examined

Charles County ss. James Smallwood Deceased his Inventory Appraised by us the Subscribers in current Money this 9th Day of September 1767. ——

1 Negro Man Named Jack	55
1 Do James	30
1 Do Woman Catharine	40
1 Do Sabinah	45
1 Do Girl Clotilda	30
1 Do Boy Andrew 12 ℔ 1 Do Boy 6 ℔	10
1 Do Girl Priscilla 9 ℔ 1 Do Woman Nell 15 ℔	23

(1 Dies)

17 Pigs @ 3d 4/3 @ Hogs @ 15/. 6£ —	12..19..3
10 Do @ 7/6 — 6..15 —	
16 Shoog @ 6/. — £4..16 1 Small Colt 10/ —	5..6 —
1 Bay Horse old 10/. 1 young gray Do 4£ —	4..10 —
1 young Gray mare 5£ 1 Do old 3..10 —	0..10 —
1 young Mare Bay £4 1 Iron Gray horse £5 —	0..5 —
5 Calves @ 10/. £2..10 — 6 Cows @ 35/. 10..10 —	13 —
1 Mans Saddle very old —	..2..6
4 feather Beds and furniture @ 5£ 3 Do ditting Ticks @ 3£5 —	29..15 —
6 old Leather Chairs @ 7/6 1 old Gun 10/. —	2..15 —
3 old Leather Bound Trunks 7/6 1 Tin Sugar Box —	..9..6
2 Handmilstones @ 25/. 1 Raw hide 5/	2..15 —
7 Iron pots and 5 ff pot hooks old and Broken	2..5 —
a parcel of Lumber Consisting in old Iron old Casks and Tubs and Books —	4..9..6
7 Hoes much worn @ 2/. 1 old Adds 1/. 2 Chisels 2/. 1 augar 1/. —	..10 —
1½ doz. Pewter plates @ 1/3 4 pewter dishes @ 2/6	1..12..6
1 Small pewter Bason 9/ 4 Earthen Potts 4/ 2 Stone Jugs 3/. —	..7..9
12 Quart Bottles @ 3d 1 ff Small Halyards 7/6 1 Tray 2/. —	..12..6
1 Frow 2/. —	
1 Small oval Table 15/. 1 Do round 3/ —	..18 —
2 Small Chests @ 5/. 1 old Woolen Wheel 5/. —	..15 —
1 Smoothing Iron 2/. 1 old Box Iron & heaters 4/6	..6..6
2 old Candlesticks @ 6d 1 X Cutsaw 15/. —	..16 —
1 ff New Cart Wheels —	1..10 —
1 Linning Wheel old —	..7..6
2 ff. Cotton Cards 2/. 2 old Handsaws @ 1/. —	..6 —
1 Iron pot rack 4 2 old frying pans @ 1/. —	..6 —
the Deceased Wearing apparell —	2..10 —
4 Sides of Leather @ 4/ —	1..4 —
	£340..11 —

Peter Dent (Seal)
Benj^a Smith (Seal) } Appraisers
Byme
John Smallwood
Byme } Sworn
John Smallwood Junr John
Byme
John Smith — } Creditors
Mr Marbury Smallwood

(Charles)

Charles County ss. On the 5th Day of December 1767 Susannah Smallwood Ex^tx of James Smallwood late of Charles County Deceased made oath that this Inventory Contains all the Goods and Chattles of the Said Deceased that came to her Hands at the Time of Making the Same that she knows of no Concealment of any part or parcel thereof by any person Whatsoever that if she Should discover any Concealment or Suspect any to be She will Acquaint the Commissary General for the Time being with Such Discovery or cause of Suspition that it May be enquired into and that She will Well and Truly give an Account of all and every part of the Deceased's personal Estate that Shall hereafter Come to her Hands possession or Knowledge —

Sworn before Walter Hanson Dorsey

6 Sign

An Inventory of the Goods and Chattles Rights and Credits of a Certain John Short Late of Worcester County deceased appraised By us the Subscribers in current Money to Wit Dollars at 7/6 Each This 17th & 18th days of March Anno Dom 1767

Viz^t To 1 Bay w^t 356 @ 1/6 & furniture 30/. 1 Do w^t 441/2 @ 1/6	0..19..3
To 1 Do w^t 377/2 @ 1/6 & furniture @ 17/6 one yoke oxen 120/	9..14 —
To 36 Cows and yearlings @ 45/. each 2 heifers with Calf @ 30/ ff	9..15 —
To 2 Small Do @ 15 each one horse 100/. one Colt @ 100/.	15..10 —
One Mare 120/. 2 Sows and pigs 25/ Each 2 Do with pigs 20/ ff	10..10 —
To 5 Small Hogs 25/. one old Boar 7/6 7 Small Do 17/6	2..10 —
To 6 Ewes and Lambs 45/. 5 Do without Lambs 25/.	3..10 —
To one old desk 45/. To 21/4 pound Good flat pewter @ 2/.	4..7..6
To 3 ℔ of Hollow Do @ 2/3 To 11/4 Wore Do @ 20 ff ℔ —	1..16..9
To 29/4 ℔ old Do @ 15 1 Tea Pott 3/. one pair Candlemolds	2..0..9½
To 1 2 quart Measure 1/6 one pager Box 6d one pot hooks and Sope 9/. —	..11 —
one Do 9/ 2 Do without Hooks 9/ Small Kettle 3/6	1..1..6
One Gun 20/. 1 Do 25/. One Do 20/. One Still and Tub	15..5 —
To 30 Bushels Corn 2/3 To 302/2 of Half dried Bacon	9..13..6
To one Cart Saddle Hems and Boxes to put in 25/. one Top Stack 10/. —	1..15 —
One Blade Do 7/6 1 Do Tops 12/6 Some rye Straw 3/9 —	1..3..9
To Sundry Stacks of Fother 34 2 old ploughs 11/1	2..5..1
To 1 Harrow 9/. Do 9/6 To 25/2 ℔ old Iron @ 4 ff ℔ —	1..5 —
To 1 ox Chain w^t 10/2 @ 1d Pot hanger w^t 11/2 @ 1d	..17..4

To

To 1 D° wt. 6 3/4 at 6d ℔ Broad Ax 5/. 2 D° Narrow 5/	..16..4½
Grubbing hoe 3/.	
To 1 Stump of Broad hoe 9d To Sundry old Tools 27/5	1..0..2
To 1 old crosscut Saw 10/. To 4 Bells 12/3 1 Handsaw 5/.	1..15..3
To 1 pair of Stoolyards 7/6 One pair of Fire Tongs 2/6	..10—
To Set of Wedges 5/6 one Linnen Wheel 12/6	1..0—
1 D° 10/.	
To 1 Woollen D° 5/. one pair of Cards 3/. —	..14..6¾
To 3 ℔ 3/4 ℔ of Deer Skins @ 1/10/ —	
To 2 old riddles 2/6 Three D° gartley made 2/6	..5..
To one Search 1/6 To 3 3/4 ℔ Spun yarn @ 2/	..17..6
To 1 3/4 ℔ of Thread @ 2/. Box iron and heater	
To 6 ℔ of Wool @ 15d To 2/4 pounds of flax @ 1/6	..12..7½
one pair Sheep Shears 9d Hoag hook 1/	
To 2 Scythes 6/. Powder Horn 5d Shot Bag 3d	..9..11
Goads 6d Powder 2d Shot 9d	
Shuttles & forks 5/9 one Loom 12/6 2 Slays 5	1..5..3
Gears 2/.	
Quill Wheel 1/. 5 Shuttles 1/0 old Barrells 1/0	..9..5
1 Slay 3/. an yoke 2/6	
To 3 old Cyder Hogshead 3/9 each 100 Gallon D° 3/	..14..3
To 15 — 40 Gallons D° 30/. Some Leather 10/.	2..6..6
Small Hide 2/6 2 flax Break 2/ each	
To 1/2 Bushell of Wheat 2/. 5 Gums @ 2/6	..10..6
4 Small Casks @ 6/.	
4 Anchors 2/. three Barrells 4/6 2 D° 1/6	..0..—
To part of a Case of Bottles 5/. 1 Decanter 1/.	..0..4
To 7 Church Bottles 2/4	
Sundry pieces of Pewter Ware 3/. old Saddle	..10..6
and Bridle 7/6	
Old Jointer 1/. one Gun 0d Churn 1/ Meal	..0..2
Bag 2/. Soape & grease 2/6 Broad Tray 1/	
To 1 Coal 4d Grindstone 1/. 2 Bushels Salt 4	..6..10
four Gums 1/6	
One Bushel of Flax seed 4/. To 61 ℔ Tobacco @	..13..1½
12/6 ℔ old Chest 1/6	
Leather 2/. rope 0d Two Reels 0d Fat Tub	..7—
and Some fat 3/. Two Shuttles 0d	
To 4 ℔ pewter 6/. To 2 Jugs 1/6 Sheep shears	..10..2
2d old Table 2/6	

(Cyder)

Cyder Mill 15/. one Gun and Some Beans 6d	..19..6
Some Molasses 4d	
To 11 3/4 pounds of Tallow 5/. Some Bees Wax 1/.	..6..4
Sheep Shears 4d	
To 1 Handsaw Set and four files 2/. crosscut D° file 1/6	..3..6
To 2 Gimblets 6d To 22 of Lead 10d pinchers 6d	..5..10
2 Razors 1/6 Spoon Moulds 2/6	
To one Hone 2/. Old Gunworm 4d Gimblet 4d	..0—
Some Awl Blades 4d 4 Books 5/.	
6 Gunflints 2d Cash .. 15/4	..15..6
To an Acct. agt. Jonathan Vaughan 14/7 Desperate	1..0..4
D° agt. Hunt only 13/9	
To do agt. Abigal Fleetwood 4/ D° David Lewis 12/.	..16—
To D° Esau Cornish 35/11 D° John Lords 16/3	2..12..2
To 1 Acct. agt. Thos. Williams 10/. D° George Adams 9/.	..19—
To 1 D° agt. Jona: Short 11..10½ Elizabeth	1..6..10½
Crockett 15/.	
To D° William Boyce 2/. Obadiah Smith 2/6	..4..6
To Some Clothes of the Deceased 31/ one Curry Comb 0d	1..12..0
Ink stand 1/.	
Horse fleams 6d chest dear Skin 2/. Frying pan 1/.	..4—
Coppas 6d	
Pad Lock 3d 6 Chairs 6/ Cow Coul 10/. old glass 4d	1..1..7
Herring Net 5/	
To 4/0 Bushels of rye @ 2/3	..9..3¾
	£ 134..11..3¾

Total amount is £ & P.

John Swain &
Windor Crockett

Creditors sign here — Julius Augt. Jackson
Thos. Lightfoot M.D.

Nearest Kin — Abram his + Mark Short
Adam his + Mark Short

November 6th 1767. Then came Jonathan Short Exor of the Last Will of John Short and made oath on the Holy Evangelis of Almighty God that the aforegoing Inventory is a just and perfect Inventory of all and singular the Goods Chattles rights and Credits which were of John Short Late of Worcester County Deceased so far forth as came to his

(Hands)

Sylie or shall hereafter come to his hands or possession — at the Time of the making hereof and that what hath Hands or possession he will return in an Additional Inventory and that he knows of no concealment of any part or parcel thereof by any person Whatever and that if he should discover any Concealment or suspect any to be that he will acquaint the Commissary General for the Time being or his Deputy with such Concealment or cause of Suspition that it may be enquired into and that he will give a Just and True account of all and every part of the Deceased's Estate that shall hereafter come to his Hands or possession to the best of his knowledge —

Sworn before Benton Harris Dy
Commissary Worcty

Examined

12½ Sets

April 14th 1767. This is a Just and True Inventory of the Goods and Chattles Rights and Credits of the Estate of John Oneal Deceased Taken and appraised in Current Money by us the Subscribers as follows —

To the Wearing aggaree of John Oneal Deced	17
To one old Bed and furniture	1..12..6
To 1 Do	1..16
To 1 Do	1..12
To 1 Do	1..4
To 1 Yoke of Oxen	6
To 2 Cows and Calfs @ 40 each	4
To 1 Do	1..6
To 2 Do @ 36 each	3..12
To 2 Heifers at 16/ each	1..16
To 6 old Sheep @ 5/ each	1..10
To 4 Lambs @ 2/6 each	10
To 9 Head of Hogs @ 4/6 each	1..16
To 2 old hosts @ 6/ each	12
To a parcel of old Coopers Tools	16
To 5 old plains @ 1/ Each	5
To 4 old bizells @ 9d each	3
To 2 old augors 1/6 each	3
To 2 old saws @ 4/ each	8
To 1 old adz	4
To 2 old drawing Knives 1/ Each	2
To a Small parcel of Carpenters Tools	3
To 1 old pair Nippers	1
(To)	

To 5 old Houghs	9
To 2 old axes 1/6 each	3
To 1 old Frow	1
To 21 lb of old Iron at 3d	5..3
To 1 old Loom and Harness	10
To 1 old Wooling Wheel	2
To 2 old Linning Wheels	9
To 2 old Iron potts	9
To 1 old Iron kettle	2
To 1 old Skillett	2
To 1 old gun	1
To 1 old case of Knives and forks	4
To 2 old Gimblets	4
To 1 old Wain	6
To 4 Beehives	1..12
To 1 old pair of Shears	1
To 1 old Candlestick	6
To 1 old Funnell	1
To 2 old Bottles	6
To 1 old razor	1
To a parcell of old Earthen Ware	4
To 1 foot Glass	6
To 1 old Slate	6
To a parcel of old Books	6
To 1 old Bag	2
To 31 lb of old pewter @ 1/ ℔ pound	1..11
To 1 old Bridle	4
To 3 lb of Bees Wax 1/	3
To 1 old Table	2
To 4 old chairs 16d each	2
To 2 Bushels of Flaxseed	9
To 15 Bushels of Corn @ 2/ ℔ Bushell	1..10
To 50 lb of Bacon @ 5d ℔	1..10
To a parcel of Tight Ware	3
To 2 old Hides 3/6 each	7
To 2½ lb flax from the Scutch	1..10
To 1 old Quill	10
To 1 old Pocket Book	1
To 1 old pair of Spectacles	6
To 1 old Sifter	1
To 1 old chest	3
(To)	

To 1 old powdering Tub	1
To 1 old Crosscut Saw	1
To 1 old Whipsaw	0
To 2 old Cags	2
To 10 old Casks @ 3/ each	1..10
To 1 old Grinstone	3
To 2 old ploughs 3 each	6
To 1 Iron Chain and Muffell	4
To a Small parcell of flax not Broke	6
To a Small parcell of Fodder	2
To 1 old Harrow	6
To 8 Geese 1/ each	8
To 2 old scrap Hooks	2
To 1 old pair of Sheep Shears	9
To 1 old Ox yoke	4
	5..11..1
Brought up	32..5..9
Do	8..10..6
£	46..15..4
And Desperate Debts	1..13..7
£	48..8..11
To 1 Desperate debt due from Joseph Marshall	1..2..11
To 1 Do from Stiles Moore	10..8
£	1..13..7

John Houston Senr. }
John Ellegood } Creditors
Thomas Hickmore }
Ely Farrington }
James Onear } Relations
Thos. Onear }

November 4th 1767. Then Came Samuel Onear Exor of the Last Will and Testament of John Onear and made Oath on the Holy Evangelis of almighty God that the Aforegoing Inventory is a Just and perfect Inventory of all and Singular the Goods Chattles rights and Credits which were of John Onear Late of Worcester County Deceased so far forth as Came to his Hands or possession at the Time of the Making hereof. and that what hath Since or shall hereafter Come to his Hands or possession he will return it in An Additional Inventory and that he knows of no Concealment

(of)

of any part or parcel thereof by any person Whatever but that if he Shoulds discover any Concealment or Suspect any to be that he will acquaint the Commissary General for the Time being or his Deputy with Such Concealment or Cause of Suspition that it may be enquired into and that he will give a Just and True account of all and every part of the Deceased's personal Estate that Shall hereafter Come to his Hands or possession to the Best of his Knowledge

Sworn before Benton Harris Deputy Commissary of Worcester

Examined

v. Inv.

An Inventory of the Goods and Chattles Rights and Credits of Estate of Mrs Catharine Rowns Late of Worcester City Deceased praised in Current Money by us the Subscribers Appraisers this 21st Day of March Anno Domini 1764 — Sworn

To 1 old Negro Wench Called Mall	30
To 1 Do Called Hannah	55
To 1 Negro Fellow Called Robin	25
To 1 Negro Lad Called Shadrach	50
To 1 Negro Child Called Isaac @	12..10
To 1 Negro Child Called Tamer w/ Legacy	0
To 1 old Negro Called Peter @ 1/. To 1 old Wench Hannah 2/	3
To a young Gray mare @ 100/. To 1 Brown Horse 45/.	11..5
To Brandy at 35/. To a parcell of old Cyder Casks 20/2	2..15..2
To Hogs w £10..3 To 2 Cows @ 60/5	13..0
To 3 Heifers w 75/. To 1 Small Stear @ 25/.	5
To 1 yearling at 12/6 To 1 Small yoke of Oxen w 110/	6..2..6
To 1 Large Looking Glass w 40/. To 1 old desk w 20/.	3
To 1 old Chest of drawers @ 30/. To 1 blue Chest @ 10/.	2
To Flax w 10/6 To 23½ ℔ of Bacon @ 9/9	1..0..3
To 1 Steer No 1 @ 7..7 To 1 Do No 2 100/10	12..17
To 1 Do No 3 120/. To 1 Do No 4 w 90	10
To a parcel of old Earthen Ware and Chinay	15
To Cash 36/5 To 1 Silver Thimble & Bodkin @ 3/	1..19..5
To Wearing apparell	15..5..6
To Table Linning 26/. To Towells @ 6/3	1..12..3
To Sheets @ 32/6 To 2 Suits of Curtains @ 22/6	2..15
To Remnants of Linning 4/6 To Leather @ 10	1..2..6
To 2 Brass Candlesticks @ 5/. 1 old Warming pan 7/6	12..6

To

To fire Tongs @ 5/. To Griddle Iron @ 2/6	.. 7 .. 6
To 1 old Bell Mettle Skillett and Mortar @ 12/6	.. 12 .. 6
To 1 old Brass Kettle @ 5/. To Cyder @ 40/	2 .. 5 .. —
To 1 Stone pot @ 3/6 To old Leather Chairs 2/6	.. 6 .. —
To a parcell of old flagged Chairs @ 12/6	.. 12 .. 6
To 1 oval Table 8/. To 1 Square Do @ 4/ To 1 Small Do @ 3/.	.. 17 .. —
To 1 old Tea Kettle @ 1/6 To old plough & Arrows @ 10/8	1 .. — .. 2
To 9 ℔ of Hackled flax @ 12/. To 1 ℔ Thread 2/6	.. 14 .. 6
To 32 ℔ of old pewter @ 32/. To 6 new pewter plates @ 10/.	2 .. 2 .. —
To 1 old pewter Cullender @ 2/6 To 1 old Spinning Wheel @ 7/6	.. 10 .. —
To 1 Stone Dish @ 3/. To 3 Earthen pots @ 10/8	.. 4 .. 6
To 1 old Large pot @ 6/6 To 1 old Do @ 1/	.. 7 .. 6
To 1 Iron Spit @ 3/. To 2 ℔ of old Pothooks 2/	.. 5 .. —
To 1 Small Iron Kettle at 6/6 To 1 Tacking Spit at 9/8	.. 7 .. 3
To 2 Buckets @ 10/8 To 1 old Tray @ 1/. To 1 old Woollen Wheel 1/.	.. 3 .. 6
To 2 old Gears and Slays @ 8/6 To 1 old broad Ax @ 1/6	.. 10 .. —
To 2 Small Axes @ 11/6 To 1 Small pott @ 6/6	.. 10 .. —
To 1 Large Silver Tankard @ 1000/ To 1 Do Less @ 140/	16 .. —
To 6 old Silver Spoons @ 6/6 ℔. 12 Do @ 8/ ℔	6 .. 15 .. —
To 1 Silver Tea Spoon @ 10/8 To 9 Head of Shoes @ 6/. ℔	2 .. 15 .. 6
To 2 Balls of Cotton @ 1/. To Horse Hackle 5/. To 1 Do @ 4/.	.. 10 .. —
To 1 old Brass Hackle 1/. To a painted oval Table	.. 11 .. —
To a Tea Table @ 10/. To 1 old Ox Chain @ 5/.	.. 15 .. —
To 2 pot Hangers @ 17/6 To 1 Large Iron Kettle 5/.	1 .. 2 .. 6
To 1 old pine Chest and Traces @ 1/6	.. 1 .. 6
To 2 Clevises Hook and Strap 3/. To 2 old Hoes 2/6 To 1 Basket 1/	.. 6 .. 6
To 1 old Saddle Skip at 4/8 To one Stone & gold ring @ 11 .. 7 To 1 pair of Gold Buttons 24 .. 4	1 .. 16 .. 5
To 1 Garnet ring @ 3/9 To 75 Bushels of Corn @ 1/3 ℔ Bush.	4 .. 15 .. 6

(To)

To a parcel of old Books @ 7/6 To 1 old Bible @ 10/.	.. 17 .. 6
To 3 Bushells of Wheat @ 3/6 ℔ To 1 old Hanging and frying pan	.. 15 .. 2
To 1 old pewter Basson & Earthen pan @ 2/6	.. 2 .. 6
To 1 old pair of pinchers @ 9/8 To 1 old ox Cart 12/6	.. 13 .. 3
To Fodder @ 12/. To 1 old flax Brake 1/. To 9 Geese @ 9/.	1 .. 2 .. —
	323 .. 10 .. 4
To Cash	9 .. 4 .. —
	£ 332 .. 14 .. 4

James Porter — } Appraisers —
Purnell Fletcher Smith

James Porter — } Creditors —
Purnell Fletcher Smith

Mary Morris — } Nearest of Kin
James Rowand — —

September 10th 1767 then Came John Rowand Exor of Catharine Rowand and made oath on the Holy Evangelis of Almighty God that the aforegoing Inventory is a Just and perfect Inventory of all and Singular the Goods Chattles rights and Credits which were of Catharine Rowand Late of Worcester County Deceased so far forth as came to his Hands or possession at the Time of the making hereof and that What hath Since or Shall hereafter come to his Hands or possession he will return it in an additional Inventory and that he Knows of no Concealment of any part or parcel thereof by any person Whatever but that if he should discover any Concealment or Suspect any to be that he will Acquaint the Commissary General for the Time being or his Deputy with such Concealment or Cause of Suspition that it May be enquired into and that he will give a Just and True Account of all and every part of the Deceased's personal Estate that Shall hereafter Come to his Hands or possession to the Best of his Knowledge —

Sworn before Benton Harris Dep Comry
Examined of Worcester County —

Wills

A True Inventory of all and Singular the goods and chattles rights and Credits of a Certain Joseph Collins late of Worcester County deceased in current Money of Maryland Seven Dollars @ 6/ ℔ Dollar this 27th Day of April 1767 by us the Subscribers. — Viz

(To)

To the Wearing Apparell of the Deceased	3.. 6.. 6
To 2 Looking Glasses 55/. To 2 Small Do. 36/.	9.. 2.—
To 1 Desk 60/. 1 old Do. 10/. to 1 Table 10/	4.. 0.—
To 1 Large Table 24/ one Small Do. 10/.	2.. 2.—
To 1 pine Table 5/. one old Chest 2/. To 1 old Table 3/	.. 7.. 3
To 4 Chairs @ 1/6 To 1 Walnut Tea Chest @ 6/.	1.. 2.. 6
To 1 Bed No. 1 wt. 55 lb and furniture 00/. To 1 Do. No. 2 – 57 lb @ 00/	4.—
To 1 Do. No. 3 – wt. 40 lb 60/ To 23 lb new feathers and old Tick 22/	4.. 2.—
To 1 Do. No. 4 and furniture 50/ 1 Do. No. 5 20/.	3.. 10.—
To 55 lb of old feathers @ 9d one rug 10/. 2 Sheets 10/	3.. 9.. 3
To one Trunk 3/. 1 old Do. 1/3 To 25/2 yards Pattesway @ 4/	5.. 6.. 3
To 1/2 yards of Corse Broad Cloth @ 7/6 To 11/2 yards Oznabrigs 11/6	.. 19.—
To 1 yard Boarskin 3/. To 2 qr lb of Melting pewter	1.. 19.. 3
To 27 lb of old Do. 9d To 00 old Spoons 9d	1.. 1.. 9
To 2 Tankards 2/. To 6 Mess of Tight Ware 5/	1.. 12.—
To Some old Do. 2/. one old Tub 1/3	.. 3.. 3
To Sundry pieces of old Casks 13/. one old Mahog Trag 00/	1.. 1.—
To 99/2 pounds of pot iron @ 2d p lb 16/7 and 46 lb of old Do. @ 1d	1.. 0.. 5
To 4 pair of old pot Hooks @ 9d 1 Shillett @ 2/.	.. 5.—
To 2 old Trammells @ 9/. old Hackle 2/	.. 11.—
To Sundry Books of Divinity 14/6 1/2 doz. Silver Tea Spoons 12/6	1.. 7.—
To Sundry pieces of Glass and Tea ware and Some Ginger	.. 12.—
To the Best House Chair and Gear	16.—
To 1 Tea Kettle and Coffee pott 14/ 1 pair Steelyards 6/	1.. —
To 2 pair of Tongs and Shovell's 6/ To 5 Candlesticks 2/6	.. 8.. 6
To 1 Brass Warming pan 00/. 1 Iron Swog 3/. 2 pair Shears 2/	.. 13.—
To Sundry old Casks and Barrells	.. 2.—
To 2 Horses 1 yoke of Oxen and Sundry Utensiles	12.—

(To)

To 1 pair Satten Shoes 6/ 1 pr. of Calamanco Do. 3/.	.. 9.—
To 1 pair of Mens pumps 4 three Grammers 6/	.. 10.—
To 1 Leather Pocket Book 3d To 5 pair of Spectacles 2/6	.. 2.. 9
To 2 pair Tea Tongs 1/6 Some mohair 12/	.. 13.. 6
To 2 packett of Small pins 3/. To 3 papers Larger Do. 4d	.. 4.—
To 1 Box and Sundry Articles @ 9d 1 yard of velvet 6/	.. 6.. 9
To 1 old Trunk 1/6 To 35 3/4 yards of persian Silk 2/.	3.. 13.—
To 45 yards Do. 2/. To 976 lb Pork @ 16 p lb	11.. 19.. 5
To Cow Hide 4 To Cash £ 19.0.0 To 1 Cow and Calf 37/6	21.. 5.. 6
To 1 Do. 37/6 1 Do. 30/. 2 Small Heifers 25/. 1 Cow and yearling 37/6	6.. 10.—
To 2 Small Heifers 25/. one Cow and Calf 37/6 ~~1 Do. without Calf 37/6~~ one Do. without Calf 32/6	4.. 15.—
To 1 Do. 32/6 Cow and yearling 36/. To 1 Small Cow and Bull 34	5.. 2.. 6
To 1 Timber Cart To 2 yoke of Oxen 2 Horses and all Utensills	26.—
To 1 Timber Cart Chains and Bolts & 3 yoke Oxen	16.—
To 1 Negro Fellow Called Peter £ 36 1 Do. Tobiah £ 32	68.—
To 1 Negro Wench Called Martha	40.—
To 1 Do. Called Venus 30 To 1 Girl Called Hester 20 £	50.—
To 1 Small Gray Horse 40 £ To 1 English Sow and four pigs 32/6	2.. 12.. 6
To 1 half English Do. 24/ To 4 Small Hogs 00/ one Sow and Sholes 20/	3.. —
To one Sow 12/. Small Do. 5/. 4 Barrows 24/ To 4 Small Do. 20/	3.. 1.—
To 6 Sholes 12/. To 2 Small pigs 2/00/ To 1 Small Sow and 3 pigs 5/.	.. 19.. 00
To 5 1/2 Bushells of Oats @ 1/6 To 2 1/2 Bushels of Flax seed @ 7/6	.. 15.. 9
To 1 pair of Horse fleems 1/. To 1 Saddle 5/. To 3 pair Shoog Shoars 1/6	.. 10.. 6
To 4 yards 3/. 1 old Gun 10/. one Bell mettle Skillett 00/	1.. 10.—
To 1 Decantor 2/. one Stew pot and old Noggin 3d	.. 2.. 3
To 1 Clothes Press 12/. To 1 pair Brass Scales 00/.	1.. —
To 1 old yoke of Oxen @ 60/. To 1 Grind stone 3/.	3.. 3.—
To 00 Cheese @ 9d To Loom Tacking with Bars and Box 20/6	1.. 14.. 6
To 1 old Small Bee 1/. 1 3/4 yards Broad Cloth 6/.	.. 11.. 6

(To)

To 2 old Candlemuffers 1/3 one gair Sogon Moulds 2/	..2..4
To 2 old Gun Barrells 2/6 2 old Teakettles 6/	..3.—
To 3 dish Covers 1/6 To 1 old Ax do 3/. To 1 old Spade 1/6	..6.—
To 2 Stone Jugs 2/. To Some Earthenware 3/6 To 1 Linnen Wheel 5/.	..10..6
To 2 flat Iron 6/. one Goose iron 1/6 — 8 Knives and forks 6/	..12..6
To 1 old Mare 40/ To 1 gair Iron Spaniels 2/6 To 10 Sides of Sole Leather and Some Skins 30	3..12..6
To 1 Horse Cart 10/. To 3 Cows and Calves 36/. To 1 Small D° 24/	7..2—
To 1 Cow 24/ To one young Steer 30/ one Bull 24 Small Steer 12/6	4..10..6
To 1 old Ox 30/. 1 gair of mill Stones Spindle and frog 160/	9..10—
To 11000 Shingles @ 9/. To 400 foot of Inch Plank at Mill 10/	5..9—
To 200 foot of Inch and Quarter Plank @ 3/ To 100 foot Oak D° at D° 2/6	..9..6
To 2 Crow Bars 1 Sledge Hammer and one old Ax 10/	..10.—
To one Compass and Scale and dividers 20/. one razor Case 5/	1..5—
To 35 ℔ old Iron @ 3/9 To 2 Harrows 10/ To 1 Waggon 4 Horses and Gears 10..5..0	10..10..9
To 200 pains Window glass 11 by 9 — 93/4 To 107 ℔ pot Iron @ 17/10 one Skillet 2/	5..13..2
To 1400 feet 1/4 Inch plank @ 42/. To 9777 feet of Inch plank @ upper mill 2/3 ℔	13..1..11/4
To 3210 D° of Inch and 1/4 D° @ 3/ To 320 feet of Scantling @ 5/	5..12..6
To 2 old Sows 10/. To Cash 5..10..5/2	6..0..5/2
To the Estate releasing Hugh Porter Taylor original debt 10..17..1/2 Deduct 5 ℔ Centum	9..13..9½
To 1 old Gun 5/. Cash 3/2	..5..2
To 2 Cart Wheel Boxes @ 1/6 To 1 Sword 2/	1..1..6
To 1 old D° 2/6 Crow Bar 5/	..7..6
A List of Desparate debts Consisting of Bonds Bills Notes and Book Accounts	450..6..10/2

(as)

as they Stood on the Books — Viz.

An account against Philip Wingate for Sundry Accounts delivered him by the Exor. assuming partnor of the Decease —	
N.B. Wingate has a part in the above Sum } as they were in a Joint Deed —	1481..3..2½
To an account against Gerrard	13..5..3
To D° agt. Elisha Long 3 To D° agt. Edward Short 13/9 —	..16..9
To D° agt. Wm. Elliood 13..4..6 To D° agt. Thos. Clarkson 4..3..5	17..7..11
To D° agt. Wm. Atkins 6/. To D° agt. David Turpin 40/6	2..6..6
To D° agt. Moses Tuttle 14..19..4½ To D° agt. Lewis Wainright 1/2	15..4..6½
To D° agt. David Johns 1..2..11 To D° agt. Luke McPeck 18/2	2..1..1
To D° agt. Thos. Oneal 46/3 To D° agt. Mary McDowell 2..2..9½	10..9..0½
To D° agt. Wm. Hays 7..6..8½ To D° agt. Arch. Ricards 9d —	7..6..10½
To D° agt. James Meadsor 17..9..5½ To D° agt. John Calloway Cooper 9..16..4½	17..5..10
To D° v°. Henry Edger 10/7. To D° v°. Charlton Smith 3/10 —	1..7..5
To D° v°. Geo: Benson 10..1..7½ To D° v°. Wm. King 0..19..4½	27..1—
To D° v°. Robert Frame 47..11..7½ To D° v°. Stiles Moore 55/4½	50..7—
To D° v°. Solomon Burn 4..11..9 To D° v°. Wm. Figgs 5..13..9½	10..10..6½
To D° v°. Dudson Bacon 20/6½ To D° v°. Jno. Chipman 3..13..5	4..13..11½
To D° v°. Jacob Downs 14/5 To D° v°. Benjamen Vonetter 7..16..2½	0..11..2
To D° v°. Wm. Conway 47..5..4½ To D° v°. Wm. Wainright — 30/5	40..15..9½
To D° v°. John Garlington 4..12..6 To D° v°. Isa: Onpeck 8..7..8	13..—..2
To D° v°. Nathan Smith 20/6 To D° v°. Wm. Rodney 7/5½ —	1..7..11½
To D° v°. John Taylor 9/6 To D° v°. Edwd. Wooton 2..11..1 —	11..0..7
To 1 D° v°. Ann Scott 13/4 To D° v°. Jos. Boyce Jun. 3..1..6 —	3..14..10
To 1 D° v°. Lewis Vaughan 1/. To 1 D° v°. Aaron Ackworth 4/ —	..5.—
To 1 D° v°. William Moor 13/3 To 1 D° v°. Ann Budd 21/9½	1..10..0½
To 1 D° v°. Babell Boyce 2/2 To 1 D° v°. Wm. Benson 29/4	1..11..6
To 1 D° v°. John Dolbey 15/. To 1 D° v°. Rd. Jefferson 4/ —	..19—
To 1 D° v°. Joseph Oneal 2/6 To 1 D° v°. Major Hitchens 5..9..4½	5..11..10½
To 1 D° v°. Jno. Rathbone 5/9. To 1 D° v°. Mich. Lynch 5/ —	..10..9
To 1 D° v°. Thos. Haley 29/4 To 1 D° v°. Francis Willoo 24/10	2..14..2
To 1 D° v°. Jno. Alex. Willoo 3/9 To 1 D° v°. Mary Morgan 1/4 —	..5..1½
To 1 D° v°. Richard Waller 17/9 To 1 D° v°. Elias Henry 1/9 —	..19..6
To 1 D° v°. Randolph Smulling 1/. To 1 D° v°. Jno. James Jun. 6/ —	..7..½
To 1 D° v°. Lom Woods 2/10 To 1 D° v°. William Taylor	3..10..4
To 1 D° v°. Eliza. Smith 4/6 To 1 D° v°. Esther Willey 1..3..5½	1..9..11½
To 1 D° v°. Wm. Bacon 3..7..6 To 1 D° v°. Geo: Hardy 56/1½	6..3..7½
To 1 D° v°. Eliza: Walter 3/10 To 1 D° v°. Geo Collins 24..16..3	25..0..1
To 1 D° v°. Thomas Simmon 1/4 To 1 D° v°. Jos. Wright	3..3..1
To 1 D° v°. Eliza. Roswell 14/10 To 1 D° Richard Crockett 79..4..3½	4..3..7½
To 1 D° v°. Henry Damand 5/. To 1 D° v°. Jas. Talman 23/6	1..13..6
To 1 D° v°. Joshua James 4/11 To 1 D° v°. Jos. Ricards 9/6 —	..14..5
To 1 D° v°. Wm. Paramore 9..11..3¾ To 1 D° v°. Ann Williams 2/6	9..13..9¾
To 1 D° v°. Reiley Trust 5/. To 1 D° v°. Joshua Collins 46/3¾	2..11..3¾

(To)

To 1 Do. vs. Robt. Hopkins Sen. 2/9½ To 1 Do. vs. Nehemiah Shing 16..14..6	16..17..3½
To 1 Do. vs. Robert Downing Jun. 23/. To 1 Do. vs. Sarah Simmons 1/.	1..4.—
To a Bond agt. John Mitchell Passed to Bennoni Bernard Balance due without Interest	130..13..5
To an Account agt. Isaac Ready deceased for	..7..6
To Do. vs. Jesse Promow for	..6..7
To Isaac Philips for 1/. To Do. vs. Daniel Shelliam for 2/	..3
To Do. vs. Thomas Moore 7/6 To Do. vs. William Bacon Jun. 5/6	..13
To Do. vs. William Crockett 12/ Do. Jonathan Carter 46/6	2..10..6
To Do. vs. Whillington Johnson	20..10..6¼
To Do. vs. Philip Conway 11/3½ Do. from Rachel Riggen 6/	..17..3½
To Do. vs. John Freeney 10/0 Do. from Thos. Parremore 5/3	..15..11
To Do. vs. Abraham Dean 17/. Do. vs. Wm. Hitch 1/4½	..18..4½
To Do. vs. James Collins 13/. Do. vs. Geo. Gibbins 12/10½	6..13..10½
To Do. vs. Caren Barneby	5..0..9
To Do. vs. Susannah Hutchins 5/.	..5
To 1 Do. vs. George Thompson 2/6 Do. vs. Henry Damrell 1/9	0..3½
To Do. vs. William Spicer 5..17..3 Do. vs. Day Evans 6..3..9	12..1
To Do. vs. John Bounds 12/3 Do. vs. Thos. Cado 27/6	1..19..9
To Do. vs. Richard Durham 3/. Do. vs. Jno. Gibbins 3/6	..6..0
To Do. vs. John Timmons 31..7..1 wt. Interest thereon	33..3..3
To Do. vs. Joseph Nevelles	11..19..5
To Do. vs. Clement Bayley	15..14.—
To Do. Jacob Massey 4/5 Do. vs. Jno. Thompson Jun. 1/5	..0..6
To Do. vs. Frans. Otwell 3/9 Do. vs. Jno. Shelliam 59..2..11½	59..6..0½
To Do. vs. Jesse Bacon 2/3 Jameson Littleton 45/5	2..7..0
To Do. vs. William Owen 4/3 Do. vs. Geo: Messick 5/9	..10
To a Proven account Delivered Anthy Harleys Adm.	
To Do. vs. Jonathan Smith 5/7½ Do. vs. Elizabeth Willey 4/2	..9..9½
To Do. vs. Mary Wood 6/6½ Do. vs. Jona: Bell 02..6..4	02..12..7½
To Do. vs. William Swain 3/. Do. vs. James Jones 4/	..12
To Do. vs. James Polk 5/9 Do. vs. John Hart 1/	..6..9
To Do. vs. William Boyce £32..4..1½ Do. vs. Arthur Johnson 37/3	34..1..4½
(To)	

To Do. vs. for Scroggin 3..5..10½ Do. vs. 23/6 Wm. Holland	4..9..4½
To Do. vs. William Gray 5/9 Do. vs. Hezj. Lowes Jun. 4/11½	..10..0½
To Do. vs. abigal Tolewine 10/6 Do. vs. Levin Conway 7..10..1	0..0..7
To Do. vs. William Figs Jun. 21/9 To Do. vs. Barth. Johnson	1..10
To Do. vs. William Melson 10/6 Do. vs. William Truitt	4..2..4½
To Do. vs. Solomon Lankford 22/1 Do. vs. Nathl. Waller 7/8	1..9..9
To Do. vs. Ezekiel Mears & Do. vs. Jas. Sullivane 11/4	..19..10
To Do. vs. Luranna Johnson 1/. Do. vs. Jas. Jones son of David	..11..0½
To Do. vs. Edmond Beach amp 2/6½ Do. vs. Nathan Fearne	3..2..5½
To Do. vs. Elizabeth Bowth 5/2 Do. vs. James Hall 3/6	..13..8
To Do. vs. Dickerson Beach amp 2/. Do. vs. Wm. Jones 10/6	..12..6
To Do. vs. James Mastin 12/6 Do. vs. Eliz. Horner 1/6	..14
To Do. vs. John McCdoarman 39/1 Do. vs. Wm. Walker 1/6	2..0..7
To Do. vs. Isaac Kinney 4/. To Do. vs. Jno. Calloway son Wm.	..12..4
To Do. vs. Elisha Hearn 17/5½ Do. vs. Joshua Hitch 2/9	1..—..2½
To Do. vs. Thomas Littleton 1/. Do. vs. Wm. Smellie 17/6½	1..0..6½
To Do. vs. Marshall Townsend 49/3 Do. vs. Thos. Meger	3..5..11
To Do. vs. Jas. Huffington 3/6 Do. vs. Wm. Honey 3/1½	..6..7½
To Do. vs. Robert Ingram 3/5½ Do. vs. Thos. Bacon 6/	..3..11½
To Do. vs. Hannah Watson 2/6 Do. vs. John Massey 1/10½	..4..4½
To Do. vs. David Wilson 9d Do. vs. Geo Tarrington 1/6	..2..3
To an Acct. vs. Joseph Marshall	94..4..10
To Do. vs. Charles Bannish	12..3..4
To Do. vs. Obed Sutton	1..10
To Do. vs. Bennoni Barnard	105..19..4
To Do. vs. Aaron Spear	16..5..1½
To Do. vs. Hope Matthis 57/6	2..17..6
To Do. vs. Jethro Vaughan 19/4 Do. vs. Saml. Coyo	122..13..5½
To Do. vs. Andrew Sanders 12..12..0 Do. vs. Jno. Calloway Jun.	13..1..2
To Do. vs. Jno. Philips Son Wm. £17..0..6 Do. Benj. Burrage	140..15..4½
To Do. vs. William Howard 14/9 Do. vs. Southy Shing 35/6	2..10..3
To Do. vs. Peter Hubbert 21/6 Do. vs. Joshua Wm. Hall	4..11..10
To Do. vs. William Mears 51..9..1 Do. vs. Edward Hitchins	52..4..7
To Do. vs. Joshua Riggen 4 Do. vs. Philip Owin 1..14..7	1..10..7
To Do. vs. Saml. Turgin	9..4..0½
To Do. vs. Peter Dagmon 14/1 Do. Mat. Parremore	10..7..0½
To Do. vs. Levin Bacon 7/ Do. vs. James Budd 3/2	..10..9
To Do. vs. Beverley Benson 2/. Do. vs. James Chipman	12..6..5
To Do. vs. Samuel Hearn 6/6 Do. vs. John Houston	3..9..4
To Do. vs. Hezekiah Powder 40/ Do. vs. Jos. Morgan	2..7..6
To Do. vs. John Timmons £9..12..9 Do. vs. John Wright	16..6..1
To Do. vs. John Richardson 45/3 Do. vs. Magdalen Burn	3..1..9
To Do. vs. Isaac Hardy for 10..10.— with Interest thereon	11..—..5½
To Do. vs. George Thompson	2..10
(To)	

To 1 Do vs. Houston for 14-7-10 with Interest thereon 7 300 ℔ Tobo @ 12/6	20-10-4
To Bill ags. Joseph Marshall & John Chipman	0..6..4½
To a Note of Hand ags. Jos. Nicholson for	6
	30 27..16..11¾

The above Desperate Debts is appraised in Dollars @ 7/6 as they Stand on Book &c. and not in Current money Witness our Hands this 5th Day of August 1767

Wm Tunnell
John Swain
Esmo Bayly } Creditors
A: Johnson
Betty Collins } Nearest of Kin
Elizb Coger

November 6th 1767. then Came John Collins Ad. Execr of the Last Will and Testament of Joseph Collins Late of Worcester County Decd and made oath on the Holy Evangels of Almighty God that the aforegoing Inventory is a Just and perfect Inventory of all and Singular the goods Chattles and Credits which were of Joseph Collins Late of Worcester County deceased so far forth as Came to his Hands or possession at the Time of the making hereof and that what hath Since or shall hereafter Come to his Hands or possession he will return in an Additional Inventory and that he knows of no Concealment of any part or parcel thereof by any person Whatever but that if he should discover any Concealment or Suspect any to be that he will Acquaint the Commissary General for the Time being or his Deputy with such Concealment or Cause of Suspition that it may be enquired into and that he will give a Just and true account of all and every other part of the Deceased personal Estate that shall come to his Hands or possession to the best of his Knowledge

Sworn before Benton Harris
Examined Dy Commy of Worcester County

3 Inventory

An Inventory of the Goods and Chattles Rights and Credits of David Cathee Late of Worcester County in the province of Maryland Deceased Appraised in Current money of (Maryland)

Maryland Deceased appraised in current Money of Maryland by Joseph Dashiel and Joshua Porter Sworn appraisers 29th Day of April 1767.

1 Negro Woman Named Easther aged 24 yrs	40
1 Negro Boy Named Stephen Do 15 Months	10
16 Shotes @ 4/. 1 Sow and 5 pigs 11/.	3..15
2 Sows and Ten pigs 22/. 1 old feather Bed 40 ℔ @ 12d	3..10
1 old Bed 50 ℔ @ 12d 1 Do 17 ℔ @ 12d	3..5
1 Do 49 ℔ @ 12d 1 rug 20/. 2 dutch Blankets 16/	4..5
1 old rug 14/. 2 Bedsteads and Cords @ 4	1..2
2 old Linnen Wheels @ 10/. 1 Do Good 14/	1..10
1 old Spotted rug 7/. 1 old Blankett 2/6	..9..6
1 old Sow Sheet 3/. 1 Blue rug 15/.	..18
2 old Sheets 5/. 1 Flanning Blanket 3/.	..8
2 old Bedsteads and Cords 8/. 1 old Desk 40/.	2..8
1 Small Looking glass 4/. 1 Corner cupboard 9/	..13
1 Walnut Table 10/. 1 Small Stilyards 15/.	1..13
1 old Horn Lanthorn 1/. 1 ℔ fire Tongs and Shovell 6/	..7
4 old Case Knives and forks 2/. 1 pine Table 2/.	..4
1 Bible 2 Ruppels Sermon Books	..6
1 Book and 4 old Books	..3
19 ℔ good pewter @ 10d 16 old Do @ 12d	1..10..6
1 Segnavita Mortar and pestle	..3..9
2 yoke of oxen @ 5/. 1 ℔ Timber Wheels 25/	11..5
1 pair Cart Wheels and Cart 16/. 54 ℔ Chain Irons	2..12
240 Barrells Hearings 060 Do Staves	1..10
30 x yokes 3/. 3 Barrells 3/	..6
a parcel of Coopers Tools 13/6	..13..6
a parcel of Carpenters Do 14	..14
1 old 1/2 Bbl. 1/. 1 Table cloth 6d	..1..6
1/2 an old Whip Saw	..5
2 Casks 4/ 24 ℔ of Crow Barr Picks &c @ 6d	..16
4 Cows @ 30/. 1 Heifer 15/. 2 yearlings @ 7/6	7..10
1 Horse 11 year old 6 £ 1 Mare 9 year old 8 £	14
62 ℔ pot Iron @ 3d 36 old Do @ 1d	..10..6
3 Small Kettles 5/6 1 frying pan 4	..9..6
1 ℔ old Sheep Shears 6d 2 ploughs @ 17/	..14..6
1 old Horse Cart 10/. 1 Grist stone 5/. 1 Spade 6/.	1..1
30 ℔ old Iron @ 6d 8 ℔ old Chain @ 8d	1..0..4
1 pair old Trace Collar Hames &c.	..3
4 old planes 5/. 1 old Joinior 3/6	..8..6
8 Chisels 3/6 - 6 old Narrow axes at 4/	1..7..6
	(1 old)

1 old Hand saw 4s 1 midling Saw 4/	.. 4 .. 4
3 Good grubbing hoes 9/. 1 old Do 1/	.. 9 ..
2 Good weeding hoes 7/ 2 old Do 2/.	.. 9.
1 old Tub 2 Pails 2 old pales	.. 6
1 Horse 2 year old 3..15..0 2 poor old Steers 25/0	5 ..
240 feet of 1/2 Inch plank @ 5/	.. 12
1 old Cider Mill 5/. 1 Broad Ax 4	.. 9.
5 old bells @ 1/ 1 gun 13/6	.. 10 .. 6
1 Large Chest 6/. 1 Small Do 3/ 1 Box 1/6	.. 10 .. 6
1 old Cross Cut Saw 6/. 4 new files @ 13s	.. 10 .. 4
21 lb 20d Nails @ 9s 4/2 10s Do @ 9s	.. 17 .. 6
1 pr. Small Hinges 6s 1 Small Stochlock 1/	.. 1 .. 6
1 old padlock 6s 5 2qt Bottles 15s 1 Jug 1/.	.. 2 .. 9
3 old Cyder Casks 3/. 1 pewter Tea pot 3s	.. 6
1 pewter funnell 2/. 1 pepper Box 3s	.. 2 .. 3
2 Wine glasses 9s 2 Black Jacks 2/6	.. 3 .. 2
5 White Stone Cups and Saucers	.. 10
1 pr. old Leather Breeches 3/. 1 Vest 4/	.. 7
1 New Coto 60/ old Sagothy Do 5/.	3 .. 5
1 pair Justian Breeches 5/ 1 Grate Cost 20/	1 .. 5
1 old vest 2/9 2 Women vests 5/.	.. 7 .. 9
2 pair of old Trowsers 2/. 1 White Shirt 10/.	.. 12
1 Strip'd Shirt 7. 2 old County Do 4/	.. 11
1 Cap and Neck Cloth 1/6 3 pair old Stockings 1/6	.. 3
1 old Hat 1/6 2 yards Linsey Wolsey 4/.	.. 5 .. 6
1 pair marking Irons 7s 15 Mettle Buttons 8s	.. 1 .. 1
a parcel of old Trumpery in the Desk	.. 1
2 Chest Locks 2/. 1 Brapcock 2/	.. 4
201 lb Bacon @ 4s a parcel of Shoem. Tools 7/6	3 .. 14 .. 6
9 old flag Chairs 9/6 Cyder casks @ 3/	1 .. 7 ..
1 Barrell of Pork 45/.	2 .. 5
1 old 55 gal. Still worm and Tub	20
2 Kags 3/. 1 Small Do 1/.	.. 4
14 lb Tallow @ 5s 24 lb Hogs Lard @ 4s	.. 13 .. 10
2 pair old Shoes 7/. 1 old Loom 2 Slays 9/6	.. 19 .. 6
1 old Wooling Wheel 4/ 1 pr old Buckles 4	.. 4 .. 4
3 lb flax 3/ 1 old Candlestick 9s	.. 3 .. 9
2 old Table Cloths 1 pair old Snuffers	.. 4 .. 4
6 Hides @ 16/ 1 Calf Skin 15s 1 mare Skin 9/	1 .. 10 .. 3
4 Cider Cask @ 3/. 4 old axes 5/	.. 17
3 lbs flaxseed @ 3/. 1/2 bbs peas @ 2/6	.. 10 .. 3
(1 Mans)	

1 Mans Saddle 20/. 9 Bushells @ 2/	1 .. 10
1 Hackett 8/. 1 Tub 1/. 3 Candles 2/3	.. 11 .. 3
1 pr. old Cards 6s 1 old Sifter 3s Some Tanned Leather 3/	.. 3 .. 9
13,571 foot Inch plank @ 40/ ft M	27 .. 2 .. 9
1 old plate Saw Mill Saw	.. 15
1 old Iron Do Do	.. 6
	£ 204 .. 19 .. 1

Account of Desperate Debts bad

Jonathan Carey 1/7 Hezekiah Carey 8/6	.. 10 .. 1
Lazarus Townsend 4/9 Edward Seman 10s	4 .. 9 .. 10
Dixon Todvine 8/. Henry Luxton 6/10	.. 14 .. 10
Thomas Carey Jun. 10s George Dikes 10s	.. 1 .. 0
James Wilkins 7/2 Robert Chambers 2/5	.. 3 .. 1/2
Rankin Beans 2/. Joshua Turpin 10/2	.. 12 .. 2
Thomas Price 12/. Benjamin Hitch 11/6	1 .. 3 .. 6
Adam Christopher 2/5 Mary Roach 16/4	.. 10 .. 9
Isaac Shockley 4/1 1/2 Richard Shockley 1/	.. 5 .. 1½
Isaac Roach 8/4 Daniel Dikes 4/5	.. 12 .. 9
John Abney Trador 2/9 John Chambers 2/9	.. 5 .. 6
Elias Hayward 16/. Edgate Driskell 2/3 1/2	.. 10 .. 3½
Samuel Ingersoll 16/. 10 James Davis 24/	2
Christopher Eglap 6/10 James Cathcart Jun. 7/2	.. 14
George Dishroon	16
	29 .. 9 .. 6½

Joseph Dashiell Appr.
Joshua Porter
} Nearest of Kin

James Cathcart Senr
John Cathcart
} Nearest Creditors

George Handy
James Buchanan
} Greatest Creditors

September 10th 1767. Then Came Elizabeth Cathcart Exr. of David Cathcart and made oath on the Holy Evangelis of Almighty God the foregoing Inventory is a Just and perfect Inventory of all and Singular the Goods Chattles rights and Credits which were of David Cathcart Late of Worcester deceased so far forth as came to her Hands or possession at the Time of the making hereof and that What hath Since or shall hereafter Come to her Hands or possession She will return it in an Additional Inventory and that She knows of no Concealment of any part or parcell thereof by any person Whatever but that if she should discover

(Any)

Any Concealment or Suspect any to be that he Will Acquaint Commissary General for the Time being or his Deputy with Such Concealment or Cause of Suspition that it may be enquired into and that She Will give a Just and True Account of all and every part of the Deceased personal Estate that Shall hereafter Come to her Hands or possession to the Best of her Knowledge —

Sworn before Benton Harris Deputy Commissary of Wor: County —

15 Sept

A True Inventory of the Goods and Chattles rights and Credits of Joshua Merrill of Worcester County — Coventry Parish Lately Deceased &c. appraised in current Money of Maryland Viz^t Pistoles at 27/. and Dollars a 7/6 June 25th Anno Dominie 1767. —

To 1 Negro Man Called Harry 25/. — To 1 D^o Called Mingo 40/ — — —	65 —
To 1 Negro Wench Called Rose £17 To 1 D^o Called Margret 20 £ —	37 —
To 1 Still and Worm 20 £ 1 mare £5.10.0 Saddle	25 . 10 —
To Mary Merrill Ex^t the above Legacies To Cash 15 £ / To Wm Merrill Legatee 1 To 1 Small Gun 30/ —	16 . . 10 —
To 1 Negro Boy Called Jack 20 £ To Joshua Merrill Legatee To 1 Small Gun 20/	21 —
To 1 Negro Boy Called Arnold £15. To Sarah Merrill Legatee — —	15 —
To 1 Negro Boy Called Adam To Elizabeth Merrill Legatee —	12 . 10 —
To 1 Negro Child Called Milly £5 To Leah Merrill Legatee — —	5 —
To 5 old Sows at 37/6 To 10 Hogs 1 year and half old at 30/ —	4 . . 7 . 6
To 9 hogs 1 year old a 31/6 To 19 Shotes at 47/6 To 1 Boar @ 13/ —	4 . . 12 —
To 1 old yoke of oxen 5 . . 10 £ To 1 Brown yoke of D^o 4 £. To 1 red Cow and Calf 40/ —	11 . . 10 —
To 1 old red Cow 30/ To 1 D^o at 30/. To 1 Three year old Heiffer a 30/ —	4 . . 10 —
To 1 Two year old Heiffer a 27/6 To 1 Brown D^o 15/. To 1 red Cow and yearling 47/6	4 . . 10 —

(To)

To 1 Black Cow and yearling a 40/ 13 Head of old Sheep @ 65/. — — — — — — — — — —	5 . . 5 —
To 3 Lambs a 7/6 To 2 3 year old Stears a 70/. —	5 . . 7 . . 6
To 1 four year old Heiffer 30/. — — — — —	
To 1 Three year old Brindled Heiffer a 25/. —	2 . . 2 . . 6
To 1 2 year old Steer @ 17/6 — — — — —	
To 1 Roan Horse £5 To 1 Brown D^o 40/. To 1 old mare 4/.	9 . . —
To 1 young Horse 9 £ To 1 Barrel with Some 7/6 —	9 . . 12 . . 6
To 1 Keg with Some Vinegar 5/. — — — —	
To 1 Eight Gallon Kegg 2/. To 3 old Tubs with Some Salt 1/6 To 1 old Scythe 1/ — — — —	. . 4 . . 6
To 2 Hives of Bees 15/. To 1 Gridiron 3/. To 2 Barrells of Brandy 9 £ . . 10 . — — — — —	10 . . 0 —
To 1 Coffee pot 2/6 To 2 old Tubs 2/. To 700 Gallon Casks 52/6 — — — — — — —	2 . . 17 . . —
To 11 Seventy Gallon D^o 41/3 To Some Wood Cards 6/. To 12 lb of Cotton 17/3 — — — —	3 . . 4 . 0
To 1 D^o of 100 thread 7/6 To 1 Case of Pistols 10/. To 3 old noag hooks 3/ — — — — —	1 . . — . . 6
To 1 Feather Bed and Bolster No 1/ with furniture 5 £ To 1 D^o No 2 — 3 £ 4 — — — —	0 . . 15 —
To 1 D^o No 3 6 £ . . 0 To 1 D^o No 4 6 £ To 1 D^o No 5 6 . . 16 . 4	10 . . 17 . . 4
To 1 D^o No 6 / 4 £ 15 To 1 D^o No 7. 4 . 5 . 6 To 27 W^t of Feathers 31/6 — — — — —	10 . . 12 —
To 1 Counterpin 20/. To 1 Chest of Drawers 5 £ To 1 Dresser £3 To 1 one Table 1 £ 10 — —	10 . . 10 —
To 1 old D^o 20/. To 1 old Square D^o 2/. To 1 looking Glass 40/ To 6 Chairs 10/ — — — —	4 . . — —
To 12 old Chairs 24/ To 1 old Case with Some Bottles 10/. To 12 pewter plates 20/ — — — —	2 . . 14 —
To 6 pewter plates 7/6 To 6 D^o 6/. To 6 D^o 6/. To 2 dozen Spoons 4/ — — — — —	1 . . 3 . . 6
To 1 6 lb^s of pewter £1 . . 12 . — To 14 1/2 D^o of old D^o 21/9 To 29 lb^s. of old D^o 24/2 — — — —	3 . . 17 . . 11
To 2 pewter Candlesticks 1/0 To 1 Iron D^o 10. To 1 old Spice Mortar 3/ — — — — —	. . 5 . . 6
To 1 China punch Bowl 15/. To 1 Set of China Cups and Saucers 10/ — — — — —	1 . . 5 —
To 2 Small China Cups 3/. To 1 1/2 dozen Stone plates 12/6 To 4 Stone Dishes 10/. — —	1 . . 5 . . 6
To 3 Earthen plates 2/3 To Some Stone Tea Cups and Saucers 2/6 To 2 Stone Coffee 3/	. . 7 . . 9

(To)

To 1 Stone Mugg 6d. To one old Teakettle 5/ To 1 Stone Jug 3/. To 1 Small Do 1/6	..10.—
To Tinware 2/. To 2 old Teapots 2/. To 1 Butter Boat and Cream pot	..4..6
To 1 pepper Box 6d. To 12 Stock Glasses 7/6 To 4 Glass Tumbler 4/	..12—
To 2 Wine Decanters 3/. To 1 Salt Sellar 6d To 2 pint apples 6d. 2 Candlemoulds 2/	..6—
To 2 Glass Bottles 6d To 3 Stone Chamber potts 4/6 To 1 Linnen Wheel 20/	1..5.—
To 1 old Do 15/. To 1 old Do 7/6 To 1 old Do 5/ To 1 old Woolen Wheel 2/6	1..10.—
To 1 pr. of Candlesnuffers 6d To 1 Wain and Wheels 35/. To 1 Hand Mill 50/	4..5..6
To 1 old Loom 10/. To Slays and Gears 14/. To Warping Bars and Box 1/	1..5.—
To 1 Grindstone 5/. To 1 ox yoke 2 Rings & Staples 6/. To some Tools 5/	..16—
To Some Gimblets 1/6 To 2 Harrows and one Plough 15/. To 2 ploughs 15/. To 2 Hoes 0/	1..9..6
To 3 old Do 8/6 To 2 Grubbing Hoes 5/	..11.—
To 1 old ox Chain 2/6 To Horse Harness 2/ To 1 Narrow ax 7/6 To 3 axes 9/. To 3 augers 5/. To 1 Handsaw 3/	1..4..6
To 1 Sundyal 2/6 To 2 Earthen pans 1/ To 1 Chest 7/6 To 1 old Do 2/6	..13..6
To 1 old Trunk 2/6 To some Leather 12/6 To 300 lbs of Bacon £1..10—	0..5—
To 1 Barrel of Pork £3..5— To 2 Tubs with some fatt 22/6 To 1 Tub with Soap 6/	4..13..6
To 67 lbs of Wool 3..7— To some Nails 9/. To 3 lbs of Coffee 4/6 To some Corn 37/6	5..16—
To 1 Box 7/6 To some Wheat 36/. To 4 Phials 0d To 1 old Tackle and Canister	2..5..2
To 1 Box of Wafers 1/. To one Hour 3/ To 1 Silver Spoon 16/6	1——6
To 6 Tea Spoons 15/. To Scales and weights 4/. 1 Pocket Book 2/. To 1 Trow 4	1..5—

(To)

To cross cut saw 30/. To 1 Curry Comb and 1 pair of Hinges 3/ To 12 ℔ Hard soap 6/	1..19.—
To 1 Potrack 10/. To 1 Do 7/6 To 1 frying pan 6/0 To 1 old Do 1/6 To 1 Iron pot 7/0	2..2..0
To 1 old Do 7/6 To 1 old Do 4/6 To 1 Do 3/ To 2 old Iron Spitts 5/4	1——..4
To 1 old Sifter and Search 1/6 To 2 old Bread Trays and Bowl 2/6 To 1 Mans Saddle 30/	1..14.—
To 2 old Do 3/. To 2 old Bridles 2/6 To 1 Barrel and some Brandy 22/6	1..0—
To Some Trifles 1/6 To 1 Scythe 3/. To 2 old Table Cloths and 2 Towells 7/6	..9..6
To 1 old Case of Knives and forks 3/. To 1 pr of Spectacles 1/6 To 1 Large Bible 30/	1..14..6
To 3 prayer Books 7/6 To a parcell of old Books 7/6 To 13 Head of Geese 13/	1..0.—
To 5 Head of Turkeys 7/6 To 3½ yards of Linnen 9/. To Cyder Trough 2/	..10..6
To 1 Flax Breake 2/. To 1 Tobo: Note 2022 wts a 20/. To 1 Transfer Note 170 wts a 10/	21..16—
To Wearing apparell 0..3..6 To 1 case of Bottles 10/. To 1 pair of Iron Wedges 5/	0..6..6
To 1 old Book @ 10d	..1..6
To Cash	16..13..11
To Tobacco 2000 lbs @ 20 ℔ct	26..1..7
	464..6.—
Sperate debts Brought over	11..6..10
And Desperate Debts Do 117 ℔ Tobo	1..0.—
117 ℔ Tobo £	477..0..10

Debts Sperate

Isaac Layfield	7..6..0
Nehemiah Dickeson	..13..11
Samuel Blades (son of Robt.)	..3..1
Jacob Boston	..12—
Jacob Merrill	..3..9
Elijah Glaster	..3..9
Thomas Marshall	..2..6
James Henderson Senr	..11..4
James Henderson Junr	..4..3
Thomas Brittingham	..2..6
William Geddis	1..3..1
£	11..6..10

Debtors

Debts Desparate

Jesse Young		1.. 3
John Houston		1.. 3
Joseph Henderson		5..
Randolph McDaniel		4.. 4½
John White Jobo	56 wts	
Negro Tamar Jobo	6 wts.	
James Owen Jobo	3 wts	
Betty Dayhoarn		2.. 6
Lano Robertson Jobo	9 wts	
George Carter Jobo	3 wts	
Samuel Calloway		7.. 6
James Hitch		.. 9
Thomas Philips Junr.		2.. 10½
John Waller		.. 2.. 6
Custis Darby Jobo	20 wts.	
Aaron Spoar Jobo	20 wts	
To Tobacco 117		£ 1.. 0..

Epho Marshall } Appraisors
Elijah Jones }

Wm. Merrill } Nearest of Kin
Lewis Merrill }

Thomas Lambden Junr.
Littleton Dennis } Qualified Executors

November 4th 1767. Then came Mary Merrill Ex.x of the Last Will of Joshua Merrill Late of Worcester County Deceased and made oath on the Holy Evangels of Almighty God that the aforegoing Inventory is a just and perfect Inventory of all and singular the Goods Chattles Rights and Credits which were of Joshua Merrill Late of Worcester Deceased So far forth as came to her Hands or possession at the Time of the Making hereof and that what hath since the Making of this or shall hereafter come to her Hands or possession She will return in an Additional Inventory and that she knows of no Concealment of any part or parcell thereof by any person whatever but that if she should discover any Concealment

(or)

or suspect any to be that she will acquaint the Commissary General for the Time being or his Deputy with such Concealment or Cause of Suspition that it may be enquired into and that she will give a Just and True Account of all and every part of the Deceased personal Estate as shall hereafter come to her Hands or possession to the best of her knowledge.

17/2 Sd. Mary Merrill — Sworn before Benton Harris Deputy Commissary of Wor County

An Inventory

of the Goods and Chattles belonging to the Estate of Joseph Polson deceased appraised by Robert Dutton and William Presbury being first duly Qualified for that purpose December 16th. 1767. — Mary Merrill

One feather Bed and Bed Cloths 14.16.6	9.. 3.. 6
One Do and Do 4.. 7.—	
One Do Bed and Bed Cloths	3.. 6.. 6
One old Blanket one old rug 2 Small Blankets	1.. 4.—
One Garden Spade 4 3 Bedsteads 12/6	.. 16.. 6
One old Gun 0/. 1 pewter dish 16 Do plates 20 Do at 1/6d	1.. 10.—
4 pewter dishes 4 Do Basons 7 pewter plates 2 pint pots 1 flog Bason all old pewter 31 lb	1.. 9.—
1 Small Spice mortar and pestole 5/6	.. 5.. 6
1 Frying pan	.. 4.. 6
1 Jar 2 Stone Jugs 4/. 1 Small pot Hooks 4/	.. 8.—
1 Large pot and Hooks 5/. 2 flat Irons 4	.. 9.—
1 Iron Skimmer 1 pair pot Hooks and flesh fork	.. 2.. 6
10 Stone plates 4/ 2 Tin Quarts and 1 Tin sauce pan 5/3	.. 5.. 3
1 pewter Tea pot 1 Beer Glass 1 Smaller Do	.. 4.—
3 old Axes 14 lb @ 1/2 p lb 7/ 2 doz: Knives & forks 8/	.. 4.. 9
3 Iron Candlesticks and one Curry Comb	.. 2.—
1 pair Dogirons	.. 15.—
5 China Coffee Cups 2/. 1 Delf Bowl 9d	.. 2.. 9
1 Quart Decantor 1 pint Do & 2 Tumblers	.. 4.. 3
1 Box iron 9/. 6/. 2 Iron Kettles 10/ 1 Copper Sauce pan 2/6	.. 10.. 6
1 Back iron and 1 pair Stoolyards 2/6 2 old Tubs and a piggen 2/3	.. 4.. 9
2 doz: Quart Bottles 8/. 1 Cannister 6/ 2 old Chairs 7/	.. 11.. 6
Mans Saddle & Bridle 6/6 2 old Tables 7/	.. 13.. 6
	151

5 Young Hogs a 6/	1..10.—
2 Trowells 2/6 2 Beer Barrells 4/	—..6..6
6 Shoog a 6/0 ℔ 1 old Mare 2/6	2..2..6
one Dwelling House and Lott	37..—..—
£	64..12..3

Wm Presbury (seal)
Robt Dutton (seal)
} Appraisers

Ann + her Polson
mark
Elizabt + her Polson
mark
} Two of the Nearest of Kin

Thos Lin for David
McCullochs Exors
John Boyd for self
and James Christie Jun
} Two Ignorated Creditors

July 20th 1767. Came Charles Lin Admr. D B Non of Joseph Polson Late of Baltimore County Deceased and made Oath on the Holy Evangelists of Almighty God that the a foregoing was a Just and perfect Inventory of all and Singular the Goods and Chattles which were of the Deceased at the Time of the Making thereof and that what hath Since or Shall hereafter Come to his Hands possession or Knowledge he will return in an Additional Inventory that he Knows of no Concealment by any person whatever & if he Shall hereafter Discover any Concealment or Suspect any to be that he will acquaint the Commissary General for the Time being or his Deputy with such Concealment or Cause of Suspition that it may be enquired into and that he will well and truly give an account of all and every part of the Deceased personal Estate that Shall hereafter Come to his Hands possession or Knowledge —
4/2 Mr

Sworn to before William Young
Dy Comry Balt County

An Inventory of the Goods and Chattles of Daniel Sanders Late of Baltimore County Deceased appraised in Maryland Money by us the Subscribers viz: Feby 4th 1767

To Wearing apparel	6..19..6
To 1 old Watch 1/ 1 to 1 razor 6/ & 1 of Honey 2/	4..12..6
To 1 Mare Saddle and Bridle	0..—
To 1 Chest 12/ To 3 Ells Linnen 6/9 To Bottles 0/	—..19..5
To 1 Tobacco Box & penknife 1/ To Buttons and Ink Holder 9	—..1..9
(To)	

To Masons Tools 3/9 To a pocket Book and purse 2/	—..5..9
To Writing paper and Bullets moulds	—..1..6
To Cash	0..16..7½
To 1 Gun powder Horn and Charger	1..15..—
	23..12..0½

Thomas Bord (seal)
William Jones his mark (seal)
} Creditor

James Holmes
Wm McClure
George McCandless
} Nearest of Kin

Edward E his Mark Saunders
Joseph Saunders

To the Appraisers Charge ..15.—

T.B
W.J

August 11th 1767. Thomas Saunders Admr of Daniel makes his Solemn Affirmation that the aforegoing is a Just and perfect Inventory of all and Singular the Goods and Chattles which were of Daniel Saunders Late of Baltimore County Deceased so far forth as the Same is already Come to his Sight and Knowledge and what Shall hereafter Come to his Hands or possession he will return in an Additional Inventory that he Knows of no Concealment by any person whatsoever & if he Shall discover any Concealment or Suspect any to be that he will acquaint the Commissary General for the Time being or his Deputy that it may be enquired into and that he will well and truly give an account of all and every part of the Deceased personal Estate that Shall hereafter Come to his Hands possession or Knowledge —

Affirmed before Young Dy Comry
Baltimore County

A List of Desparate Debts due the Estate of Joseph Polson Deceased taken from his Books December 26th 1766 by Charles Lin Administrator — Currency

Peter Carroll Jun	—..4..7
Peter Carroll Sen	2..11..11
John Allendor	3..1..3
Adam Rummage	1..19..5
Anthony Allicock Taylor	—..4..0
(Asset)	

Asael Hitchcock	4..6
Jonathan Adey	1..0..1
Solomon Hardwick	5..6
David Judah	5..4
John Barton	9
James Carroll Junr	5..2
George Childs	1..6..6
Moses Wood	6..3
Shipwith Johns	3
Abraham Sogarman	3..6
Thomas Grundy	1..1..0
Judith Lego	1
Solomon Millar	1..10
John Halnaw or Hattan	10
Richard Hatton	2
Nathan Johns	5..4
Michael Temple	1..7
William Standford	1..10
Mrs Ann Norris Widow	5
Joshua Tuder	6..1
George Lawson	10..4
John Durham	11
William Hannah	1..6
John Bairn	16..3
John Owens	4..1
John Taylor	1..17..9
John Cottrell	12..10
Luke Bond	2..1
Richard Tradwell	3..6
John Huston	1..9..7
John Taddian	5..1
Simon Cafady	2..6
Joseph Poulson	3..9
James Deal	2..2
Jacob Howard	1..6
John Shipton	1..14
Spencer Lego	0..4
Gs Pocket Bottle	3
George Ashton	4
John Gildersey	4..10
Walter James	2..10
Thomas Hill	1
	(Thomas)

Thomas Sanders	13..3
Mrs Griselle McKnight	6
William McKnight	1
Benedict Lego	3
John Thompson	1..6
William Eddy	1..10..9
J: Everett	6..10
Samuel Young	7
James Price	1..6
Truebon Brown	6..6
Godfrey Waters	2..0
James Amos	1
Thomas Presbury	5
Thomas Walthon	1
Solomon Reeve	4
James Yoe	5
James Armstrong	6
Richard Perkins	4..4
James Fell and mother	6..6
Henry Knight	2..0
Joseph Lusby	2
Charles King	7..6
John Hawkings	6
Henry Hersey	6..10
Edward Day	1..14..6
Lawrence Cox	0..4
John Norris	2
Philip Johns	2..6..10
Samuel Higginson	1..0..5
Joseph Allwor	1..4
John Ward	9..10
John Huston Junr	13..4
John Beal Howard	9
Ezekiel Slade	2..16..4
Aquila Dulas	2
Basil Lucas	1..2..7
James Doroney	1..6
Aequila Standford	1..0
Thomas Gafaway Howard	1..14..4
Samuel Standford	2..6
John Jones	1..6
	(Aquila)

Aquilla Johns	13
Patrick Brannan	3.3
Daniel Sanders	1
John Quins	17.9
Levin Ingram	2.11
George Cowan	2
Francis Deacon	6.9
Joseph Buckley	3.2
Thomas West	2
John Hitton	2.1
William Skelty	10
Thomas Goldsmith	7
Benjamin Norris	6
Anthony Allcock	2.9
John Debruler	3.6
Samuel Hinds	10
William Groves	10.4
John Watters	4
Moses Barry	2
David Banks Junior	1.10
William Wilson	2.6
John Brown	2
William Cusor	4
Ann Norris	4.6
John Taylor Senr	3
Thomas Price	3.10
Samuel Vernon	1.1.6
Thomas Norris	9.2
William Norris	1
Wilson & O Daniel (in Company)	2.6
William Wilson	1
D°	2
William Tagg	5
John Davis	1.6
William Buckingham	0
Joshua White	4.6
John Pickerton	10
John Standford	4.6
Clement Lewis	0.10
(John)	

John Long	4
John Watters	1.0
Abraham Jarrett	1.4
Richard Bennett of Note of Hand	11.6
Joseph Collins on Bond	26.6.6
Thomas Elliott of Note of Hand	5.14.7
William Downes of D°	19
Joseph Buckley	4
Errors Excepted	99.3.11
Charles Lin Admor	4
	£ 99.19.11

July 20th 1767. Came Charles Linn Admor D B Mon of Prove this to be a List of Desperate Debts due to the said Estate of Joseph Poulson — Wm Young Clerk

Examined — Baltimore County

6/2 Notes

An Inventory of the Goods and Chattles of Arton Chrisfield Deceased praised in current Money of Maryl and June 11th 1767

To his Wearing Apparell	5.19.6
To 2 Shirts @ 7/6 one pair of Legins @ 1/	0.6
To 1 Handerchief @ 1/ one Silk D° @ 2/	3
To 1 pair Silver Sleeve Buttons @ 2/6	2.6
To 2 pair of Stockings and Garters @ 4/ 1 pr buckles 4/	5.4
To one old Hat 2/	2
To Cash 14/6 To 2 padlocks @ 2/6	14.2½
To 1 Gun and Horn and Shott bag 17/6	17.6
To a parcel of old Iron @ 1/6 1 pr of old Boots 2/6	0.4
To one old Bed wt 72 lb @ 1/ p lb	3.12
To 1 Bedstead Cord and Sacks	7.6
To 5 Sheets at 13/ To pair of pillow Cases @ 3/	10
To 2 Bed Quitts @ 15/ 2 Blankettts @ 10/ 1 rugg 15/	2.15
To 1 old rug @ 2/6 To 1 Bed stead Cord and Matt 7/6	10
To 1 Bed weight 37 lb @ 1/6 p lb	2.1
To 3 Table Cloths @ 7/6 To 5 Towells @ 2/	9.6
To 1 Chest of drawers @ 15/ one Table at 4/6	19.6
To 6 Chairs @ 12/6 To 15 lb good pewter @ 1/6 p lb	1.17.6
To 50 pound pewter @ 5/ To a parcel of Tinware @ 2/	7
To 4 Knives and forks @ 2/ To 2 pails 1 piggen	3.6
To Washing Tub 2/ To 1 Wooden Bowl 6/	2.6
To 7 Earthen plates 3/ 10 Quart Bottles @ 3/4	11.4
	10 To

To 1 Corner Cupboard 10/ To 6 Cups & Saucers	.. 17 .. 6
To 4 delf plates and 6 haine dish a 2/6	.. 2 .. 6
To 3 Tea potts and one Milk pot 3/6 To 2 Earthen Mugs a 1/	.. 4 .. 6
To a parcel of Glass ware a 1/3 To 7 Tea Spoons and Tongs	.. 2 .. 3
2 Chaine Bowls rack a 1/. To 1 Tea Strainer @ 6	.. 1 .. 6
To 1 Bible and 2 psalters a 4/6 To 1 Small Trunk	.. 5 .. 6
To one Cloth Brush and Hackle 2/. To one Sickle a 1/6	.. 3 .. 6
To one Iron pot and Hooks 3/3 To one Iron D° weight 21/2	.. 10 .. 7
To one Candlestick 9d To one pair fire Tongs and Shovell 3/6	.. 4 .. 3
To 1 frying pan 1/. To 1 Grid Iron 2/6	.. 3 .. 6
To Iron Ladle and flesh forks	.. 1 .. 6
To 1 Tea Kettle 2/6 To 1 falling ax 3/	.. 5 .. 6
To 2 Broad Hoes 2/6 To 1 Box iron & heaters 6/	.. 8 .. 6
To 1 Stone Jug 2/6 To 1 Mans Saddle 12/6	.. 15
To 3 Bridles 3/. To half Bushell Salt 1/.	.. 4
To 1 Peck of Beans 9d To 1 Calf Skin 3/. To 1 Side of Leather 6/	.. 9 .. 9
To 1 pound of Cotton 1/6 To 2 Linen Wheels 20/	1 .. 1 .. 6
To 15 ℔ Tow 5/. To 22 ℔ of dressed flax 10d	1 .. 5
To 10 ℔ of Feathers 27/. To 66 ℔ of Bacon 5d 27/6	2 .. 14 .. 6
To 1 Bashett 1/. To 4 ℔ of wool 1/3	0 .. 6 .. 0
To 10/3 ℔ Bacon a 5d 4/6 To 1 Bashett & half of Pottatoes 1/6	.. 6
To 17/2 ℔ Thread 35/. To 1 Mare and Colt 7 years old 14 ℔	12 .. 15
To 1 Mare 7 years old	9
To 1 yearling Colt	2 .. 10
To 2 Shoates 8/. To 2 Bushells of Wheat 8/.	.. 16
To 6 Barrells of Corn 3 ℔ To 1 old ax one Hamor 1/.	3 .. 1
To Account of William	3
To Cow	2 .. 5
To 4 ℔ Dogs Lard 1/3 To 1 Burthen [illegible]	2 .. 1
To 2 Bags 5/. To 1 Bushell of Flax seed	.. 3
	(To)

To 750 pounds of Tobacco @ 16/	6 ..
To 1 Linnen Wallett	.. 1
To 1 old Sifter 9d	.. 9
	£ 47 .. 11 .. 1

Edward Dyer Senor } Appraisers
John Shield
Thomas Smyth } Creditors
Morgan & Shubey
John Christfield his mark
Abm Christfield

Kent ss. On the first day of October 1767. Ann Christfield Executrix of Arthur Christfield being Sworn on the Holy Evangelist doth Say that the aforegoing is a Just and perfect Inventory of all and Singular the Goods and Chattles that were of the Deceased that came to her Hands at the Time of Making thereof and that what hath Since or Shall hereafter Come to her Possession or Knowledge She will deliver in an Additional Inventory that She doth not know of any Concealment of any part or parcel of the Deceased Effects by any person Whomsoever and that if She Shall discover any Concealment or Suspect any to be She will declare it to the Commissary General or his Deputy and that She will Well and Truly give an Account of all and every part of the Deceased personal estate that shall at any Time hereafter Come to her sight Possession or Knowledge

Sworn before me Hands Dyer Comry
Kent County

5/- Fees
Examined

An Inventory of the goods Chattles and Effects of James Hughs Senr. Late of Cecil County deceased Appraised by John Stoops and Thomas Lloyd in current Money of Maryland this fourth day of Febry In the year of our Lord Christ Thousand Seven Hundred and Sixty Seven

1 Brown Gelding 7 years old 5/ 1 Black D° 5/	.. 10
1 D° D° 15/. 1 D° D° 40/	2 .. 15
1 — D° Black	9
1 Brown Cow 50/ 1 Heiffer 35/	4 .. 5
1 Bull Calf	.. 10
8 Barrow hogs a 15/. 3 Sows 45/	8 .. 5
1 Small Boar 5/. 5 Shoates a 5/.	1 .. 10
1 Small Waggon and Harness	5
	(Sundry)

Sundry Articles Tools and Implements belonging to and appertaining to the Grist mill of the Deceased 4..12..6 1 ℔. old Mill Stones 10/. a Legacy to James Hughs	5..2..6
3 Scythes and 2 Hayforks 7/ 1 Cow Calf 10/ 1 Blue and white China Bowl 12/6 1 old pair Troopers Holsters Pistolls and Caps 21/6	2
2 Small Sew feather Beds 10/ a Legacy to James Hughs	
1 old Grindstone 4/. 1 Whool Barrow 4	..5
1 Tenant Saw 5/. 1 Adz 2/6 Sundry Tools 7/6	..15
3½ Bushells of Wheat a 4/	..14
1 Large Walnut Table oval 25/. 1 Maple Do 5/	2
1 Square Table 4/. 1 Desk 20/. 9 rush Bottom'd Chairs 10/	1..10
1 Gott frames Looking Glass 20/. 1 Sugar Cannister 1/6	1..1..6
1..36 Hour Glass 5£ 1 pine oval Table	5..2
1 Hair Broom 6 1 Small Looking Glass	..13
2 delf Bowls with Sundry Articles of Small Value	..6
6 Rush Bottomed Chairs 12/. 1 Chair 5/	..17
1 ℔. old Bellows 6 1 Bedstead Cord 5/.	..5..6
6 Blue and White Deep China plates	..7..6
12 Do flatt Do	..15
2 Blue and White pudding dishes China	..7..6
1 Small Soop Do 3/9 2 Quart Collomed China Bowls 11	..14..9
12 pint Bowl 5/6 1 Quart Do 4/	..9..6
1 pint Do 2/6 2 China Salts 2/.	..4..6
1 Blue Glass Salt 6 5 Blue and White China Cups and 6 Saucers 5/. 15 Do Do 7/6	..13
1 Sett yellow China 22/6 5 delf Tea potts and one Cream pott 3/. 2 Butter Boats 9	1..6..3
2 China patty pans 2/6 2 White Stone Do 1/	..3..6
1 Blue and White punch Strainer 4 2 White Stone dishes 2/.	..2..4
6 Silver Tea Spoons 12/6 1 Table Do 15/ 1 ℔. Silver Tongs 3/.	1..10..6
1 China Spoon dish 1/. 1 Japan Waiter 5/.	..6
3 Glass Pint Decanters 7/6 1 half pint Do 1/6	..9..6

(9 Wine)

9 Wine Glasses 4/ 6 Jelley Do 4/6 1 pint Tumbler 1/	..9..6
1 Half pint Tumbler 6 1 Mustard pot 3	..9
2 delf mugs 2/. 1 vinegar Cruet 6 2 delf plates 1/	..3..6
3 Wooden Sugar Boxes 1/6 Coffee mill 3/	..4..6
1 Tea Kettle 4/. 1 old Do 2/ Chaffing Dish 10/	..6
1 Iron Tribbett 1/6 1 Iron plate Warmer 10/.	..11..6
1 Large Water Jug 2/6 3 plate matts 1/	..3..6
2 Small Cannistors 6 1 Blue and White delf dish 1/3	..1..9
2 Brass Candlesticks 6 4 Iron Do 2/.	..2..6
2 Brass Cocks 4/6 Copper Coffee pott 5/.	..9..6
1 Set pewter Measures 17/6 43 Glass Bottles 11/.	..10..6
3 ℔. Brass Hand Scales and Weights to the amt 7/6	..15
4 Tinn Maple Bisket pans 4/. 1 Tin Sauce pan	..4..6
5 pittle potts 5/. 1 Small Stone Jug 1/.	..6
1 ℔. Iron Snuffers 4 9 qr Candles a 2/.	..16..4
½ dozen Bone Handle Knives and forks	..5
9 old Knives 4 forks 2/6 1 Diaper Table Cloth 8	..10..6
1 Small Table Cloth 2/. 5 diaper Napkins 2/6	..4..6
3 Do Course Table Cloths 4/ 2 Mantell Curtains 9	..6..6
9 Course Towells and 2 Knife Cloths	..4
1 Chest of Drawers 15/ 1 Bed furniture and Bedstead	6..15
1 Arm Chair 2/. 2 Small Chairs 3/.	..5
1 Small pine Stand 1/. 1 rugg 10/. 1 Bed gilt 1/.	..12
37 panes of Glass 10/. 1 old Gun 10/.	1..0
1 pair Steelyards 7/. 1 pair Cotton Cards 6	..7..6
1 old Sword 1/. 1 pair of Shears 6 1 Bed Furniture and Bedstead	5..11..6
1 Bed without Furniture 40/. 1 Do and Do 65/	5..5..0
1 old Chest 1/. Sundry Books 5/. 1 Small Looking Glass 6	..6..6
1 Saddle and Housing 10/. 6 Bas: Lino 7/6	..17..6
3 Bush: Salt 6/. 17 pewter plates 12/6	..19..6
5 pewter dishes 20/. 7 old plates 3/6	1..3..6
4 Do Basons 10/. 9 Spoons 9	..10..0
a parcell of old pewter 5/. 1 pewter Cup 6	..5..6
1 Large Brass Kettle 50/ 1 Small Bed Bedstead and Clothing 20/.. 3 Sight Cashs 1/6	3..11..6
17 – 2 Bushell old Baggs 9/6 1 Small Do Blanket 1/6	..10
1 old Bed stead 2/6 1 Small Chest 5/.	..7..6
2 – 12 ℔ Cannisters 4/ 4 Wooden Bowls and 1 Jugs	..7

(4 Tubs)

4 Tubbs 4/ 1 pair Large Stoolyards and Canhooks 2/6	2..10
1 P. old Stoolyards 6d 1 Lanthorn 6/	1..
2 Large Iron pots 15/ 2 Small Do 5/	1..
2 frying pans 2/3 1 Small Iron Skillett 1/6	3..9
3 pair pot Hooks 4/6 1 Iron rack 8/	12..6
1 old Griddle and Hooks 6/ 1 gridiron 1/6	2..
1 Brass Mortar and pestle 2/6 2 old Chairs 6/	3..
3 Box Irons 7/6 5 Heaters 5/ 2 P Tongs 2/6	15..
2 old pine Tables 2/ 1 Hair Sifter 6/	2..6
1 old Case with 4 Bottles 9/ 1 Chest 2/	11..
a parcel old Iron 10/ a parcel of Wooden Ware 7/6	17..6
1 old Chest 3/ 2 Iron Spits and 1 pair Fleshforks 5/	8..
a parcel of Earthen Ware 2 Large Stone Jugs 8/	12..
18 Tin patty and a Stachio 4/4	4..4
1 Fish fork 2/6 1 Lead Inkstand 4/	2..10
1 old Grubbing Hoe 1/6 3 ℔ Lead 9/	2..3
1 Bottle 3/ 1 old gaugeingrodd 1/	4..3
1 old Cottash 6/ 1 old Spyglass 5/	5..6
1 ℔ pigg Iron	7..
	£ 103..2..1

John Stoops
Thomas Coyle } Appraisers

Andrew Hughs
Samuel Hughs
Sarah Hughs
Jemima Hughs } Nearest of Kin

John Stoops
Chew Clayton Howes } Principal Creditors

1 pair Spring Steelyards old Tyre for a pr. Turrets Sundry Small Irons and Buckles

Cecil County ss. On the 25th Day of November 1767 came James Hughs Exor of James Hughs late of Cecil Coty Deceased and made oath on the Holy Evangels that this is

(a)

is a just and perfect Inventory of all and Singular the Goods and Chattles which were of the Said Deceased that Came to his Hands Possession or Knowledge at the Time of the making hereof and that What hath Since or Shall hereafter Come to his Hands Possession or Knowledge he will return in an Additional Inventory that he Knows of no Concealment by any person whatsoever and that if he shall discover any Concealment or Suspect any to be he will Acquaint the Commissary General for the Time being or his Deputy with Such discovery or Cause of Suspition that it may be enquired into and that he will truly and truly give an Account of all and every part and parcel of the Deceased Personal Estate that Shall hereafter Come to his Hands possession or Knowledge

Sworn before Andw Pearce Dy Commy
C County

Examined

14th Feb

An Inventory of the Goods and Chattles of Colo: Peter Bayard Late of Cecil County deceased so far forth as the Same Came to the Sight or Knowledge of the appraisers Appraised in Current Money the 31st of December 1766 and the 2nd & 3d days of January 1767 Vizt

1 Chest		2..10
1 Round Walnut Table		1..2..6
1 Older Do		1..2..6
1 old Walnut Tea Table		15
12 Walnut Leather Bottom'd Chairs	16/6	9..14
2 Windsor Chairs	10/	1..
1 Damaged Looking Glass		2..7
3 Pictures 9/		1..7
4 Maps		17
1 pair Silver Spoons and one pair Boot straps		1..
1 old Whip		1
16 China plates 26/8 5 Blue and White Do 5/		1..11..8
2 Small China Dishes		5
12 Cups and 12 Saucers		17
6 Coffee Cups and Saucers		9
4 Small Bowls and 4 Chocolate Cups		5
1 Small Broken Bowl		1
7 China Tea Cups and 4 Saucers		5
6 Blue and White Cups and 4 Saucers		4
6 Cups and 11 Do		4..3
a parcel of Dissorted Do		7..6

1 Decanter

2 Rummers and 2 Beer glasses	4
5 Tumbles & some Broken whig Sellabuts and Jelley Glasses	2 9
6 Diffonter drinking Glasses	1 6
Some Broken Glass decanters and Phials	1
1 Decanter 2/6 Broken old gun 10/	1 6
2 old Jaggard Sewers	14
5 White Stones Dishes Small	10
15 Do plates	7 6
2 Do pudding Dishes 7 Small Bowls 2 Small dishes and some Small plates 7/	5 6
4 China Bowls	1
1 doz: China plates and Wicker Basket	18
1 old Case and 12 Knives and forks	15
1 doz: Soop pewter plates	1
1 doz: pewter plates	1
1 doz: Worse Do	15
11 Do Still worse	9 2
3 pewter Dishes Wt. 14 ℔ a 1/4	10 0
3 Worse Do Wt. 13½ ℔ a 1/	13 6
4 very ordinary pewter dishes wt. 11 ℔ at 9d	0 3
old and 2 broken Waters	2 2
Tin Sugar Case 4/. Pewter dish 3/6	7 6
2 pewter measures and old Can	4 6
1 Pewter Bason	1 0
Old pewter 11½ a 9d	9 4
1 ℔ Stylyards and Smalls	10 9
1 ℔ Handirons Shovell and tongs	1 10
2 Small Black Jars and one Stone Jug	4
Stone Tinware	2 6
1 Chest of drawers	3 10
7 old Chairs and one armed Do	1
1 Bedstead Hydo and Cord	10
1 Small Table	5
1 ℔ old Handirons and Tongs	16
1 old Settee 40/. 1 Dressing Table 10/	2 10
1 Bedstead Sacking Bottom and Cord	1
A set of Curtains Rods and Canish	4
4 Window Curtains	3
1 Looking Glass 30/. Mugg 3/	1 13
6 China Plates 10/. 3 Chamber pots 3/	13
1 old Chest and one Do Trunk	5
1 Chest a Shula	6
1 Dressing Table	15
1 old Looking Glass	10
(6 Walnut)	

6 Walnut Chairs old a 12/ 1 armd Do	4 10
1 Bedstead Sacking Bottom	10
1 Brass Fender Small	4
6 Chairs 10/. 1 Box 4/	1 2
1 old Table 5/. 1 old Looking Glass 4/	9
1 ℔ old Bellows	2
1 Chest and old Spinning Wheel	11
1 old Cradle 2 Do Bedsteads 3 rods	12
1 pair old Bellows 2/. 20 pane Glass 5/.	7
3 old Trunks old Cash and Lumber	7 6
1 Bed Bolster and pillows 43½ ℔ a 1/6	3 5 3
1 Do Do and one pillow 57 ℔ a 1/6	4 5 6
1 Do Do 57 ℔ a 1/0	4 15
1 Do Do 45½ ℔ a 1/10	4 3 5
1 Do Do Old 59 a 1/	2 19
5 pillows 11 a 1/10	1 2
1 Bolster 6 @ 1/4	0
3 pair Old Sheets	10
1 pair Do 14/. 5 Do 20/.	1 14
1 pair Do 6/. 1 pair Do 5/.	11
1 pair Do 10/. 1 Single Do 6/	16
1 Small Table Cloth 4/. 1 Do 5/.	9
1 Small old Table 4/. 1 Do 5/	9
1 Do 6/. 1 Do 3/6 1 very Small old Do 2/	11 6
1 Better Do 4/. 1 Damask Do 12/	16
1 Set of Diaper Curtains Teaster & valens	1 5
1 White Quilt 10/. 1 White Counterpin 30/	2 0
1 Blue Rugg 25/. 1 Green Do 25/	2 10
1 old White Do 3/. 1 very old Counterpin 2/6	7 6
3 pair Blankets at 10/. 1 Twin Do 15/.	3 9
1 pair Small Do 0/. 1 old red rug 0/	16
1 old Set of Callico Curtains	15
12 Quilt 10/. 2 very old Curtains 1/6	9 6
7/4 Yards Linnen 4/	1 9
12 old Napkins	11
8 Bottles with Some Melasses	1 4
1 Wickered Do and Some Broken Glasses	9
2 Old Jars 6 Do Tin Canisters	6 2
5 Boxes 2/4 Old Tea Chest 4/	6 4
1 Coffee Pott 0/. Spice Box 1/0	9 0
Stone Mugg 9d Curtains Rings 6d	1 3
1 ℔ Sugar 9 ℔ 13 oz: 11d	8 11¾
2 Wiggs 15/. 1 old Umbrella 2/6	17 6
2¼ ℔ Hair 1/6 2 ℔ Wool & Cotton 1/6	16 10½
	1 1½ ℔ 1

1/2 ℔ yarn 2/6 Sundries in a Draw 1/6	5 3
2 pair old Stays 1/	1
1 Sett of Callico Curtains & 4 Window D°	2 10
7 pillow Cases 1/6 1 ℔. Sheets 12/	1 2 6
1 Bed Bolster and pillows wt. 51 ℔ 1/6	4 13 6
Bedstead and Sack and Bottom	1
1 oval Table 20/. 1 Desk 30/.	2 10
1 Cott 5/. 15 old chairs 5/.	10
2 old Leather Bottom D°	5
1 old Looking glass 12/.	12
Old Broom brush and Candlesticks	3
Some Earthen Ware	2 6
Some Bottles and a small Jarr	2
Parcel of pattypans and a Tinpan	2 6
Some rice in a Bag 1 ℔. old Chest 2/6	3
1 pair of old Hand Irons Tongs & Shovell	14
Mouse Trap 6d. Old Wool Cards 1/	1 6
3 old Tables and flour Chest	6
1 Pott 65 ℔ 1 D° 17 1/2 ℔ 1 D° 28 ℔ 1 D° 24 1 D° 10 1/2 in all 145 at 16/0	1 4 2
2 gridirons and 5 pot hooks	11
1 Trivett and one Birdspitt	2 6
1 Griddle 2/6 Old Ladle 6d.	3
2 old frying pans 4/ old Tritt 2/6	6 6
1 Small Brass Kettle	10
a parcell of Earthen Ware and Some Trifles	6 6
1 Coffee pot	6
Jack & Six flatt Irons	12
5 old Candlesticks	7
Old Tea Kettle 7/6 D° Chafing dish 2/.	9 6
4 Pottracks 12/. Spinning Wheel 10/	1 2
Old Chuck Bed 4/	4
Old Spinning Wheel 5/	5
2 Sifters 2/6 1 Spinning Wheel 3/6	6
1 Cleaver 2/. Old Cullender 6d.	2 6
6 old pewter Spoons 1 mortar & Pestle	5 2
3 old pails 1 churn 2 Tubs and Bowl	10
	(1 Pair)

1 Pair very old Tongs 1/. 3 D° Chairs 2/3	3 3
1 Cupboard 15/. 4 old Sickles 4/	19
1 old pine writing desk 8/	8
1 D° Table and Sundrys and a Draw	6 6
Small Iron Crow 1/2 D° Hammer 1/4	2 6
1 Broad Ax 1/6 Old Narrow D° 4/	5 6
Hatchett 1/. Scrubbing Brush 11d. Very old Broom 3d.	2 2
Brush hd. Bedstead 2/. Cord 1/	3 6
21 ℔ of Sole Leather at 9d.	15 9
7 1/2 ℔ of upper Leather 14d.	8 9
13 very old Heling Hoes	13
1 ℔. Small Scales 1/6 D° and Weights	10 6
12 1/2 ℔ Soap and Box 5d.	5 2½
3 ℔ Russet Leather 13d.	3 3
10 ℔. of Bees Wax at 14d.	11 0
4 pots and 3 Gallons of Honey	10
64 ℔ of Tallow at 6d.	1 12
4 very old Sickles and 5 Better	5 8
41 1/2 ℔ of Hackled flax 14d.	2 0 5
0 ℔ of Candle wick	2
Verdigrease 2/. Red Lead 2/. Ober 1/6 Lamblack 1/6	7
12 ℔ Lead 3/. Some old Fastens Buts 1/.	4
3 plain irons 2 gimblets and auger	4
10 Bottles and Jug 3 Hair Broom 2/	5
A parcel of Glass	6 6
3 pair Shears 9d.	2 3
116 ℔ Swingled flax at 7d.	3 7 0
Mart Boxes at 9d. each	5 3
13 1/2 ℔s of Wool at 11/.	13 6
120 ℔ of Brown Sugar	3
Cask Jug and old Bill	3 6
New frying pan 4/. Towel	5
A parcel of Beans 2/. Waffle Iron	3
Some plough Gears	10
	(old Sacks)

Old Saddle 3/6 2 Cutting Ropes and Strips	1..0..6
5 old ploughs and Irons	2..10
1 old Waggon	6..10
2 Do Carts	7
2 Do Harrows	..15
1 Do Shod Clevis and Swingletree	..6
1 Dung fork 2/ Corn Cradles 5/	..7
Blades and Tops	1..10
2 Hydes 26 lbs a 3/2	..0..5
Saddle and Bridle	1..5
2 old Side Do	1..10
1 a yoke and Tongue 5/. Dunk fork 1/6	..6..6
7 Axes 28/. 3 Iron Wedges 2/6	1..10..6
6 Maul rings 6/. Pitch fork 1/6	..7..6
3 Weeding Hoes 2/6	..2..6
2 old mattocks & grubbing Hoe & grubbing Hoe & grubing Do	..17..6
2 do: Spades and Shovel	..4..6
A parcel of Carpenters Tools	..17
3 old Sythes 6/. old Broken Cross Cutt	..14
A parcel of plate Consisting of one Tankard 2 Cans 1 Tea pot and Stand 2 Salts 2 Castors one Cream pot 1 Soup Spoon 9 Table Spoons 2 Tea Spoons 1 Strainer and one pair of Sugar Tongs and one old pepper Box weight 9 lbs 0 oz Troy or avoirdupois equal to 10-11-4-20 Troy or 10/ oz	65..12..5½
1 Small Tea Spoon	..2..6
1 old Silver Watch	3
A parcel of Books	3
Negro Woman Belinda a. 50 yrs old	10
1 Negro Man Vol — Do 55 Do	10
1 Do — Do Jack — Do 90 Do	
1 Do — Do Ben — Do 26 Do	55
1 Do — Do Tom point Jack Do 70 Do	4..10
1 Do — Do Will Do — 35 Do	40
1 Do Woman Do Ruth Do 17 Do and her female Child ab. 2 weeks old	35 (1 Do)

1 Do man London Do 30 Do	55
1 Do Boy Abraham Do 15 Do	50
A parcel of Hay	6
A parcel of Corn in the Husk	60
7½ Acres by Estimation of Wheat a 10/	63
16 rows by Estimation of rye at	7..4
A parcel of Wheat in the Straw	32
Do rye in the Straw	1..14..10
ab. 2 bus flaxseed	..7
Old Wheat Fan	2..5
2 old Cask	..2
Some Unbroke flax 20/	1
A parcel of Oats in the Straw	3..15
A Bed & Bolster and pillows at Mr. Sam: Byrds Weights 45 lbs at 1/10	4..2..6
62 Head of ordinary Sheep at 7/	21..14
16 Small Hogs 10/	0
14 Small Shoats — 4/	2..16
6 Cows — at 55/	16..10
5 Heifers — at 32/6	0..26
2 Steers — at 60/	6
4 Small Do — at 25/	5
7 Calves — at 16/	5..12
2 yoke of Oxen — at 0 L	16
1 Bull — 25/	1..5
1 Horse Colt ab. — 14 yrs old	2..10
1 Do punch Do — 9 Do	6
1 Do old rock Do — 12 Do	7
1 Do Roan Do — 0 Do	7
1 Mare — Do — 7 Do	6
1 Gray Do — Do — 5 Do	6
1 — Do Do — 0 Do	5..15
1 Small Bay Do Do — 10 Do	4
1 Sorrel Do Horse — 10 Do	5
1 Very old roan Horse	3
1 Cabroon old Do	..5
1 Bay mare about 7 years old	5
1 Bay mare Colt about 3 years Do	6
1 Mouse Coloured Do about Do	6
1 Sorrel Do 2 Do	4
	(1 Mare)

1 Mare Colt about 1 Do	2 —
1 Horse Colt — 1 Do	2 .. 5 —
an old Half Bushell 2/. — Do new Sieve —	.. 3 —
Lumber 20/. a parcell of Buckwheat 1/6	1 .. 19 .. 0
about 15 ℔ of Flax from the Brake 3/	.. 3 .. 9
1 Hanger	1 .. 15 —
5 Knives with Bras 20/. old Copper Kettle	1 .. 10 —
2 old pistols	1 —
2 old Brakes	.. 2 —
1 Hhd. Molasses qty. 105 Gallons 1/6	7 - 17 .. 6
abt 17 Gallons Do @ 1/6	1 .. 5 .. 6
34 Gallons rum — 3/	5 - 2
Cedar Table 4/. Old Barrows &c 1/6	.. 5 .. 6
90 ℔ Lard and 6 polls	2 .. 11 —
Gauging rod	.. 9 —
about 2000 ℔ Pork .. 10/	10 —
Do — 1000 ℔ Beef — 9/	9 —
Old Iron	.. 4 —
5 Old Bags	.. 5 —
A Lease for 150 Acres of Land on Bohemia Manor 1 Life of which is uncertain not appraisable.	
Total Amount	£ 920 .. 9 .. 10½

Appraised by us

William Rumsey
John Vearey Junr
Slator Clay
John Bayard

An Additional Inventory of the Goods and Chattles of Colo Peter Bayard late of Cecil County Decd Appraised by us the 20th Day of May 1767

1 P^r. of old Shoe & 1 Do Silver Stock Buckles	.. 10 —
1 Small old Silver Tea Spoon	.. 2 —
1 pair of old garden Shears	.. 2 —
1 pair of Boots	1 .. 5 —
11 vest Buttons Stone Set in Silver	1 .. 7 —
	£ 3 - 6 —

Appraised by us

Wm. Rumsey
John Vearey Junr

Cecil County ss. On the 24th day of October 1767 Came Mr. Jonathan Smith Executor of Colo: Peter Bayard Late of the County aforesaid Deceased and made oath on the Holy Evangels that the aforegoing Inventorys is a Just and perfect Inventory And Additional Inventory of all and Singular the goods and Chattles which were of the said Deceased that Came to his Hands possession or Knowledge at the Time of the Making hereof and that what hath Since or Shall hereafter Come to his Hands Possession or Knowledge he will return in a Second Additional Inventory that he Knows of no Concealment of any part or parcel by any person Whatsoever and that if he Shall discover any Concealment or suspect any to be he will acquaint the Commissary General for the Time Being or his Deputy with such discovery or Cause of suspition that it may be enquired into and that he will well and Truly give an Account of all and every part and parcel of the Deceased's personal Estate that Shall hereafter Come to his Hands possession or knowledge. and he further Declares that two of the Greatest Creditors and Two of the Nearest Kin to the Deceased had Notice of the Time and place of the Appraisement of said Estate and Neglected to Attend —

Sworn before Andw Boarman
Dep Commy Cecil County

29½ M Examined

Maryland Cecil County ss. Inventory of all the Goods and Chattles Rights and Credits of James Vance Late of the County Deceased Appraised in Current Money of the Province as far as the Same Came to our Sight and Knowledge Appraised by Bennett Vanhorn and David Cank this 23 Day of June 1767.

Wearing Apparell 5£ 1 Cupboard 2£ 1 Doz: of Chairs 10/ 2 old Tables 12/	8 .. 10 —
1 Small Trunk 3/ 1 Looking Glass 12/ 1 Silver Creampot and Silver Spoons 1 .. 16 —	2 .. 11 —
	1 Bed

Brass Candlesticks 10/ 2 Boles 1/6 2 Tea cotts and Tea ware 3/ 1 Box and Candles 2/6	..14
parcell of Earthen Ware 2/6 1 gair of Smoothing irons 4/. 3 Feather Beds and furniture 10 £	10..4..6
2 Cheap Beds and furniture 1..10	3..13..11
2 Iron potracks 12/. 2 Iron pots & griddle 2 old Iron pots and Sundry Irons 12/. 32 ℔ of pewter 1..10 (£ s d) 1 frying pan & Tea Kettle 9/	2..11
1 old Bread Tray 2/. 3 Weavers Looms 3 22 old Reed £2..4 15 old Gears 16/ 4 rays 4/	6..6
old Tinware and wooden ware 3/. Some Knives and forks 2/ 5 Cattles 2 washing Tubs 10/. 1 Churn & 3 old Chairs 4/	..17
2 Quill wheels 6/. 11 yards of Home made Cloth 3 £ 15 doz: of Thread 15/. 10 pound of marked flax 6/	4..7
1 gair of Steelyards 6/. 2 ℔ of Cotton 3/ 10 pound of poor yarn 4/. 9 ℔ of Tow 2/3	1..1..9
1 Lanthorn and Bell 4/. 5 Meal Tubs 2/6 1 Lumintoket and Cutt wood 10/ A Set of old Curtains 12/. 1 flax Hackle 1/. 1 Copper Kettle	5..1
6 hogheads 15/. 5 old Do 6/3 Lye Tub & Soape 6/. 61 ℔ Swingle flax 1..5 1 old Cider mill 12/	3..5..3
6 old Sickles 2/. 1 Handsaw and drawing Knife 4/. 2 Weeding hoes 2/6 a Spade and Shovell 6/ 1 ring Iron Wedges 4/.	..10..6
1 old pair Slay 15/. 1 Colter and Clinchers and link 5/. 1 Cart and all thereto belonging 5 £ 1 iron Tooth Harrow 12/	6..12
2 old wood Sleds 2/. 3 old Axes 6/. grindstone 3/. Cradle Blanket and 3 Towells 4/. 1 Table Cloth 2/6	..17..6
1 Warping Mill 21/ 14 old Hogs 6..6 1 A Small Do 3..3 1 Dutch Fan 3/4 1 pitch fork 1/	12..16..6
old Books 6/ Some Leather 10/. half Bushel 3/. woolen Wool 6/. 3 Cows & Calfs 9 £	10..5
1 Cow 2..15 3 2 year old Do 4 £ 4 yearlings 3..10 15 old Sheep and 7 Lambs	17..15
1 gray Mare 28 1 Bay Do 6 £ 1 Black Do 4 £ 1 Bay Do 5 £ 1 young Horse (1 Gray)	30

1 Gray Mare 4 £ 1 Black Do 5/. 1 Gray Colt 2 £ 1 Do 1 £ 2 old Saddles 6/	0..1
1 Negro Man Dick £60. 1 mullatto Woman Bridget 40 £ 2 ploughs and all thereto belonging	109..10
519 pound of Bacon £10 1/6 ton of Tolos 19/. 900 ℔ of Beef 1..4..6 2 Servant men 12 £	24..3..6
49 Bushells of Corn 4..10 9 Bushells of rye 18/. 6 Bushls of Buck wheat 12/. 20 Bushells of oats 1..5	7..13
43 Bushells of wheat 10 £ 25 # Hogs Lard 10/5 1 Small cupboard 6/. a remnant of Cloth 10/.	11..6..5
1 Womans Saddle 2 £ 1 yearling Colt 1..5 1 dozen of thread 1/. 1 Gun 12/ Some Lumber 3/6	4..1..6
a crop of wheat in the ground 10 £ also a crop of rye in the ground 1..10	19..16
	£315..18..6

Sworn by the Appraisers
Barnet Vanhorn
David Clark
Wm. McFarland } Greatest Creditors
Archd. Douglass
John Vance
Sarah Vance } Nearest a Kin
Gray Vance

Cecil County ss. On the Twenty fifth day of November 1767 Came Adam Vance Admor of James Vance late of Cecil Coty Deceased and made oath on the Holy Evangels That this is a Just and perfect Inventory of all and Singular the Goods and Chattles which were of the Said Deceased that Came to his Hands Possession or Knowledge at the Time of the Making thereof and that what hath Since or shall hereafter come to his Hands Possession or Knowledge he will Return in an additional Inventory. ~~That he knows of no~~ Concealment of any part by any person whatsoever And that if he shall discover any Concealment or Suspect any to be he will acquaint the Commissary General for the Time being or his Deputy with Such discovery or Cause of Suspition that it May be enquired into and that he will well and Truly give an Account of all and every part and parcell of the Deceased personal Estate that shall here after Come to his Hands Possession or Knowledge

Sworn before Me Andw Pearce Register
C. County

9/pd for examined

An Inventory of all the Goods and Chattles which were of John Preston Late of Kent County Deceased appraised in Current Money by Jarvis James and James Claypole this 11th Day of January 1767. We being Qualified so to do

To all his wearing apparell	15
To Cash Seventeen Dollars	5..2
To Pensylvania Money 45/	1..16
To 3 yards Course Cloth 7/6 To 1 old High Chest of Drawers 10/.	17..6
To 1 old Walnut Table 7/6 To 1 old pine Table 4/.	11..6
To 2 old pine Tables 1/6 2 Looking glasses Broken 1/6	3
To 1 old Chest 5/ To 6 old Chairs 12/	17
To 2 oz: and 5 pwts of old Silver	15..9
To 2 old Cage Iron Bound	4
To 1 Linnen Wheel 10/. To 1 Small Chest 2/	12
To 1 old Bed wt. 54 ℔ at 11d	2..9..6
To 1 old D° and Bolster and pillows wt. 63 ℔ a 1/1	3..0..3
To 3 old Bedsteads and Cords and three Bed hides 15/	15
To 14½ ℔ of pewter at 1/2	14..9
To 20½ ℔ of old pewter at 8d	13..0
To 71 ℔ of pott mettle a 3d	17..9
To 2 old Iron pot racks	4
To 1 Iron Shillett	3
To 1 pair flatt Irons	2
To 1 Baccon and 3 Heelers	3
To 1 Stone Jug Cracked	2
To 1 frying pan	1..6
To 1 old Wooden Churn	1..6
To 1 old Copper Coffee pot and 1 Tin D°	2..6
To 2 old Tea Kettles 15/.	15
To 1 old gridiron 1 Ladle 1 Skimmer 1 pair of Flesh forks	4
To 2 pair wollards 1/6 Some old wooden Ware 2/6	4
To a parcell of Earthen Ware 5/ 1 Stone pot 1/	6
To a parcell of Tin ware 1/. 6 Stone plates 1/6	2..6
To a parcell Stone Cups and Saucers 1/	1

(To)

To one Stone Tea pot 1/6 To 1 pint and one half pint Decanter	2
To 1 Glass Tumbler 1/6 To 1 old Grubbing hoe 1/	1..6
To 1 old Shovell and Tongs 1/. To 1 Iron Spittle	1..9
To 1 pair Small Stoolyards	2..6
To 2 old Candlesticks 1/6	6
To 1 Large delft Bowl 1/3 1 old Axe 1/	2..3
To 1 old hoe	1..6
To 4 old Knives and 6 forks	1
To a peece of Sole Leather	4..6
To 1 Small powdering Tubb 4/	4
To 1 old Cart 25/.	1..5
To 1 old mare 1/. To 1 old Horse 60/.	3..1
To 9½ Barrells Short Corn a 6/6	3..1..9
To 3 old Rugs. 6 Blankettes and 2 old Sheets	1..7..6
To 2 old Cows	4..10
To Some Fodder	5
£	37..16..5

Jarvis James
James Claypoole } Appraisers

William Murray
Sarah Preston } Creditors

Kent ss. On the 29th Day of December 1767. Mary Preston Actg Admx. of John Preston being Sworn on the Holy Evangelists doth Say that the foregoing is a Just and perfect Inventory of all and Singular the Goods and Chattles that were of the Deceased that Came to her Hands at the Time of Making thereof and that what hath Since or Shall hereafter Come to her Possession or Knowledge She will deliver in An Additional Inventory that She doth not know of any Concealment of any part or parcell of the Deceased's Estate by any person Whomsoever and that if She Shall discover any Concealment or Suspect any to be She will declare it to the Commissary General or his Deputy and that She will Well and Truly give an Account of all & every part of the Deceased's personal Estate that Shall at any Time hereafter Come to her Possession or Knowledge and that their is not any other Creditor or person of Kin to the Deceased — Sworn before —

B Hands Deputy Commy
Kent

Side

An Inventory of the Goods and Chattles of Joseph Parsons Late of Shu Mounty Deceased as appraised in Lawfull Money of Maryland by the Subscribers this 5th Day of May Anno Domini 1767

To his Wearing apparel	3..15..6
To one old Saddle	..17..6
To 4 Juggs	3..6
To 5 Old Books 1/6 1 glass Bottle 4d	1..10
To one old Cupboard 6/. 1 old Trunk 1/6 old Case of Drawers 10/	..17..6
To 2 old Chests 10/. 1 old Table 5/	..15..0
To 1 Small Gun 15/. old powder Horn and shott 9d	..15..9
To 6 old Chairs 10/. 3 old Linnen Wheels a 5/	1..5
To 1 New Padlock 1/3 a parcel of Shoomakers Tools 2/	3..3
To one old Razor 6d 1 Gimblet 3d Old Bell 6d	..1..3
To one pair of Stoolyards 15/. 1 pair of Stirrups 3/6	..10..6
1 old Jug with Tarr 4d 1 Bear Skin half dest 6/.	..6..4
7 old Knives and Ten forks 2/. 1 old Candlestick 3d	..2..3
To 2 old Bridles and one old Girt 5/. one pair of Wool Cards 1/6	..6..6
To one old Woollen Wheel 9/. Shovell and Tongs 7/6	..16..6
To 4 Bushell of Indian Meal a 1 2/6 d	..10..
To 1/2 ℔ of pewter half Worn a 1/6 ℔	1..1..9
To 12 1/2 of old Do @ 9d 9/2 d/4 1 Funnel and Lanthorn 2/6	..11..0 1/4
To old Tin Quart 6d Candlemould and Cannister	..1..3
To 1/2 ℔ of Wool a 1/2 ℔ 7 1/4 ℔ of Yarn 2/3	..10..6
To 9 half worn Baggs a 3/ ℔ 1 old Bason	1..9..6
To Iron pot racks a 5/ 1 Iron Ladle 1/6	..16..6
To Some Remnants of Leather 3d 2 Earthen Pots 7/	..10
To a parcell of Old Earthen Ware	4
To 4 1/2 ℔ of old Feathers and Tick a 1/3	2..16..10½

(To)

To 45 ℔ of old Do and Tick a 1/2	2..12..6
To 40 ℔ of Old Feathers and good Tick a 1/6 ℔	3..12
To 2 old Blankets 6/6 2 New Do @ 9/6	1..3..6
To 1 old Sheet a 1/. 2 old rugs 7/6 1 Do 25/	1..13..6
To 1 old Bedstead Matt and Cords	..12..6
To 2 old Do and Cords 12/. 35 ℔ of Broke flax 3d	1..0..9
To 5 old Sickles 5/. 1 Flower Tub 1/. old Barrell with Salt	..6..9
To 3 1/2 yards of Linnen 2/4 3/4 yards Do a 2/	..9..0
To 16 3/4 of old Iron a 2d 1 Chamber pot 6d Old Earthen pot 9d	..3..11½
To 1 old Fat Tub 1/. old Mattock and grubbing Hoe 5/.	..6
To 1 old Spade and Curry Comb 1/6 his Half of a Cross Cut saw 12/6	..14
To a parcel of Carpenters Tools 10/. Ring maul and Wedges 5/	..15
To 8 old Narrow axes 8/. 1 old Broad Ax 4/	..12
To 2 old Negro Blankets 6/6 To 2 Do 6d	..7
To 1 frying pan	..4..6
To 74 1/4 Bushells of Wheat a 5/9 ℔	21..6..11¼
To one Cow and Calf 3 £ 5 1 Do 3 £	6..5
To one Cow 3 £ 10 2 Cows big with Calf 6..15	10..5
To one Steer 3 years old 1 £ 10 1 Do 2 years old 1 £	2 10
To one Sow and Piggs	..15
To 20 old Sheep and 2 Lambs a 7/6 ℔	0..5
To 1 Brooding Sow 25/. To 9 young Spade Sows and Barrows a 8/4	5
To 14 Do a 14/	9..16
To one Golding 8 years old	9
To 1 Do 16 years old	5
To 1 Do 4 years old	10
To one Mare 12 years old	8
To one young Horse 2 years old	9
To a parcell of Iron Blades and Hoes	..15
To 125 foot of Plank	..6
To his Half of a Dutch farm	2
To one old plough and Irons	..14
To one Do and Collar Gears and Clevises	..14

(To)

To 2 old Hoes	2
To 2 pair of raw Hides Traces New 5/. To 4 old plough Bridles 2/	7
To 4 pair of Do 0/. and Loading Line	0 6
To one old Cart and Cart Saddle and Hames	6 10
To one old Iron Harrow 17/6	17 6
To one Grindstone and frame	7 6
To 12 2/3 Barrells of Indian Corn 12/6	17 10 4
To 1 Negro Man Named Jeffs	55
To one Negro Woman Named Sylvia	45
To one Negro Boy Named George	10
To one Negro man Named Ishmael	65
To 46 ℔ of Hogslard a 6d	1 3
To 1 Iron pot 30 ℔ at 2d ℔	6 4
To 1 Iron Skillet 17 ℔ at 1d ℔	5 11
To 1 Iron pot 22 3/4 a 3d ℔	5 7 3/4
To 1 old Iron pott and 2 pott Hooks 22 ℔ @ 1d 1/2 ℔	2 9
To 1 Small Skillett	1 6
To 1 old Churn and Piggin 2/. old Half Bushell 1/6	3 6
To one old Bucket and old Bread Trough	6
To 414 Barrell Staves and Twenty Eight Headings	10
To 3 old Cyder Casks @ 3/	9
To 6 old Powdering Tubs and one Cag	6
To 717 ℔ of Bacon a 6d ℔	17 10 6
To 14 ℔ of Beef a 4d ℔	4 0
To 3 ℔ of Hogs Lard at 6d	1 6
To 1 old Washing Tub	6
To 12 Geese @ 1/. ea	12
To Cash in the House	2
To 1 Small Grindstone	6
To 1 Small Cagg	1 6
To 1 Sifter 1/. To 1 Small Bell 1/.	2
To 2 pair of Taylors Shears	1
To 1 pair of Hogs Shears	1 6
To 40 Bushells of Rye	4

(To)

To 202 7/8 Bushells of Wheat a 5/ ea	50 12 6
Total Sum £	414 9 7/8

Joseph Mafsey
Wm Spoarman } Navrost of Kin

Benjamin Parsons
Abm Parsons } Navrost of Kin

Samuel Beck
William Smith } Greatest Creditors

Kent ss. On the 23d day of November 1767. Margaret Parsons Admtx of Joseph Parsons being Sworn on the Holy Evangelists doth Say that the foregoing is a just and perfect Inventory of all and Singular the Goods and Chattles that were of the Deceased that came to her Hands at the Time of the Making thereof and that what hath since or shall hereafter come to her possession or Knowledge she will deliver in an additional Inventory that she doth not Know of any Concealment of any part or parcell of the Decds Effects by any person whomsoever and that if she shall Discover any Concealment or Suspect any to be she will declare it to the Commissary General or his Deputy and that she will well and truly give an Account of all and every part of the Deceased personal Estate that shall at any Time hereafter come to her possession or Knowledge

Sworn before Me Hand Dy Curry
Kent

15 Feb. Examined

A List of Debts due to the Estate of Richard Gould Late of Queen Anns County Deceased, returned at this Time Desperate — Mayd Curry

Viz. From William Ruth on Bond dated — for 130
Henrietta Wilson — 10 (nun Henry)
Thomas Taylor of Note of Hand 200 lbs

Note the Said Ruths Bond is now in Suit
R Gould

Queen Anns County ss. On the 30th September 1767. Richard Gould Exor of Richard Gould Deceased makes oath that to the best of his Knowledge the above is a true List of the Debts due the said Deceased that hath come to his Knowledge and that if he shall receive (any)

any part of the above sums or any other sum due to the Said Deceased He will give an Account thereof to the Commissary General for the Time being or his Deputy —

Sworn to before
Th Wright Homes
of Queen Anns County

1/2 Sol. Examined

An Inventory of the Goods and Chattles which were of John Bailey Late of Queen Anns County Deceased Appraised in current money by us the Subscribers the 1st day of May Anno Dom: 1767. — —

To his Wearing Apparell 13/. Current Money 6/ —	— .. 19 —
To one Maple Table 8/. 1 Do 3/. 1 Chest with Lock and Key 8/. —	— .. 19 .. —
one old desk 6/. 1 Looking Glass 4/	— .. 10 .. —
2 Weavers Looms and Some Gears 24/.	1 .. 4 —
8 delf plates 3/. Some Stone Ware	0 .. 7 .. 6
2 Small Trunks 2/. a parcel of old Books	— .. 6 .. —
Pocket book 6/ Stone Jug 1/6 Some Earthen ware 5/. —	— .. 7 .. —
part of a set of Shoemakers Tools 3/6 2 Box irons 5/6 —	— .. 9 —
3 old Linning Wheels 9/ 1 Woolen Do 3/	— .. 12 —
1 Spice mortar and pestle 3/6 6 Knives & Forks 2/. —	— .. 5 .. 6
1 old Gun 4/ 1 half Gallon Bottle 1/6 4 Quart Do 1/. —	— .. 6 .. 6
1 Bed & Bolster 61 ℔ with with rug ye Sheets Bedstead and Cord —	2 .. 10 —
1 Bed Bolster and pillow 56 ℔ with rug one Blanket and Sheet Bedstead Cord and Hide —	2 .. 15 —
1 Bed with Bolster 37 ℔ with 3 Blankets and rug Bedstead and Cord 50 1 Do with 41 ℔ old Feathers 27/ —	3 .. 17 —
1 Bed and Bolster 61 ℔ with rug pair Blankets Bedstead Cord and old Bed of Fowls feathers —	4 —
200 ℔ of pewter at 1/ 40 ℔ of old Do 9d 2 doz: Spoons 1/6 —	3 —

(1 Iron)

1 Iron Candlestick 1/. Cyder Cask 2/. Two old Chests 4/	— .. 7 —
1 Hand mill 10/. pair Iron Wedges 2/6 4 old hoes 4/	— .. 16 .. 6
Some Carpenters Tools 7/. 2 old Axes 2/ —	— .. 9 —
5 Sickles 4/. 2 Small raw Hides 3/ —	— .. 7 —
30 ℔ Swingle'd flax 9d 8½ ℔ of Thread 1/6 —	1 .. 7 .. 9
1 Gray mare 3 years old —	4 —
1 Black Horse 14 years old —	4 —
1 old Horse 5/. 1 very old Do 2/6 —	— .. 7 .. 6
2 Cows and Calves @ 40/. 2 Cows with Calf @ 40/ —	10 .. 16 —
1 Cow and yearling 40/. 1 Heifer 2 yrs old 30/.	3 .. 10 —
3 Sheep and one Lamb 22/ 1 Iron pot Rack 5/	1 .. 7 —
1 pair of Steelyards 4/. 16 Shoats 40/ —	2 .. 12 —
2 Sows @ 8/. each 2 Sows and 5 Piggs 21/	1 .. 17 —
To one Negro Boy Named Foster —	40 .. —
To one Saddle and Bridle 4/ 1 Small Table Cloth 1/6 —	— .. 5 .. 6
2 Towells @ 1/6 & 1 Quill Wheel 1/9 —	— .. 4 .. 9
2 Frying pans 4/. 2 pair fleshforks 2/. —	— .. 6 —
130 ℔ pott Iron @ 2d 1 Meal Bagg 1/. 1 Harrow	1 .. 10 .. 0
1 White Servant man 4 years and 7 months to serve Infirm —	1 —
2 ploughs and some Tackling 15/. 230 ℔ Bacon	5 .. 10 .. 10
a Small Parcell of Wooden ware 1/6 —	— .. 1 .. 6
19½ Barrells of Corn @ 8/ —	7 .. 16 —
53 Bushells of Wheat @ 3/9 ℔ —	9 .. 10 .. 9
25 Bushels of Wheat Sowed at 6/. ℔ —	7 .. 10 —
3½ Bushells of Flaxseed @ 3/ —	— .. 10 .. 6
3514 ℔ Tobacco @ 14/3/ ℔ hundred —	25 .. 0 .. 0½
Some old Lumber —	— .. 2 —
	150 .. 19 .. 5½
Bay Mare raced out —	4 .. 10 —
	£ 154 .. 9 .. 5½

Bazil Warfield
James O'Bryan } Appraisors

Sarah her + mark Bailey
Mary her + mark Stinson } Skinn

Th Ringgold & Co } Creditors
Sarah Clayton

Jacob his + mark Bailey — Creditor

Queen Anns County ss: the Twelfth of October 1767.
Juliana Bailey Adm.x of John Bailey Late of this County (Deceased)

Deceased makes oath on the Holy Evangels of Almighty God that the above is a just and perfect Inventory of all and singular the Goods and Chattles which were of said Deceased that came to her Hands at the Time of the Making thereof that what hath since or shall hereafter come to her Hands or possession she will return in an additional Inventory that she knows of no concealment of any part or parcell thereof by any person whatsoever and that if she shall hereafter discover any concealment or suspect any to be that she will acquaint the Commissary General for the Time being or his Deputy with such Discovery or cause of Suspition that it may be enquired into and that she will well and truly give an account of all and every Part of the said Deceased's personal Estate that shall hereafter come to her Hands Possession or knowledge — Sworn to before Mr Wright Dyson of Queen Annes county.

7 Sept. Examined

An Inventory of all and singular the Goods and Chattles which were of Mr. Robert Hunt Late of Queen Anns County Deceased appraised in current money of Maryland by the Subscribers March 17/67.

His wearing apparell	7..1..10
a Negro woman Named Darkey abt 50 years old	12
a Negro Woman Named Hannah about 22 years old	40
a Negro Girl Named Agnis about 12 years old	36
a Negro Man Named Jack about 22 years old	45
a Negro Boy Named James about 13 years old	40
a Black Steer 6 yr. old 50/. 2 Do. 4 yr. old at 30/. each	5..10
a Cow and Calf 40/. 2 red Cows and a Brown a 30/ each	6..10
a Black Heiffer about 4 yr. old 30/	1..10
Two Heiffers and 2 Steers 3 years old each at 20/ each	4

(One)

one Heiffer and 2 Steers 2 yr. old. at 14/ each	2..2
Two year old yearlings 10/ each	1
14 Head of Sheep a 6/ ⅌	4..10
a Gray Horse about 12 yr. old 70/	3..10
a Black Do. abt. 8 years old 100/	5
a Sorrel Do. abt. 10 years old 100/	5
a Bay mare about 12 years old with foal 80/.	4
a Bay Filly by Merry Tom 2 yr. old	7..10
a Bay Horse about 12 years old 60/.	3
Two Sows with Pigs 20 each one Sow 10/ 16 Shoats 7 each	9..2
one Sow and nine Pigs	2..10
a Spade 2/. 4 Narrow Axes and old Broad Do. 15/.	..17
3 Iron wedges 7/6 a parcel of Sickles 2/. Do Table 6/.	..10
a Tub 1/6 an old rundlet 2/. a meal Sifter 1/.	..4..6
3 grubbing hoes 7/. 7 old hoes 5/	..12
22 ℔ of Pott metle 5/. 35 ℔ of Do. 7/6 19 ℔ Do. 4/6	..17
2 Cowhides and Horse Do. 12/6 Two frying pans 3/.	..15..6
a Stone Churn 2/. some wooden ware 3/.	..5
2 ploughs and Tackling 10/. a Cart 30/. a grindstone 2/6	2..10..6
6 pounds of Tallow 4/6 60 ℔ of Lard 25/.	1..9..6
2 Stone pots 5/. 3 Earthen Do. 2/. Two meal Tubs 12/.	..9
1 Fatt Tubb 2/6 an old Tub 1/. some Salt 2/.	..5..6
624 ℔ of Bacon at 5d ⅌ ℔	13
30 Barrells of Corn a 12/6 ⅌ his	10..15
2 Tobacco Hhds a 2/6 each part of a Fodder House 15/.	1
one Bed wt 60 ℔ with 2 Sheets a Rugg Bedstead Cord and hide	5..15
One Do wt 42 ℔ with 2 Sheets a rug Bedstead Cord and hide	5
one Do wt 53 ℔ with 2 Sheets a rug and Quilt Bedstead Cord and hide	5..16
Two old Beds weight 65 ℔ with 3 Sheets 2 Rugs a Blanket Bedstead Cord & hide	6
7 ℔ of Tow 2/6 a Bedstead 5/.	..7..6
a meal Bag 2/6 a Hammer 1/6 Sheep Shears 1/	..5
a Bushel of Flax Seed 2/6 a Drum Line and hooks 3/	..5..6
3 Stone Jugs 2/6 Two Stone pots 1/6 a Spice mortar and Pestle 2/6	..6..6

(Two)

a very Small Jug 9d a Stone Mug 9d one White Do 6d	2
2 Brass Candlesticks and Snuffers 4/ a Box iron and heaters 5/	9
2 very Small Tin pans 6d a Coffee pot 5/ one Stone Jugg 1/6	7
a Tinfunnell 4d Iron Scures 6d Two Cradles 2/	2 10
3 Hackles 5/ 3 Glyns 30/ a Black Trant 7/6	2 6
One Small Trunk 1/6 2 Iron dogs one of them Broke 2/6	4
a Brass wire Sive 5/ an old Box 1/	6
4 Bushells of Wheat 10/ Two Linning wheels 15/	1 10
11 Knives and forks 3/	3
7 1/2 yards of Irish Linning 10/9 and 3/4 yard of Do 3/	1 1 9
Yarn for a pair of Stockings 1/6 three Earthen pans 1/6	3
a Walnut Desk 50/ a Walnut Table 22/6	3 12 6
a Square framed Table sive 2/6 1 Do Small 1/6	4
4 rush Bottom Chairs 4/ 4 old leather Do 6/	10
a Small Looking Glass 9d Two Quart Bottles 6d	1 3
a parcel of Tea Ware 2/6 three White Stone Plates 1/6	4 6
2 delf Plates 6d a Vinegar Cruit & Salt Stand 1/	1 6
2 delf Bowl 6d Some old Books 5/	5 6
29 ℔ of Best pewter a 15d ℔ 36/3 7 ℔ of old Do a 7d ℔ 4/1	2 4
14 ℔ of Tow Thread 10/ 11 of Yarn thread 15/	1 5
8 ℔ of Swingled flax 4/ 3 1/2 ℔ of hackled flax 2/6	6 6
17 yards of Linsey Woolsey 42/6 a very Small Trunk 1/	2 3 6
a Table Cloth 4/ three ozenbrigs Towells 1/	5
a pair of Cotton Cards and Wool Cards	3
a Cloths Brush 1/ 2 old Bridles 2/	3
1/4 of a side of upper Leather	2
Six pounds of Cotton in Seed 2/6 1 Indian Basket	3
3250 ℔ Tobacco a 28 ℔ ℔	27 3
	(23 Bushels)

23 Bushells of Seed Wheat at 4/ ℔	4 12
Cash Currency or Current Money	23
	£ 300 10 0

John Willson (Seal) } Appraisers
Charles Clayton (Seal)

John Stent } Witnesses
Ann Thomas

Robert Campbell } Creditors
Peter Tilghman

Queen Anns County Set.
The 24th September 1767. } Swannah Stout Ex.tx of Robert Stout Late of this County Deceased makes oath on the Holy Evangels of Almighty God that the within is a just and perfect Inventory of all and Singular the Goods and Chattles which were of the said Deceased that came to her Hands at the Time of the Making thereof and that what hath Since or Shall hereafter come to her Hands or possession She will return an Additional Inventory that She shew of no Concealment of any part or parcel thereof by any person whatever and that if She shall discover any Concealment or Suspect any to be She will acquaint the Commissary General for the Time being or his Deputy with such discovery or Cause of Suspition that it may be enquired into and that She will well and truly give an Account of all and every part of the said Deceased's personal Estate that shall hereafter come to her Hands possession or Knowledge —

Sworn to before Th Wright Dep Commry
Examined of Queen Anns County

10 1/2 lines

An Inventory of the Estate of James Williams Late of Queen Anns County Deceased Appraised in current Money by us the Subscribers this 30th Day of April 1767.

To 2 Cows and 2 yearlings @ 45/	4 10
To 1 Heifer with Calf 35/ 2 yearlings a 15/	3 5
3 Sheep a 6/ 9 Hogs a 4/	2 14
Some Earthen Ware 2/ 2 Glass Bottles 6d	2 6
1 Skillet 1/6 1 Bag and Some meal 2/	3 6
	(1 Linnen)

1 Linning wheel 7/6 1 Small Skinn 3/. 10lb of Soal leather a 10/ ———	..10..10
08lb of Upper leather a 15/ 305lb of Pork a 2d ———	3..10..9½
1½ Barrells of Corn 9/. 2 Weeding Hoes 2/6 1old chest 4/ ———	1..2..6
1old Table 1/. 3 old Hoes 3/. 1 plough and Goors 12/6 3 old Axes 4/ ———	1....6
1old Bed and Some old Bedclothes ———	1..10
1old Do ———	..10
½ Bushell of Beans 1/6 one Wedge 2/6 Some unbroken flax 10/ ———	..14
4lb Soar thread a 2/. 3 of wood a 1/ ———	..12
1old Box iron 1/. ———	
1 Sugar Box 9/ one Horse 8 yrs old 4£ one mare 10 years old 3£ ———	7..——..9
one Horse 4 years old 3£ one pair of Cotton Cards 2/. pair of Tow Do 1/ ———	3..3
24lb of Pottmettle a 3/ 2 pair of Pott Hooks 2/. one Bible 4/ ———	..12
407lb of Tobacco a 14/ one Small Looking glass 1/ ———	3..9..2
	£34..10..6½

Errors Excepted by

Chris Cross Routh } Appraisers
Nathaniel Wright Junr }

James his + mark Williams }
Elizabeth her + mark Williams } Kindred

Nathan Pratt ——— }
John Foster ——— } Creditors

Queen Anns County ss. }
this 17 September 1767. } Ann Williams Adm^x of James Williams Late of this County deceased makes oath on the Holy Evangells of Almighty God that the within is a just and perfect Inventory of all and singular the Goods and Chattles which were of said Deceased that came to her Hands at the Time of the Making thereof that what hath Since or shall hereafter Come to her Hands at Possession she will return in an Additional Inventory that she knows of no Concealment of any part or parcell thereof by any person whatever and that if she (shall)

shall discover any Concealment or Suspect any to be she will acquaint the Commissary General for the Time being or his Deputy with such discovery or Cause of Suspition that it may be enquired into and that she will well and Truly give an Account of all and every part of the Said Deceased Personal Estate that shall hereafter Come to her Hands Possession or Knowledge ———

Sworn to before Th Wright J^r Commy of Queen Anns County ———

3½ Sills

Ann Williams

Final Inventory

An Inventory of the Estate of George Dodd deceased Late of Queen Anns County Appraised in current money by us the Subscribers this 23d Day of November 1765 ——— £.

To his Wearing Apparell ———	..5
3 Sad Irons a 1/. one Table @ 2/. 3 Chests a 3/.	..14
2 Linnen wheels 7/6 1 old Wooding Do 3/6 ———	..11
1 old Looking glass 1/. 1 Ale glass 10/ ———	..1..10
6 Knives and forks 3/. 3 Butchers Knives a 6/ ———	..4..6
2 Iron Wedges 5/. Some Carpenters Tools 5/. old Bridles 1/6 ———	..11..6
16½ lb. of pewter a 1/3 2 Hackles 5/. 2 old Frying Pans 2/6 ———	1..0..1½
1 Hominey Pestle 2/6 2 old meal Sifters 1/. 1 Squir. Mortar and pestle 5/ ———	..8..6
To one Funnell 6/ 3 old Axes 4/6 6 pewter Spoons 1/. 2 Stone Juggs 3/. ———	..9
2 Earthen Juggs 1/. 2 Earthen pans 1/. 3 plates Do 1/.	..3
04¼lb Pott Iron a 2/ 2 pair of pot hooks 2/. 2 Iron hooks 1/ ———	..17..½
2 pair of Cards 3/6 Some Tow Ware 1/. 1 Plough Share and Colter 5/ ———	..9..6
1 old Hatchet 1/. 4 Negro Bachelts 2/. 2 Razors a hone and strap 5/. ———	..0
2 Wheat riddles 1/. 1 half Bushell 1/6 21lb Tobo a 12/6 ———	1..9..6
7lb 3/4 of Bad Leather 4/. 2 glass Bottles 0/ ———	..4..0
1 Bed 39lb an Old rug 2/. Blankets Bedstead Cord ———	3
Some Bedding with 66lb of Fowels feathers and 2 old Bedsteads ———	1..10
one pair of Shoemakers pincers 1/. 2 Saws 12 Shoes ———	2..10

(1 Cupboard)

1 Cupboard 15/. 1 Case of Shelves 5/.	3..10.—
1 Cow and a yearling 50/.	
1 Stoar 4 years old 30/. 1 Heifer 3 yr old 30/.	3.—
1 Mare 13 years 3..10 1/ one Do 15 yr. old 21..15 21/	5..5.—
4 Barrells of Corn at 8/. 1/2 Barrell Do 4/.	1..16.—
	£ 20..16..2

Errors Excepted

Chris. Ross Routh (Seal)

Nathan. Wright Jun (Seal)

Thomas his I mark Dodd

James his I Mark Dodd

} Sworn

Solomon Ellison —

Sarah Clayton —

} Creditors

Queen Anns County ss. } Richard Tilghman Earle
the 26th October 1767.

admon of George Dodd late of this County Deceased makes Oath on the Holy Evangels of Almighty God that the within is a just and perfect Inventory of all and singular the Goods and Chattles which were of the said Deceased that came to his Hands at the Time of the Making thereof that what hath since or shall hereafter come to his Hands or possession he will return in an Additional Inventory that he knows of no Concealment of any part or parcel thereof by any person whatsoever and that if he shall hereafter discover any Concealment or Suspect any to be so he will acquaint the Commissary General for the Time being or his Deputy with such discovery or Cause of Suspition that it may be enquired into and that he will well and truly give an Account of all and every part of the said Deceased's personal Estate that shall hereafter come to his Hands Possession or Knowledge

Sworn to Before —

Examined

H. Wright Deputy Commy of Queen Anns County

5/2 Seal

A True and perfect Inventory of all the Goods and Chattles Rights and Credits of John Wilson late of Queen Anns County Deceased Taken and appraised by us the Subscribers we being first Qualifyed According to Law this 27th Day of August Seventeen Hundred and Sixty Seven

To his wearing apparell	10
	(To 190)

190 Spanish Dollars a 6/	57..—
To 6..13..6 Sterling at the rate of 6/ff Dollar Curry	0..13..2
To a parcel of Broken Silver	8..8
To 50..7..6 in pensylvania Curry a the rate of 6/ff Dol.	46..14
To one Negro Man Named pompey aged 45 years	30
To one Do Named Simon aged 21 years	55
To Do Named Lowmage 21 year	55
To 1 Negro Lad Named Jam aged 16 years	50
To 1 Negro Woman named D'arkey aged 40 yr	30
To 1 Do Named Murroar aged 23 years	50
To 1 Negro Girl Named Ester aged 15 years	50
To 1 Do Named Frank aged 12 yr	40
To 1 Do Named Sue aged 10 yr	50
To 1 Negro Boy Named Charles aged 10 years	20
To 1 Do Named Daniel aged 6 years	20
To 1 Do Named Tom aged 6 years	20
To 1 Do Named William aged 3 years	15
To 1 Do Named Ben aged 3 years	15
To 11 Hogs 2 years old a 16/	8..16
To 2 Breeding Sows a 10/	1..
To 18 year old Hogs a 8/	7..4
To 7 Piggs a 1/. and one saw very old at 4/	11
To 5 Cows and Calfs a 35/ each	8..15
To 3 Steers 2 years old at 20/	3
To 1 Heifer 2 years old at 20/ & 4 yearling Cows	7
To 1 Bull 6 years old 35/. & 4 yearlings a 10/	3..15
To 1 Gray Horse Named Weaver aged 6 years	2..10
To 1 Do Named Roger aged 20 years	1..10
To 1 Iron Grey Do Named Rock aged 7 years	6
To 1 Gray Mare Named Bonny aged 12 yr	4..10
To 1 Young Horse 3 years old Named Tom	7..10
To 2 Ewes a 6/. & 2 Lambs a Do	1..4
To 9 Locathers a 7/6	3..7..6
To 1 Ram a 6/	6
To 1 Good Feather Bed wt. 42 lbs with one Wiltshire Rugg & one Sheet Ho a no Do. 1 Bolster and one pillow and one Suit of yellow Calico Curtains	6..7
To 1 Feather Bed wt 34 lbs 1 Wiltshire Rug 2 Brown Sheets & 1 Bolster & pair of Country made Curtains	5..4
	(To)

To one Feather Bed weight 39 ℔ 1 Country made Quilt 2 Brown Linnen Sheets and one Bolster	3..18.—
To one Small Feather Bed with Oznabrigs Tick wt. 34 2 new Country made Blankets one old Allio Quilt 2 Small Tow Sheets	3..15.—
To one Small old Feather Bed wt. 24 ℔ with Oznabrigs Tick 1 Country made Quilt one old Blanket and one Tow Sheet	1..17..6
To one very old Bed wt. 24 ℔ with one Tow Sheet	1..7.—
To 12 ℔s of New Feathers a 1/4	..16.—
To one old Bag 6d and 3 yards of Tow Linnen 1/3	..4..3
To 3 old High Bedsteads with Cords a 5/.	..15.—
To one old Trunnell Do	..2..6
To one Oak Desk	3.—
To one old pine Chest with Stars 7/6 and one Do made of pine 7/6	..15.—
To one very old Do made of Walnut	..3.—
To 1 Large Seal Skin Trunk	1..10.
To 1 Small red Leather Trunk 3/. 1 old Black Do 1/6	..4..6
To 100 ℔ of Transfer Tobacco a 14/.	1..5..2½
To one old Large Black Walnutt Table	1..5.—
To one Do made of Walnut	1.—
To one very old Cross Legged Table 6d and one round Do of pine 6/.	..6..6
To 6 old Leather Chairs at 5/.	1..10.—
To 5 very old rush Bottom Do a 9d	..3..9
To 1 Small Gun 12/. and one very old Do 7/6	..19..6
To one old Looking Glass 2/. 101 yards of Country Linnen at 1/3	1..4..6
To 101 yards of Oznibrigs a 1/	5..1.—
To 2 yards of Country Linnen a 1/3 and 6¾ of Do a 1/6	..12..7½
To 24¾ of dowlas a 2/	2..9..6
To 2½ yards of Broad Cloth a 15/.	1..17..6
To 3/4 yards of Shalloon a 2/6	..9..1½
To 2/4 yards of Bear Skinn a 5/	..11..3
To 1 Mans Serge Coat and one old red Jacket	2..10.—
To 7. pair of Course Country made Shoes a 5/	1..15.—
To 1 old Search and 2 old Sifters	..2..6

(To)

To one pair of Wool Cards 3/. and 9½ pounds of Swingled Flax a 9d	..9..4
To one Large prayer Book and one old Bible	..5..6
To one old Hat Brush 6d and 4 Country made Towells a 1/.	..4..6
To 2 old diaper Table Cloths	..3.—
To one Good Country made Table Cloth	..4.—
To 4¼ yards of Country Linnen a 2/	..9..6
To one Coffee pott 6/. and 2 old Hard mettle Teapotts	..6..6
To a parcel of old Tea ware and one old drinking Glass	..1..6
To a pair of Steelyards	..10.—
To one Case with 12 half Gallon Bottles	1.—
To one Iron Spade 2/. half a dozen Knives and forks	..6.—
To one old Tea Kettle 4/. and one old Carrying Knife	..4..6
To one iron Ladle 1/. and one pair of Flesh forks 1/.	..2.—
To one pair of Flesh forks 1/6 and one old Iron Ladle	..2.—
To one Small Iron Gridiello 1/6 and one old Trivet 1/6	..3.—
To one old Brass Spice mortar and pestle	..3.—
To 3/4 of a ℔ of Bohea 4/. & 5½ ℔s of Brown Sugar 6d	..6..9
To 1000 Tongony Nails a 9/.	..9.—
To 3 old Iron Wedges 4/. & 23 ℔s of old Iron a 1½	..6..10
To an old parcel of Carpenters Tools	..5.—
To one Box iron and heaters	..4.—
To 2 old Axes 7/6 and 3 ℔s of old Iron at 1½	..7..10½
To 4 Wooding Hoes a 2/6 & 3 old Do a 6d	..11..6
To 2 old ploughs and plough Harness	..15.—
To one old flax Brake 4/6 & one old Saddle & Bridle 5/.	..7..6
To one Linnen Wheel 12/. Old Safe 4/	..16.—
To one Copper Sauce pan 2/. one old Stove 1/.	..3.—
To 2 old Funnells a 6d one Quart Sauce pan 1/6	..2..6
To one Tin Kettle 2/6 Two old Hackles 6d	..3..6
To 16 Barrells of Corn a 9/.	6..9.—
To 26 Bushells of Wheat a 4/	5..4.—
To 4 Bushells of Salt at 2/. one old Linnen Wheel	..15..6
To 15 ℔ of Wool a 1/. and 9¾ ℔ Yarn a 1/6	1..9..7½
To 29 ℔ of Tanned Leather at 10d	1..4..2
To 17 ℔ of Good pewter a 1/.	..17.—
To 27 ℔ of Mixtin Good pewter a 9d	..18.—

(To)

To 5½ ℔ of Good Do. a 1/.	..5..6
To 24 ℔ of old Do. a 4d	..8..
To 6 yards of Country madorogo at 6d	..3..
To 1 old Linnon Wheel	..5..
To 1 old Riding Chair	12
To 1 old Hatt mill 20/. & 4 Hives of Bees 7/6	2..10.
To 4 pot hooks 4/. and 3 pot racks 15/.	..19.
To 6 q ℔ of good pott mettle at 4d	1..3.
To 55 ℔ of Do. at 2½	..11..5½
To 1 Bagg 2/6 a Small parcell of Woodenware	..6..6
To 550 ℔ of Bacon — a 5d	11..12..6
To one old Crosscut Saw	..1.
To one Small Stone pott	..1.
To 64 ℔ of Hogs Lard — at 5d	1..6..0
To ½ doz: old Sickles at 4d	..2
To one old Loom and Harness and Slays and Warping Bars	1..5.
To 3 Tobacco Hogsheads at 3/.	..9.
To 1 old Scythe 6d one old Warming pan 2/.	..2..6
To 3 Slip Wheat Sives — a 6d	..1..6
To 1 Brass Warming pan	..7..6
To 5 — 60 gallon Casks & one Barrell Do.	..12
To a parcel of Negro Bedding	..10
To 9 ℔ of Tallow a 9d and one old Slate 6/.	..7..3
To a parcell of old Lumber	..2..6
	£13..16..11¾

Thos. Barnes Jun.
Thos. Ringgold
John Willson } Skin
Mary ann Goodhand

We hereby Certify that we have due Notice of the Time of appraisment and do approve of the above Inventory

Jonathan Roberts
Cha Goldsborough Jun. } Creditors

Queen Anns County ss.
The 17th September 1767 } Rebecah Willson and Wm. Wilson Executors of John Wilson Late of this County deceased make Oath on the Holy Evangels of Almighty God that the within is a Just and perfect Inventory of all and singular the Goods

(and)

and Chattles which were of Said Deceased that came to their Hands at the Time of making thereof and that what hath Since or shall hereafter Come to their Hands or possession they will return in an Additional Inventory and that if they shall hereafter discover any Concealment or Suspect any to be they will acquaint the Commissary General for the Time being or his Deputy with such discovery or Cause of Suspition that it may be enquired into and that they will well and truly give an Account of all and every part of the Said Deceased Personal Estate that shall hereafter Come to their Hands possession or Knowledge

Sworn to before Thos Wright Deputy
Time prayed to add another Inventory Commissary of Queen Anns County
16½ Sept. Granted

A True and perfect Inventory of the Goods and Chattles of John Humphreys Late of Queen Anns County Deceased appraised in current money by us the Subscribers this 14th Day of August Anno Domini 1767.

His Wearing Apparell	1.....
5..0..0 pensylvania Currency	4
1 Bed with two pillows two Course Sheets Blanket Rug old Bedstead Cord and old Hedge	4..10
1 Do. with one Sheet one Blanket old Bedstead Matt Cord and Hide	3
300 foot of Such poplar plank a 5/ ℔	..15..4¾
1½ Barrells of Corn @ 10/ ℔	..15
1 Small raw Hide	..4
25 ℔ of old pewter a 1/ ℔	1..5
1 Small old Chest with padlock and Key	..3
1 old Inch Auger	..9
1 old plough Clevis and one old Small Do.	..2..6
4 old Cyder Hhds — a 3/. ℔	..12
2 old Sixty Gallon Casks a 1/6 ℔	..3
1 Barrell	..1..6
1 Iron Wedge	..1..6
34 ℔ of pott mettle a 3d ℔	..9..6
1 pair of pot Hooks	..1
1 Iron Candlestick	..4
A few Shoemakers old Tools	..1
1 plough Bridle bitt and one Small Gimblett	..6

(Pd)

7 ℔ of Iron at 2d. ℔	1..2
A parcel of Earthen Ware	..5
A few Small old Iron Books	..9
4 Glass Bottles a 3d. ℔	1.
A Small parcel of old Tin Ware	..2
1 Box Iron and heater	..4
1 old ℔ Sorry Linning Wheel	2..6
1 old Cyder Mill and Trough	..15
4 old flag Bottom Chairs @ 1/3 ℔	..6
1 old ℔ Sorry Bag	..9
100 Gallons of Sorry Syder a 3d ℔	1..5
A Small parcel of old Wooden ware	..2
1 Smale gray mare ages about 17 years	..15
A Small parcell of old Lumber	2..6
	£21..6..7 3/4

Bn. Gould, Abner Dudley } Appr.

his
Wm. W Pain Lech, Wm. Burroughs mark } Credtors

Rebecah Humphreys, Joseph Humphrey mark } Sworn

Queen Anns County ss. } John Naunsant administrator
The 21st September 1767 } of John Humphreys late of this County Deceased being one of the people Called Quakers doth Sincerely and Solemnly Affirm and declare that the within is a just and perfect Inventory of all and Singular the Goods and Chattles which were of Said Deceased that came to his Hands at the time of making thereof that that what hath Since or shall hereafter Come to his Hands or possession he will return in an additional Inventory that he knows of no Concealment of any part or parcele thereof by any person whatever and that if he shall hereafter discover any Concealment or Suspect any to be he will Acquaint the Commissary Genl. for the Time being or his Deputy with such discovery or Cause of Suspicion that it may be enquired into and that he will Well and Truly give an Account of all and every part of the Said Deceased's personal Estate that shall hereafter Come to his Hands Possession or Knowledge

Affirmed before Th Wright Dy Commry of Queen Anns County

4/2 Sd. Examined

An Inventory of all the goods and Chattles which were of John Campbell Esquire late of Queen Anns County Deceased appraised in current money by us the Subscribers this Tenth day of May 1767.

His Wearing Apparell	15..14..6
His Cash	£17..12..3
one Servant man named Wm. Price 12/ 2 yrs. to Serve	5.
one Negro Woman Named Daff 29 yrs. old 40	40
one Negro Woman Named Lucy 18 yrs. old	45
One Negro Boy Named Simon 17 yrs. old	48
One Negro Boy Named Boson 9 yrs. old	32
One Negro Girl Named Rachell 4 yrs. old	22..10
One Negro Boy Named Peter 2 yrs. old	16
one Horse Bridle and Saddle 13 yrs. old	10
one Chair Horse 13 yrs. old	5
one Small Bay Horse	5..10
one Small Gray Do.	4
One Small Gray Do. 3 yrs. old	3
Six Cows and Calves a 44/	13..4
One Cow with Calf at 45/	2..5
Four Cows at 37/6	7..10
Three Steers of different Sizes	6..10
Two Small Steers a 3 years old at 24/	2..8
Two Small Heiffers the Same age as the Steers 20/	2
Four Yearlings at 10/ ℔	2
One Bull 3 years old at	2
One Cow big with Calf 40/ One yearling 10/	2..10
One Cow and Calf	2..8
One Heiffer 2 years old	1..4
Eighteen head of Sheep a 6/.	5..8
Five Lambs at 2/6	12..6
Three Hogs a 15/ — 45/. three Shoats a 4/ — 12/.	2..17
Fifteen Hogs at (Drapers) 4/	4..10
One Bed and Furniture	9
One Do. with Do.	7..5
One Do. with Do.	7..10
One Do. with Do.	3..15
One Do. with Do.	3..5
One Childrens Bed without Furniture	1
Seven Sheets 64/. three Counterpins 40/	5..4
Table Linnen and Towells	2..16
One Chest of Drawers old	2
One old desk	1..10

Two

Two fine Writing desks a 0/	16
One old Square Walnut Table	12
One old round Do — Do Large	16
One Small old Tea Table	11
One Small old Walnut dressing Table broke	4
One old Case and Eleven Bottles	12
One Mahogany Tea chest with three Canniters	16
Two Looking Glasses at 15/	1 10
One Small Do Gilt Frame	12
One Small Broken frames Do	2
Eight old Leather Chairs a 5/	2
His Library of Books	5 0
Some Tin ware 4/ one pair of Brass Candlesticks 10/	14
Eighty Five pounds of best pewter 1/6	6 7 6
Thirty two pounds of old pewter @ 9d	1 4
Two Hundred and Seventy pounds of pottmettle 3d	3 8 3
Sundry pieces of Tin ware in the Kitchen	10
One old Tea Kettle 6/ 1 Small Coffee pot	12 6
One old Copper Sauce pan	2
One Brass Skillett	0
A Quarter of a pound of Tea	1 6
Four yards of Dowlass a 1/6	6
Four and a half yards of Check a 2/2	9 7
Six and a half Yards Rusia Linnen @ 6d	3 3
Five and three Quarters of Irish Linnen @ 3/	10 3
Four and half pounds of Thread at 3/	13 6
Five pounds of Coarse Too thread at 6d	2 6
6 pounds 12 ozs of thread at 1/0	11 3
One pound and a half of Course Derby yarn 1/6	2 3
Three pounds and a half of Hackled flax a 1/2	4 1
Six and a half Pounds of Flax from the Switch	3 1½
Sixteen pounds of Toe a 3d	4
Five pounds of Flax From the Brake 3d	1 3
Nine pounds and a half of Wool a 9d	7 10
Some pease and Beese Wax	2 2
Fourteen yards of course linnen a 10d	11 0
Three and half Gallons of Rum a 2/6	0 9
Three and half yards of Bed Ticken 2/3	7 10½
A Remnant of damaged Muslin	5
Two and half yards Imbos'd Sarge a 2/	5
One pair Leather bagge /	10
Ten Glass Bottles a 4d	3 4
(Sundry)	

Sundry pieces of Tin	0
Sundry pieces of Stone Ware	1 10
Sundry pieces of Earthen Ware	1 5
Case Knives and Forks 10/	10
One Gallon of Spiritts	6
Some Tea Ware	16
Silver Tea Spoons and Tongs	1 7
Sundry pieces of Glass Ware	1 4
Hand irons & Box irons &c	2
One Small Gun	12 6
Some Shaving Utencils	7 6
Some Linseed Oyle	1 3
Five old Trunks a 5/	1 5
One old desk in Miss Campbells room	1 4
One old Broken Cubboard & chest	1
Three pair pott racks & Six pair pott Hooks 20 wt	10
Some Wooden ware in the Kitchen	10
Half a doz: old Chairs 1/	6
One Warming pan	12
One old Bed at the Quarter	1 10
Some plantation Utencills at Drapers	2 19
Some Lumber at the Same place	1
Two Hogsheads of Sower Syder	1 13 4
Some pewter at Drapers	5 3
Forty pounds of Pottmettle a 3d	10
Some Negroes Bedding	1 4
Two Bushells of Flaxseed 4/	0
Two Small Hides 3/	6
Seven Hundred Eighty Seven pounds of Salt Pork 3½	11 9 0
One Hundred and Sixty Two pounds of Hogslard	3 9 9
Seventy Nine pounds of dryed Beef at 3d	19 9
Ninety one pounds of Pickled Do a 2½	10 2
Forty Nine and half pounds of Tallow a 6d	1 4 9
Twelve Gallons of Brandy at 2/6	1 10
Some Lumber in the Granery	1
One old Sive & Some Cow Hides and Skinns 6/	1
One Large Grindstone and one Small Do	6
Eighty two yards of Ribbon Sorted	3 1 6
Twenty Two pr of Sorted Nitting Needles very ordinary	3 0
Some awl Blades 6/ Fourfork Screws 1/	7
Eight yards of course White Linning 1/6	12
Sixty five yards of Course at 1/0	5 0 4
23 yards of Do at 1/10	2 2 2
Thirty four yards of Do at 2/	3 0
(Twenty)	

Twenty Six yards of Do — at 2/2	1..10..4
Thirty Seven yard of Do — at 3/	5..11.—
Twenty yard of Do — at 4/	4..—.—
Sixteen yards of Do — at 4/6	3..12.—
Twenty four yards of Dowlas a 1/10	2..4..—
Six yards of Sheeting — a 2/	..12—
Thirty four yards of russia Linnen 1/0½	1..2..8
Twenty three yards of Check — @ 1/0	1..10..4
Twelve yards of Do — @ 1/4	..16.—
Twenty Two yards of Do — @ 1/10	2..0..4
Thirteen yards of Do — @ 2/4	1..10..4
One Hundred and Three Ells of Do a 2/4	12..0..4
Thirty yards of Coarse osnbrigs — a 1/10½	1..5.—
Twenty Two yards of Coarse Brown Linnen 1/2	1..5..8
Fifty Three Ells of Brown Rowls a 9½	1..19..9
Ten pair of Worsted Hose — a 4/	2.—
Five yards of Buck.m — @ 1/4	..6..0
Five and half yards of Flanning a 2/	..11.—
Seven Small Silk Handkerchiefs 2/	..14.—
Forty two yards of Stampt Cotton 4/0	9..16.—
Twenty Four yards of Barnstable Cloth Damaged 5/6	6..12.—
Forty one yards of Bed Ticking a 2/10	5..16..2
Twenty two and a half yards of Do a 2/3	3..13..1½
Four yards of Pasons plad — a 4/	..16.—
Twenty and half yards of Figured Stuff 2/2	2..4..3
Thirty Eight yards of Tames a 1/6	2..17.—
Forty Eight yards of Shalloon a 1/9	4..4.—
Twenty Nine and 3/4 of Durant a —	3..10.—
Ten and 3/4 yards of Allimance a 1/0	..17..11
Twenty Seven yards of Irish Stuff a 2/6	3..7..6
Two Small Table Cloths — a 4/6	..9.—
Some remnants of gauze &c a —	..10.—
Seven Thousand Two Hundred 16d Nails 10/	3..12.—
Three Hundred and Forty pounds of pot metal	4..5.—
Two Shillelts 3/6 one pair of Cart Boxes	..0..6
Fifty one pounds of pewter a 1/0/	4..6..0
Two old meal Baggs 2/ 4/ one old Cart	1..16.—
one Small Saddle and Bridle	1..10.—
one pair Small Tin Scales and Some weights	..4.—
Ten pair of Childrens Worsted Hose 1/3	..12..6

(One)

One Bushell of Salt 2/	..2.—
Three and a Quarter pounds of Chocolate a 1/4	..4..4
Twenty four pounds of Loaf Sugar — a 1/4	1..12.—
Nine and half oz. of Nutmegs at — 4d	..3..2
Eight pounds of Coffee — a 10d	..6..0
Twenty Eight and a half Gallons of Molasses 1/0	2..7..6
Six and a half pounds of Brown Shugar a 5d	..2..0
Two pounds of Butter — a 9d	..1..4
Three Bushells of Meal — a 2/	..6.—
Three and a half yards of Cloth a 20/	3..10.—
Four and a half yards of Shalloon a 2/6	..11..3
Thread Buttons Silk and Twist — a 4/	..4.—
Three pounds of Cheese — a 1/	..1.—
Twenty three Bushells of Wheat a 4/	4..12.—
Seventy Two and half Barrells of Corn a 10/	36..5.—
Part in an old Sein	..16.—
Three Axes 4/ — 12/ Sundry plantation utensils	2..0.—
Four Cutlee Shrives — a 1/	..4.—
One doz: Shrives — a 5/	..5.—
Nine razors a 6d 4/6 Eight Gunlocks a 3/6	1..12..6
Three pair of Stirrup Irons a 2/4	..7.—
Two Iron Cotracks — a 2/6	..5.—
Forty three Nitting Needles	...10
One Box Iron and Heaters	..6.—
Ten Brass Ten Brass Thimbles and Ten Irons 1/	..11.—
Three Claw Hammers — a 1/6	..4..6
Eight and a half doz.n mettle Coats a 10d	..7..1
Eight dozen and Ten Do — a 9d	..5..10
Seven doz: and four Scarlet Coats — a —	..3..6
Five Girths — a 1/3	..6..3
Four Hornembs and four Do with Cases	..4.—
Three pair of Temple Spectacles and four pair of Common Do	..0..9
Thirty Two and half thousand mentkin pins a 10	1..7..1
Three pieces of Narrow Tape a 9d	..2.—
Half a yard of Stock Tape a 2/	..1.—
Some White and Coloured thread	..6.—
Thirty three Sticks of and one pair of Knee band	..2.—
Seven Quire of paper 1/ 19 Quire of Course 8d	1..3..2
Two papers of Ink powder 9d	..9
Fifteen Hackles a 2/	1..10
Two Looking Glasses a 16/	1..12

(Six)

Six Small Do. at 6/.	1..16
Nineteen pair of Woollards 2/	1..10
13 Augers 15/2 three Coopers Howells 3/6	1..5..0
Two Coffee roasters a 9d 1/6 three pairs of glass	..2..6
Six Stock Locks a 2/	..12
Four Do Larger at 3/6	..14
Three Reep Hooks at 1/3	..3..9
Four old Scythes 5/ Six pair of Hinges 1/3	..12..6
Eleven pair of Small Hinges a 1/6	..16..6
One Broad Ax	..6
Two pair of Small Sheep Shears 1/	..2
Five pair of H a 2/.	..10
Four pair of Do Smaller at 1/6	..6
One Iron Candlestick and four pair of Iron Snuffers	..1..10
Seven Shoe Shrines a 5d 2/11 2 files 6d	..3..11
Five pair of Scissars 4/ three Saw Setts 1/.	..5
Two dozen Locks 2/. 4/. thirty three Saws 2/6	..6..6
Three pair of Steelyards 2 of them 11/ & 1-3/	1..5
One Womans Cloak	..13
Two Castor hatts No 6 a 3/.	..6
Two Do No 7 a 10/	1..
Five Do No 8 a 10/	2..10
Five Do No 9. a 12/6	3..2..6
Three Do No 10 a 17/6	2..12..6
Nine Felts No 3 a 2/4	1..1
Sixteen Do No 4 2/6	2
Thirteen Do No 5. 2/0	1..14..0
Two Tin Cullenders @ 1/6	..3
Eleven Egg Slivers @ 2d	..1..9
Two Nutmeg Graters @ 3d	..6
Four Large Funnells @ 1/	..4
Four Small Do @ 6d	..2
Two Sauce pans 1/. one Warming pan 9/.	..10
One pair of Bellows a 2/6	..2..6
One Sarch 2/6 one Woolling Wheel 10/	..12..6
Seventeen Table Matts @ 2d	..2..10
Thirteen Harth Brushes a 0d	..0..0
Three doz: Tea Cups & Saucers 1/	..3
Ten Salt Glasses @ 3d three Cups 3d 9d	..3..3
Thirty Black poungers	..3..9
Two dozen of Stone plates a 6/ one Dish 1/3	..13..3
5 pair of ordinary Shoes a 4/	1

(One)

One Large Prayer Book	..10
One Ordinary whip 1/. two Small Bonnetts 4/8	..9
One Spice mortar without a pestle	..6
Some flax not Broke	..16
	£36..19..10

Henry Lafson (seal)
Richard Mason (seal)
Robt. Goldsborough } Kinsmen
Collin Campbell }
Anthy. M'Culloch for Spiers & Mackie &c
Anthy. M'Culloch for himself
Cha. Goldsborough Junr } Creditors

Queen Anns County ss.
The Nineteenth November 1767 } Elizabeth Campbell Admx. of John Campbell late of this County deceased makes oath on the Holy Evangels of Almighty God that the within and foregoing is a just & perfect Inventory of all and singular the Goods and Chattles which were of the Said Deceased that came to her Hands at the Time of making thereof except Some wheat and a few other Articles that She Knows of no Concealment of any part or parcel thereof by any person whatever and that if She shall hereafter discover any Concealment or suspect any to be She will Acquaint the Commissary General for the Time being or his Deputy with Such discovery or Cause of Suspition that it may be enquired into, and that She Will Well and Truly give an Account of all and every part of the Said Deceased's personal Estate that Shall hereafter come to her Hands Possession or Knowledge

Sworn to before Examined Th Wright Dogty Commry of Queen Anns County

23/2 Sills

A List of Debts that I have received of the Book Accounts

To Received of James Riggin	..2..3
To Received of George Benston	..1..6
To Received of Elias Townsend	..5
To Received of Mattias Coasten	..19
To Received of Darby Riggin	..1
To Received of Marshal Townsend	..3..2
To Received of Joseph Riggin	..2
To Received of Benjamin Benston	..9
To Received of William Beavens	..19..1
To Received of Mary Sheridan	..10
To Received of Lazarus Boaston	..6..6

(To)

To Received of William Collingham	0..2..6
To Received of Pere Riggen	..1..
To Received of Daniel Donohoo	..1..5
To Received of Littleton Townsend	..2..1
To Received of James Wonnele	0..3..6
To Received of William Scott	..12..6
To Received of Peter Corbin	..19..
To Received of Major Townsend	4..6..2
To Received of James Furnis	..1..3
To Received of John Posey	2
£	9..0..10

Ann Arundel
Prerogative office } To Wit. October 20th 1767

Came Josiah Dickenson Admor with will annexed of Cornelius Dickenson late of Worcester County Deceased and made oath on the Holy Evangels of Almighty God that the above is a just and True list of Sperate Debts that have come to his Hands or Possession at the Time of the making thereof

Sworn before Elie Vallette Regr.

Examined

An additional Inventory. to an Inventory of the Goods and Chattles which were of Peter Wood late of Charles County deceased

To 4 Table Spoons of Silver a 12/6 ℔		2..10..
To 6 Tea Spoons and Tea Tongs of Silver		1..10
To 1 Hhd Tobacco weighing	1002	4..
allowance for Cask	43	
	1125	

Charles County ss. We the Subscribers do hereby Certify that we have appraised the above Goods as part of the Effects of Peter Wood Late of Charles County deceased in Current money of Maryland, Agreable to a Warrant to us directed from the prerogative office as Witness our Hands and Seals this 31st Day of March 1766

Sam. Amery (seal)
Charles Love (seal)

Ann Arundel County. to Wit. October 22d 1767. Then Came John Hawkins Assignee Peter Wood Late of Charles County Deceased and made oath on the Holy Evangels of Almighty God that the within is Just and perfect Additional Inventory of all and Singular the Goods & Chattles of the Deceased that have Come to his Hands Possession or Knowledge since the return of the Former and that if any thing more hereafter Shall Come to his Hands possession or Knowledge he will Return the Same in a Second Additional Inventory

Sworn before Elie Vallette Regr.

2d Examined

Inventory of the Goods and Chattles of Mary Smoots late of Charles County deceased appraised in current money of Maryland this Twentieth Day of September 1766 By us the Subscribers

Negro Daniel	40 years old	50..
Michaiel	40 years old	50..
Christopher	50	35.
Walter	19	55..
Nan	40	35
Jack	12	41
Henry	3	13.
Hannah	45	45.
One Bed Bedstead Cord and Hide & Furniture		8..10.
One Do	Do	0..10.
One Do	Do	6..10.
Four pair Pillow Cases		..9..
Two Do		..16.
Three pair Cotton Sheets		3..
Two pair Old Linnen Sheets and one odd one		2.
Two old Small Oval Tables		1..
One Do Square		..2..6
One Hair Trunk		2..5..
Two Small Do not Hair		..10..
Two Old Plank chests		..14
Eight old Leather Chairs		1..0
One Small draught House		4..
Two old Do bought Eighteen years old		1..5.
One Mare Colt 2 years old		2
One and a half dozen Stoneplates and 2 dishes		..10
Four Large China Tea Cups and 3 Sawcers		..4
Four Small China Tea Cups and Sawcers Broke		..3..6
One China Tea pot 2 delf Do		..12
One Small delf Sillabub Pott		..1..3
Two Doz: patty pans and one Tin Staner		..4
Four Tin pans		..6
Three Stone Jugs		..9
One Quart mug		..1.
One pewter Cann		..1..6
Two Wine Glasses one Broke		..7
One Quart Decanter		..2..6
13 old pails 1 old Tub & 2 old piggins & Noggin		..5
Six old Tubs		..4.
One doz: Knives and forks old		..7.
Four Knives and forks		..3
Six Silver Table Spoons		5..5..9
Seven Silver Tea Spoons Tongs Skimmer & Ladle		1..16.
Three Small Diaper Table Cloths Old		..4..6
Three old pewter Spoons		..3
Four old Linnen Towells one Diaper Do		..7..6
Four Linnen Table Cloths		..6
One Suit old Callico Curtains Vallins old		2..

one

one old Warming pan old Search & Sifter	.. 5 .. 6
Two Wedges 1 Iron Pistle and one Ax plough	.. 19 .. —
Two old Milling Hoes & old Narrow Axes	.. 11 .. —
Twenty pounds old Iron	.. 1 .. 0
One Old Cross Cut Saw	1 .. 10 .. —
A parcel of old Shoe makers Tools	.. 5 .. —
One Box Iron Heaters and Stand	.. 10 .. —
One pair of Tongs Shovell & Poker 3 old Candlesticks and one old Tea Kettle	.. 15 .. —
one Broken Bell Mettle Skillett	.. 10 .. —
One Old Set of Coopers Tools	.. 12 .. —
One Womans Saddle and Bridle old	.. 12 .. 6
Two Stone pickle pots	.. 5 .. —
One Small Cruet and one Glass Salt	.. 1 .. —
one pair Snuffers	.. 1 .. —
Eight 2d Bottles and Eight Snuff Do	.. 4
One pair Hand irons	.. 10 .. —
One pewter Salt one Tin pepper Box and one Tin Sauce pan	.. 1 .. 5
Four Cows and Calves	9 .. 12 .. —
One Steer	3 .. 10 .. —
Three Steers	7 .. 4 .. —
Two young Steers and one young Bull	3 .. —
Two Young Heifers	3 .. —
One Young Bull	1 .. 10 .. —
Two Cows	4 .. —
One Do	1 .. 15 .. —
One Bull about Eight years old	3 .. —
One Young Steer	2 .. 7 .. —
Ten Ewes and Two Rams	3 .. 12 .. —
Eight Hundred and Fifty Eight pounds of Pork at 20s	8 .. 11 .. 0
Eight Dishes and Three Basons	2 .. 5 .. —
One and half doz: Pewter plates	1 .. 1 .. 4
One Bason and one Chamber pot	.. 5 .. —
Fourteen & half pounds old pewter	.. 12 .. 1
Forty two pounds old pot iron	.. 10 .. 7½
Thirty Seven pounds of pot Iron	.. 9 .. 3
Forty one pounds of Do	.. 10 .. 3
Twenty three pounds of Do	.. 5 .. 9
Two Broken Pots and Broken Kettle	.. 2 .. —
Three pair old pot Hooks	.. 6 .. —
One Boar	.. 15 .. —
Three Small Shotes	.. 3 .. —
Fifteen Young Hoggs	6 .. .. —
One old Cart and Iron Body Pins one Hoop two Boxes	.. 10 .. —
	65 .. 13 .. 4½

Marmaduke Semms (seal)
Notley Maddocks (seal)

(Signatt)

Ignt. Middleton } Kindred
Mary Stone }
No Creditors —

First Side of this Inventory amounts to	367 .. — .. 6
Second Side	19 .. 14 .. 6
Third Side	65 .. 13 .. 4½
Sum Totall — £	452 .. 0 .. 4½

Charles County Sst. On the Sixteenth day of September 1767 Charles Smoot Admor of Mary Smoot late of Charles County deceased made oath that the above Inventory contains all the Goods and Chattles of the Said deceased that came to his Hands at the Time of Making the Same that what hath Since or shall hereafter Come to his Hands or possession he will return an Additional Inventory that he Knows of no Concealment of any part or parcel thereof by any person whatsoever that if he should Discover any Concealment or Suspect any to be he will Acquaint the Commissary General for the Time being or his Deputy with Such discovery or cause of Suspition that it may be enquired into and that he will well and Truly give an Account of all and every part of the Deceased's personal Estate that shall hereafter Come to his Hands possession or Knowledge

Sworn before Walter Hanson Dcomry

Exhibited

An Inventory of all and Singular the Goods and Chattles of Charles Venebles late of Charles County deceased Taken & Appraised in current money of Maryland by us the Subscribers thereunto appointed and Sworn this Twenty Third day of September Anno Domini 1767 —

His wearing Apparell	4 .. 15 .. —
One old Negro Man Name Tom	10 .. —
One Feather Bed Rugg Bedstead and Side	2 .. 10 .. —
One very old Do	1 .. —
One old desk 12/6 1½ yards Swanskin 12/ One Small Book 6/	1 .. 5 .. —
One Handkerchief 7/6	.. 9 .. 6
One Mans Saddle and Housing 30/ One Saddle Tree 40/	2 .. —
One Iron pot Rack 8/ 13½ ℔ of pewter @ 10/	.. 19 .. 3
43 ℔ pot Iron @ 3/ 10/9 23 ℔ Do @ 2/ 3/10	.. 14 .. 7
1 pr potkooks 12/ 1 pr Do 9/ 1 Handmill and pecker 20/	1 .. 1 .. 9
One Square Table 12/ 1 old ovall Do 1/6	.. 13 .. 6
1 Stone pot 1/6 1 Half Bushell 1/6	.. 3 .. —
Horse Harness 12/ 2 Small Casks 3/	.. 4 .. —
1 Broad Hoe 2/6 1 Narrow Do 1/6 1 Grubbing Do	.. 8 .. —

(1 Fluke)

1 Fluke 2/. 2 Narrow Axes a 9/ 0/.	..10.—
36 ℔ old Iron a 1/2	..4..6
1 young Horse 100/. 1 young mare 0/. one old Do 40/.	11. 13.—
one old draught Horse 40/. 1 Mare Colt	2..16..—
2 Cows and yearlings a 50/. 100/. 2 Do and Calves a 40/ 80/.	9..—.—
one Steer 40/ 1 Do 43/. 1 Do 30/. 2 Heifers at 37/6 75/.	9..16.—
5 Sows at 7/. 35/. 2 Barrows a 6/6 13/	2..0.—
1 Cart wheels and old Body	1..7..6
a parcel of Lumber	..4.—
£	64..2..7

John Moran (Seal)
John Adeams (Seal)
Mary her + mark Kerrick
Laurence Venebles his / mark
} Nearest of Kinn

James Forbes —
George Maxwell
} Creditors

Charles County ss. On the Twenty Eighth day of September 1767. Theodore Venebles Admor of Charles Venebles made oath that the within Inventory Contains all the Goods and Chattles of Charles Venebles late of this County deceased that came to his Hands at the Time of making the Same that what hath Since or Shall hereafter come to his Hands or possession he will return an additional Inventy. that he Knows of no Concealment of any part or parcel thereof by any person Whatsoever that if he Should Discover any Concealment or Suspect any to be he Will Acquaint the Commissary General for the Time being or his Deputy with Such discovery or Cause of Suspition that it May be enquired into and that he will Wele and Truly give an Account of all and every part of the Deceased's personal Estate that Shall hereafter Come to his Hands possession or Knowledge — Sworn before — Walter Hanson D Commissary

3/2 Fees

EXAMINED

An Inventory of the Goods and Chattles Rights and Credits that were of Jonathan Newton late of — Queen Anns County Deceased Appraised in current money the 20th Day of March Anno Dom: 1765. — —

To Wearing Apparell	..1..—
To 2 feather Beds 1 Rug 2 Blankets 1 Bolster 1 pillow Bedstead and Cord all do	2..5..—

To one Linning Wheel 4/. 2 old Iron pottes 3/. one Do Kettle 3/.	..10.—
To one Carpenters Adds 2/. 1 Do Ax 2/6 1 old handsaw 0/.	..5..6
To Soome old Coopers Tools	..1..9
To 1 Box Iron and Some Heaters 6/6 1 old Gun 5/6	..12.—
To 1 old pale and 2 piggins 3/. To a parcel of old pewter 10/.	..13.—
To 3 Youngs Hoggs 14/. To 1 Barrell of Corn 0/.	1..2..—
To 90 ℔ of Pickled Pork a 3d	1..2..6
To 1 pott of Fatt	..4..6
To one old Grind stone 1/. To a plough and Some Tackling 6/.	..7..—
To one old Narrow Ax 3/9 To one Hoe 2/6	..6..3
To one Gauge 6/. To one Hammer 0/ To 3 gimblets 6	..1..0
To one Handsaw 0/. To one Small Jug 1/. 1 old Bag 1/6	..10..6
To one pair Oyster rakes with Iron Teeth 2/	..2.—
To 604 ℔ Tobacco at 12/6 ℔ Ct.	3..16.—
To a parcel of old Lumber	..1..6
£	12..2..2

Basil Warfield
James O'Bryon
} Appraisers

Richard his + mark Newton
Sarah her + mark Newton
} Kindred

David Register
Edwd. Clayton —
} Creditors

Queen Anns County ss. The 27th. June 1767 — } John Register Comony Admor of all and Singular the Goods and Chattles which were of Jonathan Newton Deceased that came to his Hands at the Time of Making thereof that what hath Since or Shall hereafter come to his Hands or possession he will return in an Additional Inventory that he knows of no Concealment of any part or parcel thereof by any person — Whatever and that if he Shall hereafter discover any concealment or Suspect any to be He will Acquaint the Commissary General for the Time being or his Deputy with Such discovery or cause of Suspition that it may be enquired into and that he will Well and Truly give an Account of all and every part of the Said Deceased's personal Estate that Shall hereafter Come to his Hands possession or Knowledge.

Sworn to Before J. Wright Deputy Comry of Queen Anns County

EXAMINED

A True & Perfect Inventory of the Goods and Chattles of James Brown Late of Queen Anns County Deceased Appraised in current money by us the Subscribers This 11th

11th Day of February anno Domini 1767.

His wearing apparell	1 .. 10 .. —	
3½ yards of Corse Irish Linning a 20d	— .. 5 .. 10	
1 old Silver Stock Buckle	— .. 2 .. —	
1 Bed with Bolster two Corse old Sheets 1 Blanket and rug. Bedstead and Cord	3 4 .. — .. —	
1 Do with Bolster one Blanket 1 rug and old Bedstead	2 .. 10 —	
1 Linning Wheel	— .. 7 .. 6	
1 old and Sorry Do	— .. 4 .. —	
1 old Woolen Wheel	— .. 4 .. —	
1 maple oval Table	— .. 15 .. —	
1 Small old Broken chest of Drawers	— .. 5 .. —	
1 old Broken pine chest	— .. 3 .. —	
1 old razor and Sheet	— .. — .. 6	
1 Small Slip Basket	— .. — .. 2	
2 old Broken Leather Chairs a 1/3	— .. 2 .. 6	
100 ℔ of old pewter a 1/	— .. 10 .. —	
1 old Iron Candlestick	— .. — .. 4	
1 ℙ. of Small old & Sorry Steelyards	— .. 2 .. 6	
a Small parcel of Tin ware	— .. 1 .. —	
1 old Broken Teapot one Stone Cup and two Sawcers and Three Tea Spoons	— .. 1 .. 3	
1 Dram Glass and Two Vials	— .. — .. 6	
3 quart Bottles at 3d	— .. — .. 9	
1 ℙ. of old Tire Tongs	— .. 1 .. 6	
a Small parcel of Corse Earthen Ware	— .. 2 .. —	
a Small parcel of old Books	— .. 3 .. 6	
12 ℔ of Hogs Lard at 4d	— .. 4 .. —	
a Small parcel of wooden ware	— .. 3 .. —	
1 Negro Woman Called molle aged 23 Yrs	40 .. —	
1 Negro Girl Called Tit aged abt 13 Yrs	30 —	
1 Do Called Pegg aged abt 11 Do	25 .. —	
1 Negro Boy Called Jacob one Stumpfoot occationed by a Burn aged abt 3 years	12 .. —	
1 Negro Girl Child called Hannah aged about 16 months	10 .. —	
15 Head of Fatned Hogs at 16 ℔	12 .. —	
6 Shoats about 6 months old a 4/	1 .. 4 .. —	
1 Sow and Twe piggs	— .. 15 .. —	
1 Do with 4 Do 14/	— .. 14 .. —	
1 Boar aged about one year old	— .. 6 .. —	
1 Small Hogg aged about one year	— .. 6 .. —	
17 Head of Small and Sorry Sheep	4 .. 13 .. 6	
290 ℔ of Pork a 10 ℔ Ct	2 .. 13 .. 7½	
16 Geese a 1/	— .. 16 .. —	
1 old Cyder Mill	— .. 12 .. —	
1 old Broken Cart very Sorry	— .. 5 .. —	
a parcel of Corn Fodder	— .. 15 .. —	
a parcel of unbroke Flax	1 .. —	

3 Cows

3 Cows a 40/	6 .. —	
2 Large yearlings @ 12/6	1 .. 5 .. —	
51½ Barrells of Corn @ 10/	25 .. 15 .. —	
1 Sorrell mare aged about 12 years	3 .. 10 —	
1 Sorrell Horse aged about 6 Do	7 .. — .. —	
1 old Sorrell Horse aged about 17 Do	— .. 5 .. —	
1 Sorrell Horse Colt aged about 2 Do	7 .. — .. —	
5 old Cyder Hhds @ 2/6	— .. 12 .. 6	
1 old Barrell	— .. 1 .. 3	
1 Small raw Hide	— .. 8 .. —	
135 Gallons of Cyder a 3d	1 .. 13 .. 9	
1 Plough Share and Colter and Some Tackling	— .. 15 .. —	
13 Bushells of Corn a 2/	1 .. 6 .. —	
4½ ℔ of Hackled Flax @ 1/	— .. 4 .. 6	
3½ ℔ of Yarn @ 1/8	— .. 4 .. 4½	
3 ℔ of Thread @ 1/6	— .. 4 .. 6	
1½ ℔ of Tee Thread @ 9d	— .. 1 .. 1½	
1 Small Powdering Tub	— .. 1 .. 3	
5 ℔ of Dyed Leather a 1/	— .. 5 .. —	
5 ℔ of Undressed Leather a 9d	— .. 3 .. 9	
1 Corse Linning Table Cloth	— .. 1 .. 6	
4 old Case Knives & Forks	— .. 2 .. —	
1 old Box Iron and Heaters	— .. 3 .. 6	
1 Corse Linning Towell	— .. — .. 4	
2 Narrow Axes @ 4/	— .. 8 .. —	
2 old Weeding hoes @ 1/3	— .. 2 .. 6	
1 Mans old Saddle and Bridle	— .. 10 .. —	
1 old Broken Smaffle Bridle	— .. — .. 4	
4 old Sickells a 6d	— .. 2 .. —	
1 old Frying pan @ 1/6	— .. 1 .. 6	
1 old Sack Bagg	— .. 1 .. —	
105 ℔ of Pott Mettle @ 3d	1 .. 6 .. 3	
3 Pair of Pott Hooks @ 1/3d	— .. 3 .. 9	
1 ℙ. Small old Flesh forks	— .. — .. 6	
1 Grubbing Hoe	— .. 2 .. 6	
32½ Bushells of Wheat @ 4/	6 .. 10 .. —	
64 ℔ of old Feathers @ 9d ℔	2 .. 8 .. —	
1½ Bushells of Flax seed a 3/6 ℔ a 3/6	— .. 5 .. 3	
9 Bushells of Oats @ 1/6	— .. 13 .. 6	
a Small parcel of old Lumber	— .. 10 .. —	
	£ 225 .. 11 .. 4½	

Br. Gould, Abner Dudley } Appr.

John Brown, Sr. Sudler, John Novell } Creditors

John Brown, William Brown } Nearest of Kinn

Queen Anns County ss. } The 25th June 1767. } Ann Brown Admx. of James Brown

Brown late of this County Deceased makes Oath on the Holy Evangels of almighty God that the above is a just and perfect Inventory of all and Singular the Goods and Chattles which were of said deceased at the Time of making thereof that what hath Since or shall hereafter come to her Hands or possession she Will return in an Additional Inventory that she knows of no Concealment of any parton parcell thereof by any person whatever and that if she shall hereafter discover any Concealment or Suspect any to be she will Acquaint the Commissary General for the Time being or his Deputy with Such discovery or Cause of Suspition that it may be enquired into and that she will Well and Truly give an Account of all and every part of the Said deceased's personal Estate that shall hereafter Come to her Hands possession or Knowledge —

Sworn to before Th Wright Dy Comry of Queen Anns County

9 Sept

Examined

An Inventory of the Goods and Chattles of Hannah Earle late of Queen Anns County Deceased — appraised in current money by We the Subscribers the Tenth day of November Anno Domini One Thousand Seven Hundred and Sixty Six —

To her Wearing apparell 3..12.. — Current Money 4..12..6 Six Silver Teaspoons 12/	0..16..6
1 Feather Bed and Bolster 70 lb. with Bed Cover 1 Blankett, pair Sheets Bedstead Cord and Hide with old Linnen Bedtick and pillow	4..—..—
1 oval Table 8/. 1 Square Do 6/6 2 drinking Glasses 10d 3 old Books 5/ —	1..0..4
6 China Cups and Sawcers 6/. 6 China plates 7/3 small parcell of Seaware 2/.	—..15..3
29 lb pewter 1/. 9d. 12/2 lb old Do 8d 9	3..11..0
Tea Kettle old 4/. 10 lb of Pickled pork	
1 Small Chest and Box 3/6 1 old Leather Chair 2/6 6 old flag Do 6/6 —	—..12..6
1 Small Looking Glass 1/3 Tin Sauce pan and 2 Cannisters 1/. pepper Box & Q petty pans	—..3..—
1 old Brass Candlestick 10d 6 Glass Bottles 1/3 10 Spoons 1/. meal Sifter and milbag 1/8	—..4..9
1 Brass Spice mortar and pestle 6/. Tin Coffee 1/3/. 2 Bretches 1/. 1 Single Lb and Iron 6/ —	—..14..3
1 pr. fire Tongs 1/0 old flesh forks 6d Iron Cake Baker 1/3 30 lb pot Iron 2/. p 1 pr hooks 1s 8d	—..10..7 3/4
2 old Sickles 10d 1 Narrow Ax 3/3 4 old Hoes 3/3 Iron pot Hack 3/10d 1 Iron Spitt 2/ —	—..13..2

(Box)

Box iron and Heaters 3/3 1 Gun 16/. mans Saddle 8/. Womans Saddle and Bridle 30/ —	2..17..3
2 old Washing Tub pail and 2 piggen 4/5 Knives & forks 3/3 1 Stone Jugg 1/0 —	—..0..11
1 Earthen pott 6d 1 lb Hogs Lard 5d ff 1 Chamber pott 10d Linnen wheel 3/6 —	—..11..11
2 old Tubs 1/0 mouse trap 3d wooden Wheel and Cards 6/. Calfs Hide 1/0 —	—..9..7
1 Cow 32/. 1 Heiffer 20/. 2 Shoats 4/. 1 House about 11 years old 5..4..— 1 Mare about 11 years old 8..8	10..0..—
1 Negro Man Named Robin 24 years old —	36..—
Some Negro Bedding 4/. 2 Turkeys 2/. 3 Geese 3/. 15 Fowls 7/6 —	—..16..6
246 pounds of Transfer a 12/6 p 70 lb of Brokeflax at 4d p. 1 Calf Skinn 1/6 —	2..15..6
1 Black Earthen Jugg 10d Some Lumber 1/6 —	—..2..1
	£75..12..0 3/4

John Davis — Seal
James O Bryon — Seal
} Sworn Appraisers

James Piner —
James Earle —
} Next of Kin

Ths & Wm Ringgold —
Benjn Morgan & Wm Slubery Jun
} Creditors

Queen Anns County ss.
The 3d June 1767 — } John Earle Admor of Hannah Earle Late of Queen Anns County Deceased, Makes Oath on the Holy Evangels of Almighty God that the within is a just and perfect Inventory of all and Singular the Goods and Chattles which were of the Said deceased that came to his Hands at the Time of the making thereof that what hath Since or Shall hereafter come to his Hands or possession he will return in an additional Inventory that he knows of no Concealment of any part or parcell thereof by any person whatever and that if he shall hereafter discover any Concealment or Suspect any to be he will acquaint the Commissary General for the time being or his Deputy with Such discovery or Cause of Suspition that it may be enquired into and that he will well and Truly give An account of all and every part of the Said Deceased's personal Estate that shall hereafter Come to his Hands possession or Knowledge

Sworn to before Th Wright Dy Comry of Queen Anns County

Examined

A True and Perfect Inventory of the Goods and Chattles of Martha Little late of Queen Anns County Deceased Appraised in current money of Maryland by us the Subscribers

/ this /

this 11th Day of march Anno Domini 1767.	
Her wearing apparell	12. 6
6 Dollars & 6/ ℔	1. 16
1 Bed with one pillow two Corse Shoots and one old Blanket one Rug old Bedstead Cord and old Bed Bottom	3. 10
1 Do with Corse Sheet one old Blanket old Bedcover and old rug Bedstead Cord and old Bed Bottom	2. 15
1 Small old pine Chest	5
1½ ℔ of yarn @ 1/6	2. 3
Horse Hackle	1. 6
1 Square pine Table	7. 6
1 Half Gallon Bottle	6
6 2 uart Bottles @ 3d	1. 6
1 Small Hoop Sugar Box	2
3 Small Black Juggs	1. 3
1 Dram Glass	4
1 ℔ of old Sorry woollards	6
a Small parcel of Stone Ceaware and old mettle Tea pot	4
1 Small Box iron and Heaters	3
1 Smace Iron Ladle and one pair of Small Flesh forks	2
a Small parcel of Corse Earthen ware	4
1 Small old pail and two piggens	2. 6
1 old Knives and Six Forks	2
1 Iron candlestick 1d	4
1 Tin pepper Box	2
1/2 dozn waggon Bells	6
1 Hair Sifter	1. 3
1 pair of old Boots	5
1 Iron pot Rack	5
2 frying pans @ 3/ ea	6
1 pair of old Fire Tongs	1. 6
1 Smooth Bore Gun	12. 6
a Small parcell of old Books	3
1 Small Looking Glass	3. 6
1 Padlock and Key	1. 3
1 Linning Wheele	0
1 old Sorry Do	2. 6
7 Bushells of Pottatoes @ 2/6	17. 6
5 old Flag Bottom Chairs @ 1/	5
1 old Washing Tub	9
1 old Weeding Hoe	2
3 old Narrow Axes @ 3/	9
2 Old Mattocks @ 2/6	5
	(2 Iron)

2 Iron Wedges	2. 6
1 Cart Shod Boxed and Bauded with Saddle and Hames and other Cart Tackling	6. 10
1 old augur drawing Knife Gimblet old Hand saw and Chiscell	4
1 plough share Colter and Tackling	15
1 old Harrow with 13 Iron Teeth	10
1 old Cow Bell	1 6
9 old and Sorry Cart Baggs	6. 9
4 old Sickles @ 1/	4
1 Large Cagg	1 6
1½ Bushells of Beans @ 3/	4. 6
1 old Flax Brake	1. 6
1 Flower Tub	1. 6
20 Bushells of Wheat Seaded in the ground @ 7/	7
1½ Bushells of rye Seeded in the ground @ 5/	7. 6
1½ Bushells of Wheat @ 4/	6
1 Bushell of Flax seed	3. 6
12 ℔ of Hackled Flax @ 1/	12
12 ℔ of Tow @ 4d	4
1½ Bushell measure	3
26 Barrells of Corn @ 10/	13
25 Bushells of Turneps @ 9d	10. 9
1 Small Sow and Seven Small pigs	10
1 Do with Six Do	9
1 Small Breding Sow	6
a Small parcell of Corn Fodder	15
1 Black mare aged about 20 years	2. 6
1 Small Brown Mare aged about 13 Do	1. 10
1 Small Gray Horse aged about 13 Do	2
1 Bay mare Colt aged about 3 years Small	3
1 Brown Horse Colt aged abought 2 Do Small	1. 10
1 Dutch Fan	2. 10
3 Cows and yearlings Small @ 45/	6. 15
1 Cow	2
1 2 year old Heiffer	1
39 ℔ of old Iron @ 2d	6. 6
89 ℔ of Pottmettle @ 3d	1. 2. 3
1 old Snaffle Bridle	2
3 pair Small pot hooks @ 1/	3
21 ℔ of old pewter @ 1/	1. 1
17 ℔ of Flax from the Swingle @ 9d	12. 9
102 of Bacon @ 4d	3. 0. 0
2 ℔ of Tallow @ 6d	1
22 ℔ of Hogslard @ 4d	7. 4
6 Geese @ 1/	6
1 Murrin Calf Skinn	1
	(a)

a Small parcell of unbroke flax	.. 5 —
20 Dunghill Fowls @ 4d	.. 9 .. 4
2 ℔ of Iron at 2d	.. — .. 4
a parcel of old Lumber	.. 10 —
	£ 77 .. 19 .. 11

Jno Gould } Appraisers
Abner Dudley }
Mary her X mark Martin } Sworn
Mary her X mark Little }
Thomas Gilpin Greatest Creditor

Queen Anns County ss. } Robert Little Admon of
The 19th May 1767 }

Martha Little late of this County Deceased makes Oath on the Holy Evangels of Almighty that the within is a just and perfect Inventory of all and Singular the Goods and Chattles which were of the said Deceased that came to his Hands at the time of making thereof that what hath Since or shall hereafter be Will Return in an Additional Inventory that he knows of no Concealment of any part or parcel thereof by any person Whomsoever, and that if he shall hereafter discover any Concealment or suspect any to be he Will Acquaint the Commissary General for the Time being or his Deputy with such discovery or cause of Suspition that it may be enquired into and that he will truelle and Truly give an Account of all and every part of the said Deceased personal Estate that shall hereafter come to his Hands possession, or Knowledge and further that he does not Know of any Creditor of said Deceased except Thomas Gilpin the person who has signed the above and foregoing Inventory —

Sworn to before Th Wright Register of Queenanns County —

10 Sept. Examined

Inventory of the Goods and Chattles of Thomas Coal Late of Baltimore County deceased appraised in current money of Maryland the 20th day of June 1766.

Wearing apparel	4 .. 10 .. 6
4 Feather Beds and furniture	15 .. 14 .. 9
1 Trying pan gridiron Cake iron & Skillett	.. 7 .. —
3 Tables and one Tablecloth	1 .. 2 —
6 Rush chairs. 6 Case Knives 6 forks	.. 12 —
(2 pails)	

2 pails. 2 piggins 13 Tubbs	.. 15 .. 3
10 Syder Cask	1 .. 5 —
6 Iron wedges 22 ℔	.. 11 .. —
29 working Tools	2 .. 0 —
1 pair fire Tongs Shovell and Old Irons	.. 11 .. 6
4 pair Hames and 2 pair Traces	.. 10 —
2 ploughs and Tackling	.. 15 —
1 Saddle and 2 Bridles	.. 13 —
2 Chests and 3 Boxes 11/.	.. 11 —
a parcell of Stone and Earthen Ware	.. 15 —
1 pewter Bottle and 36 3/4 ℔ pewter	2 .. 9 .. 4
1 Small Looking Glass and 6 Bottles	.. 2 .. 3
1 Linnen Wheel and one Hatchett	.. 9 —
1 Gun Horn and Bagg	1 —
0 Old Books	.. 12 —
1017 1/2 pounds of Iron	2 .. 11 .. 5
3 Razors and one pair of Horse fleams	.. 3 —
3 Mares and 2 Colts	11 .. 5 —
15 Head of Cattle	29 .. 17 .. 6
19 Sheep and Ten Lambs	0 .. 17 .. 6
13 Head of Hoggs	3 .. 7 —
1 Negro man	60 —
Thomas Barkleys Rect. in part of his Wifes thirds used as appraised	25 .. 13 .. 9
	£ 176 .. 10 .. 9

Joseph Taylor (Seal) } appraisers
Olivor Cromwell (Seal) }
William Coale }
Samuel Coale } Sworn

I hereby Certify that I am Content and Satisfied with the above appraisement 19 July 1766 —

Ridgley

To the best of my Knowledge I had notice of the Day of appraisment —

Ridgley

I Hereby Certify that I am Content and Satisfied with the above appraisement and Knew of the Day as a relation yd. 19th of July 1766. — but was not able to attend —

Wm Coale

I hereby Certify that I am Content and Satisfied with the above appraisement as one relation and Likewise am Satisfied that both Ridgley and Coale had notice of the Day of appraisement yd. 19th of July 1766 —

Samuel Coale —

(1 Gun)

Ann Arundel County ss. On the 12th Day of August 1767.
Came Thomas Stockett Admor of Thomas Coal Late of
Baltimore County Deceased and made oath on the
Holy Evangels of Almighty God that the aforegoing
is a True and perfect Inventory of all and Singular
the Goods and Chattles of Thomas Coale Late Deceased
that hath Come to his Hands or possession at the Time
of the Making thereof and that what hath Since or
shall hereafter Come to his Hands possession or Knowledge
he will return in an additional Inventory That he
Knows of no Concealment of any part thereof by any
person whatsoever and that if hereafter he shall
discover any Concealment or Suspect any to be he
will acquaint the Comry Genl. for the Time being
or his Deputy with Such Concealment or Cause of
Suspition that it may be enquired into and that he
will give a Just and True account of every part and
parcel of the Deceased Estate that shall hereafter Come
to his Hands possession or Knowledge

Swom before Elie Vallette Dep. Comry
AA County

4/2 Sett. Examined

An Inventory of the Goods Rights Chattles and Credits
of Captain Anthony Addison Deceased lying in Frederick Coty
appraised in current money the 14th Day of January 1754.

1 Negro man Whitehaven	45
Do Bob	40
Do Nacy	20
Do Woman Lydia	48
Do Nell	43
Do Moll	42
Do Nan	42
Do Sue	42
Do Hagg	35
Do Boy Peter	40
Do Harry	30
Do Phil	20
Do Nancy	32
Do yellow Harry	27
Do Will	14
Do Man James	50
Do Woman Cato	42
Do Girl Jenny	30
Do Sall	10
Do Boy Sampson	10
1 Hand mill	1..10
1 Bay Gelding	2..10
6 Steers 3 years old each 40/	12
2 Do 2 years old 30/	3
11 Cows and 11 Calves 50/ Each	27..10
8 Heifers 2 years old 30/ Each	12
3 Do 4 years old 35/ each	5..5
1 Bull 2 years old	1..5
25 Barrows and Spayd Sows 1 year old	7..10
5 Sows and 9 Piggs	2..2
12 Shoats 6 months old	1..4
109 ℔ of Pot Iron @ 5d ℔ ℔	2..5..5
	148..1..5

Alex: Beale
John Leggett
Ins Addison
H Addison

Ann Arundel County ss. 10th August 1767. Wm Murdock Esq.
maketh Oath on the Holy Evangels of Almighty God that to
the best of his Knowledge there are no Creditors of the Deceased
Residing in this province

Swom before Elie Vallette Regr.

Maryland Prerogative Office to Wit the 10th August 1767.
Came William Murdock Esq. Admor with Will annexed of Anthony
Addison Late of Prince Georges County deceased and made oath on
the Holy Evangels of almighty God that the within is a Just
and True and perfect Inventory of all and every the Goods and
Chattles of Anthony Addison Deceased which have Come to
his Hands or possession at the Time of the Making thereof
and that what hath Since or shall hereafter Come to his Hands
possession or Knowledge he will return in an Additional
Inventory that he Knows of no Concealment of any part or
parcel thereof by any person whatsoever and that if hereafter
he should discover any Concealment or Suspect any to be
he will acquaint the Commissary General or his Deputy
with Such Concealment or Cause of Suspition that it may
be enquired into and that he will well and Truly give an
Account of every part and parcel of the Deceased Estate that
shall hereafter Come to his Hands possession or Knowledge

Wm Murdock says that he Supposes there may
have been some Corn on the plantation not mentioned in
the Inventory of which no account hath ever been rendered
to him

Swom before Elie Vallette Regr.

3/2 Sett Examined

An Additional Inventory of the Goods and Chattles of Nicht. Baker Late of Frederick County deceased appraised by us the Subscribers for current money of Maryland this the 5th Day of march 1767.

To 1 Bay Gelding	0
To 1 Bay Colt	5.
To 1 Gray Do	3..15.
To 1 pair of Hand millstones	1..5.
	£ 10.

James Beale (seal)
Robert Owen (seal)

We the Subscribers being Nearly Related do approve of the above Inventory —

Gerr. Briscoe
Rach. Baker

Maryland Ann Arundel County to Wit —
August 12th 1767

Came John Baker Admor of Nicholas Baker Late of Frederick County Deceased and made Oath on the Holy Evangels of Almighty God that the within is a Just and Perfect 2 Addl. Inventory of all and Singular the Goods and Chattles which were of the Deceased that Came to his Hands or possession Since the former appraisement and that if any thing here after shall Come to his Hands or possession he will return it in a 3d. Addl. Inventory that he knows of no Concealment by any person or persons whatsoever and that if he shall discover any Concealment or suspect any to be he will Acquaint the Commissary General for the Time being or his Deputy with such discovery or Cause of Suspition that it may be enquired into and that he will give a Just and True Account of all the Deceased's personal Estate that shall hereafter Come to his Hands possession or Knowledge

Sworn before Eliet Allotte Reg.

2 Sd Examined

An Inventory of the Goods and Chattles rights and Credits of Mr Stephen Gartrell Late of Fredk County Deced taken this 4th Day of June Anno Domini 1767.

1 Suit of Cloths Bequeathed from Dover	2
3 Shirts 1 pr Thread Stockings 2 pr Osenbrigs Towsers	1
1 Silk handkt and Old Tobo. Box and a pr Steel Shoe Buckles	..2..6
(1 New)	

1 New great Coat and one new Hatt	2..2..6
35 yards Shooting Linnen 17 yards of Cotton ans	6..4..4
51 3/4 lbs Osnabrigs	
1 Stamp and an old pocket Book	..14
1 Large Trunk and 2 Small Do	2..
2 Chests 7/6 2 Boxes 1/. 1 Table 4/. 9 flag Bottom Chairs 20/.	1..12..6
6 new Knives and forks 3/. 11 old Knives and forks 2/6 1 pr Sheep shears and 3 Candlesticks 2/6 1 Tin Candlestick and one Lanthorn 3/. 1 pr. Stoolyards	1..3..6
12/. pr. Shears a parcel of Books	..7..6
1 Large House Bible and one Whole Duty of man Bequeathed Stephen Holland	..10
1 Box iron and 2 heaters 4/. 1 Hour glass 6 & a Strap and 2 Razors 1/.	..5..6
1 Small plate 6 & 1 Gun 15/. a parcel of Earthen ware 1 Glass Tumbler and one Wine Glass	..19..6
1 Pepper Box 3d. 2 Small Looking Glasses 6/6	..6..9
1 Feather Bed and Furniture	6
1 Do and Do 4£ and one Trundle Bed 40/	6.
1 Bed and Furniture 4£ 1 Do 3£ 1 Do 30/	9..10
3 Linnen wheels 24/. 1 old Wooling Do 3/. 1 broach flax	1..7..6
2 pair Match Coat Blankets 30/ 7 Reep Hooks 2/. 1 old Scythe 2/6	1..14..6
1 pr. Woolcards 6 & 56 1/2 lb of Wool a 1/0	2..17
a Small parcel of Indifferent Leather	..4..
21 New pewter a 1/3 & 41 lb of old Do a 9 & 1 Spice Mortar and pestle 7/	3..4
1 Small Copper Tea Kettle 5/. 3 Earthen Butter pots 1/6. 2 Chamber pots 9 &	..7..3
2 Small Stone Juggs 1/6 3 quart bottles 9 & 1 Riddle and a Sive 12/. 2 Hair Sifters 1/.	..15..3
3 Bushells of Salt 4/6 40 lb. Lard a 4 & 12 lb Tallow 5d	1..2..10
1 Firkin with some pipes in it 5/. 900 lb of Bacon a 4 &	16..11..0
50 Barrells of Corn @ 9/. 20 Bushells of rye a 1/6	24..14
22 Bushells Wheat a 3/. 3 old Hhds 4/6 9 old Tubs	4..0..6
17 Cyder Casks 55/. a Tub a pale and a piggin new 6/3 3 old Tubs & 4 pails 6 &	3..7
1 Hackle 2/. 9 lb of pot iron a 3 & 2 old Broken pots 2/.	1..6..9
1 Baking Iron wt. 5/4 @ 6 & 1 pot rack Tongs Shovell and 4 pr pott Hooks	1....3
1 old Ivory Comb 1/. a Shoemakers Hammer fire Irons Knife and pegging awl	..4..6
James a Negro man about 50 years of age	40
Phebe a Girl about 9 years of age	35
Thos. Wise a Servant man about 3 years to Serve	10.
1 old X Cut saw a Handsaw a Chizell a Gouge and one old 5/4 Auger	..5
(2 Broad)	

2 Broad Hoes 2/. 4 Filling Hoes 10/. 3 old Grubbing Hoes 6/. 1 Mattock	1..—..6
4 Axes 12/. 4 Wedges and one pair of maul rings 5/. 1 Froe and a Hammer 2/6	—..19..6
2 old frying pans 5/. and a parcel of old Iron	—..10..—
1 Mans Saddle Bequeathed Steven Dever	—..10..—
1 Mans Saddle and Snaffle Bridle	1..10..—
a parcel of old Harness 45/. 2 ploughs 1 Coulter and 2 Setts of Swingletree Irons	3..15..—
1 Small Grindstone 2/. 1 P. old Cart wheels and old Cart Body	2..2..—
5 Bushells of Beans a 2/6	—..12..6
a parcel of new Goods amounting as p Invoice	15..19..9
4 Barrows 2 years old each 50/. 27 Sows and Barrows 1 year old £11..2	13..12..—
1 young Sow and 3 piggs 10/. 1 D° and 4 Shotes 15/. 1 old D° and 4 Shotes	2..1..—
2 Cows and Calves 5£10 4 D° 7£ 2 D° 4£10	21..—
2 Heifers £4	
3 Stears 3 years Each 5..5..— 1 Bull and Steer 2 years 3£	8..5..—
1 Staffer 8 years old 5..10 — 6 yearlings 4£10	10..—
22 old Sheep £6..12..— 13 Lambs 1..19	8..11..—
1 old Gray Horse 14 years old 8£ 1 Mare Called Phenix 9 years old £11..10	19..10..—
1 Roan Horse Called Jolly 6 years old 12£ 1 old White Horse 17 years old 5£	17..—
1 Bay mare bequeathed Stephen Dever	7..10..—
1 old Black Horse 20 ys. old	2..—
3 Horse Bells and 1 Sheep D°	—..16..—
	326..12..10

Sum Totall of the Goods &c. found upon the Deceased's plantation

Appraised in current money of Maryland.

Richd. Thomas
Zadk. Magruder

Nearest of Kin — Rachell Gartrell, Sarah Gartrell

Creditors — Ephraim Davis, John Prather

Maryland Ann Arundel County to wit July 20th 1767.

Came Ann Gartrell Admx. with will annexed of Stephen Gartrell Late of Frederick County Deceased and made oath on the Holy Evangels of Almighty God that the within Inventory is a just and perfect Inventory of all and singular the Goods & Chattles that were of the Deceased which came to

Her

Her Hands at the Time of the making hereof and that what hath since or shall hereafter come to her Hands or possession she will return an additional Inventory that she knows of no Concealment of any part or parcel thereof by any person or persons whatsoever that if she shall hereafter discover any Concealment or Suspect any to be she will acquaint the Commissary General or his Deputy with such discovery or Cause of Suspition that it may be enquired into and that she will well and truly give an account of all and every part of the Deceased's personal Estate that shall at any Time hereafter come to her Hands possession or Knowledge — Sworn before Elie Vallette Dy Commy Genl

Examined

7/2 Sen

John Hebborn	—..—..6
Richard Whittle	—..2..3
Colmore Beans	—..3..—
Bennadik Calvert	—..1..6
Matthew Makewell	—..1..6
	—..0..9

August 25th 1767.

List of Desperate Debts Sworn to by

John Baker Admor Nicht Baker of Frdk County

Elie Vallette Regr

Examined

An Inventory

of the Goods Chattles Rights and Credits of John Dorsey son of Edward Late of Ann Arundel County Deceased Appraised by us the Subscribers in current money of this province this 27th Day of November 1764.

To his Wearing Apparell	15..—
To Cash in the House	10..—
To 5 Feather Beds and furniture	40..—
To Couch and mattress	1..10..—
To a parcel of Chests and Trunks	3..19..6
To 2 Cases of Bottles	3..10..—
To 1 Desk & some Tables	3..17..6
To 2 Looking Glasses	3..15..—
To sheets Table Linnen and Towels	3..—
To Hand Irons Tongs and Shovell	1..15..—
To 2 doz: Chairs and one Spice Box	6..7..—
To some Knives and forks Books and papers	1..17..6
To a Gun and Close Stool	2..5..—
To Tin Glass Copper Earthen Stone and Glass ware	34..6..—
To 1 Flax Hatchell	—..15..—

To

To Sundry Plantation Utensils	34..9..6
To Spits, frying pans, Gridiron Ladle &c	3..16.—
To 6 Wheels and Reels	1..9.—
To Carpenters Coopers and Joiners Tools	2..10.—
To pails piggens Trays Tubs and Sifters	1..3.—
To a parcel of pewter	7..17.—
To Iron pots and Hooks &c	3..16.—
To a parcel of Leather and raw Hides	11..7..9
To a parcel of Cyder Casks Tubs and rundlets	10.—
To Rum Cyder Wine and some Honey	14..12..4.
To Sundry articles of new Goods	147..6..11
To Sundry Kinds of Grain	91..12.—
To 1000 ℔ Tobacco	157..—
To Bacon Tallow &c	15.—
Negroes	
George and Cassar @ 60 £ each	120.—
Timothy Sam Cran and Robin ab age 55	220..—
Jack 50 £ Alice 45 £ Sarah 40 £ & Jane 35	170.—
William and Beck @ 30 £ each	60.—
Tom 25. Charles and Nick @ 20 each	65.—
Jane 12 Little Jack 6 £	18.—
Ben and Bett @ 5 £ each	10.—
To 1 Horse 15 £ 4 Do @ 10 £ each	55.—
To 1 Do 8 £ 1 Do 7 £ 10 1 Do 6 £	21..10.—
To 1 Do 5 £ 1 Do 4 £ & 1 Do 20 s	10.—
To 47 Head of Sheep @ 7 s	16..9.—
To 80 Head of Hogs & Pigs	61..13.—
To 13 Cows and year olds	32..10.—
To 8 Cows 18 £ 16 fatt Cattle 66 £	84.—
To 3 young Steers & 2 Bulls	6..15.—
To 7 3 year old Steers	10..10.—
To 10 2 year old Do	10.—
To 4 Do	3.—
To 4 year olds	2.—
Negroes Bedding	9.—
To a Quantity of Tarr	1.—
Old Lumber	2..12.—
To a Quantity of Lime	1..7.—
	£ 1632..3..0

Witness our Hands & Seals

A Ridgley — Seal
Dr Griffith — Seal
Joshua Warfield } Creditors
William Lux } Henry

Henry Dorsey } Relations
Philip Dorsey }

Ann Arundel County ss. August 31st 1767 Came Michael and Rachel Dorsey Exors of John Dorsey Son of Edward Late of aa County Deceased and made oath on the Holy Evangels of Almighty God that the aforegoing Inventory is just and perfect Inventory of all and singular the Goods and Chattles that were of the Deceased which came to their Hands or possession at the time of the Making hereof and that what hath time or place hereafter come to their Hands or possession they will return in an additional Inventory that they knows of no Concealment of any part or parcel thereof by any person whatsoever that if they shall hereafter Discover any Concealment or Suspect any to be they will acquaint the Commissary General for the Time being or his Deputy with such discovery or Cause of Suspition that it may be enquired into and that they will well and truly give an Account of all and every part of the Deceased's personal Estate that shall hereafter come to their Hands possession or knowledge

Sworn before Elie Vallette Reg.

7/2 s. d. Examined

John Reynolds to the Estate of John Dorsey Son of Edw Dr

1764 March 3d	To Cash as p. Book	10	
	To Cash — Do	7..6..0	
	£	17..6..0	

Ann Arundel Coty the 31st Aug 1767.

Came Michael and Rachel Dorsey Admors of John Dorsey Son of Edward and made oath that the within List of Debts Desperate as far as is Just and True — Elie Vallette Reg.

1/2 s. d. Examined

A List of Debts due John Dorsey Son of Edward

			Sterling
1764 Oct. 13th.	To Bond Caleb Dorseys	410.—	443..1..4
	To 1 years Interest due on Do	25..1..4	
	To Note Peter Kwraft	15.—	15..10.—
	To 1 years Interest on Do	..10.—	
	To Note Joseph Hobbs	19..2..6	19..2..6
	To Note Samuel Farmer		11..2..7
	To Bond Azell Warfield	100.—	101.—
	To 2 Months Interest on Do	1.—	
	To Bond John Hood	100.—	106.—
	To 1 years Interest on Do	6.—	
	To Bond Dr Joshua Warfields		63..12.—
			To Cash

To Cash due from John Buchanan	17..19..11
To Do. due from James Russell	10..15.—
	956..11..4

Examined

Cash Received by John Golder's Adm.

Capt. B: Maybury in pt. of his acct.	..18..6
Cornelius Garretson in full for his account	2..1..10
Col. Chas. Hammond in full Do.	..6.—
His Excellency Horatio Sharpe Esq. Do.	..5.—
Philip Gover in part of Do.	2..17..6
Capt. James Reith in full Do.	26..2.—
Emory Sudley Do. Do.	18..6..½
Ann Gaither Do. Do.	4..3..8
John Carty Do. Do.	1..19..2
Thomas Rutland Senr. Do. Do.	22..9..1
Walter Dulany Esq. Do. Do.	2..1..3
Lloyd Dulany Esq. Do. Do.	7..9.
John McDonald Do. Do.	1..6..3½
Thomas Williamson Do. Do.	..14.—
William Stirkland Junr. Do. Do.	..10..3
Thomas Jennings Esq. Do. Do.	6.—
William Geldell Do. Do.	..16..6
John Ridoubt Esq. Do. Do.	11.—
Jacob Sinn Do. Do.	3..0..1
William & Thomas Do. Do.	16.—
Edward Ney Esq. Do. Do.	10.—
Sarah Potts Do. Do.	3..11..6
Robert Johnson in part Do.	..15.—
Henry Wilkins in full of Do. Do.	1..7..3
William Currie Do. Do.	..5..9
John Davidge Do. Do.	10..9..9
William Maccubbin in part of his Bond	10..10.—
Samuel Howards Exrs. in full for his Note	5..6..3
William Knapp in full for his account	3..5.—
Gregory Philpot in full of his account	..2..6
Abram. Ayres in Do. Do.	1..16..3
The Province of Maryland	66.—
Maryland Prerogative office to Wit	£ 250..12..6

19th August 1767. Came Robert Johnson and Ann his Wife Adm. of John Golder Late of Ann Arundel County Deceased and made Oath on the Holy Evangels of Almighty God. that the above and within is a true and perfect List of Debts desperate that have come to their Hands or possession

Sworn before Elie Vallette Regr.

3 Sds. Examined

A List of Desperate Debts due the Estate of John Golder Deceased.

Revd. John Gordon	p Bond	135..13..6½
Thomas Beale	p Do.	92..10..6
William Wright	p Do.	30.—
Thomas Jackson	p Do.	19..17..5
James Beard	p Do.	10.—
James Chalmers	p Do.	26..14..3
William Maccubbin	p Do.	16.—
Thomas Witton	p Do.	33..14..3
Thomas Sly and Hanson	p Do.	31..13..6
Thomas Browning	p Do.	9.—
Purnell Johnson	p Note	30..14..2
James Connis	p Do.	8..10..9
James Disney	p Do.	5..—..3
Thomas Bishop	p Do.	2..0..5
John Layne	p Do.	0.—
William Nennalls	p Do.	4.—
Edward Peaton	p Do.	1..1..3
Edward Swaney	p Do.	..16..3
John Wilmott	p Do.	20..15..6½
Henry Ward	p Do.	05..15..5
Samuel Conn	p Do.	20..6..5
Philip Gover	p Do.	2..10..4
John Lodsden	p Do.	3..15..2
William Kirkland Junr.	p Account	1..10..2
Clement Spaulding	p Do.	..10..6
William Reare	p Do.	24..—..0
Luke Bullen	p Do.	..4..6
John Brown [Sawyer]	p Do.	7..17.—
Edward Snowden	p Do.	..7.—
Benja. Tasker Esq.	p Do.	..19..6
John Hunter Taylor	p Do.	1..0..6
John Hammond Junr.	p Do.	10..15..7½
Thomas John Hammon	p Do.	9..16..2½
William Munroe	p Do.	6..2..7
Sanders Munroe	p Do.	1..17..2
James Disney	p Do.	..1.—
Thomas Poole	p Do.	..3..3
Henry Coffin	p Do.	..7..6
Frederick Bender	p Do.	..9..4
Andrew Buchanan	p Do.	9..12..11½
Peter Duncan	p Do.	..13..6
Conrad Boott	p Do.	1..15..5
Cleggitt	p Do.	1..5..10
Richard Lovering	p Do.	1..5..1
William Devenish	p Do.	..9..6
Benjamin Davis	p Do.	..10..9
John Holland & Do.	p Do.	..12..9

(Vanity)

To Cash due from John Buchanan	177..19..11
To Do due from James Russell	10..15
	956..11..4

Examined

Cash Received by John Golder's Adm.

Capt. B: Maybury in pt. of his acct.	..18..6
Cornelius Garretson in full for his account	2..1..10
Col. Chas. Hammond in full Do	..6
His Excellency Horatio Sharpe Esq. Do	..5
Philip Gover in part of Do	2..17..6
Capt. James Reith in full Do	26..2
Emory Sudley Do Do	18..6..1½
Ann Gaither Do Do	4..3..8
John Carty Do Do	1..19..2
Thomas Rutland Senr. Do Do	22..9..1
Walter Dulany Esq. Do Do	2..1..3
Lloyd Dulany Esq. Do Do	7..9
John McDonald Do Do	1..6..3½
Thomas Williamson Do Do	..14
William Stirkland Junr. Do Do	..10..3
Thomas Jennings Esq. Do Do	6
William Geldell Do Do	..16..6
John Ridoubt Esq. Do Do	11
Jacob Seim Do Do	3..0..1
William & Thomas Do Do	16
Edward Illey Esq. Do Do	10
Sarah Potts Do Do	3..11..6
Robert Johnson in part Do	..15
Henry Wilkins in full of Do Do	1..7..3
William Currie Do Do	..5..9
John Davidge Do Do	10..9..9
William Macubbin in part of his Bond	10..10
Samuel Howards Eaton in full for his Note	5..6..3
William Knapp in full for his account	3..5
Gregory Philpot in full of his account	..2..6
Abram. Ayres in Do Do	1..16..3
The Province of Maryland	66
	£ 250..12..6

Maryland Prerogative office to Wit

19th August 1767. Came

Robert Johnson and Ann his Wife Adm. of John Golder Late of Ann Arundel County Deceased and made Oath on the Holy Evangels of Almighty God. that the above and within is a true and perfect List of Debts Desperate that have come to their Hands or possession

Sworn before Elie Vallette Regr.

3 Sds Examined

a List of Desperate Debts due the Estate of John Golder Deceased

Revd. John Gordon	p Bond	135..13..6½
Thomas Beale	p Do	92..10..6
William Wright	p Do	30
Thomas Jackson	p Do	19..17..5
James Beard	p Do	10
James Chalmers	p Do	26..14..3
William Macubbin	p Do	16
Thomas Hilton	p Do	33..14..3
Thomas Sly and Henson	p Do	31..13..6
Thomas Browning	p Do	9
Purnell Johnson	p Note	80..14..2
James Ennis	p Do	8..10..9
James Disney	p Do	5..3
Thomas Bishop	p Do	2..0..5
John Lyne	p Do	0
William Nennalls	p Do	4
Edward Peaton	p Do	1..1..3
Edward Swaney	p Do	..16..3
John Wilmott	p Do	20..15..6½
Henry Ward	p Do	05..15..5
Samuel Onn	p Do	20..6..5
Philip Gover	p Do	2..10..4
John Lodsden	p Do	3..15..2
William Kirkland Senr.	p Account	1..10..2
Clement Spaulding	p Do	..10..6
William Reare	p Do	24..0
Luke Bullen	p Do	..4..6
John Brown [Sawyer]	p Do	7..17
Edward Snowden	p Do	..7
Benja. Tasker Esq.	p Do	..19..6
John Hunter Taylor	p Do	1..0..6
John Hammond Junr.	p Do	10..15..7½
Thomas John Hammon	p Do	9..16..2½
William Munroe	p Do	6..2..7
Sanders Munroe	p Do	1..17..2
James Disney	p Do	..1
Thomas Poole	p Do	..3..3
Henry Coffin	p Do	..7..6
Frederick Bender	p Do	..9..4
Andrew Buchanan	p Do	9..12..11½
Peter Duncan	p Do	..13..6
Conrad Boott	p Do	1..15..5
Cleggitt	p Do	1..5..10
Richard Lovering	p Do	1..5..1
William Devenish	p Do	..9..6
Benjamin Davis	p Do	..10..9
John Holland & Do	p Do	..12..9

(Saints)

Saint Laurence	ditto	.. 15 .. 0
Drew Baker and Brown	ditto	3 .. 10
John Giveings ditto	ditto	2 .. 1 .. 0
Bartholomew Lynch	ditto	11 .. 19 .. 10
Edward Osbourn	ditto	.. 3 .. 6
James Dulany	ditto	.. 14 .. 8
John Lammond	ditto	10 .. 6 .. 10
Nicholas Minskio	ditto	36 .. 14 .. 6½
Plummer	ditto	.. 4 .. 6
Holms Thomas	ditto	15 .. 11 .. 3
Nicholas Brewer	ditto	.. 12 .. 6
William Vernalls	ditto	5 .. 10
Alex: Cummings	ditto	2 .. 6 .. 6
William Brown	ditto	1 .. 17 .. 5
Thomas Airs	ditto	.. 2 .. 3
Robert Keith	ditto	.. 3 .. 6
Thomas Johnson S.R.	ditto	.. 10
William Parish	ditto	.. 3 .. 6
Michael Hanslip	ditto	.. 17
Robert Henwood	ditto	3 .. 14 .. 5
John Evitt	ditto	.. 12 .. 9
Nathl. Smith	ditto	10 .. 13 .. 10
Joseph Hutton	ditto	.. 19 .. 11
Benjamin Welsh	ditto	7 .. 3
John Wood	ditto	2 .. 14 .. 9
Saml. Osbourn	ditto	1 .. 2 .. 3
John Connelly	ditto	.. 12 .. 6
John Hingsburry	ditto	1 .. 1 .. 7
Michl. McGuire	ditto	3 .. 4 .. 9
Dr. John Shaw	ditto	9 .. 5
Leonard Anderson	ditto	.. 9
Joseph Smith	ditto	.. 7 .. 3
James Chalmers	ditto	.. 1 .. 9
John Thompson Jr.	ditto	14 .. 1 .. 1
Morris Cane	ditto	1 .. 1 .. 2
Richard Taylor	ditto	1
Archd. Beard	ditto	.. 6
William Roberts (A)	ditto	3 .. 17 .. 11
John Bruno Decd.	ditto	1 .. 10
Thomas Roberts	ditto	7 .. 16 .. 6
Wright Mills	ditto	12 .. 0 ..
John Callahan	ditto	6 .. 16 .. 5
James Crawford ditto	ditto	.. 5 .. 10
Edward Gaither	ditto	.. 14 .. 1
John Davidge	ditto	2 .. 11 .. 2
William Fowler	ditto	.. 14 ..
Charles Todd	ditto	.. 15
		(Alex.)

Alex: Rutherford	ditto	28 .. 6 .. 9
Capt. Robert Brice	ditto	8 .. 17 .. 4
James Moore	ditto	.. 12 .. 10
William Jacob	ditto	.. 10
Robinson and Tuck	ditto	12 .. 16 .. 9
Bailes	ditto	1 .. 16 .. 2
Richard Povey	ditto	.. 7
Philip Williams	ditto	61 .. 10 .. 1½
George McNeire	ditto	16 .. 7 .. 9
Joseph Hutton	ditto	1 .. 15 .. 2
Elejah Groom	ditto	1 .. 2 .. 2
Thomas Mullikin	ditto	6 .. 9 .. 11
Thomas Woods	ditto	1 .. 13
Anthony Forehand	ditto	2 .. 17 .. 3
John Birch	ditto	3 .. 13 .. 9
Brindowell Allen	ditto	3 .. 16 .. 1
Joseph Chew	ditto	.. 13 .. 1
Joseph Mayo Jr.	ditto	.. 6 .. 6
William Newin	ditto	7 .. 17
Robert Reynolds	ditto	5 .. 1 .. 4
St. George Peale	ditto	.. 10 .. 9
John Lynes	ditto	.. 4 .. 5
Thomas Sparrow	ditto	4 .. 10 .. 7
James Richards	ditto	.. 13 .. 6
William Stewart	ditto	29 .. 0 .. 1
Dr. Geo: Stewart	ditto	50 .. 1 .. 9
Robert Johnson (S.R.)	ditto	.. 10 .. 3
Eliz. Rutland	ditto	.. 12 .. 4
Bennett Chew	ditto	2 .. 13
John Curry	ditto	.. 5 .. 9
John Ball	ditto	14 .. 5 .. 2
William Rees	ditto	26 .. 0 .. 0
Gideon McAuley	ditto	3 .. 19 .. 9
Charles Bryan	ditto	3 .. 15 .. 6
Lawrence Shellen	ditto	2 .. 10 .. 6
McClaro	ditto	1 .. 0 .. 10
Sly, Cusor and Howard	ditto	9 .. 16 .. 6
Allen Quynn	ditto	94 .. 1 .. 4½
Mr. Dulany	ditto	.. 17
Jona. Pinkney	ditto	.. 12 .. 6
John Campbell	ditto	.. 7
Charles Wallace	ditto	14 .. 1 .. 6
Stephen Stewart	ditto	40 .. 10 .. 2
Samuel Conn	ditto	2 .. 15 .. 6
Gerrard Hopkins Junr.	ditto	3 .. 11 .. 2
John Butler	ditto	11 .. 3 .. 4½
John Hepselius	ditto	1 .. 19 .. 2
Jacob Bromiwell	ditto	2 .. 10 .. 10
		1261 .. 5 .. 3½
		Annal.

Ann Arundel County August 25th 1767. ——

Came Robert Johnson and Ann his Wife and made Oath on the Holy Evangels of Almighty God that the within is a Just and True List Desparate of the Debts due to the Deceased that hath come to their Knowledge Except Some Accounts in partiner ship with Andrew Thompson Now in Littigation as also a piece of carved Work in possession of Alexander Rotherford which these Accountants have not as yet received —— Sworn before Chas Ridgely

Examined

Ann Arundel County An Additional Inventory of the Goods and Chattles of William Disney Late of Said County Deceased appraised in current money by us the Subscribers being first Qualifies agreable to the Act of Assembly Witnes our Hands the 6th Day of April 1767. ——

To One Water mill and Seventy Acres of Land Belonging to the Same		75.. —
To 10 Barrells of Corn at 7/6 ℔		3..15.. —
To 5 Bushells of Wheat at 3/6 ℔ Bushell		..17..6
To 100 ℔ of Bacon	6 ℔ ℔	2..10 —
	£	02..2..6

Robert Welch
Jno Ijams Jun.

Richard (his mark) Disney
Edward (his mark) Disney } Nearest of Kinn

James Deik
Joseph Mayo } Creditors

Maryland Ann Arundel County to Wit

Came Sarah Disney and James Disney Surviving Exors of William Disney Late of Said County Deceased and made Oath on the Holy Evangels of Almighty God that the within is a Just and perfect Add. Inventory of all and Singular the Goods and Chattles which were of the Deceased which have Come to their Hands or possession Since the return of the Former Appraisment that if any thing hereafter shall come to their Hands or possession they will return it in a Second Add. Inventory that they Know of no Concealment of any part or parcel of the Deceas Estate by any person or persons whatsoever and that if they shall hereafter discover any Concealment or (Suspect)

Suspect any to be they will acquaint the Comty Gent or his Deputy that it may be enquired into and that they will well and Truly give an Account of all and every part of the Deceased personal Estate that shall hereafter Come to their Sight Possession or Knowledge

Sworn this 12th Day of August 1767.
before Chas Ridgely Comy

2/4 Nd Examined

A List of Desparate Debts due to the Estate of William Disney Late of Ann Arundel County Deceased

Richard Moore	2..13.—
Thos F. Linthicum	..6..0.
Joseph Brewer Son of John	..17..9
Mr. Thomas Knighton	..3.—
Thomas Ijams (Son of William)	..5..3
Richard and Thomas Moore	3..9..6
Barbara Smith	1..2.—
John Watkins (Son of Clas.)	7..6..10
Gassaway Watkins Son of Clas	1..19..3
Thos French Jun.	1..2..4
William Taylor	..6..3
John Wilmot Junr	..2.—
John Sansdell	..2.—
Thomas Elliott	..9.—
William Rawlings	..3..6
William Burgess	
John Gray	..0.—
Ann Eaton	1..11..6
Wm Chapman	1..10..6
John Houlton	..1..3
Wm Moxley	..1..10
Thomas Davidson	..3..9
William Brogdon Junr	..2..6
William Ijams Jun	..0..4
William Ricaro	..10..9
John Phelps Joiner	..1..6
Lewis Lee	2..5..1
Henry Hall Jun	..0.—

Maryland Ann Arundel County to Wit

August 12th 1767 —— Came Sarah Disney and James Disney Surv Exors of William Disney and made oath on the Holy Evangels of Almighty God that the above is a Just and True List of all the Desparate Debts that (hath)

hath come to their Sight or Knowledge —

Sworn before Elie Vallette Regr

27/2 Pds Examined

Ann Arundell County ss. May 27th 1767.

An Inventory of the Goods and Chattles of Mr. William Weatherett Late of this County Decd we being first Qualified, have appraised in Current money as followeth —

To his Wearing apparell	3
To one feather Bed and Furniture	3..10
To one Indifferent Do.	2
To 2 Trunks and one chest	..10
To 3 old Broken Tables	1
To a parcell of Glass and Earthen ware	..10
To 1 Cullender and Tin pan	..3..6
To 33 lbs of pewter	1..13
To 3 old rush Bottom Chairs and old Spinning Wheel	..0
To 4 old pails and peggins	..7
To 1 pr. Small Smalls	..12
To 1 pr. Negro's Shoes	..5
To 1 Box iron and Heaters	..6
To 5 Hoes and 4 axes	..15
To 44 lbs of pott metle @ 4d	..14..0
To one old plough and some Harness	..15
To a parcell of old cyder casks	1..15
To 3 Wedges and old Iron	1..5
To one old canoe	..5
To one old Gun	1..1..6
To some Fishing Tackle	
To one old Tea Kettle some old Knives & forks	..5
To one Negro Man called Pompey	40
To one Gray mare and Colt	2
To one old mare and Colt	1..5
To one Small young Horse	1..10
To one Small Gray Horse	2..15
To one old Grey Horse	..5
To 2 old Sows and fifteen shoats	2..10
To 6 Ewes and 5 Lambs	3..3
To 3 Small Steers	5..10
To 2 Cows	4
To Cow and Calf	2..10
To 1 yearling Bull and 1 Heifer	1..10
To 1 Heifer yt Belongs a Legacy to Ann Jacobs	1..0

(To)

To 1074 lb Tobacco	15..12..4
To Cash in his Chest	7..4
	£ 112..3

Lewis Lee
Francis Linthicumb } Appraisers

Caecilius made oath that there are no Relations or Minors of the Deceased Residing within this province nor any Creditors except Two small accounts already paid off. Elie Vallette Dy Com

Ann Arundel County to wit September 2d 1767. Then came Dorcas Weatherett Exr of William Weatherett Late of the aforesaid County Deceased and made oath on the Holy Evangels of Almighty God that the within is a Just and perfect Inventory of all and singular the Goods and Chattles which were of the said Decd that came to Her Hands or possession at the Time of the Making thereof and that what hath Since or shall hereafter come to her Hands or possession she will return in an Additional Inventory that she Knows of and Concealment of any part or parcel thereof. by any person or persons whatsoever that if she shall discover any Concealment or Suspect any to be she will Acquaint the Commissary General for the Time being or his Deputy with Such discovery or Cause of Suspition that it may be enquired into and that she will well and truely give an Account of all and every part and parcel of the Deceased's personal Estate that shall hereafter Come to her Hands possession or Knowledge

Sworn before
Elie Vallette Dy Com aa Dt.

4/2 Pds Examined

An Inventory of the Goods and Chattles of John Ridgley Late of Ann Arundel County Deceased appraised by us the Subscribers by Virtue of a Warrant from the Dy Commry of Said County to us Directed Vizt

To the Deceased's Wearing Apparell	15
To one Feather Bed and Covering	5
To one Do and Do	4
To one Do and Do & Bedsteads	2..10
To one Do and Do	1..12..6
To 4 old Chests	..16

(To)

To 6 old Cyder Casks	..10.
To 10 Barrells of Indian Corn	5
To 3 Bushells of Indian Pease	..7..6
To 7. Bushells of rye	..14.
To 2 raw Hides	..0.
To 4 Cows and 3 yearlings	9..10
To 5 Ewes and Lambs	2..10
To 2 Ewes	..16.
To 2 Mares	5..
To one Sow and 7 piggs	1..5
To 3 young Hoggs	1..4.
To 25 ℔ of old pewter	1..5..
To 25 pewter Spoons	..6..3
To 1 ℔. of old Handmillstones	1..10
To 1 Cyder mill	1..15..
To a parcell of Glass Stone ware	..15
To 2 old Tables and Table Linning	..7..6
To 5 old chairs	..5
To 100 ℔ of Tanned Leather	..10
To a parcell of Pork	1..16..8
To 46 ℔ of Beef @ 4d	..15..4
To 1 Spinning wheel 1/5 2 pair o Blocks 2/	..7
To 1 Bee Hive and Bees	..2..6
To 2 Bushells of Salt	..5.
To 2 Sack Baggs	..7..6
To a parcell of old Lumber	..15
To 9 ℔ of yarn	..15
To 1 ℔ of Wool	..1..1
To 1 Large Iron pott 20 ℔. @ 5d	..11..0
To 1 old D°	..5..6
To 1 small old pot	..1
To 1 Iron Spitt	..2.
	£ 55..5.

Given under our Hands and Seals this 10th Day of march Anno Domini 1767.

Alex: Warfield } Appraisers
Jos: Sewell }

We the Subscribers Relations and Creditors approve of the within Inventory

William Woodward } Relations
John Wilmott }
Natt Hammond } Creditors
Nicho: Maccubbin }

Ann Arundel County to wit. July 23d. 1767.

(Cama)

Came Elizabeth Ridgley Adm^x. of John Ridgley Late of Ann Arundell county Deceased and made oath on the Holy Evangels of Almighty God that the within is a Just and perfect Inventory of all and Singular the Goods and Chattles of the Deceased that were Come to Her Hands possession or Knowledge at the Time of the making thereof and that what hath Since or shall hereafter Come to her Hands or possession she will return in an add^l. Inventory that she Knows of no Concealment of any part or parcell of the Deceased Estate by any person or persons Whatsoever And that if she shall hereafter discover any Concealment or suspect any to be she will Acquaint the Commiss^ry Genl. for the Time being or his Deputy with such discovery or Cause of Suspition that it may be enquired into and that she will true and truly give an Account of all and every part of the Deceased Personal Estate that shall hereafter Come to Her Hands possession or Knowledge

Sworn to before me Elie Nalette Dep^y Comm^ry

4/2 Pd

Examined

A List of Debts due to the Estate of John Swift late of Queen Anns County Deceased

	Tobacco	money Currency
Viz^t Desperate.		
From Richard Swift		1..2..6
Jonathan Culbreath		3..10..9
Wheeler Meredith		..2..6
John Lambden		3..10
William Hughlett		1..2
John Culbreath		..5
William Harrington	000	
Gott Thomas	200	
William Bailey	100	
	£ 1100	11..0..9
Desperate		money Currency
Viz^t James Swift Junr.		..15
James Abbs Junr.		1..13..7½
	Tobacco	
Henry Poor	14	
Ruth Swift	190	

A True List

Jon Swift Exor

On the 20th August 1767. John Swift Exor affirms and Declares the above to be a just and True List of the Debts due said Deceased

Before me Wright Dep^y Comm^ry of Queen Anns County

Examined

An Inventory of all and Singular the Goods and Chattles of Robert Yewell Late of Queen Anns County Deceased appraised in current money of Maryland by us the Subscribers this Nineteenth day of march 1765 ——

To Wearing apparel ——	3..17..6
To 501 ℔s of Tobacco @ 12/6 ℔ Cent ——	3..2..7½
To 12½ ℔s of Corn at 7/ ℔ Barrell ——	4..7..6
To one Buffhead of Beeves ——	0..3.—
To one old Gun out of Order ——	..7..6
To one old Horse ——	1.—
	12..18..1½

Chas Clayton (Seal) } Appr.
N. Conway Jun. (Seal)

Sol: Cooper Yewell } Nearest of Kinn
Solomon Yewell

Thomas Clayland } Creditors
Richard Sheard

Queen Anns County ss. The 26th. August 1767. Thomas Yewell admor Robert Yewell Late of this County Deceased Makes Oath on the Holy Evangels of Almighty God that the Within is a Just and perfect Inventory of all and Singular the Goods and Chattles which were of the Said Deceased (except three peaks of Corn) which came to His Hands at the Time of the Making thereof that What hath Since or shall hereafter Come to his Hands or Possession he will return in an additional Inventory that he knows of no Concealment of any part or parcel thereof by any person Whatever and that if he shall discover any Concealment or Suspect any to be He will Acquaint the Commissary General for the Time being or his Deputy with such discovery or Causes of Suspition that it may be enquired into and that he will well and Truly give an Account of all and every part of the Said Deceased's personal Estate that shall hereafter Come to His Hands possession or Knowledge ——

Sworn to before —— Th Wright Dy Commy
of Queen Anns County

2/2 Dr. Examined

An Inventory of all the Goods and Chattles which were of Emanuel Swift Late of Queen Anns Cty (Deceased,

Deceased as far forth as have Come to our Sight or Knowledge appraised in current money of Maryland by Thomas Baggs and Richard Mason appraisers appointed and Sworn for that purpose September 6th 1765 ——

To His wearing apparell 30/. 2/2 yds of Cloth 5/ 12/6	2..2..6
To 3 yards of Shallon 2/. 6/. 1 doz: Buttons 1/ ——	..7.—
To Hair 4/. one Felt 4/6 one old plough Harness 1/.	..9..10
To 13½ Bushells of Wheat 3/. 40/6 56 gallons of Cyder 1/.	2..15..6
To 1 Cow and Calf 50/. one yearling 10/ ——	3.—
To 3 Three year old Heiffers 30/ ——	4..10.—
To 2 Two year old Do —— @ 20/ ——	2.—
To 17 Head of Hoggs @ 7/6 ——	6..7..6
To 3 Sows and Ten piggs 30/. 1 old Bell —— 2/6	1..12..6
To 10 Head of Sheep —— @ 7/ ——	3..10.—
To 1 old Loom and Gears 20/. one old Gun 15/.	1..15.—
To 17 ℔s of pewter 1/3 21/3 1 old Box iron & heaters 3/.	1..3..3
To one old Ax 2/6 one old drawing Knife and Augers 1/.	..3..6
To 2 old Pots and Hooks 10/. 3 old Hoes —— 6/ ——	..16.—
To 1 Iron Wedge 1/6 one old Chest 6/. ——	..7..6
To 1 Bed and furniture 70/. one Do 60/. ——	6..10.—
To 1 Hide of Tanned Leather 18 one Skin of Do 5/.	..15.—
To 3 flicke Hoes 5/. 6. Case Bottles 6/ ——	..11.—
To 1 Small Horse 5 years old 6£ one Mare 2£ 4£	10.—
To 1 Linnen Wheel 7/6 one Wooling Do 5/. one old Saddle and Bridle 15/. ——	1..7..6
To one old frying pan 1/. one pale and piggin 2/6	..3..6
To ½ dozen old Case Knives and forks 3/. one old Pub 2/6 ——	..5..6
To 10 Barrells of Corn 0/. 1 Bushell & ½ Beans 2/6	4..4..6
To 1 Hive of Bees 7/6 4 ℔s of wool 1/ —— 4/	..11..6
To some flax in the Straw 4/ one ℔. Tongs 2/6 Candlestick 1/. ——	..7..6
To 470 ℔s of Tobacco @ 12/6 ——	2..19..9
	£ 50..15..10

Thomas Baggs (Seal)
Richard Mason (Seal)

Ninson Swift } Kindred
Rebecah Swift

Jon: Swift } Creditors
Thom: Wheeler

Queen Anne County ss. The 27th August 1767. } Rachel Swift Admx. of Emanuel Swift Late of this County Deceased makes oath on the Holy Evangels of Almighty God that the (Within)

An Inventory of all and Singular the Goods and Chattles of Robert Yewell Late of Queen Anns County Deceased appraised in current money of Maryland by us the Subscribers this Nineteenth day of March 1765 ——

To Wearing apparel ——	3..17..6
To 501 ℔s of Tobacco @ 12/6 ℔ Cent ——	3..2..7½
To 12½ ℔s of Corn at 7/ ℔ Barrell ——	4..7..6
To one Bushell of Beans ——	0..3.—
To one old Gun out of Order ——	..7..6
To one old Horse ——	1.—
	12..18..1½

Chas Clayton (Seal) } Appr.
Jr. Conoway Jun. (Seal)

Sol. Cooper Yewell } Nearest of Kinn
Solomon Yewell

Thomas Layland } Creditors
Richard Sheard

Queen Anns County ss. The 26th. August 1767. Thomas Yewell admor Robert Yewell Late of this County Deceased Makes Oath on the Holy Evangels of Almighty God that the Within is a Just and perfect Inventory of all and Singular the Goods and Chattles which were of the Said Deceased (except three geese of Corn) which came to His Hands at the Time of the Making thereof that What hath Since or shall hereafter Come to his Hands or possession he will return in an additional Inventory that he Knows of no Concealment of any part or parcel thereof by any person Whatever and that if he shall discover any Concealment or Suspect any to be Made he will Acquaint the Commissary General for the Time being or his Deputy with such discovery or Cause of Suspition that it may be enquired into and that he will Well and Truly give an Account of all and every part of the Said Deceased's personal Estate that shall hereafter Come to His Hands possession or Knowledge

Sworn to before — The Wright Dr Hemry of Queen Anns County

2½d. Examined

An Inventory of all the Goods and Chattles which were of Emanuel Swift Late of Queen Anns Cty Deceased,

Deceased as far forth as have Come to our Sight or Knowledge appraised in current money of Maryland by Thomas Baggs and Richard Mason appraisers appointed and Sworn for that purpose September 6th 1765 ——

To His wearing apparell 30/. 2½ yds of Cloth 5/ 12/6	2..2..6
To 3 yards of Shallon 2/. 6/. 1 doz: Buttons 1/ ——	..7.—
To Hair 4/. one Felt 4/6 one old plough Harness	..9..10
To 13½ Bushells of Wheat 3/. 40/6 56 gallons of Cyder 1/	2..15..6
To Cow and Calf 50/. one yearling 10/ ——	3.—
To 3 Three year old Heiffers 30/ ——	4..10.—
To 2 — Two year old Do — @ 20/ ——	2.—
To 17 Head of Hogs @ 7/6	6..7..6
To 3 Sows and Ten piggs 30/. 1 old Bell — 2/6	1..12..6
To 10 Head of Sheep —— @ 7/ ——	3..10.—
To 1 old Loom and Gears 20/. one old Gun 15/.	1..15.—
To 17 ℔ of pewter 1/3 21/3 1 old Box iron Heaters 3/.	1..5..3
To one old Ax 2/6 one old drawing Knife and Hatchet 1/	..3..6
To 2 old Pots and Hooks 10/. 3 old Hoes — 6/ ——	..16.—
To 1 Iron Wedge 1/6 one old Chest 6/. ——	..7..6
To 1 Bed and furniture 70/. one Do 60/. ——	6..10.—
To 1 Hide of Tanned Leather 10 one Skin of Do 5/.	..15.—
To 3 flicke Hoes 5/. 6. Case Bottles 6/ ——	..11.—
To 1 Small Horse 5 years old 6l one Mare 25 ℔	10.—
To 1 Linen Wheel 7/6 one Wooling Do 5/. one old Saddle and Bridle 15/. ——	1..7..6
To one old frying pan 1/. one pale and piggin 2/6	..3..6
To ½ dozen old Case Knives and forks 3/. one old Pub 2/6 ——	..5..6
To 10 Barrells of Corn 0/. 1 Bushell e/ ½ Beans 2/6	4..4..6
To 1 Hive of Bees 7/6 4 ℔ of wool 1/ — 4/	..11..6
To Some flax in the Straw 4/ one ℔. Tongs 2/6 Candlestick 1/. ——	..7..6
To 470 ℔s of Tobacco @ 12/6 ——	2..19..9
	£ 50..15..10

Thomas Baggs (Seal)
Richard Mason (Seal)

Nixson Swift } Kinsmen
Rebecah Swift

Jon: Swift — } Creditors
Thom: Wheeler

Queen Anne County ss. } Rachel Swift Admx. of
The 27th August 1767. }

Emanuel Swift Late of this County Deceased makes oath on the Holy Evangels of Almighty God that the (Within)

within is a just and perfect Inventory of all and singular the Goods and Chattles which were of said Deceased that came to her hands at the Time of making thereof that what hath since or shall hereafter come to her hands or possession she will return in an additional Inventory that she knows of no concealment of any part or parcel thereof by any person whatever and if she shall hereafter discover any concealment or suspect any to be she will acquaint the County General for the Time being or his Deputy with such Discovery or Cause of Suspition that it may be enquired into and that she will well and truly give an account of all and every part of the said Deceased personal Estate that shall hereafter come to her Hands possession or Knowledge — Sworn to before —

Th Wright Dy Commry
of Queen Anns County —

4 Sept. Examined

A True and Perfect Inventory of the Goods and Chattles of Christopher Spry Late of Queen Anns County Deceased Appraised in current money by us the Subscribers this 7th Day of may Anno Domini 1767 —

His Wearing Apparell	1..15.
£3..0..5½ in pensylvania Cur	2..0..4½
1 Bed with Bolster two pillers 2 sheets one Blanket Large rug Bedstead & Cord	6
1 Do with Bolster 2 sheets old Tow Blanket Rug Bedstead and Cord	4
1 Bed with Case Linning Tick	3..10
1 Do with Bolster 2 sheets Large rug Bedstead and Cord	5..10
1 Do with Bolster two sheets one rug Bedstead and Cord	4
1 Do with Bolster 2 Case sheets one Blanket old rug Bedstead and Cord	4
1 Negro's Bedding	..15.
2 Mens old Saddles @5/	..10.
1 old woolen Wheel	..2..6
1 Womans Saddle	1..10
3 Raw Hides @4/6	..13..6
1 Loom warping Box and Bars with some old Harness & Slays & 2 wool Wheels	1..15

1 (Large)

1 Large old Chest with Lock and Key	..6
1 pine Chest	..5
1 Small Do	..4
1 old pine Cupboard	..7..6
1 old Linning Wheel	..5
1 Horse Hackle	..4
1 Small pine Chest with Lock and Key do	..5
1 Square pine Table	..3
6 old Flagbottom Chairs @ 1/6 ℔	..9
1 Box iron Heaters & Horn	..4..6
1 Flat iron old and Sorry	..6
1 pair of old sheep shears	..9
1 Smooth Bore Gun	..12..6
8 Knives and 12 forks	..6
2 old Iron Wedges	..2
3 old Funnels @1/	..3
2 old and Sorry Square pine Tables @1/	..2
1 ℔. Small Stoolyards	..8
2 Narrow axes @ 4/.	..8
3 old Weeding Hoes @1/	..3
1 old Frying pan	..3
1 old Brass Spice mortar	..1..6
1 old Cyder mill and Trough	..10
a Few Carpenters old Tools	..2..6
1 old Tin Cannister old Funnel & one pepper box	..0
a Small parcel of Coarse Earthen Ware	..4..6
1 Small Hoop Sugar Box	..6
1 Iron Tea Kettle	..0
3 ℔. of Kitting Needles @ 3d ℔	..9
1 ℔. of old Scissors	..1
a Few shoe makers old Tools	..1..6
33 ℔ of Hogs Lard @ 4d	..11
2 Quart Bottles @ 3d	..6
2 pair of Woollards @ 1/3	..2..6
1 old Slip Basket 1/	..1
a small parcel of old Books	..2..6
2 Bushells of rye @ 1/6 ℔	..3
2 old Baggs @ 1/6	..3
a small parcell of Wooden Ware	..2
16 ℔ of Tow @ 4d	..5..4
5 ℔. of Sole Leather Leather @ 9d	..3..9
7½ ℔ of Hackled Flax @ 1/	..7..6
5½ of Wool @ 1/	..5..6
6 ℔ of Tallow @ 6d	..3
2½ ℔ of Cotton @ 2/	..5
1 ℔. of Dressed Leather	..1..3

(a small)

A Small Bunch of Tape and Some Thread	2
House old Linnen Table Cloth and old Towels	1..3
204 ℔ of Bacon @ 4d	4..14..0
30 ℔ of old pewter @ 1/	1..10
21 ℔ of old Broken Do @ 9d	..15..9
2 old Iron Candlesticks @ 1d	..1..0
9 Gallons of Tarr @ 4d	..3
1 old Copper Still without a Worm	6
1 C. of Small Hand mill Stones	1..5
3 Breeding Sows @ 0/	1..4
1 Hogg about 10 months old Small	..0
22 Do aged ab.t 10 Months @ 5/	5..10
1/4 of a Bushell of planting Roots	1..9
1 3/4 Bushells of Irish potatoes	..5
1 Negro Woman called Sue aged ab.t 9 yrs	45
1 Negro Boy Child called Sezar aged about 9 months	6
13 Head of Sheep @ 6/	3..10
6 Lambs @ 2/	..12
1 Roan Horse aged ab.t 6 yrs 7 f	7
1 Roan mare aged about 10 yrs	..15
1 Bay Horse aged 11 years	1
A Small Sorrell Roan Horse aged 0 Do	4
1 Roan mare colt aged about 2 Do	3
2 1/2 Bushells of Beans @ 3/	..7..6
2 Cows and Calfs @ 40/	4
5 Cows and yearlings @ 45/	11..5
1 Three yeard old Steer	1..10
1 Three year old Heifer @ 20/	2
1 Cow Bell	..4
1 Sheep Bell	..1
9 old Eighty gallon cyder Casks @ 3/	1..7
1 small Looking Glass	..2..6
10 Gallons of Soap @ 6d	..5
2 1/2 Bushells of Lime @ 4d	..10
1 1/4 Bushells of Flaxseed	..3..9
122 ℔ of Cott mettle @ 3d	1..10..6
4 C. Spott Hooks @ 1/6 f	..6
1 C. of old flesh forks and small Bird Spitt	..1..6
0 6 ℔ of old Iron @ 2d	..14..4
5 old and Lowy Axeales @ 1/	..5
1 plough share and Coter and plough Tackling	..12..6
12 Bushels of Wheat Sowed in the Ground 7/6	4..10
2 Bushels	

2 Bushells of Wheat @ 4/		..0
1 1/4 Bushells of rye Sowed in the Ground	@ 5/	..6..3
0 1/2 Barrells of Corn	@ 10/	4..5
10 Geese	@ 1/	..10
3 Hives of Bees	@ 3/9	..11..3
2 Sickles	@ 1/6	..3
1 Grubbing hoe		..4
A parcel of old Lumber		..14..5
1000 of Tobacco	@ 13/6 f	12..13..9
		£ 193..3..2

Bn. Gould } Appraisers
Abner Dudley }
Franc.s Spry }
Chris.r Spry } his mark
Thomas Gilpin } Greatest Creditors
John Lawson }

Queen Anns County ss.
The 27th. August 1767 } Mary Spry. George Spry and Humphrey Spry Exors of Christopher Spry Late of this County Deceased make Oath on the Holy Evangels of Almighty God that the within is a Just and perfect Inventory of all and Singular the Goods and Chattles which were of said Deceased that came to their Hands at the Time of making thereof. that what hath Since or shall hereafter come to their Hands or possession they will return in an add.l Inventory. that they know of no Concealment of any part or parcell thereof by any person whatever and that if they shall hereafter discover any Concealment or suspect any to be they will acquaint the Commissary General for the Time being or his Deputy with such discovery or Cause of suspition that it may be enquired into and that they will well and truely give an Account of all and every part of the said Deceased's personal Estate that shall hereafter Come to their Hands Possession or Knowledge

Sworn to before
Th Wright Depty Commry
of Queen Anns County

10 Sides

A True and perfect Inventory of the Goods Chattles and Cred.ts of Joseph Sumers Late of Kent Island in Queen Anns County Deceased Taken and appraised in Current money by us the Subscribers We being first Qualified according to Law this 22d Day of February Anno Dom. 1766

To His Wearing Apparell		1
To 570 ℔ of Crop Tobacco	@ 16/0	4..16..4
To 144 ℔ of Transfer Do	@ 12/6	..10
		£

To 5 Barrells of Long Corn @10/	2..10.—
To 2 Barrells of Short Do @5/	..10.—
To a Small Balance due from Ann West	..7..6
£	10..1..10

Thomas Barnes (Seal)
Thomas Price (Seal)
Benj.a ⊗ her Davis
Mark
Lilby ⊗ his Sinners } Nearest of Kin
Mark
Jonathan Roberts
Eliz.a + her Carickson } Creditors
Mark

Queen Anns County ss. — }
The 27th Day of August 1767. } Nicholas Cloud Admor.

Joseph Sinners late of this County Deceased makes Oath on the Holy Evangels of Almighty God that the within is Just and perfect Inventory of all and singular the Goods and Chattles which were of the said Deceased that came to his Hands or possession he will return an Addittional Inventory that he knows of no Concealment of any part or parcell thereof by any person whatever and that if he shall hereafter discover any Concealment or Suspect any to be he will acquaint the Commissary General for the Time being or his Deputy with such Discovery or Cause of Suspition that it may be enquired into and that he will Well and Truly give an Acct. of all and every part of the said Deceased personal Estate that shall hereafter Come to his Hands possession or Knowledge —

3 Sept. Sworn to before Th Wright Dy Commy of Queen Anns Coty —

Examined

A Just and True Inventory of the Goods and Chattles of Thomas Hamer Late of Queen Anns County Deceased Taken and appraised in current money by us the Subscribers this 8th Day of January Anno Domini 1761

To his Wearing Apparell	4..5..—
To 1 old Silver watch	3..10..—
To 5 3/4 oz.t of Silver @7/6 ℔	2..3..1½
To Cash current	199..0..6
To apparel of Glass ware	..15..—
To 1 Negro Boy Called Peter aged ab.t 15 yrs	45..—
To 1 Negro Woman Called Sue aged ab.t 40 yrs	35..—
To 1 Negro Woman Called Dinah aged ab.t 18	40..—

(To)

To 1 Negro Woman Called Dark aged ab.t 14 years	40..—
To 1 Negro Woman Called Nan aged ab.t 4 yrs	25..—
To 1 Negro Girl Called Dark aged ab.t 10 yrs	30..—
To a parcel of China ware	2..—
To a parcel of Delf ware	1..7..—
To a parcel of White stone Ware	1..15..—
To a parcel of Earthen Ware	..10..—
To 49 1/2 ℔ of pewter @1/6	3..14..3
To 42 1/2 ℔ of old Do @1/	2..2..6
To 14 Knives and forks	..9..—
To a parcell of Tin ware	..12..6
To 29 Quart Bottles @4 ℔	..9..0
To 2 pint Do @2 ℔	..4..
To 1 old Broken Case with 14 Bottles	..13..
To 1 old Copper Tea Kettle w.t 5 ℔. 1 Copper Coffee pott	..12..6
To 6 old Iron Candlesticks @2 ℔	1..
To 1 old Brass Do	..1..
To 1 Box Iron and Heaters	..4..6
To 1 Iron plate Warmer	..12..6
To 2 flatt Irons @1/6 ℔	..3..
To 1 P.r of old Hand Bellows	..1..6
To 4 pair of old fire Tongs @1/3 ℔	..5..
To 3 old fire Shovells @1/ ℔	..3..
To 2 pair of Hand Irons @15/	1..10..
To 1 Small Bird Spitt	..1..
To 145 ℔ of pott metto @3d ℔	1..16..3
To 4 pair pott Hooks @1/3 ℔	..5..
To 1 Gridd Iron	..2..6
To 3 frying pans @2/6	..7..6
To 1 Bed with 2 Horse sheets one rug one old Blankett Bolster Bedstead and Cord }	2..10..
To 1 Do with Two sheets one Blankett Rug Bolster one pillow Bedstead and Cord }	4..
To 1 Do with 2 old sheets one old Blankett old rug Bolster one pillow Bedstead and Cord }	2..10..
To 1 Do with rug one sheet Bolster Bedstead and Cord	2..
To 1 Do with Two sheats one Blankett Rug pillow Bolster one Bedcover Bedstead and Cord }	5..10..
To 1 Do with rug one Quilt one Blankett two sheets Bolster one pillow Bedstead and Cord }	6..
To one Do with 2 Corse sheats	2..
To 1 Do with rug Bedcover one Blankett two sheats Bolster one pillow Bedstead and Cord }	5..
To 1 Do with rug one Blankett two sheets Bolster one pillow Bedstead and Cord }	4..10..
To 1 Brass Warming pan	..12..6

(To)

To half a doz. flag Bottom Chairs a 3/6 ℔	1..1.—
To half a dozen Do — @ 2/ ℔	..12—
To 7 old Broken Do — @ 1/3 ℔	..9..9
To 3 old Tom Leather Chairs @ 1/3 ℔	..3..9
To 1 old maple Desk	1.—
To 1 old walnut Do Broken	1..10.—
To 1 Large walnut oval Table	3—
To 1 Round maple Tea Table	..10—
To 2 small walnut oval Tea Tables a 20/	2—
To 1 Round walnut Tea Table	..15.—
To 1 Small Walnut oval Table Broken	..10.—
To 1 Large maple oval Table	1..10.—
To 1 old Jerning pine Table	..5.—
To 1 Small pine Table	..3—
To 1 old Smaller Do	..1—
To 1 Large Damask Table Cloth	..12..6
To 1 Smaller Do	..8—
To 1 Smaller Do	..5—
To 5 Corse Linning @ 3/	..15—
To 1/2 doz: Damask napkins a 2/ ℔	..12—
To 2 Huckaback Do — @ 1/6 ℔	..3—
To 24 1/2 yards of Corse stamped linning 2/6	3..1..3
To 11 1/2 yards of Stamped Cotton a 6/	3..9.—
To 4 1/2 yards of Irish Linning @ 3/ ℔	1..2..6
To 5 yards of Corse Do — @ 2/ ℔	..10—
To 1 P. of pillow and old Bolsters	1—
To 1 small walnut corner cupboard	1—
To 1 old pine Do	..15—
To 1 Large Black Leather Trunk	..10.—
To 2 small Do old — @ 5/ ℔	..10—
To 1 old safe	..5—
To 1 Chest with Lock & Key	..10—
To 1 small: Do old	..5—
To 5 Pair of Iron Snuffers @ 2d ℔	..10
To 1 Lead Sundial	..2..6
To 2 small old Looking Glasses a 2/ ℔	..4—
To 5 old Brushes and 2 old Combs	..2—
To 1 pair of old shears and Bodkin	..1—
To 1 pair of Small Steelyards	..6—
To 9 Gallons of Spirits a 5/6	2..9..6
To 45 ℔ of White powdered Sugar a 9d	1..10—
To 17 Gallons of Cherry Rum @ 4/6	3..16..6
To 3 Brass Cocks a 2/ ℔ one tap bour a 6d	..6..6
	To

To 1 Riding Chair and Harnesses	15—
To 2 Cows and yearlings — a 45/ ℔	4..10—
To 6 Cows — a 37/6 ℔	11..5.—
To 4 small steers aged abt 2 years 6: a 20/ ℔	4—
To 1 Small Heiffer aged abt 2 years	..15—
To 5 Head of Hoggs abt 1 1/2 years old a 20/	5—
To 4 Breading Sows @ 9/ ℔	1..16—
To 6 shoats abt 6 months old — @ 4/6	1..7..—
To 12 Do — abt 4 months old — @ 3/ ℔	1..16.—
To 1 Sow and 3 piggs	..12—
To 5 Head of sheep — @ 6/6 ℔	1..12..6
To 1 Gray Horse aged about 9 years	15—
To 1 Bay Horse aged about 7 years	13—
To 1 roan mare aged about 9 years	6..10—
To 1 Brown mare aged abt 5 years	6..10
To 1 Black Horse aged abt 13 years	4—
To 4 Narrow Axes at 5/ ℔	1—
To 1 old and Sorry	..1..6
To 3 Broad Hoes — @ 3/	..9—
To 1 old and Sorry Do — a 1/	..1—
To 1 old Cart Shed Boxes & Sheaves with Some Tackling	4..—
To 1 plough with shear and Colter & plough Tackling	..17..6
To 1 old Half Rib Bridle	..2..6
To 1 Leather Haller	..9—
To 1 old Snaffle Bridle	..2..6
To 1 Cow Hide a 5/ one two year old Hide 3/	..8—
To 1 Table Matt @ 6d	..3—
To 1 P. of small money Scales and weights	..5—
To 1 old Rasp	..6
To 1 Barrell of Tarr	..10
To 1 old Gun	..10—
To 1 old Box iron and Heater	..3..6
To 1 small old Copper Tea Kettle	..2..6
To a small parcell of old Books	..5—
To 1 old Chair Whig	..4—
To 1 Box of Wafers	..6
To 1 Hair strainer	..6
To 1 Wooling Wheel	..7..6
To 1 old Linning Do	..7.—
To 1 Chafing Dish	..3—
To 34 Barrells of Corn a 7/6	12..15.—
To about 10 Bushells of Wheat in Stack a 4/	3..12
To 1/2 doz old Sorry Sickles @ 1 ℔	..2
To 1 old Iron Spett	..3—
	To

To 1 Half Bushell measure 2/. Washing Tub 2/6	.. 4 .. 6
To 3 pails @ 1/3 one piggon @ 1/	.. 4 .. 9
To 10 ℔ of old iron @ 2d	.. 1 .. 0
To 11 ℔ of Wool @ 1/	.. 11
To 9 ℔ of Sole Leather @ 1/	.. 9
To 4 ℔ of Musty Coffee @ 9d	.. 3
To 2 Rum Hhds. @ 5/	.. 10
To 1/2 gallon of Linseed oil	.. 3 .. 6
To Cork Screw	.. 1
To 8 Female Iron Shoves	.. 1
To 1547 ℔ of Tobacco @ 15/ Cent & 10 Bushells of Wheat	4 . 13 .. 12
To a parcell of old Lumber Such as old Tubs Broken Bedsteads &c.	.. 12 .. 6
	£ 65 . 3 .. 12 .. 7½

Wm Carmichael (Seal)
Bn Gould — (Seal)
Ths & Wm Ringgold } Creditors
Wm Murray —
Mary ann her M Jackson
Mary mark Hamer

We Certify that Mr. Andrew Hall one of the Admors gave us notice of the Time of Appraisement of Thomas Hamers Estate as Creditors but did not Suit us to attend and were Content with it as above appraised —

Ths & Wm Ringgold

We Certify that Mr Andrew Hall gave us Notice of the Time of appraising of Thomas Hamers Estate as Minors and we are Content with it as above Appraised —

Mary Ann her mark Jackson
Mary Brown —

Queen Anne County ss. } James Benson Surg of Admor
The 20th August 1767. }
of Thomas Hamer Late of this County Deceased makes Oath on the Holy Evangels of Almighty God that the within is a Just and perfect Inventory of all and Singular the Goods and Chattles which were of the Said Deceased that came to His Hands at the Time of making thereof that what hath since or shall hereafter Come to His Hands or possession he will return in an additional Inventory that he Knows of no Concealment of any part or parcell thereof by any person whatever and that if he shall hereafter discover any Concealment or suspect any to be

(He)

He will Acquaint the Commissary General for the Time being or his Deputy with Such Discovery or Cause of Suspicion that it may be enquired into and that he will well and truly give an Account of all and every part of the said Deceased's personal Estate that shall hereafter Come to his Hands possession or Knowledge.

Sworn to before Jh Wright Deputy Comry. of Queen Anne County

11 Sept. EXAMINED

An Inventory of the Estate of Joseph Connell Late of Queen Anne County Deceased appraised in current Money of this province by us the Subscribers this 30th Day of December 1766 —

To his wearing apparell	1 . 10
To one pair of Silver Buttons	.. 2 . 6
To Cash	.. 15
To 2½ Dozen of Mettle Buttons	.. 2
To 2 old Candlesticks	.. 2 .. 6
To one Servant man 3½ years to Serve	9
To one Skillett	.. 2 . 6
To 22 ℔ of Pott Iron @ 1d	.. 1 . 10
To Some Tin ware 1/	.. 1
To one Tea Kettle 7/6	.. 7 . 6
To one Frying pan 1/6 1 Pocket Bottle 4d	.. 1 . 10
To 2 Glass Bottles @ 4d one Box iron and Heaters 7/6	.. 0 . 2
To Some Carpenters Tools	.. 6
To 15 ℔ of old pewter @ 1/3	.. 10 . 9
To one pair of Steelyards	.. 10
To Some Earthen ware	.. 12
To one Dram Glass 6d 1 Gun 20/	1 . 1 . 6
To an old Compass and Chain	.. 15
To one Chest 6/ one Trunk 7/6	.. 13 . 6
To one Bed 60 ℔ of Feathers with Some furniture	5 . 10
To one D° with Dunghill Fowl Feathers	3
To one old Chest 4/. 2 Axes @ 4/	.. 12
To one Chair 1/6 One Linning Wheel 7/6	.. 9
To 2½ Tow thread	.. 2 . 6
To 4 Barrells of Indian Corn @ 8/	2 . 16
To one pair of old flesh forks and old Skimmer	.. 2 . 6
To one Small Looking Glass 1/. 1 Plate 1/6	.. 2 . 6
To one Table	.. 2 . 6
To one Mare pleasure 7 years old with Saddle and Bridle	8
To one D° 3 years old	4

(one)

One Do 4 years old and Colt	3..10
To one Cow and yearling	2..5
To one Cow	2
To one Heiffer 3 years old	1..
To one Steer 2 years old	..15
To one Cow and yearling	2..5
To one Sow and five shoats	1..15
To one pair Wedges 5/. some Lumber 5/.	..10
To some unbroke flax	..15
To one old plough and some old gears	..15
To 13 ℔ of Sole Leather @ 10d	..10..10
To 2 1/2 Bushells of Wheat and sowing the same	..10
To some Corn Tops	..10
To some wearing apparell of his Wifes	2
To one old side Saddle	1..
To one small penknife	..9
To one small Pickle Pott	..1
To one Bagg	..4
To 100 ℔ of Tobacco	..12..6
To 25 3/4 Bushells of rye @ 1/6	1..17..10½
To 5 1/2 Bushells of Wheat @ 4/	1..2
To 3 Bushells of Flaxseed @ 4/	..12
	67..6..5½

Chris=Cross Routh (mark)
Charles Murphey (mark)
Henry Councell } Kindred
James Barwick }
Smith Sadler } Creditor
James Reppeth R (his mark) }

Queen Anns County ss.
The 20th August 1767. John Councell Exor of Joseph Councell Late of this County Deceased makes oath on the Holy Gospels of almighty God that the within is a just and perfect Inventory of all and singular the Goods and Chattles which were of said Deceased that came to his Hands at the Time of Making thereof And that What hath since or shall hereafter come to his Hands or possession he will return in an Additional Inventory that he knows of no concealment of any part or parcell thereof by any person whatever, and that if he shall hereafter discover any concealment or suspect any to be Herein Acquaint the Commissary General for the Time being or his Deputy with such discovery or Cause of Suspition that it may be enquired into, and that he will well and truly give an Account of all and every part of the said Deceased's personal Estate that shall hereafter come

/to

that shall hereafter come to his Hands Possession or Knowledge — Sworn to before Thos Wright Dep. Reg. of Queen Anns County.

5/2 Pd

Examined

A True and Perfect Inventory of the Goods and Chattles of Joseph Barnett Late of Queen Anns County deceased appraised by us the Subscribers in Current money of Maryland this 14th Day of January 1767.

To his Wearing apparell	2
To 1 Bed Bolster wt. 35 ℔ rug pair of sheets Head Cord and under Bed	2..10
To 1 Bed Bolster pillow wt. 52 ℔ rug pair of sheets Head Cord and under Bed	4
To 1 Bed Bolster wt. 43 ℔ Rug pair of sheets Head Cord and Hide	1..5
To 10 1/2 ℔ of good pewter @ 1/4 ℔	..14
To 14 Pounds pewter old @ 10d 1/2 ℔	..12..3
To 1 pewter 2 quart @ 2/6	..2..6
To 1 Tin Funnell 6d one Tinsauce pan 9d	..1..3
To 1 pair chest Lock and key @ 9/	..9
To 1 small Do old 1/9 one small dressing glass 2/.	..3..9
To 1 small Walnut Table 10/. one poplar Do 1 small pine Do 2/.	..12
To one set of Stone Ealware old	..1..6
To one delf punch Bowl and plate 1/4 one chamber pott 1/.	..2..2
To 2 Earthen Juggs 1/4 one Earthen mug 6d	..1..10
To 1 Washing Tub pails piggin and noggin and half Bushell 6/	..6
To 4 flagg Bottom Chairs old 2/. 1 small meal Sifter 9d	..2..9
To 1 Linning Wheel 6/. one Woolen Do 5/.	..11
To 1 pair of Steelyards 9/. one Box iron & heaters old 2/6	..10..6
To 1 Broad Ax and Narrow Do old 2/. & one Iron candlestick 10d	..4..10
To 3 Case Knives and 4 forks old 1/ one Weeding hoe and Grubbing Hoe old 4/6	..5..6
To 1 pair of wedges 3/6 one glass Bottle drinking Glass 6d	..4
To 2 Books old 1/6 one Saddle and Bridle old 8/	..9..6
To 59 1/2 ℔ of potmettle 2/2 & 25 ℔ of Do old Iron 1/2 ℔	..15..6¼
To 2 pair pot Hooks 2/. one pair fire Tongs 3/6	..5..6
To 1 frying pan 1/. 1 Wooden Bowle pepper Box 6d	..1..6

(To)

To 3 Leather Collars 3/6 1 Set of harrow Teeth 10/.	.. 13 .. 6
To 1 plough and gear 12/6 1 pair Cart wheels shoa and old 20/.	1 .. 12 .. 6
To 1 Sow 12/. 4 shoats @ 4/	1 .. 0
To 5 Head of Sheep @ 6/.	1 .. 10
To 1 Cow and yearling @ 50/.	2 .. 10
To 1 Cow and yearling @ 40/	2 .. 0
To 30 1/2 Barrells of Indian Corn @ 10/. ℔	15 .. 5
To 900 ℔ of Pork @ 20/. ℔	9 .. 3 .. 6
To 100 Gallons of Cyder Hard @ 2d ℔	.. 16 .. 0
To 4 Cyder Casks @ 5/ ℔	1
To 1 Meat Tub 5/. 1 fish Barrell 1/0	.. 6 .. 0
To 1/2 a Cyder mill 16/.	.. 16
To 1 Iron Chain small @ 2/6	.. 2 .. 6
To 10 ℔ of Iron @ 2/2 ℔	.. 2 .. 1
To 1 Carpenters Hammer @ 1/6	.. 1 .. 6
To 10 ℔ of Hackled flax 1/ ℔	.. 10
To 10 ℔ of Fatt 6d	.. 5
To 1 Horse Brush	.. 9
To 1 Bay mare young	8
To 1 Black Horse old	3
To Bay Horse old	3
To 40 Bushells of Wheat @ 3/6	07 .. 07
To Lumber	.. 5
	57 .. 10 .. 0
Brought over	20 .. 4 .. 9
£	77 .. 15 .. 5 1/4

Benjn Chairs } Appr.
James Finley }
William Smith Jun. } Creditors
John Dillotson }
Thomas Barnett } Kindred
Rachel Bolton }

Queen Anns County ss. } August 15th — 1767. — } Rebecah Barnett Admx. of Joseph Barnett Late of this County Deceased makes oath on the Holy Evangels of Almighty God that the within is a Just and perfect Inventory of all and singular the Goods and Chattles which were of the said Deceased that came to her Hands at the Time of the Making thereof that what hath Since or shall hereafter Come to her Hands or possession she will — Return in an additional Inventory that she knows of

(No)

No Concealment of any part or parcell thereof by any person whatever and that if she shall hereafter discover any Concealm.t or suspect any to be she will acquaint the Commissary Gen.l for the Time being or his Deputy with such discovery & Cause of Suspition that it may be enquired into and that she will well and Truly give an account of all and every part of the Said Deceas.d personal Estate that shall hereafter Come to her Hands possession or Knowledge — At same Time the said Rebecah Barnett makes Oath as aforesaid that from the Account given her by her Brother Robert Smith Eleven Barrells and an half of the Corn mentioned in the aforesaid Inventory was given to the Fahning Hoggs which were also appraised in the said Inventory the af.d Robert Smith also makes oath that he measured the Corn which was Joseph Barnetts and that Eleven Barrells and an half thereof was measured for the Fahning Hoggs and that he believes the Same was Expended that way, as he frequently for them himself & Sometimes another by his Directions —

Sworn to before } Phillemon Dorsey
of Queen Anns County } Examined

The amount of the Inventory signed by the Appr.	77 .. 15 .. 5 1/4
7 sides From which deduct the price of 11 Barrells Corn according to the Appraisement 10/ ℔	5 .. 15
£	72 .. 0 .. 5 1/4

An Inventory of the Effects of the Late William Barnett of the Manor of Ann Arundell County Deceased Taken the 27th Day of August 1767.

One Suit of Wearing apparell	4
One Hatt 12/ one Great Coat 12/6	1 .. 12 .. 6
One old White Shirt & 2 Check Do	.. 12
Four pair of old Breeches 5/ 1 ℔ Leather Do 7/6	.. 12 .. 6
One New Holland Waistcoat punnado	.. 7 .. 6
One pair of old Sliders 2 Holland Caps	.. 3
To Three Neck Bands one old Handkerchief	.. 1
One pair of mens shoes 5/. 3 pair old Stockings	.. 12 .. 6
One pair yarn Mittens one Linnen Do	.. 3
One Cotton Jacket 6/. one old Waistcoat 1/.	.. 7
One pair Gloves 1/. One Stock Buckle 1/	.. 2
Three Sleeve Buttons 4d 1 ℔ Silver Do 20d	.. 2
Three Razors 3/. Five Lancetts 4d one pair Horse fleems 2d	.. 7 .. 9
Five Awls 4d Shoe Thread	1 .. 10
One old Basket one old Trunk	.. 3
6 old Books 3/. one old Pocket Do 6d	.. 5 .. 6
One old Plate 1/ 1 Box Iron heaters & Stand 12/6	.. 13 .. 6
One Hammer 1/6 one Curry Comb 1/.	.. 2 .. 6
Seven Spoons 7d 2 New Besons 7/6	.. 0 .. 1
Two old Guns 1 .. 10 .. Horn Bagg & Shott 2d	1 .. 10 2

(One)

One old Looking Glass & Brush	1..6
1 Tea pot Cups and Saucers	3.
1 Tea pott 1/3 5 Vials 5d 1 Do 10d	2..6
1 Drinking Glass 6d 3 padlocks 3/6	4.
One Mans Saddle Housing and Cloth	2..5
One Do 1£ one Garter and mitten 1/	1..1
Cash	3..13..10½
one old Canister 9d one Hone 1/6	2..3
23½ ℔ pewter a 13d ℔ 1..9..7½	1..16..10½
Two 2½ Gallon Juggs 7/6	
Two Gallon Juggs 4/ 2½ Gallon Do 2/6	6..6
One old Jug 1/ one Chamber pott 9d	1..9
One Feather Bed and Furniture	4.
One old Do Sted and Cord	1.
Two Chests 16/ one Funnell 1/3	17..3
Five Bottles 2/ Two Earthen Jarrs 3/6	5..6
One Stone Jarr 2/ 6½ ℔ Soal Leather 1/	10..1½
One ℔ upper Leather 2/ 1 Earthen pitcher 1/6	3..6
One Earthen pitcher 2/ one flask oil 2/6	4..0
One Vial 2d	
Two old Snuff Bottles 3d one Bottle	11
and Some Brandy 8d	
half a Gallon Tarr 2d one old plough	10..2
and Irons 10/	
Six Collars 2/ Two pair Traces 3/	7.
½ ℔ Brown Thread 2/	
Two Broad Hoes 2/ Two Narrow Do 3/6	5..6
Four pounds old Iron @ 2d ℔ 8d	1..9
Four & half ℔ Twist Tobacco 1/1½	
Two Iron Wedges 7/11 one old Harrow	9..3
plough 1/4	
One old Drawing Knife pinchers and	9
pair Compasses	
One pair Cutches 6d 6 old Tubs 12/	17.
one Hhd 4/6	
4 Cyder Casks Each 9 gallons 1£10	2..16
26 ℔ Wool a 12d ℔	
4 Rush Bottom Chairs 10/ 4 old Do 5	15.
one old Bag and Wallett 3/	1..10
one old Cart and Body 1..13	
one Washing 2/6 One Half Bushell 2/6	5.
One old pale 1/6 One Anker 7/6 1 Bowl 9d	9..9
One Bread Tray 1/6 One old Table Cloth	2..6
One Negro Wench aged 25 years	52..10
One Negro Boy Aged 2 years	13..10
One old Chest 4/6 one Meal Tub 2/6	7.
One Old Matchcoat Blanket 2/9	4..6
One Brass Cock 2/6	

(One)

One Do 10/ one old File 6d one old Broad Ax 2/6	13
One pillow Case old 9d one pair of Cards	1..1
One Mare well Gated	13..10
One Horse 14 years old	3.
One Black Mare 13 years old	3
Two Two year old Colts	4..10
One Four year old Colt	2..5
One old Cow and Calf 2 3 Steers 3 yr old a 35/	7..5
Three Young Cows 6£ one Heifer 30/	7..10
One Yearling Bull	15
Two Large Barrows	2
Two Sows and Seven piggs	1..15
Twenty four Shoats @ 4/	4..16
Eleven old Sheep @ 8/	4..0
Six Lambs @ 7/6	2..5
One old Candlestick 10d one old Bell 10d	1..0
One old pair of Shoes 1/ one old Frock 1/	2
Two old Match Coat Blankets	0
One Pale 4/ one old Potrack 4/	0
46½ ℔ of Pot Iron @ 4/	15..6
One Frying pan 6 ℔ weight @ 12d	6
One old Basket 1/ Two old wiggs 3/	4
5335 ℔ N. Tobacco @ 20/ ℔ C	53..7
	217..10..10

John Shekell
Henry Child Senr
Eleanor Barrett (Mark) } Nearest of Kin
Joseph Barrett (Mark)
Henry Darnall P } Creditors
Ralph Forster (Mark)

Ann Arundell County towit September 1st 1767.

Came Eleanor Barrett Exx of William Barrett Late of Aa County Deceased and made oath on the Holy Evangels of Almighty God that the within is a just and perfect Inventory of all and Singular the Goods and Chattles which were of the Deceased that came to their Hands or possession at the Time of the Time of the Making hereof and that whatsoever Since or shall hereafter Come to their Hands or possession she will return in an Additional Inventory that she knows of no concealment of any part or parcell thereof by any person Whatever and if she shall discover any Concealment or Suspect any to be that she will Acquaint the Commissary General

(for)

1/2

for the Time being or his Deputy with Such discovery or Cause of Suspition that it may be enquired into and that she will well and Truly give an Account of all and every part of the Deceased's personal Estate that shall hereafter come to her Hands possession or Knowledge

Sworn before me Wm Vallette Henry

Examined

8 1/2 Sett

A True and Perfect Inventory of all and Singular the Goods and Chattles of Captain Humphrey Boone Late of Ann Arundell County Deceased appraised by us the Subscribers in current money being first Sworn Soto do — Viz^t

To Cash	99..10..4
To a Negro Girl Named Fanny 5 years old	20
To 1 Bed and Furniture	0
To 1 Do and Furniture	5
To 1 Do and Furniture	5
To 1 Do and Furniture	0
To 1 Do and Furniture	5
To 1 old Horse Called Tinker	1
To 1 Horse Called Buck 10 yr. old	6
To 1 Horse Called Shaver 9 yr. old	6
To 1 Horse Called Sturdy 5 yr. old	0
To 1 Mare Called Gray 15 yr. old	2..10
To 1 Mare Called Pleasure 7 yr. old	5
To 1 Two year old Colt	3
To 9 Cows and Calves @ 2/10	22..10
To 9 Cows @ 2 each	10
To 2 Bulls @ 2£ each	4
To 4 Stears 3 yr. old @ 3£ each	12
To 5 4 year olds Do @ 2/10 each	12..10
To 4 Do 3 years old @ 2£ each	0
To 4 Do 2 years old @ 1£ 10s each	6
To 4 Heifers 1 years old @ 2£ each	0
To 5 Do 2 years old @ 1£ 5s	6..5
To 6 Yearlings @ 1£ each 6£	6
To 1 Bull @ 1£ 10	1..10
To 5 old Sheep @ 10s each	2..10
To 37 Lambs @ 8s each	11..2

(To)

To 23 — 2 year old Hoggs @ 13/ each	14..19
To 20 — Do 1/2 years old @ 10/ each	14
To 7 — Do 1 year old @ 6/ each	2..2
To 7 Sows @ @ 10/ each	3..10
To 24 Shoats @ 5/ each	6
To 12 piggs @ 2/6 each	1..10
To 20 1/2 ℔ of Good pewter @ 2/ ℔	2..17
To 25 ℔ of Good pewter @ 1/6 ℔	1..17..6
To 07 1/4 ℔ of Good pewter @ 1/ ℔	4..7..3
To 305 ℔ of Pot Iron @ 4d ℔	5..1..0
To 1 Brass Kettle w^t 36 ℔ @ 1/3 ℔	2..5
To 3 Bell mettle Skillets	1..15
To 5 Frying pans much worn	..10
To 1 Iron Spitt and dripping	..10
To 2 Gridirons one Iron Skillett and Griddle and Two Chafin Dishes	..10
To one Tea Kettle one Coffee pott	..12
To 2 Brass Candlesticks 3 Iron Do 2 pr Snuffers and some Tin ware	1..2..6
To 3 Counterpains and one rug 32 quilts	6..5
To 6 pair of White sheets	6
To 3 Coarse sheets	..15
To 4 Fine Table Cloths	5..5
To 6 Coarse Do	1..10
To 7 Napkins	1..0
To 10 Coarse Towells	..10
To 12 pillow cases	..10
To 9 Bolster Cases	..10
To 4 Diaper Napkins	..10
To 6 Wallets	..6
To 22 1/2 yards @ 5/ ℔ yard	5..12..6
To 10 yards @ 2/6 ℔ yard	1..5
To 3 1/4 yards of Coarse Linnen @ 1/6 ℔ yd	4..10
To 4 yards of Diaper @ 3/6 ℔ yd	..14
To 6 1/2 yards of Fulled Country Cloth @ 6/ ℔ yd	1..19
To 100 ℔ of Thread @ 1/6 ℔	0..2
To 132 ℔ of yarn @ 1/6 ℔	9..10
To 25 ℔ of Fine yarn @ 2/6 ℔	2..10
To 3 ℔ of Shoe Thread & 4 1/2 ℔ of sewing Thread	..15
To 47 Quart Bottles @ 3 each	..11..9
To 4 Good Hackles @ 10/ each	2
To 13 Small Hackles @ 1/ each	..13
To 1 Linnen Wheel	..6

(To)

To 3 old wooling Wheels, and some old Wool Cards	1..5..
To 2 Warming pans	..15..
To 3 pair of Fire Tongs and 1 Shovell	..5..
To some Stone & Earthen ware	2..5..
To Tea ware and some Stone plates	2..7..
To one Large Case and Two small Do	3..
To one Carving Knife and Hedge shears	..10..
To 22 ℔ of Wool @1/	1..2..
To 2 Winding sheets and some old Baggs	..10..
To 16 yards of Oznabrigs and 4½ yards of Buckram	1..6
To one small Cott Bed one Blanket & pillow	..15..
To one well Fixed Gun and 3 Do much out of Order	4..
To 1 Scrutore	2..
To one Large oval Table and one small Do	3..
To 6 Square Tables and one small Tea Do	1..10..
To 16 old Chairs	1..5..
To 6 Chests	1..16..
To 3130 ℔ of Tobacco @15/ ℔ Ct	23..9..6
To 2 pair of Large Andirons and One pair of small Do	1..10..
To 3 Bore irons and five Heaters	..8..
To some Knives and forks	..10..
To 3 small Looking Glasses	..10..
To 2 ploughs and some plough Tackle	1..10..
To 3 New Narrow Hoes	..16..
To 1 Broad Do	1..4..
To 2 New Narrow Hoes	..10..
To 7400 20d penny Nails @15/ ℔ Thousand	5..11..
To 3000: 10d penny Nails @7/6 ℔ Thousand	1..2..6
To one old Seine and old ropes	2..10..
To 4 pair of Large Steelyards and 2 small ℔ of Do	1..5..
To 1 Cart and wheels	2..
To 1 small Still and one and a half Gallon pewter pot	1..3..
To some Carpenters and Coopers Tools	2..
To 2 Large Earthen Jarrs	..15..
To one old whip Saw & Cross cut Do	..10..
To one pair of Handmill stones	1..
To 7 Iron Wedges	..10..

(To)

To 2 pair of Negro shoes	..9..
To 2 Kidles and one Sieve five	..15..
To one pair of Spoon moulds	..10..
To some old Hoes and Axes	2..10..
To 22 ℔ of Curried Leather @1/6 ℔ ℔	1..13..
To 105 ℔ of Tanned Leather @1/ ℔ ℔	5..5..
To a parcell of Books	2..
To one Scythe and some old neag Hooks	..5..
To one old Boat	2..
To 564 foot of Plank @5/ ℔ Hund	1..9..
To 5 Tobacco Hogsheads @4/ each	1..
To 2 Flax Breaks	..7..6
To a parcel of old Cyder Casks	1..16..
To 1 Harrow	..7..6
To Lumber	2..
To 5 raw Hides	1..10..
To 95 ℔ of Tallow @8d ℔ ℔	3..3..4
	29..4
	279..5..4
	139..10..3½
	101..16..3
Total	550..0..2½

Geo: Page (seal)
John Meriken (seal)

We the Subscribers being two of the Principal Kinsmen to the Deceased do hereby Certify that we were present at the Appraisement and do approve of the within Inventory

Charles Boone (seal)
Ann Boone (seal)
Thomas Cockey Creditor
Thomas Foster Creditor

Ann Arundel County to wit July 23d 1767. Came Stephen Boone Exor of Humphrey Boone and made oath on the Holy Evangels of Almighty God that the within is a just and perfect Inventory of all and Singular the Goods and Chattles that were of the Deceased which came to his hands at the time of the Making hereof and that what hath since or shall hereafter come to his Hands or possession he will Return in an additional Inventory that he shewes no concealment of any part or parcel thereof by any person or persons whatever that if he shall hereafter discover any Concealment or Suspect any to be he will acquaint the Commissary General for the Time being with Such discovery or Cause of Suspition that it may be

(enquired)

enquired into and that he will well and Truly give an Account of all and every part and parcell of the Deceds personal Estate that shall hereafter come to his Hands possession or Knowledge —

Sworn before Elie Vallette Regr.

9/2 Sdl

Examined

Ann Arundel County to wit. July 24th 1767. —

Came John Cromwell and made oath on the Holy Evangels of almighty God that he Together with Daniel Smith were in the year of our Lord Seventeen Hundred and Sixty Six by Vertue of a Warrant of Elie Vallette Commissary of Ann Arundel Coty appointed appraisers to value the Goods and Chattles of John Hunt Late of Ann Arundel County deceased — This Deponent further saith that in consequence of said warrant he proceeded jointly with the aforesaid Smith to appraise the said Estate in the then Current money which they Took to be in Dollars at the rate of Seven Shillings and Sixpence apiece — This Deponent on his oath aforesaid doth say that the amount of said Hunts Inventory accrued in the prerogative office amounting to £ 161..15..5 is Money rated in Dollars @ 7/6 and no other —

And further saith not — Sworn before

Elie Vallette Regr

John Cromwell

Ann Arundel County September 4th 1767. Came Daniel Smith one of the appraisers of John Hunt late Deceased and made oath that what is contained in the above Deposition of John Cromwell — is to his certain Knowledge Just and True —

Sworn before Elie Vallette Regr.

Daniel Smith

2/2 Sdl

Examined

August 19th 1767.

An Inventory of the Goods and Chattles of John Maddox Deceased appraised by us

To one Negro Man Sam Toibie free at Crim.l next	1.. — .. —	
To one D.o Peter 4 years to serve	22.. — .. —	
To one Negro Woman Jicco aged 24 years	35 —	
	1 To	

To one Negro Girl Cate aged 14 years —	20 —
To One Negro Lad Billy aged 14 years —	30 —
To One Negro Girl Named Lett aged 13 years	26 —
To One Negro Girl Charity aged 9 years —	20 —
To One Negro Child Bob aged one year —	0 —
To 2 steers 3 years old @ 30/. —	3 —
To 1 D.o — 4 years old @ 40/. —	2 —
To 6 Cows and Calves 42/. ff —	12..12 —
To 1 Barrow low — @ 40/ —	2 —
To 2 yearlings @ — @ 12/ff —	1..4 —
To 1 Bull — @ 35/. —	1..15 —
To 2 Sows and 11 piggs — @ 12/ ff —	1..4 —
To D.o and 5 piggs — @ 10/ —	..15 —
To D.o 0/. To 10 shotes — @ 5/ ff —	2..10 —
To one Horse 4 years old —	7.. —
To one D.o old 50/. To one mare 5 yr. old 5/	7..10 —
To One Mare —	5 —
To 2 Beds Furniture Bedsteads Cords & Curs	9 —
To 1 D.o 4 £ To one old D.o 2 £ —	6 —
To 1 Liming Wheel 12/6 To 1 Crosscut Saw 15/.	1..7..6
To 1 old Bedstead —	..5..
To 1 Desk 3 £ To 1 oval Table 1 £ —	4..
To one old Square Table 4/ To 1 small round D.o 4/6	..8..6
To 5 Flag chairs 2/. —	..10 —
To 5 old D.o @ 6 ff —	..2..6
To one old Cupboard @ 15/. To one Case of Bottles 15/	1..10 —
To one D.o 7/. —	..9..
To one Large Chest 10/. To 1 old D.o 5/. —	..15..
To one old Gun 5/. To 2 pair of pistols 5/. —	..10 —
To One Set of Shoe makers Tools 12/. To 2 Sights 5/.	..17..0
To One Broad ax and Hatchett —	..6 —
To One Looking Glass 5/. To 2 our Glass 1/.	..6 —
To One Candle mould 9 To Candle Box 1/3	..2 —
To One pair of Doggs 5/ To 2 pair of Fire Tongs 2/.	..7.. —
To One Shovell 1/. 2 Jifters 1/3 To Jarch 9	..3 —
To One Scale and weights —	..2..6
To One Wooling Wheel —	..7..6
To One iron pesil 5/. To 3 Iron Wedges 5/. —	..10..
To One Ox Chain 4/. To a parcell of Coarse Earthen Ware —	1..4.. —
To 2 Sugar Boxes 0/. To 10 quart Bottles 3	..5..2
To 24 ℔ of old pewter 0/ To Case of Knives & forks	..19.. —

(To)

To 60 ℔ of Pott iron @ 3d. & Tol small pair stoolyards 4	..19..
To one pewter Teapott 2/. To a parcell of Delf ware 3/.	..5.
To 151 ℔ of pott iron 2/ To 31 ℔ of Bacon 6	2..0..0
To 6 ℔ of Beef 3d. To Woodenware 2/6	..4.
To 1 Box iron and heaters 4/. To a parcell of Books 5/.	..9.
To one Hone 2/. To 1 Table Cloth and Towell	..3..6
To one Canister 4d. To a parcell of Glasswares 4/	4..4
To 3 old Hoes	..3
To parcell old Lumber	1..5
To Wearing apparell	2..5..
	255..3..2

John Welder (Seal)
John Wood (Seal)

William Maddox } Exrs
Charles Maddox }
John Corrie }
Edwd Smoott } Creditors

Charles County to. On the 28 day of october 1767. Elizabeth Maddox made oath that this Inventory contains all the Goods and Chattles of John Maddox that came to her Hands at the Time of the making the same that she knows of no concealment of any part or parcell thereof by any person whatsoever that if she should discover any concealment or suspect any to be she will acquaint the Commissary Genl. for the Time being or his Deputy with such discovery or Cause of suspition that it may be enquired into and that she will well and truly give an account of all and every part of the Deceased's personal Estate that shall hereafter come to her Hands possession or knowledge

Swo: Before Walter Hanson
D. Commry

Examined

Oct 28th 1767.

An Inventory of the Goods of William Sefsin Deceased viz.

To 1 Negro Man Named Natt	50.
To 1 Negro Woman Named Hannah aged 29 years	50.
To 1 Negro Girl Named Phillis 12 yrs old	40
To Do Named Joan 5 yrs old	20
To Negro Boy Named Tom 3 yrs old	15
To 2 old mares	0

(To)

To Sow and Barrow		1..12.
To 7. Large shoats	@ 8/	2..16
To 2 old Sows @	@ 8/	..16
To 2 Cows @ 40/		4.
To 2 old Do	@ 20/	2
To 2 Heifers	@ 25/	2..10
To 4 yearlings	@ 12/6	2..10
To Featherbed Bed & Bolster one silk Rug 1 Blankett		5..
To 1 old Bed and Bedstead one rug		1..12
To one Feather Bed Do one old rug and Blankett Bedstead Hide and Cord		2..15
To one Bed Bolster Rug and Blankett sheet Bedstead Hide and Cord		4.
To one old Writing Desk		2
To one Oval Table		1
To one Case and 24 bottles		..5
To one old Chest		..10.
To 3 Flag Chairs	@ 2/	..6
To 3 old Do	@ 1/	..3
To 2 Leather Chairs	@ 2/6	..5.
To 1 Gun 25/. and one Do	12/6	1..17..6
To 1 old Chest		..12..6
To Wire Sieve		..5
To Churning Stuff		..5
To 1 Riddle 1/. 1 Safe or Cupboard 10/		..11
To 1 old Coffee mill		..3
To a parcell of old Sein rope Leads and Corks		..13
To one Mans Saddle		..16
To one Spice mortar and pestle		..5.
To one old Box Iron		..1..6
To one old Sarch qd. one Tea Kettle 6/		..6..9
To one pair money weights and scales		..6
To one Sugar Box qd. Canister qd.		..1..6
To one Broken plate 6d one Hone razor and strope		..2..9
To small parcell shoemakers Tools		..4.
To Snuff Box 5/. a parcell of Books 5/		..10
To 37 ℔. old iron @ 3d. 9/3 2 Iron wedges 5/		..14..3
To 1 Broad Axe 2/. one old Crosscut saw 2/6		..4..6
To 1 pair Iron Compasses 2/. one old Tennant saw 1/		..3.
To 1 Broad ax 5/. one Iron pestle 6/		..11
To 65 ℔ of pot Iron Damaged @ 2d 10/10		..10..10
To 10 ℔. Do @ 3d 29 ℔. Do Cracked 1d		..4..11
To 1 Frying pan 2/6 one pair fire Tongs 2/		..4..6
To 1 pair of old Scales & weights 1/. 1/2 doz: Shuttles & picks		..3..6

(To)

To 2 shoe Stirrups and 2 forks 1/. one broken Handmill	..11..
To 27 ℔ half worn pewter @ 1/. 11½ ℔ old pewter a 6d	1..12..9
To 5 China Cups and 6 Saucers 5/. 4 Mettle Teaspoons 6d	..5..6
To one small parcell of Stone Tearware	..1..6
To one stone pickle pott 1/6 1 stone Jug 1/6	..3..
To one Grinding stone 2/. 3 Hogs sheep @ 6/.	1..
To wearing apparell	..15..
To one thousand pound Tobacco due the Estate	£ 231..5..9

Josiah Adams (Seal)
Wm Dunnington (Seal)
Mary Sisson
Reubin Sisson
James Lawson for self and John Simple
Waller Hanson

Charles County ss. On the 30th Day of October 1767 Came Caleb Sisson and made oath that the within is a true and perfect Inventory of all the Goods and Chattles of William Sisson Late of Charles County Deceased that Came to his Hands at the Time of making the same that he knows of no Concealment of any part or parcell thereof by any person whatever and if he should discover any Concealment or suspect any to be he will Acquaint the Commissary General for the Time being with such discovery or Cause of Suspition that it May be enquired into and that he will Well and Truly give an Account of all and every part of the Deceased's personal Estate that shall hereafter Come to his Hands possession or knowledge

Sworn Before Waller Hanson
Henry

7/2 Examined

An Inventory of the Goods and Chattles of Mary Philpott Late of Charles County Deceased appraised in (Current)

Current money of this province Given under our Hands and Seals this 16th Day of may 1766

To one Negro Woman Easter	12..16
To one Do Moll	20
To one Negro man Jeno	44
To one Do Peter	44
To one Lada Mark	36
To one Negro Boy John	10..0
To one Do Girl Charity	11..12
To one Do Kitty	9..12
To 3 Cows and Yearlings	4..10
To 2 Do and Calves	2..15
To 1 with Calf	1..10
To 3 Heiffers 3 years old	3..15
To one Do 4 years old	1..5
To 2 Oxen	6
To 2 Heiffers 2 years old	1..10
To 1 Sow and piggs	..0
To 3 Sows and 13 piggs	1..12
To 2 Barrows	1..0
To 12 Shoats	1..4
To 1 old Sorrell mare	1
To 1 mare and Colt	3..4
To 1 roan mare	2
To 2 small draught Horses	4..0
To 2 ox Chains	..6..5
To Heather	..9
To 27 ℔ old Iron	..4..6
To 1 old Flute	..2
To 1 Three Hoed Harrow	..3..3
To a parcell Horse Harness	..4
To 5 Broad Hoes	..0
To 1 Narrow Do	..1..0
To 1 Iron pestle	..5
To 3 Axes	..12
To 1 Curry Comb	..9
To one old Cart	..16
To one pair Steelyards	..3
To one Small Grindstone	..1
To One Flax Brake and Hackle	..10
To 14 Geese	..14
To five Bus	..3
To 330 ℔ of Bacon	6..0

(To)

To one Feather Bed and furniture	4..
To 2 Do	4..16
To 2 Do	7..4
To 1 Dish	1..
To 1 Cupboard	1..
To 1 Mase and Bottles	3
To 1 Tea Kettle and Stand	7..6
To 1 Spinning Wheel	6
To 1 old Chest	0
To 1 Large fatt Pott	2..4
To 1 Chest	14
To 1 small fat pot	1..4
To 1 flask and oil	10
To 6 ℔ Hoggs Lard	2..6
To 1 Pickle pott	1..4
To a parcell of Earthen ware	3
To one Bottle Jug	2
To 2 pounds Brown Sugar	0
To one old Square Table	1
To 3 flagg chairs	4..0
To 10 Old chair frames	4
To 2 Iron candlesticks	2
To 1 Box Iron and Heaters	2
To 2 Smothing Irons	6
To 1/2 doz: Knives and forks	4
To one Spice mortar and pestle	4
To one small Looking Glass	1
To a parcell old Books	2
To 1 Dr. fore Tongs	2
To 2 Linnen Wheels	1..4
To 1 Woomans Saddle	5
To 1 arm chair	2..10
To 4 1/2 ℔ of Picht Cotton	9
To 15 pounds of Cotton in the Seeds	2..6
To 1 small Trunk	1
To a parcell of Feathers	2
To 1/2 ℔ Spun Cotton	1..4
To 1 Table Cloth	1
To Wearing apparell	2..0
To 4 1/2 Barrells Indian Corn	2..5
To 3 raw Hides	12
To 22 ℔ old pewter	12
To 13 ℔ of Bruised pewter	4

(To)

To 111 ℔ of pot Iron	1..2..3
To 2 Tin pans	1
To 3 fitters	1
To 1 Frying pan	2
To 1 Dr. Flesh forks	6
To 2 old reap Hooks	6
To 3 old Baskets	1
To one Iron pot without a foot	4
To 4 pr. pott Hooks	4
To a parcel of Wooden Ware	6
To 1/2 a dozen pewter spoons	5
To 2 Cyder casks	8
To 2 casks and Fish	1
To a parcell of Flax	6
To a parcell of Coopers Tools	0
To a fatt Pott	1..0
To one Bedstead	6
To one small Table	6
To one Chest	6
To 2 Iron Wedges	5
To 1 ovall Table	1
To 1 young mare	1..4
To 2 old Baggs	1
To 2 pair Cotton Cards	2
To one Iron pot rack	1..0
To one Carpenters Adz	1..0
To one Dr. Frow	1..0
To one old Quilting frame	4
To 14 1/2 Bushells Wheat @ 3/3	2..7..1½
To one old Narrow Axe	1
To 960 ℔ of Flax in the Seed	1..0..6
	£294..7..1½

Geo: Elgin (seal)
Jas. Reech Junr (seal)

Two of the Nearest of Kin
Philip Glover
David Philpot

Two of the Greatest Creditors
John Mason
Thos Collier

On the 11 day of June 1767. Came before me the Subscriber Benjamin Philpot Exor of the Last will and (Testament)

Testament of mary Philpot Late of Charles County Deceased and made oath on the Holy Evangels of Almighty God that the aforegoing is a Just and perfect Inventory of all and Singular the Goods and Chattles which were of the Deceased that Came to his Hands at the Time of the making hereof that what hath since or shall hereafter Come to his Hands or possession he will return in an Additional Inventory and that he knows of no Concealment of any part or parcell of the said Deceased's personal Estate by any person or persons whomsoever and that if hereafter discover any Concealment or suspect any to be he will Acquaint the Commissary General for the Time being or his Deputy with such discovery or Cause of suspition that it may be enquired into and that he will well and truly give an Account of all and every part of the Deceased's personal Estate that shall hereafter come to his Hands Possession or Knowledge —

Sworn to before
Saml Briscoe
of Charles County

Examined

Saml Hemsley

9/2 Nov

Charles County ss. An Inventory of the Goods and Chattles of Mr. Basil Brooke Late of this County Deceased Viz^t

To 5 Cows and Calves @ 45/ ff 7 Cows @ 35 ff	23..10.—
To 3 steers @ 50/. 3 Bulls @ 45/ ff 4 Heifers @ 20/	20..5.—
To 3 young Cattle @ 20/ ff. 1 yoke of oxen @ 8£	11..—
To 73 Head of hogs @ 6/. 7 Sows @ 12/ ff 22 young Hogs 10/.	37..2.—
To 19 Large sheats @ 6/ ff 26 small D^o @ 2/ ff	8..6.—
To one desk @ 60/. 2 old razors and strop 1/3	3..1..3
To one pair money Scales and weights 6/. 2 Tobacco Boxes @ 6/3	..12..3
To one Dictionary @ 6/. 1 small Bible 1/6 some old Books 4/	..11..6
To 1 oval Table 10/. 1 D^o @ 20/. 1 D^o Tea Table 10/.	2..0.—
To one old Sq^r D^o @ 2/6 9 old flag chairs 9 ff 3 D^o Leather 2/	..15..3
To one looking glass @ 25/. 1 old spy glass	1..11.—
To 2 old guns @ 20/ ff 1 small old Chest Drawers @ 5/.	2..5.—
To one small looking glass @ 2/6 1 old Linning Wheel 3/	..5..6

(To)

To one feather Bed and furniture 10£ 1 D^o @ 0£10	101..10.—
To one D^o @ 5£ 10 one old D^o @ 2£15 1 D^o small 2£10	12..15.—
To 3 Feather Beds with Osnabrigs Tick @ 55 ff	0..5.—
To wearing Apparell 1 old Leather Trunk 2/6	0..12..6
To 14 Sides Tann Leather @ 6/ ff a parcell old D^o @ 10/	4..14.—
To one carrying Knife 9/. 1 old chest 5/. 2 old fifters 1/	..15.—
To one old warming pan @ 2/6 1 ff. small hand Scales 2/6	..5.—
To one pair small steelyards @ 2/6 1 old lanthorn 1/.	..3..6
To 12 yards Striped Cotton @ 5 ff 3 Door catches @ 9^d ff. 1 window Bolt 1/.	3..3..3
To one Stock Lock @ 1/6 4 stone Jugs @ 2/ ff	..9..6
To two Gallons Vinegar @ 6^d ff. 1 old Teal chest @ 1/	..3..6
To 1 ℔ White Lead @ 6^d 7 ℔ unpicked Cotton @ 4^d ff	..0..10
To 12 quart Sittfoed Oil @ 1/3 12 ℔ of Brown Sugar 6^d	..1..3
To 6 old Canisters @ 1/6 1 Tobo: Knife 9^d	..2..3
To 2 pair old wool cards @ 12/. a parcel of Sewing thread @ 12/.	..1.—
To 1 pair sheep shears @ 9^d 1 Broken Case of Bottles @ 5/.	..5..9
To 2 pair old Brown sheets @ 6/ ff 4 D^o Table Cloths @ 1/6	..10.—
To 1 Damask Table Cloth 0/. 3 old Towells @ 9^d	..0..9
To 1 Tea: Kettle 10/. 1 old coffee pott @ 1/	..11.—
To 1 ℔. old fire Tongs @ 1/6 1 Bread Toaster @ 9^d.	..2..3
To 3 stone dishes @ 10/. 3 D^o Damaged @ 12/	..12.—
To one dozen and two stone plates @ 3 ff 4 small China Bowls @ 3/6 ff	..10..3
To one set China Teacups and Saucers 15/. some old Earthen ware 2/6	..17..6
To one Blockin Teapot 3/. one 2 quart decanter and 2 drinking Glasses 2/.	..5.—
To 2 Sugar Boxes @ 9^d 1 ℔. Brass candlesticks 4/. 1 Iron D^o @ 6^d ff.	..5..3
To one Salt seller and peper Box 1/. 1 Wooden Sever @ 9^d.	..1..9
To 64 ℔ Feathers @ 1/6 ℔. 2 ℔. old Candle snuffers @ 1/.	4..17.—
To a Case Knives and forks @ 5/. 4 ℔. Knitting needles	..5..6
To 5 oz: Silver @ 5 ff some Broken old Buttons 20/	2..0.—
To a parcell of Church stuff 5£ 2 old Bed Quilts @ 4/.	5..4.—
To 70 ℔ of Washed Woolle @ 9^d ff 16/2 ℔ of Spun Cotton	5..10..3
To 4 yards of Duroy @ 1/6 ff 1 old Spinning Wheel	..9..0
To 7/. old Hoes @ 0/. 1 ℔. Iron Wedges @ 4/.	..12.—
To 2 ℔. old Oyster Rakes @ 1/. ℔. 5 old Axes @ 12/.	..14.—
To 1 ℔. wrought and Irons 10/. some Carpenters tools	..14..6
To 19 Milk pans at 4 ff ℔. 1 Chamber Pott @ 9^d.	..7..1

(To)

To 1 Large stone Butter Pott @ 2/. 3 small D° @ 1/ ff	.. 5
To 4 lb arthen @ 6d ff 22 pewter @ 14d ff	1 .. 7 .. 4
To 22 lb old pewter @ 9d ff 1 Brass Skillett @ 4/	1 6
To one Iron spice Mortar & pestle @ 2/6 one pr flat Irons @ 2/6	.. 5
To one Iron pott @ 5/. 1 D° 2/. 2 D° Damaged @ 4/	.. 11
To 2 pair old pot Hooks @ 1/. 1 Iron spett @ 5/.	.. 7
To 1 Iron pot rack @ 9/ 1 old frying pan 1/.	.. 10
To a parcell of Wooden Ware 3/. some plough Harness @ 7/	.. 10
To 3 ploughs @ 6/ ff 2 ox rings staple and Chain 10/	1 .. 0
To 3 Swingle trees and one old Hand Hoe Barrow 4/	.. 4
To one old Cart and wheels 12/ 2 old Scythes @ 7/.	.. 19
To 26 lb old Copper @ 14d ff 96 lb Bacon	6 .. 3 .. 13 .. 4
To one old tun @ 25/. a parcell of Lumber 17/	2 .. 2 .. 0
To Jobo Andr @ 0/ ff 1 old pocket book 1/	.. 7 .. 0
To one Horse 9 yr old 0 £ 1 Mare and Colt 12 £	20
To 1 pr Land mittons @ 40/. 1 old Grind stone 2/6	2 .. 2 .. 6
To one Mare 0 £ 1 D° and Colt 10 £ 1 Horse 10 £	20
To one mare 7 £ 1 young Horse 7 £ 10 D° 6 £	20
To one young Horse 6 £ 10 — 1 D° mare 6 £ 10	13
To one old mare 4 £ 1 yearling Coll 5 £	9
To One Negro Man Jack about 35/ years old @	55
To one D° .. .. D° Joe 22 D°	50
To one D° D° Harry 19	50
To one D° D° Bob 17	45
To one D° woman Jane 40	30
To one D° D° Lucy with child 36	45
To one D° D° Henny 36	45
To one D° D° Charity 26	46

(To)

To one D° D° Terry with child — 20	47
To one D° D° Clare — 25	45
To one D° D° Mary — 22	45
To one D° D° Nan — 20	45
To one D° D° Ann — 20	45
To One D° D° Rachell — 16	45
To One D° Girl Hester — 14	35
To one D° D° Nell — 12	30
To one D° Sarah — 7	22
To one D° D° Milley — 5	15
To One D° D° Fanny — 4	12 10
To One D° D° Hester — 2	11
To One D° D° Prissy — 2	11
To One D° D° Peggy — 2	9
To One D° D° Monica — 1	0
To One D° Anthony Boy — 11	35
To One D° D° Dick — 7	22
To One D° D° James — 7	20
To One D° D° Nace — 5	10
To One D° D° Bill — 5	10
To One D° D° Ned — 3	16
To One D° D° Jem — 2	12
To One D° D° Ralph — 9	25
To One D° D° Ned Lame — 10	15
To one saddle and Bridle 24/ 12 quilting Frame @ 4/	1 .. 0
To one Silver stock Buckle — 10/	.. 10
To one stone Jugg 2/. 1 dozen Quart Bottles @ 3/	.. 5
To one Blanket 0/. 6 lbs 10d Nails @ 6/ 6 ff	2 .. 7
To 2 lbs 0d Nails @ 5/. 4600 D° mixed @ 5/6 ff	1 .. 14 9
To 20 Bushells Wheat @ 4/ ff Bushell 10 D° rye @ 2/3 ff	6 6
To One pair shoe makers pinchers @ 2/	.. 2
	£ 1295 .. 7 .. 1

In Testimony that the aforegoing is a True Inventory of the Goods and Chattles of Mr. Basil Brooks Late of this County Deceased taken and appraised by us in current Money of this province we have hereunto Set our Hands and Seals this 10th Day of March 1769.

Samd Lowe Junr (Seal)

Benja King (Seal)

(Basil)

Basil Smith } Nearest of Kin
Roger Smith }
John Craig for } Creditors
John & James Jameson }
Jos Lancaster

Charles County ss. On the 13th day of November 1767 Henrietta Brooke Exor of Basil Brook Late of Charles County deceased made Oath that this Inventory contains all the Goods and Chattles of the said Deceased that came to her Hands at the Time of making the same that she knows of no Concealment of any part or parcel thereof by any person whatsoever that if she should discover any Concealment or Suspect any to be she will acquaint the Commissary General for the Time being or his Deputy with such discovery or cause of Suspicion that it may be enquired into and that she will well and truly give an Account of all and every part of the Deceased's personall Estate that shall hereafter come to her Hands possession or Knowledge —

17/2 Nd Sworn before Walter Dangerfield Comry
Examined

Additional Inventory of the Goods and Chattles of Mary Philpott Late of Charles County Ded

Appraised in Current money of this Province Given under our Hands and Seals this 27th January 1767.

To 36 Barrels of Indian Corn @ 10/.	13	
To 3 D. Cow Corn @ 5/.	15.	
To 220 Gallons Cyder 3d ½ Gallon	1..	13.
To a parcell of Fodder	1..	5..
To 9 Bushels Beans @ 4/	1..	16.
To 1 Brass Cock Damaged	..	6
	10..	9.. 6

Geo Elgin (seal) ½
James Reech Jun (seal)
John Mason in behalf of John & Jemmersens
Thomas Contee Forsell and Henry Fendall } Two of the principal Creditors
Philip Glover } Two of the Nearest Kin
David Philpot

Maryland ss. On the 11th day of June 1767 Came before me the Subscriber Benjamin Philpot Exor of the

(Left)

Last will and Testament of Mary Philpott Late of Charles County Deceased and made Oath on the Holy Evangels of Almighty God that the within is a Just and perfect Additional Inventory of all and Singular the Goods and Chattles which were of the Deceased that came to his Hands Since the Making the former Inventory that what hath Since or shall hereafter come to his Hands or possession he will return an Account Additional Inventory and that he knows of no Concealment of the said Deceased's personal Estate by any person or persons whomsoever and that if he shall hereafter discover any Concealm. or suspect any to be he will acquaint the Commissary General for the Time being or his Deputy with such discovery or cause of Suspicion that it may be enquired into and that he will well and truly give an Account of all and every part of the Deceased's personal Estate that shall hereafter come to his Hands possession or Knowledge —

Sworn before me Sam. Briscoe Comry of Charles County
2/2 Nd
Examined

A True and Perfect Inventory of all and Singular the Goods and Chattles of Thomas Wright Late of Charles County Deceased Appraised by us the Subscribers in Current in Current money this 22 day of April 1767

To One Negro Woman	25..
To One young Negro Woman	45..
To One Negro Girl	35..
To One Hogs	10..
To his wearing Apparell	3.. 9.. 6
To One Old Desk	1.. 15.
To One Old Saddle and Housing	.. 10.
To One Gun	1.. 5.
To a Case of Pistles old and Broken	.. 15.
To One old Chest	.. 10.
To a parcel of old Books	.. 14
To Five small Ban Boxes	.. 1..
To one small stone Jug	.. 1..
	124.. 0.. 6

Wm Williams (seal)
Wm Dunnington (seal)
Jo: H. Harrison } Creditors
Ignatius Ryon
Danl Jenifer

(We)

Charles County ss. We the Subscribers two of the Nearest a Kin to the Deceased Thomas Wright do approve of the within Inventory

Booker Wright
Thomas Wright

Maryland Ss. On the 9th day of June 1767. Came before me the Subscriber John Wright Senr. admor of Thomas Wright Senr. Late of Charles County Deceased and made Oath on the Holy Evangels of Almighty God that the within is a Just and perfect Inventory of all and Singular the Goods and Chattles which were of the Deceased that Came to his Hands at the Time of the Making hereof, that what hath Since or shall hereafter Come to his Hands or Possession he will return in an Additional Inventory and that he knows of no Concealment of any part or parcell of the Deceased's personal Estate by any person or persons whomsoever and that if he shall hereafter discover any Concealment or suspect any to be he will Acquaint the Commissary General for the Time being or his Deputy with such discovery or Cause of Suspicion that it may be enquired into and that he will truly give an account of all and every part of the Deceased's personal Estate that shall hereafter Come to his Hands possession or Knowledge

Sworn to before Sam Briscoe Henry
of Charles County

3 Sales

Examined

Charles County Ss. An Inventory of the Goods and Chattles of Francis Adams Late of Charles County deceased Appraised in current money of this province by us

One old Bleu Negro Man name Boson	
One Old Negro Woman Name forty mar a	25 .. — .. —
One Bed 2 sheets one Blanket 1 Rug 2 pillows	
One Bottler Bedstead Cord and Hide	4 .. 10 .. —
One Do one quilt 2s. 2 old sheets Bedstead Cord and Hide	3 — —
One old Do 2 Blankets one Quilt 1	
Bottler Bedstead Cord and Hide	2 — —
One old Bed with a Linning Tick	.. 15 .. —
Two sows and 7 shoats @ 30s. one old Horse @ 25s.	2 .. 15 —
One Mare and Colt	11 .. 10 .. —
Two steers @ 60s. Two Cows and yearlings @ 50s. ff	6 .. 10 .. —

(Two)

Two Heiffers @ 30s. ff. one Two year old Heiffer @ 20s.	4 .. —
One oval Table @ 30s. one Roslegged Do @ 1/6	1 .. 11 .. 6
One old Chest @ 10s. one old Do @ 5s.	.. 15 —
One Case and Bottles @ 15s. 5 Leather Chairs @ 5s.	2 — —
One Looking Glass @ 8s. one old Do @ 1/6	.. 9 .. 6
One old Cubboard @ 15s. one Roscut Saw and files @ 1s.	1 .. 12 —
To a parcel of Carpenters and Joiners Tools @ 25s.	1 .. 5 —
Three Iron Wedges @ 5s. one old Spinning wheel 7/6	.. 12 .. 6
One old Wooling Wheel Do	.. 5 —
One pair small Steelyards	.. 6 —
To Some shoe makers Tools	.. 2 —
To one Tea pot one Milk pot and 3 cups and 6 Sawcers	.. 1 .. 3
Three Stone plates @ 1/6 one stone mug @ 1/6	.. 3 —
One small Butter pott @ 9d. one old Gun @ 7/6	.. 8 .. 3
Two Brooking Jugs @ 1/6 2 Narrow Axes @ 4s.	.. 5 .. 6
One Large Tinpunnell at 9d.	.. — .. 9
One Coarse Sinning Table Cloth @ 2/6	.. 2 .. 6
Nineteen pounds of pewter @ 1s 3d	1 .. 5 .. 9
Eleven pounds of Old Do @ 10d.	.. 9 .. 2
One Hilling hoe @ 2/6 one flooke Hoe @ 3s.	.. 5 .. 6
Ninety four pounds of pott Iron @ 3d.	1 .. 3 .. 6
One Box Iron and Heaters @ 4s.	.. 4 —
One 100 Gallon cask @ 6s. one 60 Gallon Do @ 4s.	.. 10 —
Three Thirty Gallon Do @ 6s. one old Bible @ 6s.	.. 12 —
Thirty one pounds of old Iron @ 2d.	.. 5 .. 4
Five Knives and Six Forks @ 1/6	.. 1 .. 6
To one Griddle @ 1/6 one old Washing Tub @ 2s.	.. 3 .. 6
To one old Pail and Piggen at 2s.	.. 2 —
One frying pan 2/6 one Iron Pottrack @ 7/6	.. 10 —
2 pair of pot Hooks	.. 2 .. 6
One Desk @ 48s. to one Stone @ 1/6	2 .. 9 .. 6
To the Deceased wearing apparell	1 .. 10 —
	79 .. 12 —

Given under our Hands and Seals this this 30th. Day of March 1767.

Joseph Manning (Seal)
Wm. Manning (Seal)

William Godfrey Addams
Walter Addams } Nearest Kin

John Hanson Jr.
James Langton for self
and John Simpson } Greatest Creds.

Maryland Ss. on the 6th Day of July 1767. Came Before me the Subscriber Jane Addams Admx. of

(able)

all and singular the Goods and Chattles which were of the Deceased Francis Adams late of Charles County that came to her Hands at the Time of the making hereof. that what hath since or shall hereafter Come to her Hands or possession she will return in an Additional Inventory, and that she shows no Concealment of any part or parcell of the said Deceased's personal Estate by any person or persons whomsoever and that if she shall hereafter Discover any Concealment or suspect any to be she will Acquaint the Commissary General for the Time being or his Deputy with such discovery or Cause of Suspition that it may be enquired into and that she will well and Truly give an account of all and every part of the Deceased's personal Estate that shall hereafter Come to her Hands possession or Knowledge —

Sworn to before me
Saml. Briscoe D^y Comry
of Charles County

7/28th Examined

A True and Perfect Inventory of all the Goods Chattles rights and Credits of Zephaniah Plummer Late of Frederick County Deceased taken and appraised by us in Current money this 4th Day of april 1767.

To 140 ℔ Salt Pork To 20 ℔ of Hogs lard	3 —
To 4 fat hogs	4 .. 12 —
To 1 Horse 5£ To one mare 4 pounds To one Colt one pound 10/	10 .. 10 —
To one Cow and Calf	2 .. 15 —
To one Heiffer Bigg with Calf	2 .. 10 —
To one small Heiffer and small Stear	3 —
To 2 – 2 year old yearling	2 —
To one yearld yearling	0 .. 10 —
To one Ewe and Lamb	.. 12 .. 6
To one Ewe and weather	1 —
To 3 small Sheep	.. 15 —
To 5 small Sows and Piggs	2 .. 10 —
To one Sow and Piggs	.. 15 —
To 20 ℔ of old pewter @ 9^d ℔ ℔	.. 15 —
To one old Swingle trees and plough	.. 12 .. 6
To one old Feather Bed and old Furniture	2 —
To one Axe and one grubbing Hoe	.. 0 —
To a parcell of old Iron	.. 1 .. 6
To 6 old Chairs 3/. To 3 New Chairs 4/6	.. 7 .. 6

(To)

To a parcell of Turners Tools	.. 13 —
To one old Tub and one old Cask	.. 3 —
To one small parcell of Tan Leather	.. 4 —
To 2 pair of old Compasses To 1 Quart Bottle	.. 1 .. 4
To 1 old Pale and Piggen 2 Judge	.. 3 —
To 1 Old Sygthone Reaping Hook	.. 3 .. 6
To 1 old Box Iron 2 Heaters	.. 5 —
To 400 Hundred Eight penny Nails	.. 4 —
To 1 old case of Knives and forks	.. 5 —
To 4 old Books 1/6 To one old Crak iron pot and Hooks 4/6	.. 6 —
To 1 Frying pan 4/	.. 4 —
To 1 small Spinning Wheel	.. 14 —
To one small Bell 2/6 To 3 pecks of Salt 3/	.. 5 .. 6
To one Candlestick 9^d To 3 ℔ of Dirty wool 3/	.. 3 .. 9
To 11 Barrells of Indian Corn @ 9/ ℔ Barrell	4 .. 19 —
To one Bushell and half of Wheat	.. 4 .. 6
To parcell of Unbroke flax	.. 5 —
To one old Table and pocket Book	.. 11
To 2 Bee hives	.. 10 —
To 1 Bread Tray and 2 old Baskets	.. 3 .. 6
To 1 old Cotton Colognia Bed Tick	.. 4 —
To one Bedstead and Cord	.. 7 .. 6
To old Lumber and Nine feet of Plank	.. 5 .. 6
To one old woolen wheel and Cards	.. 5 —
To one and half yards Serge 10/ 17½ yards of linnen	.. 13 .. 9
To one old Bag To old Sifter 1/4	.. 1 .. 4
To one old rug Blanket Bedstead and Cord	1 .. 0 —
To One Cow Hide 7/. To 2 old Combs To Gimblett	.. 7 .. 2
To One Augor 1/. To a parcell of Fodder 7/6	.. 0 .. 6
	£ 52 .. 11 .. 9

Appraised by us his
Jeremiah H Hays (Seal)
Mark
Jeremiah Jacob (Seal)
Robert Peters atty for John Glasford & Co } Creditors
Mary her Hanston
Mark

On the 22^d Day of August 1767 Came Daniel Veach Exor of Zephaniah Plummer Late of Frederick County Deceased and Made Oath on the Holy Evangels of Almighty God that the aforegoing Inventory is a Just and true Inventory of all and singular the Goods and Chattles which were of

(Zephaniah)

Zephaniah Plummer the aforesaid Deceased at the Time of his Death which came to his Hands possession or Knowledge at the time of the making thereof and that what hath since or shall hereafter come to his Hands possession or Knowledge he will return it in an Additional Inventory. that he knows of no Concealment of any part or parcell of the Deceased Estate and that if he shall hereafter Discover any Concealment or Suspect any to be he will Acquaint the Commissary General for the time being or his Deputy with such Discovery or Cause of Suspicion that it may be enquired into and that he will Well and truly give an account of all and every of the Deceased Estate that shall hereafter Come to his Hands possession or Knowledge ——

sworn to before Th: Bowles Dep: Commy
Frederick County ——

Examined

Inventory of the Goods Chattles Rights and Credits of James Dickson Late of Frederick County deceased appraised by the Subscribers the 2d day of May 1766 being first Qualified

Wearing apparell	26..10
1 Silver watch 4..10 — one pair of money Scales and weights 4/6	4..14..6
1 Knitt Breeches Pattern 6/. 1 pr steel snuffers 9/ 4 yards Dimity 14/6 1/2 Yard Callico 33/.	2..15..
1 Bedstead Feather Bead 1 rug 1 Blanket 1 pr Sheets 1 Bolster 2 pillows and a Counterpain	7..
1 Bedstead feather Bed Bolster 2 pillows 1 Blanket one rug 1 pr Sheets & 1 Quilt	6..10..
Old Bed 1 rug 2 Blankets, 2 pillows 1 Bolster and Bedstead	3..
4 remnants of Coarse Linnen 7 yds 7/. 9 9 yards Linsey and Green Cotton 14	1..1..
11 Coarse old Table Cloths 10/. 5 Better D.o 25/ 6 Diaper Napkins 10/. 4 Coarse D.o 4/	2..9..
4 old D.o 2/. 5 old Coarse Towells 1/6 / 5 diaper D.o 8/ 4 Pillow Cases 11/6	1..3..6
4 sheets 25/. 1 Case and seven Bolters 13/.	1..10..
1 Bedstead one old Bed 2 quilt 1 pr old sheets 1 suit Bed curtains 1 D.o window D.o	4..
4 old small red trunks Gilt 2 old D.o 15/. 1 parcell woolen yarn 6/6	1..1..6
a parcell of Thread 10/4 1 old Desk 40/. 1 Better D.o 110/ 2 Tea Tables 25/ one oval D.o 5/	9..10..4

1 Square Table 30/. 1 stand 1/6 1 Tea Board 2/. 3 looking Glasses 35/.	3..0..0
Corner Cupboard 15/. 24 Chairs with rush Bottoms 40/ 1 parcell of China 40/.	4..15..
a parcell of Delft and Glass ware 27/ a parcell of tin Ware 24/. 1 Box of Candles 23/	3..11..
some Loaf and Brown Sugar 20/. some Salt petre and pepper 10/.	1..10..
1 Box Table Knives & Forks 3/9 1 Tea chest 17/6 4 prints 4/. 1 Violin and flute 20/.	1..15..3
1 Silver pint. 1 Table spoons. 4 Tea spoons 1/6. Sugar Tongs	4..1..3
2 saddles and housing and 2 old Bridles 87/6 1 pr. Saddle Baggs 12/.	4..19..6
Old pewter 106/0 1 Copper Kettle 40/. 1 coffee pott 7/6	8..1..0
1 Tea Kettle 7/6	
1 Brass Skillett 2/. 1 Bell mettle Kettle 9/. 1 D.o Mortar and pestle 4/6	..15..6
3 Iron potts and one Dutch Oven 40/. 1 pr smoothing Irons. 2 pr. old Steelyards 1 Box Iron and 3 Heaters 19/	2..19..
2 old Brass Candlesticks 4/. 1 Frying pan one Gridiron and 1 Cross cut saw 36/	2..
a parcell of old Tubbs pails and piggins 12/. one old Spinning Wheel and reel 5/	..17..
one Kitchen Dresser and one small Kitchen Cupboard	..11..
7 Mattocks. 2 pot racks and a parcell of old Shovells and Spades pitchforks and old Chairs	4..
3 pair Tongs 2 shovells and 2 pr. fire Irons all old	1..
1 Brass Scale and 2 Chafing dishes 12/. 1 pr. Scales and Beam and one Stock Lock 10/	1..2..
4 Joint yards and one half pint gott 3/9 a parcell of Lumber 10/	..13..9
2 pr. Spectacles 1 Tobacco Box and one leading Glass	..0..
1 Chamber Door Lock & 1 Inch stand 10/. 1 House Clock and Case & 4 old cutlasses 60/.	3..10..
1 old Table and one Quitting frame 6/. 5 Hoop Petticoats and 4 old Chests 10/	..16..
about 35 Bushells Wheat 93/. 3 Baggs 9/ Cutting Box and Knife 10/	6..
1 small Table. 1 old Writing D.o and Book Case 27/6 1 old musquett and one pair Stand Bellows 17/6	2..4..6
2 old drawes 1 Box and some Lead 5/6 a parcell of Books 7..15..6	0..1..
	1 Negro

One Negro Boy Named Ben 40£ / One Negro Do Named James 32£	62.. ..
One Negro Girl Named Charity 30£ / one Do Named Minta 30£	60..
One old Negro Man Named Jambo	1.. 5..
One Grey Horse 12£ 1 Bay Do 12£ / One Bay Do 7£	31..
One Bay Do 5£ 10 1 Chestnut Coloured Do 5£	10.. 10..
a parcell of Bacon and Beef ab.t 20# / 4£ 1 Coarse floor and one house Bell	4.. 6..
5 Cows 3 Calves, 2 yearlings & 1 youngstear	16.. 10..
1 Waggon and some years	7.. 10
a parcell of old grubbing and hilling Hoes 1 Axe and some other old Iron	..15..
one wheat fiee one half Bushell / 2 pott racks & 1 pott 20/. 1 old cutting Box and Knife 5/..	1.. 5..
2 pad locks. 1 Grindstone & 1 old Iron Pott	..10
660 foot pine plank @ 7/ p.d 6d	2.. 6.. 2
1 p. small Scales and weights 5/. / 24 Gallons rye Liquor 40/	2.. 5
600 Foot Poplar plank	1.. 5..
	340.. 0.. 5

John Carey, Chris.r Edelin } appraisers

George Dickson Newcastle Alin no other Relation

Dan.l Dulany, John Helm } Creditors of the Deceased

On the 12th Day of July 1767 Came Ann Dickson Adm.x of James Dickson Late of Frederick County Decd and made oath on the Holy Evangels of Almighty God that the aforegoing Inventory is a Just and True Inv.y of all and singular the Goods and Chattles which were of James Dickson the aforesaid Deceased at the Time of his Death which Came to his Hands Possession or Knowledge at the Time of the making thereof & that what hath since or shall hereafter come to her Hands possession or Knowledge she will return in an Additional Inventory that she knows of no Concealment of any part or Parcell of the Deceased Estate and that if he shall hereafter Discover any Concealment or Suspect any to the she will Acquaint

(the)

the Commissary General for the Time being or his Deputy with such discovery or Cause of Suspition that it may be enquired into and that she will well and Truly give an account of all and every part of the Deceased Estate that shall hereafter Come to her Hands possession or Knowledge

Sworn to before J. Bowles Dep. Comry Fred.k County

10/2 Sd. Examined

A List of Sperate Debts due the Estate of Jacob Shingletaker Late of Frederick County taken this 6th Day of April 1767

Philip Knevell	..10
John Siffneer	..4
John Stover	..6.6
Henry Stenough	..0
Michael Stricker	..12.6
Barnett Power	..0.4
Peter Apple	..7.1
£	3..4..5

Jacob Shingletaker

On the 4th day of August 1767. Came Jacob Shingletaker and Elizabeth Shingtaker Executors of Jacob Shingletaker late of Frederick County deceased and made oath on the Holy Evangels of Almighty God that the within List of Sperate Debts are a True Copy from the said Jacob Shingletakers Books and papers which they have received, that Came to their Hands possession or Knowledge and that they will give an account of all and every Debt or Debts due to the Deceased Estate that shall hereafter Come to their Hands Possession or Knowledge

Sworn to before J. Bowles Dep. Comry Fred.k County

1/2 Sd. Examined

Baltimore may 20th 1767.

An Inventory of the Goods and Chattles &c. of John Watts Late of Baltimore County Deceased as appraised

in Current ~~money~~ Money	
Wearing Apparell	5.. 16..
1 Negro Man Named Mulmouth ab.t 18 years old	42.. 10
1 Do Named William ab.t 13 years old	40..
1 Negro Girl 13 years old	35
1 Gray Mare ab.t 8 years old	12

(1 Black)

1 Black Do 7 years old	9..
1 White Do 16 years old	1.
1 Black Do 4 years old	0
1 Mare Colt	5
1 Black Horse 4 years old	0
1 Black Do 3 years old	5
31 Head of Sheep @ 6/	9..6
13 Lambs @ 5/	3..5
2 Breeding Sows	1..15..
1 Spay'd Do	..12..6
7 Large Shotes	2..2
19 Small Do and a Boar	3..9..6
3 Cows and Calves	8..5
2 old Cows	4..10
One Small Heifer	2..5
One Small Do	2
One Cow with Calf	2..10
One Yearling Cow	2
One Bull	1..15.
3 year old Stears	3..10
4 Large yearlings	4
1 Less Do	..17..6
1 Small 2 year old Heifer	1..2..6
1 old Cart	1..15
1 Good Plough Share Stock and Irons	..15
1 Padlock 2 Candlesticks and Snuffers	..2
4 pair Iron Traces 4 pair Haumes 3 Collars a set of Swingletrees 3 old Bridles and Leading Lines	1..16.
7 Sickles 3/	..3.
2 pair of old Sheep Shears	..3..6
1 Curry Comb	..1.
1 Trowell and Tow Combs	..1..3
1 old Saddle and Housing	..12..6
1 old Saddle Tree	..1
17 Cyder Casks @ 5/	4..5
5 old Tubs	..5
1 Barrell	..2
1 Runlett	..2
1 old Bedstead	..2..6
1 Cyder Mill	..17..6
1 Grindle stone	..1..6
1 Horse Hide	..1.
2 Cows Do	..12
1 Pair Steelyards	..7..6
(1 Box)	

1 Box Iron	..3
a parcell of Carpenters Tools	..12.6
1 razor and one Horse Phlemo	..2.
1 Walnut Table	1..7.6
1 Poplar Do	..2
1 Looking Glass	1
1 Broken Do	..1
0. old Chairs	..0.
63 ℔s of Wool	3..10
1 Tea Kettle	..0
1 Seine and rope	7..
2 New Bibles and a parcell of old Books	..12
9500 10d Nails @ 0/6	4..0..9
1300 0d Do @ 7/	..9..1
225 20d Do 10/	..2..3
4 Hooks and Staples	..2
11½ ℔s Flax	..9..7
a small parcell of Seine Twine	..6
10 ℔s of Yarn @ 2/.	1
3½ ℔ of Flax	..3..6
2 Ells of Osnabrigs 1/3	..2..6
36 ℔s ~~of Coarse Sheet~~	..9
0 ℔s of Powder	..12
a small parcell Tow and a piece Leather	..1..6
one old plough and Cotter	..5
one old Sithe	..1
one Spade	..3
4 Iron Wedges	..10
2 Narrow Axes	..0
2 Do	..5.
2 Weeding Hoes	..6
1 Hilling Do	..1..6
1 old Weeding Do and a grubbing Hoe	..2..6
1 Wire Riddle	..3..6
1 Hatchet	..6
1 Writing Table or Top of a Desk	..15
1 oval Trunk	..3
Corner Cupboard	1
1 Small Gilt Trunk	..2
a parcell of Old Hoops	..1..6
1 pair Hand millstones	1..5
2 old Spinning Wheels	..5
1 Iron pot weight 74 ℔s	..12..4
3 Do Cracht Do 73 ℔s	..0..6
3 Do pot hooks	..3..6
(1 Iron)	

1 Iron pot rack	4..6
2 frying pans	5
1 ℔ Fire Tongs	1..6
1 Ladle and flesh Forks	1..6
1 Griddle	1..6
1 Washing Tub 1/6 and one 2/6	3..6
1 Water pail 1/. 4 water Piggings 2/.	3.
1 Bell Mettle spice mortar and pestle	1
1 Copper Sauce pan	2..6
1 Tin Cullender 2/. & 3 old Cannisters 6d	2..6
3 stone Gallon Jugs 4/6 & 2 Do 12 quart Do 1/	5..6
1 old Flax Brake	1.
one Best Gun 20/. Do 16/. one Do 10/.	2..6.
one Do a musket 7/6 ℔ pistols and Holsters	1..2..6
a Cutlass 15/	
1 Flax Hatchel 2/6 and one Linning wheel 6/	0..6
1 pair Tin Scales and weights	5.
1 Large Chest	5.
3 old Boxes 6d 153 Gal. Cyder @ 3d ℔ Gal:	1..18..9
31 ℔s Hogslard 10/4 and 50 ℔s Bacon 20/10	1..11..2
1 ℔. Brass Spoon Moulds	5
1 Wood Wheat Riddle	6
2 old Shirts 2/. 1 Do 2/. 1 ℔ old Trowsers 6d	4..6
2 stone Butter Potts 9/4 and one small Do 1/.	4..4
1 Hair Sifter and one Lawn Sarve	1..6
1 ℔ of wool Cards 9d and 5 ℔s Small Shott 1/3	1..11
1 doz: Hard mettle plates	1..10
To 30 ℔s New Feathers @ 1/10	2..15.
2 Grocus Baggs 2/. and 1/2 part of Wheat Fan 3/.	1..17.
2 delf Punch Bowls	2..3
1 stone Do ℔ and 1/2 doz: Tea cups and 1/ Saucers 2/.	2..4
* 4 Bushells of Beans	12
6 Barrells Corn @ 11/.	3..6.
10 Gallons Hogslard wt. 100 ℔s @ 4d	1..6..0
1293 ℔s Bacon 43	21..11.
20 ℔s old Iron	1
a Servant Woman having about 2 yrs to serve	3
One Half Dozen Silver Teaspoons Tongs and Case	1
2 Bushells of Wheat	7.
1 Bread Tray and a small Quantity of Tare	1..6
1 Pair Silver Sleeve Buttons	2..6

see other side *

(In)

In sterling Cash 2..6..6 which in Pensylvania Currency is	3..15..3/4
and in Pensylvania Currency	79..14..5
Pensylva Cuby	03..9..01/4
The amount of 03..9..01/4 Pensylvania Currency Reduced into Maryland Currency Is	62..12..3/4
	£ 426..10..4/4

Appraised by us the Subscribers as Witness our Hands and Seals Date as aforesaid

John Cusor Junr (seal)
Heighe Sollers (seal)

We the Creditors of John Watts Deceased do hereby approve of the above appraisement as Witness our Hands

Robt Adair
Chas Wiseutherg

We his Relations do hereby approve of the above appraisement as Witness our Hands

Francis Barney
Robert Jweetten his mark

see p. 200 * 2 Milk potts and Sea Potts	1
1 Glass Tumbler Wine Glass and Cruwett ℔	2
1 Feather Bed Bolster and 2 pillows Wt. 65 ℔s @ 20d	5..19..2
one pair of sheets 5/. and one pair Blanketts 10/.	15.
one rug 12/ and one Bedstead and Cord 1/6	1..1..6
one Feather Bed wt. 41 ℔s @ 1/6	3..1..6
3 Blanketts 20/. and one Quilt 12/6 Bedstead and Cord 3/.	1..15..6
1 Feather Bed and Bolster weight 40 ℔s @ 20d ℔	3..15..8
1 Feather Bed Bolster and 2 pillows wt. 67 ℔s @ 1/6 ℔	5..0..6
1 pair sheets 16/. and one pair Blanketts 12/6	1..0..6
1 old Quilt 7/6 and one Bedstead and Cord 0/	15..6
3 old Blanketts 9/. one Do 6/	15
one Feather Bed Bolster and pillow wt. 51 ℔s @ 22d	4..13..6
one pair Blanketts	10
one pair sheets	10
one Rug	1
one Bedstead and Cord	7..6
one Feather Bed and Bolster wt. 37 ℔s @ 20d	4..15.

(One)

one pair sheets 10/. one rug 20/ & 1 Blanket 4/.	1. 14 —
one Bedstead and Cord 4. one Quilt 15/	.. 19 ..
one Pillow Case 3 and 1½ pair of Best sheets 24/.	1.. 7 ..
one pair Do. 0/. and one Diaper Tablecloth	1.. 4 ..
one Quart measure	.. 2.. 6
30 lbs best pewter @ 20d ℔ lb	3.. 3. 4
20 seconds Best Do 15d	1.. 15 —
11½ lbs old Do. 6d	.. 5.. 9
9 Table Knives and 12 forks	.. 7.. 6
1 Large Canno	1.. 10 —
1 Small Do	.. 3. —

November 2d. 1767. Came Sarah Watts Adm.x of John Watts Late of Battimore County and made oath that the aforegoing annexed Inventory is a Just and perfect One of John Watts Late of Battimore County so far forth as the same hath come to her Sight and Knowledge and that what hath since or shall hereafter come to her Hands possession or Knowledge she will return in an Additional Inventory that she knows of no Concealment by any person Whatsoever and if she shall hereafter discover any Concealment or suspect any to be she will acquaint the Commissary General for the time being or his Deputy with such discovery or Cause of Suspition that it may be enquired into and that she will well and Truly give an Account of every part of the Deceases personal Estate that shall hereafter Come to her Hands possession or Knowledge — Sworn before Wm Young Dep.ty Ball County

16 Sept. Examined

A Just and True Inventory of the Goods and Chattles of Andrew Russell Late of Dorchester County Deceased Appraised in current money by us the Subscribers this 24th Day of September 1767

To his wearing apparel	3.. 5 —
To his Riding Horse Bridle and saddle	0 —
To one Mare 5£ To one Do 5£	10 —
To one small Colt 30/ To 1 Do 30/	30 —
To one old Horse	1.. 5 —
To 3 Cows and Yearlings	6.. 15 —
(To)	

To 2 Cows and Calves 00/. To one Cow 37/.	5.. 17 —
To one young Bull	1.. 7. 6
To 14 Shoats @ 5/ ℔ To 2 Do @ 5/ ℔	4 —
To 4 Sows @ 10/ ℔	2 —
To 4 young Sows @ 7/6	1.. 10 —
To 1 Hogg 12/6	.. 12. 6
To 1 old Negro Man Named Cyrus	20 —
To 7 Head of Sheep @ 6/ ℔	2.. 2 —
To 1 Scythe and Cradle	.. 0 —
To 1 Wheat Fann	3.. 5 —
To 1 Bed and Furniture 100/. To one Do 60/.	0 —
To one Do 60/. To one Do 60/.	6 —
To one pair Stoolyards	.. 10 —
To one Barrion Spice mortar and pestle	.. 14 —
To 3 old Lights @ 4/	.. 12 —
To one oval Table and old Screwtow	3 —
To one old Table 3/. To 0 old Chairs @ 1/.	.. 11 —
To a parcell of Tinware	.. 5 —
To 1 old Gun 15/. To 3 Linnen Wheels 32/6	2.. 7.. 6
To one Wooling Wheel and 2 pair of Cards	.. 0 —
To a parcel of Wooden Ware	.. 19 —
To 22 ℔ of pewter @ 1/3	1.. 7.. 6
To 2 Drinking Glasses and Cruet	.. 2.. 6
To a parcel of Trivers	.. 3 —
To 1 Salt Stand 1/. To a parcel of Knives & forks 3/6	.. 4.. 6
To 1 old Sugar Box 6d. To one old razor & strop 1/.	.. 1.. 6
To 45 lb Pott Iron @ 4d	.. 15 —
To 1 Small old Pott 2/6 To Do 7/6	.. 10 —
To 2 old Padlocks 2/. To one old Syder Mill 10/.	.. 12 —
To a pair of Cart Wheels not Finnished	1 —
To one old Flax Break and offell of Plank	.. 1. 6
To 0 Syder Casks	1.. 12 —
To one Wheat fiw 6/. To one old Rug & Cutlaw 10/.	.. 16 —
To 21¾ Bushells of Wheat @ 4/ ℔	4.. 7 —
To 2 Hives of Bees 10/. To 1 Small Hive 3/6	.. 13.. 6
To some old Beading 5/. To one looking Glass 2/6	.. 7.. 6
To a parcell of old Tubs	.. 5 6
To Hackles 7/6 To a parcell of Earthen Ware 2/6	.. 10 —
To 1 old Shear frame 1/. To 2 old Sifters 2/	.. 3 —
To 1 Broad Ax and Froe 10/. To 10 lb Tallow 3/4	.. 13. 4
To Carpenters Adz and one Cooper Do	.. 0 —
To 1 Jointer and 4 Plain Irons 16	.. 16 —
(To)	

To a parcel of joiners Plains	12
To a parcell of Chizells and Gouges	12
To A Hand Saw and Square	7 6
To 1 Drawing Knife and Wimblebitt	2
To 2 pair Compasses 2/. To one Hand Crows 1/.	3
To Ash	1 6
To a parcell of augers 8/. To 1 Copper Cock 1/6	9 6
To one Canoe 6/. To a remnant of leather 4/.	10
To 3 Narrow Axes 12 To a Coopers Ax 3/	15
To 2 Grubbing Hoes 5/. To 1 Hammer 1/6	6 6
To 1 Iron Wedge 3/. To one Iron Pestle 3/.	6
To 2 ploughs and Harness	2
To 3 Waggon Bridles 7/6 To Horse Bell 1/6	9
To 1 1/2 Bushell of Salt	3
To 1 Brak Fick	1
To 1 Narrow Harness 5/. To 1 D° 2/6	7 6
To 1 old Skirt Bridle 1/6 To a small grindstone	2 6
To a pair of old Fire Tongs 2/. To 3 Broad Hoes	9
To 19 ℔ old Iron @ 3d	4 9
To some old Books & Gimblets & some Trumpery	6
To 1 pair Spectacles	1 6
To 10 yds Course Linsey Woolsey @ 2/	1
To 24 yds Course Linnen @ 1/3	1 10
To 1 old side saddle	10
To 3 ℔ of Cotton and yarn and some Thread	6
To a Remnant of writing paper 6/ & 26 ℔ Bacon @ 4/	9 2
To 3 Bushels of Corn @ 2/	6
To 109 ℔ Tobacco @ 2d	9 3 2
To 261 Boards 11/3 To 259 Long Shingles 6/.	17 3
To a parcell of old Lumber	6
Given under our Hands and Seals this Day and year aforesaid	£ 136 6 2

Jos. Alford (Seal)
Joshua Willis (Seal) } Appraisers

We the Subscribers as Nearest of Kinn to Andrew Russell Deceased do Certify that we had due notice of the appraisment of his Estate and do approve of the aforegoing Inventory

his
Ned + dey Russell
Mark

Henry Russell

We the Subscribers as Creditors of Andrew Russell deceased do hereby that we had notice of the appraisment of his Estate and do approve of the aforegoing Inventory

Thos. Noel and Wm Perry

A List of Debts due to the Estate of Andrew Russell at the Time of his Decease being all Desperate

Negt James Sasarson	1 5 6
Felix Summers	7 17 10
William Nicholls	15
George Bell	3 10
James Caulk	1 4
Catharine Edgill	1 6 3
Joseph Bowdle	2 7
John Gray	10 9
Williams Collins	2 10
Addam Newell	3 5
John Willis	4 6
Jervis Willis	2 6
John Fisk	6 15 3
£	43 14 2

Mary Russell Admx

On the 21st Day of November anno Domini 1767 Mary Russell Admx Andrew Russell Deceased made oath on the Holy Evangels of Almighty God that the within is a True and perfect Inventory of all and singular the Goods and Chattles of the said Deceased that came to her Hands Possession at the Time of the making thereof that what shall hereafter come to her Hands possession or Knowledge she will return in an additional Inventory that she knows of no Concealment of any part or parcell thereof by any person whatsoever that if she shall discover any Concealment or suspect any to be she will Acquaint the Commissary General for the Time being or his Deputy with such discovery or cause of Suspition that it may be enquired into and that she will well and truly give an Account of all and every part of the Deceased's personal Estate that shall hereafter come to her Hands Possession or Knowledge

Certified per Jno Goldsborough
By Henry Dor. County

On the 21st Day of November anno Domini 1767 Mary Russell

Russell Adm.tr of Andrew Russell Deceased made oath on the Holy Gangels of Almighty God that the within is a true List of Desperate Debts due to the said Deceased Estate that hath come to his Hands possession or Knowledge that if he should hereafter receive any Sums of money for the Deceased Estate he will account for the same or discover any Debts not mentioned in the within list he will return the same in an Additional List — Certified per Jno. Goldsborough Dy Commy Dor: Coty.

11/2 Sd

Examined

A List of Sperate Debts due to the Estate of Philip Tale late of Dorchester County Deceased

John Addams	5.—
Thomas Woolford	1..15.—
Levin Addams	1..15.—
	9..10—

Which reduced to Maryland Currency is £6..16..—

On the 7th Day of December Anno Domini 1767. Anthony Tale Exor of Philip Tale Deceased made oath on the Holy Gangels of Almighty God that the aforegoing is a true List of Debts Sperate Due to the said Deceased that hath come to his Hands Possession or Knowledge that if he he should hereafter receive any Sums of Money that were due to the Estate he will account for the same in an Additional List —

Certified per John Goldsborough Dy Commy Dorcoty

12 Sd

Examined

A True and perfect Inventory of all and Singular the Goods and Chattles of Thomas Coalson Late of Dorchester County Deceased Appraised by us the Subscribers in Current money of Maryland with the List of Debts Sperate and Desperate this 10th day of July 1767. —

To his wearing apparcle	1..10..—
To Cash	2..15..11
To 1 Bed of 49 lb weight and furniture @ 35/.	1..15—
To 1 Bedstead and Cord @ 5/.	..5—
To 1 Bed of 44 wt and furniture @ 10/.	..10—
To 1 Do of 39 lb and furniture @ 40/	2—
To 2 old Bedsteads @ 2/6 ea	..5—
To 19 lb of Wool @ 12 d ea — 12/09.	..19—
	(To)

To 1 1/2 lb of Cotton @ 15 d ea	..1..10½
To yoke oxen @ 5£10 To 2 Cows & 2 yearlings 35 ea	9—
To 2 Cows aged 2 year 30/ ea 2 young Heifers 22/6	5..5..—
To 2 small Heifers at 13/ ea. 1 small Bull @ 18	2..4—
To 15 Head of Sheep @ 4/6 ea piece	3..7.6
To 1 young bay Horse @ 6£ 1 Black Do @ 5£	11..—..—
To 1 old Gray mare 3£ 1 old Do at 2£10	5..10.—
To 1 pair of 5 foot Cart wheels Partly done @ 22/6	1..2..6
To 2 pair of Four foot Cart wheels @ 25 ea pr. 50/.	2..10—
To 1 old saddle and Bridle @ 2/6	..2.6
To 1 old Hand mill and frame @ 25/.	1..5—
To 109 lb of Cott mettle @ 2 d ea pr. — 10/2.	..10..2
To 1 Frying Pan 2/6 1 Kings Cutlass at 22/6	1..5.—
To a parcel of old wooden ware at 0/	..0—
To 9 old Cyder Casks 9/. 1 old Cart 25/	1..14.—
To one old Cyder mill @ 2/6 1 Plough and Harness 9/	..12..6
To 0 pounds of Feathers @ 12 d ea. 1 Narrow ax 3/	..11.—
To 3 Hows @ 2/ ea To 20 lb old Iron @ 1 d ea lb 7/6	..7..0
To 2 old Ox yokes and 2 old Plyers @ 5/	..5—
To 11 lb of Iron Wedges @ 6 d ea lb	..5.6
To one old Broad Ax 5/. 3 pr old Carpenters Tools 40/	2..5—
To one old Chest and one old Box at 0/	..0—
To one Copper Sauce pan @ 7/6 1 Teapot 2/	..9..6
To one old sauce pan 1 funnell 1 grater 1/6	..1.6
To one plate 1/. To one old Gun @ 7/6	..0.6
To 34 lb of old pewter @ 11 d ea lb. 34/	1..14.—
To 2 and 3/4 of Beeswax @ 11/6 ea lb.	..2.6
To 9 Case Knives and 12 forks @ 5/.	..5—
To small Looking glass @ 1/.	..1—
To 6 2 and 1/3 bottles @ 3 d ea Bottle 1/6	..1..6
To 1 Gun at 12/. To 2 flatt Pottes 2/6	..14.6
To 2 smaller Do @ 11. To a parcell of Earthen ware	..2..6
To 3 punch Bowls 3/. 1/2 a doz: Tea cups and saucers and 3 small Bowls at 3/	..3—
To one small cupboard 16/. and some Glass ware 18/	..17.6
To some old Books at 4/. and 2 Linning Wheels @ 5/	..14—
To 4. Hogs at 6/6 ea piece 26/. 15 smaller Do @ 4/.	4..6—
To 16 small shotes 2/6 ea piece	2—
To one old Grindstone 1/5 5 Reves of Bees @ 3/ 25/.	1..6
	(To)

To one small Hide 4/6 1 Cow Hide 5/	..9..6
To one small D° 3/6	..3..6
£	75..11..1

Wm Jones
Benj^a Woodward } Appraisers

A List of Desparate Debts, vizt,

Raimon Mabelson D^r to your account	..15
Robert Vaso D^r to your account	1..5..6
Richard Tilman D^r to your acc^t	1..2..6
Abs^m Norgall D^r to your acc^t	..2
	3..5
Rating Dollars a 6/ p Dollar £	2..12

On the 29th Day of September Anno Domini 1767
Elizabeth Colson Adm^x of Thomas Colson Deceased made oath on the Holy Evangels of Almighty God that the aforegoing is a True List of Desparate Debts due to the said deceased Estate that hath come to her Hands possession or Knowledge that if she should hereafter receive any sums of money on account of the Deceased Estate she will account for the Same or discover any Debts not mentioned in the aforegoing List she will return the same in an Additional List

Certified P Jno Gouldsborough
D Commy Dor County

We the Subscribers being Creditors to Thomas Colson deceased do hereby Certify that we had due notice given us of the appraisement of the said Deceased Estate and do approve of the appraisement thereof in the within Inventory

Philip Walker
James Asaker

We the Subscribers being nearest a Kin to the Deceased Thomas Colson do hereby Certify that we had due notice given us of the time and place of appraising the Deceased's Estate and do approve of the Appraisement thereof in the within Inventory

Th^o Mareign
Jonathan his ✗ Mareign
Mark

(On)

On the 29th Day of September Anno Domini 1767
Elizabeth Colson Adm^x of Thomas Colson Deceased made oath on the Holy Evangels of Almighty God that the aforegoing is a True and perfect Inventory of all and singular the Goods and Chattles of the said Deceased that came to her Hands or possession at the time of the making thereof that what hath since or shall hereafter come to her Hands or possession or Knowledge she will return in an additional Inventory that she knows of no Concealment of any part or parcel thereof by any person whatsoever that if she should discovery or cause of Suspition that it may be enquired into and that she will well and truly give an account of all and every part of the Deceased's personal Estate that shall hereafter come to her Hands possession or Knowledge

Certified P John Goldsborough
D Commy Dor County

10 Sept
Examined

An Inventory of the Goods and Chattles Rights and Credits of Thomas Jones Esqr. Late of Somerset County Deceased appraised in current money of Maryland by us the Subscribers this 20th Day of July Anno Domini 1766

Negroes					
George	27..10..0	Cuff	30		65..10
Lesin	42..10	Knightsmo	44		86..10
Money Hannah	30	Backneck Hannah	35£		73
Old Patience	20£	Molly	35£		63
Vilet	37..10	young Flora	30		75..10
Hope	25	Pegg	22..10		47..10
Jamey	27..10	Old Florah	19		46..10
Silva 3£	Leah 5£	James 5£			13
Sarah 2£	Pompey 17£10	Harry 16£			35..10
Simon 16£	Abigail 13£5	Rachell 9£			38..5
Arthur 1£10	Marcah 30£	Joab 10£			41..10
young Patience 36£	Candis 25£				61
Rose 32£10	Phibe 2£10	major 9£			44
Stephen 37£10	Borgett Hannah 15£				52..10
Philip 15£	Grace 10£				25
Nancy 2£	Lancaster 17..10				19..10
Tom 35£	Lydia 35	Billey 35			105
To 1 Large Bay Horse 16£	1 Grey Horse 9£				25
To 1 Bay imare 9£	1 mare Called anderson 10£				19

(1 Black)

To one Black Horse 12£ 1 Iron mare 8£	20 —
1 Bay Horse 8£. 1 2 year old Colt 4.10	12..10
1 Bay Stallion 20£ 1 small Bay mare 4.10	24..10. —
1 Sorell mare 13£ 10 1 Bald faced Horse 7£	20..10 —
1 Bay mare Colt 2..15 — 1 Black Horse Colt 2£	4..15. —
1 Large Bible 15/. 1 D° 1/6	1..2..6
Bucket on the New Testament ———	2..5. —
2 Volums of Harveys Meditations ———	..10 —
3 Volumes of Harveys dialogues ———	..10.. —
1 Testament 2/ 2 psalm Books 4/ ———	..6. —
1 old Common prayer Book 1/. 1 old Psalm book	..1..6
1 old small Bible 2/6 1 old dictionary 4/6	..7. —
1 old Spelling Book 6d 5 old Books 2/6	10 — 3..0
2 Large Looking Glasses 5£ each —	10 —
12 Leather Chairs 4..16 — 1 Walnut Cabbord	6..11.. —
1 Walnut Desk & Book Case 7..10..0 } 1 Japan Tea Table 7/6 ——— }	7..17..6
1 Walnut Tea Table 7/6 2 Large Walnut Tables 3£ ———	3..7..6
1 Large pine Table 6/. 1 Iron bound Chest Lock and Key 10/ ———	..16 —
1 P. Large Iron Doggs 10/6 1 P. small Reelyards	1..2 —
1 P. small fire Tongs 1/6 1 Tea Chest and Canister 6/. ———	..7.6
1 green stringed Housing 1 2 decanters 4/.	..19 —
3 wine Glasses 7/6 4 Glass Tumblers 2/8 2 Glass Cams 2/ ———	..12..2
1 Glass Cream pott 1/0 1 Glass mustard pott 1/ 1 Shaving Box 1/ ———	..3. —
1 Glass Sewer 1/. 1 Brush 6d 1 Ink Glass 2d 1 Horn 4/6 ———	..3..2
3 Large China Punch Bowls 3£ 1 smaller D° 15	3..15.. —
2 Large Decanters 6/. 1 small Cheney Bowl 4/.	..10. —
1 Large China Bowl Cracked 7/6 1 China Bowl mended 2/. ———	..9..6
1 Cheney Custard Bowl mended with white Lead 6d 1 China plate 1/. D° ———	..1..6
2 Cheney Dishes mended 2/. 12 China plates 20/ ———	1..2 —
6 China coffee Cups and 4 Sawcers ———	..0. —
2 China Tea Cups and 3 Sawcers 20/. — 3 D° Coffee Cups Cracked 1/6 ———	1..4..6
	(1 small)

1 small fruit dish Earthen ware 1/. 2 small Cheney Boles 4/ ——— ———	..5 —
1 Crambles Tea pott 1/6 3 Cheney Bowls 9/.	..10..6
4 Cheney Tea Cups and 4 Sawcers 1 mended with White Lead ———	..4 —
1 Book the Gentlemans Instruction ———	..2 —
6 Leather Bottom Chairs Wood Backs ———	1..19 —
1 old Large Looking Glass in the Barber	4..10 —
1 Single Case of drawers in D° 4£ 1 Walnut Table 16/	4..17.6
1 small walnut Table 5/. 1 P. Handirons 14/	..19. —
1 P. Tongs and shovel 5/. 1 P. small Handirons 4	..9. —
1 Case and 14 Bottles 15/. 1 old small pine Table 8/	..16.6
4 Flagged Chairs 6/. 2 old D° 1/. 1 old Tin Candlebox 6d ———	..7.6
1 small old Looking Glass 2d 1 small Trunk 3/.	..3..2
1 Pr Brass Candlesticks 2/. 1 P. Iron Snuffers 6d	..2..6
1 Pr Brass Candlesticks 7/ 1 Brass Candlestick 3/6	..10.6
1 old Large Walnut Table ———	..5. —
1 old Large Iron Bound Chest with Lock and Key	..5. —
10 yd Cloth 1/. 1 D° 3/. 1 old walnut Table 20/	1..4 —
1 Middle Size Looking Glass 15/. 4 wood Chairs 10/	1..1 —
6 Cain Back Flag Bottom Chairs ———	..18 —
1 Broke walnut Stand 1/6 1 Duftaie pine Chest no Lock 7/6 ———	..9. —
1 old Double Case of drawers 4£ 1 old pine Tea Table 3/6 ———	4..3..6
1 Walnut stand 2/6 1 Large Trunk with a stand 13/.	..15..6
1 old desk without a Lid ———	1..5 —
1 old Low Chest of drawers with frame of a dressing Glass ———	1 —
1 Japan Snuff Box 2/6 1 P. Money Scales and weights 7/6 ———	..10..0
23 Head of Sheep 6..10..0 2 Cows and Calfs 4£10	11..0 —
1 old Hand mill 25/. 1 old Barrell full of Beans 12/6	1..17.6
1 old Frying pan 1/6 1 old wooling Wheels 3/ ———	..4 —
1 old pair Tow Cards ———	..1 —
2 White stone dishes Cracked 1/6 2 smaller D° 2/6	..4 —
5 D° plates 3/4. 2 D° Cracked 8d ———	..4 —
1 D° Butter Bowl 10d 2 small plates ditto 1/ ———	..1..10
1 Large Earthen dish 1/6 2 smaller D° 2/6 ———	..4 —
1 green and White Tea pott 1 green White Butter Bowl	0..1..0
1 Cream pott 4d 1 Mustard pott 4d ———	..0
1 Blue Tea pott Cracked 2d 1 Black D° 10d	..1 —
1 Gilt stone Tea pott 1/6 2 small Black Gilt Bowls 2/6	..4. —
	(6 Deep)

6 doop Earthen plates 4/. 2 13 brown stone plates	5. —
1 Earthen Mustard pott 6d. 1 White stone strainer 6d.	1. —
1 small Tin Dish cover 9d. 1 small stone Jugg	2. 2
2 Earthen plates 1/. 2 Do Crackers 4d.	1. 4
3 Stone Chamber potts 3/9. 1 small Stone Cup 3d.	4. —
2 stone Baking pans 3d. 1 small Butter pott 6d.	9
1 Large Tea Kettle 15/. 2 Coffee potts 10/.	1. 5. —
1 Brass mortar & male ans Pestle 4/. 1 Box Iron and 2 Heaters 7/6	11. 6
4 smoothing Irons 12/. 6 Ivory Handle Case Knives and forks 12/6	1. 4. 6
5 Country made Diaper Table Cloths	2
5 Do Towells 12/6 19½ yards Tow Linnen	7. 4. 2
13½ yards white Linni 2. 14. 0 12½ yards Do 2. 10	5. 4
9½ yards County made Linn 16/6 6 Do 10/.	1. 6. 6
2 old Knife Boxes	1.
2 pair good sheets 40/. 2 pair Do 35/. 1 Do 11/.	4. 6. —
1 pair old Do 5/. 1 small Do 2/6 1 Do 6/.	13. 6
1 pair old Course sheets 4/. 1 single sheet 8/. 10 Do	18. —
1 old Diaper Table Cloth 4/ ~~a single blanket~~ 1 old Do 6/. — 4 Dutch Blankets 20/.	1. 4. —
2 pair Dutch Blankets 35/. 1 Blanket 10/.	2. 5. —
10 Barrells of Nubbins 3. 12. 0 1 Drumhook 4d.	3. 12. 4
No 1. 1 Bed Bolster and pillow	3. 5. 10
2 – 1 Do Bolster and pillow	4. 0. 3
3 – 1 Do and Bolster	3. 15. 10
2 Turned Bedsteads Matts and Cords	1
1 Curtains and Vallens pale Blue	1. 17. 6
1 Do — deep Blue and white	2. 2
2 Tester and Head Cloth 12/. 1 Callico Quilt 20/.	1. 12
1 Blue Tammy Quilt 20/. 1 old red and Brown Do	1. 10
1 old yellow Do 10/. 1 old red Callico Do 7/6	17. 6
1 Quilt Both sides Callico 10/. 1 Cotton Counterpin	1. 15
1 old Spotted rug 7/6 2 fringed Diaper Table Cloths 25/.	1. 12. 6
1 Table Cloth not fringed 12/6 2 old Do 10/.	1. 2. 6
1 small fringed Table Cloth 5 2 diaper Napkins 4/.	9. —
2 old Napkins 2/6 4 old pillow Cases 1/.	3. 6
	(1 old)

To one old Tea Table Cloth 4d. 2 Towells 2/. 2 old Table Cloths 6d.	2. 10
1 Crackt Pott wt 20 lb 1/0 1 small Pott Hooks 8d.	2. 4.
22 yards old sheets 3. 17/. 6 Towrand 34 Piggs	7. 0. 6
1 pr of Boots 15/. 1 pr Do old 5/	1
1 pr Pumps 4/. 1 pr Do 3/. 1 Hatt 25/ 1 Do old 3/.	1. 15
1 old Brown Wigg 7/6 3 good White sheets 45/.	2. 12. 6
2 old sheets 10/. 3 old Do 12/. 1 White Linnen Jacket	1. 6
1 pr Thread Stockings 3/6 1 flanning Jacket 2/6	6
1 pr old Check Trowsers 6d. 1 pr Nankeen Breeches	2
1 pr Chalk Trowsers 5/. 2 pr Check sleeves 2/6	7. 6
1 pr Black Worsted Stockings 3/. 4 pr old Thread Do 6/.	9
2 pr Thread Stockings 5/. 1 pr old Worsted Do 2/.	7
1 old neck cloth 6d. 2 Linnen Caps 1/	1. 6
1 old great coat 7/6 1 new frese Coat 32/6	2
1 Suit of Brown Broad Cloth	3. 12. 6
1 Black Velvet Jacket and Breeches	1. 10
1 Do Brown 30/. 1 Nankeen Jacket without sleeves 3	1. 13
1 old Brown Coat and vest 5/. 1 old Black Coat 1/6	6. 6
11 Jacket Buttons with silver Eyes	5. 6
1 Warming pan 15/. 1 small Picture Abraham Cowley 6d	15. 6
No 4 one Bed and Bolster	4. 16. 9
5. one Do and Bolster	4. 14. 2
6. one Do and Bolster	4. 2. 6
7. one Do and Bolster	3. 15. 9
8. one Do Bolster and 2 pillows	4. 17. 6
one Low pine Bedstead Matt & Cord	5.
Two Do Turned Matts and Cords	16. 8
Part of a pair of Curtains 20/. 1 Tester and Head Cloth	1. 10
1 pr old Steelyards 4/. 1 framed Picture 3d.	4. 3
204 Bushells of Corn	22. 19. —
6496 lb Neat Tobacco	58. 9. 3
225 In ans for Tobacco	1. 17. 6
20 Barrells of Corn 12. 10 — 3½ yards fine Linnen 4/6	13. 7. 6
2½ yards Blue & white Chints 16/6 1 mill saw 4/.	2. 16. 6
1 Inch & ½ Auger 1/6 1 Inch Do old 9d. 1 3/4 Do 8d.	2. 9
1 Broad Chisell 1/. 1 narrow Do Iron Handle 1/6	2. 6
1 Spike Gimlet 6d. 1 Handsaw 5/. 1 old Case and 5 Bottles 5	10. 6
1 old Large Iron Bound Chest 3/. a parcel of upper Leather 10/	13
1 Large Bottle in a Worked Basket	5
	(1 Brown)

1 Brown Earthen Jug 1/6 1 do stone Do. 1/0	2..6
To one stock Lock and Key 3/6 1 smaller Do 2/6	..6..
1 old Do. 1/6 3 X cut saw files 2/3. 1/2 round Do. 1/	..4..9
1 Q. pinchers 1/6 1 Q. Horse fleems 6d 1 marking Iron 6d	..2..6
1 Split Basket and and Trumpery inst 1/. 9	..2..
1 old Meal Chest 1/.	
1 Large oak sugar Tubb. 2/6 1 small Box 3/6	..6..6
Spike Nails 4/	
50 Double Tens 9d 1 old Black Jack and	..11
some Nails 3d	
1 Tin Cannister 3d 1 Funnell 6d 1-10 Galln Cagg 1/	..1..9
part of a Side of Sole Leather 6/	..11.
1 Molasses Hogshead 5/	
1 Barrell 2/6 1 old meal Tub 6d	..3..
1 Mans Saddle and Cloth 12/6 1 old	..13..3
Curb Bridle Bitt 9d	
2 sides Sole Leather 20/. 1 12 lt Bottles 2/9	1..2..9
110 lt of wood 4..11..0 1 old Box and 20 dz	4..16..2
Corks 4/6	
23 lt new pewter 46/. 1 ring and Bolt 2/.	2..0..2
1 Hand Mallett 2/.	
20 1/2 lt wrought Mill Iron 19/. 1 Q. Taylors shears	
1 small shott Barrell 3d 46 3/4 lt old Iron 7/9	..8..0 1/2
1 42 1/4 lt New iron 35/6 3/4 2 pales 1/6 1 Q. Sheets 12/	2..9..6 3/4
1 old Tear sheet 3/. 1 old green Quilt 4/	..0..6
1 old Brown Do. 1/6	
3 Dutch Blankets 24/. 1 old Ironing Blanket 2d	1..4..2
1 Low Bedstead and old Cord 6/. 1 Bedstead Matt	..11..1
and Cord 0/1	
1 Sothole 3..5 lt 1 Cradle 5/. 2 Good Scythes	4
and Craddles 10/	
2 old Scythes and Craddles 15/ 1 old Bryer	..7..6
Scythe 1/6 1 old Grindstone 1/	
2 old Sows 20/. 12 year & half old Hoggs	8..4..
5 lt 11 Shotes 44/.	
1 Large Heiffer 40/. 3 small Do. 4..10	6..10
4 old Cows and Calves 7 No. 1 Bull 25/.	10..15..
1 Dry Cow 40/.	
1 Cow and Calf 40/ 3 - 2 year old Stears 3 L	5
7 Cows and Calves 14..17..6 7 Cows 14 L	20..17..6
(6 Yearlings)	

6 Yearlings 3..15..0 1 Q. old Shears 6d	3..15..6
32 3/4 of Cracked Pott Iron 1/0 3/4 62 lt pott Iron 19/	..12..3/4
1 old Frying pan 2/. 1 Gridiron 2/6 1 Do 1/6	..6..
1 Iron Bacon 6d 15 lt pot racks 11/3	..11..9
37/. lt Cracked Pott iron 3/1 54 lt Pott Iron 9/	..12..1
47/. head of sheep 14 L 2 2 Large Earthen	14..7..
Butter Potts 5/.	
1 small Earthen pott 1/6 1 stone Do 2/.	..3..6
4 Washing Tubs 0/. 1 old Half Bushell 6d	..8..6
1 Copper Kettle 14/9. 1 old Spitt 1/6 1 old Tray 6d	..16..9
2 Q. spott Hooks 3/. 1 Large & air pott Hooks 2/6	..5..6
1 Sifter 1/6 1 Childs Chair 1/. 1 old Linnen Wheel 6	..3..
51 1/4 lt of middling Pewter 3..16..10 1/2 7 lt good Do	5..2..1 1/2
14/. 11 1/4 lt old Do 11/3	
1 1/2 Peck 3d 1 wooling wheel 5/. 2 Linnen Wheels 8/	..15..3
2 old Linnen Wheels 4/. 1 half Bushell & 1 Peck 1/6	..5..6
1 Hackle 3/. 1 Half Bushell and 2 Piggins 2/.	..5..
To 1 old churn 6d 1 strainer and 1 wooden Bowl 1/.	..1..6
11 Milk pans 5/6 1 pewter Warsh Bason 3/4 1/2	..8..10 1/2
1 Jar 0/. 1 Cream pot 6d 1 pickle pott 6d	..9..
1 small Barrell 6d 1 Close Stool 20/. 1 old churn 6d	1..1..0
1 Q. small Cart wheels and old Body	1..
1 old Chair and Harness much out of Repair	5..
400 Gallon Casks 45/. 1 old Hogshead 5/.	2..10
6. 60 Gallon Do 24/. 1 2 quarter Cask 4/.	1..0
2 Barrells 3/ 1 Hhd and some Lime 4/6	..17..6
1 old Barrell and some Lime 6d 2 old Flax	..2..6
Brakes 2/.	
1 Hand Mill & frame 40/. 2 old Wheats Hhds 4/.	2..4..0
1 Pork Barrell 1 Head out 1/. 2 1/2 Bushells of	..7..3
Salt 6/3	
1 old Spade 6d 1 - 50 Gallon Cask 3/.	..3..6
2 old Large Hogsheads 1/. 1 Shoemakers Hammer	..2..3
1 old Cask with 1 Head 6d 1 Large Tin Sugar	..3..
Box 2/6	
4 old Cannisters 4d 4 Quart Bottles 1/.	..1..7
1 White Chamber pott cracked 3d	
1 small pint Bowl with paint 1d 1 rundlett old	..1..4
9d 3 lt old Iron 6d	
1 Yoak of Oxen 6 L 10 x L 3 - 1 Work Bull 2 L	11..
1 Large pair Iron bound Cart Wheels & Body	5..12..
(5 Cows)	

5 raw Hides 30/. 1 raw yearling Skinn 2/6 30 yokes 9/.	2..1..6
2 10 Gallon Casks 10/. 4 Pork Barrells 6/	..16..
3 Meat Tubs 9/. 2 old Casks with one head 1/6	..10..6
32 Quart Bottles 8/. 1 Square Bottle 3d. 1 Claw Hammer 6d.	..8..9
1 old Stone pott 1/. 1 Earthen Jugg the Mouth Broke 2d.	..1..2
29 4/4 ds Bacon 4..10..2 1 Earthen Pott 2/ 1 Tin Cullender 1/3	5..1..5
1 old Brass Sauce pan 1/6 1 small Iron Bound Tinn chest 3/	..4..6
a Parcell of Candles 7/6 30/12d loaf 9/10 1/	..17..4½
1 Q. Spoon Mould 6/. some Brimstone 1/3 1 Ink Bottle 3d	..7..6
13 Phials 2/6 1 Snuff Bottle 2d. 1 old Canister 1d.	..2..9
a Case of Brass weights 3/. 3 Horn handle Knives 1/.	..4..
2 Razors 1/6 4 Lights of Glass 2/. some old Brass 6d	..4..
4 Weeding Hows 12/. 1 old Hoe 4/6 1 grubbing Hoe 2/6	..19..
1 Spadd 2/. 1 old Spade 6d 1 old Shovell 6d. 1 old Whipsaw 4/	..7..
1 Large Chain 16/0 3 Narrow Hoes 12/	1..0..0
1 Frow 1/0 1 Hackett 3/. 1 old Coffee Stile Head small 1/6	..6..2
1 Iron Crow 21/2 1 60 gallon Cask & 1 Hogshead both Heads out 2/	..4..1½
1 Tobo Harrow 3 Teath Hides Traces & Chains to Swingles	..11..
1 Mutell 1/. small Gimblett 1d 1 plough 4/6 1 Chain 6/5	..12..
1 Harrow 5 Teeth 1 Sett Hide Traces Iron Straps and 2 old Bridles	..17..6
1 Grindstone 6d 77=4 foot Clapboards 2/	..2..6
31½ lb Pott Iron 7/10½ 20½ lb old pot Iron 1/0½	..9..7
1 Q. old Pott Hooks 6d 2½ lb Iron 7d½ 1 Filling Hoe 15d	..2..4½
	(1 [illegible])

1 X Cutsaw 20/. 1 old wedding Hoe 1/3	21/. 1..1..3
1 Harrow 3 Teeth 9/. 1 Do 5/. Teeth 15/. 2 Muzzells and 1 Bolto 2/6	1..6..6
3 Ploughs 10/. 1 Q. Iron Traces & Iron Straps to Swingles 20/	1..10..
part of a Chain 2/0. 1 Narrow Axe 6/	..0..0
1 Gun 20/. 1 old Do 17/. 1 old Currying & Steel 2/.	1..19..
1 Wire Riddle 8/. about 7 Gallons of Molasses 1/6	..18..6
2 Grubbing Hoes 4/6 1 Q. old Sheep shears 6d	..5..
1 Q. Dividers 1/. 1 Q. Woodcards 1/6 2 old Pocket Books 3d	..2..9
1 4 year old Bobtail Steer 35/. 1 Curry Comb & Brush 1/6	1..16..6
1 Muzzle and Bolt 1/6 1 old Hand Saw 1/	..2..6
1 Cow & Calf 37/6 2 Large Steers 6 £	7..17..6
5 – 4. year old Steers 10 £ 4. 3 year Steers 6 £	16..
2 Dry Cows 4 £ 4 – 3 year old Heifers 6 £	10..
19 Bushells of Wheat 2..17..0 1 Iron wedge 2/6	2..19..6
2 Stacks of Blades 2..10 1 Barrell of Pork 2 Cwt	5..2..
1 small Hogg	..10..
6 Silver Table Spoons Marked D. W A	4..2..6
6 Do Do T. E A	4..5..
6 Do Do F. L S	4..7..
1 Do	..15..8
3 Silver Tea Spoons & Silver Tongs	..13..10
1 Large Silver Soope Spoon	1..19..0
6 Silver Tea Spoons & Silver Tongs	1..7..6
6 Do and Silver Tongs	1..4..6
2 Silver Salts	1..12..
1 Q. Silver Shoe Buckles Steel Ankers & Tongues	..15..
1 Q. Buckles plated with Silver	..5..
1 Pair Silver Knee Buckle 1 Silver Stay hook	..1..1
1 Q. Silver Knee Buckles with Steel Ankers	..2..
2 old Goldrings	..13..6
1 Gold Sleeve Button	..11
2 old Silver Buttons	..4
	£ 1546..5..11½

Levi Bagwell

Geo: Irving
Martha Glasgow } the Nearest of Kinn
Rebecah Jones }

(Joseph

Joseph Farmer
Noah Curry } Two Greatest Creditors

A List of Bonds and Notes belonging to the Estate of Thomas Jones Deceased Rec.d as Sperate Debts

Captain Ephraim Sling	217..12..1
John Sling and Zorobabel Sling	30..8..11
David and John McGrath	21..15..
John Dono and George Haywood	35..5..3
William Sturgis and Robert Richardson	14..3..4
Jonathan Silney . James Martin & Edw.d Round	46..11..2
Cornelius Beavens Pierce Riggen & Jas Riggen	19..6..0
George Gullett and William Adrunck	14..6..11
John Jornall & Joshua Sullam	17..18..4
William Waller Nuhs Evans & Mm Geddis	59..1..5
Jesse Sling and Zorabablo Sling	10..0..
Zorablo Sling and Jesse Sling	19..14..8
Stephen Mills and Isaac Cotten	15..5..7
Mm and Isaac Mitchell & Mm Furnis	47..15..9
John Benston and Stephen Ward	27..5..11
Joseph Ward and Stephen Ward	18..13..7
Abraham Taylor and Wm Taylor	6..19..8
James Martin and George Haywarc	24..0..6
Isaac Coulbourn and James Curtis	54
Isaac Athinson John Nelson & Sam.d Davis	33..18
Sam.d Davis Isaac Atkinson and John Nelson	13..16..5
Peter Chaille and James Martin	19..2..3
Collings Parker Joshua Davis & John Parker	22..5..1
Wm Geddis and George Haywarc	57
Joshua Hall & Charles Parker	57..10..8
Chafes Bonnell and Thomas Martain	03..2..5
John Christopher and Clement Christopher	6..5..10
Joseph Standford & William Standford	16..9..6
John Round & James Round	24..19..2
Thomas Sloss	17..7..3
John Parker and Levin Dashiell Sen.r	29..11..4
Wm Bacon . James Martin and Isaac Hardy	32..13..8
Ephraim Wilson	107..5..

(William)

William Polk	0..5..
John Leatherbury	12..13..
William McLemmey	19..17..6
David Wilson	21..15..
John Hickman and George Sharpe	6..7..
William Shirvin	7..16..3
Cash in Spanish pieces of Eight and to	014..1..0
£	1301..14..9

N.B The above Bonds are to be discharged in Spanish Pistoles at the rate of Twenty seven Shillings each and Dollars at Seven Shillings and Sixpence each

A List of Desparate Debts to be discharged in Pistoles at Twenty Seven Shillings each or Dollars at 7 Shillings and Six pence each

Isaac Mitchell and Levin Dickerson	31..17..10
Edmund Fitzgerald note	..19..
Mathias Benston & William Benston	16..2..7
John Mighee George Culver Peter Mighee & John Culver	29..0..5
George Moore Joshua Moore and Benj.a Bird	42..10..6
Richard Ainworth James Ainworth and John Weatherly	21..6..0
John Parker	17..10..
William Nutter and Levin Ballard	263..6..7
Betty Train	27..13..7
Elias White & Jacob Adams Gold & Dollars	07..5..0
Joseph Collings and Benjamin Nevables Gold	74..6..5
Benjamin Atkinson and James Atkinson D.o	52..13..6
William Beavens Josiah Dickerson & Major Townsend D.o	48..2
Captain Ephraim Sling Note	2..14..2
Mary Whittingham	..6..3
Vollentine Dennis	..11..
£	716..12..4

On the Eighteenth Day of November One Thousand Seven Hundred and Sixty Seven Came Denwood Wilson Admor of Thomas Jones and Made oath

(on)

Oath on the Holy Evangels of Almighty God that the aforegoing is a Just and perfect Inventory of all and Singular the Goods Chattles and Credits of the said Deceased which were Come to his Hands at the Time of the making thereof and that what hath since or shall hereafter Come to his Hands possession or Knowledge he will return it in an Additional Inventory and that he knows of no Concealment of any part or parcell of the Deceased personal Estate and that if he shall hereafter discover any Concealment or suspect any to be he he will Acquaint the Commissary General for the Time being or his Deputy with such Discovery or Cause of Suspition that it may be enquired into and that he will well and Truly give an Account of all and every part of the Deceased personal Estate that shall hereafter Come to his Hands possession or Knowledge — Sworn before Thos. Holbrooke Deputy of Somerset County

On the 10th day of November One Thousand Seven Hundred and Sixty Seven Came Dennard Wilson Admor of Thomas Jones and made oath ~~on~~ on the Holy Evangels of Almighty God that the aforegoing Left is a true Left of all the debts of Debts, either Speciate or Desperate that hath Come to his Hands possession or Knowledge and that if he shall hereafter receive any Sums of money or discover any Debts not herein Specified he will return it in an Additional Left —

Sworn before Thos. Holbrooke Deputy Comm. of Somerset County

48 Ibs. Examined

(C2) An Inventory of the Goods and Chattles rights and Credits of Mr. Benjamin Boyd Late of Prince Georges County Deceased Appraised in Current Money of Maryland by us the Subscribers this 6th Day of May Anno Domini 1762

Left	1 Looking Glass 20/ 1 Desk 4 £	5..0..0
	1 old Desk 20/ 1 Tea Chest 10/.	1..10..0
	1 Tobacco Box, 2 old razors, 1 Razor Strap 1 Stone 1 ff of Lancetts Some old Spectacles &c	0..10..0
		(1 ff)

1 ff Small money scales and Weights	..2..6
3 old Do without Do	..2..6
1 old Oak Table 15/. 1 Small dressing Glass 6d 1 ff of Womans Leather pumps 5/	1..0..6
1 ff of Spoon Moulds 5/. a small Quantity of Salt peter 6d. 9 Razor Knives and 13 forks 7/6 Half Skin and a side of russet Leather 15/	1..0..0
2 Small Skins of Black Leather 5/. 3 Small Sides of Seal Leather 15/. 1 old Tea Table 10/.	1..10..0
1 Arm'd Chair 20/ 1½ Doz: Chairs £4..10	5..10..0
½ dozen China Cups and Saucers 5/. 1 China Bowl 3/ 2 decanters and four wine Glasses 6/	..14..0
1 Glass mustard pot 4d 2 Earthen dishes & 11 plates 6/. 6 Coffee Cups 1/.	..7..4
2 Tea potts 2 Milk potts 1 Sugar pott 1 Salt and 1 pepper Box 3/6	..3..6
1 Earthen Bowl 1/. Six old map Books 3/	..4..0
50 ℔ Brown Sugar 25/. 10 ℔ Butter 5/	1..10..0
1 Butter pott and 2 Small Juggs 4/. 1 Small maple Table 10/ 1 old Tin Lanthorn 1/	..15..0
2 Small Funnells 1/. 2 Scythe Stones 2d 5 old Cannisters 1/. 1 ff Stave Tongs 1	..3..2
a parcel old Books 10/. 1 old oak Table 15/	1..5..0
1 old Leathern Couch 15/. 40½ Ells Osnabrigs 3£ 7/ 0½	3..15..7½
5 old Diaper Napkins 2/6, 1 old diaper Table Cloth 2/6, 2 old Linnen Do 1/. 8 ozna: Towells 6d 1 old Stampt Counterpin 5/.	..11..6
9 ff old Sailor Coats 2/. 3 Do 3/. 2 ff Brown sheets 20/. 4 old Do 10/. 1 old Quilt 1/	1..16..0
1 Bed and Furniture 7 ff 2 Do 12 £	19..0..0
2 old oznabrigs Do.	3..10..0
1 Hand Bellows 1/. 1 ff Scales and weights 7/6	..0..6
1 Warming pan 7/6 1 Bedstead and Cord 12/6	1..0..0
1 Bedstead 7/6 2 Do 6/. 1 Candle Box 1/.	..14..6
1 Case with Some Case Bottles 10/. ½ ℔ of Bohea Tea 3/. 7 old hoes 7/. 3 old axes 9/.	1..0..0
1 ff Millstones 25/ 1 Grind stone 2/6	1..7..6
6 Cyder Casks 24 1 old plough 1/	1..5..0
7 Barrels of Corn 2..19..6 1 weavers Loom and Gears 15/. a parcel of Negroes Bedding 20/	4..14..6
1 old Small Copper Kettle 25/. 1 Frying pan 3/	1..0..0
1 Small Iron pott 5/. 1 Small Coffee Tongs 2/	..7..0
1 old Tea Kettle 5/. 1 old Coffee pott 2/.	..7..0
2 Box Irons and heaters 8/6 2 old Skillets 1/6	..16..0
1 Cullender 2/. 2 Candlesticks 6/. 1 Spitt 5/.	..12..0
1 Small milk pans 1/. 3 Butter potts 6/	..7..0
1 Small Jarr and pitcher 2/. 2 old Baggs 1/	..3..0
	(a pound)

a parcel of Bacon and Some Beef	2..0..0
3 Bushells of Beans 7/6 1 Bushell Salt 1/6	..9..0
1 old Brass Kettle 5/. 6 Bushells of Wheat 21/	1..6..0
a parcel of old Tubs 9/. 1 old Seed plough 2/6	..11..6
Some pails and piggins 4/. 1 Tin Kettle 1/.	..5..0
70 ℔ old pewter 3..10..0 1 Iron pott 17..6	4..15..3
1 Iron pott 7/9 1 old Skillett 6d 1 Toaster 1/.	0..9..3
4 pair pott Hooks 6/. 1 Chest 5/. 1 pair of broken Cast Iron Irons 7/6	..10..6
2 Oxen 5£ 1 oxen Chain and plough 5/.	5..5..0
1 Horse	0..0..0
1 Ditto	0..0..0
1 Ditto	6..0..0
1 Ditto	3..0..0
2 Cows and Calves	3..10..0
7 three years old	0..15..0
3 yearlings	2..5..0
4 Hogs 6 Shoats and 23 piggs	3..0..0
1 old Cart 20/ 1 old Chair 2/	5..0..0
3 Cyder Casks 2 Small Caggs and one rundlet	1..0..0
90 ℔ old Iron 6/0 0 old Chisells 3/. a parcel of Lumber 5/. 1 Mans Saddle and Bridle 30/	2..1..0
Negro Tobey 30 years old	46..13..4
Ditto Peter 36 Ditto	46..13..4
Ditto James 15 Ditto	30..0..0
Ditto Tom 15 Ditto	40..0..0
Ditto Paul 10 Ditto	20..0..0
Ditto Peter 4 Ditto	12..10
Ditto Sam 16 Ditto	40..—..—
Negro Cato aged 60 years	2..10..0
Ditto Cato Do 35 years	40..—..—
Ditto Cato Do 11 Ditto	20..—..—
Ditto Sarah Do 10 Ditto	1..10..—
Ditto Sue Do 30 Ditto	36..0..0
Ditto Janney Do Ditto	36..0..0
Ditto Ditto Ditto 60 Do	2..10..0
Ditto Chloe Do 0 Do	22..—
Ditto Nan Do 4 Do	20..—
Ditto Dinah Do 2 Do	10..—
Do Harry 9 months old	6..—
3 yards Cotton 4/6 1 X Cut saw 15/	..19..6
2 Wedges 4/ and old Spinning Wheel 1/	0..5..0
a piece of an Iron Chain 4/. 3 ℔ wool Cards 3/. 5 Screws 5d	0..7..5
1 Spade 2/.	0..2..—
4330 pounds Tobacco @ 12/6	27..1..3
15 oz 10..3 of Silver	5..0..6 ½
£	622..14..2
	(given)

Given under our Hands and Seals the day and year above Written —

Robt Tyler (Seal)
Jere Magruder (Seal)
Eleanor Watkins
Sarah Harris } Next Relations
Thomas Lancaster
Thomas Williams } Greatest Creditors

Prince Georges Co. On the 29th January 1809 Thomas Boyd Acting Exor of the last will and Testament of Benjn Boyd Late of Prince Georges County planter deceased and made oath on the Holy Evangelists of almighty God that the above is a Just and True Inventory of the Goods and Chattles of the Deceased that came to his Hands at the time of the making thereof and that what hath Since or hereafter may come to his Hands he will make an Additional Inventory that he knows of no Concealment of any part of the Deceased's personal Estate if he Knows of or Suspects any to be he will acquaint the Commissary General or his Deputy that it may be enquired into and that he will Well and Truly give an Account of all and every part of the deceased's personal Estate that shall at any time hereafter come to his Hands possession or Knowledge. Sworn before me day and year aforesaid

G. Scott D Commy Pr Gen

Examined

An Inventory of the Goods and Chattles of James Thom Late of Prince Georges County deceased appraised in current money this 15th day of July 1809 —

3 Cows and Calves @ 45/. 2 Cows and yearlings @ 50. 3 Steers 45/ 2 ditto @ 50/ 2 Bulls @ 25/. 3 Heifers @ 25/	29..15..0
1 Cow with Calf 18/. 3 sows and 6 piggs 35/. 10 young hogs @ 5/. 9 Large Do @ 10/. 9 Do @ 7/6	14..2..6
14 Sheep 75/. 1 Horse 9£ 1 Do 4£ 1 mare with foal £4 1 old Do 5/. 1 young Horse 10£	30..0..0
10 Heifers @ 5/. 6 Sides of Leather @ 2/6 0 Do @ 9	
1 Negro Man 55£ 1 Negro Woman 60£ 1 Woman Do 55£	160..0
1 Negro Boy 30£ 1 Negro Girl 20£ 1 Negro Boy 15£ 10 Old hoes 9/. 6 old axes 6/.	65..15..0
2 old Harrows 2/. 2 old flukes 1/ 1 plough 6/. 21 lb old Iron 1/9. A parcel of Coopers Tools & Carpenters 20/	1..13..9
2 Iron Wedges 3/. 1 Box iron and heaters 7/6 1 mans old saddle 3/. 1 Bridle 5/. 1 old yoke 2/6	1..2..—
1 Cross Cut saw and file 15/. 2 Stone Jugs 4/. 1 Do 2/. 1 Earthen Do 6d 1 Stone pot 2/. 1 Do 1/. 1 Cann 1/	1..5..6
(1 Brass	

1 Brass mortar and pestle 8/. 9 old meat hooks 3/. 1 old riddle 6/. 8 ℔ Cards 1/6	..10..6
36½ ℔ Feathers 3..13..3½ wood 3/6 1 old Chest 2/6 1 Bed & 2 ℔ 15 rush Chairs 1..2..6	0..1..6
2 Beds and Furniture 11 ℔ 2 ditto 12 ℔ towel Table £1..10..0 2 ditto 1..10..0 1 Chest 15/.	26..15.—
2 Chests 7/6 1 Looking glass 1 Counterpin 20/. 2 Table Cloths 11/6 1 Caster Mutt 5/ 1 Felt D° 1/.	2..0..0
2 Coats 1..5..0 Waistcoat 5/. 1 ℔ Breeches 10/ 2 chuck Shirts 4/. 1 Silk Handkerchief 4/ 2 ½ yarnhose 7/6	2..15..6
4 ℔ Hames 2/. 2 ℔ Traces 2/6 1 Collar 6d 5 old Casks 7/6 2 old Hogs heads 4/	1..2..6
1 dozen knives and forks 7/6 2 Clasp ditto 1/. 1 horn 1/. Cash 4..10..0 2 prayer Books 5/. 1 Psalter 1/	5..4..6
1 Bible 2/6 1 ℔ Shears 6d 3 pails 4/6 2 piggins 2/. 1 washing Tub 3/. 2 old Sifters 1/. 1 old Search 1/.	..14..6
1 ℔ Steeres 1/. 3 ℔ Pottenin 8/5 3 ℔ pothooks 3/ 1 ℔ pottenin 4/3 1 frying pan 2/ 41 ℔ pewter 41/	2..19..0
25 ℔ old pewter 12/6 1 Cullender 1/6 1 Funnell 6d 1 pepper Box 6d	0..14..6
1 old auger 6d 1 ℔ Sheep Shears 6d 1 Shoemakers knife	0..1..6.
	363..19..5
3006 ℔ Tobacco @ 20/	30..1..0
	402..1..1

John Lowe Junr (Seal)
his
Edward E Clarkson (Seal)
mark

James Thom Relation
James Kirk Creditor

Prince Georges Ss. But the 29th day of January 1760 came Ephraim Thom admor of all and Singular the Goods and Chattles and Credits of James Thoms Late of said County planter and with a copy of the Will annexed and made oath on the Holy Evangelists of Almighty God that the within is a Just and True Inventory of the Same that came to his Hands at the Time of the making thereof and that what hath Since or hereafter may come to his Hands or possession he will make an Additional Inventory that he knows of no Concealment of any part of the Deceased's Estate that if he knows of or Suspects any to be he will acquaint the Commissary Genl or his Deputy that it may be enquired into and that he will well and Truly give an Account of all and every part of the deceased's personal Estate that at any Time hereafter shall come to his Hands or possession or knowledge

Sworn before me day and year aforesaid

Examined C Scott D Comry Pr Gos

An Inventory of the Goods and Chattles of the Deceased George Owllow appraised by Messrs. John Carr and Peter Masoner this 12th day of April Anno Domini 1760.

		Currency
Impr.	To 1 Mare	5..5..0
	To 1 Horse	2..15..0
	To 2 Hoggs	0..7..6
	To 1 Cow	2..15..0
	To 1 D°	2..0..0
	To 1 year old Heifer	0..9..0
	To 1-2 year old D°	0..17..0
	To 2 Ewes and three Lambs	1..3..0
	To 1 yearling Bull	..6..0
	To 1 Steel	..1..0
	To plough and irons	0..12..0
	To 1 Grout Tubb	0..2..6
	To 16 Harrow Teeth	0..6..0
	To 1 Grubbing and Swamp hoes	0..4..11½
	To 1 old flap Brake	..0..6
	To 1 Stove	3..3..0
	To 1 Trow and drawing Knife	0..2..6
	To 2 Bells and Collars	0..3..6
	To 1 Saddle	0..5..0
	To 1 ℔ horns and iron Traces	0..4..0
	To 1 Collar and rope Traces	0..1..6
	To 2 old Scythes and Sneed	0..0..2
	To 1 Scythe Anvil	0..0..4
	To 1 Bridle	0..0..2
	To 1 Riddle and hair Sieve	0..0..9
	To 3 Sickles	0..1..0
	To 1 Scythe Cradle and Whetstone	0..0..4
	To Shoemakers Tools	0..3..6
	To 10 Lasts	0..1..6
	To 1 Gunlock	0..1..6
	To 1 ℔ Swing Trees and one small Levis	0..0..9
	To 1 Ax and Hand Saw	..6
	To 1 Small Cagg	..3
	To 5 Tow Linnen Baggs	..3..6
	To 1 Dough Trough	..1..0
	To 1 Churn	..2..6
	To 4 Bread baskets	..4
	To Potrack	0..0..6
	To 7 Plates	0..4..0
	To 2 Iron Ladles	0..1..0
	To oats	0..2..0
	To flax	0..1..0
	To 2 Gumms	0..0..4
	To Tallow	0..1..0
	To 1 hat Coat Jacket Stockings and Garters	3..3..0
	To 1 Coat Jacket Breeches and Trowsers	0..7..0
	To 1 Shoft	0..7..0
	To 1 Pattern for a Jacket Linen	0..3..0
	To 2 shirts	0..3..0
	To shoes Stockings Horse whip and Bradloreens	0..1..6

(To)

To 1 Dutch Psalm Book and 3 Skeins Tow thread —	0..0..9
To wheat and rye ———	3..9..0
	£ 30..0..1½

John Shaw
Frederick Hessmer } appraisers

Frederick Hessmer
Christoph Strong
Jacob Shaw Junr } Creditors and nearest of Kin
Junr ——

On the third day of may 1760 Andrew Ostler and Mathias Zachais Executors of George Ostler Late of Frederick County deceased and made Oath on the holy Evangelist of Almighty God that the aforegoing Inventory is a Just and True Inventory of all and singular the Goods and Chattles which were of George Ostler the aforesaid Deceased at the time of his death which came to their Hands Possession or Knowledge they will return in an additional Inventory that they knows of no concealment of any part or parcell of the Deceased Estate and that if they shall hereafter discover any concealment or Suspect any to be they will acquaint the Commissary General for the time being or his Deputy with such discovery or cause of Suspicion that it may be enquired into and that they will well and Truly give an account of all and every part of the Deceased Estate that shall hereafter come to their Hands possession or Knowledge —

Sworn before Bowles Dr Hommy
Examined

5/2 fees

A List of the Debts due the Estate of William Hickman

Nathan Baker ———	2..10..1½
Robert Hammilton ———	1..2..3
Moses Jewell ———	0..17..0
Samuel Douglass ———	0..16..0
William Sears ———	0..5..0
William Reder ———	5..12..7
James Perry ———	30..12..6
	£ 45..3..5½

Errors Excepted Thomas Lewis
and Stephen Hickman Exors

On the 19th Day of March 1760 Came Thomas Lewis and Stephen Hickman Exors of William Hickman Late of Frederick County Deceased and made oath on the Holy Evangels of Almighty God that the above List of Specate Debts are a true Copy from the Said William Hickmans Books and papers that came to their Hands possession or Knowledge and that they will give an account of all and every debt or Debts due to the Deceased Estate that shall hereafter come to their Hands possession or Knowledge

Sworn before A Bowles Dr Hommy
Examined

1/2 fees

A Register of the Several Debtors to the Estate of Lawrence Frogman deceased April ye 17th 1760 —

By George Wroth ———	1..10..0
John Miller ———	..14..
Jacob Roth ———	..10..
Ludwig Beirle ———	..7..0
Adam Henny ———	..7..6
Jacob Hommer ———	..4..5
Catharine Lockman ———	..3..0
Adam Binkolo ———	..3..0
Thomas Brucks ———	..2..2
Pensylvania Currency —	4..2..5
⅕ Deducted for making it Maryland Currency —	0..16..5½
Maryland Currency — £	3..5..11½

On the second day of May 1760 Came Elizabeth and Jacob Sprotsman Admors of Lawrence Sprotsman Late of Frederick County Deceased and made oath on the Holy Evangelist of Almighty God that the above List of Debts are a True Copy from the said Lawrence Sprotsman Books and papers that came to their hands possession or Knowledge and that they will give an account of all and every Debt or Debts due to the Deceased Estate that shall hereafter come to their Hands possession or Knowledge —

Sworn Before
Examined A Bowles Dr Hommy

2 fees

An Inventory of the Effects, Goods and Chattles of Lawrence Frogman deceased, appraised by us the Subscribers April ye 17th 1760. —

His wearing Apparell ———	2..5..0
3 Beds with Appurtenances ———	5..15..0
2 old Guns ———	2..5..0
Old Iron ———	1..15..0
2 old Ploughirons ———	1.....
2 pair of Irons for a maul and 2 Iron wedges —	...9..
Augers Chisels, a saw, Plain irons and a ———	1..10..0
2 Grubbing hoes ———	..9..0
1 old Chest ———	..13..0
2 old Spinning Wheels ———	..15..0
1 Dunk fork and Hook ———	0..4..0
2 old Cafes ———	..4..
Potters Glaze ———	..10..0
Several washing Tubs ———	16
a musick Instrument ———	5
2 Iron pots with other Kitchen furniture ———	1..10..0
2 Wool wheels ———	..11..0
2 Flax Hackles ———	0..13..0
Potters ware new ———	3..5..0
2 Grass Scythes ———	..7..6
Hemp Seed ———	..7..6
	(Oats)

Oats	2..0..0
Buckwheat	..0..0
3 Barrels	..9..0
Some old Sickles	0..5..0
3 old axes, 1 Hatchet and Splitting Knife	1..
1 Riding saddle	1..10..0
Collars and Gears	1..2..
2 Casks 6/	..6..
Flax and Tow	1..14..0
1 Table and Chair, a Candl Stick and Snuffers	0..17..0
1 Bottle and Mugg	0..2..0
4 Hoggs	5..
15 Geese	1..10..0
1 Bench for Cutting Shaw	..5..
Wheat and two Casks	3..0..0
A Waggon	7..15..0
6 Cows and a Heifer	21..
Several Small Cattle	10..2..6
3 Horses	15..10..0
10 Shoop	2..10..0
about 170 weight of Hemp	1..16..0
Wheat and Rye in the ground	0..0..0
1 Violin	..15..0
Pennsylvania Currency Summa	£116..1..6
75 deducted to reduce it into Maryland Currency	23..4..3½
Maryland Currency	£92..17..2½

Jacob Miller junr } Appraisers
Christian Zigler }
Henry Bizzell } Creditors and next of Kinn
Lewis Wery } Mann

On the Second Day of May — 1760 Came Elizabeth and Jacob Sprotsman Administrators Laurence Sprotsman Late of Frederick County deceased and made oath on the Holly Evangels of Almighty God that the aforegoing Inventory is a Just and True Inventory of all and Singular the Goods and Chattles which were of Laurence Sprotsman the aforesaid Deceased at the Time of his Death which came to their Hands Possession or Knowledge at the time of the making thereof and that what hath Since or shall hereafter Come to their hands Possession or Knowledge they will return it in an additional Inventory that they know of no Concealment of any part or parcell of the Deceased Estate and that if they shall hereafter Discover any Concealment or Suspect any to be they will acquaint the Commissary General for the time being or his Deputy with Such discovery or Cause of Suspicion that it may be enquired into and that they will well and truly give an Account of all and every part of the Deceased Estate that shall hereafter Come to their hands possession or Knowledge — Sworn before

A Tyler Examined J Bowles Dep Commy

Pursuant to a Warrant directed to us the Subscribers bearing date the 21st day of December in the 16th year of his Lordships Dominion &c Annoque Dominii 1760 being first Sworn before William Luckett Gent. have appraised the Goods and Chattles Rights and Credits of William Hickman Dec^d in Current money as followeth.

1 Still 12..10..0. 12 Cyder Casks 2..15..6 1 old Do 14/	15..19..6
9 New Barrells 1..4..0 1 Cart 2..10..0 33 Bush^s wheat 5..10..0	9..4..0
21½ ℔ new pewter 1..10..11 61 ℔ old Do 3..1..0	4..19..11
½ dozen knives and forks 6/6 2 old Tables 6/	0..12..6
55 ℔ Thread 2/6 35 yards rolles £1..9..2	3..15..2
Wearing apparel 3..10..6 old Do 2/5	5..15..6
Saddle and other old Coaths £3..0..0 4 old Chests 1..13..6	4..1..6
1 old desk 12/6 56 ℔ Tallow £1..0..0 3½ ℔ Soap 1/9	2..1..3
5¾ yards Check Linn 13/10½ 7½ yards of Cotton 15/	1..0..10½
9 Yards p^lad 12/0 16 Qrs of 13 Bottles 10/	1..2..0
1 old plough 6/6 1 Grindstone 2/6 1 small Kettle 3/6	0..12..6
1 Chose hoop 2/. 4 Bolts 5/. 1 Shoe Hammer and pinchers 1/.	0..0..0
1 ox Chain 3/6 hone and razor 3/6 old ropes 6/	..13..
1 Iron pestle Tongs and Shovell 5/. 2 pot hooks & 2 weights	..16..6
1 ℔ of Silver buckles 13/. 2 gold rings 16/.	1..9..0
1 ℔ Spoon Moulds and other Trifles 10/6 2 tin funnells	0..11..6
1 old Gun 10/. Carpenters and Coopers Tools 2/.	1..11..0
3 old axes and 2 hoes 12/6 old Iron 7/. 4 old Chains	1..3..6
1 ℔ of old Steelyards 5/. 1 old Hackle 1/6	0..6..6
a parcel of old Books 13/. 7 Brasecocks 7/. a ℔ hand Bellows 2/6	1..2..6
1 Curry comb and Brush 1/3 1 X Cutsaw 7/6	0..0..9
1 Wooden wheel 3/6 1 Boxiron 1/6 1 wire riddle 6/6	0..11..6
2 Looking Glasses 5/ 9 old iron potts 2..5..6	2..10..6
Parcel of Earthenware 9/ old Stewpan and frying pan 6/9	0..14..9
4 old Plays and Harness 6/ 1 Grindstone 7/6	0..13..6
4 Beds and furniture £14..15..0 5 old deer Skinns 5/	15..0..0
½ a Side of Leather 6/. 9 hides 40/. 3 old Scythes 5/.	2..11..0
1 Negro Laa £25 one Boy D^o 10 £	43..0..0
26 ℔^s of Pork £24..4..0 1 Hatchell 16/.	25..0..0
14 old Tubbs 10/6 4 water vessells 6/6 2 old baggs 3	1..0..0
1 Wheel Barrow 2/6 1 ox Grubbing Hoe and Spade 5	..7..6
1 Carrying Knife 4/. 1 old Plate 9^d	..4..9
3 Horses and 2 Mares £27..15..0 2 Sheep 7..16..0	35..11..0
20 Cattle 30 1 Steer £4	34..0..0
1 Sow and pigs 10/. 4 Shoats 20/.	1..10..0
30 Barrells of Bacon £7..10..0 9 Barrells Pork D^o 4..6	12..0..0
1 Grubbing Hoe	..3..0
	£333..1..1½

Benjamin Gallon } Appraisers
Lionard Keale }

William

William Hickman } Nearest akin
Mr. Hickman }
Hough and Jamroy } Creditors
George Jewell }

On the Seventeenth day of March 1760 Came Stephen Hickman and Thomas Lewis Executors of William Hickman Late of Frederick County Deceased and made oath on the Holy Evangelist of Almighty God that the aforegoing Inventory is a Just and True Inventory of all and Singular the Goods and Chattles which were of William Hickman the aforesaid Deceased at the time of his Death which came to their Hands possession or Knowledge at the time of the making thereof and that what hath Since or shall hereafter come to their Hands possession or Knowledge they will return an additional Inventory that they know of no Concealment of any part or parcel of the Deceasers personal Estate and that if they shall hereafter discover any Concealment or Suspect any to be they will acquaint the Commissary General or the time being or his Deputy with such discovery or cause of Suspicion that it may be enquired into and that they will well and Truly give an Account of all and every part of the Deceasers Estate that shall hereafter come to their Hands possession or Knowledge — Sworn before — Dowles Hommy

9 Sides Examined

An Inventory of the Goods Chattles and Effects of Michael Macnemara Late of the City of Annapolis in Ann Arundel County Deceased appraised in Current Money of this Province by Joshua Frazier and Allen Lynn May the 28 1760 Being first duly Qualified for that purpose Viz't —

To 2 ounces 12 pennyweights silver Lace —	0..0..4
To 3 Silver Spoons weighing 1 ounce 7 pennyweights	0..10..4
To 1 Bedstead 10/. 1 Suit of Curtains 40/. —	2..10..0
To 1 Feather Bed 1 ff. Sheets 1 pair Blankets one rug one Bolster 2 pillows —	4..10..0
To 1 Cupboard 5/. a Large Chest 10/. one old small Do	0..17..0
To 2 trunks 11/ one old writing Desk 4/ —	0..15..0
To 1 pair old Boots 5/. 3 pr. old Shoes 3/6 —	0..0..0
To 1 Tea Chest 5/. one Gridiron 1/6 —	0..6..6
To 1 Tin Candlestick and Box 1/. 1 Earthen Bason 2 mugs 1/	0..2..0
To 1 Brass Candlestick one Tinn Do 1 Tinn pint 2/.	0..2..0
To 3 pewter dishes 3 Do plates 10 pence at —	0..6..0
* To Wearing apparell 72/. 9 old Shirts 12/. —	4..4..0
To 5 Towells 2/6 6 Linning Caps 1/6 12 Stocks 1/.	0..5..0
To Eight Crocus Towells —	0..2..6
To 1 Screen 0/ —	0..0..0
	(To)

* 2 Lock 2/. 1 Shaving Box razor and strop 1/6 — 0..3..6 2 Earthen pots 1 Duck Tunnel and grate 1/6 — 0..2..0 2 old Cutlass 1 old Carbine and Powder horn 1/6 — 0..1..6

To 4 old Chairs 24/. one Do Close stool 15/ —	1..19..0
To one Bible 6/. —	0..6..0
To one Sword —	0..5..0
To Cash 111..15..0 Dollars @ 7/6 —	99..0..0
To a parcel of old Books 40/ —	2..0..0
To 60 papers of Tame's Powders —	2..0..0
£	113..9..2

Joshua Frazier
Allen Lynn
Richard McCubbin } Appraisers
William Stewart }

Ann Arundell County to wit June 15th 1760 Came James Lloyd Chamberlaine Admor of Michael Macnemara Late of AA County Deceased and made oath on the Holy Evangels of Almighty God that the aforegoing is a Just and perfect Inventory of all and Singular the Goods and Chattles of Said Macnemara late of AA County Deceased that hath come to his Hands or possession at the time of making thereof and that what hath since or shall hereafter come to his Hands possession or Knowledge he will return in an additional Inventory that he knows of no Concealment of any part thereof by any person whatsoever and that if he shall hereafter discover any Concealment or Suspect any to be he will Acquaint the Commissary General or his Deputy with such discovery or Cause of Suspicion that it may be enquired into and that he will well and Truly give an Account of all and every part of the Deceasers Estate that shall hereafter come to his Hands possession or Knowledge —

Sworn before
Walter Dulany
Comry Genl.

52 Sides Examined

An Inventory of the Goods and Chattles of Mr. Benjamin Welsh Late of AA County deceased — Appraised in current money of this province by us the Subscribers as appraisers in the presence of Messrs. John and Thomas Welsh next Kinsman of said Benjamin Welsh —

Viz't. The Deceaseds wearing Apparel —	7..10..0
Negroes.	
Harry aged about 36 years —	60 —
	(To)

Joe	frost bitten foot	Do 37	Do	40
Dick	lame in the Knee	Do 34	Do	30
Jack	(Ruptured)	Do 32	Do	40
Tom		Do 30	Do	45
Will		Do 25	Do	60
Carter		Do 17	Do	45
Reason		Do 14	Do	45
James		Do 32	Do	40
Phillis		Do 0	Do	22 10 0
Davie		Do 2	Do	12 10
Priss Do		Do 34	Do	37 10
Peggy		Do 12	Do	25
Suckey Do		Do 0	Do	20
Samm Do		Do 4	Do	15
Fann Do		Do 1	Do	10
Cato		Do 34	Do	40
Sale		Do 10	Do	25
Harry Do		Do 9	Do	27 10
Poll Do		Do 7	Do	22
Charles		Do 3	Do	12
Barbara		Do 20	Do	47 10
Isaac		Do 7	Do	22 0 0
Jack		Do 3	Do	12
Dick		Six weeks		5

White Servants

John Taylor	Blacksmith	Do 37	Do 34	Yrs to serve 15
Josiah Henley		26	Do 15	Mth to serve 5

Stock

1 Cow and young Calf	1 15
5 Cows and yearlings	10
4 – 2 year olds	3
2 – 3 year olds	2
4 Work Steers	12
3 Cows with Calf	5 5 0
1 Roan Horse 14 years old	0
1 Iron roan Do 15 Do	2 10
1 Gray Do 12 Do	1 10
1 Little Brown horse 14 Do	1 10
1 Black bald mare 0 Do	2
1 Small 3 year old mare	3
1 Small 2 year old Do	15
1 white footed Mare 6 Do	5
1 Do & Colt 12 Do	4
16 old Sheep and five Lambs	5 6
0 Sows 0 0 35 Small Shoates Shiggs Do	7
1 Riding Chair Top out of repair	10

(House)

Household Furniture

1 old walnut desk	1 10 0
1 old Large Oak Table	15 0
1 Do Walnut	1 0 0
1 Cherry Tree Good Table	1 2 6
1 Do Tea Do	10 0
1 Candestand	4 6
1 old oak Desk	15
1 Safe	15
1 Corner Cupboard	15
1 old house Clock	2 7 6
1 pair hand irons and Back	1 0 0
1 old Couch	0 10 0
6 Cherry Tree Chairs	1 16
6 flag bottom Do	9 0
3 Beach framed Do	3
1 Tea chest canister and Sugar Box	5
1 Looking Glass	1
1 house Bell	2
1 pr fire Tongs and Shovell	5
1 pine top Table	6
1 Corner Cupboard	15
1 Looking Glass	1 5
1 Small Do	2
1 Hand bell	2
1 old trunk	5
1 pr Cast hand irons Shovell and Tongs	7 6
1 Candle Box and hearth Broom	1
1 Floor Broom	1
1 Feather Bed and furniture	0 10
1 Do Do	5 0 0
1 Do Do	6 0 0
Chairs with Red Seats	2 2
1 Do with Leather Do	1 16 0
Old Arm chair and small Broken Do	1 6
1 old chest and Box	5
Old Bedstead and Cord	3
Lewis Map and old map of Africa	1 6
3 old horse Bells	3
2 Buck Moulds	1
Old Sein Corks and Lead some pieces sole leather	7
one feather Bed and furniture	7
one old trunk 5/. & Steelyards 5/.	10
1 Side Saddle and furniture	2
1 Spice Mortar and pestle	9
1 Tea kettle 5/ Coffee pot 5/.	10

(1 pr)

1 ℔ brass Candlesticks	6
1 iron Do and Snuffers	1
Tin Cullender and quart funnell	1 3
5 ~~Earthen~~ milk pans	1 3
1 Broken Bell mettle Skillett	5
6 stone Butter potts	6
2 Do pitchers	4
2 Do Jugg	2
0 Knives and forks	4
73 ℔ old pewter	3 13 0
2 Chamber potts	1 6
5 old Books	12
4 ofs. Table Cloths	0
4 Do Towells	3
4 Diaper Napkins	4
1 Small Sheeting Table Cloth	1 3
1 ℔ Sheets	10
1 Counter Cloth	5
1 Large old Chest	5
1 20 Gallon Earthen Jarr	12
1 Stone Do	2 6
1 Case and Bottles	10
1 ℔ Hand screws	5
1 Whip Saw	1
1 ℔ Brass Scales and three weights	3
1 Iron Dragg to catch Oysters	3
3 old Tob and Hds	4 6
1 Hand mill and frame	1 5
Old frying pan and old Pestle	3
1 Potrack and curry comb	5
Negro Bedding	15
1 Well Buckett and rope	5
a parcell of Tight cask Stuff	10
1 Large Grind stone with iron axletree	1 5
5 Hogs and Six Cyder Casks	2 4
17 old Casks and Tubs	1 14
9 old Iron Traces 0 ℔ Hames Yoke bridle	1 10
11 old axes and augers	1 11 6
1 Shingle Knife and Spade	5
Coopers adzes reap hook and chizell	1 6
1 Cross cut Saw and Set 20/. hand saw 3/6	1 3 6
10 old hoes 0 5 plate Stands 10/	2 0
1 ℔ Iron dogs and pot rack	10
Frying Pann Ladle flesh forks Spitt and driping pan	10
1 Small brass Kettle	2 6
Parcel of piggins pales and Tubbs	4
1 old Square pine Table	3
1 Bed and Furniture	1 5
	(31)

3 Broken and crackt potts	0
1 Pott 52 ℔ at 4½ ℔	17 4
Box iron and heaters	6
parcell of Blacksmiths Tools consisting of 1 Bellows, Anvil, Vice, beak iron, 10 hammers 8 Tongs, 20 pinchers, and Chizels 4 Spike nailor 2 ℔ pinchers, 5 files 2 screw plates with Screws and wrench hearth Rake and poker Colorake & Nail tool	12 0
2 ℔ fire tongs and Shovell's	10
1 Small pair Steel yards	5
1 plough share	0
1 old Brass Kettle	7 6
1 ℔ pullerkins 1/. Trowell 6d	1 6
6 Broken enameld China Cups and Sawcers	6 0
6 Do Do Coffee Cups and Do	6
6 Do Do Chocolate Do and Do	6
0 Drinking Glasses	3
3 Tumblers and 2 Cairns	2
2 Small China Bowls	2
1 Earthen Do	3 6
1 Tea potts and Cream pott	2
2 Small Stone muggs and 2 Cannisters	1
Fruit Stand with 5 Fruits	2 6
2 Glass Bottles and Some Broken China	6
1 Sugar dish and decanter	1 3
1 Pewter Teapot	2
4 Pillow Coats	4
Negro Sam aged 40 years	45
Dick aged 35	60
Nick Do 30	57 10
1 Black Stallion 10 or 11 years old	12
1 ℔ old Broken Cart wheels and Geers	1 15
1 Iron Tooth harrow	0
2 Broken Wheel Barrows	5
902 ℔ new Iron @ 10/	0 16 9
1247 ℔ old Do @ 1d	5 3 11
45 ℔ Iron Wedges @ 3d	11 3
42 ℔s Steel @ 10d	1 15
30 Barrells Indian Corn at 0/.	12
150 ℔ Bacon @ 5d	3 2 6
	1103 19 3

0 Henry Ball (Seal)
Thos Watkins (Seal) } Appraisers

Nicho McCauleb bin abrd
10 June 1760
Sarah Brown (Seal)
John Welsh
Thomas Welsh } Neighbors

(Ann)

Ann Arundel County towit June 16th 1760

Came Thomas Rutland admor of Benjamin Welsh Late of Ann Arundel County Deceased and made oath on the Holy Evangels of almighty God that the aforegoing is a Just and perfect Inventory of all and Singular the Goods and Chattles of the Said deceased that hath come to his Hands or Possession at the time of the making thereof and that what hath Since or shall hereafter come to his Hands possession or Knowledge he will return in an additionall Inventory that he Knows of no Concealment of any part of the Deceds Estate by any person whatsoever and that if he shall hereafter discover any Concealment or Suspect any to be he will acquaint the Commissary General for the Time being or his Deputy with Such discovery or cause of Suspicion that it may be enquired into and that he will well and truly give an Account of all and every part of the Deceased Estate that shall hereafter come to his Hands possession or Knowledge

Sworn before Eli Vallette Reg Cur Pro

Examined

Sperate Debts due to the Estate of

Michael Macnemara Deceased

	Currency
From the Paper Currency Office	0..17..10/4

Desperate Debts due to the Estate of

Michael Macnemara Deceased

	Currency
Wm Davenish	34..3..10

Ann Arundel County towit June 15th 1760

Came James Lloyd Chamberlaine admor of Michael Macnemara Late of Ann Arundel County Deceased and made oath that the above are true Lists of the Debts Sperate and Desperate that have come to his Hands possession or Knowledge

Walter Dulany Comty Gen.

1 pies Examined

An Inventory of the Goods and Chattles rights and credits belonging to the Estate of Clare Morris Late of Ann Arundel County Deceased as appraised by us in current money this 25th Day of July 1760 (Dollars value of each)

(Vizt)

Vizt.		
	one Negro man named Plato 60 years old	40
	one Feather Bed and furniture and Bedstead	4
	one Ditto Ditto & Ditto	2..10
	One Brass warming pan	0..4
	31½ lb pewter @ 14 ℔	1..16..9
	1 Spit 1 flesh fork and Iron Ladle	0..10
	2 old Tables and old Leather Trunk	..10
	2 iron potts 3 ℔ pott hooks and 2 ℔ pot racks	..12..6
	3 old Chests	..4
	1 Box iron and heaters	..2..6
	6 old Chairs	..2
	1 ℔ Spoon moulds	..5
	2 old tinn pans 1 Cannister and 9 patty pans	..4
	a parcell of Earthen Ware	..4
	1 Cow and Calf	2..0
	2 Cows big with Calf and a Heifer	6
	1 old Baymare and Horse Colt 2 years old	4
	a parcell of old Knives and forks	..2
	1 old Spinning Wheel a parcell of Piggins & pails	
	old Chest of drawers and 3 old Sifters	..4
	one old side Saddle and Bridle	..0
	one Sett plough and irons	..6
	one Wane mill	1..4
	A parcell of old iron and Iron pestle	..2..6
	3 Barrels of Indian Corn	1..1
	72 lb Bacon @ 12 d old	1..4
	1 Table Cloth and one Towell	..2
	1 Sow with pigg	..15
	2 Sows and 10 piggs	1..15
	406½ pounds of Tobacco @ 16/0 ℔ hundred	3..7..9
	£	02..7

Richard Richardson
Isaac Hall } Appraisers

Lucsannah her S Brathers Mark
Edward Cole } Kinsmen of Kin

Henry Darnall & Marmor
Edward McDaniel } Creditors

Ann Arundel County towit May 13th 1760 Came John Morris and Martin Morris admors of Clare Morris Late of aa County Deceased and made oath on the Holy Evangels of almighty God that the aforegoing is a Just and perfect Inventory of all and singular the Goods and Chattles of Clara Morris Late of Ann Arundel County Deceased that hath come to their Hands or possession at the time of making thereof and that

(what)

what shall hereafter come to their Hands or possession they will return in an Additional Inventory that they know of no Concealment of any part thereof by any person whatsoever and that if they shall hereafter discover any Concealment or Suspect any to be they will Acquaint the Commy General or his Deputy with such discovery or cause of Suspicion that it may be enquired into and that they will well and Truly give an Account of all and every part of the Deceased's Estate that shall hereafter Come to their Hands possession or Knowledge —

Sworn before Elie Vallette Dlony

5 Feb. Examined

Maryland. } Inventory of the Goods and Chattles belonging to the Estate of Captain John Chambers Late of London deceased as appraised by Capt. Robert North and Capt. Darby Lux this 13th Apl. 1745 in current money

12 pr. Froggs No. 1 @ 1/3	1. —
10 pr. Do. 2 @ 1/2	2. 3
7 pr. Do. 3 @ 2/3	1. 2
9. 1, 5. 2, 3. 3, 2. 3, 1. 3 } 23 yards narrow Ribbon 6/3	11. 6
5 half Dr. Do. 90 yards @ 9/3	3 —
1. 3, 3. 3 } 4 3/4 Silver Do. 1/.	4. 9
2 g Necklaces 3/3	7. 3
1 doz: Seals 2/3	2 —
1 doz: rings 2/3	2 —
1 pr Black Silk Hose	5. —
1 old Shirt and Stock	1 —
200 pipe staves	12 —
1 pr Leather Baggs and Leopard housing	2. 6
1 Casting Net	6 —
1 Violin very old	5 —
20 m. 6d Nails	5. 10
half of a 40 Hhd Sloop and Flatt with Iron Fell	5 —
half a 15 Hhd Schooner with Iron waters	15 —
half a 9 Hhd. Flatt with Do.	5 —
half Do. with Philip Jno. Jun.r	5 —
One 12 Hhd Schooner Flatt	20 —
1 Black Hose	3 —
10 Pistoles	17 —
£	76. 10. 5

Witness our Hands and Seals.

Robert North — (Seal)
Darby Lux — (Seal)

Prerogative Office to wit June 3d. 1760

Came Thomas Harrison of Baltimore County Admor John Chambers (mariner Late Deed) and made oath on the Holy Evangels of Almighty God that the aforegoing is a True and perfect Inventory of all the Goods and Chattles that hath come to his Hands possession or Knowledge at the Time of the making thereof and that what shall hereafter come to his Hands or possession he will return in an Additional Inventory that he knows of no concealment of any part or parcell thereof by any person whatsoever and that if hereafter he shall discover any Concealm.t or Suspect any to be he will acquaint the Comy General or his Deputy with such discovery or cause of Suspicion that it may be enquired into and that he will well and Truly give a Just Account of all and every part and parcell of the Deceased's Estate, that shall hereafter come to his Hands possession or Knowledge —

Said Thomas Harrison at the same time made oath that to the best of his Knowledge the Deceased has no Relations Residing within this province nor any creditors that ever appeared against his Estate

Sworn before — Walter Dulany Comy Genl

4 Feb. Examined

September 17th 1767.

The Additional Inventory of the Goods and Chattles of Thomas Shea Lately Deceased of Baltimore County

To 507 lb Tobacco	2. 15. 0
To 1 Small Bay horse	3 —

Given under our Hands and Seals —

Ignatius Wheeler } (Seal)
John Mays — } (Seal)

Prerogative Office to wit Apl. 21st 1760

Came Thomas Fristy Anderson Admor with will annexed of Thomas Shea Late of Baltimore County Deceased and made oath on the Holy Evangels of Almighty God that the aforegoing

is a just and perfect Additional Inventory of all and singular the Goods and Chattles of the Deceased that hath come to his Hands at the time of the making thereof and that what hath since or shall hereafter come to his Hands or possession he will return in a further Additional Inventory —

Sworn before Eli Nalletto Rey Jus Pce

1/2 Side Examined

A List of Desparate debts due to the Estate of John Chambers Late Deceased (Mariner) Viz.

To Sterling money due from John Stone for his protested Bill on Godfrey Milner —	2.12.6
To Do. money due from Thomas Brerewood Junr. for his protested Bill on Charlotte Brerewood —	9.10.10
To Do. money due from Thomas Taylor for his protested Bill on William Black —	5.—
£	17.3.4

Prerogativa Offic to wit June 3d 1760 — Came Thomas Harrison Admor of John Chalmers, mariner, made oath that the above is a True List of Debts Desperate that hath come to his Hands possession or Knowledge and that if hereafter he shall recover any part thereof he will charge himself therewith in an additional Account

Before Walter Dulany Comy Genl

1 Side Examined

An Additional Inventory of the Goods and Chattles that were of Samuel Chapman late of Ann Arundel County Gentleman Deceased appraised by us the Subscribers in current money this 17th day of December 1767.

1 Negro wench called Bett abt 23 yrs. old and a Chita Cate about 3 years old —	40
1 Sett Waggon Wheels the wood work much decayed and 20 old weights of 56 lbs each & 1 old Do of 20 lb & Beam —	15.—
12 Sydes Sawd Sole leather weight 64 lb —	3.4
3 Skins rufsed 1 Do. black Grain & 4 sides rufsed Do	1.15.—
1 Small Set Surveying instruments —	.10
1 old Spying Glass and one old German Flute	.11
1 old Spade and 1 Qr. old wood Cart —	.2
	(1 old)

1 old riding Chair much out of repair —	1.10
1 old Qr. Silver Spurs —	.15
1 Gold Bodkin —	1
1 Fish Gigg —	.2.6
1 Rifle Gun —	1.10
2 lb Cannisters 1 old Funnel 1 old Bellows —	.4
£	74.3.6

G. Watkins, Thos. Watkins } Appraisers.

Jane Beck, Ann Sanders } Nearest of Kind

Thos. Hyde, Chas. Wallace } Crediors

Ann Arundell County to wit May 21st 1760 — Came William Wootton acting Exor of Capt Samuel Chapman and made oath on the Holy Evangels of Almighty God that the aforegoing is a just and perfect add. Inventory of all and singular the Goods and Chattles of Captain Samuel Chapman Late of Ann Arundel County Deceased that hath come to his Hands or possession at the time of making thereof and that what shall hereafter come to his Hands possession or Knowledge he will return in an additional Inventory that he knows of no Concealment of any part thereof by any person whatsoever and that if he shall hereafter discover any Concealment or Suspect any to be he will acquaint the Commissary Genl. or his Deputy with such discovery or cause of Suspicion that it may be enquired into and that he will Well and Truly give an Account of all and every part of the Deceased's personal Estate that shall hereafter come to his Hands possession or Knowledge

Sworn before Eli Nalletto Rey Jus Pce

1 Side Examined

An Inventory of all and singular the Goods and Chattles rights and Credits which were of Mr Samuel Chapman Late of Ann Arundel County deceased. appraised by us the Subscribers in current money this 19th day of February Anno Domini 1767. Viz —

one Black mare about 8 years old —	6.10
One old Grey mare —	4
4 old Horses —	2.10
1 old Brown mare called Fly —	1.10
	(1 Smaller)

1 Small old Sorrell horse called Nubb	1..2..6
1 old black mare called Tabb and a very small Stone Colt	4..10..0
1 Bay gelding going on four years old	3..10
1 Black stone Coll going on two years old	3
1 Brown Do	0..12..6
3 old Cows 1 young Bull and one three years old Steer	7..2..6
3 Calves and 2 yearlings	1..10
30 head Sheep and 5 Lambs most of them appearing very old and poor	0..2..0
165 lb old iron @ 1/2	1..7½
1 old iron Crow and pestle and one old fluke plough	..11..4
2 pr old Blocks Tackle's and rope and 2 old Bramble Scythes	..0
6 old reap hooks and 2 old Scythes and a parcell Carpenters and Coopers Tools	1
1 old wheat Fan 13 old hoes. 2 old patch forks and 3 old axes	1..11..0
1 Two quart Tin funnell 1/. 4 old iron ploughs and Harness 32/	1..13
2 old pewter dishes 19/. 1 old whip saw and Branding Iron 5/.	1..4
1 pr Small handmill stones 20/. and 1 Syder mill 5/.	1..5
1 old Flag Bottom'd Chair 1 Do frame and 2 old Chests	0..9
1 old Razor and Strop and 1 pr old money Scales	..6
1 Rifle Gun Shot Bag & Cartouch Box	1..16..6
1 Earthen Jar and Candle Box & 2 old Tables	0..2..3
600 Clap Boards 15/. 1 Cart 60	3..15
9 Syder Casks of 100 Gallns 1 small Do and powdering Tubb	1..10..6
4 Large old iron Bound Casks	2..10
1 Feather Bed and Furniture	3
1 Peck flax seed and old Tubb 1 old cask & 2 Bottles and 1 Corn Barrell	..7..6
2 old Tobacco Hds and 2 old Tubbs 1 black Jack and one pewter Salt Sellar	..6..6
3 old Sows 6 Piggs and four Shoats	3..10
1 pr handmill stones 25/. 1 old iron pott and frying pan 5/.	1..10
1 old wheat Fann out repair 1 old Syder mill and 1 old Cutting Knife	1..7..6
3 old Syder Casks and 1 old Funnell	..12
1500 lb Stripped Tobacco in Bulk @ 10/	7..10
2250 lb Tobacco hanging on the Stalk @ /.	9
1 old Iron pot and hook and a pair handmill stones	1..10
	1 al

at London Town

The deceased Wearing apparell	6..5
1 Large looking Glass with Gilt frame with Sconces	3
1 Do with black frame	1..10
1 Large Walnut Table 25/. 5 old Do Chairs 22/6	2..7..6
2 pair Chimney Glasses with Sconces	..12
6 Walnut Chairs 30/.	1..10
14 Small prints 10/. 6 Do Larger 12/. 4 Do the Seasons 10/.	2
11 Small enamelled China Soup plates 5 Broke	..15
18 Enamelled China plates 3 Broke	1
2 Small Blue and white China dishes broke	..5
5 wine Glasses &c. Glass Salver 3/. 9 China Tea Cups and 9 Saucers 6/.	..9
1 pr Glass Salts 1 Tin pepper Box 1 black Jack and one small cordial Bottle	..3
11 old ivory Handle Knives and forks	..0
4 old Iron wedges	..4..6
4 old Dunaback Table Cloths 24/. 2 damask Do 30/.	2..14..0
6 old Dunaback napkins 6/. 1 sheet Do and Breakfast Cloth 1/.	..7
1 Suit very old white Cotton Bed Curtains	1..5
3 very old printed Bed Curtains and a pr window Do	..10
1 old Feather Bed and furniture	9
1 Do	5..10
1 Pinch Beck watch	6..5
1 old chest 4/. a parcell old lumber 25/	1..9..0
2 old Guns without Locks 10/. 1 old Trunk and a parcell of old Books 7/6	..17..6
1 old square Table up Stairs 3/ 1¼ yds Irish linnen	..5..6
1 Trooping Saddle and Furniture	1..15
1 five Gallon Bottle 4/ 2 old flat Irons 3/. 2 old Narrow axes 0/	..15
1 old Copper Kettle 1 Stew pan & 1 pr old scales 7/ & 6 lb	5..2..0
1 Small old Coffee pott and one Do Teapott	..0
40 lb old pewter 40/. 1 pewter dish 7/6	2..15..6
1 pr old Brass Candlesticks 2 pr old snuffers & Stand	..2
1 Iron Hominy pestle 1/6 1 frying pan 2/.	..3..6
2 Stone Bottle Jugs 5/ 1 old earthen Jar 10/	..15
1 Small old money box 5/. 1 lb Shoe thread 2/	..7
2 oz. 6 pwt old Silver	..9..2½
1 old Silver Snuff box and 1 old Silver Watch Shagreen Case	1
2 old silk purses and one old marking Iron	..6
5 old Gold rings 1 pr Do earrings 5 Small Bristol Stone and one very small Diamond	3
1 Small dressing Table & 1 Trunk	..5
1 pr Cast iron Tongs and Shovell	1..5
	16 £

6 lb. Picked Cotton & 10 lb. Ditto unpicked	9
2 Cafe Bottles & old Cannisters and one Toasting fork	3.6
175. 20 d. Nails	2
4 yards Course Country Cloth	0
1 old Cow called Cherry	1.10
1 old Worm eating yawl	4
2 razors and old Catch Christals	1.6
	165.7.1
10 Barrells Indian Corn @ 10/	9
	£ 174.7.1

G. Watkins, Thos. Watkins } Appraisers

Jane Beck and Ann Sanders } Nearest of Kins

Chas. Wallace, Matt. Hammond } Creditors

Ann Arundell County towit May 21st 1760. Came William Wooten Assistant of Capt. Samuel Chapman and made Oath on the Holy Evangels of Almighty God that the aforegoing is a just and perfect Inventory of all and singular the Goods and Chattles of Jamo Chapman Late of Ann Arundell County Deceased that hath come to his Hands or possession at the time of Making thereof and that what shall hereafter come to his Hands possession or Knowledge he will return in an additional Inventory that he knows of no concealment of any part thereof by any person whatsoever and that if he shall hereafter discover any Concealment or Suspect any to be he will acquaint the Commissary General or his Deputy with such discovery or cause of Suspicion that it may be enquired into and that he will well and Truly give an Account of all and every part of the Deceased's personal Estate that shall hereafter come to his Hands possession or Knowledge.

Sworn before Ethel Vallette Reg.

Examined

127 folio

An Inventory of all and singular the Goods and Chattles which were of John Langley Late of St. Marys County Deceased appraised in Current money of this province this 30th Day of May 1760 by us undersigned

1 Negro man named Abraham	47
1 Do. Charles	50
1 Do. Boy aged 14 years old Jacob	44
1 Do. Do. 13. Gymm	42.10
1 Do. 5 Jerry	15
Negro woman 57. Sarah	17
(1 Do.)	

1 Do. 36. Abigal	35
1 Do. 26. Neil	40
1 Do. Girl 5. Jerry	13.10
1 Do. 3. Sarah	10
1 Do. Boy 9 months old Tom	5
1 Horse about 13 years old	7
1 Do. 16 Do.	3
1 Mare 14 Do.	7
1 Do. 16. Do.	2.10
1 Do. 2 Do.	5
4 Cows and Calves @ 30/.	6
2 Do. and yearlings @ 35/.	3.10
1 Boot 2 years old 15/. 1 Sow with pigg 11/.	1.6
4 Sows and 24 Piggs 75/. 6 Hoggs 36/.	5.11
1 P. Cart wheels Shod and old Body	4
11 old Sheep @ 5/6 9 Lambs @ 4/	4.16.6
1 Deskt 36 1 Do. 26/.	3.2
1 Chest of drawers 45/. 3 Tables 27/.	3.15
12 old Chairs 16/. 3 old Chests 12/.	1.0
1 old Tennant saw 6/. 1 Bedstead 5/.	11
1 wheat riddle and ox chain	0.0.0
1 Linnen Wheel 15/. 1 Do. 10/. 1 Woolen Do. 5/.	1.10
Cash 21 d. 1 Gold ring 15 1 P. Silver Studs 1/3	10
1 Tea Kettle 9/. Coffee Pott 6/.	0.15
Some Earthen and Glass ware	0.5
1 old Case with 12 Bottles	11
3 Silver Tea Spoones 7/6. Some Books 20/.	1.7.6
Fishing Lines Hooks 2/6 1 P. Spoon moulds	6
3 augers 2/6 2 Guns 30/. 1 Do. without Lock	1.17.6
1 Bed 55 lb. and furniture Bedstead Cord and Matt	2.15
1 Do. 53. Do.	2.12.6
1 Do. 50. 1 Rugg and one Sheet	1.15
1 Do. 31 @ 10 d.	1.5.10
Parcel of old wooden ware	9.6
100 lb. Pot Iron @ 3 d.	1.7
79 Ditto Cracked @ 1 d.	6.7
20. Pewter @ 7 d.	0.16.4
7. Do. Broken	7
1 Iron Pestle and 2 Spitts	6.6
Parcel of old Lumber	1.2
Planters Tools	1.0.6
1 frying Pan 5/. 4 Cow hides 20/	1.5
9 Geese @ 1/2 5 Turkeys @ 1/4	0.17.2
11 Dungel Fowls	4.7
1 Box iron and heaters	5
1 Hand mill and 2 funls	1.5
	68

6 3/4 lb. Wool	a 7d	0..4..0
6 3/4 Spun Cotton	a 2/6	0..16..10
1 3/4 Do Threa	@ 3/6	0..5..2/2
The deceased Wearing apparell		2..3..0
26 1/2 Barrells of Corn	@ 0/	10..12..—
1 Mans Saddle and Bridle		..17..6
3 yards Silk persian	@ 5/	0..15..0
270 lb. Bacon	@ 5d	5..15..10
60 lb. Beef	@ 3d	..15..—
0 1/2 Tallow	@ 0d	..5..0
14 lb Candles	@ 10d	..11..0
30 Gallons Soap	@ 3d	..7..6
1 old meat bag and Wallett	3/6	..3..6
Parcel of old Lumber		1..14..—
3 Yearlings		..15..—
1 Lamb 4/. 2 graters 6d		..4..6
Some Trifles		..1..6
	£	437..17..9

John Somervell and Augh Hopewell } Creditors

Josiah Langley, Joseph Biscoe } Next Kin

Joseph Leigh, John Beale his mark } Next Kin

Saint Marys County (towit) 10th June 1760 Came Mary Langley Admx. of John Langley late deceased and made oath on the Holy Evangels of Almighty God that the within is a Just and perfect Inventory of all and singular the Goods and Chattles of said deceased at the time of his death that came to her Hands or possession at the time of making this Inventory, and that what hath since or shall hereafter come to her Hands or possession, she will return it in an additional Inventory that she knows of no Concealment of any part or parcell of the Deceased's personal Estate by any person or persons whatsoever and that if she shall hereafter discover any Concealment or Suspect any to be she will acquaint the Commissary General for the Time being or his Deputy with such discovery or cause of Suspicion that it may be enquired into and that she will well and truly give an Account of all and every part and parcel of the Deceased's Personal Estate that shall hereafter come to her Hands possession or Knowledge

Sworn before

T. Ld. Examined Owen Allen D. Comy

A Just and True Inventory of the

Goods and Chattles debts and Credits of Abell Magill Late Deceased of Saint marys County and province of Maryland appraised by us the Subscribers we being authorised and qualified Accordingto Law Vizt

	£	s. d.
1 old Meare		1..10..—
1 Small old bed quilt 13 blanketts Sheet Cow Hyde		1..5..—
7 lb worn pewter @ 1/ ℔		..7..—
2 1/2 lb Do very old Do a 6d ℔		..1..3
3 Tew Cups 1 Saucer 1 Earthen broken mugg 1 delft Do		..10.
1 old Broken Saddle and Bridle		..7..6
1 Small old Broad ax		..2..—
Wearing apparel		..0..—
1 Small Cracked Iron pott and hooks		..3..6
1 Cow		1..15..—
1 Colt		1..5..—
Lumber		..2..6
	£	7..7..7

Appraised by us the Subscribers as ℔ the above Account this 22d day of April Annoque Domini 1760

Anthony Robert
Enoch Fenwick

We the Subscribers Two of the Principal Creditors having Notice of this appraisment present thereat do approve thereof

John his mark Beale
Thos Spalding (Court house)

We the Subscribers next of Kin to the Deceased was present at this appraisment and do approve thereof

John Abell of Saml.
Margaret MM Magill

Saint marys County (towit) 30th Apl. 1760 Came Mariamne Magill Admx. of Abell Magill Late Deceased and made Oath on the Holy Evangels of Almighty God that the within is a Just and perfect Inventory of all and Singular the Goods and Chattles of said deceased at the time of his death that Came to her Hands or possession at the time of the making this Inventory and that what hath hath since or shall hereafter come to her Hands or possession she will return it in an Additional Inventory that she knows of no concealment of any part or parcell of the Deceased's personal Estate by any Person or persons whatever and that if she shall discover any Concealment or Suspect any to be she will acquaint the Commissary General for the time being or his Deputy with such discovery or cause of Suspicion that it may be enquired into and that she will well and Truly give an

(Account)

amount of all and every part and parcel of the Deceased's personal Estate that shall hereafter come to her hands possession or knowledge ——

Sworn before Owen Allen D Comry

3 July Examined

February 16th. 1760

An Additional Inventory of Mr. William Price's Estate ——

To 16 Bancells of Indian Corn @ 9/. 7600 weight of mat	14..
To a parcell of Cotton and a parcel of Hogs Lard	3.. 9..
To 16 lbs of Tallow at 9/4. and 5 lbs of Wool @ 5/.	14.. 4
To 2 Bushells of wheat @ 9/. and a parcell of beans	11.. 6
To 2 pair of old Cotton cards	3.. 6
To a parcel of Geese Turkies	1.. 2
To 1 gallon of Honey @ 6/	0.. 6
To a parcel of Flax unbroke and a parcell of old Baskets and Lumber	7.. 6
	20.. 13.. 10

John Wiseman
Geo Aisquith
James McLaran
Henry Price
Bennett Price

Saint Marys County to wit 10 June 1760 Came Susannah Price Ex.tx of William Price Late Decease and made oath on the Holy Evangels of Almighty God that the within Together with a former Inventory of the Goods and Chattles of the said deceas Exhibited by the said Ex.tx into the Prerogative Office and which amounts to the Sum of One Hundred pounds Eight Shillings and three pence Three Farthings is a Just and perfect Inventory of all and Singular the Goods and Chattles of said deceased at the time of his Death that come to her Hands or Possession at the time of the making this Inventory that she knows of no Concealment of any part or parcel of the Deceased's personal Estate by any person or persons whatsoever and that if she shall hereafter discover any Concealment or suspect any to be she will acquaint the Commissary General for the time being or his Deputy with such discovery or cause of Suspicion that it may be enquired into and that she will Well and Truly give an Account of all and every part and parcel of the Deceased's personal Estate that shall hereafter come to her Hands possession or knowledge ——

Sworn before Owen Allen.
D Comry ——

3 July Examined

A Just and True Inventory of all the Goods and Chattles of James Wheatley Late of Saint Marys County in Current money Viz.t ……

To 1 negro man Adam old and ailding ……	15..
1 Negro girl prize 30 £ 1 D.o Rachell 20 £. 1 D.o a Child 10 £ ……	60..
1 Grey Horse 14 £ 1 Bay D.o 5 £ 1 mare colt 2 £ 10	14.. 10
1 old mare 40/. 4 Cowes & Calfs 35/ @ 1 cow & yearling ……	10.. 15..
2 Cows 30/. @. 1 Bull 20/. 1 yearling 10/. 10 Ewes and Lambs 9/. @ ……	9.. 10
11 Sheep 6/ @ 2 Sows 9/ @ 16 Small Hoggs @ 2/ @	6.. 4
1 Bar iron and Stand 4/6 1 Gunn 12/6 1 Gun hammer 8	17.. 6
1 Saddle and Housing 2 Bridles 12/. 30 ¾ lb pewter 9 @ ……	2.. 1.. 0¾
1 Pott 36 ¾ lb @ 2/2 1 D.o 15 ¾ 2/2 1 Pott 32 lb @ 2/2 1 D.o 26 ½ @ 2 ½. 1 Skillett 12 @ 1 D.o 2/. ……	1.. 4.. 5¼
1 Razor and hone 2/. money Scales 2/. 1 Scale and weiter 2/. ……	..6..
4 old Books 3/. 1 @. Silver Shoe Buckles 10/ 1 Stock D.o 6/. ……	1.. 7..
1 @. Silver Sleve Buttons 1/6 3 fishing Lines and Hooks 5/. ……	..6.. 6
1 old walnut desk 30/. 1 Cupboard 12/. 2 Case bottles 12 @	2.. 3..
2 Jugg 4 Small Butter Potts 1 platter @ 2 @/. pitcher	0.. 4.. 6
1 Stone Jugg 9 @ 4 pieces wooden ware 3/. 1 Sifter 15 @	..5..
Some Carpenters Tools 9/. Some shoemakers Tools 4/.	..12..
One Bed @ furniture 3.. 2.. 6 1 Bed and furniture 2.. 0.. 3	5.. 2.. 9
One Bed and furniture 2 £ 11 D.o and furniture 4 £ 6	7.. 1.. 6
One Bed and furniture 3.. 2.. 9 1 Bedstead cord @ hyds 10/.	3.. 12.. 9
One Ivory Comb @ brush 10 @ 1 Tuinfundle @ candlemould	..3.. 1
101 lb. of Cotton with Seeds 4 @ 1 lb of Picket D.o 1/6	1.. 15.. 2
1 Tea Table 2/6 Tanned Leather 12/ 1 brass cock 10 @ 1 lb Flax 9 @ ……	..16.. 9
9 Cyder Casks @ 3 @ 1 Cyder mill 10/. Cask 12/.	3.. 6..
3 @. old Cards 12 @ 1 raw hide 4/6 3 earthen plates 9 @	0.. 6.. 3
1 old chest 9/. the apparel of the Deceased 1.. 5.. 6	1.. 0.. 6
6 Reap hooks 2/6 6 chair frames 15 @ 1 old Fiddle 3/.	0.. 9.. 3
3/4 lb Allum 6 @ 1 old oval Table 2/. 1 oval D.o 12/6	..15..
9 old Chairs at 9/. 1 Large chest @ 9/. 1 Sorry old d.o @ 10 @	..19.. 6
7 Stone plates 1 Cream pott Some Phials 4/	0.. 4.. 0
12 Snuff Bottles 12 @ 6 q.t Bottles 6 @ 1 Large earth pot	..3..
2 Earthen potts 1 Pitcher 2/3 1 Spice mortar 4/. old hart	1.. 1.. 3
1 old Hackle 12 @ 1 old wood wheel 2/6 Lint D.o 10/.	0.. 12.. 6
1 Hand saw drawing Knife and augers 1 @ Flesh Forks ……	0.. 4..

2 Small Looking Glasses 3/. pepper Box Salt Seller Glass	0 .. 3 .. 6
Candlestick 6/ 1 Grinstone 4/. 2 plowes 12/. shar.s 2/	.. 10 .. 6
3 Broad hoes 4/6 2 Narrow D.o 2/. Lumber 0/.	0 .. 14 .. 6
2 p.r Hames and Traces 1 Collar 6/. 2 old axes 4/.	.. 10 ..
1 old frying pan 12d 1 old Trunk 2/6 1 p.r Tongs 12d	.. 4 .. 6
2 old Chests @ 6/. 2 old mixe Baggs 2/.	.. 0 ..
	155 .. 6 .. 6

James Pike } appraisers
John Steare Jun.r } the Subscribers & witness our Hands 20 May 1760.

Archibald Campbell for John Glassford & Co. } Creditors
Ignatius Boulds
Humfrey Doxey } Shareers
Joseph Wheatley

Saint Marys County (towit) 10 June 1760 Came Eleanor Wheatley Ex.x of James Wheatley Late Decease and made oath on the Holy Evangels of Almighty God that the within and foregoing is a just and perfect Inventory of all and Singular the Goods and Chattles of said deceased at the time of his Death that came to her Hands or possession at the time of the Making this Inventory and that what hath Since or shall hereafter Come to her Hands or possession she will return it in an Additional Inventory that she knows of no Concealment of any part or parcell of the Deceased personal Estate by any person or persons whatsoever and that if she shall hereafter discover any Concealment or Suspect any to be. She will Acquaint the Commissary General for the time being or his Deputy with Such discovery or cause of Suspicion that it may be enquired into and that she will well and Truly give an Account of all and every part and parcell of the Deceased personal Estate that shall hereafter Come to her Hands possession or Knowledge

Sworn before Owen Allen D. Comy

6 Sept. Examined

Inventory of the Goods and Chattles of Joseph Dassin late of Saint Marys County Deceased appraised by us the Subscribers in Current money of this province

Three Cows and yearlings @ 40/ 1 heifer 30/	7 .. 10
2 Cows @ 30/. 1 Stear 30/ 1 heifer 25/.	5 .. 15
5 Ewes and Lambs @ 9/. 4 D.o & D.o 0/6 7 Ewes @ 6/	6 .. 1
2 Weathers @ 7/6 13 Sheats @ 2/6 7 Barrows @ 5/6	4 .. 6
1 Boar 5/. 1 draft Horse 4 years old 0/. 1 mare 9 yrs	7 .. 5
1 Mare 7 yrs old 0/. 1 Horse Colt 2/.	5
1 Bed & furniture with bedstead & Cord	5 ..
1 D.o with D.o 0/. 1 old D.o 2/. 1 old D.o with 3 old Blankets 2/	6

(1 Stear)

1 Stear Hide 0/. 1 Case and Bottles 10/. 1 old desk 10/	2 .. 4
1 Box iron 4. some old Books 3/6 1 old Gun and powder flask 12/	.. 19 .. 6
1 Coffee pott 7/. 1 old Chest 5/. Iron Spitt 5/. old iron 2/6	.. 19 .. 6
6 Spoons 2/. 1 razor and hone 2/6 Six plates 6/	.. 10 .. 6
16 lb old pewter a 8d 10/0 58 lb pott Iron @ 2/2 11/2	1 .. 1 .. 0½
6 old Chairs 9/. 3 Chair frames 2/6 1 set of old wedges 4/.	.. 15 .. 6
2 old axes 0/. 12 2.s Bottles 4/ Earthen ware Jar 4/	1 .. 11
1 old Saddle tree and old Bridle 4/. Some old Shoes and locks 2/	.. 6
Old Casks 6/. old iron 5/. 1 Table 2/6 1 pottrack 2/6	.. 16
3 old Hays 3/ 1 plough 5/. old wooden ware 2/6	.. 10 .. 6
1 p.r pincher and hammer 2/. 1 old pair Cards 1/ 1 Glass 3/.	.. 6
1 Coat Country Cloth Jacket and one Linnen D.o 25/	1 .. 5
1 old Great Coat and other old things	.. 10
1 Broken Grinstone 1/. 1 Sow 5/. 1 D.o 7/6 a pair old Steelyards 2/	.. 15 .. 6
1 Ewe and Lamb 0/6 1 Ewe 6/. 1 Sow & 3 piggs 6/.	1 6
1 old p.r Cart wheels and Body 1 .. 5 .. 0 & 1 harrow 4/.	1 .. 9
	£ 61 .. 17 .. 2½

James Waughop } Appraisers
George Clutton

James Dassin } Shareers
Benjamin Bean

Barnes } Creditors
Wm Gaythes

Saint Marys County (towit) 10 June 1760 Came Eleanor Dassin Adm.x of Joseph Dassin Late Deceased and made Oath on the Holy Evangels of Almighty God that the within is a just and perfect Inventory of all and singular the Goods and Chattles of said Deceased at the time of his Death that come to her Hands or possession at the time of the making this Inventory and that what hath since or shall hereafter come to her Hands or possession she will return it in an add Inventory that she knows of no Concealment of any part or parcell of the Deceased personal Estate by any person or persons whatsoever, and that if she shall hereafter discover any Concealment or Suspect any to be she will acquaint the Commissary General for the time being or his Deputy with Such discovery or cause of Suspicion that it may be enquired into and that she will well and Truly give an Account of all and every part and parcel of the Deceased personal Estate that shall hereafter Come to her Hands possession or Knowledge

Sworn before Owen Allen D. Comy

5 Sept. Examined

An Inventory of the Goods and Chattles of of John Baptist Allamond late of Saint Marys County deceased — appraised in current money of this province ——

1 Suit of Cloaths cut out not made	4.10.
1 Chest and Some old Tools	1..10
Some old Cloaths 2 of Green & Coat 1/6	1..1.6
1 razor 1/1 Bottle and Some Snuff 6d	..1.6
1 Buffett not Finished	2.10
Appraised the 14th August 1767	£9..13.

Wm Taylor
John Lynch } }

Memd the Signed. —

We the Subscribers being the principal Creditors to John Baptis Allamond deceased was present at the appraisement & do Return thereof ——

Wm Gwyther
Jno McKay } }

Saint Marys County towit 30 Apl 1768. Came William Gwyther Admor of John Baptis Allamond Late deceased and made Oath on the Holy Evangels of Almighty God that the foregoing is a just and perfect Inventory of all and singular the Goods and Chattles of Said deceased at the time of his death that come to his Hands or possession at the time of making this Inventory and that what hath since or shall hereafter come to his Hands or possession he will return it in an additional Inventory that he knows of no Concealment of any part or parcel of the Deceased personal Estate by any person or persons whatever and that if he shall hereafter discover any Concealment or Suspect any to be he will acquaint the Commissary General for the time being or his Deputy with such discovery or ground of Suspicion that it may be enquired into and that he will well and truly give an account of all and every part and parcel of the Deceased personal Estate that shall hereafter come to his Hands possession or knowledge

Sworn before Owen Allen D Comy

2½ Jurors Examined

Schedule of the Bonds Bills and Book Accounts due to the Estate of Thomas Shelby Late of Frederick County Deceased that are Desperate — Daniel Moore Bond for 2..2..—

Harman Cakiel Balance of his Note	16..6..3
Thomas Rutherford	30..
Thomas Wilkins three Notes	45..12..0
Do Pattins assignment to Do	0..10.0
Ditto Judgment before Joseph Smith ...	1..0.6

(James)

James Means note for	5..10..
James Logan note for	..3..
Michael Detinthavow	19..5..
Do to Do	7..
James Pattins Note for	1..10..10
Jeremiah Seely Note for	4..
John Brown — Note	2..4..3
Stephen Robinett Note for	..13
John Webb note for	3..3
Evan Watkins Note	3..10..
Conrad Farmer Note	1..3.
Jno: Forshea Note for	0..13.
James Blair Note for	31.
Christopher Carpenters Note	2..15.
Amos Simpsons Note	2..12..9
Sutton Sycemer Note for	2..16.
John Moore Carpenter Note for	2..3..10
Andrew Scott Note for	1..9..9
Edward Tyler Note for	1..
Charles Sings note	2..13..6
Jno Champion Note	1..9..
Laughlin Winters Note	..17..6
John Davison P Account	45..19..0
John McFadden P. assignment	1..16..3
John Melone P. assignment	1..11..6
Thomas Black P. Account	1..
Casper Stephcart P. Account	9..11
Nathel Madcalf — P. Account	..6..6
Simon L ..... P. Account	..16.

A List of the Book debts due to the Estate of Thomas Shelby Late of Frederick County Deceased —

Joseph Helms Dr. on Settlement ..... Dr.	..13.
Conrad Farmer	5..7..
William Shirley	..19..
James Long	22..0..3
Charles Neale Senr	11..6..3
Wm Chaplins	..19..6
James McCoy	15..19..0
John Champion	7..3..6
Moses Williamson	4..6..7½
Peter Ferrufield	1..7..
Elizabeth Evans	..0.
Robert Jackson	1..0..10
Jno Butler	2..10..3
William Downey	3..17
Jno Cain	5..4..4
Daniel Moore	4..9..5
Jno Moore Carpenter	2..7..6
Patrick Doran	1..15

(Daniel

Daniel Kelley	13..5..7½
Joseph mounts	—..0..6
George Robmitt	—..2..—
James Fowler	—..3..6
Richard Harrison	5..13..1½
Jacob Clyno	1..9..8
Levy Mills	—..1..—
Peter Clyno	1..—..0
John Heuthom	—..1..—
Charles King	—..9..10
John Clyno	—..10..9
Thomas Linteh	1..2..—
Robert Turner	—..3..6
James Evans	2..—
Robert Gibson weaver	—..5..6
William Hontring	1..14..—
Robert Bennett	1..14..4½
Francis Cumrow	—..10..9
Jeremiah York	—..2..—
Richard Cheaney	3..11..7½
Shadrach Cheany	2..13..6
Cheaney Ricketts	11..17..6
Francis Spencer	—..15..6
Robert Morris	—..4..—
Levy Moore	—..12..10
Jno Moore Cruck	—..1..—
Peter Bradford	—..3..—
John Heeron	—..15..9
Nathan Robmitt	1..7..6
John Swann	—..4..—
John Hysinger	—..2..—
James Mears	—..13..5
Hezekiah Aighatt	6..2..6
Joseph Bennett	—..5..—
Stephen Robmitt	2..—
Larkin Pierpoint	1..3..3
John Bayley	—..12..—
Robert Twigg	—..10..—
John McCint	1..2..3
Moses Chapline	1..7..9
Anthony Mahoon	1..11..—
Peter Hill	—..9..9
Joseph Flint	2..5..5
Hallum Dawson	—..6..6
John Powell	—..14..6
Thomas Johnston	—..5..—
Richard Deaw minor	—..1..3
Thomas Porter	1..3..6

(Edward)

Edward Ricketts	—..1..—
Francis Cunrell	1..0..4
Rees Davis	—..5..6
William Morris	1..9..1½
Henry Fruggs	—..1..6
Thomas Powell	—..4..7
John Henry	1..3..6
Jacob Knavo	—..2..6
John Black	1..—..—
John May	—..17..9
John Watson	1..3..9
Thomas Powell	1..4..—
James Christy	—..0..—
Brice Blaro	—..1..—
Nathan Robmitt	—..1..—
Shadrach Castete	—..10..—
Joseph Leasure	—..9
Moses Williamson	—..5..3
Thomas Powell	—..12..—
Joseph Chapline	—..1..6
Thomas Powell	—..4..—
David Price	—..19..4
James Roofe	2..6..3
William Moore	2..11..—
William Caimand	16..1..11
Joseph Walker	—..11..—
Andrew House	1..10..9
William Forster	—..0..4
Samuel Bishop	—..7..—
Wm Anderson from Culy	—..15..6
David Watson	—..7..—
Joseph Shidmore	2..4..6
John Swearingen	1..4..—
Richard Smith	12..6..0
Samuel Raymond	—..15..—
Vinnie Pearch	0..2..—
Edward Tyler	—..10..3
George Evely	—..1..4
John Kennedy	0..6..6
James Ryley	—..5..—
Patrick Ryley	1..17..1
Joseph Tomlinson	—..7..9
Wm Garcham	—..3..3
Thom. Lane	—..5..3
Wm Griffin	—..7..—
Henry Damsel	—..5..—
Freeman Tomlell	2..6..11
Thomas Yates	—..3..—

James

James Baccon	1. 6
James Swanford	4
Stephen Hutson	16. 6
John Dawson	1. 17. 9
Jos: Crecraft	0. 0
John McCfadden	7. 9. 9
Wm Norris	2. 13. 7
Venuel Perish	2. 1. 7
James Ruley	0. 4. 6
Wm Stredden	1. 17. 4
Wm Graham	3. 3
Thomas Eaton	1. 9
Miles Roberts	17. 7
John Moore	1. 7. 3
Robert Evans	3
Gabriel wilkins	6
Ephraim Gold	3
Thomas Hallis	9
Nathaniel Curvey	20. 5.
Zebulon moore	1. 17. 3
Frederick Higinson	7. 13. 5
Richard Smith	12. 3. 6
Francis Reynolds	16. 6
John Evans	16. 6
Wm Anderson Culey	4. 6
Jno Vandiver	3
Jno Melone	2. 6
Jno Worthington	7. 4
Jno Langley	3
Andrew Houghhammer	1. 15. 3
Michael Kirkpatrick	9. 9
Stephen Rawlings	2
Bruce Blair	14. 9
Richard Dolleson	7
Frederick Dunfield	0. 0
Edward Pickells	1. 3. 3
Joseph norris	1. 1
John Spurgeon	6
John Shirley	6
John Dolleson	15
Wm Norris Junr	2. 3
Ephraim Bilderback	4. 10½
James Christie	1. 11. 6
Jeremiah Sulley	0. 7
Thomas Dunfield	2. 6
Jeremiah Sulley	2. 14. 10
Wm Hawker	10. 7
Joseph Leaswis	1
John Cook	4

(John)

John Fortner	6. 6
Charles Cheiney Junr	2. 6
John Read	6
Nicho Roads	0
James Stockwell	1
Peter Likins	10
Robert Lemon	7. 11
Thos McElfish	6. 6
John Crago	6

On the 10th day of May 1760 Came Joseph Chaplin admor of Thomas Kelley late of Frederick County deceased and made oath on the Holy Evangelist of Almighty God that the above List of debts are a True Copy taken from the Said Thomas Kelley's Books and papers that came to his hands possession or knowledge and that he will give an account of all and every Debt or debts due to the Deceased Estate that shall hereafter come to his Hands possession or Knowledge —

Sworn before T Bowles Dy Commy Frdk County

10/ fees — Examined

An Inventory.

of the Goods and Chattles of Isaac Cannon Late of Dorchester County (Deceased) as appraised by us the Subscribers being first duly Qualified for that purpose Viz.t

1760 Oct. 20th	half a Sloop named the Lovely Peggy	90
Nov. 10th	12 a dozen Walnut Chairs	4. 1
	1 old Saddle 4/. 1 old Trunk 2/	6
	1 Large Tumler Glass 1/. 1 foot 5.3	1. 5
	1 Small Mahogany Table 10/. 1 Trim Lanniter 4/.	10. 4
	1 Sorrell horse 12/. 1 Small wood car 0.3	12. 0
	45 Bushels Salt @1/6	3. 7. 6
		£ 99. 6. 11

Bynes.
Robt Polk Junr
Henry Hooper } Appraisers.

On the 17th day of March anno Domini 1760. Clement Bailey admor of Isaac Cannon deceased made oath on the Holy Evangels of Almighty God that he gave two of the Creditors and two of the Nearest of Kin to the Said deceased due notice of the time and place of appraising the Deceased Estate and that they neglected to be present —

Certified pr Jno Goldsborough Dy Dl.

On the 17th Day of March anno Domini 1760. Clement Bailey admor of Isaac Cannon Deceased made oath on the Holy Evangels of Almighty God that the aforegoing is a True and perfect Inventory of all and singular the Goods and Chattles of the Said deceased that came to his Hands or possession at the time of the making thereof

(that)

that what hath Since or shall hereafter come to his hands possession or Knowledge he will return in an additional Inventory that he knew of no Concealment of any part or parcel thereof by any person whatsoever that if he should discover any concealment or Suspect any to be he will acquaint the Commissary General for the time being or his Deputy with such discovery or cause of Suspicion that it may be enquired into and that he will well and truly give an Account of all and every part of the Deceased personal Estate that shall hereafter come to his Hands possession or Knowledge

Certified Jno. Goldsborough D. Comty

Examined

List of Debts due the within mentioned Isaac Cannon Deceased Desperate Vizt — In Dolls at 7/6

Michael Coulbourn	10 5
Joseph Cannon	4
James Cannon	0
John Flowers	5 5
Peter Hubbert	6
John Cannon	7
Jeremiah Cannon	17
Julius Jackson	4
Spencer Williams	2
Morgan Williams	2
Clement Bayley	4
Wm. Ellegood	4
Riley Truett	24
Elizabeth Thomas	1
	27 14 10
1/5 deducted	5 10 11½
Md. Currency	£22 3 10½

Robt. Polk Junr. } Appraisers.
Henry Hooper }
Jeremiah Cannon } Nominated to the Deceased.
Levin Cannon }
Peter Hubbert Creditors

On the 7 March Anno Dominie 1760 Clement Bayley admor. of Isaac Cannon deceased made oath on the Holy Evangelists of Almighty God that the aforegoing is a true List of Debts Desperate due to the Said Deceased that hath come to his Hands possession or Knowledge that if he should hereafter receive any Sums of money that were due to the Deceased he will account for the Same or discover any debts not mentioned in the aforegoing List he will return the Same in an additional List

Certified Jno. Goldsborough D. Comty

5 fees Examined

A List of Debts due to the Estate of Lewis Griffith of Dorchester County Deceased that were returned in Desperate Lift by Mary Keene Extx. and Since received by her of the Following Persons to wit. — In Dollars at 7/6

Mathew Carowin Junr.	3 9
Elijah Sterling	9
Mrs. Edgers widow	9
Martin Current Driver	9
John Drury	1 6
Abraham Mister	10
Solomon Trego	10
Samuel Bufsuch	10
William Winser	2 3
Davd. Foxwell Junr.	4
Solomon Whiteley	1 6
Wm. Meredeth	1 6 3
James Bean	1 10
Wm. Edger	3
In Dollars at 7/6	0 1 6
1/5 being deducted makes Maryland Currency	1 12 3½
	£6 9 2½
Naboth Hart in Maryland Currency	9
Lewis Griffeth	1 3
Thomas Lewis	15
John Paul	15
George Cole	6
John Bramble	17 6
Mathew Carowin Senr.	6 17 3
Moses Horner	2 6
Mary Grimes widr. of Peter	25 10
Christopher Norman	0 16
Mathew Carowin Junr.	2
John Staples widow	1 6
	37 2 3
	6 9 2½
Total Maryland Currency	£43 11 5½

22 day of February Anno Dominie 1760 Mary Keene Extx. of Lewis Griffith Deceased made oath on the Holy Evangels of Almighty God that the within is a True List of what Debts she hath received out of the desperate Lift already returned to the prerogative Office that if she should hereafter receive any Sums of Money or discover any Debts not included in the within List she will return the Same in an additional List

Certified Jno. Goldsborough D. Comty

3 fees Examined

An Additional List of Debts received due to the Estate of Alexander Frazier late of Dorchester County deceased Returned in desparate Left to wit

	Tobacco	In Dolls @ 7/6
John Burgess 1 Crop Stbd Nt	1129.	
Richard Hollow		1..7..—
Peter Cockram		—..1..4
Charles Moore		..4..6
Joseph Hand		1..1..4½
Benjamin Edgill		..0..—
Wm Crowder inpt.	190½	13..16..10
Detto		3..2..10
Michael Thomas		2..2..2
Edward Carter for interest		..5..1
John Gowe		10..0..4
March 10th 1760.	£ 1307½	40..17..5½

Thos Noel for self & wife Exect.

On the 11th Day of march Anno Dominii 1760. Thomas Noel and Sarah his wife Exr of Alexander Frazier made oath on the Holy Evangels of Almighty God that the within is a true Additional List of what debts they have received out of the Desparate List of Debts already exhibited into the Prerogative Office and that if they shall hereafter receive any Sums of Money or discover any debts not mentioned in the within Additional list they will return the same in a Second Additional List

Certified pr Jno Goldsborough
Dy Henry Dorsey

2d Examined

A List of Debts that were due to the Estate of John Turner of Dorchester County Deceased and returned in Desparate Left, Since received by Anne Turner Admx of sd Turner of the Following Persons to wit

	In Dols @ 7/6.
Abying Whiteley	0..17..5
Henry Dawsons Exors	—..19..9
John Trippe	1..17..—
James Lecompte	—..17..6
Handy Hanaley	—..5..—
Henry Hodson	1..16..—
Captain Pitt	—..15..—
John Cailo and Robert Harrison	2..7..—
Thomas Hicks	—..9..—
Obediah Dawson	—..4..6
Thomas Ball	2..3..3
Rachel Layton	0..3..6
John Philips widow	—..10..—

(Luke)

Luke Stevens	—..3..6
Wm Newton	—..13..10
John Manning	1..1..—
John Bastpetch	—..11..—
Wm McCollister	—..1..6
Revd Thomas Aings Exors	2..17..—
Wm Sleys	—..14..—
James Lecompte	—..10..6
Henry Hodson	2..2..—
Wm Cook	—..—..9
Isaac Williams	1..5..—
John Trippe	1..2..—
Cornelius Collick	21..10..—
	46..15..—
1/5 deducted to reduce it to Md Currency	9..7..—
Md Currency £	37..8..—

On the 4th day of march Anno Dominii 1760 Anne Turner Admx of John Turner deceased made oath on the Holy Evangels of Almighty God that the aforegoing is true list of what debts sho hath received that were returned in desparate Left of debts and that if she should hereafter receive any sums of money or discover any debts not mentioned in the aforegoing Left sho will return the same in an additional Left

Certified pr Jno Goldsborough
2d Examined Henry Dorsey Dy County

A List of Desparate Debts due to Robert Medford Deceased of Dorchester County

	In Dols @ 7/6
Daniel Carroll	—..10..—
Wm Thomas	—..5..—
Mary Coleman	—..5..—
Elizabeth Cochran	—..10..—
Edward West	—..5..—
Wm Green	7..2..—
	8..17..—
1/5 deducted	1..15..4¾
Maryland Currency £	7..1..7¾

A List of Debts Sperate due to Robert Medford deceased of Dorchester

	In Dols @ 7/6
Philemon Lecompt	—..10..—
Sarah Adams	2..5..3
	2..15..3
1/5 deducted	—..11..8½
Maryland Currency £	2..3..2¼

On the 10th day of March Anno Dominii 1760 Robert Medford Exr of Robert Medford deceased made oath on the Holy Evangels

Evangels of Almighty God that the within are true Lists of Desparate Debts and Sperate that hath come to her Hands possession or Knowledge that if she should hereafter receive any Sums of money on Account of the Estate or discover any Debts not mentioned in the within Lists honest return the same in an Additional List —

Certified per Jno. Goldsborough
D.C.

2d Examined

An Inventory of all the Goods and Chattles of Thomas Bramwell. Late of Dorchester County Deceased appraised in lawful money of Maryland in manner and form following Viz:

To his wearing Apparel	1..
To one Bed and furniture	2..10..
To one Do 25/ To 1 Ditto and furniture 25/	2..10..
To 6 years old Hoggs 6/ p	1..16..
To 5 Do @ 7/ p	1..15..
To 3 Smale Shotes @ 3/ p	..9..
To one Smale cow and yearling	2..
To one horse 10 years	3..
To one mare	2..10..
To 2 old wedges	..2..
To 3 Harrow Teeth	..4..
To 1 old plough	..6..
To 1 old plow 2/ To 3 old axes @ 4/	..6..
To 2 old hoes at	..2..
To 1 Hammer and one Beater	..1..6
To 1 old Gun at 10/ To 1 Cow hyde @ 5/	..15..
To 1 6 rod Legged Table	..4..
To 2 Sifters	..2..
To a parcel of old Wooden Lumber	..5..
To 1 Linning Wheel old	0..6..
To 10 Bavells of Indian Corn @ 9/4	4..3..4
To 2 lb 4 lb. of Tobacco @ 12/6	1..13..
To 33 lb. of Pot iron @ 6d p	..9..3
To 1 old Saddle	..10..
To 22 lb of old pewter @ 1/3 p	1..7..6
To 3 Smale Tin pans @ 9d p	..2..3
To 3 pieces of Earthen ware @ 6d p	..1..6
To a pair of old Shears	..1..
To 2 lb of Wool @ 1/3 p	..2..6
To a parcel unto no Flax	..1..6
To half a Bushel of Flax seed	..1..6
	£20..15..10

Philip Lecompte
William Harper

Sullivane

On the 9th Day of Feby 1760 Mary Bramble Admx. Thomas Bramble deceased made oath on the Holy Evangels of Almighty God that she gave two of the Creditors to the Said deceased due notice of the time and place of appraising the Goods and Chattles of the Deed and that they Neglected to be present and that she likewise gave two of the Nearest of Kinn to the Deceased due notice of the appraisement thereof —

Certified per Jno. Goldsborough
D.C.

On the 9th Day of February anno Domini 1760 Mary Bramble Admx. of Thomas Bramble deceased made oath on the Holy Evangels of Almighty God that the aforegoing is a true and perfect Inventory of all and singular the Goods and Chattles of the said deceased that came to her Hands or possession at the time of the making thereof that what hath since or shall hereafter come to her Hands possession or Knowledge she will return in an Additional Inventory that she knew of no concealment of any part or parcel thereof by any person whatsoever that if she should discover any Concealment or Suspect any to be she will Acquaint the Commissary General for the time being or his Deputy with Such discovery or cause of Suspicion that it may be enquired into and that she will well and Truly give an Account of all and every part of the Deceased's personal estate that shall hereafter come to her hands possession or Knowledge —

Certified per Jno. Goldsborough
D. Comry Dor. County

5½ Examined

An Inventory of the Goods and Chattles of Abraham Collins deceased taken and appraised by us the Subscribers this 10th day of March 1760. —

Wearing apparel	3..17..6
Dollars and Pensylvania Currency reduced into Current money of Maryland	3 0..7..
77½ Bavells Indian Corn @ 9/	31..
2½ Bushells of wheat @ 4/	..10..
1 old Cart	..15..
1 old Do	1..5..
3 Tobacco Hhds @ 2/6 p	..7..6
1 old Saddle	..1..6
1 old Canoe	..5..

1 young

1 young Cow	40/	2 — —
1 Black Cow and yearling	40/	2 — —
1 pide yearling		1 — 10 —
1 old pyde Cow		1 — 10 —
1 old red Cow and yearling	40/	2 — —
1 Brindle Cow	40/	2 — —
1 Black heiffer with calf	30/	1 — 10 —
1 old pide Cow and yearling	27/6	1 — 7 — 6
1 old red Cow	25/	1 — 5 —
1 3 year old Heiffer	20/	1 — —
1 Large Bull	40/	2 — —
1 single 4 year old steere	25/	1 — 5 — 0
1 2 year old Do.	17/6	— 17 — 6
1 3 year old Heiffer	20/	1 — 6 — 0
1 Small Yearling	10/	— 10 —
1 Small Do.	7/6	— 7 — 6
13 sheep	@ 6/ ℔	5 — 0 —
1 Bay mare 12 years old	80 ℔	4 — —
1 Small Colt	35/	1 — 15 —
1 Grey horse 10 year old	80/	4 — —
1 Grey Dey Do.	100/	5 — —
1 Bay mare 11 years old	120/	6 — —
1 Bay Colt	60/	3 — —
15 Cyder Casks of 60 Gallons each	@ 3/9 ℔	2 — 16 — 3
10 Do. of 50 Gallons each 5 @ 3/ ℔		1 — 10 —
4 Do. Barrells @ 2/ ℔		— 8 —
1 Flax Brake 1/6		— 1 — 6
2 Grind stones 4/9		— 4 — 9
1 Kegg 2/		— 2 —
7 old Tubbs @ 1/ ℔		— 7 —
1 Loom 12/6		— 12 — 6
1 Hand mill and frame 30/		1 — 10 —
12 Axes @ 2/6 ℔ax		1 — 10 —
1 Gardens spade 5/		— 5 —
A parcel of Carpenters Tools ola	7/6	— 7 — 6
9 Sleys for weaving @ 3/ ℔		1 — 7 —
6 ℔ Weaving Geers 2/ ℔		— 12 —
5 Weeding hoes @ 3/ ℔		— 15 —
3 ola Do. at 1/		— 3 —
3 Grubbing at 1/ ℔		— 12 —
6 Hilling Do. 2/ ℔		— 12 —
1364 lb. of dryed meat	@ 4d ℔ lb	22 — 16 — 4
176 lb. of hogslard	@ 4d ℔ lb	2 — 10 — 0
4 old Tubbs at 1/6 ℔		— 6 —
1 Bell metle Kettle 6/		— 6 —
1 ola Brass Do. 3/		— 3 —
1 Black walnut dresser	60/	3 — —
1 ola maple Do.	20/	1 — —
		(1 pewter)

1 Pine Cupboard	15/	— 15 —
2 Bibles	at 4/6 ℔	— 9 —
1 prayer Book	4/6	— 4 — 6
1 Do.	2/6	— 2 — 6
1 Spelling Book	1/6	— 1 — 6
1 Cypphering Do.	1/6	— 1 — 6
1 Testament	1/6	— 1 — 6
2 Tin sauce pans	6d ℔	— 1 —
1 Set of delf Tea ware	4/	— 4 —
2 White Cups	3d ℔	— — 6
2 Tumblers	6d ℔	— 1 —
2 Earthen pans	4d ℔	— 1 — 6
1 porringer	3d	— — 3
1 Brass Spice mortar & pestle	7/6	— 7 — 6
2 Tinn Funnells	1/3	— 2 — 6
1 Large delf Bowl	1/	— 1 —
1 Tin pepper box	6d	— — 3
2 Stone mugs	8d	— 1 — 4
1 Chamber pott	1/6	— 1 — 6
1 Slight	1/6	— 1 — 6
2 Wine Glasses	6d ℔	— 1 —
1 Boxiron and Heaters	7/6	— 7 — 6
1 Sadiron	3/9	— 3 — 9
1 ℔ Steelyards	7/6	— 7 — 6
1 ℔ Small Do.	5/	— 5 —
1 Hackle	10/	— 10 —
2 Iron Candlesticks	9d ℔	— 1 — 6
13 Chairs	1/6 ℔	— 19 — 6
1 Bed and furniture		6 — 5 —
1 Do. with Furniture		1 — —
1 Small pine table	2/6	— 2 — 6
3 old Guns	15/ ℔	2 — 5 —
2 old Chest	7/6	— 7 — 6
1 Coopers Jointer	1/	— 1 —
1 Crosscut saw	20/	1 — —
1 Walnut Table	20/	1 — —
4 Sheets @ 7/6	℔ 7/6	1 — 10 —
5 Ditto @ 6/	℔	1 — 10 —
5 pillow cases	@ 1/ ℔	— 5 —
3 Table Cloths	@ 2/ ℔	— 6 —
3 Towells	@ 9d	— 2 — 3
10 Sows	@ 12/6 ℔	6 — 5 —
26 Piggs	@ 3 ℔	3 — 10 —
9 year old hoggs	@ 9/ ℔	3 — 4 —
10 Smaller Do.	@ 6/ ℔	3 —
7 Bushells flax Seed	@ 4/ ℔ B.	1 — 9 —
1 Trough	1/6	— 1 — 6
		(1 drawing)

1 Drawing Knife	1/	1
2 Hammers	1/ p.	2
1 Howell	1/	1
1 Coopers adds	2/6	2.6
1 pair pinchers and Nippers @ 6/ p.		1
1 pair of Taylors shears	1/	1
2 p. Sheep D°	1/ p.	2
1 Curry Comb	6d	6
1 Small looking Glass	9d	9
1 p. Wool Cards 2/		2
1 1/2 lb. Chocolate	at 2/ p. lb.	3
5 yards of Irish Linnen	3/ p. yard	15
2 yards D°	@ 2/6 p. yard	5
6 Cow hides	@ 6/ p. hide	1.16
43 3/4 lb. of Good pewter	@ 20d p.	3.11.3
40 3/4 lb. of old D°	@ 10d	2.0.3
2 Earthen plates	@ 6d	1
1 Dozen Knives and forks	@ 5/	5
1 Dozen old D°	@ 3/	3
1 p. Snuffers	6d	6
231 lb. of pott iron	@ 2 1/2 p. lb.	2.0.1
1 p. Spoon moulds	7/6	7.6
1 Bullett D°	3/	3
44 lb. of Bare Iron	@ 3d p. lb.	11
1 Stone Jugg	2/6	2.6
2 Small Earthen Juggs 1/ p.		2
2 Quart Bottles	@ 4d	0
16 lb. Brown Sugar	@ 4 1/2	6
2 old Earthen pottes	@ 6d p.	1
2 lb. of Butter	@ 8d	1.4
33 lb. of Tallow	7d	19.3
15 lb. of Candles	@ 7d	0.9
1 old Candle box	1/	1
1 old frying pann	2/	2
2 old potracks	2/6	5
1 Hand saw	6/	6
1 old plough and Irons	6/	6
3 old Harrows	@ 3/	9
2 old ploughs	@ 5/	10
3 pieces of old iron	@ 1/	0.1
Sundry plough and Cart Gears	5/	5
old Copper Kettle	9/	9
1 Frying pan	5/	5
1 Good potrack	4/	4
1 p. Small fire Tongs	1/6	1.6
1 Sifter 1/3		1.3
Sundry Piggins and Pails Tubbs		6.1.6
2 1/2 Bushells of oats	@ 1/6	3.9
		(10/6)

1 old Tray	1/	1
Cyder mill nutts	5/	5
Sole Leather 4/	4/	4
1 old wheel	3/	3
2 meal Baggs	2/6	5
1 old wollen wheel	4/6	4.6
2 Baskets	1/6	1.6
1 Linnen wheel	9/	9
1 old Quill wheel	1/6	1.6
3 hogs	1/2 p.	3.6
1 Linnen wheel	12/	12
1 old D° 6/		6
1 Set wheat sives	3/6	3.6
1 Iron pitch fork	1/6	1.6
1 wheel	2/6	2.6
1 old chest	3/	3
1 D°	3/	3
1 Cow Bell	6/	6
1 D°	4/	4
1/2 Bushell of peaso	1/6	1.6
1 Bit and crop	2/	2
6 new Sickles	1/ p.	6
5 old D°	3/	3
3 Scythes	@ 3/ p.	9
1 Bushell Salt	2/	2
3 pieces Earthen ware	4/3	4.3
1 hoe	1/6	1.6
1 pair Carpenters Compasses	6d	6
1 Iron Wedge	1/6	1.6
Cash Current money		3.3
654 lb. of Tobacco	@ 20/ p.	6.10.0
		6.17.7
Total Amount		£216.6.0

We do hereby Certify that we did appraise the Goods & Chattles of Abraham Collins Deceased In Current money of Maryland we having first taken our oaths well and truly so to do Before William Hawkins one of his Lordships Justices of the peace for Dorchester County Given under our hands and Seals this 10th. Day of of March 1760.

Nathaniel Potter (Seal)
Thomas Allcock (Seal)

Ann Harris
Isaac Collins } Nearest Kin

(Ex)

On the 2d Day of May Anno Domini 1760 Abraham Collins Exor of Abraham Collins deceased made oath on the Holy Evangels of Almighty God that he gave two of the next a Kin to the deceased due notice of the time and place of Appraising the Goods and Chattles of the said Deceased and that they neglected to be present and that he does not know of any Creditors to the deceased. —

Certified P John Goldsborough
Dep. Reg.

On the 2d Day of May. Anno Domini 1760. Abraham Collins Exor of Abraham Collins deceased made Oath on the Holy Evangels of Almighty God that the aforegoing is a True and perfect Inventory of all and Singular the Goods and Chattles of the said deceased that came to his Hands or possession at the time of the making thereof that whatsoever shall hereafter come to his Hands possession or Knowledge he will return in an additional Inventory that he knew of no Concealment of any part or parcel thereof by any person whatsoever that if he shall at any time discover any Concealment or Suspect any to be he will acquaint the Commissary General for the Time being or his Deputy with such discovery or cause of Suspicion that it may be enquired into and that he will well and Truly give an Account of all and every part of the Deceased's personal Estate that shall hereafter come to his Hands Possession or Knowledge. —

Certified P Jno. Goldsborough
Dep. Comty Dor. County

19/4 Pd. Examined

An Inventory of the Goods and Chattles of Robert Broadaway Late of Dorchester County Deceased appraised by us the Subscribers in Current money of Maryland this 8th Day of May 1760. — Vizt

Wearing apparel	4..0.. —
1 Negro Girl named Sall	35.. — .. —
1 Brown Mare 6..0..0 1 Roan mare 5..12.. —	12. —
1 young black mare 4..6..0 = 4 Sheep 2£/	5.10.. —
3 old Cows at 32/. 4 young Cows a 36/.	12. —
1 Two year old Steer 20. 5 year olds 40/. —	3..0.
10 Large Hogs a 0/. 7 Shoats a 2/2 —	4.15..2
20 Barrells of indian Corn @ 0/.	0.. —
27/2 Bushells Do @ 20s 1 old maple Deskd/.	0..11.10
30 lb feather @ 14s 16 lb Do @ 1/.	6..2.2
1 Bed and furniture 3..4..0 1 Do 2..16..0 1 Do 1..16	7..16.. —
(7 Sheets)	

7 Sheets a 6/. 1 Table Cloth 2/4 2 Bags 4/10	2..9..2
4 Yards of Coarse Linning 6/. 8 lb of Tow thread 1/10	..7.10
7/2 lb Thread 12/. 12 lb Flax 0/. 1 lb wool 14s 1 lb Cotton 1/0	1..3.—
1 hunting Saddle 20/. 1 Gun 16/. 1 Linning Wheel 0/. Wooling wheel 6/	2..10.—
a parcel of Earthen ware and Bottles 6/4 Tinware 20s	0..0.—
3 Large Earthen potts 3/7. 35 lb Hoggs Lard a 4d	..15..3
2 old Frying pans 3/2 wooden ware 0/	..11..2
91 lb Pottashetts a 3s 2 old plough shears & Coltes 2/	1..14..9
2 old axes 4/. 3 P. of Pott hooks 2/. Shovel & Tongues 1/12	..0..10
2 old reap hooks 2/4 plough harness 4/. Iron wedges 2/	..0..4
1 old Barrow and heaters 2/. Seven old Knives & forks 2/.	..4.—
3 old Sifters 14s 4 Baskets 1/. 2 old razors 10s	..3.—
Wooden ware 4/. 2 Small maple Tables 0/. 2 old Do 1/	..14.—
1 Small Looking glass 6s Wooden Lumber 2/. 2 old 6 hefts 2/	0..4.6
2 Small trunks 2/. Some old Books 7/2 5 Doz Candles 3/2	..12..4
1 Grubbing hoe 4/4 4 old hoes 6/4 1 Small Box and 2 Baskets 2/4	..13.—
1 Galln Salt 4s 1/2 Bushell of Beans very bad 1/2	..1..6
6 Cyder Hhds 4/6 1 60 Galn Cask 3/7. 2 40 Gal Do 1/6	1..16..1
3 old Tubs 2/4 1 Small Do 2/4 1 small Bag 2/4	..7.—
1 old powdering Tub 1/7. old Kettle 6s 1 Side Sole Leather 6/4	..0..5
Sole Leather 10s 1 Cyder Mill 15/. old Iron 6/7.	1..2..5
290 lb. 4 lb of Bacon @ 4s 1 iron Toothed Harrow 10/. 1 Do 2/.	6..4.—
a parcel of Fodder 12/ a Jug and Bottles 7/6	..19..6
Sugar and Box 2/. 1/2 lb Coffee 1/4 8 old chairs 10/.	..13..4
1 Gallon Melasses 1/10 1 Gallon Honey 3/2 70 Gallons Cyder 20/.	1..13.—
3 old Combs and Comb basket 2/. 2 Bushls potatoes 6	..0.—
1/2 Bushel of Flax seed 6/. 3 Beehives & some old Guns 40/.	2..6.—
1 P. Stretyards 5/ 1 old Cart 6/. 1 Small Hyde 4/6	..13..6
1/4 Bushl wheat 5/. 1/2 Bushl meal 10s	..5..10
£	132..16..11

Robert Dixon and Wm. Rich } Appraisers

Ambrose Broadway and Cooper } Vendue

Ambrose

Ambrose Broadaway
Thomas Halfield } Creditors

On the 14th Day of May 1760. Sarah Broadaway admx. with Copy of the Deceased Will annexed made oath on the Holy Evangels of Almighty God that she gave two of the Creditors and two of the Nearest Akin to Robert Broadaway deceased due Notice of the time and place of appraising the Goods and Chattles of the said deceased and that they Neglected to be present

Certified pr Ino Goldsborough
Dep. Dy County

On the 14th Day of may Anno Domini 1760. Sarah Broadaway Administratrix with copy will annexed of Robert Broadaway deceased made oath on the Holy Evangels of Almighty God that the aforegoing is a True and perfect Inventory of all and Singular the Goods and Chattles of said Deceased that came to her Hands or possession at the time of the Making thereof that what hath since or shall hereafter come to her Hands possession or Knowledge she will return in an additional Inventory that she knows of no Concealment of any part or parcel thereof by any person whatsoever that if she should discover any Concealment or Suspect any to be she will Requaint the Commissary Genl. for the time being or his Deputy with Such discovery or cause of Suspicion that it may be enquired into and that she doth well and Truly give an Account of all and every part of the Deceased personal Estate that shall hereafter come to her Hands possession or Knowledge

Certified pr Ino Goldsborough
Dep. Dy County

9/4 Sd. Examined

A True and Perfect Inventory of all and Singular the Goods and Chattles of Obediah Dawson Jun. Late of Dorchester County deceased appraised by us the Subscribers in Current money of this province so far forth as came to our Sight and Knowledge we having been Legally sworn thereunto this 14th Day of Jany 1760

To his wearing apparel	4..—
To one Gun a 10/. To bans 6/	..16.—
To 2 Linnen wheels a 10/. and one Wooling D° a 2/.	..12.—
To 4 Chairs a 4/ To one Hackle a 2/	..6.—
To 35 1/2 Barrels of Corn a 8/ pr.	14..4.—
To 4 60 Gallon Casks a 2/ pr. 5 Tubs a 4/ pr.	..13.—
(To)	

To one Bag a 1/6 Two Baskets a 1/6 pr. 16 chest a 1/6	..5..0
To one Small D° a 1/4 To 1 Scythe a 2/6 1 Table a 6/	..4..4
To two Tun pools @ 1/ pr. To Books 2/. one trunk 6/	..3..6
To one Boxiron and one heater a 2/6 to Some fodder 15/. To one Gray mare 40/.	2..17..6
To one Cart 7/6 To 1 plough 10/. To 2 axes a 2/.	..19..6
To one Broad hoe 2/. To one old mare and Colt a 30/.	1..12.—
To Wearing Wearing 5/. To 0 50 lbs of Beef @ 10/ pr	0..1.—
To 23 lbs of Pork @ 20/ pr	2..7..1½
To Peas 1/2 Bushell @ 4/ pr To one peck of Salt 6/	..4..6
Three Ades a 24/5 to 19 1/4 lbs of pewter a 1/3 pr.	5..6..5¼
To one Bed and furniture ..... @ 2..10..—	
To one D° a 27/6 To one Side of Leather a 6/. three Knives and pair forks a 2/6	1..16.—
To 19 lbs Tallow a 6d pr. To 43 1/2 lb Lard at 4½ pr.	1..5..0¾
To Earthen Ware 8/. To some fatt 1/ To 1 Churn 1/.	..10.—
To 63 7 lbs of Pickled Pork a 3d 1/2 pr To 116 lbs of Beef @ 2 1/2	10..9..0½
To 4 1/2 lbs Thread at 13/6 To 1 lb Yarn a 2/. To some Plough Tackling @ 2/6	..10.—
To 67 1/2 lbs of Cast iron @ 3d To one frying pan a 2/ To 5 1/2 lbs of old iron a 2d pr.	..10..11½
To one Bacon 1/6 To Onions a 4/. To one D° a 30/.	7..11..6
To 4 yearlings @ 10/ pr two Steeres a 20/ pr and 2 Steers a 20/ pr	6..0.—
	£ 67..2..6

Roger Ashcomb Hooper
Willis Newton } appraisers

We the Subscribers being Creditors to the within Obediah Dawson deceased do hereby Certify that we approve of the Appraisement of the Goods and Chattles of the Sd Deceased in the within Inventory

Jno Anderson
Thos Mace

We the subscribers being nearest Akin to the within Obediah Dawson Deceased do hereby Certify that we do approve of the appraisment of the Goods and Chattles of the Sd Deceased Obediah Dawson in the within Inventory mentioned

Obediah Dawson
John Dawson

On the 20th Day of April Anno Domini 1760. Comelia Dawson admx. of Obediah Dawson Jun. Dec. made oath on the Holy Evangels of Almighty God that the aforegoing is a True and perfect Inventory of all & Singular

Singular the Goods and Chattles of the Said dece that Came to her Hands or possession at the time of the Making thereof that what hath Since or shall hereafter come to her Hands possession or Knowledge she will return in an Additional Inventory that she knows of no concealment of any part or parcel thereof by any person whatsoever that if she should discover any Concealment or Suspect any to be she will Acquaint the Commissary General for the time being or his Deputy with Such discovery or cause of Suspicion that it may be enquired into and that she will well and Truly give an account of all and every part and parcel of the Deceases personal Estate that shall hereafter come to her Hands possession or Knowledge —

Sworn before Jno. Goldsborough
Commy County

11 fds. Examined

A True and Perfect Inventory of all the Goods and Chattles rights and Credits of Charles Craps Late of Ann Arundel County deceased taken and appraised in Current money by us the Subscribers so far as came to our Sight and Knowledge this 2d. march 1768 —

To Cash 52/6 25 p Cent off to make Current money	2..2 —
Wearing apparel 5£ 1 p Silver Shoe Buckles 15/0	5..15..0
3 yards Cloth at 7/6 2¼ yards Osnbrgs a 1/. 1 Saddle and Bridle 12/6	1..17..3
1 Gun 22/6 1 Violin 20/. 1 Cow and a yearling 47/. 1 Cow 45/.	6..14..6
1 old Stallion 12/. 1 young horse 30/. 1 Sow & young Pigs and 6 Shoats 42/6	4..12..6
1 old Bed Bedstead and hide rug and Blanket 31/6 1 old Cubbert 5/.	1..16..6
1 old Trunk 1/. 11 lb old pewter a 9d 1 old Ax 1/. 1 old Shoe 9d	..11 —
Old Lumber	..3 —
	£ 23..12..5

Hampton Robinson
Hezekiah Touman
Mordecai his ✗ Mark Rockhold
who married Sibrat the Sister of the within Charles Craps and agrees to the within Inventory —
Watts one of the Greatest Creditors
John Shaw. —

Ann Arundel County July 22 1768.

Came Rebecah Hill Admx
(of)

of Charles Craps and made oath on the Holy Evangels of Almighty God that the within is a just and perfect Inventory of all and Singular the goods and Chattles that were of the Deceased that came to her Hands at the time of the making thereof and that what hath Since or shall hereafter come to her hands or Possession She will return in an additional Inventory that she Knows of no Concealment of any part or parcell of the Deceases Estate that if she shall hereafter discover any concealment or Suspect any to be she will Acquaint the Commissary General for the time being or his deputy with Such discovery or cause of Suspicion that it may be enquired into and that she will well and Truly give an Account of all and every part of said deceases personal Estate that shall at any time hereafter come to her Hands possession or Knowledge —

Sworn before Elie Vallette Commy Ann Coty
3d 7br 1768 Examined

A True and Perfect Inventory of all the Goods and Chattles rights and Credits of Doras Hill Late of Ann Arundel County deceased taken and appraised in current money of Maryland by us the Subscribers so far as came to our sight and Knowledge this 5th October 1768 —

Wearing apparell 30/. 1 yard Stampt Cotton 2/5 4 yds country Cw: 8/. Womans old Saddle 8/.	£ Cur: Money 2..16..6
1 G. Small Silver Shoe Buckles 17/6. 1 Gold ring wt 22 grs 4/10¼	..12..4¼
1 old Cow and Calf 40/. 1 old Do and a yearling 35/. 1 young Do 3/.	5..5 —
1 Small Mare 40/. 1 old Do 2/6 2 young hogs a 6/. 1 Do 3/.	2..17..6
1 old Bed rug Blanket and Bedstead 9/7. 1 woolen wheel and one pair Cards 6/.	..15..7
1 dozen quart Bottles 2/6 3 Stone Juggs 3/. 1 Broken Pitcher 6d	..6 —
2 Small Earthen Jarrs 1/. 2 Small Stone pickle Potts 1/.	..2 —
1 Pewter Tea pott 2/. 4 Tea Cups 3 Sawcers 2 small delf Bowls and Box 1/11	..8..11
1 Tea Kettle 6/. tin ware 1/9 1 old frying Pan 1/6 3 old Knives and five forks 6d	..9..9
46½ lb. old pot iron at 1/2 30 lb old Iron 2/0. 15 lb old Pewter 3/9	..12..2¾
1 old plough & Irons 6/. 1 old Broken Pott and Pot hooks 2/6	..8..6
15 Barrells & 12 bushells Sorry Corn a 6/9 8 Bushls shatd Do 1/6	5..3..5
1 Bushel and half a peck of wheat a 4/. 1 Small fodder Stack 8/.	..12..6
3 Turkeys 3/. 17 dunglo fowls @ 6d 2 small Casks 2/3	..13..9
1 Small Trunk 8d 1 old Chest 7/12d old Lumber 1/.	..8..11
	£ 21..7..10

G. Raymond appraiser
Walter Chase appraiser.

(Sarah)

Sarah Brice Creditor
Robert Cowden Creditor

Ann Arundel County 2d July 1760

Came George Watts admor of Dorcas Hill and made oath on the holy Evangels of almighty God that the aforegoing Inventory is a just and perfect Inventory of all and Singular the goods and Chattles of the said deceased that came to his Hands or possession at the time of the making thereof and that what hath Since or shall hereafter come to his Hands or possession he will return in an additional Inventory that he knows of no Concealment of any part or parcell of the Deceased Estate that if he shall hereafter discover any concealment or Suspect any to be he will aquaint the Commissary Genl. for the time being or his Deputy with such concealment or cause of Suspicion that it may be enquired into and that he will well and true give an Account of all and every part and parcell of the Deceased's personal Estate that shall hereafter come to his Hands possession or Knowledge —

Sworn before Eli Nicolls Dy Commy ad Ex

24 Jun Examined

Ann Arundel County ss May 27th 1760

A True and perfect Inventory of all and Singular the Goods Chattles rights and credits of George Page Late of the aforesaid County deceased taken and appraised in Current money by Resin Hammond and Benjamin Selby being Lawfully appointed and Sworn so to do so far forth as comes to their Sight and knowledge Vizt

To his Wearing Apparel	15
To 2 desks	0
To 2 Chest of drawers	7
To 1/2 a dozen Walnut Chairs with Leather Bottoms	3.12
To 1/2 dozen Leather Bottom Chairs	1.10
To 0 rush Bottomd Chairs	16
To 2 Large Tables	2
To 6 Tables	2
To 1 Bed Bedstead and furniture	0
To 2 Beds Bedsteads and furniture	14
To 2 Do and Do	7.10
To 2 Do and Do	5.10
To 1 pr of Handirons Tongs and shovell	1.10
To 2 pr of Cast handirons 1 pr of Tongs indifferent	12
To 2 pr of Candlesticks	7
To 2 Beds Bedsteads and furniture	12
To 1 Spice mortar pestle and 2 Skillets	2
To 1 pr of Scales and weights & 2 funnells	0
To 1 Tea Kettle and Coffey Pott	1

(To)

To 17 lb. Cast pewter @ 1/6	1.5.6
To 55 lb. of pewter @ 1/3	3.0.9
To 10 lb. of old pewter @ 19d	7.6
To 249 wt of pott Iron @ 1d	4.3
To 7 Beds the servants made use of	2.16
To 1 pr. of sheets	1.5
To Some Table cloaths Towells and Napkins	1.10
To 50 lb. of hogs Lard @ 5d	1.10
To a parcell of Earthing and Stone Ware	1.0
To a small Set of Scales and weights	4
To 2 Stock Locks	6
To 3 yards of Diaper 3/	3
To 2 old Sugar Boxes	2
To 2 Guns	1.0
To 2 pair flatt Irons Coxicom and heaters 1 old warming Pan 10/	10
To 1 Rum cask 15/. 1 Spinning Wheel 6/	1.1
To 10 1/2 yards of Fulled Cloth	2.2
To 1 Large Looking Glass one small Do	2.10
To 1 Drum Lino 1/ 2 lb. of Yarn and Cotton 3/	4
To 11 lb of Wool @ 10d	9.2
To 2 China Bowles 5 delf dishes and some stone and Glass ware	1.10
To 2 new Tubs 1 1/2 Butter a parcell of old Piggins Pales and Tubs 15/. a parcell of old Books 10/	1.5
To one Negro Girl cattle June aged about 12 years	30
To one Cart and Gears	4
To one Horse Toddy about 10 yrs old	0
To one young Sorrell Horse Diamond 5 yrs old	7.10
To one old roan mare Jenny	2.10
To one Bay mare Bonny 1 Black Horse Jack	12
To one plough and Gears	15
To one sorrell Horse 3 years old	5
To one Mare Colt 1 yr old	2
To 5 Cows and Calves	12.10
To 13 Cows at 40/	26
To 4 four year old Steers and a Bull	10
To 12 2 year olds @ 20/	12
To 7 yearlings @ 10/	3.10
To 24 old Sheep @ 0/	11.12
To 17 Lambs @ 4/	3.0
To 1 Sow and 7 Piggs	15
To 17 Hoggs @ 0/	2.16
To 24 Large Shoats @ 4/	4.16
To 29 Small Shoats at 3/6	5.1.6
To 1 Sow and five Piggs	12.6
To 1 Sow and 4 Piggs	15
To 1 Do and 2 Piggs	10
To 2 old Axes and one Grubbing Hoe	3
To 1 Cross Cut saw and one Hand Saw	10
To 1 frying Pan Pails 4 Earthen pans 1 old Sifter	3.6
To 6 1/2 Barrells of Indian Corn @ 9/	2.10.6
To 2 old Weeding Hoes	0

(To)

To a parcel of old Lumber	1 - 12
To 1 Spit Gridiron and frying pan dripping pan and 2 pott racks	1
To 1 Sein and ropes	5
To 1 old Grind Stone Hand saw old Hoes and Axes	10
To 1 ℔ Steelyards	6
To 1 Spying Glass and Speaking Trumpett	6
To half a dozen Buck Horn Handle Knives and forks	4
To 6 ℔ of Blue yarn	12
To 2 ℔ of Bees wax	2 6
To ½ dozen old Knives and forks	2 6
To 10 ℔ of Tallow @ 9d	12
To 6 doz: of Candles	9
To 1 Hand mill	1 - 5
To 1 Pr Spoon moulds Butchers Steel Tap borer old hoes Knife and razors	10
To 1 ℔ of Pickt cotton	2
To 6 ℔ of Cotton in the Seeds	2
To 24 pr of Candle moulds flask steel	3
To 502 feet of Inch oak plank @ 6/	1 - 14 - 11
To 304 feet of Pine plank Inch qr @ 7/	1 - 1
To 87 oz 5 dwt 9 grs of Silver @ 7/ ℔ oz	13 - 0 - 9
To 630 ℔ of Bacon at 5d	13 - 2 - 6
To 351 ℔ of Beef @ 3d	4 - 6 - 11
To 1 Boat called the Foy	12
To 1 Do called the Ketsey	7
To 1 Do called the Severn	5
To James Smith about Seven Months to serve	1
Thomas Boone about 10 months to serve	3 10
Thomas Wright about 4 years to serve	12
William Hutchins about 2 years and two months	5
Joseph Badly 6 years & 5 Months to serve	15
John Granfellis about 3½ years to serve	9
Susannah Alice abt 6 yrs 1 Month to serve	12
Ann Brolley about 5 yrs and two months to serve	7 - 10
To 16 Lewis Ews 3 years 4/6	10 - 6
To 1 Small old Boat	10 - 0
To 1 ℔ Wool cards	1 - 6
To Cash in hand	16 - 10
To 52 ℔ of Feathers @ 15d ℔	3 - 5
To 7 Ells of ogabriggs @ 15d	9 - 9
To 10 ℔ of Beef Suet @ 6d	5
To 17 yards of Stripes Country made Cotton @ 4/	3 - 0
	406 - 0 - 7
To Cash in hand	16 - 17 - 6
£	422 - 10 - 1

Rez Hammond
Benjn Selby } Appraisers
Mary Coelli
Charles Todd } Sworn
Sarah Brice
Natt Hammond } Creditors

Ann Arundel County August 6th 1760 Came Margaret Page (Executrix)

Executrix of George Page Late of the County aforesaid deceased and made oath on the Holy Evangels of Almighty God that the within is a Just and perfect Inventory of all and Singular the Goods and Chattles that were of the Deceased that came to her Hands at the time of the making thereof and that what hath since or shall hereafter come to her Hands or possession she will return in an additional Inventory that she knows of no Concealment of any part or parcel of the Deceased Estate that if she shall hereafter discover any Concealment or suspect any to be she will acquaint the Commissary General for the time being or his Deputy with such discovery or cause of Suspicion that it may be enquired into and that she will well and truly give an account of all and every part of the deceased's Personal Estate that shall at any time hereafter come to her Hands possession or knowledge

Sworn before
Elie Nalette Deputy

13½ fees Examined

An Inventory of the Goods and Chattles that were of Michael Cleaver late of Kent County deceased appraised in Lawful Money of Maryland by us the Subscribers being first Sworn

To his Wearing apparel	3 10
To one old Mare	3
To 6 old Sheep @ 7/6	2 - 5
To 1 old Hunting Saddle	1 - 5
To 1 old Trunk	7 6
To 1 Tin Coffee Pott	1
To a parcel of old Carpenters Tools	0 6
To 5⅓ Barrels of Indian Corn @ 8/	2 - 2 - 0
£	12 - 19 - 0

S. Ricketts
Paul Savrell } Appraisers
Wm Hodges
Steph. Hodges } Sworn
C Morgan & Ruby Jun.
Thomas Smyth } Creditors

Kent S.S. On the 2 day of July 1760 Thomas Dulaney Administrator of Michael Cleaver being Sworn on the Holy Evangels doth Say that the aforegoing is a Just and perfect Inventory of all and Singular the Goods and Chattles that were of the Deceased that came to his Hands at the time of making thereof and that what hath since or shall hereafter come to his Possession or knowledge he will deliver in an Additional Inventory that he doth not know of any Concealment of any part or parcel of the Deceased's effects by any person whomsoever and that if he shall discover any Concealment of any part or parcel of the Deceased's effects by any person whomsoever and that if he (shall)

shall discover any Concealment or Suspect any to be he will declare it to the Commissary General or his Deputy and that he will well and Truly give an Account of all and every part of the deceased personal Estate that shall at any time hereafter come to his possession or Knowledge —

Sworn before B. Harris Dep. Commy

27th 2mo. Examined Stent

An Inventory of the Goods of Robert Wood deceased appraised in money land money by us the Subscribers This 4th Day of May 1760. —

To 1 Large looking glass 6/ & 1 old desk @ 1.10 —	7.10 —
To 1 old pine table 1/6 and 6 old Chairs 2/6 —	.. 4 —
To 1 old Feather Bed 47 lb. @ 6d	1.0.6
To 1 old Feather Bed with Pillow and Bolster 71 lb @ 10d	2.19.2
To 1 old rug one Blanket and one sheet	1.. —
To 34 1/2 lb. of old Pot Iron @ 1/2 p. lb. and one old tea Kettle 5/	.. 9.3 1/2
To 1 p. of old Dothooks 1/ & 2 lb. of old Copper @ 9d 1/4	.. 2.. 4
To 1 frying pan a 2/6 and 4 1/2 lb. old pewter a 8d	.. 4.4 1/2
To 2 Jugs a 2/. p. pt. and 1 old pine bleft 10/.	.. 14. —
To 1 old Hand saw 6/. and a parcel of old tools 1 £5	1.11.—
To a grain stone and Brank 12/	.. 12. —
To Wearing Apparel	2.10 —
To 1 arm chair 4/. and one old compass saw 2/6 —	.. 6.6
To an old oval maple Table 12/6 —	.. 12.6
To Walnut dressing Table 14/ & 40 lb. old pewter 5/	.. 19. —
To 32 lb. of old iron @ 2d 5/4 and 11 lb. pewter @ 12d	.. 16.4
To 1 oz. of old Silver @ 16/6 p. oz. —	.. 6.6
To a Bed stead with Sacking Bottom —	.. 16. —
£	22.16.6 1/4

D. Coope } Appraisers
Wm Kensey }

Hannah her X Mark Mooks Highest Bidding
Thomas Smith } Largest Creditors
J. Nicholson }

Kent ss. On the 26th day of July 1760 Thomas Wood Admr of Robert Wood being sworn on the Holy Evangelists doth Say that the aforegoing is a just and perfect Inventory of all and singular the Goods and Chattles that were of the Deceased that came to his Hands at the time of making thereof and that what hath Since or shall hereafter come to

(his)

Possession or Knowledge he will deliver in an additional Inventory that he doth not Know of any Concealment of any part or parcel of the deceases effects by any person whomsoever and that if he shall discover any Concealment or suspect any to be he will declare it to the Commissary General or his Deputy and that he will well and Truly give an Account of all and every part of the Deceases personal Estate that shall at any time hereafter come to his possession or Knowledge that he doth not know of any other Person who is of Kin to the Deceased — Sworn Before B. Harris Dep. Commy

Kent Ss. Examined Stent —

A True and perfect Inventory of all and singular the Goods and Chattles Rights and Credits of Henry Hopkins Deceased appraised in current money of Many Land by Lawrence Morritt and Jno Roloff being duly Qualified According to Law —

To Cash	6.16 —
To the wearing apparel	4 —
To 2 Hatters Shirts	2.3 —
To 1 parcel of old Books	3 —
To 1 pair of Scales and weights	.. 5 —
To 1 Stone and 2 Razors	.. 2.6
To 1 magnet and Tooth drawer	.. 4 —
To some powder and Shott	.. 2.6
To 1 pair of Saddle Bags	.. 15. —
To 1 pair of Boots	1.10 —
To 1 pair of Shoes	.. 5. —
To 6 Silver Tea Spoons	.. 12.6
To 1 D. Table Spoon	.. 7.6
To 1 p. of Tea Tongs	.. 3 —
To 1 p. of Shoe Buckles	1.5 —
To 1 parcel of old Silver Buttons	.. 5 —
To 2 Tobacco Boxes	.. 1 —
To 1 Pocket Book	.. 6 —
To a parcel of Stone Jars	1.5 —
To 10 Stone plates	.. 5 —
To Earthen dish four pally prans	.. 1 —
To 3 Stone dishes 4/6	.. 4.6
To 1 Stone Jugg	.. 1.6
To 4 Stone mugs	.. 4 —
To 4 Earthen Jugs	.. 4.6
To 1 Earthen Bowl 2 porringers	.. 1 —
To 6 Stoney Tea cups and Saucers	.. 5 —
To 1 D. Tea pott	.. 2.6
To 1 D. Cream Pott	.. 1 —
To some Broken Stoney	9 —

(To)

To 6 Stone Coffee Cups	3
To 3 Stone Teapotts	3
To 1 Black Tin Teapott	3 9
To a parcel of Glassware	10
To 3 Candlesticks and pair of Snuffers	7 6
To a parcel of Tinware	6
To 1 Gun	2 15
To 1/2 Gallon of Honey	2
To a parcel of old Bottles	5
To 2 old Spice mortars	3
To 2 powder Horns and Shott Bag	5
To 1 Saddle and Bridle	1 5
To 3 lb. of old pewter @ 1/0	2 0 9
To 12 Knives and forks	7 6
To 3 pair of Steelyards	16
To 1 pair of old Scales	4
To 2 flatt Irons 1 Box Iron and heaters	7 6
To 1 Clock	6
To 1 Walnut Chest	1 10
To 1 case of drawers	1 5
To 6 Leather Chairs @ 5/	1 10
To 1 Arm Do	6
To 1 Couch	1
To 1 Looking Glass	1 10
To 1 small Do	1
To 1 Walnut Table	1 15
To 1 Tea Table	1
To 1 small Table	3
To 1 Do	1 6
To 1 Do	5
To 1 old case of drawers	12 6
To 1 Do	5
To 1 Spice Box	1
To 2 flax Hackles	12 6
To 1 Tea Chest	1 6
To 1 pr. Standirons	15
To 1 pr. of Do	7 6
To 3 old Brushes	1 6
To 19 lb. of Sole Leather	17
To 2 lb. Russett Leather	3
To 2 Bell mettle Skillotts	1 10
To 1 Tea Kettle	12 6
To 92 lb of old Iron	7 0
To 1 Bed weighing 50 lb at 1/0	3 2 6
To 1 Bedstead and furniture	2
To 1 Bed weight 40 lb.	2
To 1 Bedstead and furniture	1 15
To 1 Bed weight 50 lb. @ 1/6	3 15
To 1 Bedstead and furniture	1 15
To 1 Bed weight 46 lb.	2 6
To 1 Bedstead and furniture	15
To a parcel of old Tools	12 6

To

To 1 old Cross Cutsaw	5
To 2 Linnen wheels	15
To 6 Weeding Hoes	15
To 5 axes one old Spade	15 6
To 4 old Wedges	0
To a parcel of old Gloveses and hooks	5
To 1 1/2 Bushell	12 6
To 1 pr. of Tria Tongs	3
To 40 Head of sheep @ 8/	16
To 15 Hoggs	15
To 26 Shoats @ 4/	5 4
To 3 Sows and Eighteen piggs	3
To 6 Patte pans	1 6
To 3 old Cannisters	1
To 1 mouse trap 6d 1 Woolen Wheel	5 6
To 1 Large Jugg and four Earthen pans	5 6
To 2 diaper Tablecloths	10
To 6 Towells @ 1/0	7 6
To 3 Pillow Cases 5/ 2 more Baggs 3/6	8 6
To a parcel of Flax	2
To 1 money purse	2 6
To 45 Bushells wheat @ 4/	9
To 2 Pottracks	15
To 1 Pott weight 30 lb @ 5 1/2	11 1
To 1 Do 30 Do @ Do	11 1
To 1 Do weight 41 lb at	11 11 1/2
To 2 old Do Broken	13
To 1 frying pan flesh forks	3 3
To 1 pr Cards 3/ 3 pr. old Do 2/	5
To a parcel of woodenwares	11 6
To 2 old Sieves	1
To 2 Ploughs and Harnessing	3
To 1 Wheat fan	4
To 1 Harrow 20/ To 2 Tobacco Hhds. 5/	1 5
To 1 Flax Brake	2
To some old Cart Iron	2 10
To 1 old Trowcks and Cow Cradle	13
To 11 Sydor Casks	1 0 6
Some old Casks	11
To 400 Gallons Sider at 4d	6 13
To 7 old Sickles	9
To 1 Mare Named Lightfoot	7
To 1 Named Maddam	4
To Horse Named Rock	2 10
To 1 Named Tobo	6
To 1 Mare Named pleasure	6 10
To 1 Named Jewel	8
To 1 Named Squirrell	7
To 1 Mare Colt	1 10
To 11 Cows @ 45/	24 15
To 1 Bull 40/ 1 Heifer 35/	0 15
To 1 yoke of oxen	8

To

To 3 Calves @ 20/ 3 at 10/	5.. 5.—
To 1 Negro Man Named Joe 50 years	30.. .. —
To 1 Do Named Will 35 years old	40.. .. —
To 1 Do N— James 21 years	50.. .. —
To 1 Do N— Stephen 13 years	30.. .. —
To 1 Do N— Daniel 8 years	10.. .. —
To 1 Do N— Jenny 33 years	45.. .. —
To 1 Do N— Rachel 23 years	47.—
To 1 Do N— Nann 13 years	40.—
To 1 Do N— Patt 11 years	30.—
To 1 Do N— Cato 10 years	25.—
To 1 Do N— Sidney 3 Months	5.. .. —
To 1 old Woman Named Calas	1.. .. —
To 130 Barrells of Corn @ 8/	52.—
To 19 Bushells of Corn @ 2/	1.10.—
	£640.7.6½

Louering Merritt
John Blogh
Richard Hoggis
Rebecca Hosier Junr } Nearest of Kin
Th Ringgold
Hs & Wm Ringgold

Kent ss. on the 26 day of July 1760 Rebecah Hosier Admx of Henry Hosier being one of the people called Quakers on her solemn Affimation doth say that the aforegoing is a just and perfect Inventory of all and singular the Goods and Chattles that were of the Deceased that came to her Hands at the time of making thereof and that what hath since or shall hereafter come to her Possession or Knowledge she will deliver in an Addition and Inventory that she doth not know of any Concealment of any part or parcel of the deceased Effects by any Person whomsoever and that if she shall discover any Concealment or suspect any to be she will declare it to the Commissary General or his Deputy and that she will Well and Truly give an Account of all and every part of the Deceased Personal Estate that shall at any time hereafter come to her Possession or Knowledge

affirmed before B. Hands
Dy Henry Kent

Examined

An Inventory of the Goods and Chattles of Howard Monnard deceased appraised in Lawfull money of Maryland by us this 27th day of May 1760.

Wearing apparell	4.10.—
1 feather Bed weight 49lb. @ 1/4 1 Do weight 30lb. @ 1/4	5.16.—

(1 Rug)

1 Rug and 2 Sheets 30/. 1 Quilt and 2 Shoats 10/	2.—
1 Bedstead hide and Cord 8/. 1 Do with Do 4/.	.12.—
5½ lb new pewter a 2/. 15 lb Do old at 10d	1.3.6
a parcell of Tin ware	2.6
5 old Knives and forks	2.6
2 pair of old pinchers 2/. 1 ℔ of marking Irons 6d	2.6.
1 old Bridle at 3/. 1 prayer Book at 4/	.7.—
a parcel of old Tea ware 2/ 4 Earthen plates @ 1/.	.3.—
21 old Buttons 6d 2 Earthen potts 2/6 1 old Looking glass 6d	.3.6
2¼ lb of Yarn 4/6 a parcel of old flax 6d	.5.—
1 old washing Tub 1 pail and Piggon	2.—
1 Linnen wheel @ 7/6 1 Wooling Do @ 1/6	9.—
3 old padlocks 3 one old Saddle and Bridle 2/.	5.—
1 Gun 20/ 2 old Tables 4/6	1.4.6
a chest of drawers 20/ 1 old Jaro and six Bottles 10/	1.10.—
1 old Cask 6d 1 old Brasht 6d 1 old Candle Pudcen	.1.3
2 old Chests 8/. 1 old meal Box 6d	.8.6
1 old Bag 1/. 1 old Hamer 6d	.1.6
1 Iron pot and hooks wt 32lb @ 1½ 6lb old Iron 2d	.5.—
22lb of Hogs Lard @ 6d 176lb of Bacon 6d	4.19.—
1 Negro Girl Named Milkey	36.—
1 Bay mare 11 years old	6.—
1 Cow 13 years old	2.—
1 old Ax 3/. 1 old Hoe 2/6 1 plate 1/6	.7.—
1 15 Gallon Cask 2/6 1 old Tub 6d	.3.—
½ Bushell of Salt	1.—
744 lb Tobacco @ 20/	7.8.9½
	£76.13.0½

James Smith
Richard Willis
James Anderson
Margaret Ashley } Creditors
Michael Leonard
Daniel Leonard

Kent ss.

On the 4th Day of August 1760 Rachel Monnard Administratrix of Howard Monnard being sworn on the Holy Evangelists doth say that the aforegoing is a just and perfect Inventory of all and singular the Goods and Chattles that were of the Deceased that came to her Hands at the time of making thereof and that what hath since or shall hereafter come to her possession or Knowledge

(the)

She will deliver in an additional Inventory that she doth not know of any Concealment of any part or parcel of the Deceased's Effects by any person whomsoever and that if she shall discover any Concealment or suspect any to be she will declare it to the Commissary General or his Deputy and that she will Well and Truly give an account of all and every part of the Deceased's personal Estate that shall at any time hereafter come to her Possession or Knowledge — Sworn before B Hands

5/6 Examined D Homey Kent

An Inventory of the Goods & Chattles Rights and Credits of Nathaniel Sluman Junr. late of Kent County deceased appraised by us the Subscribers in current Money of Maryland this Day of May 1760 —

To his Wearing Apparel	1..10
To a mare 7 years old	10
To a Bay Colt 2 years old	6
To 1 Cow old 2£. To 1-2 year old yearling 1.5.0	3..5
To 1 Bed Bolster and Pillow weight 55 lb @ 1/	2..15
To 1 Rug 2 Sheets and one Blanket	7..6
To 1 Bedstead Steds and Cord	3
To 1 pine Chest	2..6
To 1 powder Horn Shott Bagg and Belt	1..6
To 1 Bottle 1/2 Gallon	6
To a Small Hymn Book	1
To a drum Line Hook and Leads	1..6
To a pair of Couples	3
To 1 Roan mare 14 years old	1..10
To 1 old Saddle 2/6 To 1 old Leather apron 3/	2..9
	£ 24..0..6

Luke Griffith, Rd. Buchanan } Appraisers

Thomas Sluman, Daniel Sluman }

Kent Jos. on the 6th day of August 1760 Mary Sluman Admx. of Nathaniel Sluman being Sworn on the Holy Evangelists doth say that the aforegoing is a just and perfect Inventory of all and singular the Goods and Chattles that were of the Deceased that came to her Hands at the time of the making thereof and that what hath since or shall hereafter come to her Possession or Knowledge she will Deliver in an additional Inventory that she doth not know of any Concealment of any part or parcel of the Deceased Effects by any person whomsoever. And that if she shall discover any Concealment or suspect any to be she will declare it to the Commissary General or his Deputy and that he will Well

and that he will well and Truly give an account of all and every part of the Deceased's personal Estate that shall come to her possession or Knowledge — and that there is not any Creditor of the deceased. —

3/6 Examined Sworn before D Hands D Commy Kent

An Inventory of the Goods and Chattles of Mathew Sluman deceased appraised in Lawfull money of Maryland this 14th day of may 1760. by us. —

Wearing Apparel	5
1 feather wt. 54 lb. @ 1/6 furniture 10/	6..1
1 Bedstead Steds and Cord	12
1 Feather Bed weight 55 lb @ 1/2 furniture 20/	4..4..2
1 Bedstead Steds and Cord	5
1 old Bed and furniture	10
3 Cows and Calves at 50/. 1 Cow 10 years old 45/	9..15
1 Heifer 2 years old 30/. 1 year old Do 15/.	2..5
1 Steer 3 years old	2..5
1 Bay horse 14 years old 5£ 1 Grey Do 16 years old 30/	6..10
1 Bay mare 4 years old	4
2 Sows and 12 piggs 40/. 6 year old hogs @ 8/.	4..0
1 Small Trunk and razor 1/. 3 battles @ 4/ 1 Do 8/	2..0
1 Pott and hooks weight 27 lb. @ 0 8/2 12 lb. of old pewter @ 8/	1..2..10½
3 lb. of old Iron @ 2/	6
1 old washing Tub 2/. 1 old pail and 2 old piggins 2/6	4..6
2 old Bowls and 4 old Trenchers and one old spice mortar	1..6
3 old mock Locks @ 1/	3
1 old frying pan @ 3/. 1 Sifter @ 6/	3..6
a parcell of Tea ware @ 3/. 1 old pepper Box and Grater 4/	3..4
1 drinking glass 6/ 1 punch bowl 1/6	2
1 Earthen Jugg 1/. 1 bacon and hooters 5/.	6
1 Tea Kettle 12/6 1 Looking Glass 1/6	14
104 lb. of Hogglard @ 6/. 470 lb. of Bacon @ 6/	14..7
5 Earthen potts 4/. 4½ lb. of Yarn and 4 lb. of Flax	17
4 lb. of Tow @ 6/ 1 Drum Line and Hook 1/.	3
1 Linning wheel @ 12/6 1 Wooling Do 1/6	15
a parcell of Shoe makers Tools	2..6
1 dogs skin 6/ 1 year old hide 4/.	5
1 old Chest 5 1 old Do 1/6 1 old Table 1/. 2 old Chairs	0..6
1 old Axe 2/6 1 Hatchett 1/. 1/2 lb of Powder 1/ 1 lb of Shot	5..2
1 Sugar Box 6/ 1 Candle holder 6/	1
4 Shovels and forks 1/. 1 plough share and Cotter 15/.	16
1 Clevis and Bolt and some old plough Tackling	5
2 3/4 bushels of Flaxseed at 4/.	11
1 old Saddle and Bridle and 2 old Do	6

1 old drawing Knife 6/. 0 Barrels of Cornd 10/	4 6
30 1/4 Bushells of wheat @ 4/0	7 - 1 - 2
1 Hoe a 3/. 6d. of old Iron at 1/2	.. 3 - 9
1 Sickle	.. 1 ..
710 lb. of Tobacco a 2/.	7 - 2 ..
Part of old wheat farm	.. 10 ..
	£ 06 .. 19 .. 7½

Sworn Jas. Smith and Richard Willis
John Simmons
Daniel Simmons
James Anderson
Thos. Ringgold Jun.
} Creditors

Kent ss. on the 6th day of august 1760 Martha Simmons Administrix of Mathew Simmons being Sworn on the Holy Evangelists doth say that the aforegoing is a just and perfect Inventory of all and singuear the Goods and Chattles that were of the deceased that came to her Hands at the time of making thereof and that what hath since or shall hereafter come to her Hands possession or Knowledge she will deliver in an Additional Inventory that she doth not know of any Concealment of any Part or parcel of the Deceased Effects by any person whom soever and that if she shall discover any Concealment or suspect any to be she will declare it to the Commissary General or his Deputy and that she will well and Truly give an account of all and every part of the Deceased persons Estate that shall at anytime hereafter come to her possession or Knowledge —

Sworn before B Hands Dep. Henry Kent

6½d. Examined

A List of Sperate debts that were of Joseph Whaley Deceased

M. Cartalo	.. 4 ..
N. Griffin	1 .. 6 ..
J. Barnes	.. 1 - 3
R. Bilsh	.. 6
J. Webb	1 - 0 - 4
J. Stanly	.. 4 ..
D. Dulany	.. 11
R. Manly	.. 0 .. 5
H. Brown	.. 2 - 6
J. Stanly Junr.	.. 2
J. Wright	 0
J. Anderson	 0
S. Middleton	.. 1 .. 4
M. Hawkworth	.. 2
W. Anderson	.. 3 ..
	5 .. 1 .. 2

Esther her + Whaley Mark

(Kent)

Kent ss. Esther Whaley Executrix of Joseph Whaley being Sworn on the Holy Evangelists doth say that the aforegoing is a True List of Sperate debts that were of the Deceased that hath come to her Knowledge that if she shall discover any other debts or receive any further Sums of money she will declare the same — B Hands Dep. Henry Kent

Sworn this first day of July 1760 before 17½ fees

Examined

A List of Sperate debts due to the Estate of Henry Hosier Decd

Nicholas Pearce	5 ..
Edward Cartotto	12
John Hill	3 ..
Joseph Jackson	3
Richard Simmons	14 .. 16 .. 0
William Bayram	2 ..
	39 - 6 - 0

Rebecah Hosier

Kent ss. Rebecah Hosier (being one of the people called Quakers) on her solemn Affirmation doth say that the aforegoing is a True List of Sperate debts that were of Henry Hosier deceased and that if she shall discover any other debts due or receive any further Sums of money she will account therefore —

Affirmed this 26th Day of July 1760. before

9d. Examined B Hands Dep. Henry Kent

An Additional Inventory of Fifty Eight Bushells and 1/2 of wheat that were of the Estate of Thomas Maslin Deceased appraised in current money by George Prosbury and James Ringgold. we being first duly Qualified Viz

60 1/2 Bushells of wheat @ 3/9 pr Bushel 10 . 19 . 4½

George Prosbury
James Ringgold
Thomas Maslin
Francis Maslin
Thos & Wm Ringgold — Creditors

On the 15th Day of August 1760 James Maslin Exor of Thomas Maslin (being one of the people called Quakers) on his solemn Affirmation doth Say. that the aforegoing is a True and perfect Additional Inventory of all and singular the Goods and Chattles that were of the Deceased that

(came)

came to his Hands at the Time of making thereof and that what hath since or shall hereafter come to his possession or Knowledge he will deliver in another Additional Inventory that he doth not know of any Concealment of any part a parcell of the Deceased's effects by any person whomsoever. and that if he shall discover any Concealment or suspect any to be he will declare it to the Commissary Genl. or his Deputy and that he will well and truly give an account of all and every part of the Deceased's personal Estate that shall hereafter Come to his Possession or Knowledge —

Affirmed Before B Hands D Commry

2 fees Examined Henry Hunt —

An additional Inventory of the Goods and Chattles of Mr. Henry Hunt late of Kent County Deceased appraised in current money this 23d Day of March 1767.

Po 360 Bushells of wheat @ 3/6 —	63.10.0
Po 65 Bushells Indian Corn @ 2/ —	6.0.0
	£ 69.10.0

by Wm Hynson and John Wilkes appraisers
Thomas Smith
Dr Bolton Creditors
John Hunt Exor

Kent ps. John ambrose and martha his wife Exors of Henry Hunt Deceased being sworn on the Holy Evangelists doth say that the aforegoing is a True and perfect Inventory (addl) of all and singular the Goods and Chattles that were of the Deceased that Came to their Hands at the Time of making thereof and that what hath since or shall hereafter come to their possession or Knowledge they will deliver in an other additional Inventory that they do not know of any Concealment of any part a parcell of the Deceased Estate by any person whomsoever and that if they shall discover any Concealment or suspect any to be they will declare it to the Commissary Genl. or his Deputy and that they will well and truly give an account of all and every part of the Deceased's personal Estate that shall at any time hereafter Come to their possession or Knowledge —

Sworn before B Hands D.Y.

2 fees Examined Henry Hunt —

A List of Debts due Thomas Mastin Deceased — Desperate

Dr. Edward Coley 3/1 agreable to Book —	0.3.1
Dr. Alexander Moss 15.17.11 Agreable to Book —	15.17.11
Dr. William Mooke 2.5.0 agreable to yd Book	2.3.0
Dr. George Garnett 7/6 agreable to yd Book	0.7.6
	£ 18.11.6

Ja Mastin —

James Mastin (being one of the people called Quakers) on his Solemn affirmation doth say that the aforegoing is a True List of Desperate Debts that were of the Deceased that hath come to his Knowledge and that if he shall receive the same or any part thereof or any other Sums of money he will declare the same —

Affirmed before D Hands D.C.K.

1/2 fees Examined

Sperate Debts due to the Estate of Henry Hunt

John Cooley —	16.0.0

Martha Ambrose.

John Ambrose and Martha his wife Executrix of Henry Hunt being sworn on the Holy Evangelists do say that the aforegoing Sperate Debt is True and that if they shall receive any other Sums of Money or any other Debts due they will declare the same —

sworn this 19th Day of August 1760.

1/6 Examined Before B Hands D Henry Hunt

A List of Sperate debts due to the Estate of Richard Pearson late of Dorchester Deceased Returned by Sarah Pearson Administratrix — In Dols @ 7/6

John Taylor —	0.12.0
Rachel Shorter —	0.0.4
Daniel Popwell Jun —	0.2.1
George Cole —	0.0.6
Henry Lake —	0.1.3
Abraham Stafford —	0.0.5
John Bennett —	0.7.3
Abraham Mistor —	0.2.5
	1.14.3
15 deducted to reduce it to Maryland Currency	0.6.10
	£ 1.7.5

On the 29th Day of August Anno Domini 1700 Sarah Pearson Administratrix of Richard Pearson late

late of Dorchester County deceased made oath on the Holy Evangels of Almighty God that the aforegoing is a True List of Sperate debts due to the Sd Deceased's Estate that hath come to her Hands Possession or Knowledge that if she shouldt hereafter receive any Sums of money or discover any debts due to the Deceased not herein Specified she will Return the same in an Additional List —

Certified pr. Jno Goldsborough
Dy Comty Dk

2 fos Examined

A List of Sperate Debts due to the Estate of Stephen Sherwin of Dorchester County deceased Returned by Philadelphia Sherwin Exx. (In Dolls @ 7/6)

Samuel Bowen	5. 0. 0
James Chipley	0. 7. 6
Erasmus Hollary	0. 2. 0
William Collins	0. 4. 0
Andrew Banning	0. 1. 0
	5. 14. 6
1/5 Deducted to reduce it to Maryland Cur.	1. 2. 10¾
	4. 11. 7¼

On the 11th Day of August Anno Domini 1760 Philadelphia Sherwin Exx. of Stephen Sherwin Deceased made oath on the Holy Evangels of almighty God that the aforegoing is a True List of Sperate debts due to the Said Deceased's Estate that hath come to her Hands Possession or Knowledge that if she should hereafter receive any Sums of Money or discover any Debts due to the Deceased not herein Specified She will return the same in an Additional List —

Certified pr. Jno Goldsborough
Dy Comty Dk County

17 fos Examined

1767 July 30th } And Additional Inventory of the Estate of John Warren appraised by us the Subscribers being duly Qualified as appraisers heretofore —

To 146 lbs Tobacco	1. 2. 6
To 15 Barrells of Rotten Nubbing Tow @ 2/6 pr.	1. 17. 6
	3. 0. 0

John Stewart
Isaac Patridge } appraisers.

(On)

On the 25th Day of August Anno Domini 1760 John Brumagom Administrator of John Warren of Dorchester County Deceased made oath on the Holy Evangels of Almighty God that he does not know of any creditor or any person related to the said Deceased but his Children who are Minors —

Certified pr. Jno Goldsborough
Dy Comty Dk

On the 25th Day of August Anno Domini 1760. John Brumagom Administrator of John Warren of Dorchester County Deceased made oath on the Holy Evangels of Almighty God that the aforegoing is a True and perfect Additional Inventory of all and singular the Goods and Chattles of the said Deceased that came to his Hands or possession at the Time of the making thereof that what hath since or shall hereafter come to his Hands or possession or Knowledge he will Return in a Second Additional Inventory that he Knew of no Concealment of any part or parcel thereof by any person that if he should discover any Concealment or Suspect any to be he will Acquaint the Commissary General for the Time being or his Deputy with such Discovery or cause of Suspicion that it may be enquired into and he Will Well and Truly give an Account of all and every part of the Deceased personal Estate that shall hereafter come to his Hands Possession or Knowledge

Certified pr. Jno Goldsborough
Dy Comty Dk County

2 fos Examined

A List of Sperate Debts due to the Estate of Richard Cole late of Dorchester County Deceased Returned by Sarah Cole Exx. of the Sd Deceased — (In Dolls @ 7/6)

Salathiel Harvey	0. 10. 0
Jabus Cootes	1. 14. 0
Parks Summers	0. 4. 9
John West	0. 1. 3
John Bussick	0. 5. 0
Benjamin Bussick	0. 5. 0
James Burn	2. 13. 0
Nehemiah Lecompte	16. 0. 6
Raymond Stapleford	0. 12. 6
Tobias Champlin	0. 3. 0
Raymond Stapleford	7. 0. 0

(Thomas)

Thomas Minor	0. 10. 0
Robert Nafs	6. 12. 10½
	07. 0. 6½
1/5 deducted to reduce it to Maryland Cur —	7. 0. 1¼
Mc Cra — £	29. 12. 5¼

On the 27th Day of August Anno Domini 1760 Sarah Lolo Ex.tr of Richard Lolo deceased made oath on the Holy Evangels of Almighty God that the aforegoing is a True list of Sperate debts due to the Said Deceased Estate that hath come to her Hands possession or Knowledge that if she should hereafter receive any Sums of Money or discover any debts due to the Deceased not herein specified She will Return the Same in an Additional List —

Certified pr. John Goldsborough
Examined D. Hommy County

A List of Desperate Debts due to the Estate of Richard Lolo late of Dorchester County Deceased Returned by Sarah Lolo Ex.tr — ..... Indols 7/6
William Gore 7. 0. 4¾
Robert Parkerson 2. 2. 0
George Middleton 2. 0. 0
£ 11. 10. 4¾

On the 27th Day of August Anno Domini 1760 Sarah Lolo Ex.tr of Richard Lolo of Dorchester County Deceased made oath on the Holy Evangels of Almighty God that the aforegoing is a True List of Desperate Debts due to the Said Deceased Estate that hath come to her Hands possession or Knowledge that if She should hereafter receive any Sums of money or discover any debts due to the Deceased not herein specified she will Return the Same in an Additional List —

Certified pr. John Goldsborough
Examined D. D. County

A List of sperate Debts due to the Estate of John Warren of Dorchester County Deceased Returned by John Bramagem adm. ..... Marg.t Ellis
Robert Harrison 0. 10. 4½
John Dickinson 2. 12. 10
£ 3. 3. 2½

On the 25th Day of August Anno Domini 1760

John,

John Bramagem Administrator of John Warren late of Dorchester County Deceased made oath on the Holy Evangels of Almighty God that the aforegoing is a True List of Sperate Debts due to the Said deceased Estate that hath come to his Hands possession or Knowledge that if he should hereafter receive any Sums of Money or discover any debts due to the Decd not herein specified he will return the Same in an Additional List —

Certified pr. John Goldsborough D. Commy
17 pies Examined Dorchester County

A True and Perfect Inventory of all and singular the Goods and Chattles of Richard Lolo late of Dorchester County Deceased appraised in current money by us the Subscribers whose Names are hereafter written being first Legally Qualified so to do this seventeenth Day of June 1767

Viz.t

To his wearing Apparel	6. 19. 0
To Cash 6. 12. 0 to Two pocket Books 5/. —	6. 17. 0
To one Negro Fellow Jacob 27£ To one D.o Wench Grace 15£	42. —
To one D.o Boy Volentine 35£ To one D.o Wench Roda and Child 40£	03. 0. 0
To one Servant Woman one year and half to serve	1. 0. 0
To one Cross Legged Table 2/. To one Walnutt Desk 3£. 10	3. 12. 0
To one Chest 6/. To 11 flagged Chairs 1/6 p.r ..... To one Chest 2/	1. 4. 6
To one Gun 20/. To one Chest ..... 5/. —	2. 0. 0
To Some Delf ware 3/. To Some Stone D.o 3/. To 2 Dram Glasses 9d	0. 6. 9
To one Glass Tumbler and one Stone mugg 1/9 To 4 Tea Spoons 3d	0. 2. 0
To half doz.n mettle Spoons 1/6 To one doz. Glass Bottles 3/.	0. 4. 6
To Some Tinware 2/6 To one Tea Kettle 10/. To one Iron Candlestick 01d.	— 13. 2
To one Box Iron and Heaters 4/ To one Hackle 2/.	— 6. 0
To one Case of Knives and forks 6/. To one D.o 4/. To 4 Knives and forks 1/6	0. 11. 6
To 3 Stone Juggs 4/. To one pair Sheep shears 01/.	0. 4. 0
To 1 Small pair Steelyards 01/. To Some shoe makers Tools 1/.	0. 9. 0
To Some Carpenters Tools 10/. To 6 yards Cotton 2/p.r	1. 2. 0

To,

To 3 yards Linseywolsy 1/. pr. To 4½ yds Do. Twilla Do. 1/4 pr.	0.6.0
To 3½ yards Striped Linnen 20d pr To 3¾ yards Linnen 1/6 pr.	0.9.11½
To 2 yds Stomr. Cotton 3/ pr. To 1¾ yards Irish Linnen 3/ pr.	0.11.3
To 24½ lbs Too thread 1/. pr. To 7½ lbs Do. 0/3 pr. To 5½ lbs Tow thread 2/ pr.	2.0.6
To 14 lbs Hackled flax 1/2 pr. To 5 lbs Do. 9d pr.	0.19.11
To 46 lbs of pewter 1/6 pr. To 22 lbs Do. 1/2	4.14.0
To 5 Tinpans 1/. pr. To 2 Sifters 2/. To some old Books 2/.	0.9.0
To some Earthen ware 5/6 To 2 stone potts 3/. To 47 lbs Soap 4d pr.	1.1.2
To one Saddle and Housing and Bridle 40/. To one Do. and three Bridles 10/.	2.10.0
To 3 Doz.n Candles at 6d pr. To 3¾ lbs Tallow 6d pr. To 1½ lbs Bees wax 1/ pr.	0.4.7½
To one pair fire Tongs and Shovell 4/ To one Case and 15 Bottles 10/.	1.2.0
To one lb. spunn Cotton 4/4 To 2 lbs picked Do. 2/6	0.6.10
To 13 Hoggs 4 yrs old 12/. pr. To 9 Do. 3 yrs old 9/ pr.	11.17.0
To 10 Do. 2 yrs old 7/ pr. To 19 Do. 1½ yrs old 6/ pr.	9.4.0
To 3 Sows and Twenty two Piggs 54/ To one Sow 10/	3.4.0
To 4 Heifers and Calves 30/. pr. To 3 Cows and Calves 35/ pr.	11.5.0
To one Cow and yearling 40/ To one Cow with Calf 35/.	3.15.0
To one yoke Oxen yoke and chain 7/ £ To 4 steers 4 yrs old 40/ pr.	15.0.0
To 2 Heifers 4 yrs old 30/ pr. To 2 Do. 3 yrs old 24/ pr.	5.0.0
To 6 yearlings 12/. pr. To one 2 yrs old Bull 10/. To one Cow and Calf 30/	6.0.0
To 10 Sheep 5/ pr. To 9 Ewes and lambs 7/6 pr.	6.17.6
To one Horse 15 yrs old 4 £ To one 9 Mare 6 years old 7 £	11.0.0

(To)

To one Mare 6 years old 7 £ To one Do. 3 yrs old 3 £ 4	10.4.0
To 2 ploughs and Stocks 12/. pr. To one Harrow and Tackling 10/.	1.14.0
To 3 Harrow Teeth 5/. To one Broad hoe 3/6 To 5 Bush.d Do. 6/	0.14.6
To one Grubbing Do. 0/. one Hilling Do. 9d	0.3.9
To 3 Iron wedges wt. 14 lbs 6d pr. To 4 Narrow Axes 2/ pr.	0.15.0
To 27 lb. old Iron 3d pr. To one Linnen Wheel 13/	0.10.11
To 3 Do. 5/. pr. To one wooling Do. 6/. To one pair wool cards 2/.	1.3.0
To one Bed one Bolster and pillows with 51 lbs 1/. pr. one pair sheets one Blanketts and Rug high bedstead Cord and Matt att all	5.1.0
To one Bed Boulster and pillows wt. 50 lbs 9d pr. one pair sheets 2 Blanketts	2.19.6
To one Bed Boulster and pillows wt. 36 lbs 1/2 pr. one pair sheets one Blanketts and Rug. low Bedstead Cord and matt all att	3.10.0
To one Bed and Bolster wt. 54 lb. 9d pr. one pair sheets one pair Blanketts	3.0.6
To one Bed Bolster wt. 60 lbs 0d pr. one pr. sheets and Blanketts and Rug	3.5.0
To one Bed and Bolster and pillows wt. 42 lbs 0d pr. one sheet one pair Blanketts and Rug all att	2.4.0
To 5 Meal Bags 12/. To 45 lbs wool 9d pr. To 4 Bushells Salt 2/ pr.	2.14.7
To one Corn Barrell 1/6 To one Bush.l flower 3/6	0.5.0
To 1½ Bushels wheat 3/. pr. and flour Tub 2/	0.6.6
To one Sickle and 2 old Curving Knives 2/. To 2 old Bedsteads 4/.	0.6.0
To a parcel of wooden ware 12/ To a parcel of Baskets 3/	0.15.0
To 1½ lbs powder 2/ pr. To 5 lbs Shott 4d pr. To 4 Towells 1 Table Cloth 2/	0.6.0
To 1 pr. shuts 10/. To a saddle 15/6 To 1 Grindstone 4/6	0.14.0
To 6 Beehives @ 5/ pr. To one old Cart and wheels 12/	1.2.0
To 1 Hand mill 16/ To 1 Loom & Gears & Slay 24/	2.0.0
To 450 lb. Bacon 4½ pr. To 64 lbs of fatt 4½ pr.	9.12.9

(To)

To 13 Barrels of Corn @ 11/ pr. To 7 Cyder Casks 2/ pr.	7. 17. 0
To 3 Raw hides 5 pr. To one Fatt Tubb 2/	0. 17. 0
To 4 1/2 Bushells Sowing of Wheat 27/	2. 5. 0
To 3 Bushells Sowing of Flax 10	
To 3 Bushells Sowing Oats 10/. To 2 Bar. & 1 Tub 2/	0. 14. 0
To 1 Flax Brake 3/. To 2 Tobacco Hhds 12/	0. 15. 0
To 2 Bushells of Meal 2/6 pr. To 2 frying pans 5/.	0. 10. 0
To 1 one Tubb 5/. To one Cannoe 10/	0. 15. 0
To 1 Iron pott wt. 50 lbs 3d/ P. To 95 lbs pott Iron @ 3d/ pr.	1. 10. 3
To one pair fleshforks 1/. To one drum Sieve 1/	0. 2. 0
To 2 Razors 1/3 To 1 pr Silver sleeve Buttons 2/	0. 3. 3
To 402 lbs Tobacco @ 12/6 pr. To 2 Cyder Casks 4/	3. 4. 1
	£ 324. 11. 5

Edward Stephens } Appraisers.
Isaac Patridge }

John Cole } nearest Kin
George Cole }

Henry Walker } Creditors
William Bock }

On the 27th Day of August Anno Domini 1760. Sarah Cole Exr. of Richard Cole deceased made oath on the Holy Evangels of Almighty God that she sent Henry Walker to acquaint John Cole and George Cole (being nearest of Kin to the Deceased) of the appraisment of the said Deceased's Estate and that they neglected to attend but did not object to signing the aforegoing Inventory and that Henry Walker and William Bock creditors to the Deceased were present at the apporaisment of the said Deceased's Estate and did not make any objection thereto as this Deponent knew of —

Certified pr. Jno. Goldsborough
Dl. Dl. —

On the 27th Day of August Anno Domini 1760 Sarah Cole Exr. of Richard Cole late of Dorchester County Deceased made oath on the Holy Evangels of Almighty God that the aforegoing is a True and perfect Inventory of all and Singular the Goods and Chattles of the said

(Deceased)

Deceased that came to her Hands or possession at the Time of the making thereof that what hath since or shall hereafter come to her Hands Possession or Knowledge she will Return in an Additional Inventory that she knows of not concealment of any part or parcel thereof by any person whatsoever that if she should discover any Concealment or suspect any to be she will acquaint the Commissary General for the Time being or his Deputy with such discovery or cause of Suspicion that it may be enquired into and that she will well and Truly give an account of all and every part of the Deceased's personal Estate that shall hereafter come to her Hands possession or Knowledge —

Certified pr. Jno. Goldsborough Dl. Dl.

15 Sept. Examined

Inventory

of all and Singular the Goods Chattles and Credits of James Chapman late of Talbot County Deceased appraised by us the Subscribers in current money of Maryland Vizt —

His wearing apparell	14. 12. 6
a pair of Silver Spurs	1. 10. 0
a pair of Silver Buckles	0. 12. 0
a Silver Watch old	3. 0. 0
19 fatting Hogs @ 14/.	13. 6. 0
1 young Fatting Steer	3. 0. 0
3 Cows about 6 years old @ 40/.	6. 0. 0
2 Steers about 3 years old @ 30/.	3. 0. 0
2 Do. and one Heifer 2 years old @ 16/	2. 0. 0
2 yearling Heifers @ 10/.	1. 0. 0
1 Calf	0. 6. 0
1 Horse called Loon 17 yrs old	1. 10. 0
1 Do. Dailey 7 yrs old	6. 0. 0
1 Do. Ploughman 10 yrs old	3. 0. 0
a No gro Bay called Liverpool abt. 16 yrs old	50. 0. 0
20 1/2 lbs good pewter in Dishes plates and Basons 1 mustard pott @ 16d/ lb	1. 10. 0
10 1/2 pounds worse Do. @ 12d	0. 10. 6
1 lb. old Do.	0. 0. 6
1 Small Tin Lanthorn 2/. 1 Cullender 1/6	0. 3. 6
6 Tin patty pans 1/6 2 high covers 2/	0. 3. 6
2 pepper Boxes and 1 Skimmer	0. 1. 0

1 Tin Lamp		0.1.0
1/2 doz: Table Knives and forks much worn		0.3.0
10 1/4 yards Linsey Woolsey	@ 2/	1.0.6
6 pr. mens ribbed Worsted Hose	@ 5/.	1.10.0
19 pr. yarn mild D°	@ 3/6	3.6.6
74 1/4 yards of Irish shooting	@ 1/6	5.11.4 1/2
69 yards Broken D°	@ 1/6	5.3.6
16 1/2 yards Tubling Burgh	@ 1/2	0.19.3
40 1/2 yards Irish Broken Dowlas	@ 20d	3.7.6
223 yards Course Sco: Osnabrigs	@ 10d	9.5.10
33 yards Broken Rolls	@ 10d	1.7.6
17 yards Apron Check	@ 2/6	1.2.6
71 3/4 yards 7/0 D°	@ 20d	5.19.7
20 1/4 yards 3/4 Irish Linnon	@ 20d	2.7.1
19 1/4 yards 7/0 D°	@ 2/6	2.0.1 1/2
11 3/4 yards 4d wide D°	@ 3/.	1.15.3
12 1/2 yards 7/0 D°	@ 2/4	1.9.2
13 3/4 yards 3/4 D°	@ 20d	1.2.1
21 yards 7/0 D°	@ 2/.	2.2.0
22 yards D°	@ 2/4	2.11.4
41 yards Stript Lambet	@ 1/4	2.14.0
20 1/2 yards apron Check	@ 2/6	2.11.3
12 yards Bed ticking	@ 20d	1.0.0
16 yards Red Copper Plate Linnon	@ 4/.	3.4.0
8 1/2 yards Red Copper Cotton	@ 5/.	2.2.6
16 yards black ground Cotton	@ 2/6	2.0.0
12 yards D°	4/.	2.0.0
9 3/4 yards Grd D°	2/6	1.4.4 1/2
3 3/4 yards D°	3/.	0.11.3
9 1/2 yards Striped figd Lawn	3/2	1.10.1
10 yards D°	2/6	1.5.0
7 yards Stript D°	2/6	0.17.6
12 Hunting Handkerchiefs	1/4	.16.0
9 D°	20d	.15.0
9 D°	2/.	.18.0
7 D°	3/.	1.1.0
10 Red and white Linnon Handkerchiefs	2/.	1.0.0
7 Blue and white D°	2/6	0.17.6
6 D°	1/2	0.7.0
6 D°	20d	0.10.0
4 India Silk Handkerchiefs	@ 5/	2.5.0

(3)

3 D°	@ 6/	.18.0
2 D°	@ 5/	.10.0
7 D°	@ 5/.	1.15.0
6 Barcelona D°	@ 4/.	1.4.0
1 D°		0.3.9
3 Cravetts	3/	0.9.0
31 1/2 yards Mellon cloth	6/.	9.9.0
2 Womans Cloth Cloaks	12/.	1.4.0
9 pair mens Thread Hose	4/.	1.16.0
8 pair bro: D°	4/	1.12.0
4 Leghorn Hatts	20d	.6.0
11 Chip D°	9d	.0.3
5 Worsd and Cotton single Caps	6d	0.2.6
83 pair Garters	@ 6d	2.1.6
17 Silk Necklaces	@ 3d	0.4.3
3 pr. Ristband tape	@ 2/.	0.6.0
9 pr. Narrow Tape	@ 8d	0.6.0
9 oz. Sco: Thread	1/6	0.13.6
32 Skeins Mohair	@ 4d	0.10.0
23 Skeins Silk	@ 7d	0.13.5
30 doz: Wire Shirt Buttons	@ 3d	0.7.6
a Remnant of Coat binding		0.1.0
9 doz: Thread Lace		0.4.6
17 Silk D°	6d	0.8.6
1 Gross Gilt Coat Buttons		0.14.0
9 1/2 doz: V D°	7d	0.5.6 1/2
1 Gro Brass Thimbles		0.6.0
11 pr. Child Buckles	4d	0.3.8
5 doz: Mettal Coat Buttons	@ 10d	0.4.2
10 1/2 doz: brass Sleeve Buttons	@ 1d	0.10.6
6 doz: pair Glass D°	@ 2d	0.12.6
17 pr. Scissars	@ 8d	0.11.4
9 Pen Knives	10d	0.7.6
6 Razors	10d	0.5.0
1 Closet door Lock	1/.	0.1.0
1 pr. Steel Knee Buckles		0.1.0
5 pr. Spectacles in Leather Cases	10d	0.4.2
9 brass Inkpotts	10d	0.7.6
20 pr. Narrow Steel Shoe Buckles	9d	0.15.0
14 pr. Mettal D°	8d	0.9.4
11 pr. Brass D°	1/.	0.11.0
1 Gro. Coat and 2 doz: p 5 horn V. Buttons	5/.	0.6.0

16 doz.

6 Doz: mettal V Buttons	4d	0. 2. 0
0 Doz. white Coat and 16 V buttons	10d	0. 7. 6
3 1/4 lb. Kitting Needles		0. 5. 0
2 Philadelphia Hatts	32/	3. 4. 0
2 Do. Do.	10/	1. 16. 0
1 Do Bennetts make		0. 12. 0
1 Mans Felt		0. 3. 0
15 Boys Do.	1/6	1. 2. 6
4 pr. Sheep Skinn Breeches	@6/	1. 4. 0
14 oz. Indico	@1/	0. 14. 0
17 hair Sives	1/	0. 17. 0
15.5 dozn Needles	2d	1. 5. 10
10 3/2 pound of Coffee	1/	5. 3. 6
121 3/4 lb. Single Sugar	1/	6. 1. 9
5 9 yellow Porringers @ 2d 3 quart muggs 2d		0. 10. 10
4 Earthen dishes 1/4 15 plates	2/6	0. 3. 10
300 Marbles		0. 4. 0
27 lb. Sole Leather 27/. 3 1/2 lb. Curried Do. 5/10		1. 12. 10
2 dressed Calf Skinns 12/ 3 pr. Boot Loggs 3x/		2. 2. 0
10 qrs bears writing paper		0. 13. 0
a Stale Cloth		1. 1. 0
2 Sows and 10 Piggs 24/. 12 Shoats 40/.		3. 12. 0
5 pair Bend Leather Soals	2/	0. 10. 0
14 Bushs peas	2/6	1. 15. 0
11 1/2 Bushs Corn	1/6	0. 17. 3
1 1/2 Bushs Beans	3/.	0. 4. 6
12 old Casks		1. 0. 0
1 pr. Scales and 13 1/4 lb inweights		0. 3. 0
1 pr. Small Steelyards	4/.	0. 4. 0
2 Butter prints 1/. 1 Cupboat	16/.	0. 17. 0
6 China Tea Cups and Saucers 1 Slopbowl Delf Tea pot Cream pott and sugar dish		0. 9. 0
4 Coffee Cups 4 Stone Tea Cups and Saucers and Sugar dish		0. 1. 4
5 Stone Custard Cups 9d 2 quart mugs 6d		0. 2. 0
2 Delf Bowls		0. 1. 0
1 Hard mettle Teapott		0. 4. 0
6 pewter Tea spoons and Boat & 1 pr Tea Tongs		0. 1. 4
1 Wine Glass and half pint Tubler		0. 1. 0
1 Blue and white stone water Jugg		0. 2. 0
6 milk pans 3/. 4 Broken sifters 1/4		0. 4. 4
7 pr Plates		0. 1. 2
4 yellow porringers 9d 3 delf soop plates		0. 1. 0
3 Breakfast plates 1/. 1 horn Tumbler 2d		0. 1. 2

(1 Spice)

1 Spice Mortar and pestle 4/. 5 Brass candlesticks 15/.		0. 19. 0
1 Iron Candlestick 1/. 1 small stone Churn 1/6		0. 2. 6
Butter pott		0. 4. 6
1 Small Looking Glass Broken		0. 1. 0
7 Flag Bottom Chairs old	@6d	0. 3. 6
1 small walnut Table 6/. one pine Do. 6/		0. 12. 0
1 Candle Stand		0. 0. 6
1 Dunghill Feather Bed and Bolster shoots and Blanketts		2. 2. 0
1 Bedstand and Covering		2. 17. 0
1 Do. and Do.		5. 14. 0
1 old Trunk		0. 2. 0
1 Large Chest		0. 10. 0
1 old Cedar desk		1. 0. 0
1 pine Cubboard 0. 1 painted Candlebox 6d		0. 0. 6
1 Shoe Brush 4d 1 Mans Saddle and Bridle 14/ 1 Do. 10/.		1. 4. 4
1 Bed Bedstead and Covering		7. 13. 6
1 Do. Do.		4. 13. 0
1 Silk sarce 1/4. 1 walnut Table 4/. 1 dressing Box 2/		0. 7. 4
3 Chests 6/. 1 Hunting Horn broke	4/	0. 7. 0
2 pr. Shoots 20/. 2 Bolster Slips and 2 pillow slips 4/		1. 4. 0
1 pr. Shoots 10/. 1 pr sheep shears 1/.		0. 19. 0
1 old Coarse Curtain 3/. Cupboard Cloth 1/.		0. 4. 0
1 pr sheets 10/. 2 pillow and Bolster Slip 3/.		1. 1. 0
2 Osnabrigs Tablecloth and 3 Towells	5/	0. 5. 0
24 lb lein Twine 40/. 1 Large diaper Tablecloth 20/		3. 0. 0
1 Small diaper Tablecloth 9/. 1 old Do. 1/.		0. 9. 0
1 old Napkin and 2 Towells		0. 2. 0
1 Flute 6/. 3 Razors 2/. 1 old Gun	4/	0. 12. 0
50 Barrells Long Corn	@7/6	10. 15. 0
17. Barrells Do. short	@4/.	3. 9. 0
2 meal Baggs 4/. 1 Cart and Tacle 5 £		5. 4. 0
2 ploughs and Tacle 20/. 1 Cutting Knife and Box 10/		1. 10. 0
2 pr. Iron Spancles 1/6 1 old Handsaw 2/.		0. 3. 6
1 Adz 1/. 2 Augers 1/0/ 2 spike gimblets and 1 Tapborer		0. 3. 0
1 Chizell and one Gouge 20d 1 Rake 3/. 1 Spade 2/		0. 6. 0
1 old Sythe 1/. 1 pr. Iron wedges	3/	0. 4. 0
4 Broken Iron potts 6/. 1 small Iron Kettle 4/.		0. 10. 0
1 Tea Kettle 10/. 1 Copper Sauce pan	2/.	0. 12. 0
1 Tea Kettle Stand Flesh forks ladle and Skimmer	4/	0. 4. 0
1 Gridiron 4/. 4 pr pott Hooks	3/.	0. 7. 0
2 old frying Pans 3/. 2 pott racks	4/	0. 7. 0
2 old Washing Tubs 1 pale 1 Pigger and 1 half Bushee		0. 6. 0

(1 wood)

1 Wood Bowl and 2 Platters	0 . 1 . 0
1 pott Rack 3/. 1 Grindstone 2/.	0 . 5 . 0
4 Axes moan 10/. 1 Hay fork 1/.	0 . 11 . 0
4 Hoes 6/. 2 Grubbing Do. 3/4	0 . 9 . 4
16 1/2 Bushs. Salt 24/9 10 Bush Wheat Dam.	2 . 4 . 9
35 Gall. molasses 2/.	3 . 10 . 0
5 yards Striped and spotted Lawn @ 3/	0 . 15 . 0
1 yard figured Do. in two pieces	0 . 2 . 0
2 pr. mens milled Hose @ 3/6	0 . 7 . 0
3 pr. worsted Ribd. Do. @ 5/.	0 . 15 . 0
2 pr. mens Thread Do. @ 4/.	0 . 8 . 0
4 Barcelona Handkerchiefs 4/.	0 . 16 . 0
7 1/2 yards Stampt Cotton 4/.	1 . 10 . 0
1 Blue and white Linnen Handkerchief	0 . 1 . 0
4 Bonnetts @ 8/	1 . 12 . 0
33 lb. Feathers @ 1/4.	2 . 4 . 0
Cash Common Currency 39 . 16 . 7.	31 . 17 . 3 1/2
	£ 303 . 14 . 9 1/2

Given under our Hands and Seals this 26th Day of April Anno Domini 1760.

Jon.a Nicholls (Seal)

Henry Banning (Seal)

I Hereby certify that I had Notice of the appraisement of the within Estate as the Law directs and the not present amplly satisfied therewith —

Hen Ma.a Goldsborough
Joshua Clark
his Hendred

Talbot County Sct. this 16th September 1760 Jane Chapman maketh Oath on the Holy Evangels of Almighty God that the foregoing is a Just and perfect Inventory of all and Singular the Goods and Chattles which were of the Deceased that were come to her Hands at the making thereof and that what hath Since or shall hereafter come to her Hands or possession she will Return in an additional Inventory that she knows of no Concealment of any part or parcell thereof by any person whatsoever and if she shall discover any Concealment or suspect any to be that she will acquaint the Commissary Genl. for the Time being or his Deputy with Such discovery or Cause of

(Suspicion)

Suspicion that it may be enquired into and that she will well and truly give an Account of all and every part of the Deceased's Personal Estate that shall hereafter come to her Hands possession or Knowledge —

Sworn before me Wm. Tilghman D. Commy of Talbot County

True amount of this Inventory there being an Error of 1/ too little in Casting up the 4th Column ii 303. 15. 9 1/2

23 fol. Examined

Whereas we the Subscribers did appraise the Estate of James Heath Esq.r (Deceased) Last year and delivered his Widow an Inventory thereoff but for some reasons we know not we are again now called on to reappraise the Said Estate the which we have view'd and considered and cannot find any reason, to alter our Judgmt. therein and do again return the Inventory thereof —

Apesinia 16th may 1760

Walt Polley
Isaac Webster

Baltimore County Sct.

An Inventory

of the Goods and Chattles, Rights, and Credits of James Heath Esq.r Deceased appraised in current money of Maryland by us the Subscribers being legally Qualified for that purpose Viz.t —

Wearing apparel	Wearing Apparell to the amount of	10 . 13 . 6
House Furn.	1 Large looking glass	4 . 0 . 0
	16 prints framed with glass	2 . 0 . 0
	1 Square Walnut Table	1 . 10 . 0
	1 Tea Do. Do.	0 . 12 . 0
	1 Card Do. Cherry Tree	0 . 15 . 0
	12 Leather Bottomd Chairs Walnut	6 . 0 . 0
	1 Mahogany dressing Table	0 . 15 . 0
	1 Teachest Mahogany	0 . 7 . 0
	1 Case with 4 best flint glass	3 . 0 . 0
	10 Wine Glasses	0 . 3 . 4
	19 Jelly Do.s	0 . 4 . 9
	1 Bear Do.	0 . 0 . 3
	Shagreen Case with Sets of Knives and forks	1 . 15 . 0
	7 Ivory articles in china	0 . 15 . 0
	2 large Bowls one Cracked	0 . 10 . 0
	23 plates Some Cracked	1 . 3 . 0

(5 Do.)

	5 Do. dishes	0.7.6
	1 Broken Chinney	0.4.0
	4 Do. Custard Cups	0.1.6
	6 Do. Do.	0.2.0
	1 Do. Turreen	0.0.0
	2½ doz.n Stone plates	0.7.6
	5 Deep Do. and 9 Broken	0.1.6
	8 dishes 4/. Chocolate pott 1/	0.5.0
House Furn.e	4 Hard mettle Candlesticks	1.4.0
	Tappand plate warmer	1.0.0
	1 Tinned sugar box	0.2.6
	1 Do. Candle Box	0.1.0
	1 Do. Cannister	0.1.0
	1 dum weighter	0.15.0
	11 Windsor chairs	1.4.0
	5 Blue chair frames	0.2.6
	12 Mahogany chairs broke	6.0.0
	1 Do. Arm Do.	0.5.0
	1 Walnut Table	1.5.0
	1 Bureau and dressing glass old	5.0.0
	1 Desk and Bookcase Do.	5.0.0
	22 Stone quart Bottles	0.11.0
	140 Glass Do.	1.15.0
	Sundry old Tubs Iron Lumber &c.a	3.0.0
	1 Large Wicker Bottle holding 11 Gallons	0.7.6
Plantation utensils	2 Grinstones	0.0.0
	1 Small Hackle for flax	0.1.6
	1 Large Do. Do.	0.1.6
	1 old Box with physick and viols	0.2.6
	4 Scythes for grass	0.15.0
	14 old Sickles	0.7.0
	2 yon carts and yoke old	0.0.0
	1 Horse Do.	3.0.0
	Irons on an old Do.	0.15.0
	6 Seed ploughs with straw Collars and heads Irons &c.a	4.10.0
	4 falling Axes	1.0.0
	13 Hoes part worn @ 2/6	1.12.6
	1 Matt ax	0.5.0
	3 Hilling Hoes part worn	0.4.0
	1 Shear and Coulter	0.12.6
	3 Iron Toothed Harrows	1.10.0
	1 Cross Cutsaw	0.6.0
		2 spade

	2 Spades 1 Shovell and 2 rakes	0.6.0
	1 2 wheel Chair &c.a	20.0.0
Kitchen Furniture	120 lb. Wool @ 1/	6.0.0
	64 lb. Best pewter part worn @ 1/.	3.4.0
	101½ lb. Ordinary Do. @ 8d	3.7.0
	6 pewter waterplates	0.10.0
	16 old patty pans	0.1.4
	4 Smoothing Irons	0.0.0
	2 old Box Irons and heaters	0.5.0
	1 pair Cast Doggs	0.6.0
	1 pair Broken Do.	0.1.0
	1 pair wrought Do.	0.7.0
	4 Do. pott racks Small	1.0.0
	2 Spits and algridiron	0.6.0
	3 old Frying pans	0.5.0
	1 Large Bell mettle Skillett 1 Small Do. broken	0.10.0
	1 pair old Tongs and Shovell	0.1.0
	1 Small Bell mettle Spice mortar	0.2.6
	1 Copper Dutch oven	0.0.0
	216 ½ lb. pott mettall @ 3d	3.4.6
	4 pair old Iron Doggs	0.12.0
	1 Large Copper Kettle Balance 100 lb @ 1/.	4.0.0
	Sundry old Tables pails Plums &c.a in Kitchen	0.10.0
	4 Stone Pickle potts	0.4.0
	1 pr. Small Steelyards	0.10.0
	5 old Baggs little use	0.2.6
	1 Shovell and Tongs	0.2.6
	1 old warming pan	0.2.6
	4 Small Spinning wheels	1.12.0
	3 Large Do. for wool	0.12.0
	1 Chick reel	0.2.6
Sheep	67 Head of Sheep @ 7/6	25.2.6
	20 Lambs 4/	4.0.0
Oxen	4 Working Oxen	20.0.0
Cows	14 Cows with 4 Calves	42.0.0
	1 Three year old Bull	2.10.0
	16 yearlings @ 15/.	12.0.0
	4 steers 5 years old	10.0.0
	5 Milch Cows @ 55/.	13.15.0
	1 Lame Steer	3.10.0
	1 Heiffer with a Calf	2.10.0
	40 steers & heiffers 3 & 4 years grass 451 and sold at the appraisement	90.0.0
Horses	Fox 4 years old	0.0.0
		1 Jumo 1

	Juno	7 Do	0. 0. 0
	Jamey	7 Do	0. 0. 0
	Battson	5 Do	6. 0. 0
	Ranter	10 Do	5. 0. 0.
	Prince	12 Do	3. 0. 0
	Jumper	14 Do	3. 0. 0
	Jockey	10 Do	9. 0. 0
	Come and go	10 Do	9. 0. 0
	Blind mare	15 Do	0. 10. 0
	Rose	12 Do	10. 0. 0
	Jolley	7 Do (Fistile)	5. 0. 0
	Shilley - (Black Stallion)		20. 0. 0
	Greyhorse	3 years old	10. 0. 0
	a young Bay	3 years old	10. 0. 0
	a Dark Bay	3 Do	10. 0. 0
	Bay Mare	3 Do	10. 0. 0
	Do - Do	2 Do	10. 0. 0
	Do Blaze	9 Do	12. 0. 0
	A Dun Mare 7 Do in possession of Jas Christie		20. 0. 0
	Bonny	1 6 years old	1. 10. 0
	Battson		2. 10. 0
	a yearling colt with white foot		5. 0. 0
Blooded Colts - 3	To the amount of as p. Sales at public Vendue		109. 0. 0
Hoggs	14 Sheats @ 2/6		1. 15. 0
	12 Breeding Sows with 80 piggs 8/.		4. 16. 0
	20 Grown Hogs very poor 8/.		11. 4. 0
	36 Smaller Do 4/.		7. 4. 0
Poultry	To funiry of Poultry to the amount of		3. 0. 0
Provision	1/2 Barrel of Pickle Shad		0. 6. 0
	497 lb. Bacon		0. 5. 0
	1020 Bushells of Indian Corn @ 2/ p. sales		102. 0. 0
	acres of wheat growing rated by 2. Farmers		30. 0. 0
	Flax unbroke		3. 15. 0
	Hemp Do		1. 0. 0
	2 old Trying Pans		0. 2. 6
	1 Do pair		0. 0. 6
	1 Iron Tea Kettle		0. 6. 0
	1 pair Small Scales and weights		0. 2. 6
	35 drum 53 Rock and 10 small Rocks		0. 0. 0
	2 Razors case and strop		0. 2. 6
	1 Cutting Knife and steel		0. 2. 6
	5 Milk pans		0. 2. 0
	0 pair Wool Cards		0. 5. 0
	0 Bedsteads and Cord &c		1. 0. 0
	1 Two Quart measure		0. 3. 0
			12 Quart

	12 Quart Do		0. 2. 6
Slaves	Sarah past Labour	72 years old	
	Jupiter Infirm	61 Do	10. 0. 0
	James	41 Do	40. 0. 0
	Doll	42 Do	20. 0. 0
	Benn	1 Do	5. 0. 0
	Duke	29 Do	50. 0. 0
Sickly	Ceaser	31 Do	35. 0. 0
	Caster	22 Do	40. 0. 0
	Jane	1/2 Do	6. 0. 0
	Violet	20 Do	30. 0. 0
	London	1/2 Do	0. 0. 0
	Dina	16 Do	37. 0. 0
	(Sickly) Milcah	22 Do	30. 0. 0
	Bob	2 Do	0. 0. 0
	Dido	20 Do	40. 0. 0
	Jonoy	16 Do	45. 0. 0
	Harry	16 Do	40. 0. 0
Sickly	Hannah	10 Do	25. 0. 0
	Sall	16 Do	37. 0. 0
	Sim	14 Do	37. 0. 0
	Santy	14 Do	30. 0. 0
	Joe	17 Do	50. 0. 0
	George	11 Do	00. 0. 0
	James	9 Do	25. 0. 0
	Jack	10 Do	25. 0. 0
	Will	30 Do	50. 0. 0
	Scipio	20 Do	35. 0. 0
	Phill	60 Do	20. 0. 0
	Pegg	35 Do	35. 0. 0
	Harry	6 Do	15. 0. 0
	Mary	7 Do	15. 0. 0
	Moll	30 Do	30. 0. 0
	Cesar	1 Do	5. 0. 0
	Jane	7 Do	20. 0. 0
	Rachel	0 Do	20. 0. 0
	R Billingsley	4 Do	0. 0. 0
	Bett	6 Do	15. 0. 0
	Toney	4 Do	12. 0. 0
	Sall	4 Do	10. 0. 0
	Emoa	3 Do	0. 0. 0
	Abigail	3 Do	0. 0. 0
	Jam	11 Do	25. 0. 0
Plate	69 1/2 oz. Silver	@ 6/.	20. 17. 0
			1 old,

	old Silver sold for	4. 0. 0
Books	Burnetts History of his own Times 2 vols folio	2. 0. 0
	Sidney on Government 2 vols folio	1. 0. 0
	Johnstons Engl.h Dictionary abridged 2 vol Octa	0. 15. 0
	Smolletts History of England 9 vol 8vo	2. — . 0
	Humes Essays 1 vo. Quarto	0. 15. 0
	The World 6 vols 8vo	1. 0. 0
	Gill Blas 4 vols 12o	0. 7. 6
	Peregrine Pickle 4 vols 8o	0. 7. 6
	The age of Lewis the 14th 2 vols in 8vo	0. 5. 0
	The Rambler 4 vols in 8vo	0. 9. 0
	Debates in the House of Lords 9 vols in 8vo	2. 0. 0
	Roman History 2 Vols Quarto	1. 5. 0
	Hervies Dialogues	0. 5. 0
	Do Meditations 2 Do	0. 2. 0
	Adventures of Aquinia 2 vols 8vo	0. 5. 0
	Tristiam Shandy 2 vols 8vo	0. 3. 0
	Fathers 2 vols 8vo	0. 4. 0
	History of Charles 12th King of Sweeden 1 vol 8vo	0. 3. 0
	Bible and some other old Book	0. 3. 6
	Voltaires General History of Europe Transl. into English 3 vols 8vo	0. 15. 0
Beds and Furniture	2 Best Beds Bolsters &c.a 179 lb. @ 2/	17. 10. 0
	2 Do Do 116 @ 1/6	9. 14. 0
	4 Do Do 220. @ 1/	11. 0. 0
	Mixed Feathers 20 @ 1/	1. 15. 0
	2 Walnut Bedsteads &c.a &c.a	1. 0. 0
	1 Do Do	0. 7. 6
	1 Ox chain	0. 10. 0
	1 Jugg	0. 1. 0
	7 pair Blankets	7. 0. 0
	5 Callico Quilts	5. 0. 0
	4 pair Curtains &c.a	11. 0. 0
	11 pair pillow Cases	0. 16. 6
	36 Towels and old Napkins	1. 16. 0
	4 Fine damask Tablecloths	6. 0. 0
	7 Worn Do	3. 10. 0
	1 Batteau	1. 5. 0
Guns	1 pair Highland brass pistolls out order	0. 6. 0
	1 old Rifled Gun	2. 0. 0
	5 Smooth Do	6. 15. 0
	1 Sporting Gun	0. 10. 0
	20 lb. of ordinary powder	1. 0. 0
	(2 Black)	

2 Black Trunks	0. 5. 0
412½ Bushells of Wheat	92. 10. 0
9 Barrells of Herrings	5. 12. 0
100 dry hides	1. 16. 0
32 Bushells of Flaxseed pr Sales	4. 16. 0
15½ lb. Sole Leather	0. 9. 9
10½ lb. upper Leather	0. 14. 0
3 old Hoyes	3. 4. 0
4 pr. Negroes Shoes	1. 0. 0
19 Mk. 10d Nails 10/	9. 10. 0
5739 lb. Beef @ 16/10d pr Sales	47. 16. 6
4020 lb. Pork @ 10/	36. 5. 0
44 Talow	1. 2. 0
1 Barrell Brown Sugar	4. 5. 7
6 lb. Candles	0. 3. 0
75 lb. Loaf Sugar 9d	2. 16. 3
14 yards Diaper	1. 17. 3
10 pair of Sheets Sorted	12. 12. 0
1 ordinary Clock	10. 0. 0
1 Iron Riddle	0. 2. 6
7000 lb Tobacco	56. 12. 6
	£ 2239. 9. 10

Given under our Hands and Seals this 16th Day of May anno Domini 1760.

Walt Tolley (Seal)
Isaac Webster (Seal)
Dan.l Chas. Heath
Charles Heath } of Hun
Charles Carroll
Aquilla Hall } Creditors
Amos Garratt

September 17th 1760.

Came Susannah Heath Ex.x of James Heath Esq.r late of Baltimore County deceased and made oath on the Holy Evangelist of Almighty God that the Within and aforegoing is a Just and perfect Inventory of all and singular the Goods and Chattles which were of the Deceased that were come to her Hands at the Time of the making thereof and that what hath since or shall hereafter come to her Hands possession or Knowledge she will return

(Ex)

in an additional Inventory that she knows of no Concealment by any person whatsoever and if she shall hereafter discover any Concealment or suspect any to be that she will acquaint the Commissary General for the Time being or his Deputy with such discovery or cause of suspicion that it may be enquired into and that she will well and truly give an Account of all and every part of the Deceased's personal Estate that shall hereafter come to her Hands Possession or Knowledge —

Sworn before L. Young Dy Comy

Baltimore County

10th Sept. Examined

An Inventory of the Goods and Chattles of William Perrine late Deceased appraised by us the Subscribers William Amos and William Bull Viz.t

To his wearing apparell	1. 3. 0
To 1 feather Bed and Furniture	9. 0. 0
To 1 Do. and furniture and Bedstead	4. 5. 0
To 2 Bed ticks 2 sheets 1 Rug 2 pillow slips and Bolsters	1. 10. 0
To 1 Wooling wheel	0. 10. 0
To 2 old Bedcovers 1 Blanket sheet and fuller	0. 9. 0
To 2 Ditto of Good Bedcovers	1. 5. 0
To 2 old spinning wheels one 4/. the other 4/	0. 11. 0
To one Chest	0. 7. 6
To one Do. and sugar Box	0. 11. 0
To one old chest Butter firkin and old Iron	0. 3. 6
To one Large Bible @ 10/. 1 Small @ 4/	0. 14. 0
To Sundry old Book & 1 Riddle	0. 3. 6
To a parcel of Earthen ware	0. 4. 0
To a parcel of Glass ware	0. 2. 0
To 1 Looking Glass	0. 2. 6
To 2 Candlesticks Cannister and pepper Box	0. 2. 6
To 2 Tables 7/6 and six old chairs 6/.	0. 13. 6
To 1 pair of Hackles	0. 4. 0
To 3 Cows at 55/ each £5 = 3 yearlings @ 20 each	11. 0. 0
To 1 Heifer @ 50/ and 1 Beef Cow @ £2 15	4. 5. 0
To one Sow and six piggs @ 15/.	0. 15. 0
To 7 Shoats @ 35/. and 1 old Mare @ 25/	3. 0. 0
To one stone Colt 3 years old	5. 10. 0
To a parcel of old Carpenters Tools	0. 6. 0

To

To mall & wings and 2 Wedges	0. 5. 0
To one mattock and one grubbing Hoe	0. 3. 6
To 2 old axes @ 3/. 1 hone Razor and strop 2/	0. 5. 0
To one churn @ 2/. washing Tubb 2 Bucketts & 1 piggin	0. 6. 0
To 10 lb. Good pewter @ 1/6 and 10 lb. old @ 9d 1 dz. spoons	1. 6. 0
To 2 Earthen pottes and 3 Earthen pans	0. 2. 6
To 1 Large pot rack @ 6/. and one chain and hook 2/6	0. 8. 6
To 1 pair fire Tongs 2/6 and old shovel gridd & water pott	0. 4. 6
To 1 old Brass Iron and heaters	0. 2. 0
To 1 old Crackt pott	0. 1. 6
To 1 Large Ditto 14 lb. @ 12/3	0. 12. 3
To 1 Iron Kettle 3/0 Small Iron pott 2/11	0. 6. 2
To 1 Draught Trough 3/. 1 old Tea Kettle 5/.	0. 8. 0
To 1 Diaper Table Cloth 3/. 1 sheet 7/6	0. 10. 6
To 2 Ditto of plain — 3/. 1 Silver mounted Cain 9/	0. 3. 9
To 1 Iron Tooth Harrow	0. 10. 0
To 1 Furrow plough and Gears	0. 8. 0
To 16½ yarn @ 2/.	1. 13. 0
To 4 lb. of fine Thread @ 3/.	0. 12. 0
To a parcel of old Tubbs	0. 2. 0
To a Waggon	10. 0. 0
To 1 Dung forke @ 2/6. and 1 pitch forke @ 6d	0. 3. 0
To 5 sheep @ 7/6 each	1. 17. 6
To 1 Heifer @ 45/.	2. 5. 0
To 1 Loom and Tackling	2. 0. 0
To 5 Silver spoons all old	1. 17. 6
To 2 dozen of Silver Buttons	1. 0. 0
To 1 Brown Horse 4 years old	5. 0. 0
To 2 pair of Chains Swillers and Collars & Neck yoak	1. 5. 0
	£91. 3. 2

William Amos (Seal)

William Bull (Seal)

Peter Perrine
Martha Perrine } Nearest of Kinn

Wm. Robbinson
James Stewart } Two of the Greatest Creditors

September 12th 1768 Simon Perrine Exor makes Oath that the aforegoing is a just and perfect Inventory of all the Goods and Chattles which were of the deceased William Perrine at the Time of the making thereof and that what hath since or shall hereafter come to his Hands possession or Knowledge he will return in an additional Inventory that he knows of no Concealment by any person whatever and if he shall hereafter discover any Concealment or suspect any to be that he will

acquaint

acquaint the Comty Govr for the Time being or his Deputy with such discovery that it may be enquired into and that he will give an account of all and every part of the Deceased Estate that shall hereafter come to his Hands possession or Knowledge

Sworn before Wm Young Jr Comty
7 Sides Examined Baltimore County

An Additional Inventory of the Goods and Chattles of William Grafton Deceased —

Tobacco 50 Hd 4 Hd.	54.14.0
Rye	3.0.0
appraised the 12 th Day of August 1760 by us —	£57.14.0

Henry Wilson
Barnett Johnson

August 22d 1760. Came Daniel Preston Exor of William Grafton and made oath that the above Additional Inventory is a Just and perfect one of all and every part of Wm Grafftons Estate that he knows of and any more hereafter coming to his sight or Knowledge he will give an account of the same —

Sworn before Wm Young Jr Comty
1 Side Examined

Inventory of the Goods and Chattles Rights and Credits of the Estate of John Houston Late of Worcester County Deceased and appraised by us the Subscribers in Current Money of Maryland this 19 th Day of May 1768 as under Vizt —

1 Negro Man named George	40.0.0
1 Ditto .... Ditto Sambo	36.0.0
1 Ditto .... Ditto Nero	36.0.0
1 Cow and Calf 40s. 2 Cows 80s. 1 Do 36s.	7.16.0
5 Cows and yearlings 50s.	12.10.0
1 Red Bull	1.10.0
4 yoak of old oxen @ 104s.	20.16.0
5 young Ditto 55s.	13.15.0
1 Sorrell Horse 9 Lis 1 White Mare 6 Lis	16.0.0
1 White Horse 5 £ 1 Gray Do 6 £	11.0.0
1 Gray Colt	3.0.0
1 Mollatto Woman Named Bellinder Weghoo to Serve 5 Weeks	0.10.0
1 Mulatto Girl Named Susto Since 7 years	15.0.0
7 Pr Bells 4/6	1.11.6

(1 Sows)

8 Sows 80s. 29 Shoates 87s. 5 young Sows 50s.	16.17.0
10 young Hoggs 12s	6.0.0
1 Boar	0.10.0
2 Ewes and Lambs 10s. 16 Sheep 96s.	5.14.0
4 Feather Beds and furniture No 1. 2. 3 & 4 £6.16.0	27.4.0
1 Do No 5s. 100s. 1 Ditto No 6 90s.	9.10.0
1 Do 7. 40s. 6 Bedsteads Cords and matts	5.14.0
1 Bedstead Cord and 2 Matts	0.10.0
2 Large walnut frame Looking Glasses 75s.	7.10.0
1 Large Square Walnut Table	2.0.0
2 Small oval Tables 9s	0.10.0
30 Delf plates	0.19.0
8 white stone Do	0.4.0
2 2d Tortoshell Muggs 3s. 1 pint Do 9d	0.3.9
1 2d Delph Ditto	0.1.6
5 Large China Tea Cups and 5 Saucers	0.10.0
6 Small Do and six Saucers	0.6.0
5 Do and 3 Saucers	0.6.0
5 Do Blue and white and 3 Saucers	0.4.0
1 Set Large China Tea Cups and Saucers with six Silver Teaspoons and Tongs	2.15.0
1 China Sugar dish	0.6.0
1 pt pewter Teapott 5s. 3 stone Do 6s 3	0.11.3
2 White stone Saucers	0.0.4
2 Small China Bowls	0.3.0
2 Large delf Bowls	0.5.0
3 Small Ditto	0.4.6
3 Small Ditto	0.3.9
2 pint Tumblers 3s. 1 Small Do 6d	0.3.6
9 Glass vials 1/6 4 Wine glasses 2s	0.3.6
2 pint decanters 4s. 3/2 pint Do 3s	0.7.0
1 pint glass Cann	0.2.0
2 Milk pots 8d	0.1.4
1 Do 3d 1 vinagar Cruett 1s.	0.1.3
2 Mettle Teaspoons 2d 1 Glass Salt 6d	0.0.8
1 Tin pepper Box 6d 1 Grater 4d	0.0.10
1 Stone Strainer	0.0.9
1 Stone Water pitcher	0.2.0
2 White stone dishes 3/6	0.7.0
5 Earthen Milkpans 6d	0.2.6
1 2d Earthen Mugg	0.0.3
1 Tinn Coffee pott 1/6 1 Tinn funnell 6d	0.2.0
2 Tinn Candle stands 1/6 3 Tinn patty pans 1/6	0.3.0
one Tin Cheese Toaster	0.1.3
one Tin dish cover	0.2.0

(2 Tin)

acquaint the Comty Gov. for the Time being or his Deputy with such discovery that it may be enquired into and that he will give an account of all and everypart of the Deceased Estate that shall hereafter come to his Hands possession or Knowledge

Sworn before Wm Young Comty
Examined Baltimore County

7 Sides

An Additional Inventory of the Goods and Chattles of William Grafton Deceased —

Tobacco 50 Hd 8	54.14.0
Rye —	3.0.0
appraised the 12 th Day of August 1760 by us —	£57.14.0

Henry Wilson
Barnett Johnson

August 22d 1760. Came Dannie Preston Exor of William Grafton and made oath that the above Additional Inventory is a just and perfect one of all and every part of Wm Grafton's Estate that he knows of and any more hereafter coming to his sight or knowledge he will give an account of the same —

Sworn before Wm Young Comty
Examined

1 Side

Inventory of the Goods and Chattles Rights and Credits of the Estate of John Houston late of Worcester County Deceased and appraised by us the Subscribers in current Money of Maryland this 19th Day of May 1768 as under Vizt —

1 Negro Man named George	40.0.0
1 Ditto .... Ditto Sambo	36.0.0
1 Ditto .... Ditto Nero	36.0.0
1 Cow and Calf 40/. 2 Cows 00/. 1 D.o 36/.	7.16.0
5 Cows and yearlings ..... 50/.	12.10.0
1 Red Bull	1.10.0
4 yoak of old oxen ..... @ 104/.	20.16.0
5 young Ditto ..... 55/.	13.15.0
1 Sorrell Horse 9 L 1 White Mare 6 L	16.0.0
1 White Horse 5 L 1 Gray D.o ... 6 L	11.0.0
1 Gray Colt	3.0.0
1 Mollatto Woman Named Bellinder Weghoo to Serve 5 Weeks	0.10.0
1 Mulatto Girl Named Susto serve 27 years	15.0.0
7 Oz Bells 4/6	1.11.6

(Jonny)

0 Sows 00/. 29 Shoates 07/. 5 young Sows 50/. —	10.17.0
10 young Hogs ..... 12/ —	6.0.0
1 Boar	0.10.0
2 Ewes and Lambs 10/. 16 Sheep ... 96/. —	5.14.0
4 Feather Beds and furniture No 1. 2. 3 & 4 26.16.0	27.4.0
1 D.o No 5/. 100/. 1 Ditto No 6 90/.	9.10.0
1 D.o 7/. 40/. 6 Bedsteads Cords and matts ...	5.14.0
1 Bedstead Cord and 2 Matts	0.10.0
2 Large walnut frame Looking Glasses 75/.	7.10.0
1 Large Square Walnut Table	2.0.0
2 Small oval Tables 9/	0.10.0
30 Delf plates	0.19.0
0 White stone D.o	0.4.0
2 2d Tortoshell Mugs 3/. 1 pint D.o 9d —	0.3.9
1 2d Delph Ditto	0.1.6
5 Large China Tea Cups and 5 Saucers ...	0.10.0
6 Small D.o and six Saucers	0.09.0
5 D.o and 3 Saucers	0.6.0
5 D.o Blue and White and 3 Saucers	0.4.0
1 Set Large China Tea Cups and Saucers with Six Silver Teaspoons and Tongs	2.15.0
1 China Sugar dish	0.6.0
1 pt pewter Teapott 5/. 5 stone D.o 6/3 ...	0.11.3
2 White stone Saucers	0.0.4
2 small China Bowls	0.3.0
2 Large delf Bowls	0.5.0
3 Small Ditto	0.4.6
3 Small Ditto	0.3.9
2 pint Tumblers 3/. 1 Small D.o 6d —	0.3.6
9 Glass vials 1/6 4 Wine glasses 2/ ...	0.3.6
2 pint decanters 4/. 3/2 pint D.o 3/ ...	0.7.0
1 pint glass Lamp	0.2.0
2 Milk pots 0d	0.1.4
1 D.o 3d 1 vinagar cruett 1/.	0.1.3
2 Mettle Teaspoons 2d 1 Glass Salt 6d —	0.0.0
1 Tin pepper box 6d 1 Grater 4d	0.0.10
1 Stone Strainer	0.0.9
1 Stone water pitcher	0.2.0
2 White stone dishes 3/6	0.7.0
5 Earthen Milkpans 6d	0.2.6
1 2d Earthen Mugg	0.0.3
1 Tin Coffee pott 1/6 1 Tin funnell 6d —	0.2.0
2 Tin Candle stands 1/6 3 Tin patty pans 1/6	0.3.0
one Tin Cheese Toaster	0.1.3
one Tin dish cover	0.2.0

(2 Tin)

2 Tin Lanthorns		0 . 1 . 6
1 Earthen plate		0 . 0 . 2
1 Tin milk paw		0 . 1 . 0
1 White stone Trout dish		0 . 2 . 0
1 Green Do 2/. 1 Small Do 1/.		0 . 3 . 0
1 Large Earthen pott		0 . 1 . 3
1 Earthen porringer		0 . 0 . 3
4 1/2 pound good pewter	1/6	3 . 2 . 3
30 1/2 Ordinary Ditto	1/.	1 . 10 . 6
1 pewter Gallon 12/1 1 pint Do 1/6		0 . 13 . 6
1 Gill pott 1/. 1 pewter 2d mugg 3d		0 . 4 . 0
1 Box Iron with one Heater		0 . 6 . 0
1 Ditto Ditto with one Stand		0 . 6 . 0
1 pair Large Steelyards		0 . 12 . 0
1 Copper Coffee pott		0 . 10 . 0
1 Brass Kettle and Bails		0 . 7 . 6
1 Brass Chaping dish		0 . 3 . 0
1 Small old Brass Kettle		0 . 1 . 0
1 Small Tea Kettle		0 . 6 . 0
1 Large old Do		0 . 0 . 0
1 Large Copper Kettle and Bails		0 . 10 . 0
1 Large Do Sauce pann		0 . 5 . 0
3 Brass Candlesticks 12/. 2 Iron Do 1/		0 . 13 . 0
1 Tin Candle Box		0 . 1 . 6
1 pair Hand Bellows		0 . 3 . 6
2 old Bibles 6/. 1 Sacramental	5/.	0 . 11 . 0
1 Andrew Grays Sermon		0 . 5 . 0
2 Spelling Books 2/6 1 Sermon Do 3/.		0 . 5 . 6
1 Confession of faith		0 . 2 . 0
2 old Books 2/6 2 primmers 6d		0 . 2 . 0
1 Lignovita Spice mortar		0 . 3 . 6
1 Iron Back		1 . 4 . 0
1 Hymn Book 2/6 1 prayer Do 2/6		0 . 5 . 0
3 pair fire Tongs		0 . 7 . 6
1 Tin shovell		0 . 2 . 6
20 Black hairs	2/6	2 . 10 . 0
10 Ditto 12/6 2 Low Do 2/.		0 . 14 . 6
1 pine Table 3/. 1 pine Box 1/6		0 . 4 . 6
1 old Trunk 3/. 1 Small armed Chair 1/		0 . 4 . 0
1 old pine Chest 3/6 4 Do 00/.		1 . 13 . 6
1 old Trunk 1/. 1 pine Box with drawers 5/		0 . 6 . 0
1 Safe 3/. 1 Warming pann 15/.		0 . 18 . 0
1 Spinning wheel 16/. 1 Flax Hackle 6/		1 . 2 . 0
		(2pr.)

2 pair mens shoes		0 . 12 . 0
1 Numberella		0 . 16 . 0
25 lb. Chalk	2d	0 . 4 . 2
10 old Reap Hooks	9d	0 . 7 . 6
1 pair Copper Scales		0 . 15 . 0
1 mill Saw 30/. 3 2d Decanters 9/.		2 . 19 . 0
1 Tea Chest 10/. 1 pewter Sugar dish 1/6		0 . 11 . 6
1 Stone Sugar 3d 1 Stone Butter Boat 1/		0 . 1 . 3
2 pound Tin Cannister		0 . 2 . 0
1 Riding Chair with double Harnesses		22 . 0 . 0
15 Gallons W. India Rum 3/		2 . 5 . 0
150 lb. Brown Sugar 40/.		3 . 0 . 0
23 lb. Loaf Ditto	10d	0 . 19 . 2
52 Gallon Juggs	3/.	0 . 15 . 0
20 lb. Butter	6d	0 . 10 . 0
60 lb. Hogs Lard		1 . 0 . 0
1 1/2 Gallons Honey	3/9	0 . 5 . 7½
4 1/2 lb. Tallow 2/0 4 lb. Bees wax	4/.	0 . 6 . 3
1 Sinch		0 . 2 . 0
6 old Augers 6/. 5 mill saw files 6/0		0 . 12 . 0
8 Chissells 6/0 1 Gouge 6d		0 . 7 . 2
4 Gimblets 1/4 4 Small Ditto 0d		0 . 2 . 0
1 New riddle 4/6 1 old Ditto		0 . 5 . 6
2 pine Trays		0 . 2 . 0
15 pieces of Cypress Ware		0 . 15 . 0
1 Linnen School 12/6 1 woolen Do 6/.		0 . 18 . 6
6 old weeding Hoes 6/. 3 Hilling Do 3/		0 . 9 . 0
4 Grubbing Do 6/. 3 axes 9/.		0 . 15 . 0
3 Iron Wedges 9/. 1 Broad ax 4/.		0 . 13 . 0
1 Drawing Knife 3/. 1 2 foot rule 1/4		0 . 4 . 4
1 pair Compasses 6d 1 Hand saw 6/.		0 . 6 . 6
1 Curry Knife 3/. 1 pair wooll Cards 2/.		0 . 5 . 0
1 Iron pestle		0 . 1 . 6
2 Gridirons 5/. 2 frying pans 8/.		0 . 13 . 0
2 Iron Ladles 2/. 1 pair fleshforks 1/		0 . 3 . 0
1 Large Iron Kettle 10/. 2 Iron potts 12/		1 . 10 . 0
1 Small Do 5/. 1 Iron Skillett 1/6		0 . 6 . 6
3 Iron pott hangers	7/	1 . 1 . 0
Case of Knives and forks 4/6 16 coffee pan 5/.		0 . 9 . 6
2 Mans saddles 10/. 1 Thread Beate 6d		0 . 10 . 6
1 pine Table 1/. 1 Cypress meat Tubb 2/		0 . 3 . 0
1 Flax Brake 3/. 2 more sifters 2/		0 . 5 . 0
1 Small Tray 6d 16 Cyder Barrells 24/.		1 . 4 . 6
7 60 Gallon casks 17/6 9 Empty ~~Hdr~~ 27/.		2 . 4 . 6
190 Gallons Syder	4d	3 . 3 . 4
2 Raw Hides 10/. 1 Raw horse Do 3/6		0 . 13 . 6
		(3 Buffs)

3 Bushells pease 6/. 1 Syder mill 10/ —	1. 4. 0
116 Bushells Corn ..... 19d —	9. 3. 0
1 Cutting Knife and Box	0. 9. 0
2 Thrashing Flails 9d	0. 1. 6
1 Wheel for a hand Barrow	0. 3. 0
1 Corn Cradle	0. 2. 0
3 Scythes and Cradles ..... 6/.	0. 10. 0
3 pair Hames and Traces	0. 15. 0
3 ploughs 10/. 3 swingle Trees with 3 muzles and Bolts 4/6 ..... }	1. 2. 6
2 Harrows 12/. 6 ox yokes 30/.	2. 2. 0
4 Loading Chains	1. 4. 0
1 Timber Cart with Chain &c belonging	9. 0. 0
1 Small Horse Cart	1. 10. 0
1 ox Cart	3. 0. 0
2 Lie Tubs 3/. 17 Geese 21/3	1. 4. 3
16 Fowles 5/4 3 Turkeys - 4/6	0. 9. 10
Apparell of Mens Wearing apparell	15. 15. 0
2 Guns	2. 0. 0
1000 lb. old Iron 2d	0. 16. 0
600 lb. Bacon 5d	12. 10. 0
2 Stacks Top Fodder 12/. 1 Stack Blades 10/.	1. 2. 0
26554. Foot inch plank ..... 3/.	39. 16. 7.
1400 Foot 1/2 Inch Do ..... 2/.	1. 0. 0
1750 Foot 1 1/4 Inch Do ..... 4/.	3. 10. 0
1200 Foot 2 Inch Do ..... 6/.	3. 12. 0
Cash	1. 1. 7 1/4
2 New Sheets ..... 12/.	1. 4. 0
2 Chamber potts ..... 9d —	0. 1. 6
1 Knife Basket	0. 2. 0
1 Broad Ditto	0. 1. 6
1 Pocket Book	0. 5. 0
2 Razors 1/6	0. 3. 0
2 Table Cloths ..... 9/.	0. 10. 0
1 Lanthorn	0. 3. 0
2 Tin Cups 6d 3 files 3/	0. 3. 6
1 Iron plate Handsaw	0. 2. 6
215 lb. old Iron 2d	1. 15. 10
1 old Axe 3/. 1 old Crosscut saw 9 —	0. 12. 0
1 pair silver shoe Buckles 10/. 1 Towell 2/.	1. 0. 0
1 pair silver shoe Buttons 3/. 1 Clothespress 40/.	2. 3. 0
650 lb. 20d nails 3/. 600 10d Do 5/.	0. 13. 0
1 Wheel Barrow 6/. 6 Gallon Jugg 6/.	0. 12. 0
2 pair Womans Shoes 3/ 10 2/. bottles 3/0 —	0. 11. 3
1 Small Looking Glass 3/. 1 Large Gimblet 6d	0. 3. 6
	(2 pieces)

2 pieces of Pewtware 3/6 2 pr Sheep Shears 3/ —	0. 6. 0
2 yerlings 20/. 1 old Iron Chain ..... 7/6 —	1. 7. 6
	513. 2. 5 3/4
and Desparate Debts as pr List Below — amounting to the Sum of ..... } —	124. 10. 7 1/2
Totall Amount is —	630. 1. 1 1/2

A List of Desparate Debts due the said Estate in Current money as followeth Viz —

Francis Antwell 4/1 David Allen 14/4 3/4 —	0. 10. 5 1/2
Bennoni Bernard	0. 15. 7 1/2
Charles Bannister	0. 10. 11 1/2
William Boyce	0. 5. 2 1/2
Caleb Balding	0. 5. 3
Jacob Bounds	0. 0. 4 1/4
Jonathan Boyce	1. 0. 10
Captain Clement Bagby	0. 15. 0
Paris Chipman	0. 0. 1
William Connoway	0. 6. 1
Thomas Clarkson	1. 19. 1
Philip Connoway	0. 1. 10 3/4
Peter Calloway	0. 10. 4
Joshua Collins	0. 0. 4 1/2
James Caldwell	0. 4. 0.
Jacob Downes	0. 1. 1
John Darter	0. 3. 1
Aaron Dunlop	0. 3. 4 1/4
James Doddrell	0. 3. 4 1/4
William Ellegood Esq.	0. 12. 0 1/2
Joseph Foreman	0. 1. 7 1/4
Robt. Hopkins	0. 14. 5
John Griffith	0. 0. 10 1/2
Samuel Griffith	0. 1. 7 1/4
Joseph Hazzard	0. 2. 2 3/4
Luke Huffington	0. 1. 7 1/4
David Huckman	0. 0. 4 1/4
Samuel Hale	0. 7. 9
Hezekiah Huggins	0. 0. 9 3/4
Abraham Ingram	0. 0. 4 1/4
Cornelius English	0. 2. 5.
George Jones	0. 4. 9 3/4
John Kirkpatrick	0. 1. 1
John Lynch	0. 0. 10 1/4
Francis Lane	0. 1. 7 1/4
John Lawes	0. 0. 10 1/4
Luke Mozick	0. 1. 2 1/4
Joseph Marshall	2. 19. 5
	(Nehemiah)

Nehemiah Mezick Junr.	0 . 4 . 0
Philip Huggens	0 . 1 . 2¼
Joseph Oneal	0 . 15 . 1¾
Thomas Oneal	0 . 0 . 6½
William Owens	0 . 5 . 5
Henry Oday	0 . 13 . 2½
John Phillips	0 . 17 . 5
Joshua Riggon	0 . 7 . 3½
John Sprawls	0 . 1 . 2¼
William Spicer	0 . 1 . 7¼
Mitchell Smith	0 . 1 . 7¼
John Timmons	1 . 0 . 0¾
Samuel Tendal	0 . 1 . 3¼
George Tottevous	0 . 7 . 7
Hugh Porter Taylor	0 . 0 . 10¼
Marshall Townsend	0 . 0 . 9¾
Thomas Wingate	0 . 1 . 1
Charles Williams	0 . 7 . 0
John Wingate	0 . 2 . 11½
John Wiley	0 . 3 . 11¼
Joseph Wate	0 . 0 . 11¼
James Windsor	0 . 12 . 9¾
Gilbert Huffington	0 . 4 . 11¼
Southy King	0 . 7 . 6½
John Callaway Sawyer	0 . 7 . 4
William Horsey	0 . 1 . 11¾
Edward Hitchings	0 . 0 . 10¼
Elijah Cannon	0 . 4 . 1
Isaac Cooper	2 . 0 . 4¼
Jonathan Short	0 . 0 . 3¾
William Clows	0 . 0 . 3¾
James Hall	0 . 4 . 0
Edward Beauchamp	0 . 0 . 5
William Atkinson	0 . 1 . 2½
Elizabeth Oneal	0 . 1 . 2
Ezekiel Brown	0 . 2 . 5
James English	0 . 7 . 2
William Hitch	0 . 2 . 11½
Joshua Windsor	0 . 1 . 1
Joseph Nelson	0 . 1 . 7¼
John James	0 . 5 . 10½
Joshua King	0 . 1 . 6½
John Collins	0 . 14 . 2½
George Smith	0 . 1 . 2½
M. Morrison Sadler	0 . 6 . 6½
Henry Lowe	1 . 10 . 10¾
Captain William Huffington	0 . 2 . 5
Thomas Moore Mounts	0 . 0 . 0
	(Isaac)

Isaac Kenney	0 . 1 . 7¾
James Sullivane	0 . 2 . 7½
William Figgs	0 . 6 . 0
Francis Goddard	0 . 0 . 10¾
Othard Short	0 . 2 . 4
Nathan Frame	0 . 7 . 2½
Jonathan Smith	0 . 2 . 3¾
William Debbyty	0 . 0 . 10¾
Jeremiah Wright	0 . 10 . 0
Josiah Wright	0 . 6 . 9¾
Sarah Hays	2 . 10 . 10½
George Williams	0 . 1 . 1
Philip Wingate	0 . 2 . 9
Wm Benson (Sockamp)	0 . 0 . 5
Joseph Williams	0 . 4 . 7½
James Benson	3 . 2 . 4½
Philip Truett	0 . 1 . 3¼
John Oneal Junr.	1 . 9 . 0
John Spicer	0 . 0 . 10½
Lewis Bacon	0 . 1 . 4
Joseph Kenney	0 . 5 . 5¾
George Benson (Sockamp.)	0 . 3 . 9¾
Joseph Windsor	0 . 5 . 10½
William King	0 . 0 . 10¼
Caleb Balding	0 . 3 . 9¾
John Nigsworth	0 . 9 . 11½
Elisha Long	0 . 6 . 10¾
Job Callaway	0 . 6 . 9
Isaac Phillips	0 . 0 . 5¾
Dutson Bacon	0 . 19 . 1½
Obe Outton	0 . 4 . 0
Joseph Smith	0 . 1 . 2½
Robertson Stevens	0 . 1 . 2½
John Masey	0 . 0 . 5
Dickerson Beauchamp	0 . 0 . 2¼
Cornelius Obrain	0 . 3 . 0
John Swain	0 . 0 . 2¼
James Riggon	0 . 4 . 5
James Anderson	0 . 4 . 6¼
Aaron Sprowe	0 . 4 . 2¼
Joseph Collins	21 . 7 . 6¼
William Samuels	0 . 0 . 11½
John Baker	1 . 15 . 9
Thomas Baker	0 . 3 . 0
John Penner	0 . 1 . 4
Isaac Hardy	0 . 3 . 0
John Polk	0 . 0 . 6
	(Thomas)

Thomas Hopkins	0. 9. 2½
Gillis Polk	0. 2. 1¾
James Lawless	0. 1. 5¾
Benjamin Burridge	0. 17. 3¾
William Hardy	0. 7. 1¾
Major Dorman	0. 1. 2½
Isaac Wenwright	0. 0. 4¼
Aaron Owen	0. 0. 10½
Jonathan Cassum	0. 1. 2½
Joriah Ward	0. 9. 6¾
Philip Owens	0. 2. 3¾
Mark Hitching	0. 0. 6½
Elias Henry	0. 11. 0
Doctor James Houston	0. 1. 2½
Obadiah Smith	0. 1. 1¾
Mathew Pavemore	0. 0. 9¾
Abraham Short	0. 0. 4
John Calloway. (Son to Peter)	0. 0. 4
Charles Cottingim	0. 1. 4
John Cottovino	0. 0. 6½
Daniel True	0. 2. 3¼
Riley Truett	0. 4. 1
M. Pedlow	0. 4. 7¾
Jonathan Copo	0. 1. 9.
Wm Mason	2. 10. 2½
Samuel Noal	0. 11. 5¾
Doctor Julius Augustus Jackson	0. 0. 10¼
William Bowens	0. 0. 10¼
Hosea Johns	0. 0. 4
Ambrose Browning	0. 3. 1
James Cathell	0. 2. 1¾
John Willis	0. 3. 5
Nathan Adams	0. 0. 4
Whittington Johnson	0. 1. 5¼
Edward Alford	0. 6. 4
William Benson Jun.	1. 2. 5
Thomas Logan	0. 2. 5.
Ezekiel Hitching	0. 0. 0
Wm Stuart	0. 3. 2½
Jonathan Vaughan	4. 5. 7¼
Stephen Horsey	5. 12. 0
Juniah Larracan	12. 14. 11¾
Jean Mylhee	4. 0. 0
John Lain	3. 5. 0
Peter Hubbort	3. 1. 0
George Farrington	6. 0. 6½
	£ 124. 10. 7¾

Farrington } appraisers
James Winsor }
Rhoda his X mark Houston } next of kin
John Houston }
John Mitchell and } Largest Creditors
James Buchanan }

August 5th: 1760. Came Robert Houston Executor of John Houston and made oath on the Holy Evangels of Almighty God that the aforegoing Inventory is a Just and perfect Inventory of all and Singular the Goods Chattles Rights and Credits which were of John Houston late of Worcester County Deceased so far forth as came to his Hands or possession at the Time of the making hereof and that what hath Since or shall hereafter come to his Hands or possession he will return in an Additional Inventory and that he knows of no Concealment of any part or parcel thereof by any person whatever But that if he shall discover any Concealment or suspect any to be that he will acquaint the Commissary Gen.l for the Time being or their Deputy with such Concealment or cause of Suspicion that it may be enquired into and that he will give a Just and true Account of all and every part of the Deceased's personal Estate that shall hereafter come to his Hands or possession to the Best of his Knowledge

Sworn Before Burton Harris & Henry
Ennis Examined of Worcester County

An Inventory

of all and singular the Goods and Chattles Rights and Credits of Edward Short late of Worcester County and Province of Maryland Deceased appraised by us the Subscribers in current money of Maryland Viz.t

To the Wearing apparel of the Deceased @ 30 £	1. 10. 0
To 1 Negro Wench Named Easther	40. 0. 0
To 1 Negro Child Named Phillis	10. 0. 0
To 1 Negro Boy Named Moses	35. 0. 0
To 1 Negro Girl Named Diner	30. 0. 0
To 1 Horse Bridle and Saddle	0. 12. 6
To 1 Mare @ 5 £ To one old Horse @ 50 s	7. 10. 0
To 1 yoke of Oxen @ 6 £ To 4 Cows and Calves @ 40 s each	14. 0. 0
To 3 old Cows and yearlings @ 32 s 6 each	4. 17. 6
To 2 Heifers @ 30 s each 3 £ To 4 yearlings @ 17 s 6 each £3. 10. 0	6. 10. 0
To 41 Head of young hogs @ 5 each to £ 5 and 20 piggs @ 2 s each	12. 11. 0
To 1 Sow and 8 piggs @ 25 s To 2 Cows and Lambs 4 s each	1. 13. 0
To 9 Head of Small sheep @ 3 s each To one Bed & Bedstead and furniture £ 4	5. 7. 0

To 1 Bed Bedstead and furniture 3£ 15 To 1 D° a 4£	7. 15. 0
To 2 old Beds 2 sheets 1 13 Lankett @ 4£ To 1 small Bed and furniture 3£	7. 0. 0
To 30 bushells Corn @ 1/0 p^r Bush^l 30/.	2. 10. 0
To 42 lb. Bacon @ 4d p^r lb. £7. 2 To 36 lb flitt a 4d/2/.	7. 11. 0
To the one half of an old Still @ 30/. To 1 old writing Desk @ 22/6	3. 12. 6
To 17 lb. of new pewter @ 1/6 p^r lb. £1. 5. 6 To 35 lb. of old D° @ 1/. 3/5	3. 0. 6
To 1 old spade	0. 2. 0
To 15 old plates @ 1 each 15/. To 10 old Chairs @ 1 each 10/.	1. 3. 0
To 2 old Chests @ 2 each 6/. To 2 old Tables @ 2/3 each 4/6	0. 10. 6
To 2 pots @ 5 each 10/. To 2 old D° and 6 p^r hooks 5/.	0. 15. 0
To 1 Gunn 12/6 To 1 pott Hangor 6/. and 1 frying pan 1/6	1. 0. 0
To 1 plow 10/. To 2 old Ditto @ 5/ each 10/.	1. 0. 0
To 2 Harrows @ 7/ each 14/. To 1 old D° @ 6/.	1. 0. 0
To 1 Ox Chain 7/6 To 2 Bolts and Clevises @ 1/ each	0. 9. 6
To 2 old Axes @ 2/6 each 5/. To 20 lb. of old Iron @ 2d p^r lb. 3/4.	0. 0. 4
To 1 old drawing Knife 6/ To 1 old augor 6/.	0. 3. 0
To 1 old Box Iron 2/.	
To 1 old pair of Cart wheels 10/. To 1 Wooling Wheel 4/	0. 14. 0
To 3 old Spinning wheels @ 6/ each 18/. To 1 p^r of old Stillyards 4/	1. 2. 0
To 1 Smothing Iron 2/6 To one pair Sheep shears 2/	0. 4. 6
To 2 Brass Candle Stands @ 2/6 5/. To 1 old Tea Kettle 2/.	0. 7. 0
To 1 Hackle @ 4/. To 11 old Casks @ 2/6 each 27/6	1. 11. 6
To 1 old Grindstone 2/6 1 pare of Wool Combs 2/6	0. 5. 0
To 1 Loom 10/. To pair of warping Bars and Box 2/.	0. 12. 0
To 1 old Handmill 2/6 To 2 Behives @ 3/ each 6/.	
To 2 old Sickles 1/	0. 9. 6
To some old Books of Divinity 3/. To 1 pocket book 1/.	0. 4. 0
To 1 hone and 1 razor 3/. To 1 lb. wool @ 9d p^r lb. 9/	0. 12. 9
To 1½ Bushells of wheat @ 3/. 4/6 To some old Tight ware 4/6	0. 9. 0
To small raw hides @ 4 each	0. 0. 0
To Cash b^d and d^o @ 7/6	0. 6. 0
	£222. 19. 7.
a List of Desparate Debts as follows	
agst. Philip Wingate	1. 10. 0
Hezekiah Anderson Estate	2. 12. 0
	£227. 1. 9
This above is a just and True Inventory	

1 of 1

of all the Goods and Chattles Rights and Credits of the within Said Short as was shewed us By the Executor as Witness our Hands and Seals this 20th Day of June 1760. —

Robert Hopkins (Seal)
Peter Dolbee (Seal)
Philip Wingate
Wm. Devins — } Principal Creditors
Shadrach Short
Jacob Short — } Nearest a Kin

August 28 1760. Then came Elizabeth Short Ex^tr. and Edward Short Ex^tr. of the Last Will of Edward Short the above Deceased and made oath on the Holy Evangelist of of Almighty God that the aforegoing Inventory is a just and perfect Inventory of all and singular the Goods Chattles Rights and Credits that were of Edward Short late of Worcester County Deceased so far forth as came to their Hands or possession at the Time of the making hereof and that what hath Since or shall hereafter come to their Hands or possession they will return it in an additional Inventory and that they know of no Concealment of any part or parcell thereof by any person whatsoever but that if they should discover any Concealment or suspect any to be that they will acquaint the Commissary Genl. for the Time being or his Deputy with such Concealment or cause of Suspicion that it may be enquired into and that they will give a Just and True account of all and every part of the Deceased's personal Estate that shall hereafter come to their Hands or possession to the best of their Knowledge.

Sworn before Benton Harris D^o Comm^r
9/4 Sedr. Examined of Worcester County

A True Inventory of the Goods Chattles Rights and Credits of Mary Shelton Late of Worcester County Deceased appraised by us the Subscribers in Dollars @ Seven shillings and Sixpence each Dollars or pistoles at Twenty Seven shillings each pistole this Seventh Day of February Annoq Domini 1760. —

To 1 Negro Man called Isaac 60 years old	15. 0. 0
	(1 mollatto)

1 Mullatto Boy 10 years to serve	25.0.0
1 Negro Wench Called Nora	40.0.0
1 Mullatto Girl 10 years to serve	10.0.0
1 Negro Boy called Abner 7 mo.ths old	0.0.0
1 yoke of Steers	5.10.0
11 Head year old Hoggs	2.15.0
10 Small piggs	0.15.0
9 Head of Sheep	2.14.0
8 Cows	5.5.0
3. 2 year old yearlings	3.7.6
1 Cow and Calf	1.17.6
1 old Black Horse	0.10.0
1 Sorrell Do.	3.0.0
1 Young Roan Mare	4.0.0
1 Colt	0.15.0
1 Black Horse	4.0.0
1 old Bay Mare	0.10.0
50 Barrells Indian Corn	10.15.0
2 Barrells pork	5.0.0
2 Barrells Meat fit for Bacon	5.10.0
4 1/2 lb. Hackle flax	0.6.9
1 lb. Cotton	0.1.3
1 Feather Bed Bolster and pillow	2.6.3
1 Do. Do. Do.	4.12.6
1 Bed quilt and pair sheets	1.4.0
1 pr. Blankets and one small rug	1.3.0
1 old Sheet and 2 old pine Tables	0.7.6
9 old Chairs	0.9.0
23 1/2 lb. old pewter	1.3.6
1 Walnut Table	1.2.6
1 old walnut Desk	2.0.0
1 old Linnen wheel and one old Woolen Do.	0.16.0
A parcell of Earthen Ware	0.10.0
1 Canniter and pepper Box	0.1.6
1 old Box iron with 1 Heater 2/.	0.2.0
20 lb. Hogs Lard	0.6.0
2 old Iron potts Broke	0.4.0
1 pot rack and 2 pair Hooks and one old Sifter	0.5.0
2 old Table Cloths and one Towell and one pillow Case	0.4.6
1 3 Hoes 3 Harrows and 4 old Hoes	1.10.0
11 old Casks	1.13.0
1 ax Chain and one Hammer	0.5.0
(1 Looking)	

1 Looking Glass	0.2.6
Deceased Wearing apparell	5.10.0
1 Womans Saddle Broke	0.7.6
1 Bridle and Six Stacks of Fother	1.10.6
2 Rawhides and one old Wain	1.0.0
A Parcell of Cooper Ware	0.6.0
1 Bushell flax seed	0.5.0
1 old Tea Kettle and 2 old Bedsteads	0.0.0
3 Bushells pease	0.9.0
2 Narrow Axes	0.12.0
2 Iron wedges	0.6.0
1 pr. Silver Shoe Buckles wt. 6/10 oz. Curry Mr. Cap	0.0.6
6 Do. Teaspoons wt. 0/1 1/2 Do. Do.	0.12.6
1 Bible and 1 prayer Book	0.9.0
1 pr. Wool Cards	0.1.6
5 Knives and forks	0.4.0
1 old Candlestick and pair Snuffers	0.1.0
50 lb. dryed Beef and 6 Jaws	0.17.6
12 Towels	0.5.0
1 pair old Tongs	0.1.3
215 1/2 lb. Tobacco	24.3.11
1/2 Bushell of wheat sowed	0.4.6
	221.11.1

John Flemming, Joshua Atkinson } Appraisers

Sarah Dorman, James Murray } Nearest a Kinn

John Atkinson, Neil McMullen } Greatest Creditors

August 22 1760. Then came Betty Corbin Exr. of Mary Sheldons Last Will and made oath on the Holy Evangels of Almighty God that the aforegoing Inventory is a Just and perfect Inventory of all and singular the Goods Chattles Rights and Credits which were of Mary Sheldon late of Worcester County Deceased so far forth as came to their hands or possession at the Time of the making thereof and that what hath since or shall hereafter come to her Hands or possession she will return it in an Additional Inventory and that she knows of no Concealment of any part or parcell thereof by any person whatever but that if she shall at any time discover any Concealment or suspect any to be that she will Acquaint the Commissioner General for the Time being or his Deputy with such Concealment or cause of Suspicion that it may

(be)

be enquired into and that she will give a Just and True Account of all and every part of the Deceased's Personal Estate that shall hereafter come to her Hands or possession to the Best of her Knowledge —

Sworn before Benton Harris
7 Sept. Examined Commissary of Worcester County

A Inventory of the Goods and Chattles Rights and Credits of Abram Fall late of Worcester County Deceased appraised in current money. —

To 1 Bed Bedstead 2 Sheets 1 Quilt @ 52/6	2.12.6
1 Ditto with no Covering @ 30/. 1 Do. with Bedstead and Covering @ 45/.	3.15.0
To some old pewter @ 5/. Some old Knives and forks at 1/	0.6.0
To Earthen ware at 2/. 4 Sows at 20/ 9 Shoats @ 2 piggs @ 1/.	1.12.0
To 4 Ewes and 4 Lambs @ 30/ one Cow and yearling @ 30/.	3.0.0
To 1 Do. and yearling @ 37/6 One Cow and Calf @ 35/.	3.12.6
To 1 Heafer @ 32/6 To 3 year old @ 25/ To 1 Steer @ 30/.	4.7.6
To 1 Horse at 60/ one mare @ 45/. one old hackle @ 1/6	5.6.6
To 1 Loom @ 15/. one Sopetub @ 2/6 some old Books @ 1/6	0.19.0
To 1 hammer & Bar Iron at 1/. one pocket book and 3/4 1/2 Cash	0.3.5½
To 1 Looking Glass Sifter and Brush at 1/6 one old wheel @ 3/.	0.4.6
To 3 old pots all at 5/. 1 Small Kettle @ 2/6 one old Saddle @ 10/.	0.17.6
To one Chest @ 5/. one Chair @ 1/. one Table @ 1/. 2 Cow hides @ 10/	0.17.0
To wearing apparel @ 10/. some old Cash @ 20/	1.10.0
To 1 old Gridiron @ 7/. one pair of flesh forks and frying pans @ 1/6	0.9.6
To 2 pair of hames and Traces all at 1/6 one old Ax @ 1/6	0.3.0
To 1 old Bedstead and Cord @ 1/. one Ax @ 3/9 one Grubbing Hoe @ 1/.	0.5.9

(To)

To 1 plough at 7/6 three old Harrow teeth @ 2/ one Hoe @ 3/6	0.13.0
To 1 Drum Line @ 1/. one old Bag @ 1/9	0.2.9
Debts sperate —	
John Fassett Jun'r.	0.2.6
William Stevens Son Mr.	1.7.3
	32.6.2½

Powell Patty
Elisha Evans } appraisers
Moses Smith
and
John Posthey } Greatest Creditors
No kinsmen known of in Worcester County says the Widow — —

August 3d 1760. Then Came Mary Fall Administratrix of the aboveaid Deceased and made oath on the Holy Evangels of Almighty God that the aforegoing Inventory is a Just and perfect Inventory of all and singular the Goods and chattles Rights and credits of Abraham Fall late of Worcester County Deceased so far forth as came to her hands or possession at the time of the making hereof and that what hath since or shall hereafter come to her Hands or possession she will return in an additional Inventory and that she knows of no Concealment of any part or parcel thereof by any person whatever but that if she should discover any Concealment or suspect any to be that she will Aquaint the Commissary General for the time being or his Deputy with such Concealment or cause of Suspicion that it may be enquired into and that she will give a Just and True Account of all and every part of the Deceased personal Estate that shall hereafter come to her Hands or possession to the best of her Knowledge —

Sworn before Benton Harris Commy
5 Sept. Examined of Worcester County —

An Inventory of the Goods and chattles of the Estate of Richard Rhodes of Baltimore County Deceased — £. S. d.

His wearing Apparell	1.17.6
1 Feather Bed and furniture and Bedstead Cord and Hide	6.10.9
1 Feather Bed and furniture and Bedstead Cord & hide	4.2.0
1 Do	3.3.0
1 Do	2.0.6

(Rush)

7 Rush Bottom Chairs and 1 old Do.	0. 14. 9.
1 old Table and pair of Woolcards	0. 3. 6
1 Large Chest and one old Do.	0. 9. 6
3 Small Spinnen Wheels quills and flyers at 16/	0. 16. 0
1 Woolen wheel at 4/.	0. 4. 0
1 old Box and parcell of old Shoe makers Tools and Lasts	0. 7. 6
3 Box Irons and three Heaters at 5/ pr.	0. 15. 0
a parcel of old Knives and forks 3 old Sisars and knife Box and Spitt	0. 2. 6
1 old pair of Steelyards at 4/.	0. 4. 0
1 Sifter and Bread tray at 2/.	0. 2. 0
2 old Hackles @ 2/6 and 10 old Sickles @ 6 ⅌ pr.	0. 7. 6
2 Sacks to aggs at 0/	0. 0. 0
1 Bible and other old Books 0/6	0. 0. 6.
3 Glass Bottles and 2 small Juggs and 1 pot of Stone Ceaware and milk pott and 3 provenger	0. 7. 6
2 pair of Spectacles and five Tongs and Box of old Lumber	0. 2. 0
1 Teapott and Teaspoons and Cannister	0. 3. 0
To 175 lb. of Bacon @ 6/. pr.	4. 7. 6
2 Small Butter potts and one mug @ 3/6	0. 3. 6
1 Washing Tubb 1 Tub 1 piggon and pail and other Woodenware	0. 0. 6
To 32½ of old pewter @ 1/.	1. 12. 6
1 old Spice Mortar and pestle @ 2/6	0. 2. 6
1 Candle stick and a parcel of old Ironware	0. 1. 6
1 Warming pan at 1/6	0. 1. 6
A parcel of old Coopers Tools and old Iron Lumber	0. 6. 0
1 Cutlow Box and knife and Box Cupboard and Riddle	0. 3. 6
1 Side Saddle one Mans Saddle and old Tree	0. 10. 0
1 old Three Flow Harrow. 12 Teeth and no tree	0. 10. 0
1 Grindstone 2/.	0. 2. 6
1 pott and pott Hooks weighing 30 lb. @ 4 ⅌ lb.	0. 12. 0
1 pott and pott Hooks 21¼ lb. @ 4 ⅌ lb.	0. 7. 1
1 Do. and Iron Skillett 13¾ @ 4 ⅌ lb.	0. 4. 7
1 Frying pann @ 1/6	0. 1. 6
1 plough Tackling 2 Collars and Hames 2 pr. rope Traces	0. 6. 0
1 Cyder mill	0. 15. 0
(To)	

3 old Axes at 0/. 4 bridles a 1/. pr.	0. 12. 0
4 old Bashetts at 6 ⅌ one old Bag. @ 1/6	0. 2. 0
To 11 Cyder Casks @ 3/ pr.	3. 0. 0
6 old Do @ 3/6 pr.	1. 1. 0
To 290 feet of poplar plank at 5/. pr.	0. 14. 6
To 15¼ lb Wool @ 1/0 pr lb.	1. 5. 5
To 14½ lb. Tow thread @ 1/4 pr.	0. 19. 4
1 Rifled Gun at.	2. 15. 0
1 Smooth Boar Gun at	1. 0. 0
3 Mattocks and 2 Hoes at 16/6	0. 16. 6
2 Cows and Calves @ 3 £10 each	7. 0. 0
1 young Cow and Calf at 2 £	2. 0. 0
2 young Heifers one 2 years old and other 3 years old	4. 10. 0
To 2 Oxen	5. 0. 0
1 Bull at 20/	1. 0. 0
1 Bull at 15/.	0. 15. 0
1 Stone Horse at	6. 15. 0
1 Mare Colt at	7. 10. 0
1 Mare Nine years old at	7. 0. 0
1 Mare Colt at	2. 10. 0
1 Horse Colt at	3. 0. 0
15 Sheep at 6 each	4. 10. 0
2 Sows at 12/ each	1. 4. 0
10 Shotes at 5 each	2. 10. 0
1 Sow and 3 piggs at 10/. and 2 Barrows @ 7/6 ⅌ Bar	1. 5. 0
17½ Bushells wheat at 3/6 pr.	3. 1. 3
1 Bushell of wheat 1 old Trowell 1 old swingletree and old Box.	0. 4. 0
7½ Acres of Rye at	5. 0. 0
To 2532 pounds of Tobacco at 20/ pr hundred	25. 10. 9
To 4 Raw hides at	1. 0. 0
To a Tract of lease Land Jonnys Delight 55 Acres	22. 0. 0
To a Tract of Land called Richards Delight 28 Acres	11. 4. 0
9 old Geese at 1/6 pr.	0. 13. 6
7 old Turkies at 1/6 pr.	0. 10. 6
4 old Ducks at 6 pr.	0. 2. 0
On the Plantation in the Barrens —	
To a Tract of Land called Rhodes Necessity 56 Acres	28. 0. 0
To a Tract of Land called John Forrest 125 Acres	62. 10. 0
To 10 Acres of Wheat at 10/ pr. Acre	9. 0. 0
To 1 old Loom Gears & 3 old Slays at	1. 5. 0
To 1 Bed and furniture at	1. 10. 0
To 1 Cow and one year old at	2. 15. 0
To Cow and Calf @ 17/6	2. 7. 6
2 Sows and five piggs @ 20/.	1. 0. 0
(1 pott)	

1 pott and pothooks and frying pan at 13/6	0.13.6
1 Small dish 1 old plate and 6 old Spoons at	0.1.0
2 Mallerings and 3 Wedges 5/.	0.5.0
2 old Axes and shoe-makers Hammer and punchen	0.4.0
1 Mans Saddle at 16/. and one Gun at 10/	1.6.0
1 plough and Tackling at 22/.	1.2.0
2 piggons and pair of old Iron Chains 1 Grind stone at	0.5.0
3 1/2 Barrells Indian Corn at 11/ pr.	1.10.6
2 old Tubs at 2/6	0.2.6
1 Black Horse 9 years old at 5£	5.0.0
1 young Horse at 5£10	5.10.0
Appraised by us the Subscribers being	297.7.1

duly Qualified Given under our Hands and Seals this 17th Day of September 1760.—

Lemuel Howard (Seal)
Willm Bull (Seal)

Walter Billingslea
Alexander Cowanson
Buchanan and
Melgatkin } Creditors

John Roades
Richard Roades } Nearest of Kin

September 26th 1760. Came Sarah Roades Exr of Richard Roades late of Baltimore County Deceased and made oath on the Holy Evangels that the aforegoing is a just and perfect Inventory of all and Singular the Goods and Chattles which were of the Deceased that were come to her Hands at the time of the making thereof and that what hath since or shall hereafter come to her Hands possession or Knowledge she will return in an additional Inventory that she knows of no concealment by any Whatsoever and if she shall hereafter discover any Concealment or suspect any to be that she will Acquaint the Commissary Genl for the Time being or his Deputy with such discovery or Cause of Suspicion that it may be enquired into and that she will Well and Truly give an account of all and every part of the Deceased's personal Estate that shall hereafter Come to her Hands possession or Knowledge —

sworn before Wm Young Dy Comy

11 Jiu Examined Bal County

An Inventory of the Goods and Chattles rights and Credits of Alexander Maddux late of Somerset County Deceased Appraised by us the Subscribers in Current money as Witness our Hands and Seals this 3d Day of October Anno Domini 1760. —

1 Negro Man Isaac	50.0.0
1 Negro Woman Rachell	40.0.0
1 Cow and Yearling	1.15.0
1 Do pr. Ditto	2.—.—
1 Do pr. Ditto	1.10.0
1 Heifer	1.10.0
10 Small Shotes and one Sow	3.0.0
1 Horse	3.0.0
60 Bushells of Indian Corn	3.15.0
20 Wt of Beef @ 1/0. and one Raw hide 3/	0.4.0.
Cash	2.2.0
1 Linnen Wheel	0.6.0
8 Yards of Linnen	0.12.0
1 Bed wt 64 1/2 and furniture	2.16.0
1 Do. 71 1/2 and furniture	2.0.3
24 wt Wrought Iron	0.5.0
13 1/2 Wt pewter	0.6.9
8 1/2 Do	0.6.1½
23 Weight of pott Iron	0.2.10½
9 1/2 lb. of old Iron	0.1.1½
1 Iron pot and hooks	0.2.0
5 Sheep	1.10.0
apparel of old Cloths	0.6.0
apparel of Lumber	0.17.0
65 Cypress Boards	0.3.9
3 1/2 Wt of old pewter 1/9. 3 1/2 wt of old Iron @ 3 1/2	0.2.0

Debts Sperate

George Groom	7.10.0
Jonathan Shockly	1.10.6
Daniel Maddux	1.1.0
Hezekiah Maddux	0.6.0
Jeshaniah Maddux	1.1.0
William Maddux Jun.	1.10.0
Joshua Maddux	0.6.0

(Contd)

Benjamin Hearn	1.3.1½

Debts Desperate

Jonathan Owens	1.0.0
	£137.15.6½

Hezekiah Maddux and William Maddux } Nearest a Kin

John Nelms ... and George Handy } Greatest Creditors

Joseph Serogon and Joshua Hilik Jow } (Seal) (Seal)

On the 25th day of October One Thousand Seven Hundred and Sixty Eight Came Elizabeth Maddux Admx. of Alexander Maddux and made oath on the Holy Evangelis of Almighty God that the aforegoing is a Just and perfect Inventory of all and Singular the Goods Chattles and Credits of the Said Deceased that hath come to her hands at the Time of the making thereof and that what hath Since or shall hereafter come to her hands Possession or Knowledge she will return in an Additional Inventory and that she knows of no Concealment of any part or parcel of the Deceased's personal Estate and that if she shall hereafter discover any Concealment or Suspect any to be she will Acquaint the Commissary General for the Time being or his Deputy with such discovery or cause of Suspicion that it may be enquired into and that she will well and Truly give an Account of all and every part or parcel of the Deceased personal Estate that shall hereafter come to her Hands possession or Knowledge —

Sworn before Thos. Holbrooke
D. Commry of Sert. Coty

On the 25th day of October 1768 Came Elizabeth Maddux Admx. of Alexander Maddux and made Oath on the Holy Evangelis of Almighty God that the within is a True List of all the Debts Sperate and desparate that hath come to her Hands possession or Knowledge and that

if

if she shall hereafter receive any Sums of Money or discover any debts not herein Specified she will return the same in an additional List —

Sworn before Thos. Holbrooke D. Commry
of Somerset County

Wm. Jones Examined

An Inventory

of the Chattles Rights and Credits of Charles McDermott late of Kent County Deceased Begun to be appraised by us the Subscribers this first Day of June 1768 being first Legally Qualified Sworn before the Worshipfull Thomas Garnett to appraise the same in Current Money —.

To his Wearing Apparrel		9.0.0
To a Mullato Man Cesar		50.0.0
To a Negro Man Toba		40.0.0
To 1 Do. ..... Ned		20.0.0
To 1 Do. ..... Tom		20.0.0
To a Negro Wench Cato		40.0.0
To a Bed Bolster and pillows wt.	55	
To 1 Do. ..... Do.	55	
To 1 Do. ..... Do.	59	
To 1 Do. ..... Do.	43½	
To 1 Do. ..... Do.	53	
	265 @ 10d	19.17.6
To 1 Do. ..... Do.	60	
To 1 Do. ..... Do.	58	
To 1 Do. ..... Do.	56	
To 1 Do. ..... Do.	59	
	233 @ 20d	19.0.4
To 1 Do. old		1.2.0
To Bed furniture		9.5.0
To 2 pr Curtains and other furniture		21.4.0
To 5 Bedsteads Cords and Slides		1.17.6
To a Sorrell Mare	6.0.0	
To 1 Do.	3.15.0	
To 1 Do.	2.0.0	
To 1 Do.	6.0.0	
To 1 Roan Do.	7.10.0.	

To

To 1 Do	6.0.0	
To 4 Do	35.0.0	
To 1 Roan Mare	7.10.0	73.15.0
To 2 Heifers	3.0.0	
To 8 Stears young	12.15.0	
To 3 Cows and 6 Calves	9.5.0	
To 1 Cow and 2 Bulls	6.10.0	
To 1 Cow	3.0.0	33.10.0
To a parcell of Hoggs	25.0.0	
To 10 lives and Lambs & 1 Ram	4.2.6	29.2.6
To 50 Barrells Corn @ 7/6		
To 30 Bushels Oats @ 1/6		21.0.0
To 5 Large Silver Spoons & 1 Soop Do	6.10.0	
To China ware	4.4.6	
To 1 doz: Ivory handled knives and forks	0.16.0	11.10.6
To 1 Chaise	12.0.0	
To Writing desk	4.0.0	
To a Jack spit dripping pan & 2 fenders	6.0.0	22.0.0
To 3 Large Diaper Table Cloths	2.5.0	
To 3 small Do	1.2.6	
To 4 pair pillow Cases @ 1/6	0.10.6	
To 6 Napkins and 3 Towells @ 1/	0.9.0	
To 1 Large Trunk	0.15.0	
To 1 Large Looking Glass	2.0.0	
To 1 Small Do	0.1.0	7.3.0
To 1 Doz Leather Chairs	3.11.0	
To 6 old Flagg Bottom Do	1.4.0	
To 6 4/2 yards Linning @ 10d	4.16.9	
To 29/2 yards sheeting Do @ 20d	2.9.2	12.0.11
To a parcel of old Carpenters Tools and other old Iron	3.11.0	
To a Side Board Table and Chest	1.2.6	
To a Brass Kettle wt. 16 lb. a.	1.17.0	9.12.0
To 2 old Carts	1.10.0	
To 1 pr. Handirons and Spitt	0.15.0	
To 1 pr. Do	1.2.0	
To 1 pr. Do Shovell and Tongs	0.15.0	
To 3 Brass Locks	0.7.6	
To pewter 1/2 Gallon and pint	0.7.6	
To frying pan	0.4.6	5.1.6

To a Table and Combes	0.11.0	
To a Case drawers	1.2.6	
To stone ware		
To a Book case and Lock	0.15.0	
To a Gridiro and pott Hack	0.15.0	
To a pot hack and half Bushel	0.11.0	3.14.6
To a coffee mill	0.10.6	
To a churn and Chest	0.11.0	
To a dripping pan and mortr pestl	0.9.0	
To 2 Hogsheads and Shears	0.3.4	
To 1 pr. Scales and weights and one Lock	0.6.3	
To 1 pr. Stillyards	1.0.0	2.19.1
To Washing Tubb and pails	0.2.0	
To plough and Irons	0.7.6	
To 1 gun	1.0.0	
To a Cullender and Bell	0.1.0	
To a pott Hack	0.6.0	
To Chest and Brass Candlestick	0.16.0	
To a chest and oval Table	1.17.6	4.10.0
To 1 Linning Wheel	0.10.0	
To 2 Hogsheads and Wigbox	0.4.6	
To 2 Stack's Tops	0.15.0	
To 2 Do Blades	1.10.0	
To 2 Iron Candlestickes	0.1.6	
To 3 Coulters	0.3.6	
To 6 Baggs	0.1.5	
To Box iron and heaters	0.3.0	
To Cullender and shears	0.2.0	
To Couch	1.0.0	
To 2 Cow Bells	0.4.0	
To a small sliding Table	0.7.6	6.6.0
To a Bayer Scythe and old pails	0.2.6	
To old Frying pan & 2 Candlesticks	0.2.0	
To 1 Washing Tub and Dum Dolley	0.7.6	
To 1 oval Table	1.0.0	
To 2 Glasses	0.1.4	
To Cart Saddle and Hames	0.1.6	
To 2 ploughs and Tackling	0.17.0	2.11.10

(To)

To 12 Harrow Teeth	1.5.0	
To an old Cyder mill	1.5.0	
To 3 Axes	0.9.0	
To 1 Mattock and grubbing hoe	0.5.0	
To Dungfork and 3 Wedges	0.5.0	
To 3 Hoes	0.3.0	3.11.0
To 1 Large oval Table	1.15.0	
To Case and 9 Bottles	0.13.0	
To Small desk	0.2.10	
To Dum Dolley and Dutch fanno	3.2.0	
To Cheese Tool	0.4.6	
To Linning Wheel and 1 large Do	0.10.0	
To 36 lb. of Feathers @ 1/6	2.14.0	
To 200 lb. Bacon @ 4d	3.6.0	
To 1 Tea Table	0.15.0	
To 2 Arm Chairs	1.5.0	14.0.0
To Earthen Ware	1.13.0	
To 2 Ladles Scimmer and 6 Skewers	0.3.0	
To 15 Dozn. 2nt Bottles	1.10.0	
To an old Hare Broom and 4 Clamps and 9 Brushes	0.17.0	
19½ yards Fuld Carsey @ 2/6	2.7.6	6.10.6
To 50 lb. Hackled Flax @ 1/	2.10.0	
To Do Unbraked	2.10.0	
To 5 old Blanketts Mogroes	1.5.0	
To Shovell and Trowell	0.7.0	
To Candle Box and Lanthorn	0.2.6	
To 6 lb. mittle wax 6/ funnell 6d	0.6.6	
To 6 lb. Baggs @ 4/. 12 Candles 6d	1.10.0	0.11.0
To 106½ lb. pewter @ 1s	6.11.7½	
To an old Brass Kettle 27 lb. @ 9d	1.0.7½	
To an old pott 7 lb. @ 1/2	0.9.6	
To 5 old Do and one pair Hooks	1.10.0	
To 2 Bell mettle Skilletts	1.10.0	
To 1 Small Trunk and one old	0.5.0	11.6.9
To 3 Small Do Gilt	0.6.0	
To 1 Large Cannister and 2 small Do	0.15.0	
To 1 pr. Bellowses	0.2.0	
To ½ a doz. Bone Knives and forks	0.5.0	
To a small Mahogany Tea Chest	0.3.9	1.11.9
To 3 Close Brushes	0.3.0	
To Tea kettle and Coffee pott	1.0.0	
To 4 pr. Flatt Irons	0.12.0	
To 1 pr. Love Do	0.5.0	2.0.0
To 1 Looking Glass	0.15.0	

(To)

To 1 Looking Glass	0.15.0	
To 2 Brass Candlesticks	0.6.0	
To Tin Ware	0.10.0	
To 2 Hackells	0.10.0	
To Warming pan	0.10.0	
To 1 pr. Hand mill stones	0.10.0	
To 1 pr. pott hooks	0.2.0	3.3.0
To 2 pr. Snuffers	0.2.0	
To 1 pr. Scales and weights	0.5.0	
To a parcel Books	1.15.0	
To 3 large Table Cloths and 2 Towells	0.5.0	
To a parcel old Cashes	0.13.6	
To an old Safe	0.2.6	
To a parcel Glass ware	1.0.0	
To a pair of Taylors Shears	0.1.6	
To a half worn Saddle	1.10.0	
To an old Do	0.10.0	6.4.6
To a Silver Watch		5.0.0
To 7 yards fine Holland @ 6s.		
To 5 yards fine Cambrick @ 7/6		3.19.6
To a small Grind stone @ 4/		
To a Hone three razors & Strap 7/6		
To 1 pr. steel Spurs @ 2/.		0.13.6
To 2 Hhds of Good Tobacco weighed neat 8C @ 10d.		
To 32 Bushells of wheat @ 3/6		74.13.6
		630.4.10
To Cash		12.15.0
		£ 650.19.10

Wm. Hazelle
Wm. Blackiston } Appraisers
James Keane
and
Jacob Jones } Skinn

Kent So. Onthe 11th Day of November 1760 Elizabeth McDermott Exx. of Charles McDermott being sworn on the Holy Evangelists doth Say. that the foregoing is a Just and perfect Inventory of all and Singular the Goods and Chattles that were of the Deceased that came to her hands at the time of making this Inventory and that what hath since or shall hereafter come to her Hands, possession or knowledge she will deliver in an additional Inventory that she doth not know of any

(Concealment)

Concealment of any part or parcel of the Deceased. effects by any person whomsoever and that if she shall discover any Concealment or Suspect any to be she will declare it to the Commissary General or his Deputy and that she will well and Truly give an Amount of all and every part of the Deceased Personal Estate that shall at any Time hereafter come to her possession or Knowledge —

Sworn Before D Hands D Commy Kt.

16 sides Examined

A List of Sperate Debts due to the Estate of Charles Mc Dermott as follows Vizt

Elizabeth Falconer	23.7.7
John Falconer	9.17.0
Philip Warner	19.10.2
	52.2.9

Elizᵃ McDermott

Kent ss. On the 11th Day of November 1760

Elizabeth McDermott Exᵗʳ of Charles McDermott being Sworn on the Holy Evangelists doth Say that the above is a True list of Sperate Debts that were of the Deceased that came to her Knowledge and that if she shall receive any other Sums of Money. She will Account thereon

Sworn Before D Hands D Commy Kent

17 sides Examined

An Inventory of the Goods and Chattles of Joseph Worrell late of Kent County Deceased appraised in Lawfull Money of Maryland by us the Subscribers being first duly Qualified

Wearing apparell	2. 0. 0
1 Negro Man called Tom abt 46 yrs old	30. 0. 0
1 Do Woman called Cloey abt 26 yrs old	55. 0. 0
1 Do called Sabina abt 10 yrs old	55. 0. 0
1 Negro Girl called Mint abt 16 yrs old	52. 10. 0
1 Do Girl called Nancy abt 10 yrs old	40. 0. 0
1 Negro Boy called Dick abt 7 yrs old	20. 0. 0
1 Negro Boy called Jim abt 3 yrs old	15. 0. 0
1 Negro Girl called Hannah abt 4 months old	6. 0. 0
1 old Table 12/6 1 old desk 20/. 1 pr old stillyards 7/	1. 19. 6
6 old Chairs 6/. 1 old Horse called Jockey 14 years old	5. 6. 0
	(1 old)

1 old Mare called Spinner 10 years old	1. 0. 0
1 Horse called Stockings 9 years old	9. 0. 0
1 Horse Colt called Stately 2 years old	5. 0. 0
1 Team ox Eq. 3 Cows @ 45/. 6. 15	15. 15. 0
1 Bull 2 years old 20/. 1 Three yrs old steer 35/.	2. 15. 0
1 Three years old Heifer 35/. 1 two Do 25/.	3. 0. 0
2 – 2 year old calves 25/. 10 Sheep @ 8/6 £4. 13. 0	9. 10. 0
6 Sows @ 12/6 £3. 15. 0 1 Boar 6/. 9 large Piggs 12/	4. 13. 0
13 Small Piggs 13/. 1 Bed and Bolster wt 65 ℔ @ 15d	4. 14. 3
1 Bed and Bolster wt 53 ℔ at 15d pr.	3. 6. 3
1 Bed and Do weight 51 ℔ at 15d pr.	3. 3. 9
1 old Do wt 49 ℔. @ 1/. 4 9/. 1 Old Do wt 44 ℔ at 17d good feath	5. 11. 4
2 Rugs 32/6 3 old Do 17/. 4 pair old sheets 36/.	4. 5. 6
3 old Blankets 13/6 1 old Quilt 1/. Spoon moulds 13/6	0. 10. 0
1 Walnut Bedstead cord and slide 10/. 3 Bedsteads Cords and Slides 22/6	1. 12. 6
1 old Hanger 6d 1 pr. old pistols and Holsters 4/.	0. 4. 6
1 old Gun 12/6 4 dram Glasses 1/. 6 Tea cups & saucers	0. 14. 6
6 Stone plates 2/. 1 Stone mugg 6d	0. 2. 6
6 Silver Tablespoons & 1 Soup Do wt 15 3/4 @ 6/ pennee	4. 14. 6
1 Joyners Rule 1/. 3 old Table Cloths 3/6	0. 4. 6
13 ℔. Midling pewter 13/. 31 ℔. old Do 23/3	1. 16. 3
6 Knives and forks 1/6 2 tin pans 1 small sauce pan 2/6	0. 4. 0
3 Earthen Pots 3/ 2 old Hackles 3/	0. 6. 0
1 old Woollen Wheel 4/6 Box irons and heaters 5/6	0. 10. 0
1 Warming pan 5/6 2 Linnen Wheels 20/.	1. 5. 6
old Lasts and shoe makers Tools 6/. Sieve and Dough Trough 2/.	0. 8. 0
1 Teap Hook 6d Violin 2/. Chest 7/6	0. 10. 0
5 1/4 ℔ Leather 5/3 1 pr. Leather Bagg 2/	0. 7. 3
Riding Chair 9. 10. 0 1 pair Wedges 4/.	9. 14. 0
2 old narrow Axes 4/ Gears and Tackling 35/.	1. 19. 0
1 Cross cut saw 20/. Grindstone 7/. 1 old Cart 42/	5. 7. 0
1 Broad ax 5/. 3 old Hoes 4/. 2 old adds 1/	0. 10. 0
1 old drawknife 1/. 1 Iron Tooth harrow 13/	0. 14. 0
2 old augers and one old Handsaw	0. 1. 6
1 pail and piggon 1/6 1 old Chest and Table 1/6	0. 3. 0
1 earthen Jugg 1/. 1 Iron Candlestick and 1 Tin pepper Box	0. 1. 6
1 stone pott 1/. 5 old Iron potts 15/	0. 16. 0
1 Brass kettle wt 29 ℔ 25/. 1 pr. Tongs and Gridiron 2/6	1. 7. 6
1 old Table and Chest	0. 11. 0
	(1 pr)

1 pair of and Irons wt. 53 lb. at 3d. 13/3 6 quart Bottles 1/6	0.14.9
1 old Tea kettle 6/. 1 old Tea chest 5/.	0.11.0
1 old Sugar Bannister 2/. 1 small old looking Glass 6d.	0.2.6
3 Iron pot racks 10/. 1430 wt. pork at 20/. £14.6.0	14.16.0
1 old wheat fann 25/. 1 delf bowl 1/6	1.6.6
45 Barrells indian Corn at 8/ pr. Barrell	18.0.0
147. Bushells of wheat at 4/ pr Bushell	29.0.0
	£460.18.10

George Bresbury
James Dunn
Sam^d. Griffith
Thos. Wm. Ringgold } Creditors

Simon Worrell
Mary Worrell } Nearest of Kin

Kent ss. On the 11th Day of November 1760. Thomas Ringgold administrator of Joseph Worrell being Sworn on the Holy Evangelists doth say that the foregoing is a Just and perfect Inventory of all and singular the Goods and Chattles that were of the Deceased that came to his Hands at the time of the making thereof and that what hath since or shall hereafter come to his possession or knowledge he will deliver in an additional Inventory that he doth not know of any Concealment of any part or parcel of the Deceased's effects by any person whomsoever and that if he shall discover any Concealment or suspect any to be he will discover it to the Commissary General or his Deputy and that he will well and truly give an Account of all and every part of the Deceased's personal Estate that shall at any time hereafter come to his possession or knowledge, Sworn before

Thos Ringgold
Kent

10/pder

Examined

An Inventory of the Goods and Chattles of Mr. Thomas Brooke late of Prince Georges Deceased appraised by us the Subscribers this 25th Day of aprill 1760.

Awearing apparell	4.0.0
1 Negro Sam aged about 42 years	44.0.0
1 Do Mathew Do 40.	46.13.4
1 Do Joseph Batch Do 45	40.0.0
1 Do David Do 18.	50.13.4

(1 Negro)

1 Negro. Womaman Named Innocent aged 35 years	40.0.0
1 Do. Nell Do. 25	44.0.0
1 Do. Sibb Do. 50	24.0.0
1 Boy Named Peter Do. 11	26.13.4
1 Do Named Guy Do. 8	24.0.0
1 Negro Girl Named Dinah Do. 7.	20.0.0
1 Do. Named Lucy. Do. 6.	18.13.4
1 Do Named Bock Do. 5	16.0.0
1 Do. Named Bett Do. 4	14.13.4
1 Negro Boy. Named Jobb Do. 2	13.6.8
1 Do Named Banner Do. 2	13.6.8
1 Negro Man. Named Gunner Do. 35	40.0.0
1 Do Named Bob Do. 35	40.0.0
1 Do Named Charles Do. 30	40.0.0
1 Do Named Charles Do. 40	44.0.0
1 Do Addam Do. 25	40.0.0
1 Do Named Bob Do. 30	45.6.8
1 Do Named Jack Do. 19	50.13.4
1 Negro Woman Named Jane Do. 55	24.0.0
1 Do Named Bob Do. 30.	40.0.0
1 Negro Boy Named Tom Do. 9	25.6.8
1 Negro Man Named Marzingo Do. 27	50.13.4
1 Do Named Leonard Do. 34.	45.6.8
1 Negro Boy. Named George Do. 16.	40.0.0
1 Do Named Jacob Do. 8	24.0.0
1 large walnut Table 2.0.0 2 smaller Do 2 £	4.0.0
8. Leather chairs 3.4.0 1 pair Hand Irons 1.4.0	4.8.0
47 oz. 5 pr. of old Silver @ 6/8 pr. ounce	15.15.0.
1 large China Bowl 10/. 1 Smaller Do 8/.	0.18.0
1 Set of Teaware 4/. 1 Do 4/6	0.8.6
1 old walnut desk 1.4.0 = 6 old Chairs 2.4.0 £1 5 0	3.8.0
1 small old Table 2/. 1 Bed and Stead and furniture	5.6.0
1 old Tea chest 4/. 8 old Leather chairs 2.8.0	2.12.0
1 Bed and stead and furniture £5.12.0. 3 old Chairs 10/.	6.10.0
1 Bed and stead and furniture 5.12.0. 1 Do 6.8.0.	12.0.0
4 old Beds 3 Bolsters and 5 pillows	16.0.0
2 pair of Brown sheets 1.8.0: 1/2 pair white Do 1.12.0.	3.0.0
5 pair of old Do 2 £ 6 old Linnen Table cloths 9/	2.9.0
2 Diaper Do 12/. 8 Do Napkins 5/4.	0.17.4
6 Linnen Do 2/. 12 Linnen Towells 5/.	0.7.0
part of a pair of old Valins for a Bed	0.1.0
1 painted canvas Table cloth	0.4.0
part of a suit of old Callico Curtains and Vallens	0.2.0
1 Suit of old Stuff damask Vallens	0.8.0
1 Spinning wheel 8/. 6 very old Chairs 8/.	0.16.0
1 very old Leather couch 1 very old Trunk 2/.	0.6.0
19 1/2 yards of Irish Linnen @ 5/.	3.18.0
50 lb. of old feathers 2.10.0 6 lb. new Do 8/.	2.18.0
a parcell of disorted painted paper	0.4.0
1 Bed and Stead and furniture 5.12.0 = 1 Do 4.16.0	10.8.0
1 Do 4.16.0 1 old Trunk 4/. 2 old Do 2/.	5.2.0

(1 Small)

1 Small old Tea Table 1/. 1 old Gun 12/.	0.13.0
1/2 lb. Shoe Thread 2/9 a parcell unsorted thread 1/.	0.3.9
99 lb of old pewter 4.2.6. 2 sets of Bedsteads 16/.	4.18.6
12 stone Juggs 2.5.0 = 18 lb corse yarn 1.16.0	4.1.0
1 old Trunk 2/. 7 1/2 lb. Wool 6/.	0.8.0
6 lb. picket cotton and 6 lb. Spun Do	0.12.0
2 1/2 yards country cloth	0.6.0
5 plains window glass 3/4. 1 Carving knife 4/.	0.7.4
1 fleshing knife 4/. a parcell of old Sand Leathers	0.8.0
1 old Chair and harness 4£ 132 lb of Hoggs Lard 3/6	7.6.0
7 fatt pottes 14/. 800 Gallons of old cyder cask 3.5.0	3.19.0
1 old Cyder Mill 1.4.0 – 1344 lb. of Bacon 22.8.0	23.12.0
6 Large earthen Jarrs	3.12.0
36 lb. of Hung beef 9/. 2 pair of old candlesticks 8/.	0.17.0
Some Kitching furniture 1.4.0 1 old Copper Kettle 2£	3.4.0
Some old broken pot iron	0.12.0
1 pair spoon moulds 6/. a parcell of Stone Ware 16/.	1.2.0
1 Warming pan 8/. 1 pair of Hedge shears 2/.	0.10.0
1 old Coffee pott 4/. 1 Tin Lanthan 2/.	0.6.0
1 old Box iron and heaters 4/. 1 Case of knives and forks	0.7.0
1 peck of hucket Barley 1/. 120 lb. of pott Iron 1.1/.	1.2.4
4 Iron pott Racks 1.10.0 1 Mans Saddle 2£	3.10.0
1 old Saddle 1.5.0 9 Broad hoes 18/.	2.3.0
6 Narrow hoes 6/. 1 old hand mill 12/.	0.18.0
1 old Cart and yoak and Chains	1.12.0
a parcell of Horse Harness 12/. 4 Large Wedges 4	0.16.0
2 Large old ploughs 8/. 4 Harrows 8/	0.16.0
1 Small Broad Ax 4/. 5 Clasp knives 2/.	0.6.0
a parcell of old Horse Harness 6	0.6.0
1 old Cart and yoak and Chains	1.12.0
a small parcell of Carpenters Tools	0.12.0
2 Broad hoes 4/. 2 pair Iron Traces 12/.	0.16.0
a parcell of old Iron 4/. 4 large Slaughter hides	1.16.0
3 Small Hydes 12/. 4 Murrin Do 8/.	1.0.0
1 pair of old pistles & holesters	0.2.0
1 Case of razors hone and Shaven Box	0.2.0
1 old Mare called Jewell aged Seventeen years	2.0.0
1 Do Boney 14 Do	2.8.0
1 Do Jewell 8 Do	4.16.0
1 Horse called Boo 13 Do	4.0.0
1 Do Bold Eagle 3 Do	4.16.0
1 Mare called Black Judy 6 Do	4.0.0
1 Horse Colt 2 Do	1.12.0
1 Mare called Flye 14 Do	4.0.0
1 Horse called Blaze 16 Do	3.4.0
1 Do Shoeher 13 Do	4.16.0
1 Mare Colt 2 Do	1.12.0
1 Horse called Jolley 17 Do	2.0.0
1 Do Roan 16 Do	2.8.0
1 Do Gray 15 Do	2.8.0
1 Mare called Boney 9 Do	6.0.0
1 Horse called Hoolandady 6 Do	16.0.0
	(7 Lwes)

7 Ewes and Lambs 3 Do – 20 old sheep 7£4.	10.14.0
3 Bulls 8£9 6 young stears 3 years old 7£12	16.0.0
2 Work oxen 8£ 6 Cows 10£16 3 yearlings 1.16.0	20.12.0
4 Heifers 3£4. 1 Do 16/.	4.0.0
14 Sows and 53 piggs 9£ 12 young Hoggs 2£8.	11.8.0
11 Do 2£4. 27 Small Shoats 3£2	5.6.0
72 Barrells of Indian @ 8/.	28.16.0
3 1/2 Bushells of Beans @ 3/.	0.10.6
The Rents of the Leased Land for 2 years	41.13.4
1 Small old Still	4.10.0
a parcell of old Lumber	5.0.0
£ 14	21.4.11

Alex^r Magruder (Mark)
John Dorsett (Mark)
Mary Bell
Lucy Wheeler } nearest of Kin
John Campbell Factor for James Gordon & Co } the greatest Creditors
Edward Boteler

Prince Georges Co^y. On the 25th November 1760. Came Elizabeth Brooke Adm^x. of all and singular the Goods & Chattles and Credits of Thomas Brooke late of S^d County Gent Deceased and made oath on the Holy Evangelists of Almighty God that the above is a just and true Inventory of the Same which came to her Hands at the Time of the making thereof that in case of any further Goods or Chattles she will make an additional Inventory that she knows of no Concealment of any part of the Deceased personal Estate that if she knows of or Suspects any to be she will acquaint the Commissary General or his Deputy that it may be enquired into and that she will well and truly give an Account of all and every part of the Deceased personal Estate that shall at any time hereafter come to her hands possession or Knowledge. Sworn before me day and year above mentioned

17 Jeers
17 Niles

Examined

J. Scott D. Comy P. G. Co^y.

A True and perfect Inventory of all and singular the Goods and Chattles Rights and credits which were of Charles Minskie late of Ann Arundell County Deceased appraised by us John Campbell and Francis Tay brother being first Qualified for that purpose this 26th Day of July 1760 Viz^t

1 old feather Bed 2 pillows 1 old sheet & 2 old Blankets	1.10.0
Wearing Apparell	1.10.0
1 White servants man time named Richard Bennett having Six years to serve (a Hay maker by Trade)	20.0.0
1 Do Named Paul Cash having about Six years to serve of the same Trade	10.0.0
a parcell of Whale Bone wt 23 lb. @ 2/ p^r pound	2.6.0
3 1/2 Gross of Lacing Cords for Stays @ 5/ p^r Gross	0.17.6
	1 1/2

344.

1 1/2 pieces of Lacing Strap for Stays @ 4/ pr piece	0. 6. 0
1 1/2 yards white silk Damask @ 15 pr. yard	1. 2. 6
a parcell of wire Staylooks	0. 5. 0
a parcell of Staymakers Tools	1. 0. 0
Old Silver wt. 5 d. 0 Pw @ 6/ 0 pr. oz.	1. 16. 4
3 old flatt Irons @ 2/ each	0. 6. 0
1 small old pott and 4 pair old pot hooks	0. 4. 0
1 old frying pan 2/6 and one old Tea Kettle 2/6	0. 5. 0
10 Empty Bottles	0. 3. 0
a parcell old Books	0. 1. 6
1 Blue and white stone Water Jugg	0. 2. 6
a parcell of old Earthen ware	0. 2. 0
a parcell of old China, Glass & Stone ware	0. 6. 0
1/2 dozen China Cups and Sawcers	0. 4. 0
a parcell of old wooden ware	0. 2. 0
4 old pine Tables and 2 old Benches	0. 10. 0
4 old Rush Bottom Chairs	0. 2. 0
a parcell of old pictures	0. 2. 6
1 old Broken Tea chest	0. 1. 0
2 old Do Leather Trunk	0. 1. 0
1 old Cloathes Brush	0. 0. 6
1 old pewter dish 4 plates 2 Spoons and 1 old Tenpen	0. 3. 0
25 lb. Wheat @ 5 d pr. pound	0. 10. 5
a parcell old Lumber	0. 1. 6
	£ 52. 1. 3

Francis Fairbrother

John Campbell
Nichs. Minskie } Kendred
Cattren . Minskie

Wm Roberts — } Creditors
William Hewett —

Ann Arundel County September 25th 1760.

Came Mary Ann Minskie administratrix of Charles Minskie late of the City of Annapolis Deceased and made oath on the Holy Evangels of Almighty God that the within Inventory is a just and perfect Inventory of all and singular the Goods chattles rights and credits that were of the Deceased that came to her Hands at the Time of the making thereof and that what hath since or shall hereafter come to her Hands or possession she will return in an additional Inventory that she knows of no Concealment of any part or parcel of the Deceased's personal Estate whatever & that if she shall hereafter discover any Concealment or suspect any to be she will acquaint the Commissary General for the Time being or his Deputy with such discovery or cause of Suspicion that it may be enquired into and that she will well and truly give an Acct. of all and every Part of the Deceased's personal Estate that shall at any Time hereafter come to her Hands possession or Knowledge

15 Feb. 1761 Sworn before Examined Elie Vallette D Comy

CERTIFICATE OF CAMERA OPERATOR

I hereby certify that the documents represented by the micrographics appearing on this roll of film designated as Reel No. SR 4362 were photographed by the undersigned on this date. Prerogative Court Inventories 93-95

Reel begins with 1767

Reel ends with 1768

By Elaine Hunt

DATE February 2, 1990

MdHR Commission

MARYLAND STATE ARCHIVES
Annapolis, MD

PM-1 3½"x4" PHOTOGRAPHIC MICROCOPY TARGET
NBS 1010a ANSI/ISO #2 EQUIVALENT

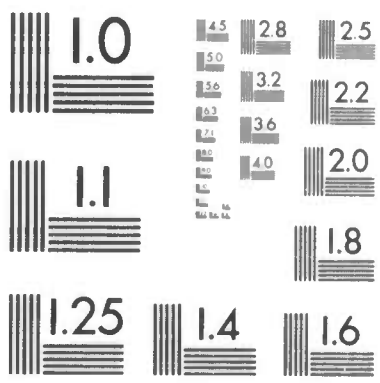

PRECISION℠ RESOLUTION TARGETS

Century

1303 Geneva Avenue
St. Paul, MN 55119