PREROGATIVE COURT

(Inventories)

1755
59, i

SR 4350-4

Alphabet for

Liber B Tie D D N.o 2 Inventory

A

Allison John - - - - - - - - - 6

Anderson John - - - - - 80

Airington Will.m - - - - - - - 156

Armstrong William - - - - - - - 221

B

Baator Richard & list of Debts 3
Bouroughs George --- 47
Brodus Abraham --- 57
Balondine Wallice --- 91
Baileys George Inv^t --- 120
Bailey George Addi^l --- 124
D^o List of Debts --- 126
Brown Richard --- 127
Bryans Daniel --- 128
To D^o his Lists Sperate Deb^ts 133
To D his Lists Desp^t Deb^ts 137
Body William --- 177
Briscoe George --- 227

C

Clark John --- 54
Carpenter Thomas --- 89
Crane David List of Spirate Debts --- 171
Crane David List Desperat D^o --- 174
Crane William Sperate --- 181
To D^o his Lis Desperate Debts 181
Calder James --- 183
Chesum mary --- 188
Clarke John --- 207
Clarke John List of Debts --- 211
Copland John --- 216

D

Davies John Capt — 50
Dennis Lazarus — 97
Dunn Margaret — 239

E

F

Fassitts Lambert - - - - - 100
Farrell James - - - - - 163
Frankelfelt Theodore - - - 241

G

Green John Junr - - - - 45
Garnett Bartholomew - 76
Gault John - - - - - 110
Glass Christopher - - 118
Garland John - - - - 177

H

Inv^ly

Handley Marma Duke - 60
To D^o List of Debts - 61
Hewes John - 152
Hall Robert - 154
Handy Samuel - 190
Hart Peter - 202
Hall Parker - 221
Higginbothon Chas List Debts - 288
Hinckley Ebenezar - 252
Hooper Roger - 253

I

Johnston Solomon - 37
Johns Isaac List Debts - 37
Johns Isaac Capt Inv^ly - 38
Jackson Benjamin - 41
Joington John - 85
Jarman Thomas - 17
Jordan Thomas - 199

K

Kemp Matthew ——— 194
Kemp John ——— 219

L

Lloyd Margaret ——— 93

Mc

Martin Richard — Md. — 79
Mariner Henry — 95
Mackey Thomas — 126
Millis's James — 142

N

Needham John — 228

O

Onion Stephen - - - - - 20

P

Pacett Isaac - & list of Debts 8

Porter ~~James~~ Thomas - - - - - 61

Pack George Add.^e - - - - - 243

2°

R

Robins William ——— 170
Redman Benjamin ——— 204

S

Stevens Mark — 1
Stringer Dr. Samuel — 12
~~Stansbury Richardson~~ — 13
Scott Nathan — 43
Scott John — Addit. Inst. — 64
Shockleys David — 104
Stocken Ralph — 209
Stafford John — 248

T

Tucker Richard — 40
Tillard William — 31
Twifard Bartholomew — 65
Tilney Hezekiah — 111
Thomson Thomas — 166
Tomlinson Groves — 233
Traverse Matthew — 243
Twyford Bartholomew — 247

U

Upton Ann — 87

V

Vanfant George — 67

W

Wilmott William — 52
Willoby Andrew — 55
Ward Joseph — 13
White Ambrose — 107
Williams Athony — 147
West Elizabeth — 149
Woodall John additio^l — 187
White Joseph — 197
Warran Bridgett — 201
Waddell Robert — 255

X

Y

Yearly William Inv^y — 72

To D^o Add^l Inv^y & list Debs - 75

An Inventory of all and singular the Goods and Chattels which were of Mark Stevens late of Saint Mary's County Deceased Appraised in Current Money of this Province this 10th Day of July Anno 1755

To 1 old Negro man named Sego aged 40 years	30		
To 1 old Negro Woman named Sue aged 30 years	25	0	0
To 1 Negro Girl named Dark aged 10 years	27	0	0
To 1 Negro Boy named Peter aged 5 years	16	0	0
To 1 Negro Girl named Clare aged 3 years	16	0	0
To 1 Gold Ring 21/9 To 1 D° 8/	1	9	9
To 2 Cows and yearlings at 55 ℔ 3 yearlings at 12/ ℔	5	6	0
To 30 yards Thread Satin at 3/6	5	5	0
To 1 Bead and Boulster 32 lb at 1/6 ℔ 1 old D° 60 lb at 8 ℔	4	0	0
To 1 Old D° 50 lb at 1/ ℔ to Furniture 20/	3	10	0
To 8 ℔ Barrels of Indian Corn at 10/ ℔	4	5	0
To 1 old Horse 10 to 1 mare 10/ 1 D° 8/	3		
To 9 Sheep at 5/ ℔ 1 sow and 3 piggs 10/	2	15	
To 9 Hoggs 1 year Old at 7/ ℔ 1 Cow at 30/	4	13	0
To 12 lb Pewter at 2/11 lb old D° at 1/2 ℔	1	16	10
To 1 Case and Bottels 19/ to 1 old D° 2/	1	1	
To 2 Bedsteads and Hides at 8/ ℔ 1 male D° 5/	1	1	

To 02 lb of Pot Iron at 4/ ℔. 1 frying Pan 3/ 1 Mullet Each 3/		11	6
To 1 Side Saddle and Whip	1	10	
To 1 Woman's Gound 22/6 to 1 Linnen Coat 6/	1	8	6
To 5 Case knives and 2 Forks at 3/ To 1 Pair Wool Cards 1/6		4	6
To 2 pair Shears a Taylors Goose and Thimble		3	
To 1 Old Gun and Bullet mould		10	
To a Parcell of old Earthen Ware 5/6 To 1 Old Plow 4/		9	6
To 1 Warming Pan 10/ to 2 Beehives at 5/ ℔	1	0	0
To 1 Wahnow Looking Glass 4/ to 1 pair Stillards 8/		12	
To 1 Cart 20/ to Some old Planters Tools 7 to 4 Old Chairs 3/	1	10	
To a Parcell of old Books 6/ to 1 Old Chest 4/		10	
To 2 Old Rugs and 2 old Sheets 16 to a mans Walking Cane 5/		1	1
To 2 Turkeys at 3/ To 2 Dunghills Hens 1/		4	
To Old Lumber		1	1
£	164	6	1

John his + Pavetto mark
Cred.rs
Margaret her M Pavetto mark

Appr.rs { Robert Holton
Andrew Foy

Neat a true

William his X Stevens mark
Elizabeth her + Stevens mark

} Know debts due to the Deceased as the adm.r knows of

St Mary's County ss:

July 14th 1755 Then Came Thomas Nicholson and made Oath on the Holy Evangels of Almighty God that this is a true and Perfect Inventory of all and Singular the Goods and Chattels Rights and Credits which were of the Deceased that came to his hands at the Time of the Matheing thereof and that what hath since or shall hereafter come to his hands or Possession he will return in an additional Inventory and that he knows of no Concealment of any part or Parcell thereof by any Person Whatsoever and that if he shall Discover any Concealment or suspect any to be he will acquaint the Commissary General or for the Time being or their Deputy with such Discovery or Cause of Suspicion that it may be Inquired into and that he will well and Truly give an account of all and every part of the Deceased's Personall Estate that shall hereafter come to his hands or Possession or knowledge

Sworn Before
Thos Ausquith D.y Comty of St Mary's County

Sides

An Inventory of all and Singular the Goods and Chattels of Mr. Richard Barter late of Saint Marys County Deceased Appraised in Current Money of Maryland by us under Written this 29th day of March 1755

To 2 Cows & yearlings at £1.15 P. to 1 Cow Calf at 1.15	5	5	0

To 1 Steer at £.15 to 1 Bull at 20/ } 4 5
To 2 Heifers at 15/ ℔ - - - }
To 13 Ewes at 6 ℔ to 1 Ewe and Lamb }
at 7 to 1 young horse at £.0..0 - - } 12 5
To 1 Spinning Wheel at 8/ to 1 Table }
at 8/ to Old Table at 8/ - - - } 1 1
To 1 Chest at 12/ To 2 Old Boxes 4/ }
To a Parcell of old wooden Ware 6/ } 1 2
To 1 Stone Jugg at 2/6 to some Delf }
Ware 11 to 3 old Chairs 2/ - - - } - 15 6
To 1 Copper Skillet 5/ to 1 Box Iron 7 }
To 1 Indie Bagg 1/6 - - - } - 13 6
To 1 Plow 12/6 to Shide 8/ to 5 yards }
of Stripe holland at 3/ ℔ - - - } - 1 15 6
To a Parcell of old hoes at 4/ to 1 }
pair of old wool Cards 2/ - - - } - 6
To 1 old Ketto to 8 quart Bottels at 6 }
℔ to 3 Barrels of Corn at 10 ℔ - - } 1 14 9
To 60 lb of Bacon at 6 ℔ to a parcell of }
old Cloaths £1..2..6 - - - - } 2 12 6
To 2 old Axes 6/6 to 1 old Saddle 5 to }
5 knives and 4 forks 2/ - - - } - 0 13 6
To 1 Pocket Bottle 1 to 2 Razors 4 }
fish hooks 2/ to 1 Drum line 2/6 } - 5 6
To 13 lb of Pewter at 1/3 ℔ 16/3 To 1 fish }
gig 1/6 To 3/4 lb of Cotton not spun 3/3 } 1 1
To 7 lb of Cotton yarn at 2/ ℔ To 1 Dram }
Glass & Sugar Box 1/6 - - - } - 15 6
To a Parcell of Broken flax 5/ to }
38 lb of Pold Iron at 4 ℔ £2/6 - - } - 17 6
To 1 old Table Cloth 1/ To old Lumber }
10/ to 1 Candle mole 1/ - - } - 12 -
To 1 Bed and furniture at £5..0..0 D.o }
£3 to 1 Sow and 5 piggs 15/ - - } 8 15
To 14 Shotes at 5/ ℔ to 1 old hog £2 }
Pair Pold hoches 10/ to Leather 4 } 2 4

To 2 yards of Country Cloath at 2/6 ℔ }
To 1 hammer 2/ to 1 pair of Candle }
Snuffers 6 to old hat Cloth and 1 } - 8 6
Pair of Brass Buckles at 1 - - }
Shin } 49 8 3

Creditors
John Hebb } Eaton Baxter } Stephen Chilton
Will Hebb } Geo: Baxter } Thomas Watts

St mary's County to.wit July 14th 1755

Then Lorna Ann Baxter
and made oath on the Holy Evangelists of Almighty God that
this is a just and Perfect Inventory of all and singular
the Goods and Chattels which were of the Deceased that
Came to her hands at the time of the making hereof and
that what hath since or shall hereafter Come to her hands or
Possession she will Return in an additional Inventory
and that she knows of no Concealment of any kind or
Parcell thereof by any person whatsoever and that
if she shall Discover any Concealment or suspect any
to be She will acquaint the County Generals for the
Time being or their Deputy with such Discovery or
Causes of Suspicion that it may be inquired into &
that she will well and Truly give an account of all &
every Part of the Deceased's Personall Estate that shall
hereafter Come to her hands Possession or knowledge

Sworn to before me
Thos Ausquith D. County
St mary's County

A List of Debts due to the Deceased
John Hughs . . . £0..12..0 Desperate
Robert Hammide 450 Tob.o Desperate
William Welch 300 - - - D.o
Thomas Fowler 60 - - - - D.o
Charles Fowler 120 - - - D.o
William Burnett 100 - - - D.o

5 Index

An Inventory of all and singular the Goods and Chattels of John Allison Late of St Marys County Deceased, Appraised in Current Money by us under Written this 20th Day of April 1755

To 3 Cows at 35/ p. to 2 yearlings a 12/6 p. to 7 Sheep at 8/ p.	0	6	
To 3 lambs at 3/6 p. to 11 young hogs at 7 p.	5	17	6
To 1 old horse a 30/			
To 1 horse 7 year old at 60/ to 1 young mare at 30/ to 1 young Colt and Colt 40/	6	10	
To 2 Beds and furniture 60/ p. to 1 Sorry old D. at 5/	3	5	
To 1 Bedstead and Cord at 8/ to 1 old D. and Cord 6/		14	
To 1 small hide 6/ to 1 Calf Skin 1/6 to 1 Chest 10/		7	6
To 2 old Chests 5/ to 2 pewter Basons 18 7d at 8/9 To 1 p. Cotton Cards 3/	0	16	9
To 3 p. of Very old Pewter 15/6 to 1 p. Doz. old Spoons at 2/		7	6
To English Spoons 1/ to the Deceas. Wearing apparel 15/		16	
To 1 mare Saddle and 2 Bridles at 20/		1	10
To 1 mare halter at 10/			
To 1 Stone Jugg 1/ to 32 lb of old pewter Iron 5/4 to 2 razors and 1 Case 2/6		8	10
To 1 Iron Pestle 8/ To 3 Iron Wedges 8/	1	0	0
To Carpenters Tools 12/			
To 2 old hoes 8/ to 1 plane 10/ to some Shoemakers Tools 3/	1	1	
To 1 pair ofOuld Shoes 1/6 to 1 Cask 35/ to 1 flax breake 3/	1	19	6
To 1 Rum Hogshead 8 to 3 old Casks 9 to 1 foot Wheel 15/	1	12	
To 1 Old Horse 2/6 to a Parcell of Delph Ware 12 to 1 Dram Glass 8	0	15	0

To 1 mill Jug 3/ To 1 Drum line and hooks 3/ To 8 Glass Bottles 4/		12	
To 10 old knives and 6 forks 3/ To 1 Small Looking Glass 3/		8	
To 2 pair of old Cards 2/6 to one old Gun 20/ To 1 old Sorry D. 5/	1	7	6
To 1 Grind Stone 2/6 to 6 old Baskets 3/ To 2 old meal Sifters 1/ to 1 fish Gig 1/		7	6
To 3 Chairs 6/ To 2 Combs & 1 Brush 1/ To 4 lb of Thread 3/		10	
To some Earthen Ware 7/ to 1 pa of Jaws 2/6 to a Small matter of Cotton		10	6
To 1 old Box Iron 2/6 to 1 old frying pan 2/6 to 1 pair of Fire Tongs 2/6		7	6
To 1 Pocket Book 6/ to 3 old Books 1/6		7	
To 450 lb Nails 3/ to 1 old Bell 2/			
To 2 Pair of Pott hooks 2/ To 1 pair of Buckles 1/ To 1 Pepper Box 6		3	6
To 1 Wooling Wheel 5/ to 1 old Chair 1/		7	
To 1 pair Leading Strings 1/			
To a Parcell of Old Lumber		15	
To 3 yearlings at 12/6 p.	1	17	6
To 2 lb of Wool 2/		2	
	45	13	7

Creditors
Tho. Allison
Barnes

Will: Morgan (Seal)
Jno. Taylor (Seal)

(Sworn)
Tho. Allison
his
Joseph + Allison
mark

no debts due to the Deceased as the Ex. knows of

St. Marys County ss.

July 3: 1755 Then Came Sarah Allison and made oath on the Holy Evangelist of Almighty God that this is a just and Perfect Inventory of all and Singular the Goods and Chattels which were of the Deceased that came to her hands at the time of the makeing hereof and that what hath since or shall hereafter Come to her hands or Possession she will Return in an Additional Inventory and that she knows of no Concealment of any part or parcell thereof by any Person Whatsoever and that if she shall Discover any Concealment or Suspect any to be she will acquaint the Commissary General for the time being or their Deputy with such Discovery or Cause of Suspicion that it may be enquired into and that she will well and Truly give an account of all and Every part of the Deceased Personall Estate that Shall before her Come to her hands Possession or knowledge

Sworn to Before me
Thos Sinquith Deputy Comy
of Saint Marys County

0 1/2 fees

An Inventory of all the Goods and Chattels Rights and Credits of Isaac Penalle Estate late of St Marys County Deceased Appraised in Current money of this Province By us under Written Being first Sworn According to Law

To 1 Negroman named Jack	42	0	0
To 1 Bed and Furniture Bedstead and Hide and Cord & Curtains	5	5	
To 1 Do Bedstead and Cord 4..10 to 1 Do Furniture & Bed Stead	8	0	0
To Do Furniture and Bedstead 2..10 to 1 old ~~Delph~~ Desk 1..10	4		

1 Table at 12/ to 1 Oval Table at 15/ to 1 old Cave and Bottels 15/	2	2	
7 Chairs at 1/3 ea to 1 Searchat 2/ to 1 Looking Glass at 2/6 to 1 Do at 2/6	14	11	
1 Chest at 8/ to 1 old Do at 4/ to 1 mans Riding Saddle 27/ to 1 Trunk 4/	2	3	
18 Pounds Pewter at 1/6 ea to 30 Do at 6d ea	2	2	
a Parcell of Old Tenn at 4/ To 1 Brass Kettle and other Old Brass 8/	12		
1 Pair of Old Ballances at 5 to 1 Box Iron and heaters 8/	13		
2 ea 5/ ea To 1 Chafing Dish at 4/ to 1 pair of small Scales 7/	1	1	
44 lb of Old Iron at 4 ea 154 Do at 3 ea	1	8	2
1 Forging pan at 6/ to 1 old Do at 2/6 To 1 Iron Skillet at 3/6	12		
To Earthen Ware 9/ To Stone Ware 2/6 to some Tea Ware 6/	17	6	
6 Glass Bottles at 4/ ea 1 Glass Tumbler at 9/	29		
2 Meat Sives at 1 ea To 6 knives & forks at 4/	6		
1 Cross Cut saw at 4/ to 2 Pastles at 5/ ea To 9 hoes at 2/ ea	1	12	
2 axes at 5/ ea to 2 old Do at 2/6 To 2 pair of Iron Wedges at 10/6	1	5	6
2 old Plows at 6 ea to 2 Harrows at 4/ ea to 2 old hoes at 1/6 ea	1	3	

Coopers Tooles at 15/ to Shoomakers Tooles 6/	1	1	
3 Reaps hooks at 1/ ℔. to 2 pair Sheap Shears at 1/6 ℔.		6	
1 Linning Wheele at 20/ to 2 Woolen D°. at 5/ ℔.	1	10	
2 Pair of Cotton Cards at 2/ ℔. 2 pair D°. at 1/3 ℔.		6	6
1 Pair of Pack Stillards at 1/6 to a Parcell of Books at 5/		6	6
10 3/4 yards of white Linnen at 3/ ℔. to 7 yards of Brown hollands 3/4 ℔.	2	15	7
2 1/2 yards of Callico at 3 ℔. to 1/2 yard of moselin at 3/ to 7 yards Cloth a 1/6	1	1	
3 1/2 yards Stripe Cotton at 1/8 ℔. to 2 Guns at 10/ ℔. to 2 old gun Barrels 9/	1	13	10
1 Pocket Pistell 4/ to five fishing lines at 1/ ℔. 1 Hand mill at 15/	1	4	
1 Lame and Stays 7 15 to 1 Old Cart 5/ To Wooden Ware at 6/	2	6	
To 300 - 6 Nails at 3/ to Leather for 16 Pair of Shoes at 2/ ℔.	1	15	
16 lb. of Wool at 6 ℔. to 4 lb. of yarn at 1/ ℔. 20 lb. of flaxe at 1/ ℔.	1	1	
11 1/2 lb. of Clean Cotton at 1/8 ℔. to old Table Linnen at 2/6	1	1	8
4 Cows and yearlings at 35 ℔. to 1 Cow and Calf at 25/	8	15	
5 Barren D°. at 30/ ℔. to 1 Heifer 4 Years Old at 25/	8	15	
2 2 years Old at 15/ ℔. 2 Steers of 2 years Old at 15/ ℔.	3		

5 Ewes and Lambs at 8/ ℔. to 12 heads of other Sheep at 6/ ℔.	5	12	
3 Sows at 5/ ℔. to 15 heads of Shoats at 4/ ℔. to 1 Barrow to 1 Boar at 15/	4	10	
1 Horse at 45/ to 1 Mare at 50/ to 1 horse	4	10	
2 Mazors at 3/			
To Such of Old Boat Sales 15/ to anchors and Cable and Iron Work 2d	2	3	
1 Canoe at 12/6 to Lumber 17/ to the Deceased Wearing apparel	7	19	6
1 Gold Ring 18/ To Old Silver 11/ to 1 Iron Pott Rack at 11/	2		
14 Barrels and 4 Bushels of Indian Corn at 20/ ℔. Barrel	7	0	
	146	19	5

Creditors

Wm his mark Lether

Sotn Biscoe

John his mark Pavett

Mary her mark Richarson

Robert Hagur (Seal)

Peter Smith (Seal)

At Mayo County Sct. June 30th 1755 Then Came Margaret Pavett and made Oath on the Holy Evangelists of Almighty God that this is a Just and perfect Inventory of all and Singular the Goods and Chattels which were of the Deceased that Came to her hands at the time of the making hereof and that what hath since or shall hereafter Come to her hands or Possession she will Return in an additional Inventory and that she knows of no Concealment of any part or Parcell thereof by any Person Whatsoever and that if she shall Discover any Concealment or Suspect any to be she will acquaint the Commissary General for the Time being or his Deputy with such Discovery or Cause of Suspicion that it may be inquired into and

and that she will well and Truly give an Account of all and Every Part of the Deceased Personall Estate that shall hereafter Come to her hands Possession or knowledge

Sworn Before me
Thos. Awquith Dy Comy
of Saint Marys County

A List of Debts due to the Deceased

William Langley	300 lbs.	Sperate
John Bisco	300	Do.
William Evans	100	Do.
John Finwick	100	Do.
Anthony Smith	100	Do.
Mark Bailey	100	Do.
John Arthurs	50	Do.
Joseph Linch	100	Do.
Elzd. Griffin	100	Do.
James Richardson	100	Do.
Richard Barnhouse	100	Do.
Sarah McDonald	100	Do.
Thomas Collier	£3..18..0	Desperate

9/p Sides

An Additional Inventory of the Estate of Dr. Samuel Stringer late of Ann Arundell County.

Appraised by the the Subscribers

Good Tobo. 5401 lbs. at 12/ ffl. Hundred	32	17	8 1/2
Second Do. 1616 at 8/4 ffl. Hundred	6	14	8
Trash Do. 2469 at 5/ ffl. Hundred	6	3	5 1/4
1 Young Roan Mare	2	10	
	48	5	9 3/4

Richard Snowden
Charles his Selman mark } Exors
John Dorsey Jun. Seale
Edward Dorsey Seale

Baltimore County June 24th 1755 Came Colo. Charles Ridgely and Lydia his Wife late Called Lydia Stringer Exx. of Dr. Samuel Stringer late of Ann Arundell County Deceased and made Oath that the within Additional Inventory is a True and Perfect one of all and Singular the Goods and Chattels which were of the Deceased that Came to their hands at the Time of the Making thereof and that they know of no Concealment of any Part or Parcell thereof by any Person Whatsoever and that if they shall hereafter Discover any Concealment or Suspect any to be that they will acquaint the Commissarys General or Generals for the time being or his Deputy with such Discovery or Cause of Suspicion that it may be inquired into and that they will well and Truly give an Account of all and Every Part of the Deceased Personall Estate that shall hereafter Come to their Possession or knowledge

Before
William Young Dy Comy of Said County

2/p Sides

An Inventory of all and singular the Goods and Chattels Rights and Credits that were of Joseph Ward late of Baltimore County at the time of his Decease, taken and Appraised in Current Money of this Province this 8th. day of November by Geo. Harriman and John Long being first Qualified for that Purpose

To his Wearing Apparel	1	6
To 1 Hatt		8
To 1 Cow and Yearling	3	5

To 1 D.o Calf	2	15	
To 1 4 y.rs old 13 y.rs old Steer	3	10	
To 6 Hogs	1	5	
To 1 Horse Saddle & Bridle	4	5	
To 1 D.o	5		
To 1 Spare hand Mill stones	1	5	
To 2 Guns	1	15	
To 1 feather Bed and Furniture	4	5	
To 1 D.o and D.o	2	14	4
To 9 lb feathers at 16 d ℔		12	
To 22 1/2 Wool at 15 d ℔	1	8	1 1/2
To 1 Pair of Stillards		8	
To 7 Raw hides	1	8	
To 4 Tider Cashes	1	8	
To 6 D.o	1	1	
To 5 D.o without Heads		5	
To 2 Chests		7	
To 2 Skins of Tanned Leather		2	
To 1 Linnen Wheel		2	6
To a Parcell of wooden Ware		2	6
To 1 Heifer		1	
To 23 Sheep		9	
To 1 Box Iron and Cutting knife		1	6
To 1 Stone Jugg and Mugg		2	
To 2 Quart Bottles			6
To 1 Mill Pad and 1 horse Collar		1	
To 1 Womans Saddle			10
To 1 Pot Rack and hooks & a Pair Joie			5
Tongs			
To 1 Iron Pot 43 at 2 1/2		8	11 1/2
To 1 D.o 5 4 1/2	0	0	10 1/2
To 1 D.o Broke		1	6

To 2 Brass candle Sticks and 1 Spice Mortard and Pestle	5	6
To 1 Frying Pan 6/		6
To 1 Chopping knife		1
To 1 Dish and 5 Plates q at 16 d ℔		12
To 7 3/4 lb old Pewter at 1/	7	9
To 4 Tea spoons tongs and case	1	6
To 2 knives		1
To 1 Bridle		2
To 2 Tables and 3 Chairs	8	6
To 3 Grind Stones	5	6
To 18 Joynes Plains	2	
To 1 Joynter and Adz		3
To 4 hand saws and 1 Rest		15
To 6 Chisels 2 Gouges & 1 hatchet		6
To 8 Turners Chisels and 2 Tapes 1 Bitts		7
To Sundrie Tools		13
To 1 Trowel 1 Grubbing & Weeding hoe		3
To 1 Axe		16
To 2 Wedges		3
To 1 Iron Colter and Clevis		6
To 1 Pair of Sheep Shears		9
To 1 Battoe a small Vessel	1	15
To 2 Small hogs		4
To a Candle mould ~~6~~		6
To 1 Bedstead and 2 Cords		4
To 1 Check Lock and key		5
To 1 Glew Pot		16

Debts due

In the hands of Edmund Stansbury			10
In the hands of Philip Cordamy		2	6
In the hands of Daniel Bartlett	1	16	
£	62	6	3

George Harryman (Seal)

Jn.º Long (Seal)

as one of the greatest Creditors to the Deceased I approve of the Appraisement in this Inventory

Jn.º Stevenson

I approve of the within Inventory as one of the nearest of kin

Isaac Raven

Chas. Harryman

July 12th. 1755 Richardson Stansbury Esq.r. of Joseph Warden late of Baltimore County Deceased made Oath on the Holy Evangels of Almighty God that the foregoing is a Just and Perfect Inventory of all and Singular the Goods and Chattels which were of the Deceased that were come to his hands at the time of the making thereof and that what hath since or shall hereafter come to his hands or Possession he will Return in an additional Inventory that he knows of no Concealment of any Part or Parcell thereof by any Person Whatsoever and if he shall hereafter Discover any Concealment or suspect any to be that he will acquaint the Commissary General for the Time being or his Deputy with such Discovery or Cause of Suspicion that it may be inquired into and that he will well and Truly give an Account

of all and Every Part of the Deceased's Personal Estate that shall hereafter come to his hands Possession or knowledge

Sworn Before

5th Feby

W Young Dep.ty Comy

of Baltimore County

A True Inventory of the Goods Chattels & Credits of Thomas Lurman late of Baltimore County Deceased as appraised by William Bond and Henry Lamar Appraisers thereunto appointed Who in Pursuance of the Comy Commission to them have appraised the the Same in Current Money of this Province this 12th. day of March Anno Dominii 1754

To the Wearing Apparel			2 1 6
To 96 weight of Old Iron at 6d			2 0
To 1 Old Do. wt 28 at 2d			4 0
To 1 Do. wt 42 at 4d Do.			14
To 8 ℔ new pewter at 2d ℔			16
To 31 wt of Old Do. at 15/		1	10 9
To 1 Bed and Bolster wt 49 at 1/6		3	13 6
To 1 More Do. & 2 Pillows wt 34 at 2d		3	0
To 1 Do. wt. 32 at 2d		3	4
To 1 Old Do. and Pillows wt 47 at 1d		2	7
To 1 Old Rug and 2 Old Blankets		13	6
To 1 Old Rug and 2 Old Blankets	1		
To 1 Old Rug and 1 Sheet			16
To 1 Trundle Bedstead hide and Cord			0
To 1 Bedstead hide and Cord			10
To 1 Old Bedstead hide and Cord			5
To 1 Old Bed wt 47 at 9d		1	15 3
To 1 Old Rug and 2 Old Blankets		7	6
To 6 yards of Duck			6
To 100 Damnaged Feather		2	14
To Cooper and Carpenters Tools		1	4 6

Debts due

In the hands of Edmund Stansbury		10	
In the hands of Philip Cordamy		2	6
In the hands of Daniel Bartlett	1	16	
£	62	6	3

George Harryman (Seal)

Jn.º Long (Seal)

as one of the greatest Creditors to the Deceased I approve of the Appraisement in this Inventory

Jn.º Stevenson

I approve of the within Inventory as one of the nearest of kin

Isaac Raven

Chas.º Harryman

July 12th. 1755 Richardson Stansbury Ex.r of Joseph Warden late of Baltimore County Deceased made Oath on the Holy Evangels of Almighty God that the foregoing is a just and Perfect Inventory of all and singular the Goods and Chattels which were of the Deceased that were come to his hands at the time of the Making thereof and that what hath since or shall hereafter come to his hands or Possession he will Return in an additional Inventory that he knows of no Concealment of any Part or Parcell thereof by any Person Whatsoever and if he shall hereafter Discover any Concealment or suspect any to be that he will acquaint the Commissary General for the Time being or his Deputy with such Discovery or Cause of Suspition that it may be inquired into and that he will well and Truly give an Account

of all and Every Part of the Deceased's Personal Estate that shall hereafter come to his hands Possession or knowledge

Sworn Before

5th Idem

W. Young D.y Comy

of Baltimore County

A True Inventory of the Goods Chattels & Credits of Thomas Parman late of Baltimore County Deceased as appraised by William Bord and Henry James Appraisers thereunto appointed Who in Pursuance of the Comy Commission to them have appraised the the Same in Current Money of this Province this 12th. day of March Anno Dommini 1754

To the Wearing Apparel	2	1	6
To 96 weight of Old Iron at 6d	2	8	
To 1 Old D.o wt 28 at 2d	4	8	
To 1 D.o wt 42 at 4d D.o		14	
To 8 ℔ new pewter at 2d ℔		16	
To 31 wt of old D.o at 15/	1	18	9
To 1 Bed and Bolster wt 49 at 1/6	3	13	6
To 1 New D.o & 2 Pillows wt 34 at 2d	3	8	
To 1 D.o wt. 32 at 2/	3	4	
To 1 Old D.o and Pillows wt 47 at 1/	2	7	
To 1 Old Rug and 2 Old Blankets		13	6
To 1 Old Rug and 2 Old Blankets	1		
To 1 Old Rug and 1 Sheet		16	
To 1 Trundle Bedstead hide and Cord		9	
To 1 Bedstead hide and Cord		10	
To 1 Old Bedstead hide and Cord		5	
To 1 Old Bed wt 47 at 9d	1	15	3
To 1 Old Rug and 2 Old Blankets		7	6
To 6 yards of Duck		6	
To 100 Dammaged Feathers	2	14	
To Cooper and Carpenters Tools	1	4	6

To a Cut Saw and file	7	6	
To 3 old Bellows Nuckles	7	6	
To 2 Raw hides	16		
To 1 hone and Razor and hone & leather	6		
To 1 Brass Ink holder & pointing pen	2	6	
To 1 Saddle and Bridle	1	7	6
To 1 Gun	1	5	
To 2 Drum lines and hooks	3		
To 1 pair of wts & Scales	6		
To Parcell of Glass Ware	4	6	
To Parcell of Stone and Earthen Ware	16		
To 1 small Skillet and Tin ware	4	6	
To Parcell of old Books	5		
To 3 old Bags	8		
To Shoe makers Tools & lasts	5		
To Pair of small Stillards	6		
To 500 Small Nails	4		
To 2 Old Tables	11		
To 10 Trenchers	3		
To 2 Pails 2 Piggins and Washing Tub	7		
To Box Iron and heaters	3	6	
To 2 Pair of Shears and Stats	2		
To 1 Old Gun 7/6 & Warming pan 10/	17	6	
To a Wire sieve and search	5		
To a Linning Wheel	10		
To 1 Old Wooling D.o and Cards	6		
To fire Tongs and Shovel	2	6	
To pair of Iron Dogs	12	6	
To 2 Old Pair forks and Ladle	8		
To 1 Iron Stick 4 and Sugar Box 1/6	0	5	6
To 1 Chest 0 / D.o 5/	13		
To 6 Old Chairs 1 Sule and knife	7		
To 40 Wool at 15d	2	10	
To Sundry old Baskets	4		
To 6 tubs & Churn	10		
To Sundry old knives and forks	3		
To a hand Mill & frame	1	5	
To 1 Old Gray horse	2	10	
To 1 old Bay horse	3	10	

To 1 old White mare	3		
To 1 Young Black mare	4		
To Young Roan Mare	4		
To Cash 0/3 and Grindstone 1/6	10	9	
To 4 Sows and Boar 2 Barrows 10/ Each	3	10	
To 10 Small Shoats at 2/6 ff	2	5	
To 4 0/ - 1 Bushels of Indian Corn at 8/	16	4	
To 30 1/2 Bushels of wheat at 3/	4	11	6
To 3 pair of Shoe leathers	12		
To 7 Small Piggs 1/6	3	6	
To 6 lb. of Bad wool at 6d ff	3		
To 3 - 5 year old Steers	7	10	
To 2 Cows and Calf	5		
To 2 Cows and yearlings	5		
To 8 Cows 2 - 5 Each	18		
To 1 large Bull	2	5	
To 3 two year olds 18/ ff Each	2	14	
To 4 Small Yearlings at 6/ ff Each	1	4	
To 4 Ewes and Lambs	1	12	
To 25 Sheep at 7/6 ff Each	9	7	6
To a Parcell of hoes and Axes	1	13	6
To 1 Old Flutes Plow 2/6 and some Drum hooks	3	6	
To Plow & and harness	1	5	
To Parcell Old Iron	6		
To 750 Gallon Casks	2	5	
To Parcell of flax	10		
To 1 old Cart and Sledge	8		
To a Canoe 15/ to a Brass Cock 1/6	16	6	
To 272 lb. of Bacon at 4d	4	10	8
To 30 lb. of Beef at 3d	7	6	
To 43 lb. of Porke at 2d	7	2	
To a Pair of Iron Pot Racks	3	6	
To a Servant Man named John Hardich	11		
To 4337 lb. of Tob.o at 13/6	29	5	2
To Cash Received of Joseph Moore	2	10	
To Cash Received of Wm. Mulledge	4		

To Cash Received of Anthony Drew - - - 4

Sealed and Signed as appraisers 203 1 5

Signed as Receivers of his

Sarah Veleh Bond. Seal

Wm. H his mark Garman Henry James Seal

Signed as the greatest Creditors

Alexander Lawson

Charles Cristie

July the 7th. 1755 Then Came Francis Roach and Mary his Wife Admrs. of Thomas Garman late of Baltimore County Deceased and made oath on the Holy Evangelists of Almighty God that the foregoing is a Just & Perfect Inventory of all and singular the Goods and Chattels which were of the Deceased that were come to their hands at the time of the making thereof and that what hath since or shall hereafter come to their hands Possession they will Return in an additional Inventory that they know of no Concealment of any Part or Parcell thereof by any Person whatsoever & if they shall hereafter Discover any Concealment or Suspect any to be that they will acquaint the County Ord. for the time being or his Deputy with such Discovery or Cause of Suspicion that it may be Inquired into & that they will well and Truly give an Account of all and every Part of the Deceds Personal Estate that shall hereafter come to their hands Possession or knowledge

Sworn Before

12 Pence

William Hom. Ball

County

An Inventory of the Goods and Chattels Rights and Credits of Mr. Stephen Onion late of Baltimore County Deceased Taken and Appraised by us the Subscribers in current Money as Came to our Sight and knowledge being thereunto Appointed and Sworn the 8th day of October 1754

Wearing Apparel	21	4	
13 Shirts	6	12	
10 Linen Caps & 3 Stocks	0	8	6
1 pr. Garters 6/ 2 Silk Pocket handkerchiefs 2/	0	2	6
10 Pair of Mens Stockings	2	4	
1 horse whip 2/ 1 Silk Purse 2/		4	
1 Load stone 5/ 1 Magnifying Glass 1/		6	
1 Saddle and Bridle	1	10	
2 Pair Manteaus	1	10	
1 Razor hone and Case 1/6 1 pair Pullikins 3	1	9	
3 Do. pr. negro Stockings	6	6	
35 Do. Shirts	6	2	
3 pr. Do. Trowsers 7/6 12/2 Ells Oznb. 12/6	1		
Two pr yard. 2 thick 8/9 1 Pair Breeches 7/6	4	3	
1 Pair Old money Scales and Weights	1	6	
4 Pair of Bath Stock Buckles 7 yards Shalloon 12/	12	8	
2 Lanthorns and Candles 1/6 3 yd. Buckrum 4/	5	6	
1 Double Worsted Cap 1/6 1/2 yard Silk 2/	3	6	
1 Dozen Pair of Boys Gloves 12/ 3 pr. Girls Do. 3/	15		
1 Pr. mens Gloves 3/6 a Parcell Lumber 3/2	6	8	
282 lb Muscovado Sugar	7	1	
78 3/4 of Single Refined Sugar	4	5	4
12 3/4 Double Do.	1	9	1
28 lb Rice 7/ 2 quarts oatmeal 1/		8	
2 qt. Spirits Turpentine & Bottle		4	6
4 pr. Pepper 11/6 half a flask oyl 2/6	13	9	
3 pr. Soap 2/ a Parcel White lead 2/6	4	6	
1 Chest 4/ 100 feet Inch pine Plank 8		12	
1 lb Shoes and harness		15	
10 Leather Buckets		3	
1 Deal Chest Large		10	
5 Maps & 1 Picture		6	
2 pr. Oznabrings Thread		6	3
1 Large 4° Bible & Sundry Books of Divinity	6		

Rapins History of England	3	
Locke Gay Lex Human understanding & Baly's English Dictionary & 10 Other Old Books	1	
1 Stock Buckle & Clasp & 1 Pair of Sleeve Buttons Gold w 1 oz 4 dw	5	10
1 Pair Shoe Buckles 2 p.r Knee D.o & 1 Stock D.o Silver w 2 oz 10 dw	12	6
47 oz 9 dwt Silver Plate Claimed by Mr. Brown		
36 " 7 D.o more not Claimed as how		
83 " 16 at 10 ff oz	41	10
Negroes		
Scipio aged abt 30 yrs	52	
James abt 28	60	
Roger Sawyer abt 42	55	
Joe abt 22	45	
Frank D.o 40	45	
Adam	35	
Jack abt 10	54	
Sappson D.o 20	54	
Phil 44	43	
Africa D.o 46	38	
Ben D.o 20	54	
Charles D.o 16	54	
Cesar Hark D.o 32	50	
Will D.o 32	50	
Coffey Sue Lyd D.o 33	45	
Cudjoe D.o 20	54	
Isaac D.o 60	25	
Bob D.o 60	25	
Guy D.o 22	54	
Cato D.o 20	54	
Peter D.o 18	55	
Paul D.o 15	54	
Serre D.o 15	54	
Breward D.o 15	54	
Stafford D.o 15	54	
Dick D.o 18	54	
Compy D.o 54 hamer man	70	
Mingo D.o 55	25	
Jack D.o 30 footish	30	
Will D.o 55	18	

Harry D.o 55	18	
George old & lame	10	
Daniel abt 25 hamer man	70	
Sam D.o 27	54	
Andrew D.o 20 hamer man	70	
Little mingo D.o 40	40	
Cesar Carpenter Infirm	40	
Cuffee abt 30 founder	54	
Little Jack abt 15	54	
Joe D.o 32 Carter	50	
Merry Boy D.o 70	2	10
Jambo D.o lame 50	5	
Job D.o 30	54	
Ned D.o 17	54	
Mark D.o 20	54	
Gehu Geo. a Boy D.o 4 1/2	16	
Tho D.o D.o 1 month old	6	
Sarah a Negro Woman aged abt 55 yrs old	10	
Ruth D.o 20	46	
Phebe D.o 25 Sickly	40	
Grace D.o 50	25	
Julya D.o 16	46	
Jenny D.o 10	46	
Hannah a Girl D.o 3 1/2 years old	12	
Moll D.o 6 months old	4	
Nanny D.o 2 1/2 years old	12	
Priss D.o 2 years old	10	
Lydia D.o 10	35	
Rachael D.o 2	11	
Abigal D.o 11	36	
Sal D.o 6	20	
Cash in hand	9	19 3
Household Goods		
1 - 4 1/2 foot Mahogony Table	4	10
1 - 3 1/2 foot D.o old	2	
1 Side Board D.o	2	10
1 Tea Table of D.o	1	10
8 old Chairs	1	0
1 Tea Chest 4/ 2 Tea boards 10/		14
1 p.r and Irons 1 p.r Tongs and Shovel 1 p.r Bellows	1	10

To hearth Brushes & 1 Broome		8	6
1 Looking Glass		1	5
10 Walnut Chairs @ 1		12	10
1 Looking Glass		3	
1 Clock		12	
1 pair Doggs 10/ 1 old Tea Table and Cloth 10/		1	
2 Cloath Brushes 1/6		1	6
1 Dressing Table and Glass		1	15
6 Chairs		3	12
1 Looking Glass & Picture		3	
1 Bedstead Sacking Bottom India Muslin Curtains with head and Teaster Cloth		3	10
1 feather Bed wt 64 lb at 1/6		3	9
3 Blankets and Cotton Counterpin		4	10
8 p. China Window Curtains			8
1 Old Bedstead Cord and hide Callico Curtains with head & Teaster Cloath		2	
1 Old Bed Boulster and Pillows wt 61 lb at 1/3		3	16	3
4 Blankets and Callico Quilt		2	10
1 Old Walnut Chest of Drawers		2	
4 Chamber Pots 5/ 1 old oak Drawers 6/		0	11
1 Bedstead with Sacking Bottom Wth. worst Curtains with head and Teaster Cloath		3	10
1 Bed with Bolster and Pillows wt 60 lb at 1/3		4	5
2 p. Blankets & 1 small Quilt		2	15
1 Low Bedstead and Cord			6
1 Bed Boulster and Pillows wt 44 lb 1/3		2	15
2 p. Blankets and Counterpin		2	15
1 Mohogony Chest of Drawers		12	
1 Do. Chest of Drawers		4	
1 Dressing Glass 25/ 3 Chairs 15/		2	
1 Pair and Irons 10/ a Parcell Lumber 22/		1	12
1 Old Low Bedstead Cord and hide			10
1 Bed Bolster & Pillows wt 62 lb at 1/3		3	17	6

1 pr. Blankets and Quilt	1	5
1 Old Bedstead and Cord		5
1 Old Bed and Bolster 10 7 lb at 1/	3	12
2 Blankets	1	
1 Old Bed and Bolster 10 65 lb at 1/	2	15
1 Blanket		5
7 p. fine Sheets	5	5
10 p. & 1 Do. Coarser	5	5
2 Damask Table Cloaths 10/ 1 Doz. Do. Napkins 10/	1	0
28 Diaper Napkins 34/ 9 Do. Table Cloaths Coarser 44/	3	10
6 Huckaback Towels 12/. 2 Do. Old Table Cloaths 4/		16
11 Pillow Cases 11/ 1 large Diaper Table Cloath 15/	1	6
30 1/2 Doz & Bottels	6	2
2 Mahogony Corner Cupboards	4	
1 Walnut Cupbord 20/. 1 Chimney Glass 20/	5	
3 1/2 Doz hard Mettle Plates New	4	15
3 New Dishes same Mettle wt 14 lb	1	10
5 7/2 Do. Dishes Worn	3	16	0
17 hard Mettle Plates Worn	1	5	6
2 Pewter Candle Moulds		3
6 Gall. Basons Almost New wt 25 lb	1	10
1 & Do. 3/ 25 lb Old Pewter 25/ 2 Tin Dishcovers 2/	1	10
1 1/2 Doz. Patty Pans 10/6 8 pt. Tin Cups 2/6		13
1 & 1 pt. Tin Pots 1/6 1 Do. Kettle & 1 & Funnel and 1/2 pt. Do. 1/6		3
6 Candle Molds 2/ 4 Brass Candle Sticks 10/		12
4 Iron Candle Sticks Brass tops		4
1 Small Mortar & Pestle		4
1 Copper Stew pan & 2 Sauce Do. wt 6 3/4 lb		15
4 flat Irons 10/ 2 Box Irons & heaters 6/		16
1 Dutch Copper Oven	1	10

1 Warming Pan old 6/ 1 pr. Doggs & 1 pr. and Irons 10/	16		
2 frying Pans 6/ 1 small Iron Spit 2/	8		
1 pr. Tongs and Shovel 3/ 1 Iron Pot and hooks 12/	15		
27 lb. Old Copper 40/6 To 1 Tea Kettle and Stand 8/	2	8	6
1 Plate Warmer 5/ 1 Lifter and 1 Search 2/6	7	6	
1 Grid Iron 1 Ladle 1 pr. Flesh Forks and 1 Bread Toaster	8		
1 Griddle 3 Washing Tubs 2 Pails and 1 Cooler	10		
a Parcell Lumber	1	10	
5 Old Case knives and forks	2	6	
106 Peices of China being parts of several sets	6		
2. 2 qr. China Bowles 20/ 2. 1 qr. Do. 12 3 pints Do. 6/	1	10	
2 Doz. China Plates and 3 small Dishes	4	7	
5 Earthen Tea Pots 1/6 2 Do. Jugs 2/ 1 qr. 2 pr. Tin Cans 4/6	8		
16 Water Glasses 8/ 13 Tumblers 5/ 4 Doz. Wine Glasses 6/	19		
2 Doz. Sweat meat Glasses 6/ 1 beer Glass 1/	7		
8 Iron Pots w.t 395 - 100. 1 Chest Do. 6/	5	6	
Ann Fisher 2 yrs. & 10 months to serve	9		
Daniel Colt 1 year Do.	6		
Jacob Palmer & Rosannah his Wife 5 years each	25		
John Carpor Pedraro 4 yrs. Do.	12		
William Flannah 2 yrs. & 8 months	9		
Stephen Goodwin 2 yrs. & 8 months	9		
1 New flat anchor &c	30		
1 old Do. and 2 large Ancors	16	10	
167 Load of Char Coal	150	6	
1386 Cord of wood at 2/6 ₩ Cord	173	5	
2500 Bus.l of Oyster Shells at 3 ₩ Bs.	31	5	

5 t. 18 c. 2 qr. of Pigg Iron at £2 9 s. 10 ₩ Ton	55	16	3
30 Tons 1 cwt of Iron Ore at 13/9 ₩ Ton	206	5	
23 t. 8 c. 2 qr. 9 lb of Bar Iron at £22 ₩ Ton	506	12	11
1 t. 15 c. 2 qr. of Anchors at £17 10 ₩ Ton	30	3	
15 q.r 2 lb. w.t old Iron at £2 ₩ Ton	13	5	4
6 forge ham.rs w.t 8 1/2 Ton	10		
2 Anvils w.t 7 c. 8 q.	9	10	
3 Good w.t 8	3	5	
2 old worn out Do. 5 ₩	1	10	
1 Grindstone with Iron axel tree Old	5		
1 pr. Smith Bellows 25/ 1 Vice 35/ 1 Anvil 100	8		
3 ham.rs 10/ & a Parcell other Tools 20/	1	10	
1 old Coal Waggon	10		
1 Do. road Do.	7		
1 Do. Cart	4	10	
1 Pair Timber Wheels with new Old	3		
1 Tumblin Cart 90 & 1 Pair Wheels for Do. 60	7	10	
9 - 2 qr. Cask Boards	6	13	
9 old Iron Pots	1	1	
10 Do. w.t 628 at 3d ₩ £7.17.0	7	17	
1 p. Barrel Pitch 8/ 1 p. Barrel Tar 10, 1 Ton Chalk 4/	1	10	
2 pr. Doggs 7/6 24 Shovels 51/ 8 Picks 34/6	4	13	
2 Crow Bars 7/6 2 Mattocks 7/ 4 Grubbing hoes 8/	1	2	6
6 Narrow hoes old 9/7 4 Broad Do. Old 14	1	3	
3 Sledg hammers 7/, 7 Collier hoes 14/, 23 Old Axes 72/6	4	13	6
8 new Axes 4/4 2 Spriculing hoes 4/	2	8	
7 pair Maul Rings & 14 Wedges	1	13	6
2 Plows & Tackling 40/ 1 Ox Chain 6/	2	6	
3 pr. Spectacles & Cases 15/ 2 Stamps 10/	1	5	
1 Old Compass Chain Protracton and Dividers	1	10	

5 Pot Racks w^t 56 2 d^o of Iron Pans	1	12	
1 old Bed and Bedcloath Bedstead hide and Cord	3		
Abo^t 15000 Bricks	12		
1 Iron Tooth Harrow 25/ 1 Plow Irons and Plate 10/	1	15	
a Large Parcell of Lumb^r	6	3	10
1 Bed w^t 33 - 33/ 1 old Rug and Blanket 12/6	2	5	6
2 Shoots 8/ 5 old 6 Gall^d Casks 20/ 1 Bucket 1 Pale 4/	1	12	
80^lb w^t Butter	1^L	13	4
3 old Spades 8/ 3 Wire Sifters 12/ 1 Scale Beam 6/	4		
18 q^rd Bellows leather	11		
56 Sole Leather 56/ 1 Parcel d^o 12/	3	8	
13 Sheep Skins Dress^d 25/ 1 Iron 8/	1	13	
40 p^r Spurs 20/6 Buckles 6/ 5 q^rd Steel 37/6	3	3	6
5 Doz. & 9 Leather Plates	11	6	
1 Gall. Pot 1 - 2 q^t d^o 1 q^t d^o 1 p^t d^o 1 funnel	1		
300 Gallons Molasses	20		
17 Gallons Rum	2	6	9
16 1/2 Sharp Pint^s 10 Nails	4	-	9
224 1/2 d^o 20^d d^o	5	12	3
a Parcell Sald abo^t 175 Bu^s	17	10	
a Parcell Train Oyl d^o	3		
22 pairs Sash Glass 11 by 9 12 d^o 10 by 8 6 d^o 6 by 4	1	12	
29^lb Wool 29/ 1 hand saw 15/ 1 Chest 7/6	2	11	6
a Parcell Riggon 65/ a Parcell Blocks 60/	6	5	0
140^lb of hung Beef 40/ 9^lb Tallow 45/6	4	5	6
532^lb Bacon Damaged	6	13	
a Parcell Geers and Cart Saddles	2	3	6
2 Sets of Geers for two Teams of 5 horses each Iron Traces Cart Saddle &c	7		

2 Sets of d^o for 2 pair of Oxen & horses &c	1	10	
15 Pair Bands and Parcell old Carts	2	15	
a Parcell of Lumber	1	12	
3 old Cart horses	15		
2 - 8 y^rs old d^o and Dead Stock	25		
2 large d^o abo^t 13 y^rs old	24		
2 old Cart horses	12		
1 Cart Mare abo^t 17 y^rs old	0		
1 d^o old	3		
3 young d^o	24		
3 very old Cart horses best 1 Dead stock	0	1	
2 old Plow Mares	6		
2 young d^o	12		
1 d^o horse	0		
1 small Mare	10		
2 horses 5 y^rs old	24		
1 d^o 7 y^rs old	0		
1 small Black horse	3		
3 - 2 y^rs old horse Colts	11		
1 - 1 y^r old d^o	2		
1 p^r oxen and dead	17		
29 head Sheep	10		
10 old hogs & 28 piggs	12	17	6
21 Shotes wolf grown	5	0	
1 large ox Dead stock	5		
5 Bulls	15		
15 Cows & 15 Calves	54		
9 Cows 1 Cow dead	27		
7 Steers and heifers 4 y^rs old in 8 spring	19	5	
9 d^o & d^o 0 y^rs old d^o 2 Calves dead	13	10	
12 d^o & d^o 2 y^rs old d^o	15		
720 Bush^ls Indian Corn at 2/	72		
102 Bush^ls Rye at 2/	10	4	
135 Bush^ls of wheat at 3/6	23	12	6
4^lb old wrought Iron 1/ p^r lb	2	10	
21 hides	7	18	
11 Leather more	11		

Forge & Foundry Tools

2 Quashes with Wooden handles

1 p^r Shinghing Tongs

2 pr. Bloom Do.			
2 Stochors	2	10	
1 Sledge hammer 12 w.t 12 d			
2 old Fugins			
2 Fugin hammers			
Forge hammer man Tools			
1 Ringer			
1 fugin			
1 Iron Quarth			
1 Do. Shovel			
1 pr. Tyron Tongues			
1 hook to turn heat with	2	10	
1 Sledge hammer			
1 Flaw hammer			
Furnace Tools			
8 Ringers			
2 Cinder Hooks	2	9	6
1 Sledge hammer			
1 hammer w.t 2 d 2 qr 2			17 6
2 pr. Brass Pot moulds w.t 80 d			
2 pr. Skillet Do. w.t 10 d			
4 Set Cast Iron moles of wood 90 a			6
2 hand Iron Do.			
2 Dogg Do.			
2 Gudgeon Do.			
1 Stochor Do.	2	10	
6 Pot moles Do.			
Appraisers	£ 4	8 9	18 0

John Hall (Sacd)
Jno. Paca (Sacd)

There is no Relations in this Province as the Exr. of Greatest Creditors

David McCulloch

Deborah Onion
Mr Young

July the 25th. 1755 Came Mrs. Deborah Onion Exx. of Stephen Onion late of Baltimore County Deceased made Oath on the Holy

31 Evangels of Almighty God that the within is a Just and Perfect Inventory of all and singular the Goods and Chattels which were of the Deceased that were come to her hands at the time of the Making thereof and that what hath since or shall hereafter come to her hands or Possession she will return in an Additional Inventory that she knows of no Concealment of any Part or Parcell thereof by any Person whatsoever and if she shall hereafter Discover any Concealment or suspect any to be that she will Acquaint the Commissary General for the time being or his Deputy with such Discovery or Cause of Suspicion that it may be inquired into and that she will truly and Truly give an Acct. of all and every Part of the Deceased's Personall Estate that shall hereafter come to her hands Possession or knowledge

Sworn Before
Mr Young Dy Comty
Balt County

26 Sides

An Inventory of the Goods and Chattels Rights and Credits of William Tillard late of Annaundell County Deceased Appraised by us in Curnt. Money Viz.t

To his Wearing Apparel £12 and Cash in the House 6.. 4.. 6	18	7	6
To 50 d. good Pewter at 1/3 p d. & 40 d. old Do. at 10 p d.	5	2	6
To 1 feather Bed 1 Rug 1 Blanket 2 Pillows, Bolster and Bedstead	6		
To 1 Do. not so good with the same Furniture	5		
To 2 Old flock Beds with old Covering & 1 Pillow	3		
To 6 Pretty Good leather Chairs at 10/ each & 1 new Sacro with Ropes 18.. 12.. 3	16	12	3
To 4 Old Pots with 2 Pot hooks £5 & 4 old Guns with 1 new Lock	3	5	
To Old horses £10 to 2 little Breeding Mares £6 & 1 little horse & 1 little Colt £4	11	10	

To 1 Warming Pan 12/ & 1 Pair of small money scales wth some Weights 5/	0	17	0
To a Little China Bowl 3/ and a Parcell of Stone and Earthen Ware £1.10	1	13	
To 1 Looging Glass 10/ & 1 Drum Water 15/ and a Parcell of old Books £1.5	2	5	
To 1 Table £1 & 1 Old Desk 10/ & Old Chests Trunks & 2 Cases £2	3	10	
To Working Tools £1.10 Carpenters & Coopers Do. £1	2	10	
To Cattle 12 & 23 small hogs £6 & 8 sheep at 6/ Each	20	8	
To 1 Box Iron and Heater 6/ 1 Old Dripping Pan and Spit 4/		10	
To 3 Brass Candle Sticks and 1 Pair of Snuffers 16/ & 1 Copper Tea Kettle 15/	1	16	
To 1 Pair of Sheep Shears and four Pair of Old Scissars 3/ & 2 Old Brass Locks 5/		8	
To a Parcell of Old Tin Ware 10/ 1 Old small Kettle 4/ & 2 Old half Bushels 3/		17	
To 1 Pair of Tongs 1 Old Gord Iron 5/ & a Parcell of Leather £1	4	5	
To 2 Pair of Old Wool Cards 1 Spice Mortar and Pestle 4/ & 4 Doz. Bottles 16/	1		
To 2 Sieves 10/ 1 hair Sifter 1/ 1 Old Nutmeg Grater 1/ and 1 horse Bell 4/		16	
To 2 Pair of hand Iron and Wedges Iron Wheigh 125 at 6d ℔	3	2	6
To 2 Old Plow Shares with some horse harness £1 & 1 little Grindstone 3/	1	3	
To a Parcell of Old Sugar Casks wth some Old Tubs £1.15 and 5d of Tallow at 10d ℔	1	19	2
To 5 Barrels of Indian Corn at 8/ ℔ Barrell & 1½ Bushl. of Beans at 2/6 ℔	2	3	9
To 1 hand Mill wth. Irons £1.10 & 22 old Iron at 2d ℔	1	13	8
To 5 Sheets £2.2.6 & Pillow Cases 9/ and Negro Beding £1	3	11	6
To 1 Pair of Callico Curtains with some Table Cloths	1	5	

To 1 Old Lump Comb and Brush 1/6 and 1 Pair of Small Stillards 6/	0	7	6
To 2 Old Razors 2 Old Lancets 1 horse 6/6 and 1 Old Brass Kettle £1	1	6	6
To 1 Parcell of Old knives and forks wth 1 Plate 5/ and 1 Old Tea Table 10/		15	
To 6lb of Cotton Yarn at 1/ ℔ & 1 Old Spinning Wheel 5/		11	
To a Parcell of Paler tubs and some other old Lumber		10	
To 2 Old frying Pans 5/ 2 Oz Dnabrigs Towels 2 Wallets 2/ 1 Oz Dnabrig Bag 3/		8	
To 77 Ells of Dnabrigs at 1/3½ ℔ Ell and 20 yards of Sheeting at 2/2d ℔ yard	7	15	5½
To 18 yards of Black and White Callico 2/8 & 31 yards fine welch Cotton at 2/4 ℔ 5.19	8	7	
To 4 Narrow hoes at 2/4 Each 5 Broad Do. at 3/4 Each 2 Narrow Axes at 4/ ℔ 1 Broad Do. 7/	2	1	
To 4000.8d Nails at 6.6 ℔m & 4650-10 Nails at 7/10 ℔m	3	2	5
To 2 C. of Menos Flour at 8/ ℔ and 2 C. of Yarn Do. at 2.8 ℔	1	1	5
To 30 Ells of Check at 1.11 ℔ Ell & 26 yds of Surdes Irish at 5 ℔ yd	9	7	6
To 6 Silk & Cotton Hand kerchiefs 5/6 ℔ 6 Rich Do. at 8/ ℔ and 2 Silk Caps at 8/ ℔	4	17	
To 1 fine Bed Tick Bolster and Pillow Cases £2/12 1 Pair of fine Blankets £1.14 & 1 Large Quilt £3.12	7	18	
To 1¼ C. of Brown Thread at 3/ ℔ 1 C. of White Brown Do. at 4 ℔ 1¼ Do. at 8 ℔		16	9
To 1 Mans Hat £1.2 To ½ Doz. Silver Tea Spoons Strainer and Tongs £3.13.8	4	15	8
To 1 Pair of Silver Shoe Buckles & 1 Stock Buckle	3		
To 1 Man Saddle with Cloth Flaming and bridle £5 & 2 Boys Do. with Bridles £4	9		
To 1 Negro Named Tom Abt 30 yrs old	55		
To 1 Do. named Harry About 55 yrs old	20		
To 1 Negro Woman Named Winter Abt 35 yrs old	35		

To 1 Negro Girl named Lucy aba 15 yrs old	45	—	
To 1 Do named Priss Abt 13 years old	35		
To 1 White man named Charles Stumbs serv 3 years	10		
To 4 1/2 Barrels of Indian Corn at 5/	1	16	
To 20 Bushels of Wheat at 4/ ℔ Bushel	5	12	
To 30 Do of Running Rides at 2/ ℔	7	0	4
To 2 Slaughter Do 1 - to 7 old Reap hooks 3/	1	3	
To 2 1/4 Bushels of Salt at 2/ ℔ Bush.	4	6	
To 1 large Ogar 2/6 to 10 old Drum lines 7/ a hooks 1/6	4		
	40	3	5 10/12

Henry Darnall
p. Manner
Chas. Drury } Creditors

Ja. Deale

Neawell & kindred
Jno Conner
Jno. Conner Jun.

Philip Hopkins

On the 13th. day of June 1755 Martha Tillard Admx. of William Tillard late of Ann Arundell County Deceased made Oath on the Holy Evangelists of Almighty God that the annexed is a True and Perfect Inventory of all and Singular the Goods and Chattels which were of the said Deceased that what hath since or shall hereafter come to her hands or Possession she will return in an additional Inventory that she knows of know Concealment of any Part or Parcell thereof by any Person whatsoever and that if she shall Discover any Concealmt. or Suspect any to be she will acquaint the Commissaries General for the Time being or their Deputy with such Discovery or Cause of Suspicion that it may be inquired into and that she will well and Truly give an Account of all and Every Part of all and Every Part of the said Deceased Personall Estate that shall hereafter come to her hands Possession or knowledge

Sworn Before
Mr. Macnemara Dy Commy
A A Cty

A True and Perfect Inventory of all and Singular the Goods and Chattels of William Grimes late of Ann Arundell County Deceased Taken and Appraised in Current money by us the Subscribers so far as Came to our Sight or knowledge being Lawfully Appointed and Sworn so to do

To 2 Cows and Calves	5		
To 1 Bell	1		
To 1 Chest	4		
To 1 hoe	3		
To 1 Box	9		
To 20 Do & a half of Featherwat ℔ Pounds	1	1	4
To 1 Bedstead and a Parcell of Old Bed Covering	8		
To 34 Pounds of Featherwat ℔ Pounds	1	14	
To 2 Pillow Cases	1		
To 1 Bedstead Cord and hide	7		
To 1 Iron Pot and hooks	4	2	
To 1 Do	4	6	
To 1 Do	6		
To 1 Brass Cock	1		
To 1 Old adz and Pearcer	1	6	
To 23 Do of Old Iron at 4d	1	11	
To 13 Do of Old Pewter at 7/ ℔ Do	8	11	
To 1 Candle Stick and some Lumber	1		
To 1 Box Iron and heater	3		
To a Small Shears and nippers	6		
To 1 Sifter	1		
To a Parcell of Old wooden ware	2		
To 2 Earthen Basons and 2 Plates Do	1		
To a Linning Spinning Wheel	7		
To 1 Chest	1	6	
To 1 Earthen Pan	6		
To 1 Lantern	6		
To 1 Set of Iron Wedges	5		
To 1 Tray	6		

36)

To 1 Tub		1	6
To 5 Knives and forks		2	6
To 1 Joynter		3	6
To a Pair of Wool Cards		1	6
To 3 Hogs			18
Totale	15	15	7½

Aprill y^d 15th: 1755

Then we the Appraisers Sealed the Above Inventory Witness Our hands and Seals

Ruth^R Gray her mark — Oneal Robeson

Shephard Gumes his mark — John Cromwell miller

June 10th. 1755

Then Came John Ashley Adm. of William Gumes late of Ann Arundel County Deceased and made Oath on the Holy Evangelists of Almighty God that the Aforegoing is a Just and Perfect Inventory of all and singular the Goods and Chattels of the Deceased that has hetherto Come to his hands Poss^n or knowledge and that he knows of no Concealment of any Part or Parcell thereof by any Person Whatsoever and that if he shall Discover any Concealment or Suspect any to be he will Acquaint the Commissary General for the time being or their Deputy with such Discovery or Cause of Suspicion that it may be Enquired into and that he will well and Truly give an Account of all and every Part of the Deceased's Personall Estate that shall hereafter Come to his hands Poss^n or knowledge Sworn before

4/- Fees — M Macnemara D. Com^ry

37)

A Just and Trew Inventory of the Goods and Chattles Rights and Credits of Solomon Johnston Late of Annarundall County Deceased Justly and Truly Appraised in Current Money of this Province as they were Shone to us by John Mash

Viz one Old bed Tick one Old Boulster and pillow Cace	7		
one Small Old Trunk	5		
Part of the whole Duty of man and old Pocket Book	9		
To 1 Old Hankerchief	9		
As Witness our hands and Seals	£0	13	6

This 26th Day of March 1755

Wm Cromwell Creditor — Wm Cromwell (Seal) — Nathan Hughs (Seal)

3 Fees

John Marsh Administrator of Solomon Johnson Late of ann Arundell County Deceased made Oath on the holy Evangelist of Almighty that the within is a Just and true Inventory of the Goods and Chattles of the Deceased that hath come to his hands and that what shall hereafter come to his hands possession or Knowledge he will Return in An Additionall Inventory that he knows of no concealment of any part or parcell thereof by any Person Whatsoever and that if he Shall Discover any Concealment or Suspect any to be he will Acquaint the Commissary General for the Time being or his Deputy with Such Discovery or of Suspition that it may be Enquired into and that he will well and Truly give a Just Account of all and every part of the Said Deceased's Personal Estate that shall hereafter come to his hands possession or Knowledge Sworn before me this 30th Day of April 1755

M Macnemara D Com^ry Aff Cty

A List of Debts Due Captain To Isaac Johns Deceased Returned into the Prerogative Office by Jno Gassaway Aministrator

Capt. Jo^n. Dorsey Capt. Nich^s Gassaway	£3	0	0
1 Due Henry Woodward	10	-	-
Kensey Freeman	27	8	-

38)

Doctor Richard Johns	22	10	—
Iona Green Ex.t of Thomas Sparrow	3	—	7½
Capt John Howard	4	10	—
Richard Piercey Deputy Collector	7	2	2
Stephen Stewart		4	6
Thomas Harwood Jun.r		4	—
William Kirkland			9
Edward Baldwin		10	9
Capt Philemon Young	1	10	9
Richard Fowler		7	1½
John Gapaway Adm.r	82	8	2

Inventory of the goods & Chattles of Capt Isaac Johns Late of Ann Arundell County Deceasd

Appraised by Ja.s Mouat & Thomas Stockett May 8th 1755

Imp.s To the Deceast wearing Apparel	£ 20	8	6
6 Sides 6 ponys ton & x thick 2 Sagatha Jackets 2 p.r Breeches new	3	—	—
10 oz.n.a frocks 5 p.r trousers 4 horse Check Sheets new	2	18	6
2 p.r mens pumps 3 p.r Girls Shoes D.o 3 p.r Girls Gloves 1 p.r boys D.o	1	6	—
7 p.r thread hose 3 p.r Worsted 2 p.r D.o nothwaten	2	15	—
2 Old Silver watches very much out of repair	7	—	—
4½ q.r Slove Buttons 1 Stock Buckle briaps 1 Doz: glass buttons	—	1	6
4 Coarse Castorhatts 4 Wegs D.o	5	2	—
2 Curb bridle horse whips 11 furkins pipes 3 Grofs Each	5	—	6
6 oz 5 wt. 20 gr. plat in tea Spoons & buckles a q.r f.t oz	2	16	7
1 Old feather Bed suete Curtains 2 flock Bed	6	10	—
2 box irons & heaters small iron pott fire Shovell 2 p.r Tongs old	—	17	—
1 old Sadle house & bridle 1 p.r Leather bags & branding iron	1	15	—
2 Old tea kettles 12 Leather Chairs & Small Looking Glass	12	14	—

39)

a parcell Small ston bowels 1 Glass Decanter 3 wine Glasses	16	—	
6 cheany tea cups 1 6 haney punch bowells	16	—	
2 Old Diaper table cloaths 4 D.o Lawn 8 Old hand Towels cours	13	—	
4 pillow cases 2 p.r Linen Sheets 1 Old walnut Dask	4	11	—
16 lb. old pewter 6 vials fryars bolsom 9 knives & forks	1	2	
2 Quadrants 10 pint bottles 4 Case D.o 6 Books	2	8	—
1 Old horse 2 D.o plow 1 riding horse	21	—	
1 Stone Jugg 2 Small Earthan potts 2 old pocket Books	—	8	—
1 old Chase the wheles made new which Mr Gapaway paye £3-0-0 as he says	10	—	
1 Negro man Named Jacob	50	—	
2 Servent men one 3 years to Serve other 1 year 10 months	11	10	—
1 old Walable Sea chest Dask & Looking Glass	4	17	—
3 Gallons Cherry brandy ham broom & some old Lumber	1	17	—
8 Bushels wheat 2 D.o barley 35 barrels indian Corn	15	18	—
Iox of 6 th.s flatt	6		
	204	3	7

Rd Johns
Kensey Johns } Kindred
" " "

Mouat Seal
Tho.s Stockett Seal

Jos Bowman
James Dick } Creditors

20th May 1755 Then came John Gapaway Adm with a copy of the will anuxed of Isaac Johns Late of ann Arendell County Menuinor Deceased and made oath on the Holy Evangelist of Almighty God that the within is a Just and perfect Inventory of all and Singular the Goods and Chattles which were of the Deceased at the time of his Death that came to his hands at the time of the making thereof and that what hath Since or shall hereafter Come to his hands he will Return in an Additional Inventory that he knows of no

38)	Doctor Richard Johns	22	10	—
	Jona Green Ex.r of Thomas Sparrow	3	—	7½
	Capt John Howard	4	10	—
	Richard Piercey Deputy Collector	7	2	2
	Stephen Stewart		4	6
	Thomas Harwood Jun.r		4	—
	William Kirkland			9
	Edward Baldwin		10	0
	Capt Philemon Young	1	10	9
	Richard Fowler		7	1½
	~~ff~~ Joh.n Gapsaway Adm.r	82	8	2

Inventory of the goods & Chattles of Capt.n Isaac Johns Late of Ann Arundell County Deceas'd

Appraised by Ja.s Mouat & Thomas Stockett May 8th 1755

Imp.s	To the Deceas'd wearing Apparel	£ 20	8	6
6 Sides	6 ponys ton & thick 2 Sagatha Jackets 2 p.r Breches new	3	—	—
	10 oz.n.a frocks 5 p.r trousers 4 horse Check Shirts new	2	18	6
	2 p.r mens pumps 3 p.r Girls Shoes D.o 3 p.r Girls Gloves 1 p.r boys D.o	1	6	—
	7 p.r thread hose 3 p.r Worsted 2 p.r D.o mothaten	2	15	—
	2 Old Silver watches very much out of repair	7	—	—
	4½ p.r Slove Buttons 1 Stock Buckle brass 1 Doz: glass buttons	—	1	6
	4 Coarse Castorhatts 4 Wigs D.o	5	2	—
	2 Curb bridle horse whips 11 furkins pipes 3 Grogs Each	5	—	6
	6 oz 5. 20. 1st grs plat in tea Spoons & buckles a 9s ℔ oz	2	16	7
	1 Old feather Bed suete Curtains 2 flock Bed	6	10	—
	2 box irons & heaters small iron pott fire Shovell 2 p.r Tongs old	—	17	—
	1 old Sadle house & bridle 1 p.r Leather bags & branding iron	1	15	—
	2 Old tea kettles 12 Leather Chairs & small Looking Glass	12	14	—

	a parcell Small stone bowels 1 Glass Decanter 3 wine Glasses	16	—
	6 cheany tea cups 1 6 chaney punch bowells	16	—
	2 Old Diaper table cloaths 4 D.o Lavrom 8 Old hand Towels cours	13	—
	4 pillow cases 2 p.r Linen Sheets 1 Old walnut Dask	4	11
	16½ ℔ old pewter 6 vials fryars bolsom 9 Knives & forks	1	2
	2 Quadrants 10 pint bottles 4 Case D.o 6 Books	2	8
	1 Old horse 2 D.o plow 1 riding house	21	—
	1 Stone Jugg 2 Small Earthan potts 2 old pocket Books	—	8
	1 old Chase the wheles on a new which Mr Gapsaway paye £3-0-0 as he says	10	—
	1 Negro man Named Jacob	50	—
	2 Servent men one 3 years to Serve other 1 year 10 months	11	10
	1 Old Walable Sea chest Dask & Looking Glass	4	17
	3 Gallons Cherry brandy han broom & some Old Lumber	1	17
	8 Bushels wheat 2 D.o barley 35 barrels indian Corn	15	18
	Jo.s of 6 th.s flatt	6	
		204	3 7

Rd Johns
Hensey Johns } Witnesses
" " "

Ja.s Bowman
James Dick } Creditors

Mouat (Seal)
Tho.s Stockett (Seal)

20th May 1755 Then came John Gapsaway Adm.r with a copy of the will annexed of Isaac Johns Late of Ann Arendell County Merinor Deceased and made oath on the Holy Evangelist of Almighty God that the within is a Just and perfect Inventory of all and Singular the Goods and Chattles which were of the Deceased at the time of his Death that came to his hands at the time of the making thereof and that what hath Since or shall hereafter Come to his hands he will Return in an Additional Inventory that he knows of no

4 d
A

Concealment of any part or parcell thereof by any Person whatsoever and that if he shall Discover any Concealment or Suspect any to be he will Acquaint the Commissarys General for the Time being or their Deputy with Such Discovery or Cause of Suspition that it ony be Enquired into and that he will well and truly give an Account of all and Every part of the Deceaseds personall Estate that Shall hereafter Come to his hands possession or knowledge Sworn to before me

W Macnemara Dom^ty
All Cot^ty

An Inventory of Goods and Chattles belonging to Richard Tucker of Arnt County Late Deceased and by us Appraised in Current money this 5th Day of June 1755

	1 Spice Box a 2 S one pair of weights and Scales a 2 S	4	—
3 Sides	A parcel of Old Carpenters Tools a 8 one Dial a 1 S	9	
	3 old Chest at 8/ five old Tubs a 2/6 two old Tables a 5/6	16	—
	1 Old Coopers Crox a 2 S one old Casement a 6 d	2	6
	2 Old bedsteads a 6 - 2/ two potracks a 12/	18	2
	2 Old Spits one pair of old fire Tongs 3 Iron potts and hooks	1	9 —
	1 Old frying pan a 4 S one old Looking Glass at 1 S	5	—
	7 pound of Old pewter a 4 d 2 = 4/ one Spice Morter a 8 S candle Stick	10	10
	1 Old Sadle at 1 L 23 lb of Old iron a S 10 = 6/ 1 Jennant saw and froe 8/6	1	19 —
	1 Rugg and Ozn^s Sheat at 1 L one old horse at 2 10	3	10 —

4 d
B

	4 Old beds a 6 L 2 - 10 Two old hides a 2 S half a pound of Shoe thread 1/8	2	13 6
		14	17 0

Thomas Marshall
Robt Ward
Mary her M mark peck

John Sorrrn^e
John Dowell

On the 11th Day of June 1755 Came John Clavey Exec^r of Richard Tucker Late of ann Arundall County — Deceased & made Oath on the holy Evangelist of Almighty God that the within Inventory is a Just and Perfect Inventory of the Goods and Chattles of the Deceased and that he knows of no Concealment of any part or parcel thereof except what he verily Bleives to be in the hands of Thos Nugent & Mathew Maynor and his Son John by any Persons whatsoever nor Suspect any to be & if he shall hereafter know of or Suspects any Concealment he will acquaint the Commissarys General for the Time being or their Deputy with Such Discovery or Cause of Suspition that it may be Enquired into and he will well and truly give an Account of all and Every part and parcell of the Deceasds personall Estate that Shall hereafter come to his Hands Possession or Knowledge

Sworn to before me

W Macnemara Dom^ty
All Co^ty

An Inventory of the goods and Chattles of Benj^a Jackson Late of an Arundell County Deceased Appraised in Current money by James Deale and Frankling 27 Day of January Anno 1755

6 Sides	To wearing apparill of all Sorts	3	—
	To 1 feather Bed 2 Sheets & Blankets & a bedsted all old	2	—
	To 1 Chaf Ditto 1 Sheet 1 Blanket & Bed Stead	1	—

41)

To 1 Dust 2 Baxes 1 Chest all old and Broken	—	15	—
To 1 Small Table 10/ 6 Rush Bottom Chairs 12	1	2	—
To 6 old Rush Bottom Chairs 6/ 1 half Bushel 2	—	8	—
To 1 Lining Wheel 1 Rolling Ditto	—	16	—
To 1 Corn Barrell 4/ 1 Wooden Riddle 1	—	5	—
To 1 pair of old wool Cards 1p Cotton Do	—	2	—
To 1 Old Washing Tub 1 old water pale 2 old pigons		6	
To 20 lb of Old pewter a 1 p lb	1		
To 9 lb of Soal Leather 10/ 6 1 Box iron & heaters	—	17	6
To 2 Old brass Candle Sticks 5/ 1 iron Ditto 1	—	6	—
To 1 Tin Funnele 1 Dito paper box	—	1	—
To 1 Teakettle 10 1 Iron Skillet 2/ 1 Small frying pan	—	14	—
To 52 lb pot Iron a 4 p lb	—	17	8
To 1 Grid Iron 1 Iron Ladle forks and Spoons all Iron	—	4	—
To a parcell of old case Knives & forks	—	4	—
To a case of old razers Strop & hone	—	5	—
To 3 pair of pott hooks 5/ 1 pot Rack 3/	—	8	
To 6 Iron Squors 1/ 1 fier Showel	—	2	—
To 1 Small Iron pott 6 a parcell of Tea Were	—	8	—
To 1 Wine Glass and 1 Small Cheney Bole	—	2	—
To 1 Small Stone Bottle 1 Earthan Do	—	1	6
To 1 Stone Chamber pott 1/ 12 Glass Bottles		4	6
To 1 Old ozen baggs 3 To 1 hair Sifter	—	6	—
To 1 bread Tray 1/6 To 1 Iron pestle	—	3	—
To 3 lb of Drest flax 1/6 to Small Bellows 1/6	—	3	—

42)

To a parcel of old Books 12/6 to 1 Looking Glass 4/6		17	6
To a parcell of New files 7/ to a parcell of old Ditto 2/	—	9	8
To 1 Iron Anvell £ 3-0-0 to 1 pair of Bellowes £ 2-10-0		5	10 —
To 1 Beck Iron £ 0-16-8 to a parcell of Smith Tools 12		1	8 8
To 2 Small augers 2/6 to 1 old hand Saw 2/	—	4	6
To 21 lb of New Iron 6 to 1 paire Small Hullards	—	11	—
To 1 Old Maul 1 Old Spade and ax		4	
To 1 Smiths Old vice 10 to a Grinders Old Wheele Stone and Block		1	—
To 1 Mare and Colte £ 2-0-0 to 1 Small old Ditto £ 1-5-0		3	5 —
To 3 Small Sows & 4 Shotes		1	6
To 2 Old Cows and Calves		4	—
To 1 Osnabrigs Wallet 1 Ditto Towele	—	2	—
To 1 years Service of an Indentered Servent		8	— —
		42	17 —

Creditors

Sam Callaway

John Ramsay

James Deall (Seal)

Jacob Franklin (Seal)

To a Small parcell of Shoemakers old Tools — 2 —

Which is to be Added to the first Inventory

28. May 1755 Then Came Prisilla Jackson Admx of Benja Jackson Late of ann Arundell County Deceased and made Oath on the Holy Evangelist of Almighty God that the Aforegoing is a Just & perfect Inventory of all and Singular the Goods & Chattles which were of the Deceased at the Time of the making hereof and that what hath Since or Shall hereafter Come to her hands Possession or Knowledge She will ~~Exhibit~~ return in an Additional Inventory & that She knows of no Concealment of any part or parcell thereof by any

person Whatsoever one that if She Shall Discover any Concealment or Suspect any to be She will Acquaint the Commissarys General for the time being or their Deputy with Such Discovery or Cause of Suspition that it may be Enquired into and that She will well and Truly Give an Accoune of all & every part of the Deceased personall Estate that Shall hereafter come to her hands possession or Knowledge Sworn before me

Wm Macnemara Dep.ty Adl Co.ty

April 16th 1755 Inventory of the Goods And Chattles of Nathaniell Scott Deceas'd

	£	s	d
To his wereing Apparell	1	10	—
To 1 Cow bigg with Calf	2	5	—
5 Sides To 1 three year old heifer	1	5	—
To 1 Old feather bed with Cunley Linning Ticks Old Furniture	1	13	—
To 1 Ditto with Sorry Furniture	1	10	—
To 1 Old Lining Wheele		10	
To 1 Old wolling Ditto		3	
To 1 Small old Chest		25	—
To 2 Small Gitts & four Small Shotes	1		—
To 1 old poplar Table		2	6
To 1 Small Ditto		1	6
To 1 Boarding Tub & 1 Washing Tub		7	6
To 1 piggon & Small old Tub		2	6
To 2 old Chairs & Two poplar stools		4	—
To 1 old Looking Glass Small		2	—
To 1 Old Furrow plow & Tackling for 1 horse		12	—
To 1 Hilling hoe a 9/ & 2 old Siffleirs a 6/ ff		4	
To 3½ qrs of 3 lb garlicks a 2/6 ff		8	9
To 1 Old Table Cloath		1	6
To 11 lb of old pewter at 1/3 ff		0	13 9½
To 10 lb 20 of old iron at 2 p		1	9

To a parcell of Earthan ware Damaged	1	—
To 1 pair of flesh forks	1	6
To 4 old Knives & forks	2	—
To 1 old Tin pan & five old pewter Spoons	1	—
To 1 old rasor 1/6 to 42 lb of poll Mettle a 3½	12	10½
To 2 pair of Old pot hooks	2	6
To Two old boals & 1 old Trenchor	1	—
To 34 lb of Becan a 4 d/	11	4
To one Large Fryan pan		6
To 1 Ewe and Lamb	9	—
To 1 young Ewe	7	—
To 1 old horse of no Value		
June 25th To 3 Inspectors Notes Value 392 a/ 1 ff	1 12	8

Total £17 12 7½

Appr.s { George Baynard, Nathan Baynard } Creditors { Henry Lapson, Thomas Doyle } John his mark I Scott, Solomon Scott

Queen Anns County Sct The 31th July 1755 Mary Scott maketh Oath on the Holy Evangelist of Almighty God that the foregoing is a Just and Perfect Inventory of all and Singular the Goods & Chattles which were of the Deceased that were come to her hands at the Time of the making thereof and that what hath Since or Shall hereafter come to her hands or possession She will return in an Addition :all Inventory that She knows of no Concealment of any part or parcell thereof by any person whatsoever and if She Shall Discover any Concealment or Suspect any to be that She will Acquaint the Commissarys Generall for the Time being or his Deputy with Such Discovery or Cause of Suspition that it may be Enquired into and that She will well & Truly give an Account of all and every part of the Deceased Personall Estate that shall hereafter come to her hands possession or Knowledge Sworn before me

5 Sides

Wm Tilghman Dep.ty Com.ry of Queens Anns Cty.

45) A True Inventory of the Goods Chattles and Credits of John Green junior Late of Saint Pauls Parish deceased Appraised in Current Money of this Province by us the Subscribers this Twenty Seventh Day of May Anno Domini 1755

	£	s	d
To his wearing Apparel	5		
To Current money	6	6	6
To a Negro man Named Abraham	45		
To 1 Feather Bed New 40 ℔ Wt & furniture	5		
To Ditto 78 ℔ Wt old Tick old feathers	2	5	
To Ditto 60 ℔ Wt new Tick with furniture	4	10	
To 1 Ditto £3-0-0 and 3 ℔ new feathers 4/6	3	14	6
To 1 Ditto Fowl feathers and furniture	1	10	
To 47 ℔ Swingled flax 35/ to flax on brok 20/	2	15	
To 3 breeding Sows 8 ℔ to 3 year old Shoots 5/ ℔	1	19	
To 14 Two year Old Ditto a 7/ ℔	4	18	
To 3 Cows & Calves 40/ ℔ To 2 Ditto dry 40/	10		
To 1 Cow & yearling 45/ To 2 Stears 3 yr old	3	5	
To 3 Stears Two year old 4 Two y. old heifers	6	0	
To 1 horse nine year Old 8 £ To 1 Mare a 8 £	16		
To 1 Mare four year Old	6		
To 5 Sheep at 5/ ℔ To 8 ℔ of wool	1	15	
To 1 old mans Sadle and bridle	1		
To 25 ℔ new pewter 15 To 19 ℔ old	2	10	3
To Coppers and Carpenters Tools		10	
To 1 box iron and heaters		6	
To 1 Showel Tongs & flesh forks		5	
To 77 Barrels of Corn a 8/ ℔ 3 peck Do	30	17	
To 24½ Bushels of wheat at	4	5	9
To Half Bushels of Beans 5 bushls ots		12	
To 18 yards Irish Linen	2		
To 3 yards Corse Linen		3	
To Leather for Shoes	1		
To 1 plow and Tackling	1		
To 2 Axes 7/ to 4 Old hoes		10	
To 1 hone rold razer and ¼ ℔ Soap		4	
To 2 hakels 8/ To 2 reap hooks		10	
To 1 Slate 1/ To 2 ℔ Shott		1	6
To 7 Old Books 10/ To 2 perch Lines		10	6
To 2 Cours Sifters 1/6 To 3 drink Glasses		3	
To 1 Small Looking Glass 4 To 1 pocket bottle		8	
To 6 Quart Bottles 2 Small Caggs		2	6
To 3 old bells 6/ To Some allum 4		6	4
To 20 ℔ Tallow 10/ Two p old wool Cards 1/		11	
To 55 ℔ pott Mettle 3 To 34 ℔ Crakt Do at 12		18	
To 4½ Cotton at 18 To old Tin pans 1/		7	9
To 1 tin Sawspan 8 To 1 Old brass Candle Stick		1	
To Cartha were 10/ To 1 Fryn pan 1/		11	
To 3 Linen Wheels 25/ To 1 Wollen Do 5/	1	10	
To 6 Old Knives & forks 2 box Do		4	
To Cash paid by Mrs Robert Loyd	2	9	6
To ~~Cash~~ 1 Old Cart 25/ to 3 Old Jutes 5/	1	10	
To 1 Old Trunk 7/ To 1 Old Chest 5/		12	
To a Parcell Woodare		8	
To 2 Three year old hogs 12/ ℔ To 9 Two y. Ditto 8/ ℔	4	16	
To pr Saylers Shears 1/6 To 1 pack Cards 6		2	
To 3 flagg Chairs 1 Old Cricket 2 old Tables		7	
To 1 Small Standing box 1 Small Ditto		1	
To old iron & one Wedge		10	
To Porcoolt of Lumber		4	
	189	17	9

Arthur Emory (Seal)

Nearest kind
Philemon Green
John Green
Greatest Creditors

Jas Clayland (Seal)

Wm Hopper

Robt Loyd

47) Queen Anns County Sc.t The 17th July 1755 —

Hanah Green Makett oath on the Holy Evangelist of Almighty God that the foregoing is a Just & perfect Inventory of all & Singular the Goods & Chattles which were of the Deceased that were come to her hands at the Time of the making thereof except Tobacco and Some other Things which She will return ~~Some~~ in an Addional Inventory with any Thing that hath Since or Shall hereafter come to her hand or possession that She Knows of no Concealment — of any part or parcell therof by any person Whatsoever and if She Shall Discover any Concealment or Suspect any to be that She will Acquaint the Commissarys General for the Time being or their Deputy with such Discovery or Cause of Suspition that it may be Enquired into and that She will well and Truly Give an Account of all and Every part of the Deceased's personal Estate that Shall come to her hands possession or Knowledge Sworn before me

Wm Tilghman D Comry
of Queen Anns County ~

7½ fees

A Full and perfect Inventory of all & Singular the Goods and Chattles Rights and Credits of George Boroughs Late of Queen Anns County Deceased — Appraised in Current money by us the Subscribers this fifth Day of June Anno Domi 1755 —

		£	s	d
	To his wearing Apparell		7	6
6 Sides	2 Cows a 40/	4		
	3 Cows and 3 young Calves a 45/	6	15	
	1 heifer 2 year old Small		15	
	1 Steer 2 years old well grone	1		
	2 Old Sows a 10/	1		
	13 Spaid Sows & barrows 1 year old a 10/	6	10	
	10 Sows & Barrows 1 year old a 7/6	3	15	
	11 Shotes a 4/	2	4	
	2 ewes and 2 Lambs a 9/		18	

48)

	2 ewes at 7/6	15	
	1 Ramm	7	6
	1 Sorel horse at 4 years old	6	
	1 Iron Gray mare 12 year old	3	
	1 white mare 16 years old	1	10
	1 Iron Gray Mare Colt	4	
	1 Bed 1 rugg 1 Blankett bedstead &c	2	10
	1 Old Ditto	2	
	1 flock bed	7	6
	1 black Walnut old Table	10	
	1 pine Square Table Small	1	6
	1 old broken Leather Trunk	3	
	1 Large old Chest no Lock	5	
	1 Small Chest	2	
	1 Do with Lock & key	7	6
	1 Small oak washing Tub	1	6
	1 Small leader pail	1	
	1 piggin of Do	1	
	4 old broken cain bottom Chairs a 9	3	
	1 Lining wheel and Rule	10	9
	1 old wolling wheel 20 year agoe	1	6
	1 horse bell much worn	1	6
	1 Sifter	1	6
	17 pounds of best pewter a 1/3	1 1	3
	18½ old Ditto a 9	7	10½
	32½ pounds pott mettle a 3	8	1½
	2 pair of pot hooks	2	
	1 Old pot full of holes	1	
	1 old gem w.t Lock out of order	10	
	1 Old box Iron 1 heater old	8	
	1 pair Sheep Shears	1	
	1 Small house Shears old		3
	1 Broken Earthan Jugg		6
	1 Glass Quart Bottle		4
	1 mans old Sadle and bridle	10	
	22 lb old iron at 2	3	8

1 Iron wedge		
1 Iron pot rack	4	6
1 pair of old fire Tongues	1	6
1 Iron homing pastle	9	
1 old Iron	2	
1 old Razor		6
1 old Bible much lost out	1	6
2 old Testaments a 1/	2	
1 psalter		6
1 preparation for the Communion		6
1 old plow and Tackle	17	6
6 wooden Stools a 6	3	
a parcell of unbroke flax	10	
9 pound Broke flax at 4	3	
1 old frying pan	1	6
Small parcell old lumber	1	6
Greatest Bed	£ 56	7 3

Nearest kin
Sarah her S mark Burrus
Mary her M mark Burrus

John Sugar (Seal)
Geo. Wells (Seal)

Thos. Sally
Thomas T Ford

Queen Anns County Sc.
The 4th Aug.t 1755 — John Burrough maketh oath on the Holy Evangels of Almighty God the foregoing is a Just and perfect Inventory of all and Singular the Goods and Chattles which were of the Deceased that were come to his hands at the time of the making thereof and that what hath Since or shall hereafter come to his hands or possession he will return in an Additional Inventory that he knows of no Concealment of any part or parcel thereof by any person Whatsoever and if he shall Discover any Concealment or Suspect any to be that he will Acquaint the Commrs General for the time being or their Deputy with Such Discovery or Cause of Suspition that it

may be enquired into and that he will well & truly give an Account of all and every part of the Deceased's personal Estate that shall hereafter come to his hands possession or Knowledge
Sworn before me Wm Tilghman Depy
Com. Queen Anns County

6 Sides

An Inventory of the Goods & Chattles which were of Capt. John Davis late of Prince Georges County Merinea deceased Appraised this 20th Day of March Anno Dominii 1755 Viz.t

Wereing Apparel	11	10
Four Small Case bottles one of them full of Rum	2	6
One old Sea Chest 5/ A small Silver watch Chain 2/6	7	6
Four Small Diaper Napkins much worn	2	
One old Check pillow case & Small Canvis bagg	1	
One Cloth Brush 1/4 ℔ Bohea Tea one poand Chocolate 1 Ounce of Cinnamon 2 Nutmegs a nutmeg Grator & 1/4 ℔ Twine	7	6
One Silver hilled Sword & Two old belts One pair Cocked pistols & one old broken Brass Barrel pistol & powder flask	3	10
Three old Drum hooks 7 perch hooks & 1/4 ℔ Crown Soap	1	
Eight yards brown Osnabrigs	8	
A Cafe of money Scales & weights Small	1	6
One pair old boots & 1 pair Steal Spurs 10/ One Small Looking Glass 1/	11	
Twelve Sale Needles a Palm and lead Pencil & Cork screw	1	
One and half do. black Glass buttons 6 Mother of pearl do.	2	

A Silver Watch & Seal with Steel Chain	5	—	
Cash	3	8	5
Old Silver 22 pwt 9 grs		5	7
Thirteen old Books of Navigation & accompts Coles Dictionary & a fountain pen		6	1
A Small Gold Locket 10 pwt 23 grs	—	10	—
Two Quarter Wagoners & a Sea Chest one Gunters Scale One old Quadrent & old Fore Staff		9	6
A Small Case of Pickles & a Small pot of Sweet meets		10	—
One Old Case with 4 Two Quart Bottles & a Small Stone pott	—	5	—
One Wooden Can two woden Sugar Boxes	—	—	6
Four Old Case knives 2 forks & 1 Old pair Iron Snuffers			
Four ℔ old pewter very bad	—	2	—
One ¼ ℔ of Marlin ¼ ℔ Raw Coffee ¼ ℔ Mettalet		1	
One Steel Spitt 1 pr Small Scizars One Small Gilt Leather trunk		2	
One Small Sea bed & pillow One pr Small blankettes one Silk aug Rugg all old & much worn		1	—
Twenty Three hickory brooms 33 New Engl Buckets & Old Shovel		2	1 8
Appraised by us the Subscribers	£	31	7 6

the Day and year above written

Geddes — Tho Hodgkin (Seal)

Ri Smith — Pho Holliday (Seal)

Henry Brooks

July 9th 1755 Then Came Mr William Potts Admr of Capt John Davis late of Prince Georges County Decead & made oath on the holy Evangelist of almighty God that the fore Going Inventry is a trew and perfect Inventory of all and Singular the goods & Chattles which were of the said Capt Joh Davis that has heither to come to his hands possession or knowledge that he knows of no Concealment of any part or parcel thereof by any person Whatsoever nor Suspects any ~~to be~~ & if he shall hereafter know of or Suspect any Concealmenet he will Acquaint the Commissarys General for the time being or his Deputy With Such Discovery or Cause of Suspition that it may be enquired into & he will well and Truly give an Account of all and Every part & parcell of the Deceas personal Estate that Shall hereafter come to his hands possession or Knowledge Sworn before

No Relations unless in England

Pet Dent Dty Comry of Prin. Geo County

5½ Pides

An Inventory of the Goods & Chattles of William Willmott Late of Prince Georges County Deceased As they are Appraised by us the Subscribers this 14th Day of may Anno Domini 1755 — Currency

One Negro Woman named Ginny	35	—	—
One bed A rug Sheets & blankett	2	10	
Thirty ¾ pounds of pewter 1/	1	11	9
42½ pounds of pot Iron at 5/		16	10½
One horse Saddle & housing	4	15	—
One Cow & Yearling	2	10	
Twelve hogs	1	16	—
his old Waring Cloths		17	6
One Gun & powder		10	
2 Axes two hoes A hand Saw & hammer		7	6

53)

One Deer Skin		5	—
one Ax plow		6	9
knives & forks 2/ Jack bag & Wallet 7/6		9	6
32¼ pounds hogs Lard a 8/6		11	8
182½ pounds Bacon a 8/6	4	11	3
2 pr Shos a 4/ two pair Stockins a 3/		14	—
A coat & hat	1	16	
1½ pound Shoe Thread		3	
1 bed Sted Coard &c		5	
1 Old felt hat & cap		2	—
Sundry Sorts of Old Lumber		10	—
Creditors to the Estate	£ 59	18	9

of William Wilmott

James Maxwell

for Mrs Jn.o Glasford & Co Hen: Humphey (Seal)

Phillip his + mark Senaly (Seal)

June 19: 1755 Then Came Thos Wilmot Admr of Wm Wilmot & made Oath on the holy Evangelist of Almighty God that the foregoing Invty is a True and perfect Invty of all and Singular the Goods and Chattles which were of the said Wm Willmot that has heither to come to his hands possession or knowledge that he knows of no Concealment of any part or parcell thereof by any person Whatsoever nor Suspects any to be & if he shall hereafter know of any Concealment he will Acquaint the Commissary General for the Time being or his Deputy with Such Discovery or Cause of Suspition that it may be Inquired into & he will well & Truly give an Account of all and every part & parcell of the Deceases personall Estate that shall hereafter come to his hands possession or knowledge no Relations but a son about Ten years old & the Creditors refuse to Sign without

34)

Bond Given for their Debt & no other Objection

Sworn before Pet. Dent Dep. Con.ty

of Dr Gos County

4 Hides

An Inventory of the Goods and Chattles Rights and Credits of John Clark Late of Dorches ter County Deceased Appraised by us the Subscribers in Current Money given under our hands and Seals this Third Day of April Anno Domi 1755 (Viz)

To his Wearing Apparill		8	
To his Riding Mare bridle and Saddle	4	—	
To 1 Dillo 2-10 To 1 old horse £3		5	10
To 4 Cows a 1-7-6		5	10
To 3 small Two year Olds a 14/		1	16
To 4 year olds a 7/6		1	10
To 4 Small old Sows & Nine piggs		14	
To 22 Shots a 1/6		1	13
To 2 Small Sheep a 2/6		5	
To 1 old feather bed & furniture 2£ To 1 D 8/	1	8	
To 10 Barrels of Indian Corn a 6/6	3	5	
To 2 Small old Pots & 1 Small old Skillet		8	
To 1 Old Frying pann 2/ To 1 pair of Spoon Molds 3/6		5	6
To 1 Case of knives & forks		4	
To A parcell of Leather		15	
To A parcell of Earthan Were		5	
To 1 pair of fire Tongs		2	
To 2 Old broken boxes 2/ To 1 Old Table 2/6		4	6
To 2 Old plows & 1 Old harrow & harney		10	
To a parcell of hoes and Axes		6	
To 3 old books 3/ To 1 old gunn 2/6		5	6
To 1 Old Meal Bagg 2/ To 1 old Meal Sifter 1/		3	
To 19 pounds of old broken pewter		9	6
To 1 Old powdering Tubb		4	
To a parcel of old Lumber		3	
To 2 Small Cow hides		4	
	30	8	0

55

J Harris (Seal)
James Sherwin (Seal)

Creditors

Jam^s Dickinson
Wm Nicols for Wm Anderson & Com^y } Kindred { John Clark, Abraham Clark

A List of Desprit Depts Due to the Estate of the within Mentioned John Clark Decef^d Viz

Laurance Porter To 5½ Barrils of Indion Mare kelley — — — — 5 —

On the 11th day of June Anno Dom 1755 Mary Clark made Oath on the Holy Evangels of Almighty God that this is a just and Perfect Inv^ty of all and Singular the Goods and Chattles which were of the Deceased that came to her hands at the Time of the making hereof that what hath Since or shall hereafter come to her hands or possession She will Return in An Additional Inventory that She knows of no Concealment of any part or parcel thereof by any Person whatsoever that if She shall Discover any Concealment or Suspect any to be She will Acquaint the comisary General for the Time being or his Deputy with such Discovery or cause of Suspition that it may be Inquired into and that she will well and truly give an Account of all and every part of the Deceased's personal Estate that shall hereafter come to her hands possession or knowledge

5 Nieces Certified ff — Jam^s Auld Dom^n Ex^r

A true and Perfect Inventory of the and Chattels of Andrew Williby Late of Dorchester County Deceased appraised in Current money of Maryland — — —

His wareing Apparil — — — —	10	
1 Old horse bell — — — — —	2	—
¼ a peck of Salt & 1 peck of pease — —	1	—

56

2 Small old Iron potts — — —		3	
17 lb of old Iron at 3 — — — — — —		4	3
1 old frying pan and 3 Quart bottles —		2	6
Some Small peices of Leather & 2 bushels of beans — — — — — — — —	—	7	—
5 Cows at £1 10 ff^r — — — — — —	7	10	
2 year old at 8/ ff^r — — — — — —		16	—
1 Small old Mair & 2 old Bridles		5	
5½ barrels of Indian Corn at 7/6 — —	2	1	3
1 feather bed and funiture — — — —	2	5	
2 Old Ditto at 15/ ff^r — — — — —	1	10	
1 Old Loome and hanes 15/ a percell of Earthan were 4 — — — — — —	—	19	—
9 lb of old pewter at 1/ 20 lb of hogs fat at 3/	—	14	—
1 old Spice Morter & 1 old box Iron — —		1	6
2 Small Raw hides at 4/6 — —		9	—
1 Old Spining wheel & 1 Old paill & 2 Old bowls — — — — — — — —		4	
2 lb 13 of Dryed meat at 3^d — — — —	2	13	3
2 Old Sows & 10 piggs — — — — —	1	—	—
6 Shoats at 2/ 3 old hows & 1 Old Ax & 1 Old Cagg — — — — — — —	—	18	—
	£	23	5 9

Samuell his X mark Willoughby
Kin Richard his mark Willoughby
Saml Bowman
for Willm Gale
no other Cred^rs ff oath
of ear
Wm Willoughby 11th June Ex^r

J Harris (Seal)
Abraham R Clark (Seal)

On the 11th Day of June Anno Dom 1755 William Willoughby made oath on the holy Evangels of Almighty God that this is a Just and perfect Inventory of all and Singular the Goods and Chattels which were of the Deceased that came to her hands at the Time of the making hereof that what hath

Since or shall hereafter come to her hands or possepion She will return in an Additional Inventory that She know of no Concealment of any part or parcell thereof by any Person whatsoever that if She shall Discover any Concealment or Suspect any to be She will Acquaint the Commissary General for the Time being or his Deputy with Such Discovery or Cause of Suspition that it may be enquired into and that She will well and Truly give an Account of all and every part of the Deceased personal Estate that Shall hereafter come to her hands possepion or —

4 Tides Knowledge Certified p Sam Auld Dom Dep Cler

A True and Perfect Inventory of all and Singular the Goods & Chattles Rights and Credits of Abraham Brodus Late of Dorchester County Deceased Taken and Appraised by us the Subscribers in Current money We being first Duly — Qualified as the Law Directs to Appraise the same

		£	s	d
To the Deceasedes wereing Apparrel	at	2	10	—
To 2 Three year old Heifers	at	2	10	—
To 2 Three year old Steers	at	2	10	—
To 1 Two year old	at	0	17	6
To 2 Cows and Calves	at	3	10	
To 2 Cows and yerlings	at	3	16	
To 1 Cow	at	1	12	6
To 4 Ewes and Lambs	at	1	10	—
To Eleven Sorry Sheep	at	2	15	—
To 1 Mair & yerling Colt	at	5	10	—
To 8 young hoggs	at	2	16	—
To 1 old Mair	at	1	5	—
To Eleven Small Shotes	at	1	5	
To 2 Sows & 12 piggs	at	1	12	
To 1 Sow & young piggs	at		10	
To 8 Barrels of Indian Corn	at	2		—

To 10 pounds of hoggs fatt and Two Bushels of beens	11	2	
To a parcel of Earthan ware and a parcel of wooden were	1	12	—
To 1 Sorry Sadle and bridle & old Tub		7	
To 1 pair of Spoon molds & pack of cards at		10	
To 2 Rasors and 2 houseflams at	1	6	
To a Small parcel of Shoemakers Tools at		4	
To a Small parcel of old Books at		5	
To 1 Side of Leather and 2 old Boxes at		10	
To 2 old Chests and a Woolling wheel at		18	
To 1 Crop Logod Table and 3 old D° at		8	—
To 1 old Bed and Covering & 2 Linen Wheels	3	10	
To 2 pair of Sheets and Three old blankits	1	—	—
To 1 bed Stead & Cord & 3 yard of Cuntry Carsey		15	6
To 12 yards of Striped Cuntry Cloath		4	6
To 9 ¾ lb of Sive flax and Three pound of Thread	1		6
Thirty pounds of flax from the brake & 10 lb of Toe	1	2	6
To a Small parcel of Cotton		5	
To 2 pair of old wool Cards & 1 pair of Broken Dillo		3	6
To 6 old knives and forks & 1 hackle		14	6
To 1 Bar Iron and heater & 1 pair of Knitting Needles		3	8
To 42 ¾ lb of Midling pewter	4	5	6
To 2 lb of old Broken Dillo & 1 Grater		1	11
To 2 old feather Beds and furniture	6		
To 1 Bed Stead and Cord & 42 lb of old Iron		18	9
To 1 Bed and Covering in the Trundle bed Stead	3	7	
To 1 Trundle bed Stead & Cord		6	
To 1 ax & 2 pair of flesh forks		12	
To 1 old hand Saw & file		5	—
To 1 auger & Two Gimblets		2	

To 1 Iron Wedge hammer & Chessel —		4	
To 1 old Weeding hoe and 1 old hilling Do		3	6
To 1 old broad ax & 1½ ℔ of Swisted yearn		5	6
To 11 Glass Bottles & 2 Small flasks —		4	2
To 1 old Chests & 4 Earthan plates & 3 Tea cups —		7	6
To 6 old Chairs & 2 old broken Do —		15	
To 84 ℔ of old pot Iron —	1	15	—
To 2 old Meal Sifters & 1 Small Looking Glass —		6	6
To 2 old Broken bed Cords & 1 pair of pot hooks —		5	
To 2 old bags and 1 Stock of Bees —		13	
To Three Hundred and Six pounds of bacon	5	—	—
To 1 Ivory comb and 5 pecks of wheet —		4	9
To 1 pair of Silver Sleeve Buttons & brach		5	6
To 1 Bushel of flax seed and Some horse harnash —		6	6
To 1 very of hand mill & 1 old flax Brake —		13	
To 1 pair of yoak Irons & 1 old bed Stead —		7	6
To 22 pounds of feathers —	1	7	6
To 6 Small Raw hides and 1 horse skin	1		
To 1 frying pan & 2 Bushels of seed wheat —		8	—
To a parcel of old Lumber —		5	
To 7 Bushels of planting Roots —		1	1
Total sum without the Tobacco	£ 80	14	7

Taken by us the 22 Day of march 1755

Kindred Signes

Elizabeth her E mark Macbarling — Isaac Patridge

Thomas his B mark Brawdis — Patrick Reed

As Creditors to the within Mentioned Abraham Braddis the with in Inventory is Approved of by

J Eulston

May the 4th 1755 — J Innalls

Debts Due to the Deceased as foloeth

Thomas Simmons —	1	2	6
Sarah Armsby —		2	6
	1	5	0

On the 11th Day of June Anno Dom 1755 Elizabeth Brawdus made oath on the Holy Evangels of Almighty God that this is a Just and Perfect Inventory of all and Singular the goods & Chattles which were of the that came to her hands at the Time of the making hereof that what hath Since or shall hereafter come to her hands or possession She will return in an Additional Inventory that she knows of no Concealment of any part or parcel thereof by any Person whatsoever that if he shall Discover any Concealment or Suspect any to be She will Acquaint the Commissary General for the Time being or his Deputy with Such Discovery or Cause of Suspition that it may be enquired into and that She will well and Truly give an Account of all and every part of the Deceased's personal Estate that shall hereafter Come to her hands possession or Knowledge

8½ Sides — Cetified ff — Sam Auld D Comdy Dor Cotty

An Additional Inventory of the goods and Chattles Rights and Credits of Marmaduke Handley Late of Dorchester County Deceased Appraised by us the Subscribers In Current money being thereunto Leagally Qualifyed is as follows Viz.

To 8 Bushels of Oats — 1/6 —		13	4
To 1980 pounds of Tobacco @ 12/6 —	11	9	6
To 13 Bushels of wheet — @ 4/ —	2	12	—
	14	15	10

appraised by us — y of Scott

for Self & partner Jn Cole & Francis Hayward Junr

Levin Jones Cr

Relations

handy handly

Mary handly

2 June prov by Jn Lecompt son phile Ex

61) On the 2d Day of June Anno Dom 1755
John Lecompte Son of Philemon made oath on
the Holy Evangels of Almighty God that this
is a just and perfect additional Inventory of all & Singular
the goods & Chattles which were of the Deceased that
Came to his hands at the time of the making
hereof that what hath Since or shall hereafter
come to his hands or possession he will return
in an Additional Inventory that he knows of
no Concealment of any part or parcel thereof
by any Person whatsoever that if he shall
Discover any Concealment or Suspect any to be
he will Acquaint the Commissary General
for the Time being or his Deputy with Such
Discovery or Cause of Suspition that it may
be Enquired into And that he will well and Truly
Give an Account of all & every part of the Deceased
Personal Estate that shall hereafter come to his
hands possession or knowledge ~~[illegible]~~
Certified ff Jam^s Auld Morn
2 Sides Dor Coty

A List of Debs Due to the said Marmaduke
Handley Late of Dorchester County Deceased

		£	s	d
To Book Debts	Spuit			
Richard Green		2	1	6
Mashack Green			14	
William Beawns		4	8	9
Eloz^th Wright		7		
Isaac Cupper			5	
	£	15	9	3
Moses Dorld		2	0	4
	£	16	9	7

November the 18th 1754 A True and perfect
Just Inventory of the goods and Chattles of
Thomas Porter Late of Dorchester County Deceased

62) Apraised in Current money of many land by us
the Subscribers

	£	s	d
To the Deceased's wearing Apparil a	1	4	
To his Riding horse Bridle and Sadle a	3		
To 1 bed and furniture a	3	10	
To 1 Ditto at 35/ To 1 D^o at 60/	4	15	
To 18^lb of old pewter at 2s/ To 14 D^o at 28/	2	12	
To 75 ^lb of pot Iron a 18/9 To 3 pair of pot hooks a 7/6	1	6	3
To 2 pair of Iron pot Racks at 15/		15	
To 1 Gudiron a 5/ To parcel of pewter Spoons		9	
To 3 Tin pans a 4/6 To Small parcel Old Tin a 2/6		7	
To 1 Old Tea kettle & Coffey pot at 12/6		12	6
To 1 horse a £6 To 1 old mare a 20/	7		
To a parcel of Earthan ware a 21/	1	1	
To a parcel of wooden were at 12/6		12	6
To Spice Morter and pistle a 12/6		12	6
To 1 hackle a 5/ To 1 pair of Shairs & Goose a 17/6	1	2	6
To 1 box iron and heater a 6/ To 1 pair of wool Cards a 2/6		8	6
To 2 old broken Guns a 12/6 2 Sives at 4/		16	6
To 1 Looking Glass a 2/6 2 old Table Cloaths at 2/6		4	6
To 2 Cows a 7^£/ 2 heffers a 50/	6		
To 2 yearlins a 20/ To 1 Calf at 2/6	1	2	6
To 1 pair of old Cart Wheels a 5/ 2 old plow Sheers at 5/	1		
To a parcell of old Iron a 20/ 9 knives and forks 5/	1	13	9
To Side of Leather a 6/ 3 bottle Jugs 4/6		10	6
To a a Small percel of Carpenters Tools a 4/		4	
To 2 old Brushes & an old Comb a 2/6		2	6
To 2 Small Iron Wedges a 5/ 22^½ Bushels of wheat a 4/ff	4	15	

To 1 old Ax at 2/ 2 Raw hides a 15/		17	
To 1 Satt of Swingle tree Irons 2/ 4 Barrels Ind Corn a 8/4 ℔	1	15	3
To 4 hogs a 50/ 1 old Grinstone 1/	2	11	—
To 8 old Iron Tongs a 4/ 1 peice of Leather a 2/6		6	1
To 1 old Cyder Mill a 10/ a percell of unbroke flax a 20/	1	10	—
To old Linen wheel a 12/6 2 old Millbags a 3/		15	6
To 1 old Sifter a 1/6 To percell old Lumber at 7/6	1	9	
To 2 Condle Sticks a 3/		3	—
		55 11 9	4

Allowed by Creditors
Jon.a Nicols
Wm Murray
James his + mark Stant
Kindred Elesbeth her C mark Stant

Prasers
Nicolls Jun.r Seal
John Price Seal

On the 28th day of April Anno Dom 1755 Susannah Porter made Oath on the Holy Evangels of Almighty God that this is a Just and perfect Inventory of all and Singular the goods and Chattles which were of the Deceased that Came to her hands at the time of the making hereof that what hath Since or shall hereafter Come to her hands or Possession She will return in an Additional Inventory that she Knows of no Concealment of any part or parcel thereof by any Person Whatsoever that if she shall Discover any Concealment or Suspect any to be She will Acquaint the Commissary General for the Time being or his Deputy with Such Discovery or Cause of Suspition that it may be Enquired into And she will well and Truly give an Account of all and every

part of the Deceased's personal Estate that shall hereafter come to her hands Possession or Knowledge

5½ Pies Certified ℔ Sam.l Ould D.Com DC

An Additional Inventory of the Goods and Chattles of John Scott late of Dorchester County Deceased Taken and Appraised by us the Subscribers in Current money of Maryland being thereunto Legaly Qualified and is as Follows &c

To 90 Barrels of Corn at 8/4 ℔	33	6	—
To 1 Silver Cann a about a point	4	—	—
To 1 Coffey pott		7	6
To 1 young Negro Child Called Soppia	26		
To 1 young Do. Boy Destemperd and blind with one Eye a	5	—	—
To 3 barrels of Pork a	6		
To 8 bushels of wheat and plowing it in a	2	—	—
To 7 Bushels of Oats and Do. a		13	
To 1 Small bible		2	6
To the Cap and worm of a Still a To ½ the Runer of a Mill a	2	5	
To the one Quarter part of a Small Sloop Called the Betty and molly a	32	8	—
	112	2	0

the Nearest of kin to Appraisers
Sarah Darnell
Sn. Scott

John Hodson Seal
J Hicks Seal

Creditors to the Deceast
Sn. Scott
Jno. Cale late Factor for Foster Cunliff & Sons
10 June prov.d Jos Scott Adm

On the 10th day of June Anno Dom 1755 Joseph Scott made oath on the Holy Evengels of Almighty God that this is a Just and perfect Inventory of all and Singular the Goods and Chattles which were of the Deceased that came to her hands at the Time of the making hereof that what hath Since or shall hereafter come to her hands or

possession She will return in an Aditional Inventory that She know of no Concealment of any part or Parcel thereof by any Person Whatsoever that if She shall Discover any Concealment or Suspect any to be She will Acquaint the Commissary General for the Time being or his Deputy with Such Discovery or Cause of Suspition that it may be Enquired into and that She will well and Truly give an Account of all & every part of the Deceased personal Estate that shall hereafter come to her hands Possession or Knowledge Certified ff

4 Sides

Saml Auld Dom^r
Dor County

An Inventory of the Goods and Chattles Rights and Credits of Bartholomew Wright Late of Dorchester County Deceased

To his wereing Apparrel 4^lb & one bed and Furniture 5/15^s & 1 Ditto a 4^lb & 1 old Ditto 2/5^s	16		
To a parcell of Corn 14^l-12^s & 1 pare of Small Stillards 7/6 & 1 Small Looking Glass 2/6	15	2	
To 1 puter pott Candelstick & Rasor 3/ & 3 Small Glasses & Candlebox and Lock 5^s and 1 Case of bottles 11/	19		
To one fire Lock 10^s/ & 8^lb of wool a 8/ & 1 old pair of wool Cards 5^s: and a Small parcel of beans peas & flax Seed	1	7	
To one box of knives 3^s & 2 old books 2/ & 2 Deal boxes 7/6 & 1 old trunk 3/6 & box Irons	17		
To 1 Table 15/ & Small Ditto 2/6 and 2 Remnants of Cloath 11/ & a parcell of Cheese 13^s/	2	4	5

To a Parcel of Leather 12^s/ & a Percill of Tools 1-5^s one hackle 4/ & 3 old Vises a 2^s	1	13	6
To a parcel of old Lumber 1-3^s & 2 old Bells old fire Tongs & Shovel 7/6 one Loom & furniture 1-10^s	3		6
To one old Gridiron & frying pan 4/ & 1 old Saddle & bridle 12/6 & a small parcel of flax 2^s/		18	6
To a Percel of Earthan were 11/ & 18^lb of puter a 1/4^d & 16 of old D^o a 7^d	2	4	4
To Two old Wheels ~~Wheels~~ 7/6 & one Grindstone & hide 10^s/ & 77^lb of pl Iron a 3½^d & 26^lb of old Iron a 3^d	1	8	11½
To 5 Cows & Calves a 1-17-6^s & one young Stear a 1-13-6 & 4 2 year old heifers a 17/6	13	13	~
To 5 year old yerlings a 12/6 & 17 head of hogg kind of Different Sizes 2^l & 1 old horse 4^l	9	2	6
To 1 old Mare & 1 Colt 4^l & 8 head of Sheep 2-12 & 3 Small Ditto 7/6	6	19	6
To 2 Small Sholes 3/ & 7½ Bushels of wheat 14^s/6 & 1 box & book 3/6	1	9	~
To a parcel of Sipres boards 1-15^s & Sundry Small Trifles 7^s & 1 Negro man 40^l	42	2	0
January the 25th Anno Domini 1775	119	1	3½

Rebekah her R mark Wheatley
Elizabeth her E mark Harper } Relations

Sol^n Turpin
James Willson

In^o Sleptoe a Creditor
Clement Bailey Cred^r

On the 7th Day of April Anno Dom 1755 Mary Twyford made oath on the holy Evangelists of Almighty God that this is a Just & perfect Inventory of all & Singular the Goods & Chattles which were of the Deceased that came to her hands at the Time of the making hereof that what hath Since or Shall hereafter come to her hands or possion She will return in An Additional Inventory that She knows of no Concealment of any part or parcel thereof by any Person Whatsoever that if She shall Discover any Concealment or Suspect any to be She will Acquaint the Commissary General for the Time being or his Deputy with such Discovery or Cause of Suspition that it may be enquired into & that She will well and Truly Give an Account of all & every part of the Deceased's Personal Estate that shall hereafter come to her hands possession or knowledge Certified pr Jam Auld Dep Com Dec

5 Sides

An Inventory of the Goods & Chattles of George Pangant Late of Kent County Deceased Seen & Appraised in Current money of Maryland by us the Subscribers this 7th Day of Anno Domini 1755 Viz

11 Sides

To his wearing Apparrel	8		
To 1 Small Desk 40/ to 1 old Chest 10/	2	10	
To 1 Iron bound half Bushel 3/ To 1 Washing Tub 2/		5	
To 1 pr Small old Stillards 9/ to 1 inch Auge 1/6		9	6
To 1 old handsaw 2/ To 1 Iron Square & 1 old Drawing Knife 3/		5	
To 1 hammer 6 To 2 old Chizels & a Gouge 2/6		3	

To 1 old flesh fork 1/ to 1 pr old Nippers 1/			2
To 3 brass Candle Sticks & 1 brass Stand & Snuffers			10
To 123 lb Pot Iron 30/9 To a broken Iron Kettle 2/6	1	13	3
To 8 patty Pans 3/ to 3 Sauce pans & a pepper box 1/6		4	6
To 1 Gridiron 3/ To 2 pr old Sheep Shears 1/		4	
To 1 pr Brand Irons with 2 Letters			2
To 1 pewter Coffee pott 3/ to 1 old box iron & heater 3/			6
To 1 Delft punch bowl & Some Delft Ware		15	
To 3 Glass Tumblers 3/ 2 Drinking Glass 1/ & 1 Cruit 6		4	6
To 13 lb old pewter a 1/ pr To 50 lb old Iron a 2p	1	5	6
To 38 lb pewter a 1/4 pr to 1 old horse bell 1/	2	11	8
To 1 pr hooks & hinges 3/ to 1 pr H Hinges 1/		4	
To 4 Small pictures 6 To 10 lb Tare Thread a 2/ pr	1		6
To 6 Small Cleviss one Large Do & 1 hook		7	
To 1 Bus flax Seed 3/ to 14 lb Toe Thread a 9p		13	6
To a Parcel Lumber Old Iron		10	
To 3 lb wool a 1/ pr To 1 warming Pan 6		9	
To 1 old Tub 2 pales 1 Piggon 1 old keeler & 1 flower Tubb		7	
To 1 half Gall Bottle & 2 Small Do & 2 Earthan Juggs		3	6
To 1 Small Stone Jugg 1/6 To 3 Earthan Potts a 9 pr 2/3		3	9
To 3 Stone potts 4/6 to 1 Tin Lanthorn 2/6		7	
To 2 pr old wool Cards 1/ to 1 hackle 7/6 to one old Dillo 6		9	
To a mans old Saddle & 3 bridles	1	10	
To 9 lb 10 Nailes a 8 pr 6/ to 1 Check Reel 8/		14	
To 2 old Combs 1 Tobacco box & 1 old Razor		2	

To 2 pr Spectacles 2/ to Some Dried apples 1/	3		
To Some old Dutch Books & a parcel of Tin ware	4		
To 1 old Tea Table 0/ to 6 Silver Tea Spoons a Scimer & 1 pr Tongs	2		
To 1 old Case with 11 half Gall bottles	11		
To 6 Cups & Sawsers of China 7/ & 1 Pewter Tea Pott 3/	10		
To 1 Pewter Stand & Creem pott	2		
To 1 Chest of Drawers 70/ To 2 small Trunks 6/	3	16	
To 1 Small Teakettle 5/ To 1 pr hand Irons 10/	15		
To 1 pr Tongs & Shovel	6		
To 2 black Wolnut Square Table & 1 Smaller Ditto	1	10	
To 1 Large oval Table of Walnut 35/ To 1 frying pan 2/6	1	17	6
To 1 Small ds Looking Glass 2/ to 2 Sisors 1/	5		
To 2 pr Sisors 1/ To 6 old Chairs 6/ To 1 old Sugar box 6	7	6	
To 1 Quart Bottle 3 To 1 Chain pottrack 5/ To 1 Good Do 4/	12	3	
To 1 Lining Spining Wheel 8/ To 1 wollen Do 4/	12		
To 1 Brass Cock 2/6 To 4 old Cyder Casks 2/6 @ 22/6	1	5	
To 1 old powdering Tub 1/ To one Cyder Mill 30/	1	11	
To 1 hand Mill 40/ To 1 Iron Candle Stick 6	2	6	
To 2 old ploughs & 1 harrow with 1 pr Teath & harness	2	4	3
To 3 hives of bees 15/ To 2 Scythes & Cradles 10/	1	5	
To half of one old Waggon 75/ to 1 old ox Cart 20/	4	15	
To 1 old Loom with harness	2	5	
To 16 Geese at 1/ ℔ Goose		16	

To 29 lb of bacon @ 11 ℔ 90/ & To 69 lb of Bacon @ 3/	5	15	11
To 3 old weeding hoes Hoeses @ 1/6 ℔		4	6
To 1 old Narrow Ax		2	6
To a Small Parcel of unbroke flax		5	6
To 6 Cows & 1 Calf @ 50/ ℔ Cow & 13 year old heifer 40/	17		
To one Two year old heifer 30/ To 2 yerlings 40	3	10	
To 1 Murrin Cow hide		3	6
To 2 old Sows & 7 Shotes	2	8	
To 2 hogs Each 1½ year old	1		
To a bay Mare 5 years old 60/ To 1 year old Colte 30/	4	10	
To 1 Mare Jenney 12 years old	2		
To 1 Gray horse 4 years old	4		
To 1 Brown horse 10 years old Called Dolphin	8		
To 1 Do Buck 5 yrs old	7		
To 1 Do Jock 15 yrs old	1	10	
To 15 old Sheep & 10 young Lambs	8	2	6
To 1 feather bed No 1 wt 57 lb with Coverlyd Blankets 1 pr Sheets bedstead mall & Cord	5	4	5
To 1 Feather bed No 2 wt 33 lb with 1 Coverlyd & 1 Blanket 3 Sheets 4 pillow Cases Bedstead Mall & Cord	4		
To 1 Feather bed No 3 wt 65 lb with 2 Coverlyds 1 Blanket 1 pr Sheets with bedstead	6	10	
To 1 Feather bed No 4 wt 48 lb with 1 Rugg 1 Blanket 1 pr Sheets & 2 pillow Cases	6		
To 1 pewter Chamber pott	2	6	
To 7 old Case knives & 8 forks	2	6	
To 4 ℔ Swingled flax	2		
To 4 lb of Candles & 2 old Diaper Table Cloaths	10	8	
To 1 Linen Table Cloath & 2 Napkins	5		
To 1 Sett of Callico Curtains	15		
To 1 Hat Case 1/ To 1 Candle box Box 1/	2		
To 4 old bags	4		

To 1 Dutes q.t and 1 pint D.o		2	6
To 1 p.r old Negroes Shooes & and ole Jacket		2	6
To 35 ℔ Bush Wheat @ 3/6 ℔	6	4	3
To 17 ℔ broke flax		5	8
To 5 Gallons of Vinagar in a bagg		4	—
To 1 Negro Woman Dorcus ab.t 55 y.rs old	15		
To 1 D.o Jenny ab.t 15 y.rs old ole	40		
To 1 D.o Jone Aged 19 y.rs	40		
To 1 D.o Girl Dina ab.t 10 Months	12		
To 1 wooden Spice Morter & Pestel		1	6
To 100 Gallons Cyder at 4/ ℔	1	13	4
To 22 ℔ hogs Lard @ 4 ℔		7	4
To 1 Living Spining Wheel wheel		10	—
To 7 p.r of c at 7/6 ℔	2	12	6
To 4 English Shillings @ 1/6		6	
To 1 Dung fork 1/ to 1 pitch fork 6		1	6
To 2 ℔ of Sole Leather 1/6 To 1 ℔ upper D.o 1/6		3	
		265	8 9

Appraisers
Isaac Freeman (Seal)
Comegye (Seal)

George Vansant
Ephraim Vansant
Thomas Browning
Rich.d Coster

Kent County s.s July 24th 1755 Cornelias Vansant Executor of the Last will & Testament of George Vansant Deceased being Sworn on the Holy Evangel Deposeth and Saith Declareth that the within is a true & perfect Inventory of all the Goods & Chattles which were of the Same Deceased at the Time of his Death that came to his hands or possession to the Time of making hereof that what Since have or hereafter shall come to his hands or possession he will return in an Additional Inventory that he knows of no Concealment of any part thereof by any Person whatsoever that if he shall Discover any Such or Suspect any to be he will Acquaint the Comp.ty General for the time being or his or their Deputy with such Discovery or Cause of Suspition that it may be Enquired into & that he will well

& truly Account for all & every part of the Dec.ds personal Estate which Shall come to his hands Sides possession or Knowledge Sworn Before

Joseph Nicholson
Deply Com.r K.t County

An Inventory of the Goods & Chattles Rights & Credits Sides &c of William Yearly Sen.r Late of Kent County Decea.s Appraised in Current money of Maryland by us the Subscribers this 29th Day of Novemb.r 1754

To the Decea.s wearing Apparil	11		
To three half worn white Shorts	1	10	
To five Check D.o & 3 pair of Legens		18	—
To four pair yearn stockings & 1 p.r D.o Legons & 1 pair Garters		13	6
To Two pair Thread D.o			
To 3 p.r of Mufftees & 1 pair of old yearn Gloves	4		
To 1 Double Silk Cap & 1 very old Single D.o	1		
To 2 Linen D.o		1	6
To 2 Muslin Neckcloaths & 2 Velvet Stocks		6	
To 2 Cotton handhercheifs		3	
To 7 ½ yards fine Irish Linen	1	10	
To 11 yards Check Linen		8	
To ¼ ounce fine Thread		2	6
To 13 y.ds Osenbrigs		18	
To a New beaber hat & box	2		
To 2 old hatts		10	
To 1 Wigg & 2 Combs	1		
To 1 old Silver watch	4		
To 1 old Silver Snuff box		12	6
To 1 p.r old Silver Shoe & knee buckles & 1 Stock Dillo	1	5	
To 1 Ounce of old Silver		5	6
To Cash	5	13	2
To 1 Small Trunk 1 p.r braps Clasps 1 p.r knee buckles		3	

To 1 Doz. breast and 2 Coat silver twist buttons	2		
To 2 Doz Mettle Coat buttons	2		
To 3 Doz of Vest Ditto	3		
To 2½ yds of serge Denim	12	6	
To 6 Razors & 1 fountain pen	3	6	
To 1 prayer book 2 other small books 1 paper Juke pow.	6		
To 3½ Doz.ns Perch hooks sorted & ½ p.r Perch Line	1	6	
To a p.r Large Markins Irons & Case 2 spare scratchers	2	6	
To 2 hackles 1 old Tin Coffee pot & Candle Moulds	10		
To ½ Doz.n blew and white China Tea Cups and Sausers	7		
To 1 hand Mettle Tea pott	3	6	
To 1 pair Tongs & fire Shovell	2	6	
To ½ Doz.n pewter plates 5/	5		
To a black walnut Desk	3	10	
To a Small black Wolnut sawnitable	12	6	
To a pine Chest	10		
To a Small Case with 12 bottles & 1 pocket bottle and 2 Snuff	16		
To a Small Looking Glass	1		
To 1 New Saddle blew Cloath housing & Leather haler	3		
To 1 old Ditto with Cloath & Leather housing & bridle	1	10	
To 2 p.r Indeffowrnt Leather Caggs	15		
To a Case of holsters and Pistols Pistol Cags and hanger	1	15	
To a Small Gunn	1		
To a Large Curry Comb horse whip 1 old holler & 2 old bridles	10		
To 1 pair mens Shoes	7	6	

To 2 p.r Girls D.o	8		
To 2 small Caggs and a Two Gallon bake	5		
To 500 ℔ Nailes & 2000 3 D.o	7	6	
To 1 Iron polk w.t 22½ p.d at 3 ₰ pound	5	7½	
To 1 old Ax and old fleshing knife	2		
To 1 frying pann	3		
To a huntsman old horn		6	
To 8½ pounds of Shott	2	10	
To 1½ pound powder	3		
To 1 pound of Senica Snake Rool	2		
To 1 hair sifter	1	6	
To 6 Doz.n Shoe Last Sorted	1	10	
To 1 Compleat sett of Shoe Makers Tools	1		
To a white Servent man 2½ years to Serve	10		
To a Negro Woman about 28 year old	26		
To a Negro boy Called Clenus 2 year old	10		
To 1 D.o Called Munday one year old	5		
To a brown horse Called Thidmore	12	10	
To 1 sorrell D.o Called Rock	7		
To 10 pound of Curried Leather at 2/	1		
To 118½ pounds of uncurried Leather D.o at 1/	5	18	6
To 1151 pounds of Tobacco at 12/6 ₰ Cent	7	3	10½
To 1847 feet of Inch pine plank a 7/ p.r c.t	1	11	3
To 13145 bricks at 20/ ₰ Thousand	1	6	10
To 1 Small old Cart		12	6
To 15½ Barrels of Indian Corn at 7/6	5	16	3
	196	8	2½

Appraisers

Nearest of kin

John his ✠ mark Yearly (Seal)

Sam.l Jovey (Seal)

Jn.o Kingold (Seal)

Patience P Yearly (Seal)

Greatest Creaditors

Wm Ralph (Seal)

Richard Grisham (Seal)

(75) An Inventory of the Goods and Chattles Rights & Credits of Wm Yearley Junr Late of Kent County Deceased appraised in Current money of Maryland by us the Subscribers this 23d Day of July 1755 the other appraiser Samll Jovey being Dead

To 532 ℔ of Crop Tob.o @ 12/6 ℔ 100	3	6	6
To 138 3/4 ℔ of Shavs fare D.o @ 10/ ℔ 100		13	10
To 37 Bushels of wheat @ 4/ ℔ Bushel	7	8	
To Cash	2		
	13	15	4

Aprs { Jon Ringgold (Seal) / Jn. Smith (Seal) }

A List of Debts Spiritual and Desperate

Abraham Taylor Spiritual		17	6
Robert Lam D.o	1		
Jnl Thomson D.o	1	2	6
Thos Ares Junr	2	1	
George Frasher D.o	1	6	
Thos Jerrum D.o		19	1/2
Jno Frasher D.o	1	11	3
Joseph Maner D.o		15	9
Robert Finley D.o	1	5	6
Mager Nall & Hymson D.o		7	6
Jnl Nut Brown D.o		9	
Thos Lax D.o		9	
John Smithers Desperate 90 ℔ Tobo		8	
Robt Lenonish D.o		9	
Jnl Kearden		7	6
Darby Sullivan D.o		9	
Pavillier Brewer D.o		2	6
Jnl Flynn		9	
Jsl Wolson D.o	1		6
	15	18	6 1/2

(76) Kent County ss. On the 23 day of July 1755 William Yearly Administrator of William Yearley Junr deceased being sworn on the Holy Evangels Deposed

11 Pides and Declared that the within as also the Sheet of paper to whom this is Annexed Contains a Just and Perfect Inventory of all the Goods Chattles which were of the Same deced at the Time of his Death that came to his ~~Death~~ hands or possession to the Time of making hereof That what since have or hereafter Shall come to his hands or possession he will return in an Additional Inventory that he knows of No Concealment ~~that he~~ of any part thereof by any Person whatsoever that if he shall discover any Such or Suspect any to be he will Acquaint the Comdry General for the time being or his or their Deputy with Such Discovery or Cause of Suspition that it may be enquired into And that he will well and Fauly Account for all and every part of the Deceased personal Estate which shall come to his hands possession or Knowledge

Sworn before Joseph: Nicholson
Deputy Comdry Kent Coty

An Inventory of the Goods & Chattles

10 ½ Pides Rights and Credits of Bartholomew Garnet Late of Kent County Deceased Appraised in current of the Province of Maryland

	£	S.	D.
To his wearing Apparel	4	5	—
To 1 neat Desk	4	10	
To 1 old Maple Desk	3		
To one Black Wolnut Table		15	
To 6 China Cups & Saucers		8	
To 1 Large Delf bowle & Two Small D.o and 3 Tea potts		12	
To 1 Large Silver Spoon		10	
To 1 old Wolnut Table & one old Case with		4	

To 1 pair of Leather Caggs		15	~
To 6 flagg Bottom Chairs		9	
To one little old Childs Chair		6	
To one Sea kettle		15	
To one Guideiron		5	
To 1 pair of Fier Tongs		2	6
To 1 bar Iron and heaters		6	~
To 1 old Table		1	
To 1 old Chest and Two Earthan potts & 1 Glass & one Ten Gallon Cag		10	
To 1 Dresing Glass		10	
To 3 old Table Cloaths		1	
To 32 ℔ ¾ of Pewter at 1/ ℔	1	12	8
To one Sifter & 3 Small Earthan pott		3	
To Small Calf Skin & a p^r Window curtains		1	6
To 2 Tubs a flower Barrel Ches & old Tray		5	
To 1 old bible a prayr book & Spelling book		6	
To 1 bed Boulster & pillows N° 1 Wright 68 ¾ ℔ at 1/6 ℔	5	3	1½
To 1 pair of Sheets & 1 Blanket bedstead Ryde and cord	1	5	
To 1 bed with 87 ℔ N° 2 att 1/6	6		6
To 1 pair of Sheets & Rug Bedstead & Cord & Skin	2		
To 1 Small bed N° 3 att w^t 31 ℔ at 8 ℔	1	8	
To 1 Sheet		4	
To 125 ℔ of bacon att 5 ℔	2	12	
To 10 ℔ of beef at 3 ℔		2	6
To carying ℔ tensils	1	.	.
To one Frow handsaw & Auger		8	
To 20 ℔ of old Iron att 2 ℔		3	4
To 1 pair of flesh forks		1	6
To 2½ yards of Sheeting Linen		5	
To a Glass Tumbler & 2 Sugar boxes & Salt Seller		2	6

To 2 weding Ties & Narow Ck		9	
To one frying pan & Tin funnel		6	
To 10 ℔ of hogs Lard att 3 ℔		4	2
To a pale & washing Tub		4	6
To Cash received of Anthoney Notley	1	10	~
To 5½ Gall Train Oyle		9	
To 2½ Bushels of oats att 1/6	1	10	9
To Cash rec^d of Stephen Canady		5	6
To Cash Due from Henry Lolloway		15	~
To 13½ bushels of Wheat att 3/9	2	10	3
To Cash rec^d of Jo^n Thomas		5	~
To 9 ℔ of pott Mettle att 4 ℔	1	12	~
To Two Wedges w^t 14 ℔		10	6
To 1 old Paddle & bridle		5	
To 1 plow & plow Tacklin	1	10	
To 1 horse Called Jack aged 12 y^rs	2	10	
To 1 horse Called Mountain 9 y^rs old	4	.	.
To 1 Sow & 5 Shotes	1	5	
To Two 2 year old heifers & 1 Two y old D^o	3		
To 1 Cow about 9 years old	2	10	
To 1 Cow about 7 years old	2	5	~
To one Negro Woman Named Present about 34 yers old	40	.	.
To 1 Negro Gal Called grace about 12 y^rs old	18	~	~
To one Negro Gal abo^t 5 y^rs old Called priscilla	16	~	~
To one Negro Child called Jude ab^t 2 years old			
To Two Oil Jars		2	
To 86 feet of Inch Plank pine		6	
To 23 feet of Inch D^o		1	8
To 1 Tin Lanthorn with horn Windows		4	
To one Linen Wheel		10	
To 1 old hachel		2	
To 700 ℔ of Tobacco att 12/6		4.	7. 6
£	171	0	10

Nearest Kin
Greatest Crd.
Geo: Garnett (Seal)
Jos: Garnett (Seal)
Th: Ringgold (Seal)
Jos: Garnett (Seal)
Appraisers
Sam: Thomas (Seal)
Paul Whitecoate (Seal)

Kent County ss. On the 21st Day of July 1755 Hannah Garnett Executrix of the last Will & Testament of Bartholo: Garnett deceased Being duly Sworn on the Holy Evangels deposes & Declared that the within is a true & perfect Inventory of all the Goods & Chattles which were of the same Deceased at the time of his Death that came to her hands or possession to the time of making hereof That what since have or hereafter Shall come to her hands or possession She will return in an Additional Inventory that She knows of no Concealment of any part thereof by any Person Whatsoever That if She shall Discover any ~~Concealment~~ Such or Suspect any to be She will Acquaint the Comy General for the time being or his or their Deputy with Such Discovery or Cause of Suspition that it may be Enquired into And that She will well and Truly & Account for all every part of the deceased's personal Estate which Shall come to her hands possession or Knowledge Sworn before

10½ Pides

Joseph Nicholson
Comy Kt Cot.

November a: 1754 An Additional Inventory of the Estate of Richard Martin Deceased

	£	s	d
To 1 Negro Lad Called Nedd	40		

As Witness our hands & Seals
Robert Martin
Edward Ford
Robert Sales
Nearest Kin & Creditors
Nath: Harris (Seal)
Philip Jenkins (Seal)

Maryland ss. 18th July 1755 Came George Vroogan Junr and Sarah his Wife late Sarah Martin of Richard Martin late of Charles County Deceased and made oath on the Holy Evangelist that the above is a Just and perfect Additional Inventory of the said Deceased that came to their hands at the time of making hereof that what hath Since or Shall hereafter come to their hands or possession they will return in an Additional Inventory that they know of no Concealment of any part or parcel thereof by any person whatsoever that if they shall discover any Concealment or Suspect any to be they Will Acquaint the Comty General for the time being or his Deputy with Such Discovery or Cause of Suspition that it may be Enquired into & that they will well & Truly Give an Account of all & every part & parcel of the Deceased's personal Estate that Shall hereafter come to their hands possession or Knowledge Sworn before Dan: Jenifer D.C. of Charles County

12 Pides

An Inventory of all the Goods & Chattles of John Anderson Late Deceased of Charles County And appraised in paper Currency by us Appointed, &c.

	£	s	d
To wearing Apparrel	1	5	
To one Negro woman Aged 63 years	10		
To one Negro man Named Will	20		
To one Negroe boy Aged 9 years Named Tom	28		
To 1 Ditto Named Charles at £20 To Do. Named Peter at £20	40		
To 1 Negro Woman Named Sue at £10 To one Negro man Named Tom aged 52 at £42	62		
To one Negroe woman Named Nan Aged 30 years	36		
To 1 Negro Woman Named Nell aged 27 yrs	18		

	£	s	d
To 1 D° aged 20 years Named Cresp	40		
To 1 Negro boy Named Dick Aged 13 y^rs	32		
To 1 D° Named Will aged 11 years - - -	30		
To 1 Negro Girl Named Moll Aged 7 y^rs	20		
To one Negro Girl Named Rachel aged 4 y^rs	16		
To 1 Negro boy Named Frank Aged 2 y^rs -	10		
To One Negro boy Named Leonard aged 1 y^r	8		
To One Negro Girl Named Jenney aged 7 y^rs -	22		
To 2 Cows & yerlings a £2-5 To 2 D° at £1-15	8		
To 1 young Stear a £1-15 To 1 D° at £1-10 - -	3	5	-
To 2 young Stears a £1-15 To 3 young D° at £1-5 - - - - - - - - - -	7	5	
To Three young D° a £1-15 To Two Cows & Calves at £2 - - - - - - -	12	5	
To 3 Cows & yearlings a £2-5 To eight Cows at £1-15 - - - - - - -	20	15	-
To Three small Heifers a £1 - - - - - -	2	8	
To 1 old horse a £5 To 1 Gray horse a £2-10	2	15	
To 1 Spade Mare a £5 To 1 black horse a £8	13	-	-
To 1 Gray mare a £2-10 To 1 D° at £2-10 -	5	-	-
To 1 bay Mare & Colt a £3 - To Mare & Colt at £2-5 - - - - - - -	5	5	
To one Colt - - - - - - - - -		10	
To 5 Sows a £10 To 11 young Barrows a £9 To 10 Sholes a £1 - - - - - -	10	16	-
To 1 Sow to 1 boar & five Small Shotes -		12	
To 12 pounds of feathers a 1/6 - - - -		18	
To 1 feather bed & furniture a £2-10 To 1 D° a £2 - - - - - - -	4	10	
To Two old D° a £1-5 To 1 old D° a £1-5 - -	3	5	
To 2 high bed Steads a £4 - 6 To 3 Low D° a £1 - - - - - - -	1	1	
To 1 lb of old pewter a 6 To 1 pewter Quart pott To 1 pint D° a 1 - - -	1	4	
To 3 Chests a 6 To 3 old D° a £1 to 1 old Desk a £1-5 - - - - -	2	15	

	£	s	d
To 1 Case of Drawers at £1-5 To 1 old Case & bottles £1-12 - - - - - - - -	1	7	
To 1 old Sawn and Ropes a £3 to 1 Earthan Jar a £10 - - - - - - - - -	3	10	
To 1 Stone Jug a £3 To 1 Tin Lanthern a 1/6 -	4	6	
To 16 Quart bottles a 6 To 1 pottle D° 8 - -	8	8	
To 1 Earthan pot & pan 7 To 1 old Tifter 6 -	1	1	
To 2 old Tin pans 1 - To 1 Tin Funnel 8 -	1	8	
To 1 old Cannister 6 To 1 Small Stone butter 1 pots & Stone Jug - - - -		5	
To 1 Earthan Cup To 1 Drinking Glass Cruet & Salt Seller - - - - - -		2	
To 1 pair Spoon Moles 7 To button Moles 2 -		9	-
To 1 brass Spice Morter 3 To 1 Cane 2 - -		5	
To 2 Oval Tables a £7 To 1 Square Table 6	1	-	-
To 7 old Chairs 5 To 1 old Trunk 3 To 2 old Linen Wheels 6 - - - - - - - -		14	
To 1 old warming pan 2-6 To a Small parcel of Shoe Tools 3 - - - - - - -		5	6
To a Small Quantity of Salt 5 To 6 Reap hooks 6 - - - - - - - -		11	-
To 11 old Reap hooks 1 To 1 plain 2 To 1 Dipping pan 5 - - - - - - - -		8	
To 3 old hoes To 1 old Axe To 1 old Adze - -		6	6
To 1 old Loom 2 Slays & harnes 1 To 2 Spils 3 -	1	3	
To 1 Large padlock 3 - 6 To 1 grinecing Stone 12 - - - - - - - - -		15	6
To 1 pair of mens boots 1 To 1 pair of mens pumps 7 -	1	7	-
To 1 pair of Spectakles 2 To 1 pair of knee buckles 4 - - - - - - - -		2	4
To 1 pair of Shoe buckles 6 To 1 qt of position a 3 - - - - - - - -	2	8	3
To 2 Iron wedges 2 - - - - -		2	
To 1 Copper Kettle £1-1 To 2 Iron postles 4 - -	1	5	-
To 2 pair of Iron pot Racks a 7 To 1 frying pan 6 - - - - - - - -	1	[illegible]	

83)

To 1 Small Iron poll & hooks 2		3	
To 1 old frying pan 1 To 1 pair of old fier Tongs 1/6	2	6	
To 2 old Iron Ladles 1 To 4 old Axes 10 To pair flesh forks 6		12	6
To 1 big Spit 1. To 3 pair poll hooks 3. To 1 old Cross Cut Saw 2		6	
To 2 old Jointers 2 To 3 water pales 2/2.	—	8	—
To 2 piggons 2 1/6 To 1 gun 18. To 1 D° 9 To 1 hoan 1/6	1	11	6
To 1 handmill 10 To 2 Iron Wedges 2. To 2 Rasps 1		13	
To a parcel of Carpenters Tools 16 To 1 Iron Chain 5	1	1	
To a parcel of Coopers Tools 9 To 1 bell 5	—	14	—
To a parcell of old Iron 6 To 1 p° Hillards pea & Can hooks 5		11	
To 1 pair of old Hillards 3 To 1 Carving Knife & Steal 3	—	6	—
To 1 old wollen wheel 3 To 1 Sash 7 To 1 old Cart 12/6	1	14	6
To 1 old plough 3 To 1 L° 5 To 1 flake 4 To 4 hilling hoes 1/8		18	8
To 2 broad hoes a 3 To 5 old L°. 5 To 5 old Cyder Casks a 6	2	1	—
To 2 Small old Cyder Casks 5 To a parcel of old horse harness 8		13	—
To 1 pair of Money Scales 7 To 1 Ink poll 6		7	6
To 1 half bushels To 1 peck & half peck	—	3	6
To 8 Mill pickers a 8 To 5 Slaughter hides a 8	2	3	4
To 8 ewes Lambs 7 To 1 Ram 4 To 2 4 To 8 barrels of Indian Corn a 10	4	14	—
To 2 Murrain hides a 5 To 4 Small Skins a 1/6		16	—

84)

To 2 old Towels 2 To 1 p° of Shoe ~~Leather~~ Thread & Swine 3		3	6
To 60 lb of Lyed Steal at 6 To 1 box Iron & heaters 5	1	15	
To 1 Vinegar Cask 4 To 1 pair of hand Iron 1/5	1	9	
To 1 pair of old hand Irons	1		
To 1 Still & To a parcel of old Lumber 14/	8	16	
To 1 Whip Saw	1	10	—
To a parcel of old Cooks 14 To 1 flake 5		19	
To 1 Gough		2	—
		574=8=0	

. Nearest kin

Robert Anderson

James Anderson

~~Greatest Creditors~~

George Maxwell

~~Francis Farnham~~

We the Subscribers which were Appointed to Appraise the Goods & Chattles of John Anderson Late Deceased of Charles County Shewn to us by Mrs Anne Anderson Administ.x of the Said Jn.o Anderson to the best of our knowledge or Judgment Amounting to Five Hundred and Seventy four pounds Eight Shillings In witness whereof we have hereunto Set our hand & Seals this 6th Day of June 1755 John Sherman Sea.l

Henry Lyon Seal

Charles County ss. 11th June 1755 Came Ann Anderson Administratrix of all and Singular the Goods and Chattles which were of John Anderson late of aforesaid County Dec.d and made oath on the Holy Evangelist of almighty God that the foregoing ~~Inv~~ is a Just & perfect Inventory of all & Singular the Goods and Chattles which were of the Deceased that come to her hands at the Time of making hereof that

what hath since or shall hereafter come to her hands or possession She will Return in An Additional Inventory that She Knows of no Concealment of any part or parcel thereof by any Person whatsoever that if She shall Discover any Concealment She will Acquaint the Com^dr General for the Time being or his Deputy with Such Discovery or Cause of Suspition that it may be Enquired into and that She will well & Truly give an Account of every part & parcel of the Deceased Personal Estate that shall hereafter come to her hands possession or Knowledge Sworn before Danl Jenifer Ll^c of Charles County

---

Maryland Charles Cot^y ss. An Inventory of the Goods and Chattles of John Joington late of this County Deceased in Current money of this Province so far forth as Came to our Sight and Knowledge Viz^t

3 Sows a 8/. 12 piggs at 1/6 1 Gilt 3/	3	13	6
1 Cow & Calf 35/ 1 Small D^o & yerling 25/	3		
1 Heifer with Calf 30/ 1 Cow 30/	3		
13 Barrils of Indian Corn a 8/4	5	8	4
1 Small feather Bed 1 Boulster 2 blankets 1 Rugg	3		
1 Bedstead Cord and hide		10	
7 q^ds & worn Crokers at 6 1 old Rug 1/6 1 old pillow 1/		1	
1 pair wool Cards 1/3 16 lb & worn pewter a q		13	3
20 poll Iron a 4 1/ poll hooks 1/6 Seberal ^ Crakt Earthan ware q		11	7
1 Ivory Comb 8 1 Small horse bell 3/ 3 Reap hooks a 6		5	2

86) 1 Old box Iron and heater 2/6 2 Small Earthan Juggs a 9 — 4

2 old broad hoes a 18 29 old Iron a 1 — 4 1

1 old mare 10/ 1 Small Veals hide a 3/6 — 13 6

1 Horse Hide 1/ ½ Bushel Salt 9 — 1 9

1 Small bible 5/ 2 Quart bottles a 6 — 6

1 Small ole pant with Lock & key 5/ a parcel of old Lumber 6/ — 11 —

£ 22 13 2

The Several Articles above was Appraised by us the Subscribers as Witness our hands and Seals this 10th Day of June 1755

Thos Marshall Jn^r (Seal)
Mason Ford (Seal)

Kindred
William his X mark Bosel
Susannah her mark Boulton

Creders { Thos Marshall
Nath^n Harris

Charles County ss 11th June 1755 Came James Boulton Administrator of all & Singular the Goods & Chattles which ware of the John Joington late of Charles County Deceased and made Oath on the Holy Evangelist of Almighty God that the within is a Just and perfect Inventory of all and Singular the Goods & Chattles which wer of the Said Deceased that came to his hands at the time of making hereof that what hath Since or Shall or Shall hereafter come to his hands or possession he will Return in And Additional Inventory that he knows of no Concealment of any parcel thereof by any Person whatsoever that if he shall Discover any Concealment or Suspect any to be He will Acquaint the Comm^y General or Generals for time being or his Deputy with Such Discovery or Cause of Suspition that it may be Enquired into & that he will well and Truly Give an Account of all & every

Wm Dides

87) part & parcel of the Deceased personal Estate that Shall hereafter come to his hands possession or knowledge Sworn before Dan Denifer

D.C. of Charles County

An Inventory of all and Singular the Goods & Chattles of Ann Upton Late of Charles County Deceased Appraised in Current money of this Provinc on the 15th day of July 1755 ——

To 2 Barrahs 1 Spade Sow 2 Sows & pigs	3	7	6
To 9 Small Barrahs 4 Small Gilts --	3	18	..
To 6 Small Sholes 1 old Mare 1 Two year old Colt - - - - - - - -	2	15	
To 1 Mare & Colt 1 young horse - - - -	6		
To 1 Sorry Cart to her wereing Apparell	2	5	
To 1 feather bed 1 Rugg 1 old Blanket 1 old Sheet - - - - - - - - - - - -	2	5	
To 1 old flock bed 3 blankets 1 Rugg - -	1	10	
To 1 Side Leather 1 Peice D°. - - - - -		12	
To 1 Chest 1 Small Trunk 1 Small desk	2	2	
To 1 old Table & Cloath to 1 Case of knives and forks - - - - - - - - - -		8	
To 3/4 ℔ pepper to parcel of Earthan were 5 Quart Bottles - - - - - - - -		13	8
To 1 old Serch 1 old Sifter 1 old Bagg 1 p.r of old wool Cards - - - - - - -		3	6
To 3½ ℔ Spun Cotton to a Small parcel of pict D°. - - - - - - - - - -		11	6
To 23 ℔ of old pewter to a old box Iron and heaters - - - - - - - - - -		17	6
To 2 plows 2 old hoes & 1 old Axe - - - -		8	-
To a parcel of horse harness a parcel of wooden ware - - - - - - - - -		12	
To 1 Steers hide 2 old Guns 5 Barrels of Corn - - - - - - - - - -		3	15

87) To 155 ℔ Bacon & 6 ℔ Geese - - - - - 5 2 6

To 3 old Turkeys 10 young D°. - - - - -		11	4
To a parcel of Dunghill Fowls - - -		10	—
To 9 ℔ 1½ ℔ of poll Iron & 4 ℔ to 17 ℔ 1/4 Tallow 1 Frying pan - - - - - - - - -	2	9	4
To 20 ℔ of hogs Lard to 3 Cows & Calves -	8	19	—
To 1 D°. With a yearling to 2 heifers 3 years Old - - - - - - - - - -	6	10	
To 1.2 year old heifer 1 yerling D°. - - -	1	17	6
To a Parcel old Lumber to 1 Spining Wheel - - - - - - - - - - - - -		17	
	59	~	4

Creditors

George Maxwell — John Clep (Seal)

Basil Brook — Henry Lyon (Seal)

Mary Land ss. 12th August 1755 Came James Smith Administrator of all and Singular the Goods & Chattles which were of Ann Upton late of Charles County dec.d and made Oath on the Holy Evangelist of Almighty God that the within is a Just and perfect Inventory of all & Singular the Goods and Chattles which were of the Said Deceased that came to his hands at the Time of makeing hereof that what hath Since or Shall hereafter come to his hands or possession he will return in An additional Inventory that he knows of no Concealment of any part or parcel thereof by any Person Whatsoever that if he shall Discover any Concealment or Suspect any to be he will Acquaint the Commissarys General for the time being or his Deputy with Such Discovery or Cause of Suspition that it may be Inquired into & that he will well & truly Give an Account of every part ~~of~~ and parcel of the Deceased's personal Estate that Shall hereafter come to his hands Possession or Knowledge Swo before

NB that there is no relation only the Administrators Wife

Dan Denifer D.C.

of Charles County

89) May 4: 13. 1755 Inventory of the goods and Chattle of Thos Carpenter of Charles County Dec^d Appraised in Current money by us the Subscribers

	£	s	d
To 2 Cows & yerlings at 3-10 1D. 2	5		
To 1 Cow & yerling & 1 Steffer a 2-15	2	15	
To 1 yerling at 6/. 1 Sow & 10 pigs 20/	1	8	
To 2 lambs at 8/ To 9 head of young hogs 1-16	2		4
To 1 bed & furniture at 4 & 1 Dat 3	7		
To 10 lb of new pot Iron a 3 p^tt is 2/6 To 62 at 2		12	10
To 1 D^o pott hooks at 2/ to 1 D^o a 1/6 & 1 Iron Pestel		11	6
To 22 lb of new Pewter at 22/ to 11½ of old D^o 8/7½	1	10	1½
To 1 Draft horse at 4 to 1 mans Saddle at 17/	4	17	
To 1 womans Saddle D^o at 25/ to 2 Iron wedges at 5/6	1	10	6
To 1 bell & bell Coller at 2/6 to 1 weeding hoe at 4/6		7	
To 1 hilling hoe at 1/6 to 1 ax at 3/ & old box Iron & heater 2/		6	6
To 720 10 Nales at 6 & one padlock 4		6	4
To 1 Runlet at 1/6 to a Large Chest a 10/ & 1 Small D^o 5/		16	6
To 119 lb of Bacon at 6 p^tt 2-14-6 to 1 p^tt Dried Beef at 8	3		2
To 4½ Tallor at 2/4 to a parcel Earthan were at 14/		16	4
To 1 old looking Glass a 8 to a Cat line and hook at 10		1	6
To 2 Small books at 1/6 to 6 lb hogs Lard at 3/ & 3 old warter wessels		7	6

90) To one Bucket at 1/6 1 Sifter at 6 & Table at 3/ — 5

To 2 old Chairs 2 Stools Tray & ble at 3/ — 3

To a Parcel of old knifes & forks at 1/ — 1

To his wereing Apparill at 2-8 & a parcell of old Cloaths a 12/6 — 2 12 6

To 2½ Bushels of Meal at 5/6 & 3½ Bushels of Beens at 6/6 — 12

To 1¼ Bushels of Salt at 2/6 & Percel of old Tubs at 3/ — 5 6

To Pecel of old Iron at 5/ & 2 Bushels of Pertaters at 3/ — 10

To 1 Spining Wheel Cards at 9/ to 1 bag & wallet at 1/6 — 10 6

To 5 Barrels fore Bushels & 1 pack of Indian Corn at — 2 18 6

To 7 Bushels of wheat a 20/. 3 Glass bottles 3 — 1 8 3

To 1 old Gun at 16/ — 16

£ 44 11 0½

John Cornish (Seal)

Ray: Smallwood v. John Sanders (Seal)

6 Sides

Charles County ss. 26th July 1755 Came John Carpenter Adm^r of all and Singular the Goods and Chattles which ware of Thos Carpenter late of Charles County Deceased and made Oath on the Holy Evangelists of Almighty God that the within is a Just and Perfect Inventory of all and Singular the Goods & Chattles which were of the said Deceased that came to his hands at the time of making hereof that what hath Since or Shall hereafter come to his hands or possession he will return in An Additional Inventory that he knows of no Concealment of any part or parcel thereof by any Person whatsower that if he Shall discover any Concealment or Suspect any to be he will Acquaint the Commissarys General or their Deputy with Such Discovery or Cause of Suspition that it may be

91) Inquired & that he will well & Truly Give an Account of Every part and parcel of the Deceased's personal Estate that shall hereafter come to his hands possession or knowledge Sworn before Dan Jenifer Dc:

Bennet Hanson Crs
Clements
Benj: Tarpenter his mark
Sarah her mark
his Approve the within
his Approve the within

An Inventory of the Goods and Chattles of the Estate of Mr. Wallice Balondine late of Charles County Deceased Viz.

One Servant Man Named Chas Cutts 4 years to Serve &c.	8	~	~
One Ditto John Jarris 5 years to Do &c	9		
One bed bolster & 2 pillows 1 old Quilt one pair of old blankets One old bedstead Cord & hide	4	0	0
One bed bolster & 2 pillows 1 pair of old blankets Bedstead Cord & hide	5	~	~
One Small old bed & Covering an old bedstead Hide & Cord	1		
Two Sides of Leather	0	10	~
One Pewager	1		
One half Dozen of old flag Chairs One old Spining Wheel	~	8	~
One Small box Iron & 2 heaters & 1 Iron Candlestick	~	4	~
Two pair of old wool Cards Three Delph Plates Two drink Glasses	~	4	8
Five Tea Cups & Salvers, One Tea pott. Cream pott & Small Bowl	~	6	~
Half a Dozen of pewter Tea Spoons One Large Stone Jugg 1 bottle Jug	~	3	6
One pair of old Shairs One Case Bottles & 7 Quart Bottles	~	3	3
Parcel of Carpenters Tools	1	~	
One Small Table Cloath Two old Towels One Napkin	~	4	
Eleven & pounds of old Pewter	~	11	6

92)

One Quart Mugg. 1 pint Mugg 1 Snuff Bottle	1		
Five Butter potts	7	6	
Two Tin pans	4	6	
One pair of Longs Flesh fork & Ladle one Iron Spoon	~	9	~
One old Chest	12	~	
Fourteen Pewter Spoons	2	6	
Three Tea Canesters	~	1	~
Five pounds of Cotton @ 2/ ℔		10	~
One Hundred & Seventy Two pounds of Bacon at 6 ℔	4	6	~
One old Tea kettle & Coffee pott	~	6	~
One old White Maire 10/ One Mare 10/ year old 30/ 1 Ditto 3 year old 40/	4	~	~
One old horse 30/	1	10	~
One Cow & Calf 40/	2	~	~
One Do. & yearlins 50/. Two Yearlins 25/	3	15	~
Four young Barrows @ 7/ each	1	4	
One Sow 7/ 5 Gilts @ 4/ Each 15 Shotes at 1/6 Each	2	9	6
Sixty four pounds pott Iron @ 3 ℔		16	
One pale & piggon		4c	~
Two Laping Axes		6	~
Three old hoes		1	6
Two Frying pans		5	~
Two Small old Tables		5	~
One Grind Stone		3	
Three Bushels of Wheat at 4/ ℔ Bushel	~	12	~
Three ews & Lambs at 12/6 ℔r	1	17	6
Two Wethers @ 10 ℔	1		
Three Bushels & half of Corn @ 2/ ℔		7	~
Twenty Four pounds of hogs Lard @ 6 ℔	~	12	~
His Wearing Apparrel		15	~
a Parcel of Lumber	~	15	~
	66	9	11
Three Heifers at 30/ Each	4	10	~
	66	9	11

(93) Nearest of Kin } Barton Warren (Seal)
Whiedon Wallace } Chas Beale (Seal)

Greatest Creditors } Francis Darnham

Sams Nivison

Maryland S.t 13th August 1755 Came Mary Balontine Adminis.tratrix of all & Singular the Goods and Chattles of Wallace Balontine late of Charles County Deceased and made Oath on the Holy Evangelist of Almighty God that the foregoing is a Just & perfect Inventory of all & Singular the Goods and Chattles which were of the Said Deceased that came to her hands at the Time of Making hereof that what hath Since or shall hereafter Come to her hands or possession she will return in An Additional Inventory that She knows of no Concealment of any part or parcel thereof by any Person Whatsoever that if She Shall Discover any Concealment or Suspect any to be She will Acquaint the Commissarys General for the time being or his Depaty with Such Discovery or Cause of Suspition that it may be Inquired into & that She will well and Truly Give an Account of every part & parcel of the Deceased's personal Estate that shall hereafter come to her hands possession or Knowledge Sworn before Dan Jenifer

Dep.t of Charles County

Inventory of the Goods and Chattles of Margot Lloyd late of Charles County Deceased

5 Sides To 1 bed & Rug Blanket & Sheet a...	3	0	0
To 1 old horse a 13/ & one old Table a 5/	1	..	..
To 28 lb of Lean pork at 4 p.r lb 0/6 & 41 lb of Dried Beef at 3/5	..	11	11
To 397 lb Nailes at 1/6 & 1 Flock a 2/	..	3	6
To 2 Sider Caskes a 9/ and three p.rs of Earthan ware a 3/	..	12	..

(94) To 1 old Blanket & old Curtains & Sheet at 9/ | 9
To 2 p.rs of old Shoes at 2/6 to 1 D.o a 2/6 | 5
To 1 Great Golter a 10/ & 1 prayr Book a | 13
To 5 y.ds Osbrigs at 5/ To a passel of Thread 5/ | 10
To one Gown & Petticoat 20/ & 1 Gown a 15/ | 1 15
To 2 p.r Stock.ens & Short gown and Mantle & Bonnet a | .. 17
To 3 Handkerchiefs & 2 aprons & Shift a | 12
To a Parcel of old Close a | 2 10
To a Basket of Small Truck a 5/6 & 2 old Sheets a 7/6 |
To 3/4 y.ds of fine Linen a 3/ & 3 y.ds flaning at 4/6 | 7 6
To 7 1/2 y.ds Stuff a 15/ & 8 1/2 y.ds Linen a 11/4 & 12 y.ds of Linn a 15/ | 2 1 4
To 4 1/4 y.ds of Justain a 8/6 & 1 wallet & hat and Sugar Box a 3/ | 0 11 6
To 1 Bottle of Melases a 8/ & old Shares & Knife & Sissers at 1/ | 2
To 1 old Chest & lock at 5/ a Passel of old Lumber a 10/ | 15
To a peck of Salt at 6 To 3 pecks of Wheat 2/ | 2 6
To 1 Pot & pot hooks a 4/ & one Bulls hides at 4/ | 8
To 10 lb of New pewter a 10/ & 3 lb of old D.o 2/ | 12
To 1 Tin Funnel & Lace & Laricts a 1/2 | 1 2
To 2 pair of Shoes a 9/ To 1 Stone Jug a 1/6 | 10 6
To 1 old Cow hide a 2/ & 1 Small yerling 5/ | 7
To James Wardon D.r Estate | 3
The whole Amt £ | 19 12 3

Praised by and John Cole (Seal)
John Sanders (Seal)

Jame Warden
William W Warden
John Powell

(45) Charles County ss 26th June 1755 Came Richard Warden Adm.tr of and made Oath on the Holy Evangelist of Almighty God that the within is a Just and perfect Inventory of all & Singular the goods and Chattles which were of Margaret Lloyd late of Said County Deceased that came to his hands at the Time of making hereof that what hath since or Shall hereafter come to his Hands or possession she will return in an Additional Inventory that She knows of no Concealment of any part or parcel thereof by any Person whatsoever that if She Shall Discover any Concealment or Suspect any to be She will Acquaint the Commissarys General for the time being or his or their Deputy with Such Discovery or Cause of Suspition that it may be Inquired into & that he will well & Truly give an Account of every part and parcell of the Deceased personal Estate that shall hereafter come to his hands possession or Knowledge Sworn before

Dan Jenifer Dl.
of Chas Cot.y

A True Inventory of the Estate of Henry Mariner Late of Worchester County Deceased

		£	s	d
5 Sides	To one Mare 1-10 one old Wheel & Cart 5/6	1	15	6
	To 6 old Chairs 6: one Gun 15 - one old Chest at 3/	1	11	
	To one Looking Glass a 5/ one Desk at 3-10 one Small Bed 1-10	5	5	
	To 2 old bedsteads and Cords a 5 one old Table a 1/		6	
	To one old Linen Wheel a 8/ old Cuppers wair a 3/6		11	6
	To 1 box Iron and heater a 5/ to Earthan ware a 5/		10	
	To 1 old Side Saddle a 10/ glass Bottles a 1/ 1 Frying pan 1/6		12	6
	To 4 1/2 of old pewter a 5/6 Table linen a 4/6 one Candle Stick 6		10	6
	To 17 1/2 of old Iron a 1/4 2 old Beds & furniture a 6-10	6	15	11
	To 10 1/2 of pot Iron a 1-4 1 Steer a 1	2	14	
	To 1 yoak of Oxen a 6 one Lambe a 1-5 one Bell a 2/3	7	7	3
	To 60 of pork a 10/ 7 Small hogs a 2-0 4 Sheep a 1-3	3	13	
	To a p.r of Iron Wedges a 7/ one hog a 8/ one pair of Shoes 5/3	1		3
	To 1 old a 7/ 3 old harrow teeth a 5/ 1 Small bell a 2		14	
	To 2 old Shirts 4-6 one a 2/6 a pair of Leather Britches at 15/	1	2	
	To one Chest a 5/6 one Knife a 1 one glass bottle at 6		7	
	To Earthan ware a 6-10 one flax a 1/6 one Cow & yerling 2	2	5	11
	To one Cow & heifer and Calf a 4 Cash 1 3 yards of Linen a 12	5	12	
	Total	42	11	2

Appra by
Wm Kellam
Robert Hopkins

Nearest of Kin { Jacob Mariner, Boman Mariner }

Greatest Cred.to { John Dike, Joshua Barton }

July 28th 1755 Came William Phillips and Ann his Wife admin.rs of Henry Mariner and made Oath on the holy Evangelist of Almighty God that the foregoing Inventory is a Just & Perfect Inventory of all and Singular the Goods, Chattles Rights and Credits

which ware of the Said Henry Mariner late of Worcester County Deceased so far fourth as came to their hands or possession at the time of makeing hereof and that what hath Since or Shall hereafter come to their hands or possession they will Return the aforesaid additional Inventory & that they know of no Concealment of any part or parcel thereof by any Person whatsoever but that if they Should Discover any Concealment or Suspect any to be that they will Acquaint the Commissarys General for the time being or their Deputy with such Discovery or Cause of Suspition that it may be Inquired into and that they will give a Just and True Account of all and every parte of the Deceased personal Estate that shall hereafter come to their hands possession or Knowledge Sworn before

Benton Harris Deptr
Comdr of Wor County

A Inventory of the Goods and Chattles Rights and Credits of Lazarus Dennis late of Worcester County Deceased Appraised in Current money by us the Subscribers this 15th Day of January 1755

To Waring Apparil at	4	8	—
To 1 Negro fellow Called Lunnun at	48		—
To 1 Negro Wench Called Judith at	30		
To 1 young Wench Called Hannah at	45		
To 1 Negro Lad Called Will at	38		—
To 1 Negro boy Called Eben at	28		
To 1 Negro Girl Called Esther at	25		
To 1 Negro boy Called Dublin at	15		
To 1 Negro Child Called Tamer at	12		
To 34 yds of Plad at 3/p.r to 1 Suit of Curtains at 1-10	1	19	9
To 53 yd. of Stript Linong at 2/p.r 3 Cows with Calfes & 1 Calf at	5	13	6

To 2 Cows and yerlings at £2 ff.r To 2 yerlings at 10/ p.r	5		
To 1 Large Black Sow at 16/ To 8 Sows a 24/ To 6 young hogs £1-10	3	10	—
To 1 old Mair at £5 To 1 D.o young £5 To 1 young horse at £4	14	—	—
To 1 Bed Number 1. and furniture at	5	5	—
To 1 Bed Number 2 and furniture at	3		—
To 1 old bedstead at 4/ To 2 Chair frams at 2/	—	6	
To 4 old Chairs at 1/8 ff To 1 Lining Wheel 14/6	—	19	2
To 2 old Lining Wheels at 5/ ff.r To a parcel of Coopers ware 5/	—	15	—
To 1 work Stear £2-10 To half a wayne 15/ To 1 pint Mug 2	3	5	2
To 1 Case with 12 Bottles 20/ To one old Chest 3/	1	3	—
To 2 old Axes 7/ To 2 old Chizzels 1/6 To 30 ℔ of old Iron at 10/		18	6
To 1 hatchel 1/6 To 1 old kittle and 1 old Saspan 29 ¾ ℔ at 5/		6	6
To 11 ℔ of New pewter at 1/8 ff To 11 ℔ ¾ of old D.o at 1/3 ff.r	1	12	4½
To 1 pair of fier Tongs and Shovel a 8/ To 1 Gridiron at 5/		13	
To 1 Iron pott 47 ℔ a 4 ff.r To 1 pair of pott hooks 1/6		17	4
To 2 Dear skins at 10/ To 29 Muskrat Skins at 4/10 To Soal Leather 6/	1		10
To a Parcel of Earthan ware at 17/2 to a Parcel of Glass ware at 10/6	1	7	8
To a Brass peper Box & To 1 pint Tin Cup 1/3	—	1	11
To 1 Cloath Loom at 6/ To 1 pine Chest 4/6	—	10	6
To 1 Case of Drawers at 5/ To 1 Dearsk at £2-10 To 1 D.o Small 15/	8	5	
To 1 Corner Cubbard a £2 To 1 Small Round Table Walnut 1/5	3	5	
To a Small Round Table at 10/ to 1 Gun £1	1	10	

To 1 Carpenters hand saw 3/ To 1 ½ ℔ of yearn 2/3 pr	1	18	8
To 6 old Syder Calques 20/ To 3 old Tubs 1 Cag 2/6	1	26	
To 1 old hoe 6 To 1 Do 8 To 15 Gallons of Brandy at 23/	1	18	8
To 4 Bushels of Wheat at 4/ To 1/5 Gears 2 old Slays 9/	1	5	–
To 1 pair of Silver Shoe Buckles 19/ 1 horse & Paddle £12	12	19	–
To 3 Sheep at 6/ pr. 1 Lam 4/	1	2	
	329	5	7¾

Walintine Dennis
Daniel Dennis } Nearest of Kin

Benton Harris
Jos. Mitchell } Greatest Creditors

John Irving
Angelo Atkinson

Aug.t 29th 1755. Israel Dennis came and made oath on the Holy Evangelis of Almighty God that the foregoing Inventory is a Just and Perfect Inventory of all and Singular the goods Chattles Rights and Credits which were of Lazarus Dennis late of Worcester County Deceased so far fourth a came to her hands or possession at the time of the making hereof and that what hath Since or shall hereafter come to her hands or possession that She will return in An Additional Inventory and that She Knows of no Concealment of any part or parcel thereof by any Person Whatsoever but that if She Should Discover any Concealment or Suspect any to be that She will Acquaint the Commissary General for the Time being or their Deputy with Such Concealment or Cause of Suspition that it may be Inquired into and that She will Give a just and True Account of all and every part of the Deceased's personal Estate that shall hereafter come to her hands possession or knowledge Sworn before

Benton Harris
Deptl. Comd.r of worchester Cty

Ds Tides

An Inventory of the Goods & Chattles Rights & Credits Lambert Fassitt Late of worcester County in the Province of Maryland Appraised by Ebenezer Evens & Adam Bravard in Current money follows Viz.t

To 1 Negro Man Named Capell a £40 To 1 Woman Do Named Cate a £25	65		
To 1 Negro man Named Coffee a 30/ To 1 Do Named Boston a 30/	60		
To 1 Negro Girl Named Hannah aged 9 years a	25		
To 1 Negro Woman Named beck a £30 To 1 boy Do Named frank Aged 12 years a £32	62		
To 1 Negro boy Named Rochel aged 6 years a £16			
To 1 Negro boy Named Sam aged 8 years a	12	10	
To 1 Negro Girl named ammey aged 6 years	16		
To 1 old Negro Man Named James a	15	–	–
To 55 Gallons of Brandy a 2/6 p.r To 1 old Oval Table a 15/	7	12	6
To 1 Chest at 10/ To 1 Bed & furniture a 80/	4	10	–
To 1 Bed & furniture a 80/ To 1 Case & 12 bottles a 12/6	4	12	6
To 3 pair New Sheets a 50/ To 1 pair Do old at 10/	3	–	–
To Table Lining a 3/6 To 1 Napole Desk a 55/	2	18	6
To 1 pine chest a 5/ To 1 Table a 12/6 To 10 Chairs a 20/	1	17	6
To 1 Looking Glass a 8/ To 1 Chest with Drawers a 80/	4	8	
To 1 Trunk Large old a 10/ To 1 old Trunk a 5 / old Chairs a 5/	–	15	–
To 1 bed & furniture with Curtains 15/	5	5	–
To 1 bed & furniture w.t 80/ To 1 Do with walnut Stead a 92/6	8	12	6

101	To 715 Bushels of Indian Corn a 16d ℔	47	13	4
	To 8 Raw hides & one Skin a 20/ To 84 lb of pewter a 14d ℔ 98/	6	8	
	To 33 lb Tallow a 4d ℔ 11/ To 120 lb hogs Lard a 3d ℔ 30/	2	1	
	To Salt pork 1150 a 1½d ℔ 7£ 3-9 to Dryed Beef a 16/	7	19	9
	To 18 Bushels of oats 14 ℔ 21/ to 104 lb pot Iron 3d ℔ 26/	2	7	
	To 2½ Bushels of Salt a 4/ To 5 Bushels a 2/6 ℔ 12/6		16	6
	To Cash 4£ 10-11 To 1000 Gallons of old Cyder Tarque a 54/ 8	7	13	7
	To 54 head of Sheep a 5 ℔ To 6 Knives & forks at 4/	13	14	
	To 6 old knives and forks a 2/ To 1 Tea kettle a 7/6		9	6
	To 1 box Iron & heaters a 5/ to 1 Quart pot pater a 3/		8	
	To 12 Silver Spoons a 6-3-5 £ To 1 Small Silver cup a 26/ 6	7	9	11
	To 1 pair Gold Sleve Buttons a 19/ To 1 pair Silver Shoe Buck 15/	1	14	8
	To 10 Sows 6/ ℔ 60/ To 23 yearling hogs a 5/ ℔ 115/	8	15	
	To 22 Shotes a 3/ ℔ 66/ To 60 pigs at 6 ℔ 30/	4	16	
	To 1 Mans Saddle a 25/ To 3/4 lb worsted yearn a 8/ To 1 handcrill 10/	3	13	
	To Petauger & Sailes a 75/ To 1 Lifter 1/6 To 3 frying pans a 10/	4	6	6
	To 3 pot hooks at 3/ To 1 Iron potrack at 4/6 To 1 Large Gund 20/	1	7	6
	To 1 Small Gun 10/ To 2 pair Stillards 9/ To 2 Little Spining Wheels 20/	1	19	
	To 1 old Spining Wheels a 16/ To 1 old bay horse a 50/	3	6	

102	To 1 old Black at 60/ To 1 Gray Mare young a 120/	9		
	To 1 horse 2 years old a 50/ To 1 Mare 1 year old a 50/	5		
	To 1 old Gray horse at 40/ To 18 Cows a 25/ each	24	10	
	To 18 yealings a 8/ 4 ℔ 150/ To 6 ½ year olds a 15/ ℔ 90/	12		
	To 12 3 years old a 20/ ℔ 12£ To 2 yoak of oxen a 9£ 0-0	21		
	To 1 Cart Chain & yoak a 45/ To 2 hakles a 10/	2	15	
	To 1 old handsaw & Drawing knife & 1 old Brass Skillit a 5/		5	
	To 4 old Axes a 11/ To 5 old hoes 6/ To 4 plow Irons a 32/	2	9	
	To Weavers Loom & Appertainences at 20/ To 1 pair Sheep Shears 1/	1	1	
	To 2 harrows a 12/6 To 1 D° 4/ To 1 Iron Spil a 1/6		18	
	To 1 Brown Coate Vest & Leather Buttons 1 pair of Stockens and one Beaver hat 1 pair of Shoes all at 80/ To 1 wide Coat a 8/	4	0	
	To 1 Red Camblet Coat 1 Demaft Vest 1 pair white Bretches & 1 pair Shoes 1 pair Stocks at 45/ To 1 old hat a 5/	2	10	
	To 1 old Blue coat Vest & Buttons at 10/ To 7 Shurts at 25/	1	15	
	To 1 ¼ yds Muslin a 7/6 To 9 ¼ yds of fine Lining a 23/	1	10	6
	To 2 yds Lining a 3/ To ½ yd Cambrick at 4/		7	
	To 4 bee hives a 2/6 ℔ 10/ To 2 Cyder Mills at 15/ ℔ 30/	2		
	To 2 Sett of Iron Wedges a 6/ To 2 Iron Candle Sticks a 1/6		7	6
	To Coopers ware a 6/6 To bed & furniture old at 50/	2	16	6
	To 20 Geese at 20/ To Earthen ware a 21/	2	1	

103

To Tanned Leather at 10/ To 31 pounds of Males a 15/6	1	5	6
To 2 Cags & Gallons Mulasses at 5/ To 1 Violin a 10/	—	15	—
To 3 old books a 3/ To unbreak flax 35/	1	18	—
To 1 Silk handkerchief a 4/ To 2 pair Thread Stockens a 5/	—	9	—
To 1 Sett of Spools a 5/ To Lumber at 20/	1	5	—
	£125	9	0

Nearest of Kin
John Fossitt
Rom^d Fapitt

Ebenezer Evens
Adam Bravand

Greatest Credit^rs
Rom Fapitt
Thomas Pideat

June the 8th 1755 Came Levinah ffapitt Exec^dx of the 13th Feby Last Will and Testament of Lambert ffapitt and made Oath on the Holy Evangelist of Almighty that the foregoing Inventory is a Just and perfect Inventory of all and Singular the Goods Chattles Rights and Credits of Lamber ffapitt late of Worcester County Deceased so farforth as came to her hands or possession at the time of making here of And that what hath or shall hereafter come to her hands or possession She will return in an Additional Inventory that She knows of no Concealment of any part or parcel thereof by any Person Whatsoever but that if She shall Discover any Concealment or Suspect any to be She will — Acquaint the Commissarys Genr^ls for the time being or their Deputy with Such Discovery or Cause of Suspition that it may be Inquired into and that She will well & Truly give a Just Account of all and Every part of the Deceased's personal Estate that shall hereafter come to her hands possession or Knowledge Sworn before Benton Harris

Dep^ty Com^ry of
Wor^r County

104

An Inventory of the Goods and Chattles ~~Rights~~ rights & Credits of David Shokley late of Worcester County Deceased Taken and Appraised in Current money of Maryland by us the Subscribers this 15 Day of December anno dom 1754

To 11 Steers at	9	10	
To eight Cows & Calves at	19	15	—
To four Small heifers and 7 Sheep	5	5	
To 10 ox at	2	10	
To Three Shots & eight pigs at	1	15	—
To one Bed and furniture at	5	—	—
To one old Bed	3	2	
To one oval Table and Case of Knives	1	~~4~~	6
To one old Saddle and Som old Joyron	1	7	9
To Sundrys of house Lumber at	2	1	
To some Carpenters Tools at	—	8	6
To 3.5 ℔ of pewter at	2	10	—
To old hackle at		3	—
To 1 Negro Girl at	22	—	—
To Some wool and fat tub & Some fat	1	4	—
To one Case of Drawers & old Dusk at	1	15	—
To one pair of Leather Britches & some yearn at	1	—	—
To 4 yards of Cloath and Some Srining	2	15	—
To 15 yards of Stuf and one Silk Gown at	2	10	—
To one Chest and Some flax a		18	—
To same old Casks and som Syder	4	16	—
To 1 Sow and Three Shotes at	1	5	6
To one pair of Baccs and 1 Cow & Two Casks	3	2	6
A True Inventory ℔	91	0	9

Signed by us Two of the Principals Creditors
Joseph Collins
Josephas Potter

Eraj Drinkald
John his ✗ mark Short

Signed by us of the Nearest of Kin
John his ✗ mark Shockly
David Smith

105) June 3d 1755 Came Jacob Ingram Admr with will Annex, of David Shokley late of Worcester County Deceased and made Oath on the Holy Avengelis of Almighty God that the foregoing Inventory is a Just & perfect Inventory of all & Singular the Goods Chattles Rights & Credits which were of the Said David Shokley at the Time of his Death so far fourth as came to to his hands or possession at the time of the making hereof and that what hath Since or Shall hereafter come to his hands or possession She will return in An Additional Inventory that She Knows of no Concealment of any part or parcel thereof by any Person whatsoever but that if he should Discover any Concealment or Suspect any to be that he will Acquaint the Commissarys Generl or their Depaty with Such Discovery or Cause of Suspition that it may be Inquired into and that he will well & Truly give a Just Account of all and Every part of the Deceases Personal Estate that Shall hereafter come to her hands possession or Knowledge Sworn before

4 Sides

Benton Harris
Deptt Comrdy of Wor. County

An Additional Inventory of the goods and Chattles and Credits of Robert Hodge Appraised by us the Subscribers this 31 of August 1753

4 Sides

To 1 old hatchel		1	6
To Lumber	9	16	8
To 1 old Frying Pan		1	6
To 19 ℔ of Bacon		7	6
To hogs Lard		2	2
To 20 yds of Toe Linen	1	13	4
To 2 Small Cows & 1 yearling	3	5	—
To Tobacco uncoured	2	—	—
To wheat unthreashd	3	—	—

106) To 186 Bushels of Corn | 15 | 10 | 9
To oats unthreast | 4 | 10 | —
To 430 ℔ of Tobacco in the Sheriff hands | 3 | 7 | 6
To flaxseed | — | 5 | 7
To a parcell of old books | | 3 | 6
To Stearling money 0-3-6 d
To 7 head of hogs | 2 | 16 | —
| | 41 | — | 3
| | 2 | 8 | 7
Sperate | 43 | 8 | 10
Desperate | 9 | 17 | 5
| | 53 | 6 | 3

A List of Debts

William Hall		8	9
William Stevens		5	4½
John Green		3	1½
Joseph Cob		9	6
James Cauks		15	6
Oliver Griffen			8
George Timmons			8
Alexander Mills		2	6
Cpt Johnson		8	6
	2	8	7

Desparate Debts

a note from Wm Lewis	6	15	6
Whitington Bowen	1	3	6
John Jenkins		3	6
Robert Hutchason		7	6
	8	15	9
John Donilson		13	6
	9	9	3
John Jobiough		4	
Wm Townsend		4	2
	9	17	5

Saml Round
William Wilson } Appraised

June 5th 1755 Came Wm Hodge Excxtr of Robert Hodge and made Oath on the Holy Avengelis

of Almighty God that the foregoing Inventory is a Just & Perfect Aditional Inventory of all & Singular the Goods Chattles Rights & Credits which were of the Said Deceased Robt Hodge late of worcester County Deceased that came to his Hands Knowledge or Possession Since the first Inventory was Returned and that if any part or parcel of the Deceased's Personal Estate Shall hereafter Come to his Hands or possession he will Give a Just and True Acct thereof in a Second Aditional Inventory to the best of his Knowledge

Sworn before — Benton Harris

Deptd Comdt of wor County

An Inventory of the Goods and Chattles Rights and Credits of Ambrose White Late of the County of Worcester Deceased taken and made by us ye Subscribers after being Sworn

	£	s	d
To waring Apparil	2	14	—
To 2 old Cases of Drawers and 1 Table	3	10	—
To 2 Chest and 2 Tables all old		15	
To 1 pair of And Irons & fiertongs and a parcel old books	2	10	
To 1 Case Pistals and 1 Looking Glass 4 old Chairs		13	6
To a parcel of old Silver Spoons a cup and tea Tongs	3		
To 1 feather bed furniture & bedstead	3	10	
To 3 feather beds & furniture & 2 bedsteads old	5	10	—
To 1 Sute of Curtains and Valens & 1 Gold Ring	2		
To old pewter 1 old Cart and a parcel of Leather	3	2	6
To 1 Trunk Stillards Shears & Candlestick		9	6
To 2 Iron pots and hooks 1 Kettel & 2 old Do	1	1	
To 1 frying pan Gridiron and flesh forks pot tramel & Chain		6	

	£	s	d
To Some old Tubs buckets & 2 Riddles 1 Churn & Can		13	—
To a parcel of old Cyder Casks and Tubs flax and wool	2	1	
To 3 hides 1 Cradel a parcel of old Tools and old Paddle	1	—	—
To 1 Weavers Loom and Tacklin and 4 Spining Wheels all old	1	10	—
To 1 Spil hakle and Coopers Adis and veal		11	
To 2 plows 2 harrows and 3 Axes all old	1	5	—
To 1 Mair and Coll 4. to 1 Mair at £10	5	10	
To 2 ox yoaks 2 Chains and 2 Clevices		15	—
To 5 old hoes and 1 old hanger		7	—
To 1 old Case of bottles and Some old Tea Tea ware		10	—
To 1 old Syder Mill and taklin & 1 old Wheel Barrows		12	—
To half a peryauger 1 punt & Some old Lumber	1	6	
To a parcel of old Earthan ware and Some old Lumber		5	—
To 1 old Side Sadle & an old Cumpass		15	—
To 4 Cows & Calves a 30/ Each	6		
To Cows and yearlds a 35/ pur peice	3	10	
To 2 yeak oxen a £8 & 4 Two year olds a 10/ Each	10	10	
To 2 3 year olds a 7/6 Each	1	15	—
To 15 Sheep a 3/. Each to 13 hogs a 5/. 65/	5	10	—
To 45 Gees Some Turkes & other foul	1	5	—
To 1 Negro Wench Called £25 to 1 yarl Detto Nancy a £20	45	—	—
To 1 Negro Garl Called Sebbo a 15/ to 1 Do Sal a £13	28	—	—
To 1 Negro Garl at £10 & 1 Garl Detto £5	15		
To 1 handmill & Gundstone a		18	—
To Knives forks a Scapstub 1 Runlet Some other old Lumber		8	—

109)

To 7 dozen of Candles at 3/ ffl Dozen		1	9
To 39 lb of Tobacco a 7/ ffl lb	1	7	8½
To an Award against Bental fisher Desprate Debt	13	14	-
To 1 Note of Jacob Hammons also Desprate Debt	6	19	3
To a Noat of Joh Daseys a Desprate Debt	1	-	-
To a Noat of William Kennets		6	
To Syder Brandy Corn and oats Sold to y Value of	4	2	6
	14	11	5½

The afore Mentioned Inventory is a Just and True taken and Maid by us y Subscribers this 13th Day of may Seventeen Hundred and fifty five Witness our hands

Principall Creditors
Cornelius Rollock
Danl Coe

Nearest kin
Jane Hirons
Mary Parey

Michael Godwin
& Samuel Parey

June y 7th 1755 Came Barsheba White Execx of Ambrose White and made Oath on the Holy Avengelis of Almighty God that the foregoing Inventory is a Just and fferfect Inventory of all & Singular the Goods Chattles Rights and Credits of Ambrose white late of Worcester County Deceased so far fourth as came to her hands at the time of the making hereof and that what hath Since or Shall hereafter come to her hands or ffosession She will return in An Additional Inventory and that She Knows of no Concealment of any part or Parcel thereof by any Person Whatever but that if She Should Discover any Concealment or Suspect any to be that She will Acquaint the Comdr Gent for the Time being or their Deputy with Such Discovery or Cause of Suspition that it may be Enquired into and that She will give a Just & Trew Account of all and every part of the Deceased

110) Personal Estate that Shall hereafter come to her hands possession or Knowledge Sworn before

Benton Harris Deptt
Comdr of wor County

An Inventory of the Goods Chattles Rights & Credits of John Gault late of Worcester County Deceased In current of this Province praised by us Subscribers

To 1 Trunk 10/ 1 Padelle 7/6 1 Gun 8/ & old Table 15/	2	-	6
To 1 old bed Boulster Sheet & Rug 30/	1	10	-
To 1 bed Head 4/. 1 bed Sheet & Rug 20/	1	4	-
To 1 old Spinning Wheel 7/6 & 6 pound of old pewter 9/	-	16	6
To 1 old frying pan 4/. & 1 old horse 30/	1	14	
To 3 year old hogs 15/. & 3 Cows & Calfs a 30/	5	5	-
To 2 Cows With Calf 28/ & 3 Two years old 16/.	5	4	-
To 1 old punt 20/ & 1 New punt 60/	4	-	-
To 3 harrow Teeth 10/. & 2 old axes 4/		14	-
To 1 Cow hide & 3 Gees 7/. 1 plough 8/. & 1 Small Trunk 2/6		17	6
To a parcel of old Sumakes Tools & 1 old Reap hook 6/		6	
To a parcel of old Lumber 5/		5	-
	£ 23	16	6

his
Robert R Gault
mark
William Gault

Ebenezer Evens
John Campbell

Geo: Glasgow
Josiah Mitchell

June y 4th 1755 Came Obed Gault admr of John Gault and made Oath one the Holy Avengelis of Almighty God that the foregoing Inventory is a Just and perfect Inventory of all and Singular the Goods Chattles Rights and Credits which were of John Gault late of Worcester County Deceased so far fourth as came to his hands or possession at the Time of making hereof and that what hath Since or Shall hereafter come to his

Hands or possession he will return in an Additional Inventory and that he Knows of no Concealment of any part or parcel thereof by any Person Whatsoever but that if he Should Discover any Concealment or Suspect any to be that he will Acquaint the Commissarys General for the Time being or their Deputy with Such Concealment or Cause of Suspition that it may be Inquired into and that he will give a just and True Account of all and Every part of the Deceased Personal Estate that Shall hereafter come to his hands Possession or Knowledge

Sworn before — Benton Harris

Deptt Comr. of Worr. County

3 Sides

An Inventory of ~~the Goods~~ all and Singular the Goods Chattles of Hezekiah Tilney late of Worcester County deceased Appraised in Current moneney of Maryland this 18th Day of June 1754

To One Negro Man nam. Sharp aged 36 Years		30	—
One Do. . . . nam Tom	22	50	—
To One Do. . . . . Will	22	50	—
a Lagacy to Stinger Tilney			
One Negro Woman Called Tamer	33	42	—
One Do. . . . . Dinah	22	50	—
a Legacy to Eleshe			
One Do Called Patience	14	47	
a Lagacy to Eleshe . . .			
One Negro boy Called Cush			
a Legacy to Jonathan Tilney	10	35	—
Total of Negros .			
One feather bed Boulster and Two Donaby			
pillows . . wt 57½ at 18ff			
One Do. . . . Boulster & one Pillow 47½			
a 15ff			
One Do and Boulster 41½ . 18ff			
One Do . . . . and Do. 48½ 18ff			
One pair fine Sheets		1	—

Two pair New Country Tear Sheets	1	10	—
One pair Coarser Do.		12	6
5 . Do. pillow Cases		6	
1 pair New Country make Blankets		12	6
2 pair older Do. at 9/ff		10	—
1 Cotton Counterpin		17	6
1 old Ragged Counterpin Cotton		3	6
1 Large Blew Rug	1	10	—
1 Small older Do		15	—
1 Sett of Calico Curtains old	1	5	—
1 Set of ~~Country~~ Striped Do.		17	6
1 Diaper Table Cloath		10	
1 old Huckaback Do.		2	6
2 Towels 2/6 1 Do very old 6		3	
1 Patorn of Dyd Cotton for a pr of breeches . . .		7	6
To the Deceased's whole wereing apparil Includeing Silver Shoe & Stock buckles	12	—	—
To 1 old Silver Cup wt 4 oz 17 dwt at 7/6ff	1	16	6
1 Trundle bed Steed with Cord and Matt . . .		7	6
2 High Do . . with . . . Do. a 7/6ff .		15	—
1 Desk & book Case	5		
1 Single Case Drawers	1	15	—
To 1 Maple Oval Table	1	2	6
To Do Smaller		12	6
To 6 flat backt flag Chairs		12	—
To 1 old Chest without key or hinges		3	6
To 1 Large Iron bound Chest no lock . . .	1	—	—
To 1 Smaller Do. with Lock & key	10	—	—
To 1 old Small Trunk with Do.		5	—
To 1 old Case with 7 Bottles	0	7	6
To 1 old pine Cupboard		7	6
To 1 old pine Chest		2	6
To 1 old large Chest		6	6
To 1 Do Smaller		4	6
To 1 Mans Saddle & housing	2	5	
To 6 Raw hides	2	—	—

113	To 2 Sides of Soal leather Small	1	2	6
	To 3 Sides of uppe Leather Small	1	2	1
	To a Copper Tea kettle		10	—
	To an old Box Iron & 2 heaters		3	—
	To 2 pair of old fier Tongs		5	
	To 1 Gui Iron		2	6
	To a Cow Bell & a Sheep D°		5	—
	To a brass Candlestick		2	—
	To 1 Iron D° & 2 Snuffers		1	6
	To 2 p^r of old Sheep Sheers		2	—
	To an old hackel		2	6
	To an old handsaw 7/ to a Chipel 10		7	10
	To an Inch Auger & D° half Inch both		3	—
	To a Small Looking Glass		3	
	To 2 Stone Chamber potts		4	
	To 1 pair Small Sheers		1	3
	To 2 pair Seizers Small			9
	To a Case of white Riveted & forks		8	—
	To 5 old Knives & 11 old forks		6	—
	To a Raizor & Case		1	6
	To a pair of horse fleims & Case 1/ old D°		1	6
	To a pair Small Stillards		7	6
	To a Ligum vite Morter & pestle		2	—
	To lb 5 of pewter at 2/ ff lb	1	10	—
	To 13 lb of old D° at 1/ ff lb		13	—
	To 6 Blew & White Earthan Tea Cups & Saucers a Tea pot a punch bowl & 5 Caffee Cups		8	—
	To 1 Large Ditto Dish		2	
	To 1 quart & 1 pint mugg & 1 Quart pitcher Earthan		2	6
	To 5 Earthen poringers 1 Small D° dish 2 pudding pans Earthan all at		3	6
	To 6 large Milk pans Earthan		7	6
	To a Large Stone butter pott		3	—
	To a Nut meg greater and Old pepper box & 2 old Ollis		1	—

114	To a parcel of old Books		7	6
	To Tallow lb 14 at 6 ff	1	2	—
	To 6 baskells and Two pair Wool Cards		8	6
	To 3 3/4 lb of picked Cotton a 18 ff		5	7½
	To an old Search		1	—
	To a Barrel with 7 gallons of Brandy	1		
	To 1 old Copper kettle w^t 18 lb at 1/6 ff lb	1	7	
	To 1 old Brass D° w^t 4 at 1/ ff		4	—
	To a Brass Cut Saw	1	15	
	To 1 Copper Still Worm & Table	15		—
	To 3 Linen Wheels quills & flyers	1	15	
	To 1 Woolen Wheel		8	—
	To 7 lb of New feathers at 1/6 ff		10	6
	To an old Gun the Lock Brook		15	—
	To 5 old Reap hooks		5	—
	To 1 Iron Spit w^t 4 3/4 lb at 8 ff		3	2
	To 6 old fiaims for Chains brooken a 8 ff		4	
	To 11 pounds of Coose Toe Thread at 4 ff		3	8 —
	To 2 p^r Gears and 2 Slays		10	
	To a handmill	2	10	—
	To 2 flax brakes		5	—
	To a parcell of flax in the Straw	1	5	
	To 2 Tubs 2 half Bushels and a piggon old		7	6
	To 1 old fying pan		3	
	To an Iron pott Rack & 2 hooks		10	—
	To 3 old plows a 8 ff	1	4	—
	To a pair of Cart Wheels with Cast Iron boxes	2	10	
	To 1 Cannew Crak^t		15	
	To 14 old Syder Casks to Contain 112 Gallons at 2/ ff	2	17	
	To 180 Gallons of Sower Syder at 3 ff	2	5	
July 3	To 182 lb of wool in the Grees a 8 ff	3	8	
	To 33 head of Sheep a 6 ff	9	18	
	To 15 Lambs a 2/8 ff	2	—	—
	To 16 hogs of year & ha Gold a 8 ff	6	8	—
	To 22 year old D° 6 ff	6	12	—

115)

To 1 old bay horse called Spark a	7		
To 1 old D° Sorel called Robbin a	2		
To 1 old Gray Mare	5		
To 1 old horse past Labour & useless		1	
To 2 harrows & 6 Teeth a 5ff		10	
To 5 old hoes much worne a 1ff		5	
To 17 ℔ of old Iron a 4ff		5	8
To 9¼ of a Wedge a 8ff		6	4
To an old hammer 6/ An Ax 2/		2	6
To 4 old harrow hoes		5	
To a Grubing hoe		4	
To 2 ¼ doz of quart Bottles 4ff		9	
To Cash from Sundrys rec 32=19=6 £ s d Virg.a Currency a 25 ffl cent is	41	4	4½
To paper Money rec.d from Sundrys	3	11	5
To a Small Iron pott w.t 12½ ℔ a 5ff		5	2½
To a Middle Seiz D° broke 50 ℔ a 4ff		10	
To a Largest D° 38 a 5ff		15	10
To a Skillet D° 5 a 5ff		2	1
To 2 pair pott hooks 3½ a 8ff		2	4
To 20 Dunghill fowls at 4ff		6	8
To Geese 27 at 15ff	1	13	9
To a box of money Scales & wts		3	6
To a Small Red Trunk with Sundry Small wares in it		5	
To 11 Cows and Calves at 40ff	22		
To 10 Cows and yerlings at 43/	21	10	
To 2 heifers 3 yrs old at 30/	3		
To 5 Cows 35/ ff	8	15	
To 3 Steers 4 yrs old at 40/	6		
To 2 D° 2 yrs old at 30/	3		
To 3 bulls 2 yrs old at 25/	3	15	
To a Dark Brown horse	5		
To a gray Mare	6		
To a plough		12	
To a manswip		2	6

116)

To a broad Ax 3/6 a Narrow D° 2/6		6	
To a pair wedges 10 ℔ ¼ a 8ff		6	10
To a frying pan		5	
To a Weeding hoe		2	6
To an old Shilling hoe 6/ a Grubg D° 2/		2	6
To a Razor & Sheath		2	
To a bed and Ord.y Bolster w.t 33 ℔ a 16 with the feathers	2	4	
To an old Rug Blanket & p.r Sheets	1	10	
To a B.d Stead Matt and Cord		7	6
To a p.r pott hooks and Ring		2	
To 2 old baskets		1	
To 2 p.r Trepes 2 Harnes & a Coller To 3 p.r D° 3 D° & 2 Collers		10	
To 3 p.r Loading Lines at 6ff		1	6
To an old Chest and no Lock		2	
To a weeks Preperation & fountainpen		2	
To an old Cover for a bed of Negro		5	
To a Small Rug		7	
To 3 old Negro beds a 5ff		15	
To 2 old Rugs for D° and 2 Blanketts		12	
To 9 w.t of pewter Basons & Plate a 20ff		15	
To a Slate & Pencil		2	
To a Large Buckett and Cap		4	
To and old Silk purse a Leather D° a Small Gimblet a Lancett & 3 bottles		3	3
To 1 Grind Stone		3	
To a Scythe very old		3	6
To ½ Side Sole Leather		4	
To Combs 2 D°			3
To Corn 1424½ Bushels making 284½ Barrels a 8/2 ff Barrel	116	3	5
To pork 16 Hund w.t a 2 ff pound	13	16	8
To Beef 600 w.t a 1½ ff pound	3	15	
To Oats 20 Bushels a 12 ℔	1		
To Plank 240 feet a 5/6		13	1¼
	727	13	4

117) Worcester ss. Whereas we the Subscribers being by Mr. John Scarbrough Junr. Deputy Commyry of the County Aforesaid Appointed to Appraise the Estate of Hezekiah Silney late of the County Afs. Dece. being first Duly Qualifyed for that Purpose did Appraise the Same in Current money of Maryland to the Sum of Seven Hundred Twenty Seven pounds Thirteen Shillings and four pence as ff the foregoing Inventory Appraised in In Testimoney whereof we have hereunto sell our Hands and Seals the 12th day of July Anno Dom 1755.

Robt Craig } Credrs
Isaac Maurice }
none in Maryland of the Excedrs. knowledge } Nearest of kin

Sl Sheldone Seal
Thomas Jones Seal

Aug. 4 9 8th 1755 Came Betty ~~Harry~~ Harmonson Silney and made Oath on the Holy Evangelist of Almighty God that the foregoing Inventory is a Just and perfect Inventory of all and every part of the Deceased's Personal Estate So far fourth as came to her hands or possession at the Time of the making hereof and that what hath Since or Shall hereafter come to her hands or possession She will Return in An Additional Inventory and that She knows of no Concealment of any part or parcel thereof by any Person Whatever but that if She Shall Discover any Concealment or Suspect any to be that She will Acquaint the Commissarys General or his or their Deputy for the Time being with Such Concealment or Cause of Suspition that it may be Inquired into and that She will well & Truly give a Just Account of all and every part of the Deceased's Personal Estate that Shall hereafter come to her hands Possession or Knowledge Sworn before Benton Harris

21 Sides

Deply Comrs of Worr County

118) An Inventory of the Personal Estate of Christopher Glass late of Worcester County Deceased as far as was Brought to the View of us the Subscribers Being first Appointed & Sworn Appraisers of the s. Estate as follows in Current money of Maryland Viz.

1 Bed 2 Sheets 1 Bolster & 1 Rug	2	15	–
5 & 1 old Desks	1	5	–
1 old Do bed	2		
1 old Do	2		
1 old Spining Wheel		7	6
1 pr Wool Cards		2	6
1 old Chest		6	
2 old Tables		5	–
1 hackel & 1 pr Iron Wedges		10	6
1 old box Iron & 2 Tin points		2	
1 old Case & five bottles		5	–
1 old Frying pan		6	6
Some old Lumber		1	
2 old Chairs		1	
2 Earthan potts & 1 Earthan bottle		1	4
1 old punch bowl & Small bottle			4
1 kettle & bale 1 pott & hooks		12	–
1 pot 7/6 & 1 Skillet 3/		10	6
Some old Coppers ware		3	–
1 old Saddle & Bridle		7	6
1 old Bag & Wallet 1/6 & 1 axe 6/		7	6
1 old Ax 1 grubing & 2 old weeding Do		4	6
2 pr Traces old & some Toe Thread		3	6
To wearing Apparil & 2¼ yds broad Cloath	2	3	9
3 old Reap hooks & 2 old hoes		3	–
1 Sithe & hand Mill	2		
10 head of hogs & 2 Cows & Calves	4	10	–
1 old plow & harrow & 1 old Cask		8	
8 head of old Sheep & 4 Lambs	1	12	–
8 ¾ lb of pewter at 2 ff lb		17	9
17 ¾ lb of old pewter a		17	

117) Worcester ss Whereas we the Subscribers being by Mr John Scarbrough Junr Deputy Commyst of the County Aforesaid Appointed to Appraise the Estate of Hezekiah Silney late of the County Afsd Decd being first Duly Qualifyed for that Purpose did Appraise the Same in Current money of Maryland to the Sum of Seven Hundred Twenty Seven pounds Thirteen Shillings and four pence as ff the foregoing Inventory Appraised in In Testimoney whereof we have hereunto sell our Hands and Seals the 12th day of July Anno Dom 1755.

Robt Craig } Credrs — Jos Heldone Seal
Isaac Maurice } — Thomas Jones Seal

none in Maryland of the Excedrs knowledge } Nearest of kin

Aug 4 9 8th 1755 Came Betty ~~Harris~~ Harmonson Silney and made Oath on the Holy Evangelist of Almighty God that the foregoing Inventory is a Just and perfect Inventory of all and every part of the Decasedrs — Personal Estate So far fourth as came to her hands or possession at the Time of the making hereof and that what hath Since or Shall hereafter come to her hands or possession She will Return in An Additional Inventory and that She knows of no — Concealment of any part or parcel thereof by any — Person Whatever but that if She Shall Discover any Concealment or Suspect any to be that She will Acquaint the Commissarys General or his or their Deputy for the Time being with Such Concealment or Cause of Suspition that it may be Inquired into and that She will well & Truly give a Just Account of all and every part of the Decasedrs Personal Estate that Shall hereafter come to her hands Possession or Knowledge Sworn before Benton Harris

21 Sides

Deply Comrs of Worr County

118) An Inventory of the Personal Estate of Christopher Glas late of Worcester County Decasd as far as was Brought to the View of us the Subscribers Being first Appointed & Sworn Appraisers of the s. Estate as follow in Current money of Maryland Viz

1 Bed 2 Sheets 1 Bolster & 1 Rug	2	15	—
50 1 old Desks	1	5	—
1 old Do Bed	2		
1 old Do	2		
1 old Spining Wheel		7	6
1 pr Wool Cards		2	6
1 old Chest		6	
2 old Tables		5	—
1 hackel & 1 pr Iron Wedges		10	6
1 old box Iron & 2 Tin points		2	
1 old Case & five bottles		5	—
1 old Frying pan		6	6
Some old Lumber		1	
2 old Chairs		1	
2 Earthan potts & 1 Earthan bottle		1	4
1 old punch bowl & Small bottle			4
1 kettle & bale 1 pott & hooks		12	—
1 pot 7/6 & 1 Skillet 3/		10	6
Some old Coopers ware		3	—
1 old Saddle & Bridle		7	6
1 old Bag & Wallet 1/6 50 1 axe 6/		7	6
1 old Ax 1 grubing & 2 old weeding Do		4	6
2 pr Iracks old & some Toe Thread		3	6
To wearing Apparil & 2¼ yds broad Cloath	2	3	9
3 old Reap hooks & 2 old hoes		3	—
1 Sithe & hand Mill	2		
10 head of hogs & 2 Cows & Calves	4	10	—
1 old plow & harrow & 1 old Cask		8	
8 head of old Sheep & 4 Lambs	1	12	—
8 ¾ lb of pewter at 2 ff lb		17	9
17¼ lb of old pewter a		17	

119/

1 pair of Stillards 15/ 2 Hairs a 55/ Each	6	5	—
1 old Cart & Wheels 1/5	1		
1 Negro Man 8 pound 3 Barrels Corn			
46 ℔ of bacon a 3 To 2½ yds Broad Cloth a 12/6	2	1	3
3 yds Shallon thread & hair & buttons		10	6
2 Small heifers a 15/	1	10	—
My Account Left against	49	10	5
pool Bailey	6		
An Acct ag.t Dhinia Hall & Disp.d Debt	1		10
	56	11	3

Nearest kin

Christopher his mark + Glass } Isaac Murray (Seal)

Parthena his mark + Townsand } William Franklin (Seal)

Greatest kin Nath.l Ramsley } Peter Jone

August 6th 1755 Came John Donelson Jeffrey Jenkins and made Oath on the Holy Evongelis of Almighty God that the foregoing Inventory of all & Singular the Goods Chattles Rights and Credits of Christopher Glass late of wocester County Deceased so far fourth as came to their hands or possession at the time of the making hereof and that what hath Since or Shall hereafter come to their hands or possession they will return in an Additional Indentory and that they Know of no Concealment of any part or parcel thereof by any Person Whatever but that if they Should Discover any Concealment or Suspect any to be that they Will Acquaint the Comissarys Gen.l for the time being or their Deputy with Such Concealment or Cause of Suspition that it may be Inquired into and that they will Give a just and True Account of all & every part of the Deceased Personal Estate that Shall hereafter come to their hands possession or Knowledge Sworn before

Benton Harris Depty
Comd.y of wsd County

6 Pages

120/ A True and Perfect Inventory of the Goods, Chattles Wights and Credits of Mr George Bailey Planter Late of Baltimore County deceased Appraised by Joshua Owings and George Ashman in Current money

Wearing Apparrel	10		—
Silver headed Cane		12	—
1 Sword and belt		12	6
No 1 a bed & furniture Weight 55 ℔	4	15	—
No 2 a bed without furniture Weight 45 ℔	3	5	
No 3 a bed with furniture weight 76 ℔	5	9	
No 4 a bed without bedstead weight 55 ℔	5	5	
No 5 a bed with furniture Weight 48 ℔	4	18	—
No 6 a bed with furniture wt 58 ℔	5	2	
No 7 a bed without Furniture Wt 43 ℔	2	13	—
No 8 a bed with furniture Wt 51 ℔	4	14	—
2 pair of Sheets	1	15	—
2 Course Sheets		6	
12½ yards of Red Ticken a 3/	1	17	6
7½ yards of Chellocs	1	3	9
1 Peice of Garlix	2	2	—
16 Ells of Ditto	1	12	
16½ Ells of Dowlace	1	13	—
6 yards of White Callicoe	1	4	—
8 Mens Caster hats at 1/08	3		—
10 Ells of Osnabrigs	1	4	
1 old Case & 9 Bottles	0	15	
1 Do Small & 3 Bottles		4	
11 Quart Bottles		3	8
2 Chests a 10/	1		
1 old Do		5	—
2 Do Trunkes		10	—
1 Do Ovel Tables		10	
1 Small Do		6	
1 Square Do		12	6
7 old Chairs		12	

121

1 Large pr Stillards		9	6
1 Small Do		12	6
1 flax hackle		5	—
1 pr Spoon moulds		7	6
2 Brass Candle Sticks 1 pair Snuffers & box		16	—
1 Small Looking Glass		1	6
1 Wooding bowle one mugg 1 Tumbler		3	
5 Stone Butter pots			
3 Earthen Do		2	
3 Do pans		2	3
4 Stone Jugs		11	—
1 Do Chamber pott		1	6
1 Large Iron pott 72 lb a 4d	1	4	—
1 Small Do 43 a 2d		7	2
2 old Broken Do		7	6
11 lb pott hooks a 7d		6	5
1 Large pott Tramble 20 lb at 8d		13	4
1 Iron Spett 9½ a 4d		3	2
1 old money Scales & wates		2	6
1 Belmettle Skellet		8	
1 Morter and Pepell Bellmettle		8	
1 Brass Cock		1	6
1 old box Iron & 1 heater		1	6
1 pr Shœs		1	
1 Large Iron Pepell 13½ lb a 3d	0	3	4½
1 Crow bar 16 lb a 3d		4	—
1 pr Malling Rings 4½ lb a 1d		1	6
2 old Duble blocks 3 Do Single & 2 Iron hook		9	—
2 Branding Irons		3	
6 old Sickles		3	
1 pr old Marken Irons		1	—
A parcel of old Coopers Tules		14	
A papel of Carpenters Do		17	6
a papel of old Shoemakers Do		5	6

122

1 Small hone		1	6
28½ Old pewter a 7d	1	8	6
9 Deason putter plates	1	4	
3 Gallons Basons		12	
1 Do old a 3s and old Chamber pott 2s 6d		3	6
3 Two Quart Do 6s & one Quart pott Do 3s 6d		9	6
1 Tin wattering pott 1s 6d and 1 Do funnal		2	3
1 x Cut Saw 2 files & 2 Reffles	1	7	6
3 old Broad hoes a 3s & 3 Do a 2s 6d		16	6
5 Do hilling hoes a 1s 6d & 6 old Knives & forks		9	6
1 old Diaper Table Cloath 3s 6d & 2 old baggs		6	6
87 lb old Iron a 2d	0	14	10
2 pair hand Mill Stones	1	16	—
1 Large Gunstone and Iron Axletree		15	—
2 old Lining Wheels a 8s & 1 Do Wollen		18	6
A papell of old books		12	6
A papell of old Coopers Ware		12	—
12 old 60 Gallon Casks 1-10 & 1 Do 10 Gallons	1	12	6
A papell of old Lumber		15	—
1 Sun Diall 2s 6d & 17 lb of Iron Wedges a 6d		11	
3 old Grubing Ax eyes	0	3	0
1 old Gun		12	6
1 Cart £4 and Cart Paddle buch band	4	12	6
2 pr Iron Traces £1 and 5 old Collers 7s 6d	1	7	6
3 pr hames with Irons hooks		4	6
1 old Bell 3s and 1 pr Spectacles 1s		4	
75 lb Raw hides a 4d	1	5	—
2 Clivers & Swingle Tree Iron		6	
1 Share & Coulter 19 lb a 8d and 1 Do 13½ lb		16	1
5 377 pound of Sob a 16s 0 ℔	44	16	2
16 Large hogs a 15s and 3 breeding Sows	14	5	
15 Shote a 6s	4	10	
20 head of Sheeps a 6s	6		
3 Large Cows a 3£ and 5 Small Do at £2	19		

2 Three years old heifers & Steers	2	10	
6 Two year old heifers and Steers	4	10	—
3 yearlings		18	—
1 Gray Mare £4 and 1 old black horse	7	—	—
1 Abril Do £5 and 1 bay Do £6 & Colt	12	10	—
1 Brown horse £4	4	—	—
1 Bay Bald face Mare £4 & Colt	5	—	—
1 Do horse £8 & old bay Mare £1	9	—	—
45 Barrels Indian Corn a 9s	20	5	—
5 Do Nubbins a 4s 6	1	2	6
10 Bushels of Wheat a 3s	1	10	—
1 old Negrow Man Named Peter	—	10	—
1 Do Named Nero	25	—	—
1 Young man Named hazard	45	—	—
1 Do Woman Named Dinah	37	10	—
1 Girl Named Patience	10	—	—
1 Boy Named Benidick	14	—	—
1 Girl Named Elizabeth	7	10	—
1 old Woman Named Bess	2	10	—
1 Young Do Named Pegg	37	—	—
1 Boy Named Ceaser	32	—	—
1 Do Named Tom	20	—	—
4900 Ten penny Nailes a 9s	2	4	1½
420 Eights a 7d ½		2	7½
1 fying Pan 9½d a 8d		6	4
1 pr hand Bellows		2	6
1 old Gun		15	—
		505	9 10½

Appraised by us

Cred^r

K Croxall Agt for Ch^s Carroll & Co

Joshua Owings

George Ashman

Nicho^s Rogers

Narest of Kin Sarah her X mark Bailey

Enoch Bailey

Maryland ss On the 5 Day of September 1755 Came Jabez and Maclean Bailey Exec^rs of the last Will and Testament of George Bailey late of Baltimore County Deceased and made Oath on the holy Evangels of Almighty God that the within Inventory is a Just & Perfect Inventory of all & Singular the Goods and Chattles which were of the Deceed that came to their hands or possession to the time of the making thereof that what hath Since or shall hereafter come to their hands or possession they will Return in an Add^l Inventory that they know of no Concealment of any part or parcel thereof by any Person or Persons Whatsoever that if they Shall Discover any Concealment or Suspect any to be they will Acquaint the Commiss^y General for the time being or their Deputy with Such Discovery or Cause of Suspition that it may be Inquired into and that they will well and truly give an Account of all and every part of a parcel of the Deceed personal Estate that shall hereafter come to their hands possession or Knowledge

13 Pides

Sworn before

Benj^a Tasker Com^r Genl

An Additional Inventory of the goods and Chattles of George Bailey Late of Baltimore County Deceased Appriaised in Current money Viz^t

To 72 Bushels oats 1s 6	5	8	
To 5 Bushels of Beans a 3s		15	
To 1 pair of old Cart hooks		1	—
To 1 Carpenters Adds		3	—
To 1 Claw hammer		1	6
To 1 Single Teakle block		1	
To 1 old Grubing hoe		2	6
To 1½ Doz: pipes			6
To 1 old pocket Book			6
To 1 old killing hoe		2	6

125) To 1 Iron Wedge 2
To 1 qut. bottle 4
To 1 old Saddle tree 5
To 3302 ℔ Tobacco a 2 . . . . . 27 10 5

£ 34 13 3

Appraised by us
Joshua Parrigo
George Ashman

Nearest of Kin
Sarah her + mark Bailey
Enoch Bailey

Maryland ss. on the 5th Day of Sep.r 1755 Came Jabez and Macclain Bailey Ex.rs of the last will and Testament of George Bailey late of Baltimore County Deceased and made Oath on the Holy Evangelist of Almighty God that the within Inventory is a Just and perfect Additional Inventory of all & Singular the goods and Chattles which were of the Deceased that came to their hands or possession to the time of the making thereof that what hath Since or shall hereafter come to their hands or possession they will return in a Second Additional that they Know of no Concealment of any part or parcel thereof by any Person whatsoever that if they Shall Discover any Concealment or Suspect any to be they will Acquaint the Commissarys General for the time being or their Deputy with Such Discovery or Cause of Suspition that it may be Inquired into and that they will well and Truly give an Account of all & every part & parcel of the Deceased's personal Estate that Shall hereafter come to there hands possession or Knowledge

Sworn before Benj.n Tasker Com.r Gen.l

3 Sides

126) A List of Desperate Debts Due to the Estate of Mr George Bailey of Baltimore County late Deceased. . . . . .

	£	s	d
A Ballance Due from Mr William Perkins Merch.t in London Sterling . .	2	7	6
A Ballance Due from John Bailey . . .	71	10	6
A Ballance Due from D.o	19	18	10
Sterling £	93	16	10

1 Side

Maryland ss. An Inventory of the goods & Chattles Rights & Credits of Thomas Mackey late of Anarendell County Deceased Appraised in Current money by us the Subscribers by Virtue of a Warrant from the Commisery for that Purpose being first Legally Qualified thereto before the Worshipfull Alex.dr Warfield on the 27th of July 1754

To wearing Apparell & New Goods left as Legacys	13	5	-
To 1 Mare Left as Lagacy	3	10	—
To Negroes Pompy 37-10-0 Bern 45 . .	82	10	—
To 17 head of Cattle 2 horse 21 Hogs . .	40	3	—
To beding & furniture Negroes beds New goods & house hold furniture . . .	11	16	9
To Stone & Earthan Ware pewter pot Iron frying pans flesh forks & ladle	61	12	7
To bacon Corn Wheat Salt Working Tools Nailes & 10 f.d Cask & plank	12	9	
To Tob.o & Old Lumber	17	7	6 3/4
	187	13	10 3/4

Creditors
Henry Hall
Nicho.s Gassaway Son Th.s (Seal)
H Ridgely Son Henry (Seal)
Alen.r Hamilton
Kindred
Marget W Tramell
Thomas + Trammell

127) Ann Arundell County S^t on the 4th Day of September 1755 Ine Mackee & Jeremiah Jacobs Executrix and Executor of Thomas Mackee late of Ann Arundell County Deceased & made oath on the Holy Evangelist of Almighty God that the foregoing is a Just & perfect Inventory of all & Singular the goods & Chattles which were of the Deceased that were come to their hands at the time of the making thereof and that what hath Since or Shall hereafter come to their hands or Possession they will return in An Additional Inventory that they Know of no Concealment of any part or parcel thereof by any Person whatsoever and that if they Shall hereafter Discover any Concealment or Suspect any to be they will Acquaint the Commissarys General for the time being or their Deputy with Such Discovery or Cause of Suspition that it may be Inquired into and that they will well & Truly Give an Account of all and every part of the Deceased's Personal Estate that shall hereafter come to their hands possession or Knowledge Sworn before

3 Sides

Wm Macnemara D^ty Com^y Genl

An Additional Inventory of the goods and Chattles Rights and Credits of Richard Brown Late of Queen Anns County Deceased Appraised in Current money by us the Subscribers this 13th Day of February 1755

10 Barrels of Indian Corn a 8/	11	-	-
the Crop Next after his Decease Viz^t 327^lb Tob at 12/6	20	9	6
30 Barrels of Indian Corn a 8/	12	-	-
30 Bushels of Wheat a 3/6	5	5	
To lease of Lives for fifty Acres of Land haveing now Two Lives in it	20	-	-
£	61	14	6

128) Nearest Kin Creditors
Christopher Brown
Wm Campbell Junr
Mary Campbell

Appraisers
Jo^n Seegar (Seal)
Ben^j Gould (Seal)

On the 9th Day of September 1755 Came Margaret Brown Adm^x of Richard Brown late of Queen Anns County Deceased and made Oath on the Holy Evangelist of Almighty God that the within is a Just and perfect (Additional) Inventory of all and Singular the Goods and Chattles of the Deceased that came to her hands or possession since the time of the making the former Inventory to the time of the making hereof that what hath Since or Shall hereafter come to her hands or possession She will return in a Second Additional Inventory that She Knows of no Concealment of any part or parcel thereof by any Person whatsoever and that if She shall Discover any Concealment or Suspect any to be she will Acquaint the Commissarys General for the time being or their Deputy with Such Discovery or Cause of Suspition that it may be Inquired into into and that She will well & Truly give an Account of all & every part of the Deceased's Personal Estate that Shall hereafter Come to her hands possession or Knowledge

Sworn before Ben^j Tasker Com^y Genl

Inventorys following is Between Sep^t & Nover Courts 1755

Kent County An Inventory of the Goods & Chattles Rights & Credits of the Personal Estate of Daniel Briant late of the County Aff^d Deceased as it is Apprized in

Current money of Mary land by us the Subscribers being first Duly Qualifyed and Thereunto — Authorised As the Law Directs this 24th Day of December 1754

To Wearing Apparell	5		
To Cash	104	8	6
To 1 Negro Man Named Mark 40 years old	40		
To 1 D° Named Tom 35 years old	35		
To 1 boy Named Toney 15 years old	35		
To 1 Negro Woman Betty 30 years old	45		
To 1 D° Named Nan 40 years	35		
To 1 Mulatto Woman Bess	20		
To 1 Negro Girl Named Sall 7 years	25		
To one D° Named Rachel 5 years	20		
To 1 Servent Man George Dullany	10		
To 1 D° Named Willm Whitehead	8		
To 1 Bed & furniture 75 wt	6	10	
To 1 D° 60 wt	6		
To D° 110 wt	7		
To D° 65 wt	6		
To 1 old D°	3		
To D° bed & bedsted	3	10	
To D° 46 wt	3		
To D° & furniture 64 wt	3	10	
To D° 34 wt	1	14	
To D° 38 wt	2		
To D° & furniture 48 wt	3		
To D° & Coaths 52 wt	3	10	
To 2 New Spining Wheels & 3 old D°	2	5	
To 5 old boxes		10	
To 3 Looking Glasses	1	5	
To 5 old Tables	2		
To 1 Large Cupboard	1	10	
To 8 old Chairs		8	
To 3 Large Chests	1	10	

To 1 Chest of Drawers & Small Walnut box	4		
To 5 Large Silver Spoons & 6 Small D°	6		
To 1 pair of Tongs & Tea Skenner	1		
To a parcel of Earthan Bowls & Glasware	3		
To 1 pair of Stillards	1		
To a pair of hand Irons 5 pair of Tongs & 2 Showels	3		
To 7 Table Cloaths & Some Towels	1	5	
To 1 old Rideing Chair	8		
To 1 young bay Mare	7		
To 1 yoding Roan horse	6		
To 9 Working horses	36		
To 2 Colts	3		
To 16 Cows	40		
To 14 young Cattle	17	10	
To 34 Sheeps	11	10	
To Lumber in ye Store	6		
To Brown Sugar	1	10	
To 2 pair of Boots & Some New Ropes	2	15	
To 1 old Case & 10 Bottles	0	10	
To Six bars of Steel	1	16	
To 1 pair of Large Stillards		15	
To 1 Grubing Rod		5	
To 2 Large Cauldrons	5		
To 1 pair Small pistolls	1	5	
To 2 Brass kettles 2 Tea kettles & 2 Sauce pans	1	10	
To 3 pot Racks		15	
To Lumber in the Milk house	2	10	
To Lumber in the Brew D°	1		
To 3 Narrow Axes		10	
To ..... 131 wt of pewter at 1/ ₰	6	11	
To ... 151 wt of pot Mettle 2¼ ₰	1	11	5 i
To Candle Sticks and other kitchen Lumber	2		
To 3 Washing Tubs 3 pailes 3 piggons	1		

131

To Wheat & Lumber in the Stove house Loft	6	.	.
To Corn and Lumber in the kitchen loft	4	.	.
To Lumber in the Cellar	5	.	.
To 1 Gun		15	.
To 1 old Waggon	5	.	.
To 1 Hd. of Tobacco 1122 wt.	4	.	.
To 40 yards of home Spun Cloath	4	.	.
To 1 Silver Watch	6	.	.
To 1 pair of Silver buckles	1	.	.
To 1 Doz of Silver Vest buttons		10	.
To 1 Arm Chair & frying pan		10	6
To 1 Tap Bourer & 1 Spike Iron		10	.
To 2 Chests & 1 pair of Leather bags		13	.
To 40 Bushels of Rye at 2/6 ⅌ B	5	.	.
To 30 Bushels of Oats	2	10	.
To 365 Bushels of Wheat in the Straw at 3/ Bd ⅌ B	55	.	.
To flax unbroake	1	10	.
To 19. Year old hogs at 15/ ⅌ head	14	5	.
To wheat in the Ground	12	.	.
To 15 young hogs 7/ each	4	5	.
To 3 breeding Sows 2 Stoles	2	10	.
To 3 plows & geers 1 Iron harrow	4	.	.
To Lumber in the over Seers house	2	10	.
To 1 hand Mill 1 pot 1 frying pan	2	10	
To Lumber in the Negro Quarter		10	.
To 7 year old hogs a 15/	5	5	.
To 14 young hogs a 7/	4	18	.
To an old Iron bound Cart & geers	5	.	.
To 6 old Sickles & other Lumber	2	.	.
To 1 Iron pot		5	
To 1 Gun		15	.
To 100 Barrels of Indian Corn a 7/ ⅌ B	63	.	.
To Rye in the ground	3		
To a parcel of plank	2	.	.

132

To 1 Desk	3	10	
To 3 old Tables		15	.
To a parcel of Delf bowls & Glasses	1	10	.
To 41 ⅌ of pewter	2	1	
To 32 ⅌ of pot Mettle		10	.
To 1 Large pot	1	.	.
To 3 Earthan Jars		10	
To 1 Desk and Small Cupboard	4	.	.
	1250	16	3½
To 1 Negroes Great Coat		7	
To 1 hone & 2 Razors		7	6
	1251	10	11½

Appraisers { Jno. Maxwell (Seal) Isaac Freeman (Seal)

Creditors { William McKeane & Co. Walt. Shee Ja. & Thos Harvey

On the 10th Day Sept. 1755 Came Samuel Church Ex. of Daniel Briant late of Kent County Deced and made Oath on the Holy Evangelist of Almighty God that this is a Just and Perfect Inventory of all & Singular the Goods and Chattles which at were of the Deceased that Came to his hands at the Time of the making hereof and that what hath Since or Shall hereafter Come to his hands or possession or knowledge he will return in an Additional Inventory that he knows of no Concealment of any part or parcel thereof by any Person Whatsoever & that if he shall Discover any Concealment or Suspect any to be he Will Acquaint the Commissarys General for the time being or their Deputy with Such Discovery or Cause of Suspition that it may be Inquired into and that She will well and Truly Give An Account of all & ~~Singular the goods~~ every part of the Deceased's Personal Estate that Shall hereafter Come to their

133) hands possession or Knowledge Sworn before
Benj.ᵐ Tasker Comd.ᵗ Gen.ˡ
and this Deponant further maketh Oath that
he Knows of no Concealment Relation to the
Deceased to sign this Inventory
Benj.ᵐ Tasker Comd.ᵗ
12 Pieces Gen.ˡ

List of Sperate Debts due to the Estate of
Daniel Bryan of Kent County Dec.ᵈ Taken from
The books and papers of the Deceased by Samuel
Church Ex.ᵗ

Henry Knock Sen.ʳ		1	6
Henry Clark	1	19	3
William Rasin	2	11	11
Rob.ᵗ Ford Jun.ʳ		8	6
Thomas Sinnett	2	14	
Wilson Browning	1	15	3
James Greenwood Sen.ʳ		1	10
George Wilson		13	5
George Hall Sen.ʳ	4		6
Mathew Smith	1	8	10
William Hayley	4	7	4
George Greenwood Sen.ʳ		7	
John Smith	1	17	4
x Frederick hansons Bond	10	1	
James Culley	2	13	3
James hanksworth	4	11	2
William Parker	1		4½
Thomas Chandlor		17	
John Cooper		8	
Capt Tho.ˢ Spencer		14	
Joseph Jewis	1	19	
Richard Muffit		7	
Griffith Jones		11	3
Doctor John Scott		4	
Henry Bodein		8	8

134) John Silden	3	10	2
Joseph Greenwood Sen.ʳ	15		
John Glaves	4	2	6½
John Briscoe Sen.ʳ		3	
John Ford		12	8
Phillip kennard	1	15	
Dennis Little		4	8
George Rasin		9	
Thomas Perkins		3	
Henry Comegyes		5	6
Daniel Norris	1	13	
Andrew Tolson		11	
Micheal Earle	2		6
John Dougherty	2	6	
Jacob Jones		11	6
Wm Smithers		4	6
Edward Price	6	11	
Robert Mansfield		2	6
Joseph Keyley		3	7
Thomas Johnston		14	
George Hill	3	13	2
Neil Sherkey	2	17	8
Thomas Spencer	1	1	2
John Glasford		4	6
John March	4	1	6
William Salisbury		6	6
Samuel Sloss	1	18	5
abraham Woodland	7	6	6
Thomas Gold		10	
John Gray	1	1	1
Richard Wilson	4	1	9
Elizabeth Hall	12	4	4
Mary Downing Church		13	5
Sutton Burgein		4	4
William Downing		2	
Joh Greenwood Son of James		7	

135	Charles McCubbins		3	4
	Callin Farguson	8		10
	James Filos		12	5
	Nathanel Sappington / Ciel	2	12	
	Margret Hule		9	
	John Brisco Junr		9	3
	James Benthara		5	3
	Charles Gordon		15	
	John Watson	1		9
	Ebenezer Reyner	7		3
	Michael Jolson	1	7	
	Joseph Clayton	2	7	
	George Morfit	3	7	4
	George Haile Junr	3	15	8
	Jacob Botts	1	9	11
	Patrick Martin	8	4	9
	Doctor John Jackson	1	11	6
	Jacob Fowler	5	3	7
	Henry Callister		15	-
	James Welch	3	7	
	John Welch	5	18	½
	Mary Hackett	4	5	1
	John Gale Junr	1	11	6
	John Spear		7	6
	Abraham Booker		2	
	John Passons		3	
	John Shaw		3	6
	Thomas Dyer	5	8	11
	Doctor John Ellin	8	5	10
	Robert Gray	7	15	4
	Simon Willmer	9	6	4
	William Despoid		4	-
	John Knock		7	
	Phillip McDemott	4		10
	Richard Coffer		12	4
	George Garnett	11		3½

136	John Page		3	6
	John Mylane	3	10	6
	James Pearce		3	6
	John Mansell	4	5	-
	Benjamin Body		3	
	Robert Dollis		10	6
	Jeffery Right		3	6
	Oliver Caulk	1	10	-
	Periquine Brown		5	3
	William Marsh	1		10
	Ralph Ruthus	1	11	
	John Foster		16	
	John Miles Note	1	7	6
	Mathew Smith Bond	3	13	2
	Archibold Hannah Bond Ballance	2	9	1
	Andrew Hinson Bond	32	3	11½
	Ditto Note of hand	5	-	-
	Philip Pryor Bond	2	5	1
	John Wkinsey Bond	1	14	2
	Doctor John Eglin Bond	16	11	1
	William Armstrong Bond	1	2	6
	Patrick Caron note	2	13	5
	John Watson Bond	8	3	6
	David Hall Bond	5	10	-
	John Deuning order Ampler	2	5	-
	Phillip Hill Bile	1	15	2
	John Jones Bond	2	10	8
	Levi Doulson Bond	2	5	6
	Richard Wilson Bond	12	16	4
	Jonathan Hayzeles Bond	3	5	.
	Nicholas Walkers Bond	4	18	9
	John Claytons Bond	6	18	5½
	Jacob Fowlers Bond	5	18	½
	Solomon Simmons Bond	3	11	4
	Jeremiah Buschnah Bond	1	6	2
	James Lester note		16	-
	Peter Dyer	5		-

137) Thomas Cole	2	13	
Henry Eades Bond	10	11	2
John Standley Note	4	17	6
Thos Linch	5		
Thomas Sappington Bond	3	7	11
Ebenezer Reynor Omitted	6		
Lewis Cloather		9	6
George Medford Bond	15	18	
John McGiver	7	7	
John Spencer Bond	22	10	
Richard Greeham	22		
Daniel Dulany Esqr Deceased	190	1	6
	660	4	1
7 Sides Board Witherspoons	56	18	6½
Errors Excepted	717	2	7½

Samuel Chenoch Exe

List Desperate Debts Appearing to be Due To the Estate of Daniel Bryan of Kent County Deced Taken from the Books of the Deceased

Dennis Kaian		9	
Thomas Bennett		17	
James Sappington		10	
John Price Senr	2	6	
William Mullell		17	8
William Neman		17	6
Ann Goodson		4	6
John Royci Son of Mary		10	6
Joseph Greenwood Junr	11	6	4
John Arkison	3	19	
John Coppin		7	3
Micheal Raymond	2	17	4
Daniel McDaniel	3	14	3
Richard Hart		5	6
Robert Spear Senr	1	5	½
John Rasin	2	15	1

138) Richard Sciwin		7	5
James Nesbit		4	
David Cattlow	1		7
John Johnson		16	
John Brawson	2	19	3
John Rounce feild		8	6
Joseph Wyat	2	2	3
Nicholas Hattan	2	7	4
Jonathan Knotts	1	4	8
John Scaggs		10	8
Micheal Cartwright	1	13	10
Timothy Branon		8	
Nicholas Boyer	1	11	
William Wallis		16	6
John Hicks Senr	2	1	9
Thomas Wetherdby	1	15	
Lewis Murphy		8	
Timothy Reardin		12	3
William Tenoy		10	2
Samuel Ackey	2	1	10
John Dewele	1	18	4
William Douglas	1	2	6
John Edmondson	1	11	3
William Dillion		4	6
Charles Coatts	1	9	
Joseph Hall Junr	2	18	4
George Stone	2	18	
John Cole		16	
John Tree	1	14	
George Copper	0	11	0
James Underlig			
Isaac Mapey	1	5	6
John Holledger	2	1	7
George Greenwood Senr	1	12	4
William Louly		8	3
Hugh Cat		14	3

139	George Lenigen Senr		10	
	Ribard Holyday	1	16	9
	Dennis Thatchen	3	5	7
	Elizabeth Hickman	2	8	7
	Joseph Gleaves	16	9	7
	Bartholomew Collins		9	0
	William Jones Steel pom		19	
	Stephen White	2	13	-
	Thomas Hamlin		10	2
	William Willson Loyds Creeks		11	
	Arther O'Bryan	4	16	-
	William Beck	1	12	6
	John Gallahor	3	10	3
	Robert Freeman		4	6
	George Clark		3	
	Stephen Athex	1	4	6
	George Damming		18	6
	William Dunkin	1	6	
	Nathanel Beck		8	9
	William Hufselton	1	4	
	Micheal Coys	7	4	11
	Joseph Dunkan		4	8
	Mary Laxem		4	
	Patrick Carney	5	3	
	Ann Gaskoin	1	11	8
	Bryan M'Kenney		5	
	William Linch	1	2	
	John Johnson	1	9	9
	Samuel Norris	11	7	11
	Alexander Hay	3	6	
	Mary Simpson	0	15	6
	John Reiley	4	6	6
	John Hazole	7	17	11
	Christopher Fields		18	9
	Nicholas Persons	1	11	6
	Samuel Sibel	1		8
	William Howard	2	8	4

140	John Wkee	2	13	6
	Joseph Lilley	1	3	1
	Jane Massey		4	
	John Denmig Forest	8	10	6
	James Whittington		3	9
	Peter Kencade	1	14	7
	John Bantham	2	9	4
	John Cypruss		3	9
	James Porter	19	9	0
	Thomas Boyer	1	14	-
	Pasco Joce	1	13	
	Robert Webb		8	6
	Owen M'Quality	0	2	6
	Benjamin Marlo Senr	3	18	
	James Sloss		6	6
	John M'Clain Cecil	5	6	1
	Zachariah Kirk	1	4	-
	Roger Cane	19	15	2
	James Stear	5	5	6
	Richard Jobin	6	9	7
	Thomas Able		13	6
	Benjamin Richardson		19	-
	Michael M'Daniel	1	8	3
	William Godson		7	6
	John Brock		13	6
	John Croney	2	3	8
	John Willison		11	6
	John Ferch	1		6
	Michael Aron		14	9
	Isaac Hastins		8	
	John Yokley		12	6
	William Boulton	3	17	-
	Dennis Mittaney	1	1	6
	John Renals		2	6
	Timothy Obryan	7	13	10
	John Flynn	9	7	6

141

George Stratton	4	3	3
Joseph Amour Bond	3	14	1
William Swail note	1	10	—
John Channel Note	1	17	—
William Marsh Bond	21	3	6
Thomas Newcomb Bond	4	5	7
William best Note	3	15	8
Jabo Jobin Bond	7	9	—
James Kelley Bond	4	16	5
Stephen Quickle Bond	1	15	.
William Davison Bond	5	16	2
Samuel Barker Bill	1	15	—
Abraham & Peter Cowarden Bond	72	12	—
Hugh Griffith Note of hand		7	
Patrick kenney Bond	2	9	10
John Barnes Bond	8	17	4
Mary Chandlor Note	1	10	1
George Stanton Bond	18	9	11
James Dorans Bond	14		2
Robert Falconars Bond	3	5	7
John Dunahe Bond	1	1	4
John Boyer Note		10	.
Robert Wes^t^ Bond	8	3	5
Richard Jobin Senr Bond	2	15	—
Owen Smith	3	11	1
William James Bond Bal^t^	3	5	7
Thomas Price ball^t^ Bond	2	9	10
Joseph Douglas	5		—
William Simpson	4	5	11
Benjamin Palmer	8		
William Hedges	47	1	3
	666	0	9

7½ Sides

Errors Excepted

Samuel Church Exr

142

A True and Perfect Inventory of all and singular the Goods and Chattles Rights and Credits of the Estate of James Mills Senr of Queen Anns County Planter Deceased Which Were brought to the Sight and knowledge of the Appraisers and Appraised in Current Money as followeth Viz^t^

To Wearing Apparrel 20/ to Cash 4/	1	4	—
To 1 old bed and Boulster 48 To 1 Old Rug and Blankett	2	15	—
To 1 old Bed Boulster and Pillow 36 old Rug & Blankett	2	10	—
To 1 old Bed Linen Tick 36 old Rugg and Blankett a	1	15	—
To 1 old bed Linen Tick 2 pillows 34 New Rugs and New Blankets	3	0	0
To 3 old bedsteads Cord and hides 26/ to 1 small D^o^ 2/6	1	8	6
To 20 pounds of old Cracklt pewter a		10	—
To 1 Tin Quart Pott 6 Earthan Dishes 2 small Plates		4	6
To 3 Earthan pans 2 Small Cups old	1	9	
To 1 old Looking Glass 2/6 To 2 Earthan potts old		5	6
To 1 Earthan Jugg 1/ To 2 Candlesticks Old 1/6		2	6
To 1 old Gun at 11/6 To 1 pair of Small Stillards old 10/	1	2	6
To small Parcel of Coopers Tools 2/ To a parcel Carpenters Tools 12/6			
To 11 Narrow Axes Old 6/ To 1 pair of spoon Moulds Ladle Old 6/		12	—
To 2 pair of old Sheers a 3/ To 2 old Linen Wheels a 3/	0	8	—
To 4 small Sides of Sand Leather a 20/ To 1 small Raw hide 5/	1	5	—

143	To Small parcel of hides Rope a 3/ To 320 Nales a 8/	— 11	—
	To 1 peck of Salt 6d To 3 Chear fairms Old at 1/6	— 8	—
	To 336 of Bacon a 4/ ff. To 1 old Chest 5/	6 6	—
	To 1 old pale 3d To 3 old piggons a 3/6 To 1 Can a 1/	— 7	6
	To 2 old sifters a 4/ To 1 old hackle 3/6 To 1 pair of flesh Forks 1/6	— 9	—
	To 1 old Frying Pan 1/ To 2 Iron Wedges 4/ To 1 pair of fire Tongs 1/	— 6	—
	To 2 old Tubs a 6/ To 3 old Puter Barrils a 7/6	13	6
	To 1 old hand Mill a 30/ To 1 old Cart a 15/	2	5
	To 3 fluke hoes a 10/ a To 5 old Tubs a 8/ To 1 old Rundlet 1/	1	—
	To 12 young hogs a 1/ ff to 9 young Pigs a 1/	4	1
	To 3 Courtage Yerlins a 35 To 4 2 years old Ditto a 20/	9	5
	To 6 Ewes & 3 Lambs a 4 2/ 1 old horse a 40/	4	2
	To 1 Mare 00/ To 1 Mare & Colt 110/	9	10
	To 1 old Saddle & Bridle a 15/ To 5 Knives and forks a 3/	1	—
	To 1 old plow & harness a 15/ To 21 of old Iron		
	To 1 old Bell a 3/ to 1 old Iron pott Crack a 4/	— 7	—
	To 1 Iron pott 48 a 4 ff	16	
	To 2 old Meal bags a 4/6 to 1 brass Cock 1/6	— 6	—
	To 1 old Grind stone a 1/6 To 1 Broad hoe a 3/	4	6

144	To 1 pair of Nippers Old a 6d To Small Old 1/	1	6
	To Small Parcel of Curried Leather	1	—
	To 1 Old Gubing hoe a 1/6 To 1 Glass bottle	2	—
	To 1 Greet Iron a 1/ To 1 pair of haples a 1/6	2	6
	To 4 old Cider Barrels of 8/ 1 par Sends 1	— 9	—
	To 1 plow Share & Colter Old a	— 8	—
	To 10 Barrels of Indian Corn a 0/10 ff	— 7	10
	To 9 62 of Crop Tobacco Old at 10/	4	16 3
	To 4 Small hogs a 5/ To a parcel of old Lumber 2	1	2
	To 1027 of Tobacco at 8/4 ff Cent	4	5 7
		79	10 10

Thomas Baggs (Seal)

Jno Cullroh Junr (Seal)

Kin
Edward his mark Miller
James his mark Slaughter
Creditors John Campbell
James Gowrie

Queens Anns County to wit The 11th August 1755
Thomas Millis maketh Oath on the Holy Evangelists of Almighty God that the foregoing is Just and perfect Inventory of all and Singular the Goods & Chattles which were of the Deceased that came to his hand at the time of the making thereof and that what hath Since or Shall hereafter come to his hands or possession he will Return in an Additional Inventory that he knows of no Concealment of any part or parcel thereof by any Person Whatsoever and if he shall Discover any Concealment or Suspect any to be that the will Acquaint the Commissarys General for the time being or their Deputy with Such Discovery or Cause of Suspition that it may be Enquired into and and that he will well and Truly give an Account of all and every part of the Deceased's personal

145/ Estate that Shall hereafter come to his hands possession or knowledge Sworn before me

Wm Tilghman Dep. Comry of Queens Anns County

Fides 2

An Inventory of the Goods Chattles & Credits of John Ruth late of Queen Anns County Deceased Appriaised in Current money of Maryland by us the Subscribers this 24th day of February Anno Dom. 1755

1 Mulatto Man Named John you abt. 19 Months to serve a	3	10	—
1 feather bed bolster bedstead Cord & hide & very Ol	2	10	
1 feather bed & Trundle bedstead very old		13	4
30 ℔ pott Iron 2 ff 9/8 Iron pot Rack 2/6		12	2
2 pr pott hooks 2/. 25 ℔ of old Iron 3/		5	
1 old Crack Iron kettle To a Cracl Mill		2	
1 pr. fire Tongs 1/6 1 box Iron 3/		6	6
1 Brass Candlestick 1/ 1 pr flesh forks 1/		2	
32 ℔ old Pewter 9 ff 3/9	1	19	
a Small parcel Carpenters Tools & Coopers Do		6	
1 old Woolen Wheel & Linen Do		5	
1 old Brooken Case and Two Bottles 2/6 1 Small Looking Glass 1/6			
1 old Common prayer Book & to old Testament		2	
184 ℔ of Bacon a 5 ff 7/6 & 2½ Barr Corn 8/4 ff 2/10	4	17	6
2½ ℔ hackled flax 2/6 1 ℔ of Cotton		4	6
1 Slate		1	
55 bushl. wheat a 3/6 ff	9	12	6
1 pair horse fleems 6 & 1 old Sifter		1	6
1 small plow horse abt 11 years old	2	10	

146/ 1 Small old Grindstone 2/ & 2 salt potts 1/6		3	6
6 Ews and Lambs 60/ 1 Ram 7/	3	7	
3 Sows and Eleven pigs 25/ 1 old Gun 10/	1	15	—
2 pr Dove Taile hinges 2/ To 1 old Docket Book 6		2	6
3 Cows & Calves 45/ ff 1 Cow & yerlin 5/	9	3	—
A parcel of old Lumber		5	
1 old plow Share & Coulter		7	—
£	45	10	8

John Ruth
Rachil her + mark Ruth } of Kin — Tho Wilkinson Seal

James Butter
Sam[m] Cole } of Creditors — Wm Elbert Seal

Queen Anns County Sc. The 14th August 1755

Thomas Butler maketh Oath one the Holy Evangelist of Almighty God the foregoing is a Just and perfect Inventory of all and Singular the goods and Chattles which were of the Deceased that were Come to his hands at the time of the making thereof and that what hath Since or shall hereafter come to his Hands or possession he will return in an Additional Inventory That he knows of no Concealment of any part or parcel thereof by any Person whatsoever and if he shall Discover any Concealment or suspect any to be that he will Acquaint the Commissary General for the time being or his Deputy with such Discovery or Cause of Suspition that it may be Enquired Into and that he Will Well and Truly Give an Account of all and every part of the Deceased's personal Estate that Shall hereafter Come to his hand possession or knowledge

Sworn before Wm Tilghman Deputy Comry of Queen Anns County

Fides

147) Queen Anns County ss December y^d 12 1754

A True and Perfect Inventory of the Goods and Chattles Rights and Credits of Athony Williams Lattly Deceased

To his Wearing Apparel	1		
To 1 Mare very Old	1		
To 1 Coll about Nine Monthsold	1		
To 1 old Cow	1	5	
To 1 Cow & Coll	2	5	
To 1 heifer about 1½ year old		15	
To 1 Steer D^o		15	
To 11 Breeding Sows at 5/	1		
To 16 8 Months old Shotes at 3/	2	8	
To 1 Boar 5/		5	
To one old bed of Forty weight and Tick & old Rugg and Straw Bolster	1	5	
To 1 old D^o with D^o with Bead Stead & Matt & Cord	1	5	
To 1 old bed Stead ~~& Cord~~		2	6
To 1 Cross Leged Table Warneet		3	
To 1 pair of old plowshons		5	
To Three Barrels of Danifyed Corn 5/		15	
To 1 pimpell Stone Handmill		15	
To 1 Cross Leged old Table		1	
To a parcel of old flax		1	
To 1 Cross Leged ~~old~~ prize Table		2	
To 1 Gune	1		
To 1 Chest with hinges & Lock		5	
To 1 Small Tin kittel		2	6
To 1 Wornut Chest		5	
To 1 old Sifter		1	
To 25 lb of old pewter all 6 ff		12	6
To 1 old Small Looking Glass			6
To 30 lb of Soll all 2 ff		5	
To 92 lb of Leather a 9 ff		7	1½
To 1 old woolen Whole		5	

148) To 1 old Lining Wheel — 4

To a peck of Salt & 1 old Tub		1	
To 1 Milk pan & 2 wooden Bowls		1	
To 10 lb of feathers at 10 ff		8	4
To 1 Nife & 2 forks			6
To 1 peck of flax Seed			6
To a Small parcel of old Books		1	
To 9 Quart Bottles all 2 ff		1	6
To 2 lb of old yearn at 6 ff		1	
To a Small parcel of Iron		1	6
To 1 bottle full of Oyle			6
To 1 old how & 1 Narrow Axe 2/6		3	6
To 2 Small pailes at 1 ff & 1 keelar & forken		3	
To 1 Small Butcket with Iron hoops		1	6
To 1 Small Oake box 1 ff & old Cubard 1 ff		2	
To 1 pair of old pot hooks		1	
To a small parcel of White Stone ware		5	
To a parcel of Coopers Tools	1	10	
	23	16	11½
To 1 Heifer 2 years old	1		
	24	16	11½

Jean Thornton Creditor

John Legy

James his + mark Legy

Benjamin Richardson

John Elliott Seal

Benj^a Kirby Seal

Queen Anns County ss The 14th Augt 1755

Henry Carrow and Thomas Tanner make Oath on the Holy Evangelis of Almighty God that the foregoing is a Just & perfect Inventory of all and Singular the Goods and Chattles which ware of the Deceased that ware Come to their hands ~~at possession~~ the time of the makeing thereof & that what hath Since or Shall hereafter come to their Hands or possession they will return in an Additional Inventory that they know of no Concealment of any part or parcel thereof by any Person

149/ Whatsoever and if they Shall Discover any Concealment or Suspect any to be that he will Acquaint the Commissarys General for the time being or his Deputy with Such Discovery or Cause of Suspition that it my be Inquired into and that they will well & Truly give an Account of all and every part of the Deceased personal Estate that shall hereafter come to their hands possession or knowledge Sworn before me

Wm Tilghman Deptt
Comdt of Queen Anns County

6 Pides

An Inventory of the Goods and Chattles of Mrs Elizabeth Wests Late of Ann Arundell County Deceased Appraised in Current money by James Beale & Jacob ffranklin the 17th Day of January 1755.

	£	s	d
To her wearing Apparrel & Legacey to Mrs Ward	8	.	.
To her Wearing Linning of all Sorts	3	10	
To 6 pair of Sheets 1 Old D'all old	3	.	.
To 5 Old Table Cloaths Diepser Naphins 3 Old Towels	1	8	
To 4 pair of Pillow Coats 1 old Do	.	10	.
To 6 Leather Chairs £2-8-. 1 Elbow Do	3	8	
To 3 old Leather Do 6/ 1 Black Walnut table	2	6	
To 1 old Walnut Dusk £2-0-0/ 1 Corner Cubboard	3.	.	.
To 1 pair of old Brass Sconces	.	5	.
To a parcele of plate	24	6	
To 1 Sea Chest 10/ to a parcell of old books £3	3	10	
To a parcel of Glass and Chinney were	2	5	
To 1 pair of money Scales and Weights	.	7	
To 1 feather bed & furniture	10		
To 1 Do. Two Sheets Two Blankells 1 Counterpin a Legacy to John Wolward	8	/	

150/

To 1 old Ditto two Old Blankells	2		
To 1 old Tea kettel 1 old Coffe pott		17	
To 1 old Warming Pan 1 old hair Sifter 1 old Lawn Ditto		12	
To 1 old Ozenbridge Sercane & 1 one old Safe	1	10	
To 3 Old Chests & Old Trunks	1	10	
To 1 Gallon puter pott 10/ 5 puter Candle Moles	1	2	6
To 53 Glass Bottles at 3d. Each		5	6
To 1 pare of Negroes Shoes		6	
To halfe a pound of Shoe thread		1	6
To 2 Locks 5/. 1 Close Stoole and pan 12/.		17	.
To 1 pare of Small Stillards 3/ 4 Iron Casements		9	.
To 27 lb of Uper leather a 1/6 ffl lb	2	.	6
To 30 lb of Soale Leather a 1/3 pr lb	1	17	6
To 1 Bead Cord 2/6 a parcell of Carpenters tooles		17	6
To 59 pounds of good pewter a 1/3 pr lb	3	13	9
To 6 Stone Butter potts 1 Earthen Ditto		14	.
To 4 Stone Bottels 2 Earthen Ditto		10	.
To 1 Old Cave and five pickil Bottles		5	.
To 4 Earthen Milk pans		4	.
To 14 pounds of Old pewter a 8d pr lb		3	.
To pare of large Scales and Waights	1	5	.
To 5 Breeding Sowes one Old Bore	2	14	.
To 30 Young hoggs £9.0.0/. 17 piggs 17/	9	17	.
To 17 lb of Wool and 5½ pounds of Yarn	1	8	3
To 1¼ Yards of Cambrick 2 yards of Hunting	1	4	.
To 6 yards of hollan Shirting	1	.	.
To 6 yards of yard wide Stuff		12	.
To 15 Ells of Brown Ozenbridgs a 1/6 pr lb lb	1	2	6
To 9 Ews and One Ram	4	.	.
To 1 pare of fier tongs 1 Ditto Shovel		2	6
To 1 new Ozin: Bagg one Old Ditto		6	.
To 1 Old plow horse one Old Ditto Mare	4	.	.
To 12 lb of Ocom 4/. 8 old heap hooks 4/	8	.	.
To 2 Old Brass Candle Sticks plate and Snufers		8	.
To 1 Slate plate & Cut Saw	1	.	.
To 2 Small Earthen 2 Stone Chamber potts		6	.

151/

To a parcell of Syder Casks £4-10 old Syder Mill	4	10	
To 3 pair of pott hooks 3 Iron pott Racks	1	8	
To 4 Iron Squors and Racks one old Curr Come		3	
To 1 Iron ladle 1 Ditto Spitt		5	
To 29 lb of Weadge Iron a 6 lb		14	
To a parcell of Sewents Working Tools		13	
To 1 brass kettle 4 lb Weight	4		
To 1 Water pale 2 old Washing Tub		4	
To 2 half Bushels 2 old Spinning Wheeles		12	
To 1 box Iron and heaters 2 flat Irons		12	
To 1 frying pan one Wire Sine sifter		10	
To 2 Cows & Calves a £2-10-0 Each	5		
To 3 Cows with year olds	8	5	
To 2 old Cows £3-10-0 1 Small Steer £1-15 1 Bool £1-10	6	5	
To 75 lb of pott Iron a 3 ½ lb		18	9
To 3 old brooken potts		10	
To 1 old Card and wheels	2		
To 1 hand Mill Stones & Irons	1	15	
To 1 old plow & harness		12	
To 991 lb of Pork a 2 ½ lb	8	5	2
To a parcell of old harrow Teeth		5	
To Negro Daniel Very old	1		
To D° Lucy a Woman	45		
To Sampson a Boy	40		
To D° Grace a Girl	15		
To Cash	1	16	
To 6 old knives & forks		2	6
To 1 old Table £0-15-0 1 Small Ditto 5/-	1		
To a parcel of Lumber	1	5	
To three old Powdering Tubs		8	
To 1 pare of hand Irons		12	
To 1 Grindstone with Iron axeltree		10	
	285	2	5

J Maccubbins
Wm Wilkins
Creditors

Rachell Lang
Ph Ward
Eliz Ward
kindred

Ja Deall (Seal)
Jacob Franklin (Seal)

152/ On the 10th day of Septr 1755 Came Caleb Connor Exr of Mrs Eliza West late of Ann Arundell County Deceased made Oath on the Holy Evangelist of Almighty God that the Within is a Just and perfect Inventory of all & Singular the goods & Chattles which were of the Deceased that were come to his hands at the Time of the makeing thereof and that what hath Since or shall hereafter come to his hands or possession he will return in an Addit Inventory that he Knows of no Concealment of any part or parcel thereof by any Persons Whatsoever & that if he shall hereafter Discover any Concealment or Suspect any to be that he will Acquaint the Commissarys Generall for the time being or their Deputy with Such Discovery or Cause of Suspition that it may be Inquired into & that he will Well and Truly Give an Account of all and every part of the Deceased Personall Estate that Shall hereafter come to his possession or Knowledge Sworn before

W Macsemard Dpty Comy
Att County

8 Pdes

An Aditional Inventory of the Goods & Chattles & Credits of John Hews of Talbot County Deceased in Current money So far forth as Come to our Sight and Knowledge this Sixteenth Day of July 1755

To Cash in Sarah Dawsons hands	10	5 2
To Cash in William Dawsons hands	1	8
To D° in John Wals hands	2	2
To D° in Wm Coopers hands	16	1
To D° in Ruth Skinners hands ~~hands~~	2	10
To D° in Edward Eliot hands		6
To D° in Robt Wailes hand		6
To D° in James Harrisons hand	16	
To D°. in Hugh Spencers hands	1	1
To D°. in John Blades hands	5	6
To D° in James Wrightsons hand	9	
To D°. in Jerem: McCway hands	1	6
To D° in Richard Walls hands	10	5

153/

To D° in Willm Mathews held hand		1	
To D° in Pell^t Richardsons hand		3	
To 2 piggs at 2/ ff		4	
To 240 lb of Tobacco in the hands of Pell^t Richardson a 9/ ff	10	16	10
To Tobacco in the Vestreys hands of St Michaels Parish 200 a 9/ ff		18	
£	15	9	9

Given under our hands and Seals as Appraisers

Robt Newcom (Seal)

Perry Harrison (Seal)

For Richard Gildart Esqr and Sons Thomas Brereton

For Foster Cantliffe & Sons Henry Callister

Jane her ✗ mark Porter

Susana her ✗ mark Callwell

Talbot County St Peter Hews and Francis Porter Exe^x & Ex^r of John Hews Decease make Oath one the Holy Evangelist of Almighty God that the foregoing is a Just & ffeal Additional Inventory of all and Singular the Goods and Chattles which were of the Deceased that came to their hands since the makeing the former and that what hath since or shall hereafter Come to their hands or possession they will Return in a nother Additional that they know of no ~~and no~~ Concealment of any part or parcell thereof by any Person whomsoever and that if they Shall Discover any Concealment or Suspect any to be they will Acquaint the Commissarys General for the time being or their Deputy with Such Discovery or Cause of Suspition that it may be Enquired into & that they will well & Truly give an Account of all and every part of the Deceased's personal Estate that Shall hereafter come to their hands possession or knowledge

Sworn before me this 18 Day of July 1755

3½ Fees

Danl Magnadier
Dep^t Com^y Genl

154/ A N Additional Inventory of all & Singular the Removing Goods & Chattles Rights & Credits of Mr Robert Hall Late of Talbot County Deceased Appraised by us the Subscribers In Current Money Money as far as Came to our Sight or Knowledge this Sixteenth Day of June Domini 1755

To 5863 lb of Crop Tobacco a 12/ ff		36	12	10½
To 542 lb of Transfer D° a 10/ ff		2	14	2
To a list of Tobacco Debts 850 lb a 10/ ff		4	5	
To a list of money Debts		26	4	2
To ½ of Old Iron a 2/ ff			1	
To 3 old Sickles a 6/ ff			1	6
To leather for one ff Shoes a			2	6
To Upper leather for one D°			1	
To one Side of Sorry Upper leather			4	
		70	6	2½

Ja: Slainer

Wm Gibson

Rebec: her ✗ mark Honesey

Saml Benson

Thos Bruff Creditor

Robert Goldsborough

Talbot County St Sarah Hall Executrix of Robert Hall Deceased maketh Oath on the Holy Evangels of Almighty God that the foregoing is a Just and perfect Inventory of all & Singular the Goods and Chattles which were of the Deceased that Came to her hands since the makeing the former & that What hath Since or shall hereafter come to her hands or possession She will Return in an other Addit^l Inventory that She Knows of no Concealment of any part or parcell thereof by any Person whomsoever and that if She shall Discover any Concealment or Suspect any to be She will Acquaint the Commissary General for the time being or their Deply with Such Discovery or Cause of Suspition that it may be Inquired into and that She will well and Truly give an

155/ account of all & every Part of the Deceased Personal Estate that shall hereafter come to her hands Possession or Knowledge Sworn before me this 17th Day of June 1755 — Dan.l Maynadier Dep.ty Com.ry & Co.ty

3 Sides

An Inventory of the Goods and Chattles Rights & Credits of Peter Able late of Talbot County Appraised in Current money by us the Underwritten Persons this 7 Day of July 1754

	£	s	d
To his Best Suit of Clothes 3-0-0 To a Suit of Gray Sarge 3-10-0	8	10	
To 1 D.o Old 30/ To 4 Vests 25/6 To 3 Old Shirts 5/	3		6
To 3¼ yards of New Linnin 7/ To 4 Old Handkerchiefs 2/6		9	6
To 1 Neckcloth 1/6 To 4 Caps 5/ To 1 pair of Old Trousers 1/			
To 3 pair of Stockings 7/ To 2 pair of Taylors Shears 5/		12	
To 1 Taylors Goose 4/ To 6 Thimbles 1/		5	
To 3 pair of mens Shoes 15/ To 1 Book 1/6		16	6
To 1 Pocket Book 6/ To 1 Desk £4-10	4	10	6
To 1 Chest 10/ To 1 Serv.t Man £8-0-0	8	10	
To Cash 20/6 To 1 Lap Board 4/ To 1 Button hole Board 6	1	1	6
To 1 pair of Scysors 1/ To 1 pair of Shoe Buckles 1/		2	
To 1 Walled		1	
To Cash in the Hands of John Berry	3	15	0
To D.o in the hands of Daniel Dickinson		6	6
To D.o in the Hands of William Alexander		7	6
	32	15	0

Ed.d Powell Co.a
Wm Murray

Lambert Booker
Nich.o Glen

156/ Talbot County ss.t Pollard Simondson Executor of Peter Able Deceased Maketh Oath on the Holy Evangels of Almighty God that the foregoing is a Just and Perfect Inventory of all and singular the Goods and Chattels which were of the Deceased that Came to his hands at the Time of the Making thereof and that what hath Since or shall hereafter Come to his hands or Possession he will Return in an Additional Inventory that he knows of no Concealment of any Part & Parcell thereof by any Person Whatsoever and that if he Shall Discover any Concealment or Suspect any to be he will Acquaint the Commissary General for the Time Being or their Deputy with Such Discovery & Cause of Suspicion that it may be Inquired Into and that he will well and Truly give an Account of all and every Part of the Deceased Personall Estate that shall hereafter Come to his hands Possession or knowledge Sworn Before me this third Day of June 1755

4 Sides

Dan.l Maynadier
Dep.ty Com.ry & Co.ty

Talbot County ss.t An Inventory of All & Singular the Goods & Chattles Rights & Credits of the Deceased Will.m Avington Late of the Aforesaid County so farr as Came to the View, Sight & Knowledge of us the Subscribers Appraisers Appointed & Sworn for that Purpose as follows To Wit in Court Money

	£	s	d
To his Wearing Apparrel, horse Bridle & Saddle all 2	8		
To his best bed & the furniture thereto belonging	4	10	
To his Next best bead with furniture thereto belonging	4		

157

his Third bed with the furniture thereto belonging	3	.	.
his best Chest a 12/ one old Ditto 4/ D.o 3/	.	19	-
Two young Cows and yearlings with them a 40/ ff	4	.	.
One five years Old Bull a 30/	1	10	.
One five years old Stear a 45/	2	5	.
Two heifers 25/ ff 2 D.o 22/6 ff	4	15	.
Two Young Stears a 28/ ff	2	16	.
One Smaller Sort at 20/	1	.	.
Sixteen pounds of the best Sort Pewter 15 ff	1	.	.
Seventeen and half meaner Sort pewter 12 ff	.	17	6
Two Tin pans and one Tin Funnel all a	.	3	3
To one Old Iron pot having a hole therein a	.	3	.
one Small Ditto being somwhat Damaged	.	2	3
One Iron pott Weighed 29 lbs ½ a 3 ff	.	7	4½
One Iron Skillet 2/6 5 Glass bottles 3 ff	.	3	9
One brass Spice Morter and Pestel a	.	7	-
One Glass flask 6. One pocket Bottle 6.	.	1	.
Twelve peaces of earthen Ware a 6 ff	.	6	.
five Earthan panns	.	4	6
A parcale of Wooden were a	.	5	.
One Large Washing Tubb, being Old a	.	2	6
Two Old Sifters 12 ff. one pair of Sheep Shears 16	.	3	6
Two Iron Wedges weighed 8 lbs	.	8	.
One bar Iron & heaters	.	3	6
forty Pounds of hogs fatt a 5 ff	16	8	
Two Large Geese 3/ ff	6	.	
Two pair of woull Cards at 1/6 ff	3	.	
One Cock & Chaine for a Plough	4	6	
One Plough Sheer & Coulter a	6	.	
One hommy Pole a	2	6	
Two Broad hoes a 2/6	2	6	
One Old Narrow ax 3/0	3	.	
One Old hammer	1	.	

158

Six Indian Make Bashetts 6/	.	6	.
One Old Fryining pan 2/6	.	2	6
One pair of Stillards a 10/	.	10	.
One Guard with Durty Fatt therein a 2/6	.	2	6
Four & half Pounds of Tallow 8/ ff	.	3	.
Two Old Meal bags 3/ One Old Fillet 6	.	3	6
One Side Saddle 20/ one Old D.o 10/	1	10	
One Old Churn 12 One Gun Lock 8/	.	9	-
One Saddle a 5/ 1 old Bridle Bitt 12	.	6	.
Eighteen Pounds of Wool a 9 ff	.	13	6
One Old bread Tray	.	2	.
Eight yards of Country Cloth cy being somewhat Damadged by the Moll, a 2 ff	.	16	.
Three pair of Old Pott hooks at 2/6	.	2	6
part of a Side of Upper Leather a 3/	.	3	.
One pair of old hide Traces a 2/	.	2	.
Two Old Lenner Wheels a 10/	.	10	.
One Old Wolen Wheel a 2/6	.	2	6
1 old Pocket Book a 6			6
half Luzz.n Knives & forks a	.	4	6
Three old knives & 4 old forks a	.	1	6
Sixteen pounds of hogs Lard 5 ff	.	6	3
Ten & half pounds of Baccon 4 ff	.	3	6
Two & half Bushels of Wheat a 4/ ff	.	10	.
One More being aboute eight years Old a Legacy to the Widdow of the Dece.d	4	10	-
Eight head of Sheep a 7 ff	2	16	.
Two of the Oldest Breeding Sows a 8/ ff	.	16	.
One young Ditto 8/		8	.
Six Spaid Sows & Barrows being 2 years Old Each 10/ ff	3	.	.
Nine year old hogs a 6/ ff	2	14	.
four Hundred Pounds of Pickle pork a 3 ff pound	5	.	.
Six & half Barrells of Indian Corn 8/4 ff Old Gun 5/			
One Old Hackell a 2/6	.	2	6

One pr of Old Shoe Buckles @ 2		1	.
One Old Bread Tray 12		1	.
Three pounds of Shott @ 3 ℔		.	9
One Old Cross Legg Table @		2	6
Three & half pounds of Old Iron 2 ℔		.	7
half Dozzen Flagg bottom Chairs		12	6
One Sheep @ 7/		7	.
Two pieces of Earthen Ware		2	.
Three Basketts @ 6		6	.
One Old Padlock		.	6
One Old Grind Stone		1	.
One Hundred and Sixty 3 feet boards ℔		9	
half Bushels of Beans		2	.
Two hogs Two years Old Each @ 10/ ℔	1	.	.
Something better then half Buy. Salt		1	6
Three yards of Brown Sheeting @ 8/6 ℔ yard		7	6
Wool for a pair of Mans Stockens		.	9
four Bushels of Wheat @ 4/ ℔		16	.
Debts In Tob.co 500 pounds @ 10/ ℔	2	10	.
To 1715 pounds of Inspected Tobacco @ 12/6 ℔ hundred	10	14	4½
Two Pummers		1	5
One Old Bridle Bill		1	.
One horn book @ 6		.	6
One Jugg Earthen holding One & half Gallons		2	.
£	91	15	.

Be it Remember.d an omotion of one Old Cow bigg with Calf which was Apr.d @ 1 . .

£ 92 15 .

James Dickinson Exr.tor

Apr.rs

Sam.l Abbott

iames Sutton

Wilbnt his + Mark

Mathew Jenkins

Hezekiah Meredep

Be it Remembered One Side Saddle which is Appraised @ 20/ } 1 . .

91 15 .

Is Taken out it not Appearing to be the Property of the Deceased

Talbot County S.t Anne Herrington Adm.x with Nuncupative Will Annexed of William Herrington Deceased maketh Oath On the Holy Evangelist of Almighty God that the foregoing is a Just and perfect Inventory of all and Singular the Goods & Chattles which were of the Deceased that came to her hands at the time of the Makeing thereof & that what hath Since or shall hereafter Come to her hand or possession she will return in An Additional Inventory that she Knows of no Concealment of any part or parcell thereof by any Person Whatsoever that if She Shall Discover any Concealment or Suspect any to or Suspect any to be She will Acquaint the Commis.rs General for the time being or their Deputy with Such Discovery or Cause of Suspition that it may be Inquired into and that She will well & Truly Give an Account of all & every part of the Deceased's personall Estate that Shall hereafter Come to her hands possession or knowledge Sworn before me this 4th Day of September 1755 Dan.l Maynadier Dep.ty Com.ry of T. County

Wm Rid.ge

An Inventory of the Goods & Chattles Rights & Credits of William Bush Late of Talbot County Deccast taken & Appraised in Current Money So far fourth as they Came to our knowledg

To his Wearing Apparrell	1	16	.
To Some Carpenters Tools 10/ a pail & one Stone Jugg 4		14	.
To a Old Chest 3/ a Case & 9 Small bottles 10/		13	.

To a Small Squire Table 2/6 a bench & a Cradle 2/		4	6
To a bed & bed Stead a Rug 2 Blankits 2 Sheets & a bolster	3	.	.
To a bad & 2 blankets 4/3 a Old Gun 12/	2	17	.
To 2 Dear Skins 15/ a Spaid 7/ a Small Looking Glass 2/	1	4	.
To a Old horse 80/ a Old Ditto 80/	8	.	.
To a Cow & yearling 60/ a Cow 30/ a Small Do. 35/	6	5	.
To a Small Ditto Calf 35/	1	15	.
To 3 Small hoggs a 8/ ℔ 40/ To 7 Small Ditto a 4/ ℔ 28/	3	8	.
To a Small Spinning Wheele 7/ a Frying pan 5/		7	6
To a Sifter 1/ a mans Old Saddle 5/		6	.
To a Iron pott 24 a 3 ℔ 6/ a peer of pott hooks 1/6		7	6
To 17 ℔ of Old Pewter a 1/3 ℔	1	1	3
To a Old plow & Some Old Tackling		12	6
To a hatchil 1/ To 7 Glass bottles a 3 ℔ 1/9		2	9
To 6 knives & forks 2/6 To a ax & 3 Old hoes 3/6		6	.
To 14 ℔ of Wool a 1 ℔		14	.
To 11 Sheep a 6/ ℔ 66/ To a Old Gun 8/	3	14	.
£	37	8	0

March 6. 1755 Given from Under our hands

Andrew his + Bush Mark

P. Denny

Ralph Elton

John his W Bush Mark

no Creditors as it is Said by the Adm^r

Talbot County S^t. Margaret Bush Adm^x. of William Bush deceased maketh Oath one the Holy Evangels of Almighty God that the foregoing is a Just & Perfect Inventory of all & Singular the Goods &

Chattles which were of the Deceased that Came to her hands at the time of the making thereof & that What hath Since or shall hereafter Come to her hands or possession She will return In an Additional Inventory that She Knows of no Concealment of any part or parcell thereof by any Person Whatsoever and that if She shall Discover any Concealment or Suspicion any to be She will Acquaint the Commissarys General for the time being or their Deputy with Such Discovery or Cause of Suspition that it may be Inquired Into and that She will well & Truly Give an Account of all & every part of the Deceased personal Estate that Shall hereafter Come to her hands possession or Knowledge

Sworn before me this 15th Day of July 1755

Danl. Maynadier Dep^t Com^y & County

5 Pides

An Inventory of the Goods & Chattles Rights & Credits of Henlin Shillington late of Talbot County Deceased as Appraised by us the Subscribers this 6th Day of June 1754 in Current money vizt

his Wearing Apparell	5	15	
1400 ℔ Tobacco at 10/ ℔ C^t	7	.	.
£	12	15	.

Appraisers

Sho^d Skinner

John Watts

Kin

Mary Sherrood

Sarah Berry

Creditors

William Nicols for Wm Anderson C^y

John Hanmer for Foster Cunliffe & for

Talbot County St Eligah Shillington administrator of Henlin Shillington deceased maketh Oath on the Holy Evangels of Almighty God that the foregoing is Just & perfect Inventory

of all & Singular the Goods and Chattles which were of the Deceased that Came to his hands at the time of the making thereof and that what hath Since or Shall hereafter Come to his hands or Possession he will Acquaint the Commissarys General for the time being or their Deputy with Such Discovery or Cause of Suspition that it may be Inquired Into & that he will Well & Truly give an Account of all & every Part of the Deceased's Personal Estate that Shall hereafter Come to his hands Possession or Knowledge Sworn Before me this 28th Day of August 1755

Dan.l Maynadier Dep.ty Com.ry of Hc.ty

2 Sides

An Inventory of the Goods & Chattles & Credits of James Farell Late of Talbot County deceased that came to our ~~hands~~ Sight & Knowledge. Appraised in Curren money by us the Subscribers this 16th day of March 1755

his Wearing Apparrell 35/ 23¾ lb of best Pewter at 1/3 ff	3	1	8½
3 lb ½ of Old pewter at 10 ff 21½ lb of Tallow 8 ff	2	1	7
6 lb 5 of Pickled Pork 2 ff 60 lb of Beef a 2 ff	6	5	10
1 Linnen Wheel 7/. 1 Woollen Wheel 5/		12	
1 bed Rug Two Blankells Two Pillows bolster bed Stead Cord & hide	5	.	.
1 old bed Two Blankells a bolster Rug and Two Pillows	2	10	–
1 bed a blanket Rug Boulster Two Pillows bedstead cord & hide	4		
11 Yards of Linn.r at 1/3 ℔ one bed in the kitchen 40/	2	13	9
1 Bed 20/. 1 D.o 5/. 1 Desk 35/. 1 Looking Glass 2/6	3	2	6
1 pair of Fire Tongs 4/. 2 Tinn Funnells and a Cullendor 3/		7	
1 Case with 7 Bottles 7/ a parcell of old books 10/		17	
8 Keep hooks 8/ an old Box Iron & Two heaters 5/		13	
1 old Saddle 15/ Some old Chairs 2/6 1 brass Skillet 2/6	1	1	
about 50 lb of hogs Lard at 5/. Crack Spice Morter 2/6	1	3	4
1 Tin Suger Box 3/ 2 frying pans 5/ 1 old kitchel 1/		9	
1 Stone mug 1/ Some Earthen Ware 1/ 3 Quart bottles 9		5	9
1 Drinking Glass 6. 1 qt of Molasses 8		1	2
1 Table Cloath & Towel 5/ Some Spice 1/6		6	6
1 pair of old Spurs 1/6 Some Tifels in the Desk 5/		6	6
Some yearn 5/ Some old knives & forks 2/6 1 pair of Stilyards 10/		17	6
Some old Lumber 26/ 1 hand Mill 40/ 2½ Bush.s of Salt 1/6 ff	3	9	9
1 Washing Tub a pale & piggin 5/ 30 Gall of Brandy 3 ff	4	15	
10 Bushels of Oats 1/6 1 Sider Mill 25/	2	.	.
1 Grind Stone 2/6 1 Cart 40/ 38½ lb of wool at 9 ff	3	11	2½
17 Gees at 1 ff 8 dung hill fowles & 1 Drake 3/	1	.	.
Some Leather 4/ 1 harrow 12/ 1 plough & Some Harness 12/	1	8	
53 lb of best pot Mettel a 3 ff 82 lb of old D.o at 1 ff	1		1
1 Negro man Named Pompey aged about 23 years at	50	.	.
1 Negro Woman Called Sarah aged 23 years at	20	.	.

165

1 Servent Servant Woman (for Six years) Called Sarah	10	.	.
1 ℔ of feathers 1/3 1 Grey horse 4 years Old at 8	8	1	3
1 Young mare 2 years 4. 1 bay horse Called Pedlar 5	9	.	.
1 White horse 5. 13 old Sheep at 6/ and Three Lambs at 1/	9	1	.
6 Cows at 30/ 3 Steers about 3 years old at 25/. 2 yearlins 15/	13	10	–
8 Cow hides 37 ℔. 6 Large hogs at 9/	14	11	6
20 Small hogs at 3 Current money 36 ℔ 11½	14	16	11½
1 pair of old Sheep Sheers 8 1 old Spade 2/	.	2	8
27 Barells of Corn 8/6 ℔ 4½ Barrells of Short Do. 4/6	11	9	6
a few old Carpenters Tools 4/10 Bush of Wheat 3/6	1	19	.
387 Gall of Sider 4 13 old Sider Casks at 12/6	8	1	6
70 Gallons of Vinegar at 4. 5 old Tubs 5/	1	8	4
437 ℔ of Tob.o at 10/	2	3	8¼
A Debt Due from Doctor Murray	2	13	–
	210	3	5¾

By us the Subscribers

P. Denny
George Parrott
Char Puckarring
Aly Murray
Fargus Farrance Farrell
Solomon Merrick

166 Talbot Cty ss John Farrell Admin.r with the Will Annexed of James Farrell deceased Dureing the Minority of Rebecca Farrell maketh Oath on the Holy Evangelist of Almighty God that the foregoing is a Just & perfect Inventory of all & Singular the Goods & Chattles which were of the Deceased that Came to his hands at the time of the makeing thereof that what hath Since or shall hereafter Come to his hands or possession He will return in an Additional Inventory that he knows of no Concealment of any part or parcel thereof by any Person whatsoever that if he shall Discover any Concealment or Suspect any to be he will Acquaint the Commissarys General for the time being or their Deputy with Such Discovery or Cause of Suspition that it may be Enquired into & that He will well & Truly Give an Account of all & every part of the Deceased's personal Estate that Shall hereafter Come to his hands possession or Knowledge Sworn before me this 17th Day of June 1755 Dan.l Maynadier

8 Sides

Depty Comdr County

An Inventory of the Goods & Cattles of Thomas Thomason Deceased Appraised by us the Subscribers. ℔ ℔ ℔

To 1 Maple Dask	2	10	–
To 1 Oak Ditto	3	.	.
To 1 ovel Maple Table		16	.
To 8 old flagg Chears		10	–
To 3 Small Ditto		2	6
To 1 old Looking Glass	1	10	.
To 1 old Leather Chair		2	6
To 1 old bed & 1 Boulster & 1 pillow & 1 Rugg & 1 B lankett & 2 Sheets	4	.	.

167)

To 1 old bed Stead & 1 Cord & 1 old hide	7		6
To 1 old bed & furniture	1	10	7
To 1 bed & 1 bolster & 2 pillows & 1 old Rug & 1 old blankett & 1 old Sheet	6		
To 1 bed & 1 old Rug	2		
To 1 old Small D°. 1 old Rug & 1 old Sheet		15	
To 1 old Case and Six bottles	1	5	
To 1 Dieper Table Cloath		5	
To 1 old Osnabrigs D°. & 1 old Osnabrigs Towel		1	
To 29 ℔ of Wool	1	9	
To Three yards of Contre Cloath		4	6
To 1 old Chest		6	
To 1 Earthen Butter pott & Milk pan & 7 Earthen plats & 1 pouring		4	6
To 2 Earthen Quart Mugs & 4 Tea Sassers		1	6
To 1 old Tin Candle box & 1 old peper box		1	
To 27 ℔ of old Pewter Broken	1	7	
To 10 ℔ of hole Ditto	1	2	6
To 1 Stone Cream pot & 1 pudden pan		1	6
To 2 Stone Quart Mugs & 1 Gallon Jug		3	
To 25½ ℔ of feathers	1	18	3
To 1 Tobacco box			6
To 3 Tin pans		2	
To 1 hear Brush & 1 horn Comb		1	
To 12 nart Bottle and 1 pocket D°.			9
To 1 old Tin sugar Box & 1 old Tinn Cannister		1	
To 2 pair of old spectacles			6
To 1 old small Chest		2	
To 1 Spice mortar and Pestle		10	
To 4 ℔ of Pott Iron		12	4½
To 2 Old Potts and 1 old skillet		5	

168)

To old ~~spinning~~ wheel		5	
To 4 flattirons			4
To 2 hundred Gallons Casks		10	
To 1 fifty Gallon D°.		3	6
To 3 Pair Pott hooks		5	
To 1 Iron Pessel		5	
To 1 old Iron Pot		5	
To 1 old mans Saddle		5	
To 1 old Cart D°.		5	
To 1 Riddel		1	6
To 1 old hand saw and 1 old Bel		2	
To 51 ℔ of old Iron		4	3
To 1 old Box Iron and heaton		1	
To 3 Sows and 9 Piggs		3	
To 3 Small Gilts and 9 Pigs		1	7
To 1-2 year old Banow			10
To 2 3. year old & half old Banows & Gilts		8	1
To 6 Ewes and 6 Lambs		3	
To 9 Ewes		3	3
To 1 Ram			7
To 1 old Ewe and Lamb			4
To 1 old Cow and Calf		1	5
~~To Cow and calf~~		2	~~5~~
To 2 Heffers and Calfs		3	10
To 2 Heiffers		2	10
To 3 Cows and 3 yearlings		8	5
To 1-2 year old Bull		12	6
To 1 yearling		10	—
To old Mayr and Colt	1	5	—
To 1 Young horse	12	10	—
To 1 Ditto	5	—	—
To 1 Ditto	3	—	—
To 1 Young Mayr	2	—	—
To 4 Old Broad Hoes	—	4	—
To 1 old frying pan	—	1	—
To a parcel of old Books	—	2	6
To 1 Cow hide	—	7	6
To 1 Small hide	—	5	6
To 3 Yearling hides	—	9	—
To 1-2 year old hide	—	4	—
To 2 Old Rasers	—	2	—
To Negro Sue	10	—	—
To Negro Tomb	15	—	—

To Negro Ben	45	—	—
To Negro Nedd	46	—	—
To Negro Reachel	40	—	—
To Negro Boy Peter	34	—	—
To Negro Gal Sal	30	—	—
To Negro Boy Nasee	30	—	—
To Waring Aparil	1	5	—
To a parsell of old Lomber	—	12	6
To a Mill Stone frog and Spindle	1	10	—
To 4 Old Bed Cords	—	6	—
To 2 old Bags	—	4	—
To 6 Barrells of Enden Corn	2	10	—
	356	3	5½

We Johnnathan Burch and William Marbury Appointed Appraisers of the Goods and Chattels of Thomas Thomson Late of Prince Georges County Desesed do Return this Annex.d as Just and Perfect Inventory to the best of our Judgment in Testimony whereof we give from under our hands and Seals This 7.th day of July 1755

William Thompson — Jonathan Burch (Seal)

his John ⌇ Thompson mark — Wills Marbury (Seal)

1755 July 21.st for Edw.d Trafford Esq.r

J. Lawrance. First Creditor

Charles Neale

Aug.t 25.th 1755 } Then Came John Thompson Executor of Thomas Thompson late of Prince Geo. County Deced & being duely and solemnly sworn on the Holy Evangilists of Almighty God Declairs & says the foregoing Inv.y is a true and perfect Inv.y of all and singular the Good and Chattles of the Deced that has heitherto come to his Hands posession or knowledge that he knows of no Concealment thereof by any person whatsoever nor suspects any to be & if he shall hereafter know of or suspect any Concealment he will Acquaint the Com.rs General for the Time being or their Deputy with such Discovery or Cause of Suspetion that it may be Inquired into & he will well and truly give an Acc.o of all and every part & percel of the Deceds personal Estate that shall hereafter come to his hands posession or knowledge

10½ Sides — Sworn before, Pel Dent D.y Com.ry of P.ce Geo. County

An Inviterry of the goods & Chattles of William Robins Late of Prince Georges County Dec.d taken by the subscribers the 12 day of Aug.st 1756

1 Negroe Woman and Child	45	—	—
1 Negroe Boy	40	—	—
2 Steers a 60/	6	—	—
2 Cows a 50/	5	—	—
3 Cows and Calfs a 50/	7	10	—
5 young Cattle a 30/	7	10	—
1 Roan Horse	12	—	—
1 Draught Horse	8	—	—
1 Coult	1	5	—
14 Large hogs a 8/	5	12	—
6 Small D.o a 3/	—	18	—
2 Sows and Piggs a 10/	1	—	—
1 Black sow and piggs		12	—
6 Piggs a 1/6		9	—
22 pounds of Old Putter a 9/		16	6
30 pounds Putter a 1/3	1	17	6
1 Bed and furniture	5	—	—
1 D.o	3	—	—
1 D.o	1	10	—
67 pounds of pot Iron a 4/	2	2	4
1 Womans Saddle	2	15	—
1 Oval Table	1	—	—
Earthen Ware		10	—
A Morter pestil & two Candle Sticks		14	—
Tinn &c		2	6
Carpenters Tools &c		13	—
Howes Axes &c		9	—
1 Box Iron		5	—
1 Duzzn of quart bottles		3	—
2 Frying Pans		5	—
1 pare of Boots	1	—	—
1 Mans Saddle		5	—
6 Chairs		10	—
11.th Tallow a 6/		5	6
1 Small Looking Glass		4	—
Old Books		3	—

171

1 Spining Wheele		7	--
1 Cart		15	--
1 Horse Bell		3	--
Wearing Cloths	1	14	--
1 Gun		15	--
Sundries Lumber	1	4	6
	169	4	10

Relation William Nelson

Creditor Jos.h Beall junr.

Hen: Humfrey (Seal)

his
John I G Godard (Seal)
mark

For Messrs. Jno. Glaseford & Co. } James Mackall.

his
James I Robins Relation
mark

Sep.r 9.th 8: 1755 Then Came Anne Robins Administratrix on the Estate of William Robins late of Prince Georges County Deced and being duly and Solemnly sworn on the Holy Evangilists of Almighty God doe Declair and say the foregoing Inventory is a true and perfect Inventory of all and Singular the good and Chattles which were of the Deced that has heithero come to her hands posession or knowledge and that she knows of no Concealment of any part or percel there of by any person whatsoever nor Suspects any to be and if she shall hereafter know or Suspect any Concealment she will acquaint the Com.ry General for the Time being or his Deputy with such Discovery or Cause of Suspetion that it may be Inquired into and she will well truly give an Account of all and every part and percel of the Deceds personal Estate that shall hereafter come to her Hands posession or knowledge

Sworn Before. Pel Dent Dy Com.ry of P. Geo County

4 Sides

List of Spirate debts due to the Estate of David Crane of Kent County Inholder, taken from the Books of Acc.ts and Papers of the Deceased

Matthew Tuille	1	6	10½
Benj.n Richard		10	4
John Denning Junr.		9	--
Henry Bodeen		19	3
John Ambrose	3	16	--
Henry Truckloch		5	--

172

Rev.d James Sterling		10	3
Hugh Morrison		11	1
William Smithers		5	4
Robert Brown		5	1
Edward Kelly		1	5
James Dunn		6	4
James Tennant		11	2
Jacob Green		4	6
Capt. Chrs.r Bateman	17	5	--
John Wallace	1	11	8
Richard Johnson		7	--
Mich.l Strong	2	2	8
William Wright	1	1	2
William Ringgold	11	2	2
Esaw Watkins 367 Tob.o ee		2	6
John Hicks	1	8	2
William Coburn		5	6
Capt. Stodder		1	6
Charles Scott	2	5	6
Jos. Ricketts		16	8
Sam.l Groom Senr.		1	6
George Rasin	1	2	8
Margarett Harris		5	--
John Foreman		18	9
Wm. Hayley	4	8	10
Ebenezr Reyner		2	7
Samuel Budd	1	14	1
John Burgan		4	--
Hercules Coats		14	9
James Trusby	1	2	6
James Cann		6	--
Redmond Loyns		1	--
Samuel Thompson		13	6
Mar Duke Tilden	2	13	8
Wm. Rolph	2	3	--
James Meeks		1	6
Edward Drugan		13	4
Jacob Jones	14	3	2½
Nicholas Smith		1	2
Daniel Groom		1	2

William Hodges		1	10
Ralph Page		2	4
St. Legier James	2	17	1
Thomas Smith /E N/	6	2	9
Peregrine Brown	1	8	2
Wm. Trisby	2	1	1
James Ringgold /L Bay/	3	7	6
Saml. Miller	1	12	4
Darby Dulaney		19	4
Thomas Boardley	17	12	1
Howel Buckinham		2	9
Richard Trisbey	1	5	4
John Hurt		3	9
Edw. Piner		13	2
James Nichols	15	18	6
John Wm. Jon Shea	5	3	6
Do. in Private Acct.	4	16	8
Thos. Cook		6	8
Henry Brooks		1	—
Sutton Burgan		1	—
Moses Tennant		8	8
Thomas Jones		2	6
Joseph Reid		3	8
Abednego Jackson	1	—	1
Daniel Griffith		16	—
Simon Wilmer		14	5
James Dicas		2	—
Jackson Griffith	2	15	9
John Gale	1	6	4
George Hill Junr.		10	—
Robert Mansfield	1	4	—
John Ashley		1	8
John Rasin		9	8
James Culley	2	11	3
James Shahan		1	8
Wm. Rayn		1	—
John Wrath		3	2
John Sharp		3	—
Benj. Reid		6	6
Gustavus Hanson		1	10
John Tilden	8	7	8

David Hull	1	16	2
Daniel Mafsy		6	3
John Tittle		7	3
George Shiwan	2	1	4
Michl. Raymond		2	—
Chrs. Bateman Ju	1	3	10
Nathl. Hennard	1	10	—
		174	3 3

4½ Sides

Jane Crane

A List of Desperate Debts due to the Estate of David Crane Inholder taken from the Books of the Deceased

Capt. John Bristale	2	4	5
Elizabeth Ling		15	0
Wm. Campbell Junr. /2 A/		2	—
John Davis /Morgan Creek/		18	6
John Brockett /Manner run away/	1	1	9
Caleb Gathory	1	8	2
Richard Graham Mercht. W7		4	8
John Dicas		5	2
Edward Rogers		4	8
Thomas Martin		1	—
Wm. Newton Deceased	2	9	9
Martha Constable		12	4
Edward Pembroke /run away/	1	17	6
Nathaniel Clakstone		3	—
Christian Cully		1	6
John Barns		13	6
Capt. Cavell		6	—
William Ashley		1	6
Arthur Miller	3	17	11
William Browning		1	8
James Smith Clk.		2	4
Daniel Scott /Baltimore/		5	6
Capt. William Smith		1	6
Wm. Egell /run away/		9	—
William Smith /Worton/		2	6
William Lovegroves		19	1
Thos. Barkley		5	—
John McNeale	1	17	6
Daniel Clark		6	—

575	John Myers		1	—
	Jeremiah Covington	2	5	10
	Bedingfield Hands		13	2
	Robert Meeks		3	—
	Charles Ringgold		1	—
	Joseph Weeks		13	—
	Thomas Husband		2	—
	John Sourden		2	—
	Andrew Pearce		6	4
	Draper Lisby		1	—
	John Smithers		12	2
	Cornelius Hurt		4	—
	Micheal Bateman		1	—
	John Watson (Sassafras)		4	—
	John Covey (2 A)		6	6
	John Bayley (run away)	1	16	6
	John Webb (Abby)	4	17	
	John Ward	1	2	—
	Peter Maxwell	5	6	11
	James Guin	2	11	4
	Henry Linch		1	6
	Stephen Boardley (Worton)		4	6
	William Clark		2	10
	George Denning		15	3
	Agnes McDaniel		1	—
	Charles Ringgold		1	—
	Lovering Merriott	1	1	—
	Stephen Denning	2	18	4
	Robert Hawkins		12	1
	John McCrafer	1	8	5
	Martha Webb	1	8	7
	Jonathan Leatherbury	3	12	5
	Esau Watkins	5	4	7
	Benjamin Sutton		1	—
	William Crane	32	—	3
	William Graves	5	19	2
	Archibald Boyd		5	3
	James Moor		2	6
	William Bateman	2	1	3
	James Smith (Steel pone)		7	3
	John Lawrance		3	8
	James Deoran	11	17	10

576	Edward Earl		2	—
	Eleanor Hollyday		9	—
	Thomas Brown		1	6
	Robert Roberts	10	2	9
	James Henley		6	9
	Voilitt Primrose		1	6
	Phillip Melton	4	14	10
	Edward Newgant		11	8
	John Clark		7	—
	Martha Smith		4	8
	Rich^d. Madders		2	—
	John Nemmo	2	5	10
	Darby Sillavan		4	6
	Patrick Heney		8	3
	Charles Hynson		3	—
	Phillip Hales		2	9
	Thomas Wilkins		2	6
	John Carpenter		4	6
	William Hodge	1	14	10
	John Beck (EN)		1	4
	Alex^r. Kelly		2	—
	Cornelius Hurt		3	8
	John Ferell		4	—
	Thomas Jones		4	6
	Phillip Hennard	3	12	2
	John Willson		1	—
	Benj^a. Palmer	4	11	5
	Patrick Martine		5	—
	William Dunn		1	—
	John Gleaves	4	13	7
	John Howard	1	8	6
	Capt. John Garrott	3	19	11
	Josias Ringgold		3	—
	Ralph Remmington		18	3
	Moses Floyd		1	6
	Capt. George Davis		2	—
	Abram Cowarden		3	8
	John Falconer	1	10	10
	James Porter	2	19	4
	Rich^d. Boyer	3	4	8
	James Piner	4	0	5
	John Cavile		2	4
5 Tides	Jane Cane	174	0	5

177) September y.d 1 1755. A Additional Inventory of the Goods of William Body Deceas.d by Appray.s by us the subscribers

To 7 Bushels of Wheat a 1/ ₰ B	1.	8

Creditors Th Ringgold
No Kin

John Carvile,
Pa.d W Whitcroft

Received of John Thomson for our attendance of Appraiser on William Bodys Estate the sum of ten shillings Current Money Received by us

John Carvile
and
Pa.d W Whitcroft

September y.d 1755
Joseph Worrell a Creditor

Kent County ss. On the fourth day of Sept.r 1755 John Thompson being sworn on the Holy Evangels doth Declare that the within is a Just and Perfect Inventory of all the Goods and Chattles which were of Wm Body at the time of his Death that Came to his hands or or possession ~~he will Return~~ to the time of making hereof That what Since have or hereafter Shall Come to his hands or possession he will Return in a Second Additional Inventory that he knows of no Concealment of any part thereof by any Person Whatsoever that if he shall Discover any Concealment or suspect any to be he will Acquaint the Commissary General or his Deputy for the time being with such Discovery or Cause of Suspition that it may be Inquired into & that he will well and Truly acc.t for all & every part of the Deceas.d Personal Estate which shall Come to his hands possession or Knowledge sworn before

Joseph Nicholson D Con.r
Kent County

2 Sides

A True Inventory of the Rights Goods Chattles and Credits of Mr. John Carland Sen.r Late of Kent County Deceased Taking and Appra.d by us the Subscribers in Current money are as Folowth

August 6th 1755

	£	S	d
To Waring Apparil	4	10	.
To Three Cows and Calves	8	5	

178)

To 1 Cow and a Yearling	3	10	
To 3 Yearlings	2	5	
To 3 Young Cattle	4	10	
To 20 old Sheep	5	.	.
To 5 Lambs	.	10	
To 1 Gray horse	9		
To 1 Mare	6	.	.
To 1 old horse	3	.	.
To 1 old horse	4	10	
To 1 Yearling Coalt	2	10	
To 12 head of hogs	4	16	
To 20 head of hogs	5	.	.
To 29 Geas	1	9	
To Turkeys and Ducks	.	3	9
To a Cart and other Receperies	6	10	
To Two Ploughs and Tackling	2	4	
To 1 Iron Tooth Harrow	.	7	6
To Carpenters Tools	.	11	.
To 3 Narrow Axes	.	9	
To 2 Mattocks and a Grubbing hoe	.	15	.
To 1 Broad Ax	.	5	
To 3 Weeding hoes and old Iron	.	5	6
To 1 Spaid	.	5	
To Coopers Tools	.	4	6
To 3 New Sickles	.	4	
To 4 old Sickles	.	1	6
To 1 pair of hand Irons	.	10	
To 1 pot hook	.	3	
To Shoe Makers Tools	.	8	
To 4 Earthing potts and 2 Jugg 3 pans	.	5	6
To a Washing Tub and other Wood ware	1		
To 1 Ditto	.	2	6
To 1 Table	1		
To half a Dozen Chairs	.	6	
To 1 broad Tray and Sifter	.	1	
To 2 frying pans	.	8	
To 2 Baskitts	.	1	6
To a parcel of old Books		5	
To a Loom and Tacklin	1	15	
To a mans Saddle	.	7	6
To 1 Do. and 4 Bridles	.	7	6
To 4 Sider hogsheats and 5 Barrels	1	5	
To 20 lb of Tallor	.	8	4
To 5 lb of bees Wax	.	3	4
To 1 ℔ Iron pott	.	11	6
To 2 Do.	.	13	6
To a parcel of old Lumber	.	6	
To 1 Womans Saddle	.	1	6

To 22 ℔ of flax Thread	1	2	
To 27 ℔ of Toe Thread		13	6
To 2½ of Beans		6	3
To 1 Bushel of flax Seed		2	
To 29 ℔ of Wool	1	4	2
To 57 ℔ Ditto	1	18	
To 21 ℔ of Wool		7	
To 1 feather Bed Boulster and Pillow	2	11	
To 1 Bedstead and furniture		17	6
To 1 Bed Boulster and pillow	2	16	8
To 1 Bedstead and furniture		19	
To 1 Bed	1	19	2
To Rings and Wedges		5	
To 1 pair of Stillards		8	
To 1 pitchfork and Other Things		4	
To 2 fine hackkles		7	6
To 1 Ditto		3	6
To 1 pair of Spoon moulds		6	
To 3 Candle Sticks and a Cutting Knife		3	
To a parcel of Knives and forks		3	
To 1 funnel and clover Box		1	
To a parcel of old Iron		1	6
To a pair of fire Tongs		2	6
To 1 Gun		15	
To 1 Cannister and Earthen Weare		4	
To 1 Bottle of Linced Oil		1	9
To a Case and 7 Bottles		7	6
To 1 box Iron and 2 heaters		5	
To 1 Looking Glass		2	6
To 1 Crosskit Saw 3 Files	11	5	
To 2 Linning Wheals		14	
To 1 D.		1	6
To 1 Wolling Wheel and 1 Ditto		9	
To 1 Chest of Drawers & old Chest	1	8	
To 1 Chest and a box		8	
To a half a Dozen		6	
To half a Dozen Ditto		6	
To half a Dozen Plates		5	
To 2 Large Dishes and 1 Small one		15	
To 11 ℔ of old Pewter		10	
To a bedstead and furniture	1	11	6
To 55 ℔ of Feathers	2	15	
To 1 Bedstead		5	
To 2 Deer skins		10	
To Sole Leather 3½		2	11
To 1 Negro Man name Mingo	40		

To 1 Sithe and Cradle		6	
To 1 Bedstead Cord and hide		9	
To 4 Barels of Corn	1	12	
To 10 ℔ of Dry hide		2	6
To 35 ℔ of Swing led flax		17	6
To 1 yearling Colt	2	10	
To 1 peck of Beans			9
To 188 pounds of Bacon	2	14	10
To 34 ℔ of Beef		4	3
To 1 Brass Spice Mortar and Pepel old Brass		1	3
To 12 pounds of old pewter		5	
To 4800 Barel Staves	7	4	
To 1 pair of Sheep Sheers		1	6
To 9 year old hogs	£3	12	
To a Well Buckell and chain		7	
Benjamin Hazel } Appraisers	64	12	
Benjamin Bleveston } Appraisers	24	4	11
	80	1	3
John Garland	10	7	9
	179	5	11
Mary her mark Anderson — To 212 ℔ of Tob.° @ 12/6	1	6	6
John Pattison			
Elias Deal			

Kent County ss. On the 27th Day of August 1755 Christinah Garland Executrix of the last Will and Testament of John Garland deced being Duly sworn on the Holy Evangels of Almighty God Deposed & Declared that the within is a true & perfect Inventory of all the Goods and Chattles which were of the Same Deced at the time of his death that Came to his hands or possession to the time of making Hereof That what Since have or hereafter shall Come to his hands or possession She will return in an Additional Inventory that She Knows of no Concealment of any part thereof by any Person Whatsoever that if he Shall Discover any Concealment or suspect any to be she will Acquaint the Commiss.r General for the time being or his or their Deputy with such Discovery or Cause of Suspition that it may be Inquired into, and that she will well and Truly account for all & every part of of the Deceased's personal Estate that shall hereafter Come to her hands possession or knowledge

Sworn before
Joseph Nicholson
D. Comy K. County

10½ Tides

List of Sperate Debts due to William Crane late of Kent County and Received by Thomas Wbroope and Grace his Wife Administrators of the Deceased this 25 July 1755

James Porter	13	7	1
Thomas Kinsey	3	10	5
William Hayley	1	16	–
James Piker Junr.	–	6	–
John Gale	1	14	6
William Loveridge	–	4	8
John Wallace Mercht.	4	8	–
Michael Wachel	–	7	6
Christopher Bateman	2	–	6
John Flynn	.	2	6
John Ward	1	11	2
John Williamson Sheriff of Kent County 2 Hogs. 2 10 and	32	14	10
Thomas Brown	–	4	–
William Wright	7	12	3
James Porter 2 Barrels of Corn do	1	.	.
James Smith Clerk of Kent County for Services on account of the Inspection Law	3	1	
James McClean Junior	1	14	6
Murtaugh McDonnal	.	2	–
William Lovegrove	4	1	6½
	79	18	3½

Errors Excepted this 25 July 1755

2 Sides ½ Thos. Wbroope Admr

List of Desperate Debts due to the Effects of Wm. Crane of Kent County Dead taken from his Books of A & B Fol.

	Thomas Vernon	–	2	6
A	Geo: Clerk	3		10
	Mathias Caris	3		4
	Capt. Wm. Renney		3	6
	Otho Cocklin	–	5	6
	Wm. Ashmore		5	
	Jno. Sulivan		8	6
	Coll Cha: Hynson	2	7	1
	Capt. Sams	–	7	11
	Lamb. Wilmer	3	17	8
	Patrick Bourne	2	19	4
	James Wilson		3	8
	Jos: Constable	4	7	4

	Eliz. Eaton	–	8	11
	Rich. Tilte	–	9	10
	Ann Pullman	1	6	5
	Jo. Howard	6	4	–
	Wm. Heresey		4	
	Jo. Yeale	22	10	10
	Eliz. White	–	13	–
Folio B	Jo. Pugh	1	4	6
	Corket Hammond	2	8	2
	Peter Maxwell	2	17	–
	Sarah Danskin	1	11	–
	Hen: Cully	–	7	2
	Jo. Johnson		12	
	Thos. Palmer	.	6	8
	Edmond Bourk		11	1
	Dan: Sunel	2	9	10
	Andrew Vandyke	–	3	–
	abm. Ambrose	1		4
	Ben Keir		11	1
	Robts. Roberts	18	13	3
	Capt. Fleete	1	8	4
	Charles Peale	24	17	7
	Stev Sturgeon		8	11
	David Kyll		3	6
	Jos: Thomas		2	4
	Capt. Bifick	1		9
	Ben Merchant	.	19	8
	Sarah Wilks	1	6	6
	Archy Boyd	1	7	6
	Eliz. Hazly		3	5
	Capt. Yearden	2	10	9
	Geo: Wilson	.	9	6
	James Ringgold	–	7	–
	Ralph Feny		10	
	Sam Chaplain	1		
	Mr. Harry Redhouse		9	5
	Wm. Ahnett		2	3
	Jo. Lovegrove		11	9
	Ben Stockett		11	
	Wm. Doran		4	8
	Capt. Lansey	2	2	8
	Nehemiah Jones		7	6
	Wm. McDonald		5	–
	Sam. Milbone	4	11	6
	Robt. Wood	–	15	3
	Martha Barton		19	6
	James Reid		9	
	Xtopher Belikin	2	6	4

Captain James Hopkins	1	17	6
Jo^n Finley		1	7
Dan Clerk	6	16	
Philip Milton		18	6
Richard Coley		5	6
Captn Maine		11	8
John Temple Parson	13	12	3
Richd Dear	18	17	4
Captn Wm Smith		6	6
Col^r Jno McCrakin	3	10	3
Joseph Garnett		12	
Martha Constable		5	9
Wm Hanton		10	2
Captn Jno Burstall omitted			
	181	12	10
25 July 1755 Errors Excepted by	7	10	
Th^s Worcope Adm^r	189	2	10

3^d Sides

An Inventory of the Goods Chattles & Personal Estate of James Calder of Kent County Deceased Viz^t

To his Wearing Apparell		10	2
To 1 Negro man Named Cuff aged 45 Years		40	
To 1 Ditto Named Charles	25	45	
To 1 Ditto Named Jack	30	45	
To 1 Negro Woman Named Darkey	30	40	
To 1 D^o Named Candis	35	35	
To 1 Negro man named Charles	30	30	
To 1 Woman named Sib	17	35	
To 1 Ditto Named Cecelia	36	35	
To 1 Ditto Named Beck	14	30	
To 1 D^o Named Jean	13	30	
To 1 D^o Lidia	9	25	
To 1 Boy named Dick	8	25	
To 1 D^o Isaac	5	20	
To 1 D^o Tom	3	15	
To 1 Old Man York	70	1	
To 2135 feet of Inch and Quater Plank @ 8/4		8	17 11
To 5890 feet of Inch D^o 6/6		19	3
To 860 feet of Refuge 3/		1	5 6
To 1254 feet of Dressed D^o 12/6		7	16 6
To 642 Sash lites 1/		32	2
To 1 Sorrell Mare 6 year old		4	
To 1 D^o		2	
To 1 Sorrell horse 4 D^o		2	
To 1 Chaise horse 12		8	

To 4 old plow horses @ £3	£	12	
To 4 6 Panneld Door frames @ 1		4	
To 4 D^o Tryed up 7/6		1	10
To 18 Ewes 7/6		6	15
To 2 Rams 8/			16
To 2 Lambs 6/			12
To 9760 18 Inch Shingles @ 22/6		10	19 7
To 2000. 2 feet D^o		3	10
To 7 old Sickles @ 2/			14
To 4 old Axes @ 5/		1	
To 3 D^o @ 1/6			4 6
To 4 Weeding hoes			7
To 28 feet of Iron Traces @ 9		1	1
To 1 Small Ax Chain 10 feet Long @ 1/6			15
To a parcel of old Plow Gears			10
To 2 Sithes			12 6
To 1 old Cross Cut Saw			10
To 2 pair of old Iron fetters @ 3/ To 1 old Adz 2/6			5 6
To 1 Iron Pitch fork 2/6 2 p^r old Leading Lines 1/			3 6
To 3 Wedges and 1 old Guine Stone			7 6
To 1 p^r Sug tames 2/			2
To 1 p^r old Oxen and 1 p^r Young D^o		12	
To 3 Milk Cows and Calves @ 50/		7	10
To 4 heifers @ 2 Year old @ 30/		6	
To 1 Steer D^o		1	10
To 3 1 year Old D^o @ 20/		3	
To 2 Cows 5 year old @ 40/		4	
To 1 Ax 3/ 1 Iron Pestle 6			9
To 4 old Wheat Riddles			5
To a Wheat Fan		3	
To a Large Grindstone			15
To 2 p^r Plow Shears & Coulter		2	
To 2 pair Old Sheep Shears			2
To 28 hogs at 7/6 17 pigs at 1/		11	7
To 89 D^o 5/4 pott Mettle @ 4		1	9 10
To a parcell old Wooden Weare			7 6
To and Ox Yook			
To 1 Dozen Black Walnut framed Chairs		6	
To 1 Close Stool D^o		1	10
To 1 Large Mohogany Table		2	
To 1 Mohogany Case Clock		8	
To 1 Black Walnut Desk and Book Case		10	
To 1 Mohogany Corner Cupboard with Glass Door		5	
To 1 Large Looking Glass		3	
To 1 old Tea Table			7 6

(185)

To 1 Black Walnut Ovel Table	1	5	
To 16 Small Pictures a 8	2	8	
To 2 Large old Family D.o at 10/	1		
To 1 old Warming Pan		5	
To 1 Walking Cain		2	6
To 7 Quire of Large Writing Paper a 1/4		9	4
To 15 D.o Smaller 1/-		15	
To 1 D.o Large Deed		2	
To 1 brass Plate Warmer		10	
To 30 Doz Dutch Quills a 2		5	-
To 1 Stone Dial Plate		5	-
To 1 Small Iron Back		5	
To 1 Mourning Ring	1	10	
To 1 Doz.n small Leather Bottom Chairs a 4/	2	8	-
To 1 Black Walnut Tea Table		10	
To 1 old Ovel D.o		15	.
To 1 Side board D.o		15	-
To 1 D.o Chest of Drawers	5		
To 1 Looking Glass	1	10	
To 1 Mohogany Tea board	1		
To 1 old Tea Table		2	6
To 1 Iron Back		5	-
To 1 old Corner Cupboard		5	-
X To 1 Bed and Boulster wt. 40 lb a 2/	4	16	-
To 1 pair of Sheets & 1 Blanket			
To 1 Dressing Table and Small Glass		15	
To 1 Old Chest of Drawers	2		
To 4 old Chairs		16	
To 1 old Trunk		2	6
To 1 Set Bed Curtains	3		
To 3 Setts of old Window D.o		7	6
To 1 bed and Boulster wt. 45 lb a 2/	4	10	-
To 1 D.o with Boulster and Pillows wt. 65	6	10	-
To 1 Bed stead and Cord		7	6
To 1 Sett Curtains & 2 sett Window D.o	2		
To 5 Diaper Napkins		10	-
To D.o Table Cloath		7	6
To 1 bed Boulster & Several Pillows wt. 100 lb	10		
To 1 Floor Carpet	5		-
To 1 old Desk of Drawers		10	
To 1 old Walnutt Stand		5	
To 1 old Chest		5	-
To 1 Rugg and 2 Blankets	1		
To 32 yds Brown Rolls a 4	1	12	
To 20 1/2 yds Coarse Plains 3/	3	1	6

(186)

To 1 Boult of Oznabrigs 21 yds 102 Ells 1/4	6	16	-
To 20 lb of Wool a 9 15/ To 1 Blankett 5/	1	-	-
To 9 1/2 Doz.n Quart Bottles a 3/	1	8	6
To 1 Silver Coffey pott & 1 Salver wt. 54 oz 10 pwt 0 at 8/6 ℔ oz	23	3	3
To 75 of old Silver a 6/10 1/2 ℔ oz.	25	16	1 1/4
To 6 p.r 9 Inch H hinges a 22		11	-
To 2 Dozen hinges for outside Shutter a 1/	1	4	
To 1 Doz.n & 8 p.r Inside D.o a		14	6
To 1 D.o Sash fastners		3	8
To 6 Brass knob Locks a 5/	1	10	
To 10 brass Cased Locks a 10/6	1	1	
To 2 ~~Brass~~ Spring Stock Locks with Staples		10	-
To 1 old Chaise & harness much Shattered	8	.	.
To 2 old Bedsteads and Cords		7	6
To 1 Narrow Ax		5	-
To 100 lb of White Lead	2	10	-
To 1 cwt 2 qr 0 lb of Whitening		9	
To 1/2 lb of pruss.n Blue	1	4	
To 3 oz 1 pwt of old Silver a 6/10 1/2	1		7 1/2
To 4 Boxes of fein Glass a 10/	8		
To 20 lb of Glue a 1/	1		-
To 3 Chaney Bowles	1	16	
To 26 Jelly Glasses at 6		13	
To 1 Book Case	2	-	-
To 1 D.o 30/ To 1 Writeing Desk 20/	2	10	
To 1 old Desk 2/6 To 1 old Table 2/6		5	-
To 1 Copper Fish kettle wt. 21 lb a 1/	1	1	
To 5 Brass Ladles 8/	2		
To 69 lb of old Pewter a 1/	3	9	
To 115 lb pott Mettle a 4	1	18	4
To 1 Copper kettle wt. 35/ a 1/	1	15	-
To 4 Flat Irons a 4/		16	
To 2 Box Irons & 1 heater a 4/		8	
To 4 Brass Candlesticks a 2/		8	
To 1 old Gaid Iron			6
To 2 Tea kettles & 1 old D.o	1	5	
To 2 Tin Bucketts		3	
To 1 old Pewter bason		2	
To 1 Dripping pann		1	
To 10 pewter Candle moulds		10	
To 1 small Brass kettle a 1/6		19	6
To 1 Bell mettle pott wt. 23 1/2 lb a 6		11	6
To 1 Large and 1 small Washing Tub		4	
To 1 half Bushel			6
To 1 Large pair hand Irons	1		
To 1 pair Smaller D.o wt. Brass head		15	

To 1 ffs Smaller D°		10	—
To 1 ff D°		10	
To 1 Jack and Spitt	1	10	
To 1 Tribitt		1	
To 1 Wooden Spice pestle and Morter		2	6
To 1 Large Bread Tray		1	
To 2 Stew Panns		15	
To 1 pr Small Cast hand Irons		12	6

Appraisers { Wm Ringgold 61 13 3
Wm Wilmer 108 16 5
123 12 8
627 16 —
Kindred { Alx. Calder 866 18 1
Creditors { D Hands
Wm Murray

Kent County ss.

On the 29 Day of August 1755 James Calder Executor of the Last Will and Testament of James Calder deced being duly Sworn on the Holy Evangelist Deposed and Declared that the within is a True and perfect Inventory of all the Goods & Chattles which were of the same Deceased at the time of his Death that Came to his hands or possession to the time of the making hereof That What since have or hereafter shall Come to his hands or possession he will Return in an Additional Inventory that he knows of no Concealment of any part thereof by any Person Whatsoever That if he shall discover any Such or Suspect any to be he will Acquaint the Commissary General for the time being or their Deputy with such Discovery or Cause of Suspition that it may be Inquired into And that he will well and Truly account for all and every part of the Deceased's personal Estate which shall Come to his hands possession or Knowledge Sworn before

Joseph Nicholson
D Comly Kent County

Joseph Nic

12½ Fees

An Additional Inventory of the Personal Estate belonging to John Woodall late of Kent County Deceased Appraised in Current money of Mary Land by us the Subscribers this

9th Day of June Anno Dominii 1755

To 17 Bushels of Wheat at 1/ ff & To 5 Bushels of Rye at 2/ ff	35	14	—
To 1 small Bell & To 5 yards Linceys at 2/6 ff		13	—
To out Standing Debts received from Sundry Persons	6	6	9
To 8 Shillings Sterling Cash		12	
Total £	43	5	9

Appraisers { Nich: Smith (Seal)
Wm Smith (Seal)

John Woodall the nieft
Ane Gorden Nieft of Kind
Jane Gorden } Creditors
John Eglin }

Kent County Sept 19. 1755 John Alley and Elizabeth his Wife Execut of the Last Will & Testament of John Woodall deced being Duly Sworn on the Holy Evangels deposed & Declared that the within is a true and perfect Inventory of all the Goods and Chattles which were of the same Deceased at the time of his Death that Came to their hands or possession to the time of making hereof That What Since shall Come to their hands or possession they will return in an Additional Inventory that they know of no Concealment of any part thereof by any Person Whatsoever That if they shall any Such or Suspect any to be they will Acquaint the Commissary General for the time being or their Deputy with Such Discovery or Cause of Suspition that it may be Inquired into And that they will well and Truly account for all and Every part of the Deceased's personal Estate which Shall Come to their hands possession or Knowledge

Sworn Before Joseph Nicholson D Comly Kent County

2 Fees

A True and perfect Inventory of all and Singular the Goods and Chattles rights & Credits of Mary Chisum late of Kent County Deced appraised in Current Money by &c. this 20th day of September 1755.

To 1 ffs smaller D.°		10	—
To 1 ff D.°		10	
To 1 Jack and Spitt	1	10	
To 1 Tribitt		1	
To 1 Wooden Spice pestle and Morter		2	6
To 1 Large Bread Tray		1	
To 2 Stew Panns		15	.
To 1 p.r Small Cast hand Irons		12	6

Appraisers	Wm Ringgold	61	13	5
	Wm Wilmer	108	16	5
		123	12	0
Kindred	Alex.r Calder	627	16	—
		866	18	1
Creditors	D. Hands			
	Wm. Murray			

Kent County s.t

On the 29 Day of August 1755 James Calder Executor of the Last Will and Testament of James Calder deced being duly Sworn on the Holy Evangelist Deposed and Declared that the within is a true and perfect Inventory of all the Goods & Chattles which were of the same Deceased at the time of his Death that Came to his hands or possession to the time of the making hereof That What since have or hereafter shall Come to his hands or possession he will Return in an Additional Inventory that he knows of no Concealment of any part thereof by any Person Whatsoever That if he shall discover any Such or Suspect any to be he will Acquaint the Commissarys General for the time being or their Deputy with such Discovery or Cause of Suspition that it may be Inquired into And that he will well and truly account for all and every part of the Deceased's personal Estate which shall Come to his hand possession or knowledge sworn before

Joseph Nic

Joseph Nicholson
D Comly Kent County

12 ½ Tides

An Additional Inventory of the Personal Estate belonging to John Woodall late of Kent County Deceased Appraised in Current money of Mary land by us the Subscribers this

11th 9 Day of June Anno Dommini 1755

To 17 6 Bushels of Wheat a 1/ ff To 5 Bushels of Rye at 2/ ff	35	14	—
To 1 small bell & To 5 yards Linceys at 2/6 ff		13	—
To out Standing Debts received from Sundry Persons	6	6	9
To 8 Shillings Sterling Cash		12	.
Total £	43	5	9

Appraisers { Nich.s Smith (Seal) Wm Smith (Seal)

John Woodall the nieft
Ane Gosden Nieft of Kind
Jane Gosden } Creditors
John Eglin }

Kent County Sept.r 19. 1755 John Alley and Elizabeth his wife Execut.rx of the Last Will & Testament of John Woodall deced being Duly Sworn on the Holy Evangels deposed & Declared that the within is a true and perfect Inventory of all the Goods and Chattles which were of the same Deceased at the time of his Death that Came to their hands or possession to the time of making hereof That What Since shall Come to their hands or possession they will return in an Additional Inventory that they know of no Concealment of any part thereof by any Person Whatsoever That if they shall any Such or Suspect any to be they will Acquaint the Commissarys General for the time being or their Deputy with Such Discovery or Cause of Suspition that it may be Inquired into And that they will well and truly account for all and every part of the Deceased's personal Estate which Shall Come to their hands possession or knowledge

Sworn Before

Joseph Nicholson D Comly
Kent County

2 Tides

A True and perfect Inventory of all and Singular the Goods and Chattles rights & Credits of Mary Chisum late of Kent County Deced appraised in Current Money by &c. this 20 day of September 1755

To wearing Apparell	7	10	—
To 1 Cow and Calf & 1 Cow and Yearling	5	15	
To 1 horse and Mare	7	10	
To 1 Small Chest and Padlock		10	
To 1 plowshare and Coulter & plow Tacklin		12	
To 1 Chest and Padlock & 1 Meale Sifter		8	
To parcell of Pewter	2	18	6
To pott Mettle 6 l at 8 d		15	4
To 3 pair of pott hooks & 1 pair of Wooden Scales & brass Wates		10	—
To 1 old bed and furniture Stead and Cord	4	8	6
To 1 Bed and furniture Stead & Cord	5	7	6
To 1 Womans Saddle and Bridle	1	1	
To 1 Frying pan & a pair of fire Tongs & 2 old bapticks		9	6
To 2 Earthing potts Old & some bags and Old Drawing rife		15	6
To 6 lb of Tallet & 1 old Tray & 1 Cannister & 1½ lb of Wool		8	6
To 2 broad hoes & 1 pair of old Trucks	—	7	6
To 3 Geese & 2 old Bels & 1 Sow and 6 Shotes	1	11	—
To 13 lb of Wool To 1 old Tea pott & 1 Canister		3	6
To 2 knifs & forks & 1 box Iron and heaters & Candlestick		5	6
To 1 Small Looking Glass & 1 Small Wheel		13	
To 4 lb of Thread & 1 old Chaire & 1 old Great Wheel		15	6
To a parcel of Lumber		15	—
	43	5	4

William Boots a Creditor & Kin — Peter Mapey (Seal)

Giles Cooke a Creditor — Rich.d Boyar (Seal)

Mary Linnard the next of Kin refuses to sign

Kent County ss. On the 9 day of October 1755 Jacob Boots Executor of the last will and Testam.t of mary Chesom deced being Duly Sworn on the Holy Evangels deposed & Declared that the with.n is a True and perfect Inventory of all the Goods & Chattles which were of the Deceased at the time of her Death that came to his hands or possession to the time of making thereof That what since have or hereafter Shall Come to his hands or possession he will return in an additional Inventory, that he knows of no Concealment of any part thereof by any Person whatsoever that if he shall Discover any Concealment or Suspect any to be he will acquaint the Com.r General for the time being or their Deputy with such Discovery or Cause of Suspition that it may be Inquired into And that he will well and Truly Ac.t for all and every part of of the Deceased's personal Estate which shall Come to his hands possession or Knowledge

Sworn before

Joseph Nicholson
Comly Kent County

4 Pides ÷

A True and perfect Inventory of all and Singular the Goods and Chattles of Samuel Handy Deceased as Shewed to us the Subscribers & we being first Duly Sworn Appraised the 27th Day of April Anno Domini 1755 as Followeth to wit

5 Two year old Cows a 7/6	1	17	6
12 year old hogs a 3/0	3	3	
4 Summer Shotes at 1/6		6	
5 Ewes & Lambs a 7/	1	15	
12 head of Sheep a 4/	2	8	
1 mare about 14 years old a 2/5	2	5	
1 Yoak of Oxen at — a — 2/5	2	5	
2 Cows & yearlings a — 1/10	3		

1 barren Cow at 1/5	1	5	
1 Three year old heffer a 1/	1		
2 Three years old Steers a 1/	2		
To 2 Two year old Steers a 12/6	1	5	
1 Plow Prety New very Sorry & 2 Coatters 5/		5	
1 harrow a		6	
1 D.o Wanting one Tooth a 6/		6	
1 pair of Iron Wedges a 6/		6	
2 Plow Mupsels a 1/6		3	
35 lb of old Brooken Iron a 2d		5	10
1 old saw a 2/		2	
1 old Frow a 1/6		1	6
2 weeding hoes a 3/6		7	
1 Grubing hoe a 3/6		3	6
2 augers a 2/		2	
1 Grind Stone a 3/		3	
1 old wain a 10/		10	
1 Flax brake a with Lumber		5	
2 Raw hides at 4/6		9	
1 old Lye Tub at 1/6		1	6
1 Pott and hooks wt. 21 lb at 3		5	1
1 Ditto 32 lb a 2½		4	
1 Iron Pott at 3/		3	
2 old Candle Sticks		1	3
1 old Brooken kettle and 1 very old pett		2	
5 peaces of old Copers ware		5	
25 lb of old pewter a 5d		10	5
25 of New D.o a 1/	1	5	
1 old Trunk a 1			1
1 old Grid Iron a 1/		1	
1 old Tea kettle 4/6		4	6
1 old Woolen Wheel 1/6		1	6
2 old Linning Wheels a 5/6		11	
1 Desk at £3 0 0	3		
1 Chest a 4/		4	

1 Small walnut Table a 15/		15	
6 old Flag Chairs a 6/		6	
1 pair old Tongs & box Iron & heaters		7	6
3 Barells of Cider 90 Gall.s &c.		13	
4 old Books & 1 new one some old Butter potts		7	6
parcell Earthen Weare		5	6
2 half point Glasses		1	
1 Buckskin		7	6
3 old Casks without a head		2	6
2 old Rum Hogsheads		8	
1 Bed Boulster and pillow very old wt. 49 lb	1	8	7
1 Bedstead Coard and Matt		6	
1 Rugg		10	
1 old Blankit			6
1 pair of Coarse Cotten Sheets		10	
1 old Cuntry make bed bolster and Pillow wt. 56 lb	1	3	4
1 old bedstead 1 old Coard & 1 old Matt		4	
1 old Tow Rug 1 pr. of Coarse Sheets	0	12	6
29 lb of old feathers	1	4	6
2 old Chests 1 old Tray and some old tubs & some other Lumber		5	
1 old Case of bottles Three Bottles wanting		12	
3 Barrells of Corn	1	2	6
1 Small Trunk		1	3
a Small Quantity of unbroake flax		1	
2 Razors		1	6
a Debt due from Mason Abbot dec.d Desperate	5		11
D.o due from John Drummond Dec.d Desperate		3	5
D.o Due from Judediah Evil dec.d Desperate		4	
D.o Due from Caleb Conur dec.d Desp.		6	

193) D°. from Phillip Connerly desperate 2 2 6
D°. from David Long desperate — 7 6
1 negro Lad Called Cudgoe — 40 4 1
1 negro Woman Called Ditto — 35
1 Ditto Called Jenney — 32 10
1 Boy Called harry — 20 10
1 Small Girl Called Patience — 12 15
1 Small Stillards ad 2/6 — 2 6
1 old Table Cloath at 1/3 — 1 3
1 poor English sow — 1 6
2 Chears at 2/6 & 1 Ox Chain ad 5/ — 9
195 19 5

Stephen Handy
Th°. Handy } Nailes of her
Willia Steven } appr.rs { Ow Waters (Seal) John Tull (Seal)
Robt. Jenckins Henry
Greatest Creditors

August the 20th 1755 Come mary Pollett alias Handy Executrix of the Last Will and Testam.t of Samuel Handy and made Oath on the Holy Evangells of Almighty God that this is a Just & perfect Inventory of all and Singular, such Goods Chattles Rights & Credits as were of the said Samuel Handy at his death that Came to his hands or possession at the time of the making hereof & that what since hath or shall hereafter Come to her hand or possession she will return in an Additional Inventory, and that She knows of no Concealment of any part or parcel thereof by any Person Whatsoever, and that if she shall Discover any Concealment, or Suspect any to be she will Acquaint the Commissarys General for the time being or their Deputy with such Discovery or Cause of Suspition that it may be Inquired into and that she will well and Truly Give an Account of all and every part

194) of the Deceased personal Estate that shall hereafter Come to her hands possession or Knowledge
Sworn to before Nehemiah King
D Comly of som.t County

An Inventory of the Goods & Chattles Rights and Credits of Mathew Hemp Late of Somerset County Decead.t Appraised in Currant money of Maryland by us the Subscribers this 25th day of June 1754

1 Old Negro woman Alice Aged 65 years £ — 2 5 —
1 Ditto Jenney Aged 50 Years — 15 —
1 gray horse £8 — 1 Cradle houses & bridle £3 — 8 —
Wearing Cloathes 70/. 1 Large Chest 5/. — 3 15 —
1 Small Chest 5/. 1 Old cubbard 2/. — 7 —
1 small Looking Glass 1/6. 1 small Oval Table 3/. — 4 6
1 Old Square Table 2/. 1 Case of Pistols 5/. — 7 —
7 flagg Chears 3/6. 1 Old Gun 10/. — 13 6
2 Tea pots 3/. 2 butter boles 2/. 1 cream pot 4d. — 5 4
1 Decanter 1/. 2 Cloath brushes 1/6 — 2 6
1 cruet peper box & coffe cup — 1 6
1 Cup and punch bole — 1 —
Some Old books 2/6. 1 small Jugg 1/. — 3 6
1 pr. Money Scales and waits — 4 —
paper money £3 2 6. copper 6d. } — 3 3 6
2 pocket books 6d.
1 Last 4d. 5 q.t Bottles 1/3. 1 Linnin bagg 2/. — 3 7
1 Tumbler Glass 6d. 1 Copper Sawpan 3/. — 3 6
1 Razor 6d. 2 Candle sticks 1/. — 1 6
1 new brass D°. 2/6. 2 knives & 6 forks 2/. — 4 6
2 frying pans 3/. 1 wood morter 6d. — 3 6
Tubbs. Trays pales &c. 8/. 3 Indian bashets 1/. — 9 —
1 Spice Morter & pestle 6/. } — 18 6
1 Tea kittle and stand 12/6
1 Coffe pot 2/6. 1 Salt 4d. 1 Mustard pot 3d — 3 1
1 white Mugg 1/. 1 black D°. 9d. — 1 9
Earthen spongers and Small pans — 2 —
1 Box Iron heaters and stand 4/. — 4 —
1 Iron Dogg 4/. Tin ware 2/. Brass Ladle 1/. — 7 —
2 Earthen plates 1/6. 1 pitcher 1/3. 1 pr. shears 1/. — 3 9
1 small pr. shears 4d. 1 Greater 4d. — 8

1 Little Gun 4/. 2 Chists 4/. 1 X legg Table 2/6	—	10	6
1 Ten gallon Cegg 2/. 1 five gallon D°. 1/3. 2 Two gallon D°. 2/.	—	5	3
1 P. Mill Stones 12/. a Sifter 1/.	—	13	—
1 Bay mare £6.. — 1 Table 12/.	6	12	—
2 weeding hoes 7/. 1 worse D°. 1/3.	—	8	3
1 Grubing hoe 2/6. 1 hand saw 6. 1 adds 2/.	—	5	—
1 fire Shovel & Tongues 6/6. 1 Ox Chain 6/.	—	12	6
40 lb. best puter a. 1/6. £3.. — 16 lb. worse D°. 16/	3	16	—
105 lb. old Iron a 3d. 26/3. 2 hamers 1/.	1	7	3
1 Narrow Ax 3/. 200 lb. Bacon a 4d £3.. 6.. 8	3	9	8
29 3/4 Dry d Beef 7/6. 15 lb. Tallow 7/6. Mirtle Wax 1/.	—	16	—
40 lb. hoggs fatt 13/4. 4 fattpots 7/. 4 Earthen pans 4/.	1	4	4
338 lb. Salt pork 56/4. 4 Bushels Beans 12/.	3	8	4
1 Linin wheal 7/. 6 Reap hooks 6/.	—	13	—
8 Bushels wheat 32/. 8 P. Sturup Irons 4/6	1	16	6
1 Bed and Boulster N°. 1. 66 lb. 55/. 1 Bedstet mat and Cord 4/.	2	19	—
1 D°. N°. 2. 57 lb. 42/9. 1 worming pan 1/6	2	4	0
1 D°. & pillow N°. 3. 57 lb. with furniture	4	11	3
1 D°. N°. 4. 59 lb. 39/8. 11 lb. Soap 3/8	2	3	4
1 Blew Rugg 15/. 1 Blanket 7/. 1 Sheat 1/. 1 Quilt 8/.	1	10	—
1/2 Side Tanned Lether 2/. 1 Iron pot 73 lb. 10/.	—	12	—
36 lb. pot Iron 12/. 17 lb. D°. 6/8	—	17	8
11 lb. pot Racks 7/4. 1 Spit 3/. 1 Bedstet Cord and Mat 3/6	—	13	10
15 Bushels of Corne a 20d.	1	5	—
2 Yoak of Oxen with yoaks £5.. Each	10	—	—
4 Two year old Stears a 16/8 Each	3	16	8
1 Bull 10/.			
1 D°. 16/8. 3 Two yr. old Heffers a 17/ Each	3	7	8
4 Cows & Calves 35/ Each — 1 Cow 30/	8	10	—
1 Cow and yearling	1	17	6
1 Bay horse Jack £6.. 1 P. Cart wheals 22/6	7	2	6
33 head of Sheep a 5/. Each	8	5	—
1 Large Chest 5/. 1 Black walnut Bedstit 2/.	—	7	—
1 poplar Bedstet 4. 1 plow 7/. 1 Ox Chain and Muzel 9/.	1	—	—

11 Sows a 8/. Each £4.. 8.. 12 Barrows a 9/ Each £5.. 8..	9	16	—
33 year old Hoggs a 6/. Each 7 Shoats a 1/. Each	10	5	—
the Crop on the ground at the Time of Hemps Death	2	2	6
1 1/2 lb. feathers. 2/3. 218 1/2 lb. Tob. a 10/	1	1	10 1/2
1 Cross cut Saw 35/. 5 Tider Cask 12/6 5 old Tubbs 10/.	2	17	6
3 Small Negroes Harry, Bett, & Cisaro, which belongs to the Estate only the Life of the Widow	5	—	—
8 Dunghill foul 2/. 3 Turkeys 3/9	—	5	9
2 Rateaten Raw hides 2/6. 11 geese 11/.	—	13	6
218 1/2 lb. Tobacco a 10/.	1	1	10 1/2
97 1/2 Bushels of Corne in D°. Pepins Hands a 20d.	8	2	6
6 Two yr. old Hoggs a 9/ Each is 54/. 5 Sows a 8/ — 40/.	4	14	—
22 year old Hoggs a 6/ Each	6	12	—
Cash in the Hands of Sam. Dickerson	1	10	4
D°. in the Hands of Tho. Allen	3	10	—
D°. in the Hands of Tho. Langford	1	10	—
30 Bush. of Corne in the Hands of D°. a 20d	2	10	—
1 Two year old Hogg 9/. 1 grind stone 1/.	—	10	—
	109	11	7

Signed as Kindred

Joseph Holder

William his X mark Oston

Appraised by us

John Handy

John Jones

Signed as Creditors

Jonathan Bounds

William Edmondson

Maryland ss. The 23d. day of October 1755 David Robinson maketh Oath on the Holy Evangelists of Almighty God that the foregoing is a Just and perfect Inventory of all and singular the Goods and Chattels which were of the Deceased that were come to his Hands at the Time of making there of that what Since have or hereafter shall come to his hands

or possession he will Return in an Additional Inventory that he knows of no Concealment of any part thereof by any person whatsoever That if he shall Descover any such or Suspect any to be he will Acquaint the Commissary or Commissarys General for the time being or his or their Deputy with Such Discovery or Cause of Suspecion that it may be Enquired into and that he will well and truly give an Account of all and every part of the Deceased's personal Estate that shall hereafter Come to his hands possession or knowledge

9½ Sides

Sworn before me Benj.ª Tasker Comᵐʸ Genᵗ

An Inventory of all and Singular the Goods and Chattles of Joseph White of St. Maryes County Lately Deceased Appraised by us under writen Authorised and Sworn according to Law July 7th 1755

	£	s	d
To 3 Cows @ 30/ p.	4	10	—
To 1 Old Ditto @	1	5	—
To 1 Bull @	1	5	—
To 2 Yearlings @ 10/ p.	1	—	—
To 9 Hogs 1 year Old @ 5/ p.	2	5	—
To 1 Old Mare @	1	5	—
To 1 horse @	6	—	—
To 1 Negro wench named Agness @	20	—	—
To his Wearing Apparell @	4	—	—
To 2 narrow axes @		12	—
To 1 pr. of Spoon's Moulds @		8	—
To 1 Spitt @		4	—
To a percell of Coopers Tools @		5	—
To 1 hand Saw and adye @		4	—
To Some Old Iron @		7	—
To 1 Desk @	2	—	—
To 1 Case of Bottl's @		15	—
To 1 Ovell Table @		12	—
To 1 Bed and furniture @	3	—	—
To 1 Old Ditto @	1	—	—
To 3½ lb. Spund Cotton 2/ p. @		7	—
To 1 lb. of Spun thread @		2	—
To 8 lb. of Cotton in the Seed @ 4d.		2	8
To 2 high Bedsteads @ 8/ p.		16	—
To 5 Old Chairs @		7	—
To 1 Lin Wheel and yarn Ditto @		15	—
To 19 lb. of puter @ 10d. p.		15	—
To 2 Tin pans @		2	—
To 10 peices of Earthen @		2	6

To 64 lb. of old pott Iron @ 2d. p.		9	—
To 1 Pelon pan and Iron @		8	—
To 1 Case of Knives and forks @		5	—
To 1 pr. of Cotton Cards @		1	6
To 7 lb. of Dirty wool		3	6
To 1 Steer hide and some Tand Leather		8	—
To 2 yards of narrow Lin a p. and Table Cloath		4	2
To 6 p. paper Cash and pocket Book @		6	4
To Some powder @		1	—
To 1 old Gun and Shot Molds @		10	—
To 1 Snaffle Bridle @		1	6
To 1 Bason weighing 6 lb. @ 11d. p.		5	—
To wooden Lumber @		10	—
		58	—

Hinn
Moses White
her
Mary I King
mark
Creditors
A Barnes
John Black

William Locar (Seal)
John Langley (Seal)

July 27th 1755

A List of Debts due to the Deceast

Robert Holtan	950 lb.	Tob.º Sperate
Thoˢ Richason	500	ditto
James Griffin	324	ditto
Joseph Jones	920	Disperate

St. Marys County }
September 4th 8. 1755 }

Then came Ann White and made Oath on the Holy Evengelist of Almighty God that this is a Just and perfect Inventory of all and Singular the Goods and Chattles which ware of the Deceased that came to her hands at the Time of the making hereof and that what hath Sence or shall hereafter come to her hands or possession she will Return in an Additional Inventory and that she knows of no Concealment of any part or percell thereof by any person Whatsoever, and that if she shall discover any Concealment or Suspect any to be she will Acquaint the Commissary Generals for the Time being or their Deputy with Such Discovery or Cause of Suspicion that may be Inquired into and that she will well and Truly give an Accoᵗ. of all and every part of the Deceased personall Estate that shall hereafter come to her hands Possession or knowledge

4½ Sides

Sworn to before Thoˢ Aylwith Deputy Comᵐʸ of St. Marys County

or possession he will Return in an Additional Inventory that he knows of no Concealment of any part there of by any person whatsoever That if he shall Descover any such or Suspect any to be he will Acquaint the Commissary or Commissarys General for the time being or his or their Deputy with such Discovery or Cause of Suspecion that it may be Enquired into and that he will well and truly give an Acount of all and every part of the Deceased's personal Estate that shall hereafter Come to his hands possession or knowledge

Sworn before me Benj.a Tasker Comy Gen.l

9½ Pides

An Inventory of all and Singular the Goods and Chattles of Joseph White of St. Maryes County Lately Deceased Appraised by us under writen Authorised and Sworn according to Law July 7th 1755

		£	s	d
To 3 Cows a 30/ p.		4	10	—
To 1 Old Ditto a		1	5	—
To 1 Bull a		1	5	—
To 2 Yearlings a 10/ p.		1	—	—
To 9 Hogs 1 year Old a 5/ p.		2	5	—
To 1 Old Mare a		1	5	—
To 1 horse a		6	—	—
To 1 Negro wench named Agness a		20	—	—
To his Wearing Apparell a		4	—	—
To 2 narrow axes a			12	—
To 1 pr. of Spoon's Moulds a			8	—
To 1 Spitt a			4	—
To a percell of Coopers Tools a			5	—
To 1 hand Saw and adye a			4	—
To Some old Iron a			7	—
To 1 Desk a		2	—	—
To 1 Cage of Bottl's a			15	—
To 1 Ovell Table a			12	—
To 1 Bed and furniture a		3	—	—
To 1 Old Ditto a		1	—	—
To 3½ lb. Spund Cotton 2/ p. a			7	—
To 1 lb. of Spun thread a			2	—
To 8 lb. of Cotton in the Seed's a 4d.			2	8
To 2 high Bedsteads a 8/ p.			16	—
To 5 Old Chairs a			7	—
To 1 Lin Wheel and yarn Ditto a			15	—
To 19 lb. of puter a 10d. p.			15	—
To 2 Tin pans a			2	—
To 10 peices of Earthen a			2	6

To 54 lb. of old pott Iron a 2d. p.		9	—
To 1 Pilon pan and Iron a		8	—
To 1 Case of Knives and forks a		5	—
To 1 pr. of Cotton Cards a		1	6
To 7 lb. of Dirty wool		3	6
To 1 Steer hide and some Tand Leather		8	—
To 2 yards of narrow Lin a p. and Table Cloath		4	2
To 6 p. paper Cash and pocket Book a		6	4
To Some powder a		1	—
To 1 old Gun and Shot Molds a		10	—
To 1 Snaffle Bridle a		1	6
To 1 Bason weighing 6 lb. 2 oz. p.		5	—
To wooden Lumber a		10	—
		58	—

Ann
Moses White
her
Mary I King
mark
Creditors
A Barnes
John Black

William Locar (Seal)
John Langley (Seal)

July 27th 1755

A List of Debts due to the Deceast

Robert Holtan	950 lb. Tob.o Sperate
Tho.s Richason	500 ditto
James Griffin	324 ditto
Joseph Jones	920 Disperate

St. Marys County }
September 4.th 1755 }

Then Came Ann White and made Oath on the Holy Evengelist of Almighty God that this is a Just and perfect Inventory of all and Singular the Goods and Chattles which ware of the Deceased that came to her hands at the Time of the making hereof and that what hath Sence or shall hereafter come to her hands or possession she will Return in an Additional Inventory and that she knows of no Concealment of any part or percell thereof by any person Whatsoever, and that if she shall discover any Concealment or Suspect any to be she will Acquaint the Commissary Generals for the time being or their Deputy with such Discovery or Cause of Suspician that may be Inquired into and that she will well and Truly give an Acou.t of all and every part of the Deceased personall Estate that shall hereafter come to her hands Possession or knowledge

Sworn to before Tho.s Airquith Depty Comisy of St. Marys County

4½ Pides

An Inventory of Sundry Goods and Chattles Rights and Creditors being the Effects of Thomas Jordan Late of St. Mary's County Deceased taken and Appraised in Current Money by us the Subscribers being first Duely Qualified this 19th Day of April 1755 Viz.t

	£	s	d
To 1 Negro Woman Caled Nell	32		
To 1 Negro girl Called Jean	18		
To 1 Old feather Bed Boulster and pillow	2		
To 1 Old Silk Rugg 15/. two old Blankets 5/ ℔	1	5	
To 1 Old Bedsted Cord and Matt a		6	
To 1 very old Bed Boulster & 1 pillow a	1	10	
To 3 Blankets a 6/. ℔		18	
To 2 verry old Beds	1		
To 2 old Bedsteds a		15	
To 1 Quilt a 10/. one sheet a 7/6 one blanket 5/.	1	2	6
To 1 Small Square walnut Table a		10	
To 1 verry Old Broken Ovell Table		5	
To 1 old Chest with Lock and hinges		1	
To 3 flagg Chairs a 1/6 ℔ 4 old Ditto 6. ℔		6	6
To 1 old Broken Case and Bottles		5	
To 1 small Looking glass a 1/.		1	
To 18 lb. of pewter a 15. ℔ 19 lb. of old Ditto a 9 ℔	1	16	9
To 3 Tin pans a 1/. ℔ 1 small peper box 6. ℔		3	6
To 8 peices of Earthen ware a 6. ℔		4	
To 11 small Ditto a 2. ℔		1	10
To 3 old Books and one old Brush a		1	
To 1 small old Box Iron and heeters		2	6
To 1 old pair of fire Tongs		2	6
To 1 old pair of Sheep Shares		1	
To 3 glass Bottles a 3. ℔			9
To some Shoemakers Tools		5	
To 1 old Drum Line and hooks a		2	
To 1 old Razor 6. & Brass buttons 6.		1	
To 1 old Candel Stick a			6
To 1 old Gun 16/. one Spade 5/.	1		
To 1 old Drawing knife one old Chezell } Two old gimblets 1 old Corking Iron }		3	
To 1 old plow and plow Iron		7	6
To 2 Sets of Plow harness a		3	
To 2 Sides of Leather a 6/. ℔		12	
To 1 old Tub 2 old piggens 1 old Bucket		5	
To 1 Small Sugar Box some old Iron		1	
To 1 old Spining wheell		2	6
To the Deceased wearing Appearrill	1	15	
To 1 fine Hatt a		10	

To one Old Mans Belt a		1	6
To 3 Pyder Caques and two Caggs		15	
Two Slaughter hides a 6/.		10	
To Ten Barrells of Indian Corn 8/ ℔	4		
To a percell of old Lumber a		6	
To 1 Narrow Axe 5/. some old Iron 2/6		7	6
To 1 Small Grinding Stone a		2	6
To 1 Cart and wheels a	1	10	
To 1 Plantation Draught horse a	5		
To 1 Old Mare a	1	10	
To 1 Canoe a		5	
To 6 Cows a 30/. ℔	9		
To 1 heifer a 25/. one Stear a 20/.	2	5	
To 2 young Bulls a 20/. ℔ 8 yearlings a 10/. ℔	3	10	
To 1 Deer Skin a		5	
To 1 verry old Paddle a		4	
To 90 lb. of pot Iron a 4. ℔ lb	1	10	
To 2 verry old Meal Baggs & old wallet		6	
To 2 Sows a 10/. ℔ 1 young Ditto a 7/.	1	7	
To 15 piggs a 2/. ℔ 4 small Ditto a 1/6 ℔	1	16	
To 7½ lb. of wool a 6. ℔ lb		3	9
To 2½ pounds of feathers a 12. ℔ lb		2	6
To 10 head of Sheep a 7/. ℔	3	10	
To 2 old Iron wedges a		6	
To 1 small old hatchet a			6
To 1 pair of old handmill Stones		10	
	107	13	7

John Coode } Appraisers
Kenelm Boulle }

Sam.l Jordan } Nearest of Kin
Will.m Jordan }
2

Philip Key } greatest Creditors
Thomas Watts }

List of Debts Due the Deceased

Jeams Mills	£0-3-0	Seperate
Jeams Barnes	0-2-0	
Aron Hashins	0-3-6	
	£0-8-6	
John Spragg	0-6-0	Desperate
Ann Bucknall	0-1-0	
Rob.t Hashins	0-2-0	
	-9-	

St. Marys County. ss.
Septemb.r the 18.th 1755. Then Came Mary Jordan and made Oath on the holy Evengelist of Almighty God, That this is a Just and perfect Inventory of all and Singular the goods and Chattels which ware of the Deceased that Came to her hands at the time of making here of and that what hath Sence or shall hereafter come to her hands or Possession she will Return in an Additional Inventory and that she knows of no Concealment of any part or percell there of by any person Whatsoever and that if she shall Discover any Concealment or Suspect any to be she will Acquaint the Commissary Generalls for the time being or their Deputy with such Discovery or Cause of Suspician that it may be Inquired into, and that she will well and Truly give an Acc.t of all and every part of the Deceaseds personal Estate that Shall shall hereafter come to her hands Possession or knowledge

Sworn before me. Tho.s Aisquith Depty Comisry of St. Marys County

8 sides

An Inventory of the Goods & Chattles Rights and Credits of Bridget Warren Late of Saint Marys County Decead. and Appraised in Current Money of this Province by us under Writin Ano Dom. 1755

To 1 horse twelve years old 60/. and one Cow and Calf 40/.	4	10	—
To 1 Heifer two years old a 15/. and one yearling a 10/.	1	5	—
To 1 plow a 10/. and one old Harrow a 5/. and one Fryan pan 1/6	—	16	6
To 4 Months work of a Negro Fellow & horse a.	3	—	—
To 1 Bed weighing 41. lb. a 1/6. & furniture a 15/	3	16	—
To 44. lb. Stone Cotton a 4d. & 17. lb. old pewter a 10d ℔	1	8	10
To 66. lb. pot Iron a 8d. & one pair pot Hooks a 1/6	—	18	—
To 1 Iron Spitt 4/. some Earthen ware and Stone Cup 4/4d.	—	8	4
To 1 Box Iron & heaters a 3/. & one glass bottle 4d.	—	3	4
To 10. lb. Taller a 9d. & 7½ yards Cotton a 2/3 ℔	1	2	1½
To 1¼ yards white Linnen a 3/3 & one Desk a 60/.	2	13	8
To 6½. lb. Thread a 2/3 ℔ & 3½ lb. wool a 9d. and one Table a 4/6	1	1	9
To 1 Looking Glass a 6/. & 130. lb. Bacon a 5d.	2	19	2
To 28. lb. Beef a 3d. ℔ & some old knives & forks 1/6	—	8	6
To 2 old Books a 1/. ℔ & one Large hide a 7/.		9	—
To 10. lb. Flax a 10d. ℔. 6½ Bushels Corn a 2/. ℔	1	1	4

To 2 hoes a 3/. & Deceas.d Wearing Apparill 25/.	1	8	—
To old Lumber a 6/. & 3 Gears a 1/3 ℔	—	8	9
To 13 Dunghill Fowles a 6d. ℔ & one bushel Sault 2/.	—	8	6
To 1 pr. wool Cards & two Combs a 1/6	—	1	6
To 1 Sow and Six piggs a 15/. & seven young hogs 1/6.	2	6	6
To paper Currency	1	1	—
	31	16	1½

John Reader } Nearest a kin
Ulric Norriss }

Geo Aisquith Seal
Tho.s Breden Seal

William Jackson }
John Norris } Creditors

St. Marys County ss. October the 6.th 1755.
Then Came Thomas Warran and made Oath on the holy Evengelist of Almighty God, That this is a Just and perfect Inventory of all and Singular the Goods and Chattels which ware of the deceased that Came to his hands at the time of the makeing here of and that what hath Sence or shall hereafter come to his hands or Possession he will Return in an Additional Inventory and that he knows of no Concealment of any part or percell there of by any person Whatsoever and that if he Shall discover any Concealment or Suspect any to be he will Acquaint the Comorisary Generalls for the Time being or their Deputy with Such discovery or Cause of Suspecian that it may be Inquired into and that he will well and Truly give an Account of all and every part of the deceaseds personal Estate that Shall hereafter come to his hand Possession or knowledge.

Sworn before me. Tho.s Aisquith Depty Comisry of St. Marys County

8 sides

June the 7.th 1755.

An Inventory of the Goods and Chattles of Peter Hart Late of Saint Marys County Deceased Viz.

Two Cows and yearlings 36/.	3	10	—
one four year old Stear	1	10	—
one two year Old Heifer	—	16	—
Six Spade Sows and Barrows a 8/.	2	8	—
Two Breeding Sows at 8/.	—	16	—
Twelve Shotes at 2/.	1	4	—
one old Draught horse 40/. one old mare & yearling £1 15/.	2	15	—

One young Mare 15/		15	—
Four yews and one Lamb at 5/ ℙ	6	13	—
Eighteen Sheep at 6/ ℙ			
One old Feather Bed two pillows Quilt	2	5	—
Two Blankets bedsted and Cord			
One Old feather Bed one pillow three Blankets	2	15	—
Rug hide Cord and Bedstead			
Twelve pound cast pewter at 18d		15	—
Six pound at 9d		4	6
One Saddle and Bridle 26/	1	15	—
One Old Linnen Wheel at 10/			
One woollen wheel at 10/ two pair wool cards a 1/6		12	—
One pair Small Silyards at 10/		10	—
Fifteen yards and three Quarters Country Cloth a 1/4	1	1	—
Two pound and half picked Cotton at 1/4d		3	4
One old Box Iron & heaters 8/ one Grid Iron 1/6		4	6
One pair Old Iron traces at 8/ one Do at 5/		13	—
One New Axe plow 7/ One Old Do at 3/		10	—
One set Iron wedges at 8/		11	2
Thirty eight pound Old Iron at 7d			
A parcell of old Smiths Tools 26/	1	9	—
a parcell of old Carpenters Do 4/			
Two Sides Leather 4/ ℙ A parcell of Earthen ware 25/	1	13	—
Seven Quart Bottles 1/6 one pair fire tongs 1/6		4	—
flesh fork 1/			
One Meal Sifter 6 Old Case of knives & forks 1/6		2	—
Four Old hoes at 6 twenty five pound			
Dirty wool at 8d		18	8
Two Old Iron pots 5/ two pair pot hooks at 1/6			
Old Ditto Kettle 1/		9	—
Two old Axes 9 Trowell hoe 1/ old Canoe 5/		7	6
Grindstone 1/ half Bushell 1/6	1	7	6
A parcel of old Lumber 25/			
Wearing Aparrel 27/ Eleven pound	2	3	6
New feathers at 1/6			
	40	19	8

Marg. her + mark Molahorn (nearest of kin)

Samuel Briscoe } Appraisers
Michael Goldsmith

Creditors Mill
Thos Allstan

St Marys County ss:
Septemb.r 2. 1755 } Then Came Mary Hart and made Oath on the holy Evengelist of Almighty God, That this is a Just and perfect Inventory of all and Singular the Goods and Chattels which ware of the deceased, that came to her hands at the time of the makeing hereof, and that what hath sence or shall hereafter come to her hands or Possession she will Return in an Additional Inventory and that she knows of no Concealment of any part or percell thereof by any person Whatsoever, and that if she shall discover any Concealment or Suspect any to be she will Acquaint the Commissary General for the time being or their Deputy with Such Discovery or Cause of Suspicion that it may be Inquired into and that She will well and Truly give an Acco.t of all and every part of the Deceasers Personal Estate that shall hereafter Come to her hands Possession or Knowledge

Sworn before me. Thos. Sifguith Depty Comisry of St Marys County

Septemb.r 2. 1755. Then Came Mary Hart and made Oath on the holy Evengelist of Almighty God that she knows of know other kin to the Deceased but what has signed the Inventory Sworn before

Thos. Sifguith Depty Comisry of St Marys County

A List of debts due to Peter Hart Deceast

John Long		lb 100	Tob.co Sperate
John Hathins		106	Do
Matthew Dennis		60	Do
Bennett Neale	0..3..9	& 100	Do
John Lee	0..4..0		Do
Wm. Winsitt	0..4..0		Do
5½ Sides	£ 0..11..9	lb 446	Tob.co

An Inventory of all and Singular the Goods & Chattels of Benjamin Redmon Late of St Marys County Dec.d Appraised in Currant Money of Maryland by us under Writen this June y.e 2.d 1760.

To 3 Cows and Calves a 40/ ℙ
To 3 Cows and yearlings a 45/ ℙ } 12 15 —

To 8 Ewes a 7/. & To 4 Lambs a 3/. & To 11 barrows a 8/. & To 6 Sows a 8/. &	9	16	—
To 17 Piggs a 1/6 & To 77 lb. of pot Iron a 8d.	2	15	9
To Wooden Ware & 10/.			
To 12 lb. of puter old a 1/. To Delf ware 9/.	1	6	9
To 1 Fonel 1/. To 9 Quart bottles a 6d.			
To 1 Cijlet a 5/. To some old Knives & forks a 2/6	—	12	—
To 3 pothooks a 1/6			
To 2 Old Drumlines 2/6. To 1 old Table a 4/.	—	1	6 6
To 1 Old Gun a 20/.			
To 1 old Spining Wheale a 6/.	—	11	—
To 2 old Sacks and 2 wolets & 5/.			
To 1 Mare 9 years Old and Colt 1 yeare old a 5 £	9	—	—
To 1 Mare 6 year Old 4 £			
To Planters Toules 25/. To Carpenters Toules 16/.	2	9	—
To 2 Old Bells 5/. To 1 pefel 3/.			
To some Old Lasts 2/. To 6 Hepe hooks 7/6	—	16	—
To Stone Ware 4/. To 2 Glasses & 1 Salt Sellor 1/6			
To 1 Lucking Glass a 7/6 To 1 Small D°. 1/.	1	13	6
To 1 Chist a 15/. To 2 Old D°. 10/.			
To 1 Trovel a 1/. To a parcel of Delf ware 16/.	1	12	—
To 6 Chears a 2/6 &			
To 7 Old Chears a 1/ & To 1 pepper Box 6.	—	13	6
To 6 Knives and forks 6/.			
To 1 Knife box 1/6 To 1 Cave of Bottels 20/.	1	3	6
To 1 Gallon Bottel 2/.			
To 2 Dear Shins 12/. To 1 Table 10/.	2	17	—
To 1 Ovel Table 30/. To 1 old Table 5/.			
To 1 peare of Stillards 10/. To 1 Small Trunk 5/.	—	18	3
To 1 pocket Book 1/6 To Cash 1/9			
To 2 peare of old Shears 2/. To 1 old Candle stick 6.	1	13	9
To 12 lb. of Cotten a 2/6 &			
To 1 Razor & 1 hone 1/6 To 10 lb. of pick Cotten a 1/6	1	8	6
To 1 lb. of yarn 2/. To Some Books 10/.			
To 11 lb. of on pick Cotten a 4d. & To 1 Hundred	1	—	8
Gallon Casks 8/. To 3 thirty D°. a 3/. &			
To 2 Eighty Gallon Casks a 6/. &	1	14	—
To 1 foot Wheale 15/. To 1 Cow hide 7/.			
To 1 Small hide 2/6 To his Wearing Apparel			
£2 " 8 " . To 1 Bed and furniture 4 £	6	10	6
To 1 old Bed 3 £ " To 1 Old D°. 2 £ " 10 "	12	—	—
To 1 Bed & Bedsted hyde Cord & furniture 6 £ " 10 "			
To 1 old Table Cloth 1/. To old Lumber 16/.	2	17	—
To 1 Cart 26/. To 1 Connu 15/.			
To 3 old Towels 2/. To 1 Sadle & 2 Bridles 23/.	1	2	6
To 1 Chist Lock 1/6			
	78	16	8

Nearest Kindred
her
Elener ~~D~~ Cox
mark
her
Marcy W Lurtey
mark
Creditors
A Barnes
Will Hebb

Stephen Chilton (Seal)
Will Hebb Junr (Seal)

A list of debts due to the Deceast.

Mazotin Furgor		Spirit	2	3
Wm Welch		D°	10	6
Mathew Hibb		D°	5	3
James Sword		D°	1	—
Thos Allison		D°	1	6
Jo^n Waughop		D°	1	
John Haywood		D°	1	6
George Chilton		D°	2	.
Wm Sword		D°		6
Wm Leatherland		D°	3	—
Jemima Wherritt		D°	5	—
Nich° Moore		Desparate	3	—
Thos Cook		D°	4	—
Edwd Morgan		D°	2	3
Lewis Nowland	1500 lb. Tob^co	D°		
George Jenkens		D°	10	—
John Briscoe	125	Sperit		
Wm Lucas	100 &	D°	3	9

St Marys County ss.

July 22. 1755 Then Came Cathrine Redman and made Oath on the holy Evengelist of Almighty God that this is a Just and perfect Inventory of all and Singulae the Goods and Chattels which ware of the Deceased that came to her hands at the time of the makeing hereof and that what hath sence shall hereafter come to her hands or posession she will Return in an Additional Inventory and that she knows of no Concealment of any part or percel there of by any Person Whatsoever and that if she shall Discover any Concealment or Suspect any to be She will acquaint the Commissary Generals for the time being or their Deputy with such Discovery or Cause of Suspecion that it may be Inquired into and that she will well and Truly give an Account of all and every part of the Deceased Personal Estate that

shall hereafter come to her hands Possession or Knowledge
Sworn before me. Thos. Ridgeuith Depty Comisry
of St. Marys County

5 ½ Sides

An Inventory of all and Singular the Goods and Chattles of John Clarke of St. Marys County Lately Apprais'd by us under Writen Authorised and Sworn According to Law

	£	s	d
To his Wearing Apparrell	2	15	—
To 3 Cows a 30/ ꝑ	4	10	—
To 1 old D°.	1	5	—
To 4: 2 year old yearlings a 12/6	2	10	—
To 2 old Ewes a 5/.		10	—
To 1 Horse called Spark	8	—	—
To 1 old D°. called Buffollo	1	5	—
To 3 Sows a 7/.	1	1	—
To 2 young Barrows a 10/.	1	—	—
To 11 small Shotes a 2/.	1	13	—
To 1 Bed and its furniture	4	—	—
To 1 Ditto and its furniture	4	—	—
To 1 Ditto and its furniture	2	10	—
To 1 old Ditto and some furniture	2	—	—
To 1 old Ditto	1	12	6
To 1 old Ditto		10	—
To 1 Low Bedsted		7	—
To 1 Old Ovel Table a 20/. 1 old Square D°. a 5/.	1	5	—
To 1 old Large Squar Ditto a 7/6 } 1 Walnut Squar Ditto a 10/.		17	6
To 1 old Ovel Ditto a 12/6. 8 old Cheers a 1/.	1	—	6
To 1 Chest		12	6
To 4 old Ditto a 4/. 1 old Trunk a 4/. 1 old box a 1/.	1	1	—
To 8 lb old puter a 1/.		8	—
To 47 lb old Ditto a 1/6	1	3	6
To old Tinn ware		7	6
To 1 ꝑ Silver Shoes Buckels 14/ } Some Broken Silver 6/6	1	—	6
To 1 Raisor hone and 2 old Raisors		3	6
To 4 Wine Glasses 1 Glass salt Sellar } and 1 Glass Decanter		4	—
To ꝑ of old money Scales & some weights		7	6
To 1 Cheney mugg 6/. Some Tea ware } and three small Cups a 6/.		10	—
To Some Earthen ware a 4/. 1 Stone Jugg a 4/.		8	—
To 2 Dore Locks a 4/. 1 old Gun 15/.		19	—
To 25 lb of Dirty wool a 8d. 1 ꝑ of old wool Cards a 1/6		18	2
To 1 old Brass Handle stick and Snuffers		2	6
To 3 ¾ lb of Tallow a 9d. 10 lb of Lead a 3d.		5	3

	£	s	d
To 78 lb of pot Iron a 3d. 2 ꝑ pot Hooks a 2/.	1	3	2
To 2 old ꝑ of fire Tongues & 1 old Shovel 6/. } 1 old frying pan 2/6		7	6
To some old wooden ware 6/. some old Cargues 12/		18	—
To some Carpenters Tools 10/6 } and some Planters Tools 10/.	1	—	6
To 1 old Box Iron 7/. 1 old Smoaking Iron 1/.		8	—
To 1 small Skillet 2/. 1 old Greed Iron 3/		5	—
To 1 Warming pan 7/6 – 1 old Ballos 2/6		10	—
To 1 Slate 1/6 – 1 ꝑ of old Sheaps Shares 1/6		3	—
To pasil of old Books 2/6 – 1 Reco Ditto 2/6		5	—
To 1 small Comb 1/. – 1 old Cloth Brash 1/.		2	—
To 1 old Tea Kettle 6/. – 1 old Cupan 2/6		8	6
To 1 ꝑ of old Cart wheels 25/. 1 mans old Saddle 20/	2	5	—
To 2 old Meal Baggs 3/6 – 9 qr. of paper a 1/.		12	6
To 2 old plowes 1 old Harrow and Gares	1	5	—
To 185 foot of plank		11	—
To part of Barrill of Tar 8/. pasil of Old Pickters 7/6		15	6
To ꝑ of small hand Irons 9/. 1 ꝑ small Skillets 10/		19	—
To 1 old Wooling wheel 7/. 1 lb yarn 1/6		8	6
To 1 Iron Spit 4/. – 1 Iron Pistle 2/6		6	6
To 2 small Iron wedges a 2/. 30 lb of old Iron a 2d.		11	6
To 2 small Raw hides 10/. 1 Ink Stand 1/6		11	6
To 3 lb of Cotton 3/. 15 ½ Bushels of Indian Corn a 2/	1	14	—
To 1 Pistole 27/. ½ pisterreen 7½	1	7	7½
To 1 small Box of Wafers		2	—
To Some Lumber		15	—
	18	4	7½
the amt. fother side	56.	13	1
£	69.	17	8½

Appraised by us the 28th day of April 1755 Thos. Griffin
Edw. Abell

Nearest a kin
Joseph Wheatly
Burnhouse

Creditors
James Smith
Robt. Cheseley

Saint Marys County ss.
July 22. 1755 Then Came Elizabeth Clarke and Richard Milburn and made Oath on the holy Evengelist of Almighty God, that this is a Just and perfect Inventory of all and Singular the Goods and Chattels which ware of the

Deceased that came to their hands at the time of the makeing hereof and that what hath Sence or shall hereafter come to their hands or possession they will return in an Additional Inventory and that they know of no Concealment of any part or percel thereof by any person Whatsoever, and that if they shall Discover any Concealment or Suspect any to be the will Acquaint the Commissary Generalls for the time being, or their Deputy with such discovery or cause of Suspicion that it may be Inquired into, and that they will make and Truely give an Acco.t of all and every part of the deceased Personal Estate that shall hereafter come to their hands Possession or Knowledge

Sworn before me Thos. Aisquith Depty Comisry of St. Marys County

7 Sides

March y.e 6.th 1755. And Inventarey of the Goods and Chattels Rights and Credits of Ralph Stocking Late of St. Marys Cunty Deceased a praised in Currant money of this Province by us the Subscribers two Viz.t

To 1 old Bead and furnture a 47/.3d	3	10	1½
To 15¼ of New fathers a 1/6			
To 1 old Bead D.o w.d 41 a 10.d & furniture 14/.	2	8	2
To 1 old Chest a 6/. to 1 D.o a 5/.		14	
To 1 D.o Chest a 3/.			
To 1 Old Woolling Wheale a 4/.	1	16	
To 96 of pott Iron a 4d.			
To 1 Skillet a 4/. To 1 D.o a 1/6 to 1 pan a 2/.		7	6
To 1 Spitt Tongues and flesh forks		5	0
To 23¼ of Puter a 1/5	1	12	7
To 1 old Cow 12 year old & yearling a 30/	3	5	
To 1 young a 5 year D.o and calf a 35/.			
To 1 Cow D.o 5 year old and yearling a 85/.	4	5	
Two Heffers 3 year Old 50/			
To 1 Stear and Heffer 2 years Old a 30/.	3	2	6
To 1 Cow & yearling 6 year old a 32/6			
To 10 yoes and and five Lambs a 65/	3	11	
To 1 Ram D.o a 6/.			
To 3 Sows and 8 piggs a 48/	3	2	
To 1 Barrow and 1 Bore a 14/.			
To 1 Small Bote a 35/ To 1 horse old a 45/.	3	15	
To ½ Dozen Knives and forks a 6/.		7	3
To ½ lb of Powder 1/3			

To 5¾ of Shott a 4d. 1/11 To 1 Gun a 8/.		9	11
To 4 Ounces of Indegoe a 4/		8	
To 2 lb of pepper a 2/.			
To 21 Bottels a 5/4 To old fishing Lines 1/.		6	4
To some Earthan ware 8/6. to Brimstone 1 lb 9d.		9	3
To some Gingor and all spice 1/.		1	6
To 3 Drum Hooks a 1/2			
To 1 Beare lock a 1/6 To 4 lb Cotton a 2/.		9	6
To 1 p.r wool cards a 2/6. To 13. lb of wool a 1/6		9	
To 13. lb of Cotton unpicht a 1/6 to 2 Axes a 8/.		14	6
To 1 Iron Pessel a 2/6 To 1 weading howe 3/.		5	6
To 1 Drawing Knife and Augor a 2/6		8	6
To 1 Sett of wedges a 6/.			
To 1 Loomb and Gares a 40/. to 1 old Saddle 12/	2	12	
To 1 Cow hide and yearling hide & horse Hide D.o		12	
To 1 half Bushel 2/. to 1 Cart & harness a 2 " 10 " 0	2	12	
To 1 plow and Harrow and Chain		12	10
To 9 old Casks a 29/. To some old Lather 3/.	1	11	
To 2 pad Locks 3/.			
To 3 Drinking Glasses 1/6. to Stone ware 3/		4	6
To 3 Chears a 2/. To 1 Sifter and Glass 6/.		15	
To 1 Small Table 3/.			
To 1 Wearing Aparrall	1	15	
To 1 Cagg 1/6 To 1 paile a 2/6		8	6
To 2 Permeato Bead Cords a 1/6			
To old Lumber		12	6
To 2 Bushels of Sault a 4/.		11	
To Some Bacon and Beef			
To 2 Barrals of Corne a 20/. to Cart Boxes a 2/6	4	2	6
	49	7	11½

Kind

John Hendly

Ann Hendly

Creditors

Hopewell Adams

John Black

Praisers

Jos. Hopewell (Seal)

John Woodward (Seal)

St. Marys County: fs: August y.e 11.th 1755

Then Came Catherine Stocken and made Oath on the holy Evengelist of Almighty God That this is a Just and Perfect Inventory of all and Singular the Goods and Chattels which ware of the Deceased that came to her hands at the time of the makeing hereof, and that what hath Sence or shall

hereafter come to her hands or Possession she will Return in an Additional Inventory, and that she knows of no Concealment of any part or percell thereof by any person Whatsoever, and that if she shall Discover any Concealment or Suspect any to be she will Acquaint the Commissary Generalls for the time being or their Deputy with such Discovery or Cause of Suspician that it may be Inquired into and that she will well and Truely give an Account of all and every part of the Deceased's Personal Estate that shall hereafter come to her hands Possession or Knowledge

Sworn before me. Thos. Sedgwith Dopty Comisry of St. Marys County

A List of Sperate debts due to Ralph Hocken Deceased

Thomas Benbow	£	12	
Joseph Price		2	9
Thomas Sanner		1	6
James Griffin		1	3
Joseph Price		2	3
Johnson Jones		1	
John Baker		2	6
Jacob Dumayne	60 lb. Tob.co		
James Hackett		1	
James Tarlton		1	6
Ann Dunken	1	5	
John Welch		2	6
Ann Potter		2	9
James Daffin		1	6
James Jarboe		5	
John Hendly		1	
Jonathan Hall		1	
John Holtan		1	
Thomas Smith		3	6
James Batson		1	6
Edward Horne		1	
Ann Lawhon		2	
Thomas Batson		1	

7½ Tides

A List of Debts taken from the Books of John Clark Decd.

John Power	Desperate	4		
Edwd. Parsons	Sperate		9	

Thos. Pilchard	Desperate	1	5	
Joseph Phillips	D.o		2	
John Morry	D.o		1	
Robt. Newton	D.o	6	1	2
John Mandley	Sperate		6	5
Stephen Milburn	D.o		3	8
Abr. Mifters	Sperate		1	6
Joseph Millard	Desperate		2	10½
James Murrin	D.o		1	6
John Moore	Sperate		1	
Darbe Morris	Desperate	6	7	6
James Lowar	D.o			6
John Simmons	Sperate		1	
Edward Kelley	Desperate		18	11½
Charles Lee	D.o			5
James Lee	D.o		9	7
Mich.l Jennifer	Sperate		1	9
Dannil Jennifer	Desperate	21	18	9½
William Jones	Sperate		9	2
John Jones	D.o		1	3
John Hammett Jr.	D.o		4	6
Cudburth Herbert	D.o	1	13	10
Frances Mitchel	D.o		6	
John Standfeld	D.o		1	
Matthew Herbert	Desperate		2	6
John Hudman	D.o	1	2	0½
John Kelley	Sperate		5	10
John Hilton	D.o		3	
Judiah Henen	D.o		5	11
Mich.l Herbert	Desperate		8	10½
Edward Hilyard Hebb	D.o		16	0½
John Woodward	Sperate		1	2
Thos. Mathews	D.o		2	9
John Hopewell	D.o		6	1
Frances Herbert	D.o	1	14	1½
John Green Estern Shore	Disperate		1	8
James Gore D.o	D.o		3	
George Jenkings	Sperate		1	6
James Goof	D.o		9	4½
Benj.n Green	Desperate			6
Abr. Barns	Sperate		1	
Abr. Griffen	D.o		2	7½

Edward Dobsey	Desperate			4½
William Spolding	Sperate		4	
John Grant	Sperate		3	10
Joseph Fitezjefry Senr.	Sperate	1	16	
George Griggs Junr.	Desperate		3	
Ezekeil Fitezjefry	Spirate		7	11½
Joseph Biscoe	Do.		1	
Abr. Fearel	Spirate		1	10
George Fenceick Senr.	Spirate		1	9
Ignatious Fenceick	Do.		1	6
John Fenceick	Do.		0	4
Phillip Mohoney	Desperate			4
James Egorton	Spirate	4	11	7
William Egorton	Do.		1	
John Edwards	Desperate		3	3
James Fitzjefey James	Do.		14	5
Tenason Jeff.	Do.			6
Richd. Taylor	Spirate		1	6
William Flower	Spirate			6
Thos. Fitezpartrick	Desperate		1	
Benjn. Been	Do.			6
James Daffin	Spirate		1	
William Doxey Senr.	Do.		1	6
Georg Doron	Do.			10
Tom Cole a free Negro	Desperate		1	3
John Langley Senr.	Sperate		3	3
Thomas Coymes yd. Doctr.	Desperate	2	10	4
Joseph Coleman	Do.		2	9
Aneas Cambell	Do.		9	1
William Mafsey	Do.		6	2
Joseph Cutler	Spirate		2	
James Cad	Desperate		1	
William Cope	Do.		2	
William Cavennough	Spirate		2	10
Cad Michel	Desperate		5	9
Burn Denifs	Do.		4	8
Barnhouse Timothy	Desperate		16	11
Baker John Bay Side	Do.		5	6
Thomas Breeding	Spirates		5	3
Abm. Breeding	Spirate			6
Thomas Butcher	Desperate		1	
Edwd. Abell	Spirate		1	7
Danl. Ecker	Do.		4	7½

Barneby Angel	Spirate		8	3
James Farber	Do.		3	4
David Downey	Do.		1	4
Aisquith Georg	Do.			5
Armstrong Doctr.	Do.		2	8
Thos. King	Desperate		3	6
John Green Son of John	Do.		2	
Stephen Shelton	Spirate		1	
William Hinner	Desperate	5	17	8½
James Kirk	Spirate		6	3
Austin Mafsey	Spirate		16	4
Peter Smith	Do.		5	6½
Ignatius Farber	Do.		12	3
Georg Fenwick Junr.	Do.		12	
Robt. Holtton	Do.		19	1
William Holtton	Do.		2	
John Tenason Son of Absolam	Do.		1	
Bennett Fenwick	Do.		1	
John Barnhouse	Do.	1	12	5¾
Rodolph Barnhouse	Do.		18	3
Thos. Benbow	Desperate		3	6
James Burn not Seteled				
William Milburn	Spirate	4	10	10
John Stephens	Do.			6
Joseph Milburn	Do.		1	5½
Aistian Sandford Smoot 260 lb. Tob.	Desperate	3	1	1
Henry Flicher	Spirate		6	3½
James White Carpenter	Desperate		5	7½
James Smith Junr.	Spirate	1	13	10
William Leigh	Do.		8	2
Wm. Harrison	Desperate	5	18	8½
Raurd. Mof: Tabbs	Spirate		2	8
John Taylor	Do.		1	4
John White son of James	Desperate		2	8½
Joseph Bennett	Spirate		1	4
William Dunbar	Desperate		2	6
James West	Do.		1	
Thos. Palmer Waughop	Do.		12	4½
Absolam Tenason	Do.			9
James Wetherintan	Spirate		1	
Joseph White	Desperate		1	

William Welsh	Desperate		6	1
John Heard	Spirate			6
Rich.d Milburn	D.o		2	6
John Wiseman	D.o		2	4
William Cr. Waighop	D.o		3	
John Lowary	Desperate		1	7½
Thomas Welener	Spirate			6
Thomas Cannon	Desperate			4½
Nich.s Sanner	Spirate		2	
Ignatius Taylor	Spirate		3	6
Josua Talton	Desperate		1	9
John Thompson Potux.t	D.o	4	15	2
Sam.l Thompson	D.o	3	1	10
Roger Tole	Spirate		1	
John Smith St. Inigoes	D.o			6
Epheraim Start	Desperate		4	
James Smith Deceased	Spirate	10	4	1½
William Smith L.T.	Desperate		1	6
John Smoot	Spirate			10
Charles Smith L.T.	D.o		1	0½
St. Clair Doct.r	Desperate			6
Anthoney Simms	D.o		3	3
John Smith Son of Ant.	Spirate		1	2½
Alex.r Steward	Desperate		4	2
Anthoney Smith Sen.r	Spirate		2	2½
Mark Shedrick	D.o		6	10
Thomas Squires	Desperate		3	3
John Smith Plantee	Spirate		17	4
Able Simmons	D.o		2	6
Joseph Kelley	D.o		1	
Henry Corbin	Desperate			6
Thomas Rigg	D.o	4	14	4½
William Socar	Spirate		2	6
James Thompson St. Inigoes	D.o		2	6
Thomas Richason	D.o		4	
William Ray	Desperate		6	10
Mark Roads	D.o			6
John Reeder	Spirate		2	5
George Rogers	D.o			6
John Quaid	Desperate		14	9½
John Baset	D.o			6

Hugh Tran	Desperate			6
Robert Crage	D.o			7½
Jobe a free Negro	D.o		2	
William Herbert	Spirate		2	4
John Beal	D.o		2	6
John Briscoe Sen.r	D.o		11	9
George Briscoe	D.o			9½
Thomas Bright	Desperate	4	16	11
James Briscoe James Iu.r	Spirate		4	10
Henry Askins	D.o	3	8	9½
Henry Allewood	D.o			2½
James Dent	D.o			6
Sam.l Batson	D.o		6	7
Robert Hammett Iu.r	Spirate		1	4
Luke Merrill	Desperate	1	3	5
Arthur St. Clair	D.o		2	
Anthoney Smith Iu.r	Spirate		1	
Rich.d Heard	D.o		1	
Anthoney Underwood	D.o		2	3
Daniel Rider	Desperate		3	
Rich.d Ward Hey	Spirate		2	6
9 Tides				

An Inventory of the Goods Chattels Rites & Credits John Copland Late Deceased Apraised by us the Subscribers this first day of February 1755

To his Wearing Aparrele	£ 7	15	
10 Old Chest		7	6
1 hunting Saddil	2	5	
2 Rasiors and 1 Knife		2	6
Small Persel of Carpenters Tooles		16	
1 Old Gun Powder horn & Shot Bagg	1	1	
2 Pair of Shairs		2	6
2 Candlesticks and 1 Peper Box		2	6
1 Grid Iron Ladil flesh forks & knife		6	
1 Pair of Old Small Skillards		2	6
2 Pair of Fyer Tongs 1 Shovel		10	
Persel of Books		6	
6 Chairs and 3 old Combs		16	6
1 Wheel and 1 Reel		15	
1 Crosscut Saw	1	15	

1 New Linning Wheel		15	—
Some Old Stooles Tables		5	—
2 Punch Boles Cups and Saufers		6	6
3 Mugs 3 Porngers		6	—
18 Pound of Cast Puter 8½ of Old Ditto	1	15	6
Percel of Earthen Potes and Pans		16	6
Percel of Knives and forks		7	6
1 Iron Skillet and 1 Iron Kettel		8	6
1 Old pot and hooks w.t 38 pound		10	—
1 Old Ditto 5/ and 2 old potracks 10/		15	—
2 Iron Wedges 7/6 and 2 old Sifters 2/		9	6
Percel of hoes Axes and 1 Iron Pestel	1	10	—
1 Box Iron and heaters		4	—
Parcel Pigings and 1 Tray		16	—
1 Large Pott and hooks w.t 62	1	11	—
1 Churn and 2 pound of Steale		5	—
1 Chest with Lock and kee		7	6
1 Ditto and 1 Trunk both old		7	6
1 Looking Glass		4	6
1 Canister and Some other Lumber		1	6
3 old Bags 6/ 1 Woolling Wheel 5/		11	—
2½ Bushells of Salt		7	6
11½ Bushell of Whate	2	8	—
41½ Barrell of Corne a 8/4	17	3	8
2½ Bushel of Beanes 6/3. percel of old Lumber 5/		11	—
12½ pound of New feathers a 1/6		18	9
1 feather Bead w.t 58. with furncture	6	14	4
1 Ditto wate 49 with Rugg	5	11	6
1 Ditto wate 49 with blue Rugg	3	13	—
1 Sheate		14	—
9 yards of Corse Lincywoley		15	—
7 Bollels		3	—
36 pounds of Tallow a 1/6		18	—
3 Sickels		4	6
17 yards of Linseywolsey a 2/	1	14	—
3 plows and harness	2	—	—
12 harrow teeath and part the harrow		10	—
Parcel of old Syder Casque	1	16	—
14 Tobacco Hhd. 4/ and 2 hides 15/		19	—
9 hoggs at 15/	6	15	—
7 Cows and Seven yearlings	21	—	—
1 Cow without Calef	2	10	—

3 Stearcs 3 year old Each 2..5..0	6	15	—
5 two yare old a £1-5..0	6	5	—
2 heifers 3 yare old 1-8	2	16	—
3 Sows and piggs a 12/6	1	17	6
2 Ditto without piggs	1	—	—
4 hoggs 1 yare old	1	—	—
16 Sheep	6	8	—
1 frying pan		6	—
Acp.t against John Taylor	1	13	10
4½ Barrells of Short Corne	1	7	—
1 Grinstone and frame		15	—
1 Washing Tub & Paile & 3 old Bells 10/		13	—
1 Trow and Corne Barrell		5	—
Parsell on Broke flax	1	—	—
11 peches of flax Seed		7	—
22. of Butter a 1/6		11	—
60 pound of Porke & 1 Small hogg	1	—	—
1 Pad lock 1/8 – Pold Saddle 15/		16	—
17 Geese and Ganders		17	—
Acp.t against David Copland 128 Pounds Tobacco a 12/6 and Cash	1	18	—
1966 pound of Tobacco a 12/6	12	5	3
26 Bushells of Oats a 1/6	1	19	—
Acp.t with Guy Lytel	2	2	6
To Cash	16	7	9
Total Am.t	177	7	4

Given under our hands and Seales the day and yare above Ritten — George Presbury (Seale) Nath Richardson (Seale)

The Legesies of the Deseased not to be put in the Ballance of the Estate according to the Expression of the Will unles by Death or Marrige

Cash Starling £10..15. also Rent	16	2	6
1 Negro Woman Named Phillis	40	—	—
1 Negro Garl Named Tirah	36	—	—
1 Ditto younger	30	—	—
1 Gray Mair	4	10	—
1 Bay Ditto	4	10	—
1 Old Ditto	3	—	—
1 Old Golding very Old	—	15	—
	133	7	6

We as two of the Gratest Creditors do aprove of this Inventory

Jas. Macgill

Chas. Christie

We as two of the Nearest of the Relation do aprove of this Inventory

David O Copland

John Timmons

Baltimore Coty: Sept. 16th 1755 Came Mary Copland Exx of Jno Copland late of St. County Decd. and made Oath on the Holy Evangalist that the foregoing is a Just and perfect Inventory of all and Singular the Goods and Chattles which were of the deceased that were Come to her hands at the time of the making there of and that what hath Since or shall hereafter come to her hand or posession she will Return in an Additional Inventory that she knows of no Concealment of any part or parcel there of by any person whatsoever and if she shall hereafter Discover any Concealment or Suspect any to be that she will Acquaint the Commissary Generall for the time being or his Deputy with Such Discovery or Cause of Suspicion that it may be Enquired into and that she will well and truly give an Account of all and every part of the deceaseds personal Estate that shall hereafter come to her hands posession or knowledge

Sworn before W Young D Comly Baltimore Coty

7 Pides

An Inventory of the good Chattles Rights & Credits of Mr. John Hemp Late of Baltimore County Decd. Appraised in Cur.t Money by us the Subscribers Appointed and Qualified as the Law Directs this 19th day Decem.r 1752

Viz. Wearing Apparill	£	10	6	2
16 Wosted Caps			15	—
15 lbs New Leather			19	—
3 yds Shalloon			7	6
1 Pine Cange			16	—
10 yds Brown linen		1	—	—
6 lbs Cotton			12	—
9 pair Iron Spurs			9	—
11 lbs Shot			3	4
Cutlary ware		1	8	—

1 Doz. Gun flints			6
4 New fans		8	—
2 Brushes		1	6
1 Qt. Mustard Seed in Cannister			6
3 head horse kind	52	—	—
2 Combs		3	—
1 Cotton Drum line		2	—
1 Powder horn			6
2 Earthen Muggs			6
1 Bottle Scotch Snuff		6	—
1 well fixt Gun	1	15	—
Parcell of old Books		10	—
Parcell of old Lumber		1	6
1 Box Lock and key		4	—
16½ Bushels flax Seed	2	8	—
7½ Bushels Indian Peas	1	2	6
94 Bushels Oyster Shells	1	3	6
3 Cotton Cases			6
1 Old Gun and Mounting	1	5	—
18 hanks Silk		14	6
Total	82	2	—

Jno Mathews (Seal)

John Hall of Coty (Seal)

As two of the greatest Creditors we approve of this Appraisement

Jacob Giles

Aquila Hall

As two of the Nearest Relations we Approve of this Inventory

Aquila Hall

Susanna Risteau

Aug.t 8th 1755. Capt. James Phillips Adm.r of John Hemp late of Baltimore Coty Decd. made Oath that the within is a Just and perfect Inventory of all and Singular the Goods and Chattles which ware of the Decd. that were come to his hands at the time of the making there of and that what hath Since or shall hereafter Come to his posession or Knowledge he will Return in an Additional Inventory that he knows of no Concealment by any person whatsoever and if he shall hereafter Discover any Concealment or Suspect any to be that he will than upon Such Discovery or

Cause of Suspicion Acquaint the Commissary General for the time being or his Deputy that it may be Enquired into and that he will well and Truly give an Acc.t of every pt. or percell of the Des.d personal Estate that shall Come to his hands possession or Knowledge

Sworn before W Young D Comly Bal. Coly

4 sides

An Addition to the Inventory of the Goods & Chattels Rights & Credits of William Armstrong Deceased Apraised in Current Money this 18th Day of March Anno Domini 1755

3926 lb Tobacco a 12/6 ₩ ℔	24	10	9

As Witness our hands and Seals

George Bell (Seal)

Benjamin his mark Anderson Sen.r (Seal)

Baltimore Cty. Archibald Standefee and Eliz.a his Wife Makes Oath that the within is a Just and perfect Inventory of all and Singular the goods and Chattles of Wm. Armstrong late of the P. Coly Dec.d that they know of no Concealment of any part or parcell of the Dec.d Estate if they shall hereafter Discover any Concealment or Suspect any to be that they will Acquaint the Commissary General for the Time being or his Deputy that it may be Enquired into — Sworn before

W Young Dep. Comly

1½ sides

Inventary of the Goods and Chattles Rights & Credits of Mr. Parker Hall late of Balt. County Decd.d Appraised by us the Subscribers April the first 1755

Viz: Wearing Apparell	8	15	—
1 Chest of Draws	1	10	
1 Small Looking Glass	—	15	—
1 Warming pan	—	12	6
1 Lawn Sive 1 old Sifter	—	4	—
1 Wire Sive 1 Ditto Coarse	—	12	6
1 Small Ovel Table	—	15	—
1 P. of Hand Bellows	—	3	6
3 old Guns & Iron Scower 3 P. of Molds powder horne and Shot Bagg	2	9	6

1 P. of Hand Irons	—	7	6
1 P.r of Fire Tongs and Gridle	—	5	—
1 P.r of Brass Candle Sticks Snuffers & Stand	—	15	—
2 Box Irons and heaters and Stand	—	15	—
1 Small Tea Kettle 1 Coffee pot	—	12	—
16 Drinking Glasses	—	16	—
4 Chaney Bowles	—	16	—
12 Cups and Saucers and Slop Basson	—	13	6
1 Broken Set of Stone Tea ware	—	8	—
1 Small Chaney Plate 2 Bowles	—	2	—
4 Brakfast Bassons & punch Skaner	—	3	—
1 Brass Salver 2 Pewter Tea potes	—	6	—
10 Earthen plates 1 Earthen Sauce pan	—	5	—
3 Small Stone Butter pots	—	4	—
3 Stone porngers 1 Jugg and Pitcher	—	3	6
1 P.r Stillards 1 Ditto Smaller	—	15	—
1 P.r of Glass Salts Stand and Cruett	—	1	6
3 Large Tin Cannesters and Tin ware	—	14	6
2 P.r of Old wooll Cards 2 P.r of Cotten	—	2	—
10 Glass Bottles	—	5	—
2 P.r of Money Scales	—	7	6
50 lb of pewter a 1/6	3	15	—
33 Ditto a 1/	1	13	—
2 hare Brooms	—	2	—
1 Large Looking Glass	2	10	—
1 Large Ovel Table	1	5	—
1 Ditto Old	—	7	6
1 Doz: Leather Chears	3	—	—
1 Armd Chear	—	18	—
1 Cane Chouch and 1 Armd Chear	—	7	6
2 Chamber pots	—	2	—
1 Coale Still	1	15	—
1 Small Tea Table	—	7	6
1 very Small Looking Glass	—	2	6
82 yd.s of Brown Linneng	2	8	—
Cattle			
2 Working Oxen and yoak	7	5	—
4 Stears 5 years old	13	—	—
2 Ditto 3 years old	4	—	—
5 old Cows	11	5	—
3 younger Ditto	7	10	—
4 hephers 2 year Old	5	—	—

5 Stears 2 years old	6	5	—
5 yearlings	2	10	—
1 Boull	2	10	—
Horses			
1 horse Call.d Dolphen	10	—	—
1 Ditto Call.d hectler	13	—	—
1 Mare Call.d Juner	6	—	—
1 young Mare	7	—	—
1 old horse Call.d puppey	1	10	—
1 Plow horse prince	5	—	—
1 Gray Ditto	5	—	—
1 Sorriel plow horse	5	—	—
1 Bay Ditto	4		
1 Bay Call.d Chance	4	10	—
1 Gray Ditto	2	—	—
1 old Mare	1	5	—
2 old Carts and Tachlin	14	—	—
3 Leather Collars and hams	—	15	—
3 p.r Iron Traces	—	18	—
2 Plows with Irons	1	10	—
56 head of Sheep	22	8	—
5 Large Stone Butter pots	1	—	—
3 Flax hachells	—	10	—
1 Earthen pot 4 pans	—	6	—
1 p.r Sheep Shears 1 Taylors	—	3	—
1 Violane with a Case	1	10	—
180 ℔ of old Iron	1	8	4
9 ℔ of Lead 4 Small Bells	—	13	—
7 Iron Curtens Rods	—	7	—
a Broaken Sett of Carpenters Tools	1	—	—
5 old hoes 2 Narrow Axes	—	18	—
7 Iron Wedges 2 p.r Mall Rings	—	19	—
1 Currey Comb 3 old Bridles	—	6	—
1 X Cut Saw 2 files	—	16	—
3 Razors and hone	—	7	6
1 p.r of Devidders	—	2	6
4 p.r of horse Fleems	—	2	6
1 Small Table	—	3	—
2 Small Cases with Some Bottles	—	10	—

10 Old Leather Chears	1	10	—
1 Large Bible 1 Small	1	2	6
1 Prayer Book and Law Books	—	5	—
1 p.r of Broaken Stand Iron	—	5	—
1 Dresing Box 11 p.r of Sheats	4	13	—
11 Pillar Cases	—	11	—
1 Bed and Bolster 50 ℔	3	5	—
1 Ditto with Bolster and pillars 65 ℔	5	8	4
1 Ditto 28 ℔	2	16	—
1 Standing Bed Sted 1 Trundle Ditto	1	—	6
1 Sute of Callico Curtens	1	—	—
1 Bed Bolster and Pillars 66 ℔	5	10	—
1 Ditto Bolster and Pillars 55 ℔	4	11	8
1 Ditto with Bolster 66 ℔	4	5	—
1 Ditto with Bolster and Pillars 57 ℔	4	15	—
4 Bed Steds and Cords	1	13	—
1 Sute of Stampt Linning Curtens	1	10	—
3 Sutes Ditto old	1	4	—
2 p.r of Blankets	2	3	—
4 Rugs	2	4	—
3 Bed Quilts	2	10	—
1 Stampt Linning Counter pin	—	7	—
5 Trunks with Locks	1	5	—
1 Small Ditto 1 Chest	—	12	—

Negroes

		ydars			
1 Named Jeffrey a man	Ag.d	42	45	—	—
1 Named Jacob	Ag.d	21	55	—	—
1 Nam.d Ned	Ag.d	50	30	—	—
1 Nam.d Neas	Ag.d	40	38	—	—
1 Nam.d Will	Ag.d	23	52	—	—
1 Nam.d Peter	Ag.d	15	30	—	—
1 Nam.d Traylas	Ag.d	14	28	—	—
1 Nam.d Backas	Ag.d	12	24	—	—
1 Nam.d Lincon	Ag.d	5	18	—	—
1 Nam.d Mike	Ag.d	8	25	—	—
1 Nam.d Collin	Ag.d	4	18	—	—
1 Nam.d Sarah a woman	Ag.d	27	48	—	—

1 Negro Nan	ag.d	28	48	—	—
1 Negro Silvey	ag.d	22	40	—	—
1 Negro Cloey	ag.d	18	40	—	—
1 Negro Sevinor	ag.d	13	30	—	—
1 Negro Tamer	ag.d	14	30	—	—
1 Negro Phillis	ag.d	7	20	—	—
1 Negro Easter	ag.d	9	28	—	—
1 Negro Margret	ag.d	5	12	—	—
1 Child 7 Months Old	d		8	—	—
1 Cripple	ag.d	1½	6	—	—
28 yeards of Cotten			4	4	—
5 yds of Holland				17	6
1¼ yds of Bed Tick				4	6
2 Dammast Table Cloaths				18	—
2 Huckaback Ditto				10	—
2 Ditto Old				3	—
13 Napkins				19	—
9 Towels				13	—
1 Old Spaid and Trowell				3	—
1 Old Driping pan 2 Iron pot Racks				17	6
1 Iron pot and hooks			1	—	—
1 Ditto co. 55 lbs				18	—
1 Ditto with hooks				7	6
1 Griddle Iron 4 Scures				2	—
2 Iron Spits				7	6
1 frying pan				6	—
1 Bell Mettle Skillet				5	—
3 Linning Wheels 1 Check Real			1	9	—
2 Bell Mettle Morters			1	2	—
2 Pails 3 Piggings				5	—
2 Small Charns				3	—
2 Old wooling Wheels				5	—
2 pr. of hand Mill Stones			2	5	—
1 Doz: knifes and forks				7	6
2 Grind Stones 3 Reep hooks				15	—
32 head of young hogs			10	—	—
2 Sows and 17 piggs			1	5	—
1 Iron pot with hooks				15	—
1 frying pan 1 Old Table				2	6
2 Bed Steds and Cords			2	—	—

2 Mattox 2 Grubing hoes		12	—
3 Old Axes		9	—
1 Iron 1 Large Bell for a Cow		6	—
2 Plow with Irons		12	—
2 pr. of Iron Traces		12	6
10 Tobacco hhds	1	5	—
19 old Cask 1 Brass Cock	3	3	6
2 old Chest 1 Mashen Tub		9	—
130 lb. of Broak Flax	3	5	—
1000 lb of Pork a 16/8	8	6	8
100 Barriells of Corn at 9/ ℔ Barrell	45	—	—
15 Bushells of Beans	2	5	—
230 Bushells of Wheat at 3/6	40	5	—
30 Bushells of Oats at 1/6	2	5	—
2685 lb of Tobacco a 14/ ℔ 100	18	16	—
36 Oz: of Old plate at 7/6 ℔ Z	13	10	—
£	1124	14	2

John Hall Nearest of Kin

Aquila Hall & Greatest Creditors

W Young

Wm. Dallam (Seal)

Jno Mathews (Seal)

October the 13th 1755 Then Came Blanch Hall Admx. of Parker Hall late of Baltimore County Deceased made Oath on the Holy Evangels of Almighty God that the foregoing is a Just and perfect Inventory of all and Singular the the Goods and Chattels which were of the Deceased that were Come to her hands at the time of the making thereon and that what hath Since or shall Hereafter come to her hands or posession she will return in an Additional Inventary that she knows of no Concealment of any part or parcel thereof by any person whatsoever and if she shall hereafter Discover any Concealment or Suspect any to be that she will Acquaint the Commissary Generall for the time being or his Deputy with such Discovery or Cause of Suspicion that it may be Enquired into and that she will well and truly give an Account of all and every part of the Deceased's Personal Estate that shall hereafter come to her hands possession or knowledge

15 Feb. sworn before W Young Hom. Baltimore Coty

An Inventory of the Goods & Chattles Rights and Credits of Mr. George Briscoe late of Fredrick County Deceased

To his Wearing Apparell	6	—	—
To 1 Bed and furniture	6	—	—
To 1 Ditto	4	10	—
To 6 old Rush Chairs a 2/ p Chair		12	—
To 1 Old Desk	1	5	—
To 1 Old Looking Glass		1	6
To 1 Small Oval Table		18	—
To 1 Square Ditto		5	—
To Earthen Ware		15	—
To a Parcell of old Books	1	—	—
To 2 old Trunks		7	—
To 1 old Chest		10	—
To 1 Negroe man London	45	—	—
To 1 Ditto Glasgow	40	—	—
To 1 Negroe woman Siner	45	—	—
To 1 Negroe Boy Peter	25	—	—
To 1 Ditto Rosell	18	—	—
To 1 Ditto Archelaus	15	—	—
To 2 Cows and Calves	5	—	—
To 2 Ditto	4	—	—
To 5 young Cattle	5	—	—
To 1 Old horse	1	5	—
To 1 Mare and Colt	5	—	—
To 10 year old Hogs	2	—	—
To 9 Pigs		4	6
To Cash Currancy	3	10	10 3/4
To working Tools		15	—
To 1 old washing Tub Pale & 2 Piggins		6	—
To Nails		1	6
To Money Scales		2	—
To a parcell of Coat Buttons		4	—
To a Gunters Scale		1	—
To House Linnen		8	—
To 1 lib Thread		4	—
To 3/4 yd. Shalloon		1	6
To 1 old Spice Mortar and Pestle		2	—
To 2 old Iron Candle Sticks & Snuffers		2	9
To 28 lib of old Pewter		1	8
To 25 1/2 lib of pot Iron		18	2
To 1 old frying Pan		1	6
To 1 old Sifter 1 old Bag & 2 old Combs		3	—
July 4th 1755 Appraised in Current Money by	£24	0 16	11 3/4

Marast a kin
James Briscoe

John Clagett
Joshua Briscy

David Ross Creditor
Chas. Jones Creditor

1st October 1755 Mary Briscoe Administratrix of George Briscoe Deceased made Oath on the Holy Evangels of Almighty God that the foregoing is a Just and perfect Inventory of all and Singular the Goods and Chattles which were of the Deceased that came to her hands at the time of the making there of and that what hath Since or should hereafter come to her hands or possession She would Return in an Additional Inventory, that she knows of no Concealment of any part or parcel thereof by any person whatsoever and that if she should discover any Concealment or Suspect any to be she would Acquaint the Commissarys General for the time being or their Deputy with such Discovery or Cause of Suspicion that it may be enquired into and that she would well and truly give an Account of all and every part of the Deceased's personal Estate that should hereafter come to her hands possession or knowledge

5 Sides Sworn to before Rezeedy Ghiselin Dom Ffred Coty

An Inventory of the Goods & Chattles of Mr. John Needham Decease'd

4 Cows and Calves	a 40/.	8	—
7 Do.	35/.	12	5
2 young Steers	35/.	3	10
1 Bull		1	15
3 Steers	50/.	7	10
8 two year old	18/.	7	4
12 yearlings	10/.	6	—
18 Sheep	5/.	4	10
9 Lambs	2/.	—	18
2 Sows and 12 Piggs		1	10
18 Small hoggs	7/6	6	15
1 Bay Gelding		12	—
1 Chesnut Do.		8	—
1 Mare		5	—
2 Old Draught horses		10	—
2 Horse Colts	50/.	5	—
Negro Man Harry		48	—
Do. Mary		46	—

229

D.° Old Dick			1	—
D.° Old Tom			5	—
1 D.° Boy James		40	—	—
D.° Richard		32	10	—
D.° Jack		7	10	—
1 D.° Woman Lucy		45	—	—
D.° D.° Bella		40	—	—
D.° D.° Sabba		42	10	—
1 D.° Girl Lett		35	—	—
D.° Nan		30	—	—
D.° Bess		16	—	—
D.° Dinah		14	—	—
D.° Phillis		12	10	—
D.° Nell		12	10	—
D.° Child Jenny		4	—	—
D.° Rose		5	—	—
5 Hilling hoes			12	6
2 Clevises			5	—
7 Narrow Axes	3/	1	1	—
2 pr. of old Iron Traces & 1 Ox chain			15	—
2 Old Box Irons and 4 heaters			6	—
1 Old Whipsaw wrist Tiller & file			8	—
1 Old x cut Saw			2	6
2 D.° handsaws			3	—
1 Syth Cutting knife & Box			12	6
2 Old Augers and Chisel			2	—
1 Jointer stock & Iron			4	6
4 Old reap hooks			1	6
3 D.° Guns with Powder flask & shott bag		2	15	—
1 Pair Stilyards			10	—
Scales and Weights			6	—
168 lb.s of old Iron	a 1/p	1	1	—
1 Grubbing Axe			2	—
6 Iron Wedges			11	—
1 Dutch Man and his Wife Servants for 2 years and 8 Months		11	—	—
1 Feather Bed and Bolster		1	—	—
1 White Servant Man		11	—	—
Horse harnish old			15	—
102 Barrels of Corn	a 8/	40	16	—
22 Bushels Wheat	2/6	2	15	—
8 D.° Salt	1/6		12	—
2 Small Frying Pans			2	6
1 Grid Iron			1	—

230

1 Pair of Tongs and Spitt			5	—
Jack Spitt and scoras		1	15	—
1 Old Iron pott w.t Rack & 2 hooks			4	—
1 Copper stew Pan			5	—
1 D.° Kettle		1	10	—
1 Iron D.° Crack			2	—
1 Pair of End Irons			12	6
1 Crack pot and hooks			2	6
124 lb.s of Pott mettle	3d	1	11	—
1 Pastle and Morter			6	—
1 Skillet			1	6
4 Peices of Brass			6	—
45 Peices of Tin ware		1	2	6
1 Iron Candle stick & Snuffers			6	
14 knives & forks			5	—
14½ lb.s Pewter	11d		13	3½
25½ lb.s D.° Old	6d		12	9
1 Warming Pan			10	—
1 Pair Candle Moulds			1	—
2 Pails and 1 Piggon			5	—
1 Riding Chair and harnish		16	—	—
1 Hand Mill		1	—	—
1 Waggon and 2 Cart bodys		16	—	—
2 Barrels with Tarr			15	—
390 Gallons of old Cyder Cask		1	5	—
9½ Gallons of Linseed Oil	4/	1	18	—
3 Doz.n and 3 Quart bottles	3d		9	9
8 Juggs	2/		16	
28 Pains Glass	10d		19	2
5 Butter potts	2/6		12	—
3 Earthen Milk Pans			3	—
2 Powdering Tubbs			8	—
1 Brass Cock			2	—
1 Spade			1	6
1 Small Limbeck		1	10	—
Lumber			10	—
1 Old Chest			5	—
1 Ironing Table			5	—
1 Desk		2	—	—

231

1 Walnut Table		1	—	—
1 D° round D°			8	—
1 Mahogany D°		1	15	—
4 Old Leather Chairs			12	—
7 Chairs			15	—
1 Tea Chest with ¼ lb of Tea			12	6
1 Looking Glass		2	—	—
2 Smaller D°		2	10	—
1 Chest Drawers		3	—	—
1 Arm Chair			15	—
1 Fire Screen			10	—
3 Trunks		1	16	—
424 feett of Pine Plank	7/6	1	11	9½
242 D° Cherry D°	12/6	1	10	8
171 D° Oak D°	7/		11	10¾
3 Vol: Locks Worke		1	16	—
1 English Dictionary			7	6
8 Vol: Spectators		1	—	—
2 Vol: Telemachus			3	—
10 Vol: Popes Works	3/	1	10	—
4 Vol: Tatler			10	—
2 Vol: Craftsmen			4	—
Cyrus Travels			1	6
Merchant Companion			5	—
Ansene Voyage			3	—
Ancient and Present State of England			5	—
1 Vol: of Shakespears playes			1	6
Charles XII			1	6
Gordons Geografical Gramer			4	—
a Parcell of Old Books			6	—
47 lib of Loaf Sugar			7	—
37 D° brown D°	6		18	6
5 lib Chocolate	1/6		7	6
1 hunting horn			1	6
Money Scales and Weights			5	—
Lumber			5	—
Ink holder Razors fleams and hone			5	—

232

28 Peices of China			1	6
5 D° of Glass			2	6
40 D° of Earthen ware			1	11 6
1 Pewter Tea Pott			1	—
1 Coffee Mill			6	—
1 Case with 12 bottles			18	—
8 yards fine white Linin	6/		2	8
7 D° Narrow Persian	1/6		10	6
Thread buttons and Mohair			3	—
1 yard stuff			1	3
3½ yds Jemmy	3/6		12	3
Wearing Apparell		20	—	—
1 Bed and furniture		4	10	—
2 D°		6	—	—
1 D°		1	10	—
1 D° w^t furniture & a parcel of old bedg		5	—	—
1 D°			10	—
35 lib^s of Wooll	7^d	1	5	—
1 Chest			10	—
47 Linen Sheets	7/	5	19	—
1 Daiper Table Cloth			10	—
1 Damask D°			12	6
5 Napkins	2/		10	—
2 Course Linen Table Cloths			8	—
1 Red Coat			3	6
1 Flour Tubb			3	6
Lumber		2	7	6
Meat		4	—	—
48 Oz^s 6 dw^t Silver		20	10	6
3 Sheep	5/		15	—
30 Gallons Cyder Caske			2	6
1 – 2 Gallon Stone Jugg			3	—
2½ Gallons Mellases			6	3
1 Gallon of Rum			4	6
1396 feett of Pailling	2/6	1	12	4
328 D°	1/6		4	11
4 p^r of Smal hinges			4	—
1 Pair of Old wooll Cards				9
1 Old Tea Kettle			5	—
2 D° Stock Locks			3	—

233

½ Gallon Pott 4/. 1 old Broad Axe 2/		6	—
1 Pint pot 1/6 Lumber 7/6		9	
2 small hogs		15	—
2 Silk Purses		7	6
a Parcell of Silk Tassels		2	6
Cash	7	5	—
11 Bushels of Lime		7	4
½ Barrel of Corn		4	—
Sum Totall	£ 7	90	0 4¾

Appraised in Current Mony

By Henry Wright Crabb
Alex Beall

Nearest of kin
John Mington
Andrew Mington

Jon.ᵗʰ Diggs } Creditors
Andrew Heugh

2ᵈ July 1756. Sarah Needham Admᵗˣ. of John Needham deceased made Oath on the Holy Evangels of Almighty God that the foregoing is a just & perfect Inventory of all and Singular the Goods & Chattels which were of the Deceased that came to her hands at the time of the making there of and that what hath since or should hereafter come to her hands or possession she will return in an Additional Inventory that she knows of no Concealment of any part or parcell there of by any person whatsoever and that if she should Discover any Concealment or Suspect any to be she would acquaint the Comonissarys General for the time being or their Deputy with such Discovery or Cause of Suspicion that it may be enquired into and that she would well and truly give an Acount of all and every part of the Deceased personal Estate that should hereafter come to her hands Possession or knowledge Sworn to before. Reverdy Ghiselin Dep.ʳʸ Ty. Cᵗʸ

14ᵗʰ Fides

An Inventory of Rights Goods Chattles & Credits of Groves Tomlinson Late of Fred: County Deceased Appraised in Currant Money the 13ᵗʰ day of May 1755.

234

Wareing Apparell	10	—	—
Negro James	52	—	—
Dᵒ Dick	52	—	—
Dᵒ Peter	40	—	—
Boy Ben	35	—	—
Dᵒ Stafford	30	—	—
Dᵒ Cesar	27	—	—
Dᵒ Batchelor	28	—	—
Woman Sall	38	—	—
Dᵒ Sarah	30	—	—
Dᵒ Pegg	35	—	—
Girl Dinah	18	—	—
Mare and Colt	3	—	—
1 Bay Gilding	9	10	—
1 Gray Dᵒ	8	10	—
1 Black Dᵒ	5	—	—
1 Mare	12	10	—
1 Horse 8 years Old	6	10	—
1 Dᵒ ⅌ Dᵒ	5	10	—
1 Gray Mare and Colt	3	10	—
1 Feather Bed and furniture	8	—	—
1 Trunnel bed Turkey Feathers	2	10	—
1 Feather bed and Covering	2	10	—
1 Dᵒ ⅌ Dᵒ	6	—	—
1 Dᵒ ⅌ Dᵒ	3	15	—
2 old Ruggs and 1 blanket	1	5	—
3 ⅌ of Sheets	3	—	—
1 Diaper Table Cloth	—	12	6
1 Desk	1	15	—
1 Ovell Table	1	10	—
40 ℔ of pewter a 1/ ⅌ ℔	2	—	—
34 ℔ of old pewter a 6 ⅌ ℔	1	5	6
1 old Couch	—	2	—
1 old Arm Chair	—	3	6
5 old Chairs	—	5	6
1 Gun and powder horn	1	—	—
1 old Ditto	—	6	—
1 Large Bible	—	10	—
Whole Duty of Man	—	2	—
1 Small Common prayer	—	1	—
1 Psalter	—	—	9
1 Testament	—	1	—

Maryland Old Laws		2	6
2 Old Brass Candle sticks		1	6
1 Box Iron and heaters		5	—
1 Do. Smaller		4	—
1 Small Looking Glass		3	—
1 ℔ of small Stylliards and pea		5	—
1 House bell		8	—
1 Old Do.		2	—
1 Bell Metall Morter and pestill		7	6
1 Tea Kettle		12	6
1 Case of Bath Tea Spoons		3	—
3 Jermain Glass Saucers		—	6
Tea pot and Milk pot & 2 Cups		2	6
1 pint Decanter		1	—
2 Small Bottles		—	8
1 Qt. Mugg		1	8
1 Gall pitcher and plate		1	—
2 ℔ of old Wool Cards		1	6
1 Drawing knife		—	6
3 knives and 4 forks		2	—
1 Glass Salt		—	6
1 Lancett		—	4
1 Gally pot of Matt. pill		2	—
1 ℔ Old Mony Scales		3	6
1 ℔ Old fire Tongs		—	4
1 Old Lin: Wheel		12	6
1 half Bushel		1	4
1 Small Sugar Tubb		—	6
1 Iron Spitt		2	6
1 Dutch Oven		7	6
2 Old frying pans		1	6
2 hair Sifters		2	6
2 pair of pot hooks		3	—
1 hand Saw		1	6
1 Old pale and piggon		2	—
2 Old Woollen Wheels		12	—
1 Rundlett		1	6
178 ℔ of pot Iron @ 5d. ℔	3	14	2
2 Stone pots		1	—
6 peices of Coarse Earthen		3	—

11 ℔ of Curry'd Leather @ 1/6		16	6
2 ℔ of Calf Leather		1	—
13½ ℔ Sole Leather @ 1/ ℔		18	6
790 Gall. of Cyder Cask	8	5	10
6 Large Steers £3 Each	18	—	—
2 Do. £2 Do.	4	—	—
2 Do. £1..10 Do.	3	—	—
3 Do. £1 Do.	3	—	—
4 Cows and Calves £2..10	10	—	—
14 Dry Cows 40/ Each	28	—	—
2 Heifers 20/ Do.	2	—	—
10 yearlings 12/6 Do.	6	5	—
7 Large Sheep 9/ Each	3	3	—
15 Smaller 7/ Do.	5	5	—
1 Lamb	—	5	—
13¼ ℔ of woollen yarn @ 1/8	1	2	1
18 Old Tubs 1/ Each	—	18	—
1 five foot Chest	—	10	—
2 ℔ of English Shoes	—	15	—
1 ℔ of Country Do.	—	5	6
2½ ℔ Gunpowder	—	5	—
1 Chest Lock	—	1	8
4 ℔ of Shott	—	1	4
1 Tin Funnell	—	—	6
300 20d. Nails	—	4	—
2000 6d. Do. 5/ M	—	10	—
550 8d. Do.	—	3	—
1850 10d. Do. 8/ M	—	14	9
1250 4d. Do. 3/ M	—	3	9
4 Four Gall Juggs 3/6 Each	—	14	—
1 2½ Do. 2/	—	2	—
1 pottle Do.	—	1	—
29 yds of Cotton @ 1/10	2	13	2
15 yds of Do. @ 2/	1	10	—
18¼ yds of Do. @ 2/6	2	3	7½
1 New broad hoe	—	3	6
61¾ yds of ¾ Check @ 1/1	3	6	4¼
11 yds of Chillees @ 1/6	—	16	6
568¼ Ells of Osnabgs 1/8	35	10	3¾
45 yds of Coarse Irish Lin: 1/4	3	—	—

1/4 ℔ of White thread				9
6 1/2 Yds of white Lin:	@ 1/8		10	10
11 1/2 Yds of Do	1/10	1	1	1
39 3/4 Yds of Sheetting	1/8	3	6	3
8 1/2 Yds of Irish Lin:	2/9	1	3	4 1/2
5 3/4 Yds of Narr. Garlix	1/2		6	7 3/4
24 Yds of Irish Lin:	2/6	3		
26 Yds of Scotch Hollon	7/6	9	15	
9 Yds of Challicoe	@ 8/	1	7	
5 1/2 Yds of Camblett	2/9		15	1 1/2
4 1/2 foot Chest			9	
9 1/4 ℔ of Flax	@ 1/10		7	6 1/4
1 Small Chest			2	6
7 Sows	@ 8/	2	16	8
11 Barrows	@ 10/	5	10	
1 Boar			8	
20 Shoatts	@ 8/	8		
12 piggs	1/		12	
8 Small hogs	@ 5/	2		
Cart		8		
Hand Mill		2		
3 Iron wedges			5	
2 Raw Hydes	5/		10	
2 Raw Calf Skins	@ 1/6		3	
25 ℔ of Old Iron	1/2 ℔		1	1/2
1 Small Square Table			5	
1 House Bell			3	
1 pot and hooks			4	6
Cash		27	7	2
Narr Axes	1/6		6	
1 Broad Do			2	6
3 Old Filling Hoes			4	6
	Totall £	710	14	3

Appraised in Curr. Mony by

Alex. Beall
John Maddox
James Fore

Creditors
Bas: Wheeler for
Chris: Lowndes
his
Hugh ||—|| Tomlinson
mark

1st October 1755. Ninian Tanyhill & Hugh Tomlinson Executors of Groves Tomlinson Deceased made Oath on the Holy Evangels of Almighty God that the foregoing is a just and perfect Inventory of all and singular the Goods and Chattles which were of the Deceased that came to their hands at the time of the making there of and that what hath since or should hereafter come to their hands or possession they would return in an Additional Inventory that they know of no Concealment of any part or parcel there of by any person whatsoever and that if they should discover any Concealment or Suspect any to be they would Acquaint the Comm.ry General for the time being or their Deputy with such Discovery or Cause of Suspicion that it may be Enquired into and that they would well and truly give an Account of all and every part of the Deceased's personal Estate that should hereafter come to their hands Possession or knowledge

Sworn to before Reverdy Ghiselin D. Comry Fred. Coty

12 1/2 Fees

A List of Desperate Debts Due to the Estate of the Deced

Capt. Chas: Higinbotham				
Robt. Broadaway	Do		3	
Abner Broadaway	Do		2	3
John Champion	Do	1		
James Crichton	Do	2	6	11
Walter Clark	Do		8	6
Chas. Chaney Senr.	Do		7	2
Greenberry Chaney	Do		3	6
Jeremiah Chaney	Do		6	4 1/2
John Craig	Do		8	6
John Dondale	Do		1	3
Richard Dean	Do		6	
William Hintham	Do		19	9
John Falconer	Do		3	3
George Handy	Do		3	6
Conrred Hogmyre	Do		6	3
Joseph Johnson	Do	1	5	9 1/2
Michael Kirkpatrick	Do		16	3
Gaspar Hapheart	Do	1		
Daniel Lawrence	Do		5	
Martin Moran	Do		1	10

239

John Mc machin	Do.		9	6½
Peter Mollat	Do.		3	6
Thos. Mc fallfish	Do.		6	3½
Daniel Mc kay	Do.		2	1½
Barnaby Mc an	Do.		10	9
John Moe Senr	Do.		2	3
Larkin Peerpoint	Do.	1	3	7
John Powell	Do.		19	1½
William Raymond	Do.		5	8
Edward Rikhots	Do.		5	8
John Rutter	Do.		12	7
Edmund Rutter	Do.		16	11
Richard Smith	Do.	2	—	—
Ephraim Sikyles	Do.		3	6
Walter Teadfoord	Do.		14	7½
Edward Wyat	Do.		3	—
David Watson	Do.		9	9
Thomas Wallar	Do.		3	9
Robt. Wells Junr	Do.		10	1
Jacob Holland	Do.	2	14	8

Desperate

2½ Sides Margt helin Admx.

A True and Exact Inventory of the Goods & Chattels of Margret Dunn Deceased as they were Appraised by Unckle Unckles & Valentine Mires duly Qualified

Three Red & one Black Cows a 2/15 each	11	—	—
One Red Cow & Calf £8. Four yearling heifers	7	—	—
One 2 year old Heifer £1.15 / Two old Horses a 1/10 Each	—	4	15
Ten Sows & Barrows a 5/. each / 2 small Shoats a 2/. each	—	2	14
one Feather Bed 33 lbs a 1/6 p lb / 1 Feather Bed 49 lbs a 1/8	—	6	11½
Two old Ruggs 15/ four lb of new feathers a 1/8	—	1	18
One old Loom 15/. Five Sleeis / four pr of Geers	—	2	5
Six Spade Sows and Barrows a 8/ each / Six small piggs 1/.	—	2	15
One old Spining wheel 2/. / One house Bell 2/.	—		4

240

Two Washing Tubs, 3 pails, one half Bushel Measure	—	14	—
One Iron pott, 2 pott hooks, 1 Flax Hackel, 2 prs of Cards. one Sifter, 6 Old Tubs 1 Box, 1 Hamper, 2 Bread Trays, one Old Beadstead, 1 Flax Break, 3 old hoes	2	1	—
Two Maul Rings, 1 pr of Double Trees & Iron Clevis	—	6	6
One old Fluke Share & 2 Coulters / 1 pan Share & Coulter, two old Wedges / 1 Sprouting hoe, 1 old Spade, 1 Dung Dragg / One old Rope, 2 Iron Links, 1 flesh fork	—	7	—
Some Earthen Ware	—	3	—
One old pewter Bason, 1 old Tin Quart / 1 Snuffer Stock, Some old Spoons and 1 pr of Shears	—	3	—
Two old pewter Basons, 1 peper Box and 9 Spoons	—	10	—
Two pewter Dishes, 6 Do. plates, / 1 Beeves Hide wt 15 lbs	1	9	3
Some old knives and forks, / 1 Broken pewter Dish	—	2	6
One Gouge, 1 old Bagg, 2 old Axes / peice of an Old Cader	—	7	6
1460 Nails, 16 Rafter Nails, 7 Spike nails	—	15	—
One hand Saw, Inch Augre, Inch Chezel / 1 Drawing Knife	—	12	—
Six pounds of Course wool a 5/6. / three Barrels of Corn a 8/.	1	7	—
Eight Sheep a 5/ One horse Hide, / 1 Old Axe, 1 old Hammer, one old hinge and half a Bushel of Salt	2	6	—
Amounts to in all £	49	16	7

In Testimony whereof we have hereunto set our hands.

Valentine Mires

Nearest of kin

Elizabeth Her X mark Dunn

Unckle Unckles

February ye 8th 1755

Willm. His X mark Ward

John Fisher

Jno. Ensor Junr. Credr

20th August 1755. Richard Ridgway Administrator of Margaret Dunn Deceased, being one of the People called Quakers Solemnly declared and Affirmed that the Within is a Just and perfect Inventory of all and Singular the Goods and Chattles of the Deceased that came to his hands at the time of the making thereof and that what hath Since or should here after come to his Hands or possession he would Return in an Additional Inventory, that he knows of no Concealment of any part or parcel thereof by any person whatsoever and that if he should Discover any Concealment or Suspect any to be he would Acquaint the Commissary General for the time being or their Deputy with Such Discovery or Cause of Suspicion that it may be enquired into and that he would well and Truly give an Account of all and every part of the Deceased's personal Estate that should hereafter come to his Hands possession or Knowledge

Affirm'd to before

Reverdy Ghiselin D Com.y Fred Cty

5 Sides

An Inventory of the Goods and Chattles Rights and Credits of the Reverend Theodore Frankelfelt late of Frederick County Deceast Viz.

To his Wearing Apparel	d	21	13	9
To 2 feather Beds, Bedsteds & Bed Cloaths	d	11	10	—
To a Silver Watch, Buckels &c.	d	8	13	6
To a small Spy Glass &c	d	—	3	—
To a puter Stand Dish and penknife	d	—	8	6
To a pocket book and old Silk purse	d	—	2	—
To Some Earthen ware and Glass bottles	d	1	14	4
To a Brass Tobacco box and pipe	d	—	3	—
To 2 Brass Candle sticks, Box Iron, Lanthorn		—	15	—
To Some puter and Tin ware	d	2	2	—
To a small Looking Glass & Glass windows	d	1	—	—
To some Knives and forks	d	—	8	—
To 3 Iron potts pott hooks & a frying pan	d	1	5	—
To a Tea kettle and Chafing Dish	d	—	12	6
To 4 Razors and wash Bason	d	—	3	6
To some wooden Lumber	d	—	14	—
To 2 Tables and 6 Chairs	d	2	12	—
To a Chest and 3 old Trunks	d	1	—	—
To a Saddle Bridles, horse whip &c.	d	3	1	—

To 4 Table Cloaths and 3 Napkins	d	1	4	6
To a Small parcel of wool and Flax	d	—	9	6
To a Narrow Axe, Hammer & some old Iron	d	—	8	6
To a parcel of Books	d	15	8	6
To a Coubord and with Baskett	d	—	8	6
To a small Stack of Oats & a small stack hay		4	—	—
To one Horse, one Mare and Colt	d	18	—	—
To a old Linnen Wheal & some stone lime	d	—	17	6
To 2 Cows and a small peice of Indian Corn	d	5	5	—
To 18 pounds of Linnin yarn	d	1	10	—
To one Book and one padlock	d	—	2	6
Total		99	18	1

Appraised this 15th of August 1755. by us

Jos: Wood

Simpson Ramsburgh

Creditors

Johannes Brumms

Lazarus Clohan

no hin

10th Sep.r 1755. Susannah Frankelfelt Administratrix of the Reverend Theodore Frankelfelt deceased made Oath on the Holy Evangelists of Almighty God that the within is a just and perfect Inventory of all and Singular the Goods and Chattles which were of the Deceased that came to her hands at the time of the making thereof and that what hath Since or should hereafter come to her hands or possession she would Return in an Additional Inventory, that She knows of no Concealment of any part or parcell thereof by any person whatsoever and that if she should Discover any Concealment or Suspect any to be she would Acquaint the Commissary General for the time being or their Deputy with Such Discovery or Cause of Suspicion that it may be enquired into and that She would well and truly give an Account of all and every part of the Deceased's personal Estate that should hereafter come to her hands possession or knowledge

Sworn to before

Reverdy Ghiselin D Com.y Fred County

5 Sides

March ye 13: 1755.

Prased a small black mare at — — — — 2 — —

by us Prasers —

Thomas Cherry Senior

August th: 11: 1755.

James Gilliland

19th August 1755. Margaret Pack Administratrix of George Pack Deceased made Oath on the Holy Evangels of Almighty God that the above is a just and perfect Inventory of all and Singular the Goods and Chattles which were of the Deceased that came to her hands since the return of the former Inventory — Sworn to before —

Reverdy Ghiselin Depty Com Fred Coty

1 Side

A True and perfect Inventory of all and Singular the Goods and Chattles of Matthew Travers, late of Dorchester County Deceased Appraised in Current Money by us the subs: this 18th Day April Anno Dom 1755 —

	£	s.	d.
17 Cows and Calves	27	4	—
12 Cows and 15 yearlings	21	9	—
7. 2 yr olds	4	—	—
8. 3 yr olds	8	—	—
3 Sows and 15 Piggs	1	10	—
17. 3 yr Olds	4	5	—
30 Shotes	3	—	—
49 Ewes and Lambs	44	14	—
30 head of Old Sheep	7	—	—
1 Mare and Colt called Biddey	1	—	—
1 Ditto called Light	5	—	—
1 Ditto called Minty	6	—	—
1 Horse Called Rainbow	3	—	—
1 Yearling Colt	—	15	—
1 Horse called Amber	10	—	—
1 Ditto Called Dolphin	8	—	—
1 Mare Called Jamsw	5	—	—
1 Horse Called Blaze	3	—	—
Negroes			
Abram £40 Harry 44,	89	—	—
Bobb 40 Tom 39	79	—	—
Joe 20 Benn 20	40	—	—
Sam 8 Dorsey 8	16	—	—
Joyce 36 Moll 20	56	—	—

	£	s.	d.
Hagar £45 Rachel 25	70	—	—
Rose 25 Nell 20	45	—	—
Beck 15 Nan 45	60	—	—
Charles Ramsay a Schoolmaster 3 yrs 3 Months to serve	12	—	—
17 lb pewter a 20 p lb	1	8	4
33 lb Ditto a 1/6 p lb	2	9	6
35 lb Ditto a 8 p Do	1	3	4
2 pewter salts & a pr Spoon Moulds	—	6	6
37½ lb Copper	—	18	—
3 potts and pott hooks	—	18	4½
2 pott Racks	—	10	6
1 Grid Iron, & Ladle, & flesh forks	—	2	—
1 Box Iron & Spitt	—	7	6
1 pestle & Morter & pr Shears	—	2	6
10 pr wooden Ware	—	10	—
2 Woollen Wheels	—	3	—
2 Linnen Wheels	—	10	—
4 Whip Saws & tillers	4	—	—
3 Saws 5/ 6 sickles 3/	—	8	—
1 Handsaw 2/. 7 Hoes 7/6	—	9	6
3 Iron wedges 6/. 1 frow 2/	—	8	—
9 files 1/6 1 Hackle 10/.	—	11	6
7 lb white Lead ground into Oyle	—	7	—
1 Brass Candlestick	—	4	6
2 pr Sheep Shears, 1 Chizzel, 1 Gough, 1 pr Nippers	—	2	6
1 Cyder Barrel, 2 Tubs, 1 Box	—	4	—
1 pr Taylors Shears & an Iron Candlestick	—	8	6
1 Hammer, some broken brass & Iron	—	5	—
12 lb Yarn thread 18/. 4 Guns 50/	3	8	—
1 Hand Mill 12/6, 7 Delf plates 3/6	—	16	—
3 butter potts & 2 pottle Jugs	—	3	6
1 Cart, 1 Grinding Stone, & 2 Ox Yokes	—	11	—
174¾ lb Cordage	2	11	1½
8 Raw Hides 40/. 5 Calf skins 6/6	2	6	6
4 Axes 9/: 2 pr Plows & 1 pr Harnisses 18/.	1	7	—
53 lb Wool 44/2, a Clock & Case £8	10	4	2
1 Large Oval Table 30/ 1 Small Do 20/	2	10	—

1 broken Do. 5/. 8 Leather Chairs 40/ 4 broken Do. 12/.	2	17	—
1 Large Looking Glass, broken	—	12	—
56 pr. Sleeve Buttons 9/2. ½ doz penknives 6/.	—	15	2
14 Ivory Combs 14/. 1 M pins 1/6	—	15	6
7 Silver tea spoons 30/. 2 silver Stock Buckles 8/	1	18	—
1 ℔ Silver Shoe Buckles	—	12	—
320, 2d. nails 1/. 1 paper Ink powder 7d.	—	1	7
6 Cyder Cask, & 6 Tubbs, & 1 Do.	—	9	—
1 Bible & 7 small Books	—	12	—
1 broken Case of Bottles	—	15	—
1 Looking Glass 8/. 1 Warming Pan 2/6	—	10	6
2 Canisters & pepper box of tinn	—	1	—
1 ℔ Silliards 7/6	—	7	6
1 Bed No. 1. Bolster & pillows having 60 Feathers with a large Rugg & pr. sheets	5	5	—
1 Do. No. 2. & Bolster, 89 lb Feathers 1 Rugg & pr. Sheets & bedstead	3	14	—
1 Do. No. 3 with Rugg & Blanket	2	5	—
1 Do. No. 4 with Do. Do.	2	5	—
1 Do. — 5 with bolster, Rugg, sheets, & Cord	2	10	—
1 Do. No. 6 with a Rugg	—	15	—
1 Do. No. 7 with Rugg & Sheets	1	7	6
1 Loom & Boxes, & Harnisses & 4 Slays and shuttles	1	—	—
1 Dash 3/. 1 Walnutt Chest 12/6	—	15	—
1 fine Chest 9/. 26 hooks & lines 5/	—	14	—
Wearing Apparel of the Deceased	3	—	—
2¼ Yards Broad Cloath	—	15	—
1 pair Money Scales	—	2	6
a Copper Still & worm	3	15	—
Cash 15½ Pistoles @ 27/ each	20	18	6
5 Guineas @ 34/. each	8	10	—
3 Spanish Dollars @ 7/6	1	2	—
Paper Currency	1	14	6
1 English half Crown	—	3	9
1 Mans Saddle 15/. 1 Womans Ditto 5/	1	—	—
1 Cradle & Bed	—	2	6

1 Schooner Flatt & her Appurtenances	20	—	—
3 Canoes, & 1 Pettiaqua	3	5	—
Some unbroke Flax, small Qty	—	5	—
1 small Iron pott	—	2	6
1 sheet	—	15	—

Debts Sperate Due to the Deceased

Thomas Cragg	" 4 " —
James Gore	1 " 5 - 6
Roger Hooper	3 - 5 - 5½
Matthew Travers	" 13 - 10
Abraham Lewis	2 " 12 - 11
Capewell Keene	15 " —
Stephen Hughs	" 14 " 10
Luke Summers	" 16 " 8

	74	13	2½
8, 200 Barrel Staves @ 20/ ℔ M	8	4	—
400 Hogshead Do. @ 35/ ℔ Do	—	14	—
1923 feet Pine Inch Plank @ 4/ ℔ C	3	16	11
75 feet of ¾ Oak Do.	—	3	—
3 Case of Knives & forks	—	1	—
	774	7	11

Appraisers { Edwd. Pritchett Jun (Seal)
Richd. Pattison (Seal)

Aproved of by John Travers, Wm. Travers } hundred

Approved of by Jas. Barns a Creditor
Thos. Stewart a Creditor

On the 14th. day of August Anno Dom 1755. Susannah Traverse William Traverse Jun and Henry Traverse made Oath on the holy Evangels of Almighty God that this is a just and perfect Inventory of all and Singular the goods and Chattels which were of the Deceased that came to their hands at the time of the making here of that what hath since or shall hereafter come to their hands

or possession they will return in an Additional Inventory that they know of no Concealment of any part or parcel thereof by any person whatsoever that if they should discover any Concealment or Suspect any to be they will Acquaint the Commissary General for the time being or his Deputy with such Discovery or Cause of Suspicion that it may be enquired into and that they will well and Truly give an Account of all and every part of the Deceds personal Estate that shall hereafter Come to their hands Possession or knowledge

10 Sides — Certified pr Jam Auld D Com Dor Coty

An Additional Inventory of the good & Chattels of Bartholomew Twyfards Deceast

To 1 Side sadle a	5	15	—
To 1 young Stear a	1	17	—
To 3½ yds Check Linnin a 1/6	—	5	3
To yd makeing of a Bridle bitt a	—	1	—
To 5 ℔ wool a 7/. and 1 Do a 1/.	—	8	6
To 3 part of an old Cengew a /10	—	—	10
	8	8	1

we the Subscribers being appointed and Legally Qually fied do Acknowledge this to be a Perfect Inventory in Witness whereof we have hereunto Set our hands

Thos his mark Willson
James Willson

Elizabeth her mark harper
Rebecca her mark Whetley
} Relations

Clement Bayly
Dan Sulivane } Factor for Mrs Galloway & Com

this 12th Day of August 1755

On the 14th day of August Anno Dom 1755 Buckamp Turpin and Mary his Wife Executrix of Bartholomew

Twyford made Oath on the holy Evangels of Almighty God that this is a true and perfect Additional Inventory of all and Singular the goods and Chattels of the Deced that came to their hands at the time of the making thereof that what hath since or shall hereafter Come to their hands or Possession they will Return in a Second Additional Inventory that they know of no Concealment of any part or parcel thereof by any Person whatsoever that if they should discover any Concealment or Suspect any to be they will Acquaint the Commissary General for the time being or his Deputy with such discovery or Cause of Suspicion that it may be enquired into and that they will well and Truly give an Account of all and every part of the Deceds personal Estate that shall hereafter come to their hands possession or knowledge

3 Sides — Certified pr Jam Auld D Com Dor Coty

A Just and perfect Inventory of the goods and Chattels Rights and Credits of John Stafford late of Dorcester County Deceased

To his waren Apparrel	1	5	—
To 3 year old Stear	1	15	—
To 2 year old Stear	1	10	—
To 2 year old Stear	1	5	—
To 2 Cows Caves	3	10	—
To 2 Sows 4 Shotes	1	10	—
To 2 two year old Barrows	—	10	—
To 2 Sows 2 Shotes	1	—	—
To 4 year old Do	1	4	—
To 1 Sow 3 Shotes Do	—	15	—
To 8 head of Sheep 2 Lambs	2	—	—
To 1 Old horse	1	—	—
To 1 pare of Old Stillards	—	10	—
To 3 old Casks	—	12	—
To 5 old Do	—	9	—
To old Lumber	—	5	—
To 1 Kittel & Skillet	—	7	6
To 0 old Lumber	—	6	—
To 0 old Lumber	—	2	6

249

To Lumber	1	—	—
To 1 pare of Weages	4	—	—
To 0 Old Lumber	—	—	1½
To a few Shumakers Tools	1	6	
To a pastel of Old Tools	3	—	—
To 4 old files	1	6	
To 3 Bushels of Corn	5	—	—
To Bushel half Do	2	6	
To 1 Bushel of of Wheat	3	6	
To flax Seed unclean	2	2	
To a pasel Tow	1	6	
To 4 pound flax from Brak	3	4	
To 1 pare of Tongs	3	—	—
To 2 old Sadels a Bridel	6	—	—
To half Bushel half peck Salt	1	3	
To 1 old Woollen Wheal	1	6	
To 2 old Linen Wheals	10	—	—
To a pasel of old Iron	2	—	—
To 1 old Reap Hook	—	—	6
To 1 old Gun	8	—	—
To 1 Syter 2 Ridels	3	6	
To 1 old Fryer pan	2	—	—
To 1 Plow furnetude	8	—	—
To 1 Harrow	5	—	—
To 80 foot of plank	4	—	—
To 3 Stacks of Foder	9	—	—
To 1 Earthen Dish 4 plates Do	5	—	—
To 1 fine Hackel	4	6	
To 1½ pound of old puter	12	6	
To 1 Dish 5 plates	12	6	
To 1 old Do	1	—	—
To 1 Candle stick	1	—	—
To 5½ pound of Tear thread	8	3	
To 3 pound of Tow thread	2	9	
To 2 pound of yarn	2	6	
To 7½ pound of Taller	5	—	—
To 1 old Raser	—	—	6
To 10½ pound of wool	10	—	—
To 4 pound of Sope	1	4	
To 1 Tronel Beadsted	2	6	
To 2 Hides	8	—	—

250

To 2 High Beadsteds and Cords	10	—	—
To 1 Looking Glass	8	—	—
To 2 pound of Butter	1	—	—
To 1 Warmen pan	5	—	—
To 1 Old Grinstone	2	6	
To 2 sows 7 shotes	2	15	—
To 1 old Ax	1	—	—
To 1 old Cager	—	—	9
To 1 old Stock lock	1	3	
To 1 Juge	2	—	—
To 3 pecks of Beans	2	6	
To 100: 46 pound of Bacon 4d	2	8	—
To 300: 36½ pound of Bacon 4d	5	8	6
To 43 pound of Beef 1½d	5	4½	
To 3 Bottles	1	—	—
To 1 Table Cloth	6	—	—
To 2 yards of Cotten Check	5	—	—
To 3 old Chears	3	—	—
To 1 Sugar Box	—	—	6
To 2 yearthen poots	5	—	—
To 1 Old Chest	2	—	—
To 1 pease poot	1	6	
To 2 Dishes 3 plates	15	—	—
To 1 Do Basen old	5	6	
To 2 yearthen pans	2	6	
To some yarn	—	—	6
To 1 fine Hollen Sheat	1	5	—
To 1 old Do	10	—	—
To 1⅓ yd flannen	6	—	—
To 1 peper Box	—	—	4
To 1 old Sheat	2	6	
To 2 Counter pins	1	5	—
To 1 Large Book	10	—	—
To 2 Case knives forks	3	—	—
To 3 spoons	—	—	6
To half pound powder	1	—	—
To a Chest at	8	—	—
To 3½ Barrels of Corn	1	9	3
To 1 Cow and yearling	1	15	—
To 1 two year old heffer	1	5	—
To 1 Do	15	—	—
To 1 Mare	2	—	—
To 1 Do	2	5	—

To 1 Colt	1	—	—
To Old Bed and furnetude	2	10	—
To Old D°	1	5	—
To Old D°	1	10	—
To Coopers Tools	—	15	—
To 1 old Towel	—	1	—
To 1 old Chest	—	2	6
To 1 pare Spoon Moles	—	6	—
To 3 pots — 5 ℔	—	15	9
To 5½ p°. of Iron	—	1	10
Totall £	65	16	4

The Nearest of Kin

Jacob his ✗ mark Safford

John Stafford

Thomas Bedford

John his ✗ mark Clark

Creditors

To some Debts Due to the Deceased

John Clark p°	1	7	—
Shadreck Layton	—	3	6
Bathomelo Taylar	—	2	—
Dannel Chance	—	2	6
Mikel Collens	2	3	6
John Causey	—	2	3
Paluick Mecottester	—	2	—
James May	—	2	10
John Marrett	—	5	7
John Silivan	—	1	—
Thō. Smith	—	1	6
John Nutter	—	—	6
Richard Williams	—	2	—
James Layton	—	—	6
Thō. Ledham	1	14	2
David Right	—	4	4
William Right	—	1	6
Williams Collens	—	—	8
	6	17	4

John Hubartt (Seal)

Solomon Hubartt (Seal)

On the 25ᵗʰ day of July Anno Domini 1755 William Stafford Executor of John Stafford made Oath on the holy Evangels of Almighty God that this is a true and perfect Inventory of all and Singular the Goods and Chattels of the Deced that came to his hands at the time of the making here of that what hath since or shall hereafter come to his hand or Possession he will Return in an add°. Inventory that he knows of no Concealment of any part or parcel there of by any person whatsoever that if he should discover any Concealment or Suspect any to be he will Acquaint the Commissary General for the time being or his Deputy with such discovery or Cause of Suspicion that it may be enquired into and that he will well & truly give an Account of all and every part of the Deceased's personal Estate that shall hereafter come to his hands possession or knowledge

Certified p°

Jam Auld D Com Doty

3 Sides

An Inventary of the Goods and Chattles Rights and Credits of Ebenezar Hickley Merner Late of Dorchester County Deceased as they are Apraised by us the Subscribers in Current Money

To his Waring Apriel a	£ 9	16	—
To 2 old Wigs a 10/. 1 old bed & furniture a 37/6	2	7	6
To 1 old Towell & Pillercase 1/6	—	1	6
To 1 old Quardren & 3 old Sea Books 1 p° Broken Dividers a Scale & prayer Book a	—	16	—
To 1 old Tinder Box 1 pack of Cards a Snuf Box and Gimblet a	—	1	—
To an old Pistle and needle Case and money Purse a	—	8	—
To 1 Silver watch a	6	—	—
To 2 Earthen Plates & Punch Thaner a	—	1	6
To 1 Chest a 7/6 an old Trunk and Sugar Box a 5/.	—	12	6

253 To 1 Bever Hatt and Box @ 25/- — 1 5 —
To 1 Dash @ 60/. an old Sadle Houwen and Bridle 40/. — 5 — —
To James Hodson's bond for 20 £ Ster. @ 6s ffl Cent — 33 — —

£ 59 14 —

as one of the greater Creditors
John Hicks — J Hicks
Cred.r — Jn.o Woolford — Wm Langfitt

Kindred none says Adm.r

On the 13.th day of August Anno 1755. John Fitz Adm.r of Ebenezer Winckley made Oath on the holy Evangels of Almighty God that this is a just and perfect Inventory of all and Singular the goods and Chattles which were of the Deceased that came to his hands at the time of the making hereof that what hath since or shall hereafter come to his hands or possession he will return in an Additional Inventory that he knows of no Concealment of any part or parcel thereof by any person whatsoever that if he should discover any Concealment or Suspect any to be he will Acquaint the Commissary General for the time being or his Deputy with Such Discovery or Cause of Suspicion that it may be Enquired into and that he will well and truly give an Account of all and every part of the Deceas personal Estate that shall hereafter come to his hands Possession or Knowledge

Certified ffl Jam Auld D Com D Coty

3 h Sides

Additional Inventory of all and Singular the Goods and Chattles of Roger Hooper Late of Dorchester County Deceased, Appraised in Current Money by us the Subscribers this 30.th Day September Anno Dom 1755

	Currency		
1 Whip Saw	10	—	
86 Acres Land Warrant £ 4 Ster.g 6 0 at 165 ffl Cent	7	1	10½
Debts Sperate			
John Ruark	2	—	
John Lewis	7	4	
John Travers	1	6	
Thomas Wroten Jun.r	5	—	
Thomas Cragg	2	11	6½
Thomas Lewis (son John)	2	—	—
Henry Hooper (son Thomas) £ 6 1 2½ Ster.g at 165 ffl Ct.	9	19	11½
John Hooper £ 6 1 2½ Ster.g at Do.	9	19	11½
1 Ax 2/. 4 ℔ Iron @ 2d	—	2	8
1 Tin Canister and broken Bell Mettle Morter	—	—	6
£	33	2	3¾

Appraisers { John Phillips, Elisha Stevens

Read & approved as two of the next of Kin to the Deceased
Henry Hooper
James Hooper

Read & approved as two of the Creditors to the Deceased
Robert Darnall
William Horner

On the 3.d day of October Anno Dom 1755. Henry Hooper 2.d Adm.r of Roger Hooper made Oath on the holy Evangels of Almighty God that this is a true and perfect Additional Inventory of all and Singular the goods and Chattles which were of the Deceased that came to his hands at the time of the making hereof that what hath Since or shall hereafter come to his hands or Possession he will return in a Second Additional Inventory that he knows of no Concealment of any part or parcel thereof by any person whatsoever that if he shall discover any Concealment or Suspect any to be he will Acquaint the Commissary General for the time being with Such discovery or Cause of Suspicion that it may be enquired into and that he will well and truly give an Account of all and every part of the Deceas personal Estate that shall hereafter come to his hands possession or knowledge

3 Sides

Certified ffl Jam Auld D Com D Coty

July the 28th: 1755. A Just and True Inventory of the Goods and Chattles Rights and Credits of Robert Waddle Late of Dorchester County Deceased Appraised in Current Money of Maryland by us the Subscribers

	£	s	d
To his Wearing Appearl à £4. 1 horse Saddle and Bridle à 5	9	—	—
To 4 Cows & Calves à 30/ 5 Cows & yearlings à 35/ 2 Stears à 45/	19	5	—
To 4 heffers à 15/ 2 yearlings à 12/ 1 Bull à 15/	4	19	—
To 4 Ewes and Lambs à 6/ 20 sheep à 4/ 2 hides à 9/. Gold Bells à 1/	5	16	—
To 3 Sows & 44 Shoats à 3/	13	2	1/2
To 1206 1/2 lb of Tobacco à 10/			
To 3 horses à £3 10/ and 21 lb of old puter 1/ 19 3/4 lb of Broken Do. à 8d	12	4	2
To 1 Bed and furnitute £4 10/ To 1 Do. à £4. To 1 Do. à £3 10/ To 1 Ditto 3	15	—	
To 1 Bed and furniture £2 10/ To 1 Ditto à 30/ To old Box Iron & old Gred Iron à 5/	4	5	—
To 200 lb Bakon à 8d. p lb To a pewall of Salt à 8/ To 2 old Caggs à 1/	1	15	—
To 161 lb of pott Iron à 3d To small pewal of Sole Leather 15/	1	8	7
To 1 Buckskin à 10/ To 1 pair Leather Britches à 12/ To Looking Glass à 15/	1	17	—
To 7 lb of old Iron à 4 pr. To 2 Sells of Iron wedges à 8/ To 6 old hoes à 10/	2	3	—
To 1 1/2 Bushels of Sault à 2/9 To 1 old Ax 1/ Drawing knife à 5/	—	7	9
To parcel of old Books à 30/	2	2	6
To 2 pair of old Skillards à 10/. to 1 old razor & hone à 2/6			
To 2 old wheals à 12/6 To parcel of old brass à 5/ To 8 pair of old Shears à 2/6	1	—	—
To 3 old Chests and 1 old Box 25/ To 4 1/2 Barrels of Indian Corn à 8/	3	2	6
To Cash £6 12 9 To parcel of Earthen Ware 7/6 To 1 old Saddle and Bridle à 15/	7	15	3
To 2 old Tables à 15/. To parcel of knives & forks 4/ To 4 old Casks à 8/	1	7	—
To 7 old Chears à 14/ to 8 glass bottles à 2 p.	—	18	4
To 1 old Iron Spitt à 8/ To plow Tacklin and Brand Iron à 5/ To 3 old Tubs à 5/ to 2 Bushels Wheat	1	—	6
To 1 old Spice Morter à 2/6 To 2 pair of wool Cards à 5/ To 1 Iron Pestle à 3/	—	10	6

To 25 lb of wool à 10 p. To 1 Barrel Corn à 4/ To a parcel of old Lumber à 16/	2	1	—
£	111	0	1 1/2

Kindred
James Waddell
her
Marget M Webster
mark

Praisers J Nicolls Jr (Seal)
his
Abraham R Clark (Seal)
mark

Creditors
his
William M mark Sharp

Walter Stevens

On the 13th day of August 1755. Julian Waddell made Oath on the holy Evangels of Almighty God that this is a just and perfect Inventory of all and singular the goods and Chattles which were of the Deceased that came to her hands at the time of the making hereof that what hath since or shall hereafter come to her hands or possession she will Return in an Additional Inventory that she knows of no Concealment of any part or parcel thereof by any person whatsoever that if she should discover any Concealment or suspect any to be she will Acquaint the Commissary General for the time being or his Deputy with such discovery or Cause of Suspicion that it may be enquired into and that she will well and truly give an Account of all and every part of the Deceeds personal Estate that shall hereafter come to her hands Possession or knowledge

Sides

Certified P
Jam Auld D Com D Coty

CERTIFICATE OF CAMERA OPERATOR

I hereby certify that the documents represented by the micrographics appearing on this roll of film designated as Reel No. SR 435-D were photographed by the undersigned on this date. Prerogative Court Inventories 56-59

Reel begins with 1753

Reel ends with 1755

By Elaine Hunt

DATE January 9, 1990

MdHR Commission

MARYLAND STATE ARCHIVES
Annapolis, MD

PM-1 3½"x4" PHOTOGRAPHIC MICROCOPY TARGET
NBS 1010a ANSI/ISO #2 EQUIVALENT

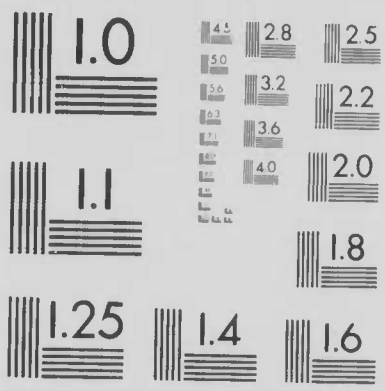

PRECISION[SM] RESOLUTION TARGETS

Century

1303 Geneva Avenue
St. Paul, MN 55119