PREROGATIVE COURT

(Inventories)

1753
55, i

SR 4349-4

A

Allen Robt. List } 96
Desperate Debts }
Allen Robt. List } 97
Debts Received }
Allen Robt. List Debts } 99
Desperate Virginia }
Allen Robt. - - - - 111
Allman Abraham 212
Ashley William - - - 75

B

Bolton Elizabeth - 5
Browne Richard - 9
Brown Richd. Affidt. - 15
Brooks James - 107
Bulley Matthew - 202
Brooks John - 208
Biggs Daniel - 211

C

Craine David - 82
Cox Thomas - 218

D

Darrington John - 6
Dorsey John & Lis Debs. 24
Dennis Kelly Addl. 57
Davis George - 169
Dorsey Edwd. Junr - 232
Dorsey Vincent - 244

E

Evans Gamage — 131

F

Fitzjefferys Joseph — 15
Falconan Robt — 92
Foreman Joseph — 236

G

Gough Charles — 16
Griffen Saml. (Addl.) — 114
Gordon George — 167

H

Hicks John — ~~26~~ 27
Hicks John — Addlt — ~~30~~ 29
~~Hardican~~
Hardekin — Edward — 51
Holland Wm. Addl. 114
Hopkins Matthew (Debts) 193
Hill Walter — 205
Hanson Hanel — 223
Hill Thos — 234
Howard Gideon — 238

I

Johnson David — 141
Jonkinson Sarah Add.^t 198.

K

King Hugh — 126
Kennett Wm — 133
Kennett Bridgett — 151
Kirby Walter — 176
Knott John — 18
Kelly Dennis (Add.^l) — 57

L

Layton Thos — 58
Langston John — 129
Loden Benj.^ce — 165

M

Minor's Robt Inv.^ty & List Deb.^ts 30
Morgain Jam.^s Add.^l — 36
Machlain James — 203
Mountany Willm — 207
Marshall Joseph — 62

N

Noell Bazell Inven'y 37
And List of Debts 40
Neale James — 189

O c List Debts

Cutter Abraham (Add) 115

P

Porter Mackinie — 120
Price Prudence — 172
Perry Willm (3^d Add^l) — 183 (3)
Perry Willm (Debts) — 195

2

R

Roe Thomas — — — 1
Rochester Francis List Deb. 62
Reed Walter — 122
Rackliff Capt. Charles 145
Robass James (add.) — 184
Robass James — 185
Rigbie Nathan (Cold) — 199
Rose William — 215
Rose William (Dr. Debts) 241
~~Rich.~~ Rapers Rich. — 19

S

Smith William (add.) & List of Debts — 55
Stewart John List of Debts Speciale — 61
Sansbury Richard — 103
Stallings Benjamin — 104
Sanders Thos — 128
Stone Thos (als Spugg) — 157
Sparke Christopher — 159
Shireliff Leonard — 164
Savin John — 217
Strawhorn John — 220
Sutton Saml — 228

T

Tule George — 49
Towgood Josias — 106
Thrown Jonathan 161
Taylor Everard (Debts) 181
Tilden John add. — 191
Tennant Rich. — 196
Thomas Joseph — 80

V

Van Bibber Harmiana — 201

W

Webb John - - - 69
Ward Price — 46
Williams Lewis — 64
Wynn John — 102
Winsor Jacob — 125
Walton Wm Jun — 137
Wallace Saml — 154
Withered Robt (Debts) 190
Ward Mary (Debts) 215
West John — 241
Ward Mary - Addl - 202
Webb George - - - 49 - -

X

Watts John - - - - 71

Y

Z

1) May the 21 day 1753

A True and Perfect Inventory of all and Singular the Goods and Chattels Rights and Credits of Thos. Rodd Late of Queen Anns County Planter Deceased wch ware brought to our Sights and knowledge of us the Appraisers and Appraised in Current Money as follows (Viz^t)

To his Wearing Apparel	2-10-0
To 1 old Bed Weighing 62 lb with two Blankets one Rugg 1 Sheet with Bedstd and Cord	4-0-0
To 1 D^o old Weighing 28 lb. With Linen Tick 2 Blankets 1 Sheet With Bedstd & Cord	2-0-0
To 1 D^o old ~~weighing~~ 29 lb Wt. Linen tick 1 Rugg 2 Blankets 1 Sheet With Bedstd & Cord	2-10-0
To 2 Cows at 35/ ⅌ peace To 1 - 4 Years Old Heffer 40/	5-10-0
To 2 Years Old 25/ ⅌ peace To 1 four Old heffer 35/	4-5-0
To 1 D^o 2 y^r old 25/ To 1 Bull 2 y^r old 20/ To 2 y^r old Gealing 15/ ⅌ p^ce	3-15-0
To 8 Ewes at 9/ ⅌ p^ce To 4 Wethers at 6/ ⅌ p^ce	4-16-0
To 5 Lambs at 5 ⅌ p^ce To 2 Barrows at 9 ⅌ p^ce	2-1-0
To 15 Shotes 6 mon^s old at 6/ ⅌ p^ce to three Breeding Sows at 9/ ⅌	5-14-0
To 4 Pig^s at 1/ ⅌ 4/ To 1 Mare 13 Years old £3-10-0	3-14-0
To 1 D^o 9 Years old	5-0-0
To 1 Plough Share & Colter Clivis & Swingle tree Irons old	12-0
To his part in a Spade 3/6 To 2 Iron Wedges ⅌ To 1 old Axe 2/6	11-0
To 1 p^r old Shears 1/ To 1 p^r of old Sizers 6^d To 3 old hoes 2/6	4-0
To 1 Old Grubing hoe 3/6 To 1 p^r old Hedge Shears 2/	5-6
To 1 Old Cutting Knife 2/6 To 2 ^cwt ⅌ Old Iron 6^d To 3 Old Sickles 1/6	4-6

2)

To 1 Old Bad Iron And Flealoes 6/ To 1 Small Flo Seeting Glass 3/6	9-6
To 1 Small fine hackle 4/ To 1 Old Gunn 15/ To 3 Old Seals 1/	1-0-0
To Old Lum^ber 20/ To 2 ⅌ of harness 4 Sickles and 2 old Brushes 6/	1-6-0
To 2 Old Linen Wheels 10/ To 1 Old long Wheel 2/6	12-6
To 2 Old Small Chests 10/ To 1 old Box 1/6 To 9 lb of Flax from the Crated 4/6	16-0
To 2 lb of Yarn 4/ To 3½ lb Tow thread at 1/3 ⅌ pound	8-4½
To 716 lb of Tobac^o at 12/6 ⅌ hundred	4-9-6
To 10 lb of Cow thread at 2/ ~~p^r~~ 20/ To 1½ lb of Bees Wax at 1/ ⅌ pound	1-1-6
To 2½ lb of Tallow at 9^d ⅌ 1/10½ To 24 lb of hogs fat at 6^d p^r pound 12/	13-10½
To 5 lb of Wool at 1/ ⅌ lb 5/ To ½ Bushel of Beans 1/6	6-6
To 1 Bushel of Salt 2/ To 363 lb of Pork at 2^d ⅌ pound	3-2-10
To 3¼ Yd^s of Tow Linen a 2/ ⅌ yd 6/6 To 2½ Yards of Linsey Wolsey at 2/ ⅌ yd	11-6
To ½ lb of Cotton 9^d To ½ Doz^n of Candles 1/6	2-3
To 1½ Bushels of flaxd Seed 4/6 To 4 lb of Tow at 6^d p^r pound 2/	6-6
To ~~1 Barrel of Salt~~ 2/ 8 Barrels 8 Bush^ls ⅌ 1 Peck Indian Corn ⅌ ⅌ Barrile	8-9-5
To 1 Bushell of Lime 8^d To 1 Smale heif^r hide 4/ To 1 Dogs Skin 1/	5-0

3)

To 3-30 Gallons Cyder Casques Old a 2/6 7/6 To 1 old Saddle bu & Sturrups 2/6	-10-
To 1 old Squard Table 5/ to 1 old Squ: D^o 2/6	-7-6
To 10 lb of New Pewter 2/ p lb To 17 lb of old pew: at 1/6 p lb	2-5-6
To 6 lb of Old Broken pewter a 9d p lb 4/6 To 1 Tin funnell 1/	-5-6
To 1 Old Prayer Book 1/3 To 1 old testament 1/ To 1 Primor old 3	-2-6
To 3 old historys at 8d p p D^o 2/	-2-
To 1 Corse Small Table Cloath old, 1/6 To 7 Y^d of Corse Country Linen at 1/	-8-6
To 200 Six peny Nails 1/ To three old Chear frames at 1/ p p^e	-4-
To 1 Old Pad lock 6/ To 2 old Iron Candelstick a 9d p peace 1/6	-2-3
To 1 Old Washing Tubs 2/6 To 1 Old pigin & Pail 2/ To 1 Old Bucket 6d	-5-
To 5 Bottles 2/6 To 2 old Broken Jug 1/6	-4-
To 2 old Bels 4/6 To 1/2 Doz^n of Small Earthen Plates 2/	-6-6
To a Small parcell of Earthen Cups 1/ To 1 Delf Bason 1/	-2-
To part of a Set of White Tea Ware 5/ To 8 old Knives & forks 2/	-7-
To 1 Butter Pot 10d To 1 old Meat Tub 1/ To 1 Old Corn Barrell 1/6	-3-4
To 65 lb of Pot Mettle at 4d p pound	1-1-8
To 2 old Bridle Bitts 2/ To 1 p^r of old flesh forks 1/	-3-
To 1 Skillet 2/6 To 2 old frying Pans 2/ To 1 Bread Tray 1/6	-6-
To a parcell of old Lumb^r	-6-
	£74:2:11

4)

Creditors
Anth^o: Roe — Henry Casson
Frances Swift — John Campbell
John Cooper

Jacob Boon (Seal)

Ja: Tolson (Seal)

Queen Ann's County Sct
The 27th July, 1758 } Ann Roe maketh Oath On the Holy Evangels of Almighty God that the foregoing is a Just and Perfect Inventory of all & Singular the Goods & Chattels which where of the Deceased that where com to her hands at the time of the Making thereof except Wheat Some other Thing which She will return in An Additional With Whatever hath Since or Shall hereafter Come to her hands & Possession That She knows of No Concealment of Any Part or Parcell thereof by any Person Whatsoever And if She Shall Discover any Conceal^t or Suspect any to be that She will Acquaint the Commissary Generall for the time being or his Deputy With Such Discovery or Cause of Suspicion that it May be Inquired in to And that ~~She~~ Will Well And truly give An Acc^t. of All and Every Part of the Deceased Personall Estate that She Shall hereafter Come to her hands Possession or Knowledge

11/2 Pd^6 — Sworn before Wm Tilghman D: C. of Queen Anne County

Exd

A True and perfect Inventory of all the Goods and Chattels Rights and Credits of Elizabeth Bolton Late of Queen Anns County Deceased Appraised In Current Money of Maryland this 20th Day of December Anno Dom 1753

To her Waring Apparell	5
To 1 Best Bed and furniture	2-10
To 1 Old Negro Man Named Sepio	3-0-0
To a Mair Called Herah	2-0
To 1 Old Saddle	10
To 1 Steer about 3 Years Old	1-15
To 2 Sides of Tand Leather	9
To 21½ Barrils of Corn at 8/6	8-19-2
To 7½ Bushels of Wheat at 3/9	1-2-6
To 1½ Bushels of Salt	2-3
To 15 42 lt Transfard to Tbacco at 12/6	9-12-6
Totl Sum	£30-5-5

Appraisers { Edward Brown (Seal) / Thos. Hackett (Seal) }

Mary his X mark Sallerfield } Kin
George his mark Barcoe }

Credtor
Wm Murray

Queen Anns County Sct.
The 23d Augt. 1753.

William Robinson maketh Oath on the Holy Evangels of Almighty God that the foregoing is a Just and Perfect

Inventory of all and Singular the Goods and Chattels Which where of the Deceased that Where come to his Hands or Possession at the time of the Making these of, And that What hath Since or Shall hereafter Come to his Hands or Possession he will Return in an Additional Inventory that he Knows of No Concealment of Any Part or Parcel there of by any Person What Soever and if he Shall Discover any Concealment or Suspect Any to be that he will Acquaint the Commissry General for the Time being or his Deputy With Such Discovery or Cause of Suspicion that it May be Inquired in to and that he Will give Well and truty Give an Account of all and Every Part of the Deceased's Personall Estate that Shall hereafter Come to his Hands Possession or Knowledge

Sworn before me Wm Tilghman Dep. Comy
3½ Sides of Queens Anns County
Exd.

An Inventory of the Goods and Chattels Rights and Crediots of the estate of John Downington Late of Queens Anns County Deceased so far forth as the Same was brought to the Sight & knowledge of John Downes & Henry Downes Appraisers Appointed for that Purpose & by them Appraised in Current Money of Maryland this 20th Day of April 1756

To his Waring Apparrel	1-10-0
To 1 Old feather Bed and furniture & Stock to 1 Ed Bed	3-5

7)

To 1 D°. With funniture Stock and Cord — 8-5-
To 1 Diaper table Cloath — — — — 7-
To 1 Old Frame Table & 1 Old Hackle 4/ — 7-
To 1 Small old Chest 6/ 1 Small Trunk 2/ — 8-
To 1 Old Trunk 3/ 1 Long Gunn 1-10 — 1-13-
To 1 Old Chair 1/ 1 Small Poplar table 1/ — 2-
To Cash Currancy — — — — 5-5-
To 1 Mans Saddle & bridle Old — — — 1-10-
To Money Due in the Hands of Joshua Lawrence — — — — — — — — — 1-2-
To D°. due In the Hands of William Johnson — — — — — 2
To D°. due In the Hands of Jacob Wootton — 10-
To D°. due In the Hands of Nehemiah Saxton — — — — — — 5-
To ditto due in the hands of Thomas Harrington — — — — — 3-9
To D°. due in the hands of Thomas Tyler — — — — — — 1-15
To D°. due in the Hands of James Tyler — — — — — — 2-
To 135 lb. of Tobacco in the Hands of Wm. Johnson at 12/6 ℔ — — — 16-10½
To a Warrant of fifty acres of Land the Caution Paid Which is 2-10 Stirling in Currency — — — 5-
To 1 Punch bowle 1/ 1 Earthen Plate 6 — 1-6
To 5 Tract D°. 3d. 1 Earthen Plate 3d — — 6
To 1 quart Bottle 4d. 1 old Small Chest 3/ — — — — — — 3-4
To 1 Old Washing tub & bucket — — 1-
To 1 Pewter Point bottle 2 1 Tinn pattin Pan 3d — — — — — 2-3

8)

To 20 lb. of Pewter 1 ℔ — — — — 1-0-0
To 27 lb. of Pot mettle Cract at 1d. — — 2-3
To 39 lb. D°. at 4d. ℔ — — — — 13-
To 1 Hive of Bees — — — — — 7-
To 1 Anker 3/ 1 fifty Gallon tub 3/ — 6-
To 1 Looking Glass — — — — 5-
To 11 head of Hogs one 4 & half old 1-5 ℔ — — — — — — 2-15-
To 1 Horse 4 Years Old £4. one D°. 20 ~~24~~ Years Old 19/ — — — — 4-19-0
To 1 Narrow Axe 3/ 1 Linen Wheel 12/ — 15-
To 1 Cow and Calfe 2-10/ 1 three Years Old Bull 1-5 — — — — 3-15-
To 1 Cow 2 £. 6 Sheep at 7/ ℔ 2 £-12/ — 4-2-
To 1 Bushell of Wheat 3/ half a Bush^ll. Beans 1/6 — — — — 4-6
To 12 lb. of Wooll at 8d. ℔ — — — — 8-
To 3 lb. of Cows two Thread at 1/3 — 3-3-9
To 2 Small Dear Skins & ~~4d~~ — — 7-
To a parcell of Cotton — — — — 2-6
To a parcell of Old Books — — — 4-
To Current Money in the Hand of James Tyler — — — — — 3-6
£47-19-8½

John Downes Seal
Henry Downes Seal

Stephen Jarman
Joseph his mark Jarman

Cred^r.
W Holliday Jr
Nath^ll Knott } Creditors

Queens Ann County Sct.

The 27th July 1753 — I Mary Bakes (Late Mary Darrington) maketh Oth on the Holy Evangels of Almighty God that the foregoing is a just and Perfect Inventory of all and Singular the Goods and Chattels Which Where of the Deceased that Were of Come to her Hands at the Time of the Making there of And that What hath Since or Shall here after Come to her hands Possession She Will return in An Addeionale Inventory that She knows of No Concealment of Any part or Parcel of there of by any Person Whatsoever and If she Shall discover any Concealment or Suspect any to be She will Acquaint the Commissary General for the Time being or his deputy With Such discovery or Cause of Suspicion that it May be Inquired in to, and that She will Give an Account of aa And Every Part of the deceased Personall Estate that Shall hereafter Come to her Hands Possession Or Knowledge

Sworn before me — Wm Tilghman Hon.ble
of Queen Anns County

Sides 7 —

True amount of this Inventory £ 40-9-0½
Exd.

A Just and True Inventory of the Goods and Chattels Rights and Credits of Richard Brown Late of Queen Anns County Deceased Appraised in Current Money by us the Subscribers this 6th Day of of June Anno Dom.e 1753 —

To his Wearing Apparell — — —	1-10-
To gold & Silver to the amount of £40 Currancy —	40-0-0
To Paper Currancy — — —	13-0-
To 1290 7 lb. of Tobacco at 12/6 ℔ —	81-2-4

To 1455 pounds of Ground Leaf Tobacco at 6/d — — — — — —	3-3-4
To 1 Bed With two Sheets two Blankets four Pillows and Rugg — — — —	3--
To 1 D.o with ~~three~~ 2 Sheets two Blankets two Pillows Bolster and Rugg — —	2-5-
To 1 Small D.o with 2 Sheets two pillows And Rugg — — — —	1-0-0
To 3 Spair Sheets — — — —	1-0-0
To 1 Spare Rugg — — — —	-15-
To 1 Pr. of old Spare Blankets — — —	-5-
To 1 Negro Man Named Will aged about 40 Years Old — — — — —	40-0-0
To 1 Negro Woman Named Ann aged about 28 Years old — — — — —	40-0-0
To 1 Molato Woman Slave Named Beck Aged About 14 Years Old — — —	40-0-0 ~~16~~
To 1 Negro Girl named Sarah aged abt. 5 Years old	55-0-0
To 20 Yards of Coarse Sheating Linen a 2/6	2-10-
To 3 lb. of Best Pewter — a 1-6 ℔ —	2-14-
To 13 lb. of Old Pewter — a -9 ℔ —	9-9
To 1 Pr. of Spoon Mole & Ladle — —	7-6
To 1 Small Brass Kettle — — —	3-6
To one Old Brass Bason — — —	0-5-6
To 1 Old Brass Candlestick — — —	9
To 1 Old Chest With Lock and Key — —	6-
To 1 Old Chest — — — —	-5-
To 1 Old Table bible — — — —	1-0-0
To 1 Old Prayer Book — — — —	1-6
To 1 Old Book Called the whole duty of man —	1-0
To a Small parcel of Old Books — — —	1-0
To 1 Old Cross Cut Saw — — — —	1-0-0
To 1 Old Frying Pan — — — —	-2-6
To 2 Old Cract Ditto — — — —	1-6

(11)

To 1 Small Cow Bell — 2.6
To 3 old Iron Wedges — 6
To 1 Old Iron Candlestick — 3
To 1 Small old Looking Glass — 6
To 1 Old Pale & piggins & 1 Bucket — 6
To 1 Old Poplar Table — 1.6
To 1 Old Linen Wheel — 7.6
To 1 Old Woollen Wheell — 5
To 2 half ancors — 4
To half Bushell — 1.6
To 1 Old Churn — 1.0
To 1 Old Bread Tray — 1.6
To 1 three quart Stone Mug — 1.6
To 3 pint ~~Quart~~ Stone Mugs — 6.6
To 3 Six quart Juggs a 2/ — 6
To 1 half Gallon Stone Jugg — 1.0
To 4 Milk Pans a 16 — 2
To 2 Old Crack Do. a 12 — 4
To 2 Old Cream Pans — 4
To 2 Old Meal Sieves — 1.6
To 1 Old pint Copper Can 1/ & 1 Old Pepper Box — 0.1.1
To 1 Old Hour Glass — 6
To 6 quart Bottles a 14 — 2
To 1 half Gallon Case Bottle — 1
To 2 Cows and Year Lings a 50/ — 5.0.0
To 2 heifers two years Old Each a 20/ — 2.0.0
To 2 Sows two years Old Each at 20/ — 2.0.0
To 7 head of Sheep a 7/ — 2.9

(2)

To 4 hogs about 1 years Old at 7/ — 1.8
To 6 hogs abut 8 Months old at 5/ — 1.10
To 1 Mare about 13 years old — 1.10.0
To 1 Horse about Six years old — 4.0.0
To 1 Old Saddle and 2 old Bridles — 10
To 20 Bushells of Wheat a 3/6 — 3.10
To 1½ Bushells of Seed Wheat a 6/ — 9
To 1 Old Shear and Cotter two pair of Swingil Tree Irons two Clevis and two pair of Traces — 1.5
To 1 Old Powdering Tub — 2.6
To 1 Old Large Box — 6
To 1 Old Iron Mortle — 1
To 1 Old Wheat hogshed — 1
To 1 Old Small Cooper adze — 1.6
To 1 Old Spade — 2.6
To 3 Old Sickles a 16 — 1.6
To 1 Old Broken Do. — 1
To 2 Old Meal bags 2/ — 4
To Earthen Pitchers a 9 — 1.6
To 2 Old Stools a 6 — 1
To 1 Old Box Iron and Hoolters — 5
To 1 pr. of Old Tuo Tongs — 2
To 1 pr. of Old Wool Cards — 6
To 1 Old Curry Comb — 1
To 1 pr. Small Old Millcards — 3.6
To 1 Gaind Stone — 3.6
To a Small parcell of Carpenter Old Tools — 5
To 1 Iron Skillit — 2.6

(1.13)

To 2 p.r of Pott Hooks in — d/ ℔	— 2 —
To 1 p.r of Small D.o	— 6
To 124½ ℔ of Pott Metle at /3	1-11-1½
To 4 p.r of Hinges	— 15 —
To 8 Plays Consisting of 3000 ℔ 3/4 d 19 ℔	1-3
To 1 Earthen Pott	— 9
To 45 ℔ of Old Iron at /2 p.r	7-6
To 2 Old Tubs at /3 ℔	2-6
To 4 Old Bolts a /3 ℔	1
To 1 Old Grubing Hoe	3-6
To 1 Old D.o	2-6
To 6 Defaced knives & forks	3
To 1 Old Brass Cock	6
To 3½ Yards of Dowlass at 2/ ℔	7
To 5 yards of Osenbridge a /3 ½ ℔	6-3
To 1 Old Gum	12-6
To 1 Old hone and 2 Old Razors	2-6
To 1 Old Bed Cord	1
To 90 ℔ of Lard a /4 ℔	10
To 150 ℔ of Pickled Meat a /4 ℔	2-10
To 15 Barrels of Corn a 8/ ℔	6-0-0
To 1 pound Weight of Brass	1
To Cash in the Hands of Wm Wharton	14
To 2 Beehives a 5/	10
To 8 p.r of Old Iron Spanceles	2-6
To a Small parcel of old Lumber	5
	£330-8-7½

(4)

Creditors
W.m Holloway as
Late Chief of 2 W.ks
John Emory.

Jo.n Seegar
Ben Gould
Nearest Kin
Christopher Brown

Queen Ann's County Sct.
The 12th Day of July 1753 } Margaret
Brown Made Oath on the Holy Evangels of
Almighty God that the foregoing is a Just
and Perfect Inventory of all and Singular the
Goods and Chattels which Whereof the deced
that Where come to her hands at the time of
the Making thereof and that what hath Since
or Shall hereafter Come to her Hands or Posse=
ssion She will Return in An Additional
Inventory that She knows of No Concealm.t
of Any Part or Parcell thereof by any Person
Whatsoever and if She Shall Discover any
Concealment or Suspect any to be that
She Will Requaint the Comissary General
for the Time being or his Deputy With
Such Discovery or Cause of Suspicion that it
may be Inquired in to and that Shee will well
and Truly give an Account of All and Every
Part of the Deceased Personall Estate
that Shall hereafter Come to her hand Profession or
Knowledge

Sworn before Wm Selghman
Exd. Com.r of Queen Ann's
County

13 Sides
Gold L40:0.0 . Paper Cur.y L298.8.9½

(15) Queen Annes County } July the 6th Anno Domini 1753: then Benjamin
ffitzjeffery late of Saint Marys County Deceased
appeared before the Subscriber one of his
Lordships Justices of the peace for s^d County and made Oath upon the
holy Evangelist of Almighty God that on the 28th Day of June
last past, he went with Christopher Brown to William
Campbells Junr. house, and heard him ask him to Come to his
Mothers the next Day being the 30th Day of June, for Capt. John
Sogar and Benjamin Gould the Appraisers were to meet on that
Day, to Appraise the Effects of his father Richard Browns over
again and further saith not Jas Brown
Benjamin his ffitzjeffery his mark

1 side Exd.

An Inventory of the Goods Rights Chattels and Credits of
Joseph ffitzjeffery late of Saint Marys County Deceased
Appraised the 18th Day of April Anno Dom^i. Domini 1753, in
Current Money of Maryland by us the under Written
Appointed and Sworn for the same.

Ex 1 Negro Woman Called Cate at	35 - 0 - 0
Ex 8 Hogs @ 8/ ℔ Hogg	3 - 4 - 0
Ex 5 piggs @ 1/6 ℔ pigg	0 - 7 - 6
Ex 1 old Mare and Yearling Coll	3 - 0 - 0
Ex 1 feather Bed q. ~~50~~ 36 @ 12 ℔	1 - 16 - 9
Ex 1 feather Bed q. 50 @ 9 ℔	1 - 17 - 6
Ex 2 Bolsters q. 17½ @ 9 ℔	0 - 13 - 1½
Ex an old and Indifferent Covering for 2 Beds	1 - 2 - 6
Ex 1 Bed Stead Bed Cord and Matt	0 - 10 - 0
Ex 1 Trundell Bed Stead Bed Cord and Matt	0 - 5 - 0
Ex 1 Desk	2 - 15 - 0
Ex 2 Cows @ £ 1 - 10 Each	3 - 0 - 0
Ex the Deceased's Wearing Apparel	1 - 17 - 6
Ex 1 old Chest	0 - 5 - 0
Ex 1 Looking Glass	0 - 7 - 6
Ex 9½ ℔ of ffloax @ 1/6 ℔	0 - 14 - 3
Ex 20¼ ℔ of powder @ 1/6 ℔	1 - 10 - 7½
Ex 1 Hand Saw	0 - 4 - 6
Ex 1 pair of Cotton Cards	0 - 1 - 6
Ex a parcel of Earthen Ware	0 - 10 - 0
Ex 2 Old Books	0 - 2 - 0
Ex a parcel of old Iron Working Tools	0 - 6 - 0
Ex 105 ℔ of pott Iron @ 3 ℔	1 - 5 - 3
Ex 3 pair of pott Hooks	0 - 4 - 0
Ex 1 large Skillet, Ex 1 small Skillet, Ex 1 small smoothing Iron	0 - 7 - 0
Ex 1 frying pan	0 - 3 - 0
Ex 6 old Chairs @ 1/6 ℔ Chair	0 - 9 - 0
Ex 1 old plow and Harrow	0 - 5 - 0
Ex 1 pair of fire Tongs	0 - 2 - 0

(16) Ex 1 old Wooling Spining Wheel, to 1 old Linen Wheel 0 - 10 - 0
Ex 1 Table and Table Cloth 0 - 9 - 0
Ex 2 old Razors and 1 old Hone 0 - 1 - 6
Ex 1 old Kettle @ 2/ Ex 1 Glass Bottle 6d 0 - 2 - 6
Ex 1 Sifter 1/, to 13 1 of 8d Nails, Ex 1 old ffunnel 0 - 2 - 0
Ex 1 pail 3/, to 1 Washing Tubb 3/, to 1 Wooden Tray and Bowl 0 - 9 - 0
Ex 1 old Table 0 - 1 - 6
Ex 1 old Cow @ 1 - 5 - 0
Ex 7 ℔ of Towe & thread @ 1/6 ℔ 0 - 10 - 6
Ex 2 ℔ of Yarn @ 1/6 ℔ 0 - 3 - 0
Ex 2 ℔ of Cotton in the Seeds @ 6 ℔ 0 - 1 - 0
Ex 1 Stone jugg @ 0 - 2 - 6
Ex 3 old Hives and five old broken fforks @ 0 - 1 - 0
Ex 1 Sheeps Skin @ 0 - 1 - 0
Ex 1 old Bucket and 1 old piggin 0 - 2 - 0
Ex a parcel of old Lumber 0 - 10 - 0
£ 66 - 16 - 0
Ex 1 Oz. of Indigo 1/, to 1 old Table 4/ 0 - 5 - 0
Ex 1 Old broken Latting Hammer 6 ℔ Ex 1 old pr. of ffloak forks 0 - 1 - 0
Ex 1 Glass Bottle 0 - 0 - 3
£ 67 - 2 - 3

Kindred
Joseph Fitzjefferys
Ezekiel Fitzjefferys

Appraisers
John Stevens
Henry Raly.

Creditors
Will: Hebb
Thos Chesley.

St. Marys County ss. 13th Augst. 1753, then Came Winifred
ffitzjeffery and made Oath on the Holy Evangelist of Almighty
God that this is a just and perfect Inventory of all and Singular the
Goods and Chattels which were of the Deceased that Came to her
Hands at the time of the making hereof, and that what Rights shall
shall hereafter Come to her Hands or possession she will Return in
an additional Inventory, and that she knows of no Concealment of
any part or parcell thereof by any person whatsoever, and that if
she shall discover any Concealment or Suspect any to be she will
acquaint the Commissary General for the time being or his Deputy
with such Discovery or Cause of Suspicion that it may be
Inquired into, and that she will well and truly give an Account
of all and Every part of the Deceased's personal Estate that shall
hereafter Come to her Hands possession or knowledge
Sworn to before me Tho: Hesquith Dep^ty
Comd^y of St. Marys County.

7½ sides.
Exd.

An Inventory of the Goods and Chattels of Charles Gough
late of St. Marys County Deceased Viz^t. 1752

	£. S. D.
One Bed and Cotton Rug and furniture	6 - 10 - 0
Ex an other Bed and furniture	4 - 15 - 0

Do one Dito and furniture 3:0, one old Dito	4 - 0 - 0
a Lume and Gouges and nessessarys	1 - 12 - 0
2 potts and tubs q.t 67.lb at 3.d ℔ 16: 6, two old frying pans and an old pott	1 - 4 - 11
a parcell of Old powder q.t 35.lb at 9.d	0 - 13 - 3
One Box Drawers 2 old Chest and a Box	1 - 2 - 6
2 old Spining Wheales 1: 0, a parcell old Chairs	1 - 8 - 0
a parcell Earthen ware and Wooden ware & som small things	1 - 10 - 6
a Gun and Bayzon 17:6, 1 p.r Cards Wool, 2 lap.s Cotton	1 - 2 - 6
2 Sides Leather 7-6, and Nine pound Wool	0 - 12 - 6
a small Lukingglass 2- and 2 hundred Nailes	0 - 4 - 0
a p.r fixlongs 2: 6, and 2 Mill bags	0 - 5 - 6
a hand Mill 1: 15, a parcell Working tooles	3 - 11 - 0
2 small hides 2 old plows an old Harrow	0 - 15 - 0
2 old Cattle 20.s one Cannow and 11 Geese	2 - 9 - 0
a Sorrill Mare 4.lb and a Mare and Colt	10 - 10 - 0
4 Cowes and 2 Yearlings at 30.s p.r is 6.lb 4 Young Creatures at 14.s p.r an old Horse 5	9 - 1 - 0
Do 5 Ewes and Lambs 7- 6 p.r 4 Sowes at 10.s	3 - 17 - 6
to 6 Shoots 5.s p.r and som smalls things	1 - 15 - 0
a ox-wan Barrells Corn all 10.s p.r is	5 - 10 - 0
2 Bushells Wheate 4.s ℔ a Bushell and half Beans	0 - 14 - 0
Do 546.lb Bacon at 5.d ℔ is	11 - 7 - 6
Do a parcell of Hogs Lard and som old Cubs	0 - 19 - 0
Do 13.lb Tallow at 6 p.r 6: 6, to Cash	1 - 13 - 5
Do the Wearing apparell	1 - 16 - 0
	78 - 17 - 1

Kindred } Joseph his I mark Price
Mary her S Price

Creditors } James Ashly
Charles Smith.

Frans Herbert {Seal}
Robert his R mark Hegor {Seal}

St. Marys County ss. Aug.st 28.th 1753, Then came Ann Gought and made Oath on the Holy Evangelist of Almighty God that this is a just and perfect Inventory of all and singular the Goods and Chattels which were of the Deceased that came to her Hands at the time of the making hereof and that what shall come or shall hereafter come to his Hands or possession he will return in an Additional Inventory, and that he knows of no Concealment of any part or parcell thereof by any person whatsoever, and that if he shall discover any Concealment or suspect any to be the will acquaint the Commissary General for the time being or his Deputy with such discovery or Cause of Suspition that it may be Inquired into and that he will well and truly give an account of all and every part of the Deceased's Estate personal Estate that shall hereafter come to her Hands possession or knowledge

Sworn to before me Thos. Fitzgerald
Deputy Com.t of St. Marys County.

5 Libs.
Ex.d

An Inventory of the Goods Chattels Rights and Credits of John Knott late of St. Marys County Deceased appraised in Current Money of Maryland by Vertue of a Warrant to us the Subscribers for that purpose Directed, Viz.t

One Mare and Colt	£3 - 0 - 0
One Sow and Seven piggs	1 - 0 - 0
Six Young Hoggs at 4/ ℔	1 - 4 - 0
One old Bed and furniture	2 - 0 - 0
One Do.	1 - 15 - 0
One hand Mill	0 - 8 - 0
One Saddle and Bridle	0 - 12 - 6
One small Chest	0 - 7 - 0
One old larger Do.	0 - 5 - 0
Six Case Knives and forks	0 - 2 - 6
Seven Old Knives and forks	0 - 2 - 0
One Tob.o Knife & two Razor	0 - 2 - 0
One Tob.o Box & one old Snuff Box	0 - 2 - 0
Two Old p.r shears & one p.r Sizers	0 - 1 - 6
One Old Linen Wheel	0 - 5 - 0
a parcel of Coopers & Carpenters Tools	1 - 15 - 0
Two Wedges & one Iron, Beetle	0 - 9 - 0
Two Old axes & 4 Old hoes	0 - 8 - 0
10 ℔ of Pewter at 10.	0 - 8 - 4
23 qr of Bott Iron at 3.d	0 - 5 - 9
one small Iron Kettle	0 - 2 - 6
6 qr of Wool 6	0 - 3 - 0
a parcel of Cotton	0 - 2 - 0
1 Old Looking Glass	6
3 Earthen Ware 2 Stone Botts & 5 Bottles	0 - 5 - 0
3 small Carders & 2 Bundles	0 - 10 - 0
1½ Doz.n Metle Buttons	0 - 1 - 6
Wearing Apparel	1 - 5 - 0
2 Old flag Chairs	0 - 2 - 0
an Old Plough and harrow Traces and Tames	0 - 7 - 6
a Yearling hide and 1 Old Sugar Box	0 - 3 - 6
a x Cut Saw	0 - 9 - 0
a parcell of Old Lumber	0 - 8 -
	£ 18 - 6 - 1

John Miles S
Wm Joseph

Creditors
George Maxwell
~~[illegible]~~
Miller

Nearest Kin
Ann her + Mark Knott
Clement his + Mark Knott

St Marys County Sc.
Septem.r the 3d 1753. } Then Came Elizabeth Knott And made Oath on the Holy Evangels of Almighty God that this is a just and perfect Inventory of all And Singular the Goods and Chattles that this is ~~Exact~~ And perfect Inventory which whereof the Deceased that Came to her hands at the time of the Making thereof And that What hath Since or Shall hereafter Come to her hands or Possession She Will return in An Additional Inventory And that She knows of no concealment of Any Part or Parcell thereof by Any Person Whatsoever and that if She Shall discover any Concealment or Suspect Any to be She Will Acquaint the Commissary General for the time being or his deputy With such Discovery or Cause of Suspition that it May be Inquired into and that Shewill give an Account of All and Singular Every part of the dec.d Personall Estate that Shall hereafter Come to her Hands Possession or Knowledge

Sworn to before me Thos Sargeath
Comm.y of St. Marys County

Ex.d

An Inventory of the Goods and Chattels of Richard Rupers Late of St Marys County Deceased taken by us under written by Vertue of a Warrant Directed to us out of the Commissary Office Bearing Date the Second day of June 1752 is as followeth Viz.t

To the Deceased Apparile	3-10-0
To 1 Mans Saddle £2 ~~[illegible]~~ 1 Old D.o 10/	2-10-
To 1 Large Oval Table £2 ~~[illegible]~~ 1 Small D.o £1	3-0-0
To 1 Round Table 10/ ~~[illegible]~~ 2 Old D.o 5/	2-10-0
1 Old Desk 1-15 ~~[illegible]~~ 1 Small Desk ~~[illegible]~~ To 1 Small Desk 15/	2-10-
12-15/	
To 1 2 Armd Chear 6/ ~~[illegible]~~ 12 Old Chairs at 1£	1-6-
To 1 Looking Glass 15/ ~~[illegible]~~ 2 Old D.o at 6/	1-1-
To 2 Old Chests 10/ ~~[illegible]~~ 2 Old Boxes 5/ ~~[illegible]~~ 2 Old Chests D.o £1	1-15-
To 2 Old Casks and 20 Bottles £2 ~~[illegible]~~ 1 P.r of Old Millard 10/	2-10-
To 3 Iron Wedges 10/ To 2 Beds W.t 7 Q.rs at 1/ ~~[illegible]~~ furniture 15/	5-10-0
To 1 feather Bed W.t 6 Q.rs at 1/8 furniture £1-10	4-12-0
To 1 Bed D.o W.t 4 Q.rs at 1/ furniture £2 ~~To 4 Bed Steads & 3 Cords~~	4-0-
To 4 Bed Steads ~~[illegible]~~ 3 Cords £1-10 ~~[illegible]~~ 1 Old Iron Candlestick Snuffers	1-11-0
To 27 Q.rs Pewter at 1/ ~~[illegible]~~ 28½ Q.rs Old D.o at 8d	2-2-4
To 1 Q.r Spoon Molds ~~[illegible]~~ Nippers 6d to 1 Box Iron ~~[illegible]~~ 2 heaters 13/	-9-
To 5 Pillowbars 5/ ~~[illegible]~~ 2 Napkins 2/ 1 Table Cloath 5	0-12-0

(21)

To 3 New England Axes at 8/ & 1 P.r of Old Mill stones 15/ — 1-3-

To Grinstone 2/ & 2 Old frying Pans at 3/ — -8-

To 1 Old Cart & Wheels 15/ & 1 pieces of Partition Wire 10/ — 1-5-

To Old Pails 6/ & 1 Piggin 2/ & 1 Bucket 1/ — -9-

To 1 Bred Tray 3/ & 7 Glass Bottles at 4/ & 2/ — -5-4

To 3 Old Pickles 3/ & 2 Spurs 1/ & 1 Brass Cock 4/ — -8-

To 4 Gallon Cagg 3/ & 1 Doz.n Knives and forks 8/ — -6-

To 4 Sows and 12 Piggs £2-2 and 1 Sow bigg with Pigg 10/ — 2-12-

To 17 Old Hogs a 9/ & 1 Choloo Shoals Shoats at 2/ — 7-13-

To 227 ℔ of Pott Iron at 4d — 2-17-

To 12 Ewe ~~Lambs~~ & Eleven Lambs at 8/ & — 9-4-

To 1 Plough at 4/ & 1 Old plough 4/ & 1 Chowell How & Coulter 4/ — -12-

To Connoes £1 & 5 Cows & Calves at £2-5 — 12-5-

To 4 Cows & Yoneings at £2-10, to 3 Cal.s D.o at 2 £ — 16-0-0

To 1 Young Bull £1 & 1 Heifer £ — 2-0-0

To 1 Draft Horse 15 years £2, Old ~~&~~ and 1 Old Ditto 18 years Old £3 — 5-0-0

To 1 Young Horse 4 years Old £2/10 & 1 Mare 7 years Old £2 — 4-10-

To Mare Colt 2 years Old £1 to 1 Horse 8 years Old £2-10 — 3-10-

(22)

To 1 Mare & Colt 7 years Old £2/10 & 1 Young Horse 3 years Old 1 £ 5- — 3-15-

To 1 Old Meal Sieve 2/ & 1 Search 4/ — -6-

To 1 Jug 3/ & 1 Sugar Box 1/6 & 8 Old Casks at 1/ & — -12-0

To 5 light Casks at 9/ & 1 Iron Skillet 3/ & 1 P.r Punchers 3/ — 1-1-6

To Shoemakers hamer 3/ & 1 Knife and Awls 1/6 — -4-6

To 4 Old Riding Hoes 6/ & 1 P.r Old Wooles Cards 1/ — -7-

To a parcel of Nails for Larthing 5 & 5 P.s Hinges 10/ — -15-

To 1 Old Lamb.r and harness — 1-0-0

To 1 Old Cross Cut Saw 15/ — 15-0

To 1 Old Smoothing Iron 1/6 — 1-6

To 1 Negro fellow named Salaca forty years Old — 50-0-0

To 1 Negro fellow D.o thirty years Old named Nard — 55-0-0

To 1 Negro fellow D.o named Jack, thirty years Old — 55-0-0

To 1 Negro Wench named Sarah twenty years Old — 55-0-0

To 1 Negro Girl named Bet 4 y.s Old — 16-0-0

To 1 Old feather Bed W.t 56 ℔ at 10d & furn.d 15 — 3-1-8

To a parcel of Old Lumber — -10-

Appraised this 6 day of August 1752 by — £311-8-0

Th.s Graves
and Geo Graves

Phillips Key —
Henry Jernegan } Creditors

Richard Hopkins }
James ~~the his~~ + Balye } Runaways

Mark

A List of Debts due to the Deceased
Owen Brady - 3500 ~~et~~ Tob.o Desperate

St Marys County S.t Sept.r ye 5th
1753 — Then came Clement Stratford and
Tertia his Wife and made Oath on the Holy
Evangels of Almighty God that this is
a just and Perfect Inventory of all
and Singular the Good and Chattels which
whereof the Deceased that Came to their
hands at the time of the Making thereof and
that what Since or Shall hereafter come to their
hands Possession they will return in an additional
Inventory ~~that~~ and that they know of no Conceal-
ment of any Part or Parcell thereof by any
Person whatsoever and that they Shall
Discover any Concealment or Suspect any
to be they will Acquaint the Commissary
General for the Time being or his Deputy
With Such Discovery or Cause of Suspicion
that it May be Inquired into and ~~and that~~
And that they will Well and truly Give an
Account of all and Every Part of the Decd.s
Personal Estate that Shall hereafter Come
to their hands Possession or Knowledge

Sworn to before me

10 Sides — Thos. Nyquith Deputy Comy
Exd. of St Marys County —

An Inventory of all and

Singular the Goods and chattels of John
Dorsey of St Marys County Late deceased
Appraised by us under Wutton ~~Button~~ Authenticated and
Sworn according to Law — — — — — —

To 1 Negro Man Named Tom about 24 Years Old a — — — — — —	50-0-0
To 1 Negro D.o Named Soton about 35 years Old a — — — — —	30-0-0
To his Wearing Apparell — a — —	1-10-0
To 1 Young Horse Called Bandy — — a —	8-0-0
To 1 Old Mare — — — a	1-10-0
To 1 Old Cow and Calf — — — — a	1-15-0
To 1 Young Ditto — — — — — — a	1-15-0
To 3 Young Heffers - 3 Grafters a —	4-10-0
To 2 Young D.o - 2 Grafters — — a	1-10-0
To 5 Ewes and Lambs — — — — — a	2-00-0
To 1 Weather — — — — — — — a	0-7-0
To 2 Sows — — — — — — a	1-0-0
To 8 Young Barrows — — — — a	3-0-0
To 14 Pigs — — — — — — — a	1-0-0
To 1 Bed W.t 60 ~~lb~~ 1 New Rugg and 2 new blanks 2 New Sheets a —	6-0-0
To 1 D.o With furniture — — — a	4-11-6
To 1 D.o W.t 52 ~~lb~~ With 2 Sheets & 3 Blankets a	3-4-6
To D.o 2 Sheets — — — — — a	-10-0
To 2 Standing bed Sticks and Cords — a	-10-0
To 1 Low D.o With Cord — — — — a	-3-
To 10 Yards Osnbrigs — — — — a	-15-
To 3 Yds ½ Ditto — — — — a	-3-6
To 10 Yds ½ Check Linen — a 2/11 ₱ —	1-9-4
To 5 Yards of Sheeting — a 2/ — — —	-10-

To 3 yards of Bedtick — 3/ — — — 9 —
To 11 yards & 1 qr of fine Linen 3/8 — 1 - 13 - 9
To 80 lb of Pot Iron — — d 4/ ℔ — 1 - 6 - 8
To 49 lb ½ of Old pewter — — d 4/6 — ℔ 3 - 0 - 8
To 17 lb & 3 qr of New pewter d 2/ ℔ — 1 - 15 - 6
To 1 Kettel — d — — — 3 —
To 1 Case of Bottles d — — — — — 1 - 4 - 0
To 1 Tankard — d — — — — — 4 - 6
To 1 Box Iron & heater d — 7 - 6
To 1 Spice Morter & 2 Bottles d — 12 —
To 1 Large Chest at 8/ to Do at 6/ — 14 —
To 1 Small Box — d — — — 3 —
To 12 lb of course tow — d — — 9 —
To 6 Knives and 6 forks d — — — — 6 —
To a parcel of old Earthen Ware d — 5 —
To Small ~~parcel~~ peice of Broad Cloath d — 1 - 6
To 1 Old Table d — 3 - 0
To a parcel of Old Stone Ware — d — 3 . 6
To 2 Linen Wheels d — — — 1 - 10 —
To 1 Small Trunk and 1 Sugar Box d — 3 - 6
To 3 lb of Shot d — — — — — — — 1 —
To 1 Table Cloth & 2 Napkins d — 7 - 6
To a parcel of Planters Tools d — 3 - 7 —
To 2 fishing Lines and hooks d — 2 —
To 4 ℔ of Shoes d — — — 4 —
To 1 Bridle and ~~three~~ 3/ and two old Ditto d — 4 - 6
To a parcel of Wooden Ware — d — — 8 —
To a parcel of Old Lumber — d — 1 - 1 —
To 1 Sifter and 2 Old Ditto — d — 3 —

To Sum Leather Dress'd — d — — 12 —
To 1 Cow hide — d — — — — — 6 —
To old Milled Bagge — d — — — — — 4 —
To 400 & 30 Double Sons d — — — 4 - 6
To 1230 Single Ditto — d — — 12 - 3
To 1 funnel & 3 Vials — d — — — — — 2 - 3
To 1 frying Pan — d — — — — — 5 —
To 1 ℔ of ~~Shiluda~~ Stado & Tob.o Box d — 1 - 6
To 2 Old Cannoes d — — — 2 - 6
To 5 Guns at ~~8/6~~ 13/3 d — — — 6 - 3
To 1 Cart Wheels one Old Flax brake d — 3 - 0
To 1 Old Cotton Cards — d — — 2 - 6
To 3 lb ¾ of Course thread at 1/6 ℔ — 5 - 0½
To 4 lb ½ Spun Cotton at 1/9 — 7 - 1½
To 4 lb & 3 Quarters — of Wool at 8d ℔ — 3 - 1
To 1 Wooling Wheel at 2/6 and 1 ℔ of wool at 8d and 4 lb Worth of Flax — — — — 3 - 6
£ 155 - 9 - 7

Juliuen Leall
Robt Holton Leal

Creditors

John his mark Smoot
Stephen Chillton
Thos his mark Dorey
William his mark Dorey

St Marys County fst August the 27th 1753

Then came Catharine Dorey and made Oath On the holy Evangelis of almighty God that this is a Just and Perfect Inventory of all & Singular the ~~the~~ Goods and Chattles which Whereof the Deceased that Came to her hand At the time of the Making thereof and that

To 3 yards of Bedtick — 3/ — — — 9 —
To 11 Yards & 1 qr of fine Linen @ 3/ ℔ — 1 - 13 - 9
To 80 lb of Pot Iron — — @ 4/ ℔ — 1 - 6 - 8
To 49 lb ½ of Old pewter — — @ 4/6 — ℔ 3 - 0 - 8
To 17 lb & 3 qr of New pewter @ 2/ ℔ — 1 - 15 - 6
To 1 Mortar — @ — — — — — 3 —
To 1 Case of Bottles @ — — — — — — 1 - 4 - 0
To 1 Tankard — @ — — — — — — 4 - 6
To 1 Box Iron & heater @ — — 7 - 6
To 1 Spice Morter & 2 Bottles @ — — — 12 —
To 1 Large Chest at 8/ to D.o at 6/ — 14 —
To 1 Small Box — @ — — — — — 3 —
To 12 lb of curse tow — @ — — — 9 —
To 6 Knives and forks @ — — — — 6 —
To a parcel of old Earthen Ware @ — — 5 —
To Small ~~parcel~~ peice of Broad Cloth @ — 1 - 6
To 1 Old Table @ — — — — — — 3 - 0
To a parcel of Old Stone Ware — @ 3 . 6
To 2 Linen Wheels @ — — — 1 - 10 —
To 1 Small Trunk and 1 Sugar Box @ — — — } 3 - 6
To 3 lb of Shot @ — — — — — — 1 —
To 1 Table Cloth & 2 Napkins @ — 7 - 6
To a parcel of Planters Tools @ 3 - 7 —
To 2 fishing Lines and hooks @ — 2 —
To 4 pr of Shoes @ — — — — 4 —
To 1 Bridle and ~~three~~ 3/ and two old Ditto @ — } 4 - 6
To a parcel of Wooden Ware — @ — — 8 —
To a parcel of Old Lumber — @ — 1 - 1 —
To 1 Sifter and 2 Old Ditto — @ — 1 - 3 —

To Sum Leather Dress'd — @ — — 12 —
To 1 Cow hide — @ — — — — — 6 —
To old Milled Bags — @ — — — — 4 —
To 400 & 30 Double Tons @ — — — 4 - 6
To 1230 Single Ditto — @ — — — 12 - 3
To 1 funnel & 3 Vials — @ — — — — 2 - 3
To 1 frying Pan — @ — — — — — 5 —
To 1 pr of ~~Stilards~~ Stands & Tob.o Box @ — 1 - 6
To 2 Old Canoes @ — — — — — 2 - 6
To 5 Gun at ~~£6~~ 13/ @ — — — — 6 - 3
To 1 Cart Wheels one Old Flax brake @ — 3 - 0
To 1 Old Cotton Cards @ — — — 2 - 6
To 3 lb ¾ of Course thread at 1/6 ℔ — 5 - 0½
To 4 lb ½ Spun Cotton at 1/9 — — 7 - 10½
To 4 lb & 3 Quarters — of Wool at 8d ℔ — 3 - 1
To 1 Wooling Wheel at 2/6 and 1 lb of wool at 8d and 4 lb Worth of Flax — — — } 3 - 6
£ 155 - 9 - 7

Witness
Robt. Holton
Rad

Creditors
John his Mark Smoot
Mathew Chilton

Thos. his Mark Dorsey
William his Mark Dorsey

St. Marys County fst. August the 27th 1753 —

Then came Catharine Dorsey and made Oath On the holy Evangelis of almighty God that this is a Just and Perfect Inventory of all & Singular the ~~the~~ Goods and Chattels which Whereof the Deceased that Came to her hand at the time of the Making Thereof and that

27) And that What hath Since or Shall hereafter Come to her hands or possession ~~that~~ She Will Return in an Addition all Inventory and that She knows of of no Concealment of any Part or Parcell thereof by any Person Whomsoever and that if She — Shall Discover any any Concealment or Suspect any to be She will acquaint the Commissary — Generall for the Time being or his Deputy with Such Discovery or Cause of Suspicion that it may be Inquired in to and that She will Well and truly — Give an Account of All and Every Part of the Deceased Personall Estate that shall hereafter Come to her hands Possession or Knowledge

Sworn to before me Thos. Hyquith D. Comy

8½ Sides Exd. of St. Marys County

A List of Debts due to John Doxsey — Deceast

Abra.m Barnes £10-3-6 Gold Currence
1-13-0 Mulg & 23 97 lbs Tob.o Private
paper Cr.d
Samuel Allen — 6-13-6

James Byrne Junr. Comr. Barns. Exd. —

Inventory of Sundry Goods

And Chattels the Right of Mr. John Hicks Late St. Marys County Appraised by us the Subscribers this 21 Day of August 1753 being first duly Sworn (Viz.t) Currency

		Age		
Negro Men	Jett	41	Yrs	46-0-0
	Bumper	45		28
	Honey	40		28-0-0
	Ben	27		46
Boys	Jo	6		16
	Jacob	8		12-0-0
	Isaac	2		8-0-0
	Luke	2		8-0-0
	Michall	10		35-0-0
Women	Beck	42		25
	Luce	33		40-0-0
	Madge	40		20-0-0
	Clare	17		43
Girls	Agness	9		26
	Denah	6		16
	Jane	8		21
	Bett	11		28
	Stace	5		14
	Doll	8 Months		5
Horses	1 Horse Hunter	13		4
	1 D.o Smoaker	8		6
	1 D.o Poney	5		5
	1 D.o Plummer	14		4
	1 D.o Black	20		6
	1 Young Mare	4		2-10
Sheep	63 Head		a 6/	18-18-0
Cattle	7 Cows & Calves		a 35/	12-5
	3 Large Steers		a 44/	6-12
	2 Small D.o a		25/	2-10
	6 Yearlings a		13/	3-18
	15 Cows a		30/	22-10
Hogs	14 Barrows 18 Mon.s old		a 10/	7-0-0
	2 Sows D.o			1-2-6
	6 Small Shoats 6 D.o		a 4/	1-4
	1 Sow & 4 Piggs			14
	1 Chest of Draws			3-13
	1 Old Oval Table			1-5
	1 Smaller D.o			1-5

1 Desk and Book Case	4-0-0
1 Old Small Desk	1-0-0
1 Do Large Do	1-15-
1 Duch Cubbard	12-6
1 Large Looking Glass	2-0-0
1 Smaller Do	1-0-0
1 Do Do	5-
1 Old Clock	1--
6 Old Chairs a 2/	12-
4 Bedsteads	1-8-
Parcell of Old Silver 56.5 oz	
1 Bed Bolster Pillows 58 lb with 1 pr Sheets — 3 Old Blankets 1 Silk Rugg Old Quilt	5-5-6
1 Bed 2 Bolsters Pillows 75 lb 58 lb Wt. 1 pr Sheets 1 pr Blankets 1 Counterpin Curtains & Vallins	6-14-0
113 lb Old Bolt Iron a 4d	1-17-0
4 pr Pot hooks a 2/	8-
2 pr Pot Racks a 8/	16-
1 Box Iron Wheelers	7.6
1 Warming Pan With other Trifles	2-0-0
1 pr Old Hand Irons	5-
14 lb Pewter at 1/6	10-16-0
2 lb Do at 1/6	4-1½
2 Pewter Dishes 1 Do Plate 1 Punch Bowl	6.6
1 Old Cane With 5 Bottles	6/6
1 Large Cupboard	1-10-
2 Old Chests and Other Trifles	1-1-
1 pr Cast Hand Irons	18-
1 Old Tea Chest no Cannisters	6-
1 qt Glass Decanter	1-6
1 Old Cart & Wheels	15-
1 Old Cubbard Smalls	9
Nothing Any More	617-9-3½

1 Brot from the Other Side
oz - dwt
56-5 Old Silver

Henry his mark R Raley (Seal)

Jo. Leigh (Seal)

Witness
George Hicks

Ged.n
W. Hicks

Additional Inventory

1 Bed & Covering 1 Bed Sted	3-4-0
4 Case knives & forks	3-
Parcell of Old Planters Tools	4-10-3
Do of Do Carpenter Do	8-
1 Small Law Book	5-0
	£ 9-10-3

Witness
Geo: Hicks

Ged.n
W. Hicks

Henry his mark R Raley

Jo: Leigh

St Mary's County fs.t Aug.t 24 — 1753

Then Came William Hicks and Made Oath on the holy Evangels of Almeghty God that this is a just and Perfect Inventory of all And Singular the Good and Chattels Within Mentioned of the Deceast that Came to his hands at the Time of the Making hereof and that What hath Since or Shall here after Come to his hand Possession or Knowledge he Will Return in an Additional Inventory and that he knows of no Concealment of Any Part or Parcell thereof by Any Person Whatsoever

And that if he shall Discover any Concealment or Suspect any to be he Will Acquaint the Commissary General for the time being or his Deputy With Such Discovery or Caus[e] of Suspicion that it May be Inquired into and And that he Will Will And truly give an Account of All and Every Part of the Deceast Bevon[ll]e Estate that Shall hereafter Come to his — to his Hands Possession or Knowledge —

Sworn to before me
Tho[s] Asquith Dep[y] Com[y] —
of St. Marys County —

St. Marys County fs Aug[t] 24-1753
then Came William Hicks And Made Oath on the holy Evangels of Almighty God that he knows of no other Kinsm[n] to the Deceast but Miners And that he knows of no Creditors to the Deceast but What has Signed

No debts due to the deceast as the Execut[r] knows of — }
6/2 Sv — Tho[s] Asquith Dep[y]
Exd of St. Marys County

An Inventory of the Goods and Chattels Rights and Credits ~~and Credits~~ of Robert Menors Late of Dorchester County deced — Appraised by us the Subscribers in Current Money

To his Wearing Apparell £9-0-0 One P[r] Silver Shoe Buckles Money & Cash ~~£6~~ 20/6[d]	11-0-6
To 6 Silver Spoons 2 Silver Salts Sellers £6-0-0 1 Desk 7 £	13-0-0

To Paper Money 11. 2 Oval Tables £3-10 — 1 Chest Lock & Key 20 —	5-1-0
To 1 Quadrant 30/ one Table 4/ one Stool 3-4	1-17-4
To 10 Old Chairs 15/ 3 Chests Locks And keys 20/	1-15-0
To 2 Small Cases of Bottles 20/ one tea Kettle 15/ a parcell Books 40/	3-15-0
To 3 Old Trunks 4/ 2 ~~Chatter~~ Stales and 1 P[r] Andirons 7/	-11-
To 2 Razors 4/ 1 Burning Glass two old Penknives & Some Waiters 2/	-6-
To 1 Cane 8/ 3 Old Brushes 2/6 a parcell of Carpenters Tools 15/	1-5-6
To 4 Old Axes 18/ one Spinning Wheel 18/ One Gum 30/	2-16-
To one half Case 2/ one Dumbwaiter 10/ 2 Brass Candlesticks 6/	-18-
To 8 Glass Tumblers 8. 1 Old Candle Stick 1/ 2 Glass Bowls 5/6	-14-6
To 1 Large Tumbler glass 18. 35½ lb pewter at 2/ £3-11-0	3-12-6
To 19 Old Pewter 19/ 2 Stales 3/ 2 P[r] Old Sizors 2/6	1-4-6
To 14 Clubb Bottles a 4/ 4 P[r] 8. 3 Case Bottles 2/6 1 Large Bottle 3/	-10-2
To 4 Jugs 6/ 2 Pitchers 2/ 1 Black Jack 2/ 2 Mugs 10	-11-6
To 2 Looking Glasses 4-6. 6 P[r] Old Bott Iron at 3 P[r] 17/	1-1-6

To 23 cwt Ditto Pott Iron at £ 7/10 — } — 14-2
1 Kettle 19 cwt at £ 6/4 — —

To 1 pr Pott Hooks 10s. 2 Pott Racks 12/6 } — 15 — —
1 pair Marking Irons 1/ — — —

To 1 Case and some Knives 3/ three Sitts } — 13 —
Bullett Moales 10/ — —

To 3 Gimblets 6 Iggs 5d five Sale } — 4-6
Needles 1/. One Sausan 3/6 —

To 1 Teapott 5/ One old Pepper Mill } — 12 6
4-10 Old Cannisters 3-4 —

To 1 Sug Glass 2/ 6 cwt Sugar 2/ two } — 6 —
Old Sugar Boxes one Do 2/ ~~two~~ in all

To a parcell of Earthen Ware 2/ one } 1 — 5 —
half gallon Pewter Pott 5/ —

To a mouse Trap 12d 6 Old hoes } 1 — 3 —
15/ one Old Plough 5/ 2 funnells

To 3 Old gratins 2 One Knife Board } — 12 — 1
6 — 11 lb Old Iron 4/7, 10 lb Do New 5/ —

To 1 Box Iron 8d One Old Table 1/ } 1 — 19 —
a parcell ~~Tub~~ Ware 26/ 2 Caggs 8/

To a parcell Old Lumber 10/ one Loom } 2 — 10 —
Slays And Gears 40/ — — —

To 3 Earthen Chamber Potts 3/ Som } — 18 —
Bathetts 12d Som Bathins 14/ —

To 6 Old Table Cloths 6/ two Old towels } — 12 — 6
10d One Spitt And flesh fork 5 —

To 2 frying Pans 7/6 two hanging } — 12 —
Irons 2/ One Old pair Tongs 2/6 —

To 6 Sp. Bacon at £ 22/8 60 cwt } 1 — 17 — 0
Salted Pork at 3d — 15/ — — —

To 150 lb Nailes 18 ten pounds Harbled } — 10 — 6
Flax 5 two Bushels Salt 4/ — —

To 4 qr Wool 9 One Small Old Desk 2/ two } — 15 — 0
Bushells Corn 4/ — — — — —

To Som feathers 5/ Some Yarn & thread 3/ } — 13 —
two old Chests 5/ — — — — — — —

& half Bushell Wheat 2/ half Bushele } — 4 —
flax Seed 2/ — — — — — — —

To 2 yds Mohearter Cloth 4/ 3½ yds Irish } — 12 — 9
Linen at 2-6 — 8/9 — — — — —

To 5 yds fine Linen 15/ three yds Check } — 19 — 6
Linen 4/6 — — — — — —

To 9½ yds Sheept Linen at 2/6 — 2/3 — 9 } 1 — 12 — 9
6 yds Linsey Woley 9 — — — — — —

& 1 Pound Brimstone 9 One Pound Pepper } — 7 — 1½
2/ 10½ lb Log Wood at 5 — 4/4½ — — — —

To 2 Quarts Linseed Oyle 2/6 half } — 0 — 5 —
Bushell Wheat 2/ 1 Spoon Skimer 6d

To 1 Earthen Lamp And Small Jugg } — 9 —
12d — One Woolling Wheel — 9/ —

To an Old Spade 2/ One Old Saddle bridle } — 10 —
Collars and Traces 8/ — — — —

To 1 pr Pott Hooks 18 one Feather } 10 — 1 — 6
Bed bedsted Curtings & Covering —
£ 10 — 0 — 0 — — — —

To 1 Feather Bed bedsted Curtings } 7 — 15 — 0
And Covering £ 6 — 0 — 0 One Old one Do 35/

To 1 Feather Bed bedsted And Covering } 5 — 10 —
£ 5 — 10 — — — — — —

To 1 Sea Bed 20/ One pr Sheets 30/ } 2 — 14 —
four Pillow Cases 4/ — — — —

To 23½ lb Ditto Pott Iron at 4 7/10 — } — 14-2
1 Kettle 19 lb at 2d 6/4 — —

To 1½ pr Pott Hooks 18. 2 pot Racks 12/6 } — 15 —
1 pair Marking Irons 1/ — — —

To 1 Case and Some Knives 3/ three Sitts
Bullett Moals 10/ — — } — 13 —

To 3 Gimblets 6 1/2 gl 5d five Sale
Needles 1/ One Sausan 3/6 — } — 4-6

To 1 Teapott 5/ One old Pepper Mill
4-10 Old Cannisters 3-4 — } — 12 6

To 1 Jug Glass 2/ 6 lb Sugar 2/ two
Old Sugar Boxes one D° 2/ ~~two~~ in all } — 6 —

To a parcell of Earthen Ware 20/ one
half gallon Pewter Pott 5/ — } 1 — 5 —

To a mouse Trap 12d 6 Old hoes
15/ One Old Plough 5/ 2 funnells } 1 — 3 —

To 3 Old gratins 2 One Knife Box
6 - 11 lb Old Iron 4/7, 10 lb D° New 5/ — } — 12 - 1

To 1 Box Iron 8/ One Old Table 1/
a parcell ~~Tubs~~ Ware 26/ 2 Caggs 5/ } 1 — 19 —

To a parcell Old Lumber 10/ one Loom
Slays And Gears 40/ — — — — } 2 — 10 —

To 3 Earthen Chamber Potts 9/ Som
Bathetts 12d Som Washing 14/ — } — 18 —

To 6 Old Table Cloths 6/ two Old towels
10d One Spitt And flesh fork 5 — } — 12 - 6

To 2 frying Pans 7/6 two hanging
Irons 2/ One Old pair Tongs 2/6 — } — 12 —

To 68 lb Bacon at 4d 22/8 60 lb
Salted Pork at 3d 15/ — — — } 1 — 17 - 0

To 150 lb Nailes 18 ten pounds Harbbd
Flax 5/ two Bushels Salt 4/ — — } — 10 - 6

To 9 lb Wool 9/ One Small Old Desk 2/ two
Bushells Corn 4/ — — — — — } — 15 - 0

To Some feathers 5/ Some Yarn & Thread 3/
two old Chests 5/ — — — — — — — } — 13 —

& half Bushell Wheat 2/ half Bushell
flax Seed 2/ — — — — — — — } — 4 —

To 2 yd Mohearter Cloth 4, 3½ yd Jean
Linen at 2 6 — 8/9 — — — — } — 12 - 9

To 5 yd fine Linen 15/ three yd Check
Linen 4/6 — — — — — — } — 19 - 6

To 9½ yd Shirt Linen at 2/6 - 2/3 4 9
6 yd Linsey Woley 9 — — — — — — } 1 — 12 - 9

& 1 Pound Brimstone 9 One Pound Pepper
2/ 10½ lb Log Wood at 5 - 4/4½ — — — } — 7 — 1½

To 2 Quarts Linseed Oyle 2/6 half
Bushell Wheat 2/ 1 Spoon Skimer 6d } 0 — 5 —

To 1 Earthen Lamp And Small Jugg
12 — One Woolling Wheel — 8/ — } — 9 —

To an Old Spade 2/ One Old Saddle bridle
Collars and Traces 8/ — — — — } — 10 —

To 1 pr Pott Hooks 18. one Feather
Bed bedsted Curtings & Covering
£10 - 0 - 0 — — — — } 10 - 1 - 6

To 1 Feather Bed bedsted Curtings
And Covering £6 - 0 - 0 One Old ono D° 35/ } 7 - 15 - 0

To 1 Feather Bed bedsted And Covering
£ 5 - 10 — — — — — — } 5 - 10 —

To 1 Sea Bed 20/ One pr Sheets 30/
four Pillow Cases 4/ — — — } 2 - 14 —

To 1 Chain 2/6 two Small Raw hides 7/6 One Bay Horse 4 years Old 100 — 5-10-0

To 1 Black Mare £4 two horse Bell 7/ 2 Ewes & Lambs 20/ — 5-7-0

To 2 Sows and Piggs 24/ One Sow & Shoats 24/ — 2-8-

To 2 Cows and Yearlings £4 10 one 2 years Old Heifer 25/ — 5-15-

To 2 Cows and Calves £4 10 one years Old Bull 15/ — 5-5-

To 1 Negro Woman Called Jean Aged about 26 years ~~Old~~ — 50-0-0

To 1 Negro Girl Called Lobbey Aged about 8 years — 25-0-0

To Negro Boy Called Ben Aged about 4 years — 20-0-0

To 1 Negro Boy Called Davy Aged abt. One year and a half — 15-0-0

To 9½ Yards Camblet 20/ & one flax Brake 4/ — 1-12-6

To 1 Ox 35/ One Pair Gold Buttons 25/ 4-0-0

To 60 Bushels of Oyster Shells at 3/ — 15-0

To 2 ps. Wool Cards 2d — 4-

£ 238-3-10½

We the Subscribers being Appointed & And Legally Qualified as Appraisers of Robert Minors Estate Late of Dorcester County deceased in Current Money do make this ~~this~~ a true and Just Inventory of all the Goods And Chattels Rights and Credits of the Said Minors Estate So farforth as the Same

Came to our Sight or Knowledge as Witness our hands And Seals this 4 day of July 1753

Appraisers — John Brown (Seal) Robt. Polk (Seal)

Debts due to the deceased Estate

By Sarah Cannon — 4-10-0

By James Cannon — 1-0-0

Creditors to the deceased

Wm. Clarkson Jun.

J Elmatts

Lindred to the Deceased

Wm. Cannon Junr.

James Cannon

August 15th 1753 Sarah Minors Admx. of Robt. Minors late Deceased Made Oath on the Holy Evangels of Almighty God that the within is a just and Perfect Inventory of All And Singular the Goods And Chattels which Where of the Deceased that came to her hands at the time of the Making here of And that What hath Since or Shall hereafter come to her hands or Possession She Will Return in An Additionall Inventory that She knows of No Concealment of Any Part or Parcell thereof by Any Person Whomsoever, and that if She Shall Lycover Any concealment or Suspect any to be She Will Gequaint the Commissary General for the time being or his deputy With Such discovery or cause of Suspicion that it May be in Guard in to and that She Will Well and truely

Give An Acco.t of All and Every Part of the Deceased personall Estate that shall hereafter Come to her hands Possession or Knowledge ——

Sworn before B Emmalls Dep.y Com.y
Dor.r County

12½ Sider —
Exd

An Additionall Inventory of the Goods and Chattels of James Magain late of Dorcester County deceased Appraised in Current Money by us the Subscribers Sworn Appraisers this 18th day April 1753

To 230 lb. of Tobacco at 12/6 ⅌ hund.	1-8-9
To 1 lb. of Old Wool Cards 1/6 And Old Wheat Sive 1/6 — —	-3-
To 1 Old Cane 4/ And ¼ of flaxd 4/ — —	-8-
	£1-19-9

John Smith
Ralph Smith } Appraisers

John M Magain
Mark his
Benj.n Magain } Kinsmen

Jos.h Nicols Creditor
David Mobell Creditor

June 14th 1753 Sidney Morgan Made Oath on the Holy Evangels of almighty God that the Within is a just and Perfect Additionall Inventory of all and Singular the Goods and And Chattels Which Were of the deceased James Magain that Came to her hands at the time of the Making here of And that What hath Since or Shall here after come

to her hands or possession ~~at the time of the Making here of And that What hath Since or Shall hereafter Come to her hands Possession~~ She Will Return in An other Additionall Inventory ~~that~~ that She knows of No concealment of any Part or Parcell Thereof by any Person Whomsoever and that if She Shall discover any Concealment or Susp.t Any to be She Will Acquaint the Commission Generall for the time being or his Deputy With Such discovery or Causes of Suspicion that it may be Inquired into and that She Will Will And truly Give an Acco.t of all and Every Part of the Dec.ds Personale Estate that shall hereafter Come to her hands Possession or Knowledge

Sworn before B Emmalls Dep.y Commy
Dorcester County

2½ Sider —
Exd

A True And Perfect Inventory of all & Singular the Goods and Chattels Rights and Credits of Basil Nod Late of Dorcester County Deceased Appraised by us the Subscribers in Current Money as follows Viz.t —

Viz.t	
Waring Apparell — — —	1-5-
Cash and Bills — — — — — —	1-7-7½
1 Old Chest and Case of Drawers — —	-1-
1 Old Box Iron & heaters —	-2-6
1 Old Tobacco Box —	-1-
1 Very Old Looking Glass damaged —	6
8 Chairs at 1/6 Each — — —	12-
1 Very Old ditto 6/ and Old Sacks —	-4
1 Old Chest —	-2-6

1 Very Old Desk	15
1 Old Case and Bottles	12
4 Old Chisels & 3 Augers	2-6
6 Old Saws	2-6
1 Whip Saw	1-10
2 Old Ox Chains	7
a parcell of Old Iron	11-7
3 Old Axes	1-6
1 Broad Do	8
2 Old Saw Setts & 2 files	1-6
1 Shoe Hammer	1-6
1 Brass Cock	1-6
1 Sythe	1-6
1 Old Gun	5
a parcell of Old Gun hooks	6
14 Yds. of Sail Cloth at 1/3	17-6
1 Iron Crow	7-6
4 Earthen Plates & 1 Bowl	3-6
2 Old Iron Candlesticks	4
1 Iron Spit 1 kettle & Pott	13-3
1 Old Kettle broke	2-1
2 Old Table frames	9
1 Old half tub & Sifter	1-6
1 frying Pan	4
40 lb Pewter at 5d. 15 lb Ditto at Do.	1-3-4
1 Pr. Pot hooks	6
5 Old Knives and forks	2-6
1 Old Teakettle & Plate Cover	1
1 Pot Rack	4
13 Old Cyder Casks	1-6
A parcell of Very Tubs	4-6
6 head of Sheep	1-16
1 Old Pocket knife	6

a Schooner Named the Revenge With her Boat And Tackles	25-0-0
1 Small Schooner Named Sally with her boat & Tackle	17-0-0
a patch of Wheat Now growing	3-0-0
1 Pr. of Spoon Molds	0-5-0
1 Pr. of Shot Do. and Ladle	3
1 Pr. of Pinchers	1
1 Gun hamer	1
1 Very Old Pr. Sheep Shears	6
1 Spice Morter & Pestle	1-6
1 Old Pr. fire tongs	1-6
1 Small trunk	2-6
1 Old Case and Some Bottles	5
1 Old bed Bedstid & furniture	1-7
1 Old Ditto Some furniture	1-0-0
2 Old Sea Ditto	10
1 Bed Bed, Bed and 1 Som furniture	2-0-0
2 Pr. of Iron doggs	10
1 Pr. of Iron Wiges	5
1 Old fro and Old Ax	1-6
1 Small Iron Crow	2
1 Small gun	10
1 Small Iron Pott	1-3
1 Old frying Pan & 1 Old Pot	1
1 Small Iron Pot & hooks	5
8 pound of Old Pewter	5-4
1 Earthen Pot & ~~Tundy~~ Tudy	2
7 Piggs 5 Shoats 1 Boar & Sows	1-4
1 Old Table frame	6
1 Pr. Stillards	8

3 Ware Cloths	7-6
1 P. Cart Wheels	1-10
1 Very Old Horse	1-0-0
1 Old Woolen Wheel	2-0
1 P. of Old Wool Cards	6
1 Wheel Barrow	1-6
2 Old Hoes	1
1 Old P. of Spectacles	2-6
1 Old hand Saw	1-6
1 Old Drawing Knife	1
£	14-6-10

Relations James Rose Senr Wm Byal
Sarah Fishwick Chrr Lorompto

A Lyst of Desperate Debts Contracted from the Year 1730 to the Year 1741

Vizt Rich Addams	1-4
Abraham Broadaf	3-2
Moses Nicols	2
Hugh Handly	3-5
William Phillipes	8-5
Owen Owen	15-10
William Longwell	4-9
Richard Chapman	3-3
Thomas Butler	0-11
William Bonner	2-3
Augustus Whatly	4
John Drury	2-1
Thos Lockamon	3-9
Rigby Foster	12-2

John Stevens	5-6
William Hill	6-10
William Bradley	8-3
Henry Jorden	3
John Dawson	1
Zacariah Nicols	9
Joseph Argee	6
Moses Lorompto	8
Thomas Meddis	1
Solomon Taylor	2-6
William Matthews	17-9½
Wm Milchel	1-5
Marmaduke Handly	2-2
Abraham Jones	2-4
John Cowson	6
John Stevens Junr	5
Robert Pargeson	6-8
Bollard Camonson	7-0
William Willowby	7
Thomas Howel	0-9
James Tilghman	02-8
Joseph Ellis	1-7-9
John Cullins	0-1-0
Jack Richarson	12-0
Gary Women	02-3
Richard Haway	1-5
Thos Andrews	0-9
Jam Dun	6

Daniel Jones	4-11
Joseph Hamer	-- 4
~~Isaac~~ James Spencer	-- 5-1
Wm Phillips Fishing Creek	-- 3-2
Andrew Tyford	-- 7-2
Henry Dun	-- 4
Thos. Hutchings	-- 1--
John Alexander Tolbot	-- 1-10
John Young	-- 10-4
William Kennedy	-- 10-00
John Kemp	-- 4-10
William Lecompt fishes	-- 1-9
William Grantham	1-- 9-7
William Mills	-- 1-- 1
Stephen Owens	-- 1-6
James Rowley	-- 1-4
Thos. Boyd	0-0
Thos. Woolhers	-- 1-10
Joseph Foots	-- 0-04
Andrew McCullochen	-- 1-10
James Brown	-- 3-0
John Dun	-- 1-- 1
Peter Rael	-- 19-1
Thos. Bond	-- 4 2
Sarah Ems	8-0
Thomas Williams	-- 16-9
Capt Thomas Hicks	-- ~~16-9~~ 11
Josaway Kennedy Somerset	2-- 6 8
Ellisha Hoodns	0-15-7
James Woolford	-- 1-- 8

Nehemiah Hubbard	-- 5-11
Ennals Hooper	-- 11-6
James Magraw	-- 3-4
Gowes Longford	-- 1-6
Robert Ellis	-- 9-9
Abraham Price	-- 1-4
Thos. Cannon	13-4
Antony Lecomte	-- 1-2
John Baxter	-- 2-9
Wm Venson	-- 1-8
John Growtee	3--
Joseph Horington	-- 2-1
John Vickers	-- -5
Zebulon Prickard	-- 2-6
Sam[l] Dickinson	1-14--
Morris Gidaines	1-8
Thos. Martain Tolbot	-- 2--
Henry Wingate	1-8
[illegible] Shekacox	1-9-4
Thos. Orrel	-- -9
Benj[n] Loaden	-- 12-7
Da. Evans	-- 12-5
John Slavant	-- 2-9
Edward Br[illegible]ummagum	-- 3-1
John Roach	-- 2-6
Wm Ellis	-- 4-0
Wm Ellis fishing Creek	-- 1-6
John Hun	-- 15-0
Dav. Slayton	-- 1-3

Jacob Howard	-- 5
Henry Hudson	-1-1
Thos. Long	1-9
James Lecompte	-- 5
Ben Ball	-1-
Alexander Menton	-- 8
George Morris	-12-1
John Gambell	-3-
Rich. Chapman	-3-3
George Sale	-2-
James Shyard	-10-11
Charles Hudson	-6-8
~~William~~ Walter Potter	-9-11
John Baxter	-6-4
Thos. ~~Camp~~ Pankit	3-2-8
Richard Hindole for self	-- 11
Thos. Thomas	-7-2
Saml. Ennals	-4-1
Thomas M	
William Addams	-- 10
Henry Hicks	1-9-0
Wm. Trego Son of Thos. ~~Trego~~ Trego	3-4
Peter Webb	-- 5
Phillip Tall	-- 10
Henry Kerr	-- 5
John Johnson	-- 10
John Pitts	-- 5
Wm. Gray	-1-8
Thos. Ennals Chopland	1-14-10
Doctr. Sharp now Doctr. Hachet	-2-1
Wm. Mackey	-0-
Charles Emerson	-9-1

Thos. Trego Jun.	4-11
Florance Sullivant	-- 10
James Chapman	-1-
Thos. Woolbridge	19-1
Thos. Kennerly	-1-
Robert Spicing	-- 5
Thos. Alford	3-4
Benjamin Sorhener	1-10
Daniel Jones	4-11
Dunkin McKindley	2-4-2
Charles Rider	18-10
Thos. Ozbura	-9-
Daniel Allen	-- 11
Richard Kidemor	-2-
John Stewart Junr	-- 5
Tas. Angley	-1-9
	£41-15-9

Witness —
Charles Lecompte —
James Noel Senr —

Aug.t 15th

Then Came Margret Noell Admrx of Basil Noell Late Deceased made Oath on the Holy Evangels of Almighty God that the Within is a just And perfect Inventory of all and Singular the Good and Chattels Which Where of the Deceased that Came to her hands at the Time of the making hereof, And that What

(hath)

46

And that What hath Sinc or Shall here after Come to her Hands on Possession she Will Return in An Additionall Inventory that that she knows of No Concealment of any Part or Parcell thereof by any Person Whomsoever and that if she Shall Discover Any Concealment or Suspect any to be that she Will Acquaint the Commissary General for the time being or his Deputy With Such Discovery or Cause of Suspicion that it may be Inquired into and that And she Will Will and truly give an Acco.t of all and Every Part of the Deceased Personall Estate that Shall hereafter Come to her hands Possession or Knowledge

Sworn before B Emmalls D Comm.y
13/2 Exd. D County

An Inventory of the Goods and Chattels, Rights and Credits of Peter Ward Late of Dorchester County Decd And Appraised by us the Subscribers in Current Money this 11th Day of Aug.t 1753

To his Wearing Apparell — 2-10-
To 1 Sow and five Pigs 15/ To 2 Cows 16/ — 1-11-0
To 8 Geese and fall Old Hogs 0/ 3-4-
To 14 Shoats at 2/6 — 1-15-
To 2 Cows and Yearlings 2-42/6 — 4-5-
To 4 Cows & Calfs 2-0-0 To 1 Yearling 10/ — 0-10-

47

To 8 the Geese Old Heifers & 1 Bull at 25/ — 5-0-0
To 1 Black Mare & Colt Called Ship Sonyeare Old — 3-0-0
To 11½ y.d of Country Made Cloth at 3/6 — 1-19-4
To 1 Bed and furniture — 4-10-
& 3 D.o quilts and furniture — 2-15-0
To 1 D.o Low Bedstead — 2-15-
To 1 Squire Pine Table 3/ To 1 Small Looking Glass 1/6 — 4-6
To 1 Old Gun 4/ 7/6 To 1 Old Spinning Wheel 7/6 — 15-
To 1 Table Cloth and Towels 5/ To 9 Qt. Bottles 3/ — 8-
To 20 oz. of Old Pewter at 16/8 To 4 Old flag Chairs 4/ — 1-0-0
To 2 Old Reels 7/ To 2 tin Pans 3/ — 10-
To 1 Old Box 1/ To 1 ℔. of Old Wooll Cards 8d — 1-6
To a parcell of Wooden Ware 6/ A parcell of Old Books 5/ — 11-
To a parcell of Earthen Ware 9/ To 5 oz. of Thread 10/ — 19-
To 2 Old Sifters 3/ To 1 Bord Iron and Heaters 4/6 — 7-6
To 3 lb. of Wool 3/ To a parcell of Knives and forks and 2 Old Razors 2/ — 1-13-0
To 1 Cow hide 6/ a small parcell of Leather 4/ — 10-
To 1 C.t 1/2 of Bacon 27/4 To 8 lb. of Pot Iron at 3d. 35/6 — 3-0-10

To 1800 lbs. Tob.o at 12/6 ℔ Ct — 11-5-

To 15 lbs of Old Pewt 2/6 To 2 Shillets & One Hacket 7/ — 9-6

To 2 Old Looms & 7 Slays 35/ to 2 Old Frying Pans 7/ — 1-17-6

To 1 Mans Saddle and Bridle Very Old & 1/2 ℔ of Sheep Shears 1/6 — 8-6

To 1 Old Wooling Wheell & Old Bed Bell — 4-6

To a parcell of Carpenters Tools 6/ To 2 Narrow Axes 9 — 15-0

To 1 Grubing Hoe & 5 Old hds 7/ To 4 Hides of Beef 12/ — 19-

To 5 Barrils of Corn at 10/ — 2-10-

To 4 1/2 Bushells of Wheat a 3/6 — 15-9

To a Plow Two Harrows and Tacheling — 1-10-0

To 1 Black Horse Called Spark abt 7 Years old — 3-0-0

To 1 ℔ of Ox Tongs flesh forks and Some Shoemakers Tools 5/ — 5-

To 8 Ewes and Lambs a 12/6 — 5-0-0

To 5 Head of Sheep at 7/6 — 1-17-6

To 9 qr of Broad Glass 4/6 To 1 qr Tallow 6 — 5-

To 1 Set of Iron Weights W.t 12 oz a 8 — 9-

To Some Waring Apparell omitted — 2-6

To 1 Old Grinstone — 1-6

£83-10-1

Kindred
Ann + her Dun
Mark

Appraisers
Edward Tripp (Seal)
Dan.l Sullivane (Seal)

Creditors
Eliz: Tripp
Wm. Murry

Aug.t 15th 1753 Mary Ward Adx. of Price Ward late deceased made Oath on the Holy Evangels of almighty God that the within is a Just and Perfect Inventory of all and Singular the Goods and Chattels which Were of the Deceased that Came to her Hands at the Time of the Making hereof and that what hath Since or Shall hereafter come to her hands a Possession She will return in an Addelional Inventory that She knows of no Concealment of any Part or Parcell there of by any Person whom Soever and that if She shall discover any Concealment or Suspect any to be She Will Acqt. the Commissary General for the Time being or a his Deputy With Such Discovery a Cause of Suspicion that it may be Inquired into And that She shall will well and truly Give an Account of All and Every Part of the Deceased Estate that Shall hereafter Come to her hands Possession or Knowledge

Sworn before B Emals D Regr
D County

6 1/2 Sides
9xd

An Inventory of the Goods Chattels Rights and Credits of George Webb Late of Dorchester County Deceased Appraised in Current Money By Thos. Lockerman and Philip Tull

To Waring Apparel — 1-5-

To 1 Old hoe 15/ To 1 Ditto £.10 — 2-5-
To 1 Chest 3/ to one Ditto 4 — 7-
To 1 Linen Wheel — — — — 5-
To one Old Hide and 2 Old Hoes — — 2-6
To 1 Old Saw 6/ To 1 Ditto 5/ — — — 11-
To 1 Old Bed Bedstid and Cord — 15-
To 1 Ditto 15/ To 1 Hide 5/ — — — 1-0-
To 1 Old pot 2/6 To 3 Axes 15/ — — 17-6
To 3 Quart Bottles and Som old Inkets — — — — } 2-
To 22½ of Pot Iron at 9d — — 5-7½
To 10 Plates and 1 Iowe — — 1-16-
To 23 lb of Plow Iron at 7d ½ — 13-5
To a parcel of Plaine — — — 1-0-0
To a parcel of Chesels — — 15-
To Some Carpt. And Coopers tools 1-13-6
To 7 lb of Old Iron 1/9 To 1 Old Bard Iron 3/ — } 4-9
To Some Leather and a pr. of Knees — 7-
To 1 Old Saddle And Bridle — — 13-
To 2 Old Hand Saws and 1 Old Gun — 19-
To 8 peices of Earthen Ware and 7 Bottles — } 6-4
To 2 Glass Tumblers, 1 Old Sifter And 1 Som puter — — } 3-6
To 1 Old Tub Pail and an Yoke — 3-6
To Some Old barrels and 2 Small Tubs — 7-6
To 1 Comb 10/ To 1 hand ~~saw~~ Mill 1-6 —
£10-3-5½

A True Inventory taken
Feb 2d 8-1753 — By Th: Lockman J.
Phillip Tull —

Ex. Tho: Eldridge Kindred
William Hill X Thos. Prego +
Jam: Stewart mark mark

On the 14th day of February Anno Dom 1753 Mary Webb Adm.x of George Webb made Oath on the Holy Evangels of Almeghty God that the with in is a Just and Perfect Inventory of All and Singular the Goods and Chattels of which were of the deced at the Time of his death that Came to her hands or Possession at the Time of the Making here of that What hath Since or Shall hereafter com to her hands or Possession She Will Return in an Addition all Inventory that She knows of No Concealment of any Part or Parcel thereof by any Person ~~Whom~~ What soever that if She Shall Discover any Concealment or suspect any to be She will Acquaint the Commissary General for the time being or his Deputy With Such Discover or Cause of Suspicion that it may be Inquired in to and that She Will Well and truely give an Acct. of all and every Part of the deceased Personal Estate that Shall hereafter Come to her Hands Possession or Knowledge

Certified Per Jam Auld D. Com. D. C. —
4½ Pd. —
Exd.

A Inventory of the Goods and Chattels Rights and Credits of Edward Hardikin Late of Dorchester County Deceased Appraised in Current money by us the Subscribers this 21 Day of June 1753 —

To his Wearing Apparel — — 3-10 —

To his Horse Bridle and Saddle — 6 —
To 2 Cows and Calves a 30/ — 3-0-
To 2 Cows and Yearlings 35/ — 3-10-
To 1 Three Years Old Heifer 25/ 3 year^s at 10/ 30 — 2-15-
To paper Money 20/ - 12/ Pewter a 8/ — 1-8-
To 30^lb. of Old Pewter at 1/ — 1-10
To 93^lb. Pott Iron, old at 2 — 15-7
To 18^lb. old Iron at 3^d. 4/6 1 Box Iron and heater a 2/6 — 7-
To 1 Old Brass Candle Stand 1 Iron Ditto 1 Brass Cock 1 Pr Tongs — 2-
To 1 Brass Spin morton & Pestle 5/ 1 Copper Sauspan 2/ — 7-
To 4 Tin Pans 1 Tin Quart 5/ 1 Copper Sauspan Gridiron 1 Toaster 4/ — 9-
To 5 old hoes 1 Old axe 7/6 1 Old frying Pan 2/ — 9-6
To 1 Pr Wool Cards 1 Old Ditto 2/ To 1 Mare and 1 2 Years old Colt 3 £ — 3-3-
To 1 Old Plow Iron and Som old Harness 5/ — 5-
To 1 Set of Shoe makers Tools 12/6 2 Razors 1/6 — 14-
To 1 Old hand Saw 5 Gimblets, 1 Old Tobacco Wood — 2-6
To 1 Pr Small Stillards 3/ to Som Tea and Som Canniston 4/ — 7-
To 2 old Sugar Boxes 1/ to Som Wooden Ware 10/ — 11-

To 1 Woolling Wheel, Old 2/6 1 Old Linen D^o. 10/ — 12-6
To 1 Old Drawing Knife 1 Old Chisel — 1-
To a parcel of Earthen Ware 12/6 2 Locks Glasses a 6/ — 18-6
To 1 Gun 14/ a parcel of Old Lumber 12/6 — 1-7-6
To 10^lb. Single Refine Sugar at 1/6. 15/ 1 Maple Desk 55/ — 3-10-
To 1 Old Maple Table 5/ 3 Old Chairs 10/. — 15-
To 5 Quart Bottles at 4^d. 20^d. Cupboard 15/ — 16-8
To 20^lb. Wool at 15^d. 25/ To tin Cullender 1 Dish Cover 2/6 — 1-7-6
To 1000^lb. of Tobacco at 12/6 — 6-5-
To 1 Funnel 2 Jugs 2/6 To 6 Old Chairs 2 frames 8/ — 10-6
To 1 Case and Bottles 15/, 2 Dearskins 15/ — 1-10-0
To 1 Hackle 5/. 1 Bed and furniture £4/5^s — 4-10-
To 1 Bed and furniture — 5-0-0
To 1 Ditto and furniture — 8-5-
To 1 Old Bed — 1-
To 1 Old Box 2/6 72^lb Bacon at 2^d 24/ — 1-6-6
To Ewes and Lambs at 10/ — 2-
To 6 Ewes and 1 Ram at 7/ — 2-9-
To 3 Sows and Pigs at 7/6 — 1-2-6
To 10 Shoats a 5/ — 2-10-
To 2 Barrels Corn at 20/, 2 Bushels Wheat 6/ — 1-6-

To 1 Case knifes and forks 8/ 5 }
Old knives & 6 forks 2/6 } — 8-6

To 1 Lumbrond 2/ 1 p.r fire dogs 2/ — — 4 —

To 1 Table Cloath 1/6 1 Old Cart }
Wheels 2/ — — — — — — } 1-1-6

To 9 Gallons New Jamaica Rum }
at 2/ — — — — — — } 1-7 —

To 10 Bushels Wheat at 3/ — 1-10 —

To 1 Old Canoe — at — — 5 —

£ 76-4-9

Wm. Edmondson (Seal)

J. Nicols Junr. (Seal)

Exd. to
Alexander Frazier
Wm. Murray
J. Hindroo
Robt. Hardekin
Margrett Hardekin

August 16th 1753 Elizt. Hardekin Executrix of Edward Hardekin late decd Made Oath on the Holy Evangels of all mighty God that the Within is a Just And Perfect Inventory of all and Singular the Goods and Chattels Which were of the Dcd at the time of the making Herof and that Wh at hath Since or Shall hereafter Come to her Hands Possession she Will Return in an Additionale Inventory that she knows of No Concealment of any Part or Parcel thereof by any Person whomsoever And that if She Shall discover any Concealt. or suspect any to be She Will Acquaint the Company Concerd for the time

a his Deputy With Such Discovery or Cause of Suspicion that it may be Inquired into And the Will Will and truly give an Acct. of all and Every Part of the Deceased's Personall Estate that Shall hereafter Come to her Hands Possession or Knowledge

Sworn before B. Emmalls D. Commy
of Dr County

J. Ridee
Exd.

An Additional Inventory

of the Goods and Chattles of Wm. Smith late of Dorchester County decd. Appraised by us the Subscribers in Current Money this 20th Day of June 1753

To 12 Sheaves of Unbroke flaxd — 4 —

To 1 year Loombs — — — — — 2 —

To 3 year old Hogs at 7/6 — 1-2-6

To 200 Small Walks — — 8

To 3 Small Boxes — — — 1-6

To 1 Slate — — — 1-6

To 1 ½ Marking Irons — — 4

To 70½ Barrels Corn at 10/ — 35-5 —

To 10½ Indifferent d 7/6 — 6-18-9

To 15 Bundles Rubbins d 3/9 — 2-16-3

To 176 Inspected Toba.o d 14/ — 12-6-10

£ 58-19-4

Appraisers { Dan Sullivane (Seal)
Benjn. Whelands (Seal)

J. Muir } Creditors
James Thomas

John Stevens Security
Joseph Griffith } Sundrs

A List of Sperate Debts due to the Estate of Wm Smith dec.

John Nunon	3-3-10
John Ward	5-3
Joshua Whittington	12-10
John Cannon	1-3-3
George Middleton	4-5
Joseph Gowlee	5-6
John Hicks	4-3
John Thomas	5-4
Elizr McDaniel	5-
	£6-9-0

A List of Desparate Debts due Do

John Dudney	7-3
Th. Comer	7-6
	14-9

Returned
P Sophia Smith Admx

June 26th 1753. Sophia Smith made Oath on the holy Evangel of Almighty God that the within is a just and perfect Additional Inventory of all and Singular the Goods and Chattels which were of the Decd that came to her hands at the time of the making hereof and that what hath since or shall hereafter come to her hands or possession she will Return in another Additional Inventory and that she knows of no Concealment of any part or parcel thereof by any Person

whomsoever and that if she shall discover any Concealment or suspect any to be she will acquaint the Comry Gen.l for the time being or his Deputy with such Discovery or Causes of Suspicion that it may be Inquired into, and she shall well and truly give an Account of all and Every part of the Decds Personal Estate that shall hereafter come to her hands Possession or knowledge

Sworn before
4 sides Exd
R Finnalls Deptty Comry
Dorch.r County.

An Additional Inventory of the Goods And Chattels of Denis Kelly late of Dorchester County Deceased Appraised in Current Money of Maryland

15 Barrels of Indian Corn	6-5-
1 Blue Cow	5-
	£6-10-

P Harris Appraisers
Jno Thewson

June 14th Elizr Kelly made oath on the holy Evangels of almighty God that the within is a just and perfect Additional Inventory of all and Singular the Goods and Chattels which were of the deced at the time of the making hereof that Came to her Hands and that what hath Since or Shall here after Come to her Hands or Possession ~~or knowledge~~ she will Return in an other Additional Inventory that she knows of no Concealment of any Part or Parcel thereof by any Person whomsoever And that if she shall discover any Concealment or suspect any to be she will acquaint the Commissary General for the time being or

or his Deputy with such Discovery or Cause of Suspicion that it may be Inquired in to And that he Will well and truly Give an Accot. of all and Every Part of the Deced Personale Estate that shall hereafter Come to his hands Possession or Knowledge

Sworn before W. E. Malloch D. Comty
Dorch.r County

2 Sidor Exd.

An Inventory of the Goods and Chattels Rights and Credits of Thomas Eaton Late of Dorchester County Deceased Made and Taken by us the Subscrib: And Appraised ~~by the Subscribers in~~ in Cur.t Money of this Province ~~Current Money of this Province~~ we first being Duly Authorized and Sworn the Same to do According to the Best of our Skill And Knowledge And is as followeth (Viz.t)

To the Wearing Apparel of the Deced at -- 10 --
To Cash -- -- -- -- -- -- -- -- 11 --
To 27 lb. of feathers at 1/4 ₩ lb. -- 1 - 16 --
To 1 feather Bed and furniture at -- 2 - 10 --
To 1 Old feather Bed and furniture ddo 2 - 0 - 0
To 1 Old Chest and Table at 5/ And 1 Old Gun at 14/ -- -- } -- 19 --
To 2 Old Hackles at 6/ And a parcel of old flaxed ₩/ -- } -- 14 --
To 44 3/4 lb. of Old Pewter at -- -- -- 2 - 10 --
To 7 1/2 Barrils of Corn at 9/ ₩ B.l 3 - 2 - 6
To 87 3/4 lb. of Bacon at 4d ₩ lb -- 6 - 4 - 6
To 12 lb. lead at 1/ And 2 old Pots And a frying Pan 11/6 -- -- } 1 - 18 6

To 1 Steer 8 Years Old at -- -- -- 4 - 0 --
To 1 Maing Years Old d.o -- -- -- 3 - 10 --
To 7 Ewes and 7 Young Lambs at 9/ ₩ Ewe & Lamb -- -- -- } 2 - 16 --
To 3 Old Sheep at 6/ apeace -- -- 18 --
To 4 Cows and young Calves at 1 £ 15/ ₩ Cow -- -- -- } 7 - 0 - 0
To 2 two Years old Steers and a two years old heffor -- -- -- -- } 3 - 15 --
To 5 Years Old yearlings at 10/ ₩ Yearling -- -- -- -- } 2 - 10 --
To 1 4 Years Old Bull at 1 £ 10/ 2 Cows at 8 £ 5/ -- -- -- -- } 4 - 15 --
To 1 Old Sow and 7 Shoats at -- -- 1 - 6 --
To 2 Sows and 9 Pigs -- at -- -- -- 1 - 2 - 6
To 32 Years Old Hogs at 5/ ₩ Hog -- 8 - 0 - 0
To 18 Small 2 Years Old Hogs at 7/6 ₩ Hog -- -- -- } 6 - 15 --
To 500 lb. of Pork at 12/6 ₩ hundred 3 - 2 - 6
To 1 Old Saddle at 2/6, 3 Pecks of Salt at 1/ -- -- -- } -- 3 - 6
To 3 1/4 Gallons of Brandy 9/9 ₩ 25 Gallons of Sydor -- -- -- } -- 16 --
To 2 lb. Cotton at 1/6 -- -- -- -- 1 - 6
To a parcel of Old Lumber at 17/6 -- -- 17 - 6
To a parcel of old Tubs and pigin -- 3 --
To 2 Jugs at 3/6, and a Bottle 4 -- 3 - 10
To a grin Stone 2/6 a Old Cyder Mill at 3/ -- -- -- -- } -- 5 - 6

To 6 old Casks & adds Hdd at — 1-0-0
To 5 Bushells of Wheat at — 16-8
To 1 Old Plow and old Harrow and Old Howes & Axe — at — 16-10
To 2 Wedges at — 5-
To 1 Cow hide and half at — 7-6
The totall Sum — £77-13-4

Excepting Cu.t, Appraised by us in Testimony thereof we have hereunto Set our Hands and Seals this 18th day of May 1753

Appraisers — James Hayes (Seal)
Jonathan Bishpitch (Seal)

Henry Emalls one of the gral Creditors

John I. Baker his Mark
being a Creditor

On the 11th day of August the Administrator Made Oath that he knows of no Concealments to the Dcted

Before R Emalls Comy of Dcounty

To 620 lb of Tobacco at 15/ ℔ — 4-13-
To a parcell of Wearing Stuff &c — 12-6
Tolale Sum — £82-10-10

Appraisers — Jonathan Bishpitch (Seal)
James Hayes (Seal)

August the 11th 1753 then Rachel Layton made Oath on the Holy

Evangels of Almighty God that this afore going is a just and perfect Inventory of all and singular the Goods and Chattels which were of the Deceased Thos. Layton that came to her hands at the time of the making hereof and that what hath since or shall here after come to her hands or Possession she will return in an Additional Inventory that ~~that~~ she knows of no Concealment of any Part or Parcel thereof by any Person whom soever and that if she shall Discover any Concealment or Suspect any to be she will acquaint the Commissary General for the time being or his deputy with such discovery or Cause of Suspicion that it may be Inquired into and she ~~will~~ shall well and truly give an Account of all and every Part of the Deceased Personale Estate that shall here after come to her hands Possession or Knowledge

Sworn before R Emalls Comy
Dorch.r County

Ex.d

An Additionale List of Debts due to the Estate of John Stewart Late of Dorchester County Deced. Returned by John Stewart Jun.r Executor of the Last Will and Testament of the aff.d Deced. Person as follows (Viz.t)

Debts Sperate

Of money due from the Estate of Capt. Robt. Wing — 12-9-3
To Money due from the Estate of Capt. Th.s Wing — 9-8
Of Money due from George Hicks — 10-

Ex.d
A True List Return. of John Stewart £13-8-11
Pros Executor. Sep.r 8th 1753

A List of Debts due to the Estate of Francis Rochester late of Queen Anns County deced heretofore returned separate since Returned And Recieved by us the Executors

From Charles Lowden	2000
From Thos. Barrarow	1490
From Rebecca Williams	1242
	4732

From William Barns	10-0-0
From Rebecca Williams	7-0
From Thomas Manton	
From Thomas Sharpe	4-16-3
From Edward Heathon	0-6
From Robt. Humils	1-10
From John Teat	1-6
From Edward Grigory	2-16-5
From James Carvey	2-10
	£29-17-8

Recieved by us Frances Rochester
Henry Rochester
Execu.s of Francis Rochester

1 Side
Exd.

An Inventory of the Personale Estate of Joseph M.'rale Late of Kent County Deced as Appraised in Current money of Mary.d by us the Subscribers

One Very Old Coat & Trouses	5
One Bed Wt. 30 lb Wth Meat feathers Poultry & Goose at 12/	1-10

Three Old Blankets	12
One Bed Stead and Cord	6
Six Wt. of Pewter at 12/	6
One Smale Cow & Colf	1-15
fifty Wt. of Pork 12/6. 27 Wt. Pork Mettle a 3d	19-3
One Old Pale Table and Sifter	4
One Smale Iron Kettle	3
Parcel Shoe Makers Tools	7
Three Smale Shoats at 2/	6
One Horse 20 Years Old 5/	5
One Old Chest frying Pan Iron Wedg & Axe	4
	£7-2-3

Appraisers
Jeremiah Covenbu
George Skirven

John Ashley
Benj.n Mackrel } Kindred

Adam Gray
Sarah Graves } Cred.rs

Kent County Sct On the 7th day of Septem.r Anno Dom 1756

Ann Marsh Administratrix of the Personale Estate which was of Joseph Marsh deced within named being duely sworn on the Holy Evangels of Almighty God deposeth & Saith that the within Written is a True & perfect Inventory of all the Goods and Chattels which were of the Same Deceased that Came to her hands or Possession to the time of the making hereof that what Since hath or hereafter shall

Come to her hands or Possession she will Return in an Addition Inventory that she knows of no Concealment of any Part there of by any Person whatsoever that if she shall discover any such Concealment or Suspect any to be she will acquaint the Commissary General for the Time being or his Deputy with such Discovery or Cause of Suspicion that it May be Inquired into And that she Will well and truly Account for All & every Part of the deceased's Personal Estate that hereafter shall Come to her hands or Possession

Sworn before Jas Calden D Commy
3 Dec.
Exd

Kent County

An Inventory

of the Goods and Chattels of Lewis Williams Deceased as Appraised in Current Money by us the Subscribers this 9 day of Augt. Anno Dom 1753

To Waing Apparell a — 9-0-0
To 1 Negro Woman Named Quashabel a — 15-0-0
To 1 Negro Boy Named ~~Jony~~ Jeffry aged 11 Years a — 32-0-0
To 1 Negro Girl Named Judeth Aged 9 Years a — 32-0-0
To one Mallato Boy Time Named Nathaniel a — 20-0-0
& One Pr. Silver Shoe Buckles Knee and stock Do — 2-0-0

To 1 Gold Ring and Some Broken Silver — 1-15-
To 1 Old Watch and Chain a — 6-0-0
To 1 Old Warming Pan a — 7-6
To 2 Brass Candlesticks Snuffers And Dish a — 10-
To 1 Old Chaffing Dish one Pepper Box And 2 Brass Stands — 10-
To one Brass Mortar and Iron Pestle a — 18-
To one Old Gum a — 10-
To 42 Ridles And Sieves a — 2-15-
To One Cow and Calf & Yearling a — 3-0-0
To two 3 Years Old heffers a 30/ — 3-0-0
To 1 Old Plow horse and Mair Do at
To one Old Gray mare & Colt a — 7-10-
To 2 4 Years Old mares at 6 £ — 13-0-0
To 1 Old Plow horse & Mair Do at 5 £ — 10-0-0
To 1 Small horse 6 years Old a — 3-0-0
To 1 Sorrel Mare 3 Years Old a — 5-10-0
To 2 Steers 3 Years Old at — 3-0-0
To 3 Cows and 6 Shoats at — 1-10-
To 1 Sow and 6 Pigs a — 12-
To 1 Cow and Calf & yearling a — 3-5-0
To 50 lt of Pewter at 2/ — 5-0-
To 12 lt of Old D at 1/ — 12-
To 1 Writing Desk a 4 — 4-5-
To 1 Old Cask and 8 Bottles — 15-
To Walnut & Chery Plank a — 15-

To 1 Large Pole Table at	1-15-
To 1 Old Dark Oak D.o a	-10-
To 1 Dressing Ditto a	1-0-0
To 1 Small Tea Table a	-3-
To 5 Old Chairs at 2/6	12-6
To 2 Old Saddles & Bridles a	1-10-
To 1 Old pr. Saddle Bags & piece of Upper Leather	-10-
To 2 Old pr. of Sheep Shears & Old broken Jack at	-6-
To Small pr. Broaken Hand Irons Shovel and Tongs	-10-
To 1 Bed and furniture at	7-15-
To 1 Old Rug and Old Blanket And pair of Old Sheets	-10-
To 1 Chest at 10/	-10-
To 1 Chest of Medicins a	7-10-
To 1 Razr. Strop & Broken Hone	-4-
To 6 Quart Bottles a	-2-
To 1 Looking Glass a	-12-
To 1 Old Braken Gun a	-5-
To Oats in the Straw a	2-0-
To 4 Old Hoes a	-9-
To Som Carpenters Tools	-12-
To Old Pow Heat, Collar & Old Gears	-15-
To 1 Small Pot Rack and Old Grin Stone	-12-
To 59¼ lt. of Pot Iron at 2d	19-9
To 1 Old Gridle and Spit a	-4-
To One Pair of Old Small Billiards at 7	-7-6

To 1 Old frying Pan	-3-6
To 2 Old Tubs & 3 Old Peggins and Old Morten a	-10-
To 1 Old Runlet a	-3-
To 1 Old Box Iron & heaters	-2-
To 2 Old Towels and one Old Table Cloth	7-6
To 2 Old Earthen pots at	-1-
To 4 Old tubs & 2 Pails a	-12-
To One Ram a	7-6
To 1 Woolling Wheel a	-8-
To 120 foot of Poplen Plank a	-10-
To a parcel of Books a	10-0-0
To 1 Earthen Wash Bason Chamber Pott & Salt Seller	2-6
To 7 Locks and Some Brass a	-10-
To Plush Cut out for a pr. of Breches a	-1½-
To 2 Penknives a Case of Lancets a horne Comb and Jugerts Pott	5-6
To the Remaind of a Mill on Back Creek in Cecil County 10th 10¼ Ac. Condem. Land	150-0-0
To 1 Mill at the Head of Cheston with twenty Acres of Condemnd Land And now Under a Lease And at the Resque of the deceased	170-0-0
To 3 Spanish Dollers at 7/6	1-2-6
To 1 Iron Pot at	-9-
	£555-15-3

Ex.d Daniel Hull
Wm. Causin

Nearest of Kinn — { Ed.d Mitchell
Mary Williams.

Wm Rawlin } Crossed
Sam Bayard }

Kent County ss.

On the ~~twelfth~~ Ninth day of August Anno Dom 1753 Sluyter Bouchell Administrator of the Personall Estate which was of Lewis Williams Deced herein before Named being duly Sworn on the holy Evangels Deposes and Saith that the foregoing is a just and Perfect Inventory of all the Goods And Chattels which Were of the Same deceased time of his death that Came to his hands or Possession to the time of making hereof that what Since hath or hereafter Shall Come to his hands or Possession he will Return in an Additionall Inventory that he Knows of No Concealment of any Part thereof by any Person What Soever that if Shall Discover Any Concealment or on Suspect any to be the Will Acquaint the Commissary General for the time being or his Deputy With Such discoovery or Cause of Suspection that it May be Inquired into And that he Will Well And truly Account for all And ~~singular~~ every Part of the Same deceased Personall Estate that shall hereafter Come to his hands or Possession

Sworn before
Sly Rider Ex.d

Ja Calder D Comy
Kent County

An Inventory of the Goods Chattels Rights and Credits which were of John Webb Late of Kent County as Exhib.d to us by Martha Webb the Executrix and by us Appraised in Current Money this 30th day of May 1751

1 Fustian Coat	1-10-
1 Frise D.o	1-10-
1 Coat vest & breeches	2-10-
1 Paduasoy Vest	-3-
a Suit cloath	6-0-
1 Vest & 2 P. Breeches	1-15-
3 Morning gowns	2-0-
5 Vests	1-15-
10 P.r Stockings	1-10-
4 Shirts	-1-
caps	-2-
a trunk	-12-
2 P.r Pumps	-14-
15 Shirts 6 Neck-Cloths & Caps	14-0-0
3 Wigs	-7-6
hat	-6-
1 Silver Shoe & Knee buckles	1-4-
a Bed W.t 50 lb	4-8-
2 horses	14-0-
Case of Spirits	2-5-
desk and Book Case	4-0-0
Chest drawers	8-0-0
tand Leather	2-16-
150 lb Brown Sugar	5-5-

6 Gallons Madera Wine — 2-0-
1 Doz.n Claret — — — 1-10-
93 printed Books in folio — 93-5-
3 D.o — Quarto — — 1-9-
25 q.r D.o — Octavo & twelves 26-9-
Pamplets — — — 3-
6 q.r Papper and Blank Books 1-0-0
1 Doz.n Napkins & 2 Table Cloths 2-14-

£205-11-6

Appraised by
D. Hands } Appraisers
James Moore

Jacob Jones — Creditor
Jn.o Williamson for Foolon Curlieff & Jones

Kent County fs.t

On the 5th day of September Anno Dom 1758 Martha Webb Administratrix of the Personal Estate which were of John Webb Deced before named being duely Sworn on the holy Evangels of Alm.e depose and Saith that the foregoing is a true and Perfect Inventory of all the Goods and Chattels which were of the Same deceased at the time of his death which Came to her hands or Possession to the time of the Making hereof, That what Since hath or here after Shall Come to her Hands or Possession She will Return in an Additional Inventory that She knows of no Concealment of any Part on Thereof by any Person What Sower, that if She Shall discover any Such

Concealment or Suspect any to be She will Acquaint the Commissary General for the time being or his deputy With Such Discovery or Cause of Suspicion that it may be Inquirded into And that She Will Well and truly Account for all and Every Part of the deced Personal Estate that Shall here after Come to her hands or Possession

Sworn before me
Ja Calder D Com.y
Kent County

The a.d deponant also makes Oath that She knows of no Person Within this ~~this~~ Province of Kindred to the a.d deced John Webb Test Ja Calder D Comy
Kent County

4 ½ Sidies —
Ex.d

Maryland fs.t

An Inventory of the Goods & Chattels Rights and Credits of Jn.o Watts Late of Kent County deced.t Appraised in Current Money a.d Provence the 9th day of June 1758 by George Raisin & Tho.s Bowden Appraisers thereof

To 3 Cows and 2 Calves at 45 each — 6-15-
To 1 Cow and yearling — — — 2-10-
To 1 3 Year Old Steer — — — 1-10-

To 1 ½ year old Do.	1
To 2 Yearlings	1
To 1 heifer	10
To 3 Sowes and 12 Pigs	1-10
To 32 Shoats at 4/ Each	6-8
To Waring Apparel	2-0
To an Old Large Chest	5
To 1 Old Do.	3
To 1 Small Do. Lock & Key	4
To 1 Old Do.	2-6
To 1 Table 4/ To a Bowlon & Healon 5/	9
To 2 Old Chairs 2/ To 2 Old frying Pans 2/6	4-6
To a Linen Wheel 6/ To a Cradle 3/	9
To 1 Old Churn Staff & 2 Piggins	6
To 24 lb of Hogs Lard	12
To 1 Stone Pott 3/ to 2 Earthen Do. 1/	4
To 2 flax hackles 7/ 1 Old p.r of Wool Cards 1/	8
To an Old flaxen basket 1/6 1 Earthen Jug & Pot 2/	3-6
To 4 Old knives and forks	1-6
To 25 lb of Bacon	6-0
To 72 ½ Pot Iron at 1/3	18-1½
To an Old Skillet	1
To 15 lb of New Pewter at 1/3	1-2-6
To 17 lb Old Do. at 9d	12-9
To a Pepper Box 1/6 1 p.r of Taylors Shears 1/6	1

To ½ Doz.n Pewter Spoons	2
To a parcel of Stone Ware 3/ 2 Brass Candlesticks 4/6	7-6
To an Old Gun 5/6 an Iron Pestle 3/	10-6
To 2 Old Sickles 1/ 1 Pot rack 3/ Iron Hooks 3/	7
To 1 p.r of Fire Tongs	6
To 10 Barrels of Indian Corn at 8/4 p Barrel	4-3-4
To a feather Bed & Bolster N.o 1 W.t 66 lb at 19d 1 Rug 2 Blankets Bed sted & Cord	3
To 1 Do. & Bolster N.o 2, W.t 43 lb 1/10/ 1 Rug 2 Small ~~Bedcoa~~ Blankets Bed Sted and Cord	2-11-4
1 Do. & Bolster N.o 3 W.t 60 lb at 1/1 Quilt 1 Blanket 1 Sheet Bed sted & Cord	4-12-0
To 16 lb of Leather at 1/10	13-4
To 41 Bushels of Wheat at 4/	8-4
To 3 Glass Bottles 1/ To 1 Small Old Looking Glass 1/	2
To 2 Tob.o Ho.ds & to an Old Sydor Cask 2/6	8-6
To a Bred Tray 1/6 to an Old Wooling Wheel 4/	5-6
To Servants Lodging	5
To a Grindstone & To an Old Saddle 4/	12
To 31 lb of unwas.d Wool at 19	1-3-3
To 2 Old Riddles 1/ an old Meal sieve 1/	2
To 11 Shoats at 7/ Each	3-17

To 4 Weeding Hoes — — — — 8 —
To a Mare named Pleasure 4 Yrs Old — 5 — —
To a Horse named Drag.n 14 Ds — 3 —
To a horse nam.d Prince 20 Ds — 1 — —
To a Mare Nam.d Bonny 16 Ds — — 2 — 10 —
To 2 Plows, 2 Plow harrows 4 Pr. of Iron Traces and other Tackling — } 2 — 10 —
To 3 Iron Wedges 12/, 1 Axe 12/, 2 Augrs 2/6 — — — — — — — — } 1 — 2 — 6
To 1 Hand saw 2/, 1 Gouge & Chissel 1/6 1 Drawing Knife — — — } — 4 — 6
To 2 Cowhides, & 3 Yearling Hides — — 16 —
To a Negro Woman Named Hannah ag.d abt 50 — — — — } 10 — —
To ditto named Judith ag.d abt 25 — 30 —
To a negro Boy Named Simon ag.d abt 13 — — — — — — } 36 — —
To a Negro Boy named Dolphin Ag.d abt 4 Yrs — } 12 — —
To a Negro Girl Nam.d Milky ag.d abt 2 — 8 —
To a Sugar Box 1/6 To a Canoe 6 — 6 — — 7 —
To 1900 lbs of Tob.o at 12/6 — — — — 11 — 17 — 6
To 105 Bush.ls of Wheat 4/ — 21 — 0 — 0
Total £ 213 — 5 — 1½

Tilton his T Reed mark } Rec.d of Rin

Tilton his T Reed mark } principal Cre.r
Tho.s Powers
Geo. Raisin } Apr.s

Kent County ss
On the 4th day of Septem.br Anno Dom 1753 Elizabeth Hames Widow lately Caled Eliz.a Watts Administratrix of the Personall Estate Which was of the before Mentioned

John Watts deced being duely Sworn on the Holy Evangels Deposeth and Saith that the foregoing is a true and Perfect Inventory of all and Singular the Goods & Chattels which were of the Same Deced that Came to her Hands or Possession to the time of Making hereof that what Since hath or hereafter Shall Come to her hands or Possession She will Return in an Additional Inventory that She knows of No Concealment of any Part thereof by any Person Whatsoever that if She Shall discover any Such Concealment or Suspect any to be She will Acquaint the Commissary General for the Time being or his deputy with Such direct.n or Cause of Suspicion that it may be Inquired in to and that She will duly account for all and Every Part of the deceased Pers.l Estate that Shall here after Come to her hands or Possession ~~or Pay~~ Sworn before me

Ja Calder Dep.y Com.y
Kent County

Sidney Ex.d

1753.

A True Inventory of the Goods & Chattels Rights & Credits of William Ashley Late of Kent County Deceased Appraised in Curr.t Money by us the Subscribers being Lawfully Authorised And Innowerd thereunto which we have Set our hands

To 1 Old ~~Lofter~~ Loft Cote 4/ & one Old ~~Lofter~~ Cloth Bodyed D.o at 4/ } — 8 —
To 1 ℔ of Cotton Stockings at 2/ & 1 ℔ of Trowsers 3d 5/ — 7 —

To 4 Weeding Hoes — — — — 8 —
To a Mare named Pleasure 4 Yrs Old — 5 — —
To a Horse named Chag.n 14 Ds — 3 —
To a horse nam.d Prince 20 Ds — 1 — —
To a Mare nam.d Bonny 16 Ds — — 2 — 10 —
To 2 Plows, 2 Plow harrows 4 Pr of Iron Traces and other Tackling — } 2 — 10 —
To 3 Iron Wedges 12/, 4 Axes 12/, 2 Augers 2/6 — — — — — — — — } 1 — 2 — 6
To 1 Hand saw 2/, 1 Gouge & Chissel 1/6 1 Drawing Knife — — — } — 4 — 6
To 2 Cowhides, & 3 Yearling Hides — — 16 —
To a Negro Woman Named Hanah ag.d abt 50 — — — — } 10 — —
To ditto named Judith ag.d abt 25 — 30 —
To a negro Boy Named Simon ag.d abt 13 — — — — — — } 36 — —
To a Negro Boy named Dolphin Ag.d abt 4 Yrs — } 12 — —
To a Negro Girl Nam.d Milky ag.d abt 2 — 8 —
To a Sugar Box 16 To a Canoe 6 — 6 — — 7 —
To 1900 ℔s of Tob.o at 12/6 — — — 11 — 17 — 6
To 105 Bush.ls of Wheat 4/ — 21 — 0 — 0
Total £ 213 — 5 — 1½

Tilton his T Reid Mark } Mea.rs of Kin
Tilton his T Reid Mark } principal Cre.rs
Tho.s Powers
Geo. Raisin } App.rs

Kent County ss
On the 4th day of Septem.br Anno Dom 1753
Elizabeth Hames Widow lately Called Eliz.a Watts Administratrix of the Personall Estate Which was of the before Mentioned

John Watts dec.d being duely Sworn on the Holy Evangels Deposeth and Saith that the foregoing is a true and Perfect Inventory of all and ~~Singular~~ the Goods & Chattels which were of the Same Deceased that Came to her Hands or Possession to the time of Making hereof that what Since hath or hereafter Shall Come to her hands or Possession she will Return in an Additional Inventory that she Knows of No Concealment of any Part thereof by any Person Whatsoever that if she Shall discover any Such Concealment or Suspect any to be she will Acquaint the Commissary General for the Time being or his deputy with Such discov.y or Cause of Suspicion that it may be Inquired in to and that she Will ~~be~~ duely account for all and Every Part of the deceased Pers.ns Estate that Shall here after Come to her hands or Possession ~~as aforesaid~~ Sworn before me

Ja Calder Dep.y Com.y
Kent County

Sidney Exd.

1753.

A True Inventory of the Goods & Chattels Rights & Credits of William Ashly Late of Kent County deceased Appraised in Curr.t Money by us the Subscribers being Lawfully Authorised and Innowered thereunto which we have Set our hands

To 1 Old ~~Lofts~~ Loft Cote 4/ & one Old ~~Lofts~~ Loft Bodyed D.o at 4/ } — 8 —
To 18 ℔s of Cotton Mochenos at 2/ & 18 ℔s of Inwoofer at 5/ — 7 —

To 1 ℔. of Old Bouts & 5/ to Sam Cash Received in Hand 20/ — — — — — — } 1-5-

To 1 feather Bed N.o 1. 47.lt at 1/ ℔ lb — — 2-7-

To 1 Old Rug 1 Old Blanket & one Old sheet 12 — 12-

To a parcel of Old Leather — — — — — 2-

To 1 Bed N.o 2: 47.lt at 1/ ℔ lb — 2-7-

To 1 Bedstid & Cord 10/ one Old D.o with Cords at 2/6 — — — — — } 12-6

To 1 Old Rug and Blanket & a parcel of Rough Hides 7/ — — — } 15-

To 1 Mans old Saddle at 20/ one Old ditto at 4/ — — — — — — } 1-4-

To 1 ℔.s of Small Sullands 10/ & 2 Cows & Calves at 45/ a piece — — — } 5-

To 1 Old Cow and Yearling at 50/ one Small Pyded Cow & yearling 45/ — } 4-15-

To 1 D.o at 40/ & 1 D.o at 45/ — — — 4-5-

To 2 - three years Old heifers at 25/ ℔ Piece — — — — } 2-10

To 2 Years Old D.o at 20/ ℔ Piece & One Old Gray Horse at 4 £ 0-0 — — } 6-

To 1 Bay Mare at £4 One Gray D.o at £3.10 7-10-

To 1 Old white D.o 20/ & one Colt at 30/ — 2-10-

To 1 Old Bay Horse at 10/ & Cow & Calf at Robt. Gates, at 50/ — — } 3-

To 5 Ewes and Lambs at 10/ ℔ Piece and 5 D.o at 7/ ℔ piece — — — } 4-5-

To Cash 14/ 9.lt Good Old Pewter at 1/ ℔ lb — — — — — } 1-3-

To 19.lt of Old D.o at 9.d ℔ ℔. 14/3 One linn Callendor at 9/ & 2 funnels at 9/ — — } 1-3

To 1 Iron Pott 22.lt W.t at 4.d ℔ lb 7/4 1 Gall.n D.o at 4/ One Skellet at 4/ — — — — } 15-4

To 1 Old Iron Pott at 9/2 & 2 Large ℔.s of Pott hooks 4/ One Small ℔. D.o at 1/ — } 14-2

To 2 Old hilling hoes 3/ One Weading D.o at 1/6 — — — — — — — } 4-6

To 1 Old Mattock 2/6 And 2 ℔ Axes at 1/ — 3-6

To 2 Iron Wedges 3/ one Old Curry Knife 3/ — 6-

To 1 drawing Knife 2/6 One old hand saw 1/6 — 4-

To 4 Gimblets & 1 Ola — — — — 1-3

To 2 Old Candel Sticks 1/ One Iron Pestle 3/ — 4-

To 3 Old Running Hooks 1/6 One ℔. Ola fire longs & Grid Iron 3/ — — — } 4-6

To 15.lt Old Iron 1.d ℔ Pound 1/3 One ola Box Iron And heaters at 1/ — — — — — } 2-9

To 1 Ola Gun at 9/ & three Earthen Jar's at 1/9 — 10-

To 2 Stone Jugs 4/ One Small Stone Pott at 9.d — — — — — — } 4-9

To Parcel of Old Earthen Potts 3/ & 2 Earthen Pans 1/3 One Old Bread Tray 1/ — — } 5-3

To 1 Pail and Bucket 2/6 1 Pigen & 2 Noggins 2/6 — — — — — } 5-

To 1 Old Wooden Spice Mortar And two Wooden Bowels — — — — } 1-6

To 2 Old pails 2/. 1 Old frying Pann 2/6 — 4-6

~~To 2 old Lifters 6.d 1 old Kettle 2/6~~ — 3-0

To 1 Iron Pott 27.lt W.t at 4.d ℔ lb. 9/ One ℔ Pott Hooks 2/ — — — — — } 11-

To 1 Ola Feather Bed 6.lt W.t at 6.d ℔ Pound — — — — — } 1-12-

To 1 Old Rug and 2 Old Blankets 6/ Ola Old Bed Stid and Cord at 2/6 — } 8-6

To 1 Ola frying Pann Old Earthen Pott & Old Bucket — — — } 2-6

To 1 Old Candelstick 6. One Plow with three Coulter And all the Gears — — } - 17 - 6

To 1 ℔ Hoes plane & Marking Irons 1/ One Razor — — — — — — — } - 2 -

To 1 drum Line And 1 Small Do. With Some hooks — — — — — — — — } - 1 - 6

To 7 lt. Wool at 7 d. ℔ 7/ 2 qr. Tow at 4 d. ℔ — - 7 - 10

To ½ Doz. Balle Pans 2/ 2 Stone mugs 3 d. — - 5 -

To 9 Glass Bottles 3/6 And a parcel of delf Ware 10/ — — — — — — } - 13 - 6

To a parcel of Old Books 2/6 Parcel Old Sinwies & forks - 1/6 — — — } - 4 -

To 5 - 70 Gallons Sydon Casques at 7/ ℔ Casque — — — — — — } 1 - 15

To 5 - 50 Gallon Do. at 15/ One 30/ Gallon Do. at 2/6 — — — — — — — } - 17 - 6

To 2 Beer Ancors 5/ To one half of a Sydon Mill 7/6 — — — — — — — — } - 12 - 6

To 1 Old flax Brake 1/ One half of a grind Stone 5/ — — — — — — } - 6 -

To 1 Bushel 1/ One Linnen Wheel 5/ One ditto 2/ — — — — — — } - 8 -

To 1 Woolling Do. at 4/ 3 Old Bridles — 2/6 — — 6 - 6

To 2 Old Baggs 1/6 One Walnut Table 10/ — — — — — — — } - 11 - 6

To 1 Old ditto at 5/ One good Chest at 10/ — — — — — — — } 1 - 3 - 0

To 1 Small Trunk & Sugar Box — — 9 -

To 1 Old Chest and Box 7/6 Parcel Of Old Chairs 10/ — — — } - 17 - 6

To 15 qr. feathers at 1/ ℔ And a pair of hair Cloth & Baskett 2/ — — } - 17 -

To 160. of Bacon at 4 d. ℔ — 2 - 13 - 4

To Leather for 2 pr. of Shoes — — — — 7 -

To a Small parcel of Flax in the Shed — — 6 -

To Cash — — — — — — 16 - 15 -

To 9 Sows at 8/ ℔ Peace — — — — 3 - 12 -

To 8 Shoats at 4/ ℔ Peace — — — 1 - 12 -

To 3 Small Do. at 1/4 ℔ Peace — — — 4 -

To 1 Side of Sole Leather — — — — 6 -

To 1 third part of a Pony Augers at — — 10 -

To ℔ 12 qr. Tobacco at 12/6 ℔ hundred — 5 - 1 - 6

To 1 Small Shaving Glass at — — — 3

£ 104 - 0 - 0

IA Isac Ashley
Tho: Ashley } Hind:

John Reed Senr.
N Ricketts } Admrs

Adam Gray
Matthew Quitte } Creditors

Kent County ss. on the Eleventh day of august Anno Dom 1759 — Mary Ashley and William Ashley Executors of the Testament of William Ashley deceased here in ~~with~~ before mentioned being duely Sworn on the holy Evangels depose & Declare that the foregoing is a true and Perfect Inventory of all the Goods Chattels and Personale Estate Were of the Said Deceed at the time of his death that Came to their hands or Possession to the time of Making hereof that what Sinth — hath or here after Shall come to their hands or Possession they will Return in an Addition: Inventory that they Know of No Concealment of any Part thereof by any Person whomsoever That if they Shall discover any Such — Concealment or Suspect any to be they Will acquaint the Commissary Generale

for the Time being or his deputy with Such Concealment on Cause of Suspicion that it may be Inquired into And that they will well And truly Account for all and Every Part of the deceased's Personall Estate that hereafter Shall Come to their hands on Possession —

Sworn before Jacalder Hommy —
of Kent County —

Sides 9 Exd

April the 25th — 1758 —

An Inventory of the Goods and Chattels Rights and Credits of Joseph Thomas Late of Kent County deceased Appraised in Current Money of Maryland by us the Subscribers James Moore And William Wilmer —

To 1 Old Bed weighing 40 lb @ 9d	1 – 10 –
To 1 Old Rugg and 2 Old Blankitts	– 7 – 6
To 2 Old Bedsteds and Cords	– 10 –
To 1 Chest	– 10 –
To 1 Smale Squain Box	– 2 – 6
To 3 lb. of Pott Mettle at 3d ℔	– 9 –
To 1 Smale Iron Skillett 1 Old frying Pann	– 5 –
To 1 Pail 1 Do. 1 Piggin 6d	– 1 – 6
To 2 Smale Swain Tables	– 5 –
To 1 Rush Bottom Chair 1/6 D. 1 pair of flesh forks	– 2 –
To 7½ lb. of Old Pewter at 1/	– 7 – 6
To a Smale parcell of Earthen Ware	– 2 – 0
To Smale Sugar Box	– 4
To 2 Old Tea Cannisters	– 6

To 6 quart Bottles 1/6 D. 1 pint 2/6	– 4 –
To 1 Old Bad Iron and heaters	– 1 – 6
To 3 Old Knives & 3 old forks	– 1 –
To 1 Old Iron Candlestick & Snuffers	– 1 – 0
To 1 Old hair Sifter	– 6
To 1 Smale Old tubb	– 6
	£ 5 – 1 – 4

Appraisers — James Moore — (Seal)
W Wilmer — (Seal)

John Brook his I mark — John Lindsley — Elez.a Wilmer — Creditors
Kent County Set. — Jacob Hastings — Hind.

On the first day of Aug.t Anno dom 1758. John Loodgreen And Margrat his Wife Administrators of the Personale Estate of which was of Joseph Thomas deced Within Named being duly Sworn on the holy Evangels depose And Decare that the within Written is a true & Perfect Inventory of all the Goods And Chattels which were of the Same deced At the time of his death that Came to their hands or Possession to the time of Making there of that What Since hath or here after Shall Come to their hands or Possession they Will Return in an Additionale Inventory that they Know of no Concealment of any Part there of by any Person whatsoever that if they Should Discover any Concealment or Suspect Any to be they Will Acquaint the Commissary General for the time being or his Deputy With Such discovery or Cause of Suspicion that it May be Inquired into And that

And that they will well and truly Account for all and Every part of the Deceds Possonell Estate which hereafter shall Come to there hands or Possession — Sworn before

Ja Caldwell Commy

4 Sidon } Exd. Kent County

An Inventory of all and Singular the Goods Chattels Rights & Credits of David Crane Late of Kent County Deceased — Appraised in Current Money by us the Subscr.s being duly Qualifyed this 6 Day of February Anno Dom 1753 —

Waring Apparel	12-11-
To 2½ Yards of Cutt plush at 12/ ℔ Yd.	1-10-
To 1 Negro Woman Lucia 30 Years Old	40-0-0
To 1 Negro girle Called Cate 7 Years Old	12-0-0
To 1 Negro Boy called Simon 5 Yr. Old	12-
To 1 Negro Girl 3 Yr. Old called Mary	0
To 1 Servant Man Called Robt. Lannon	10
To 1 Servant Boy called John Wood	10
To 1 Servant Woman Called Mary Adkinson	6
To 1 Mans Saddle & Bridle	1-10-
To 1 Silver hilted Collash and Larg Silver Buckels And Bolt	5
To 1 Broad Cloth Blue Mowen	1
To 1 Mogle Desque	1-10-
To 1 Ditto Walnut	2
To 1 Inlade Desque	3

To 1 Chest drawers	3
To 1 Walnut Table	1-10-
To 2 Old Walnut Tables	1-5-
To 1 Old Walnut Table	1-
To 1 Painted Tea Table	10-
To 2 Small Square tables	6-
To 1 Old Small Oval Table	1-6
To 1 ℔ of Boots	1-2-
To 2 Doz.n Rush Bottom Chairs	2-0-
To 4 Old D.o	4-
To 6 Leather Chairs	2-2-
To 2 Old ditto	6-
To 1 Clock and Case	6-
To 11 Pictures	2-2-
To 16 Pictures at 3/ ℔	2-0-
To Gilt Pictures frames	6-
To Whitfield Picture	2-6
To 6 Cain Chairs	1-16-
To 1 Close stool Chair	15-
To 1 Large Square Table	3-
To 1 Small Looking Glass	7-6
To D.o Dressing Glass	7-6
To 1 Large Old Cract glass & two Brass Stones	0-
To 1 Large Looking Glass	2-
To 1 Pewter Coffee Pott	3-
To 2 Pewter Tea potts	5-
To 2½ Gallons Chaney Bowles	1-10-
To 1 Ditto Cract	5-
To 2 Quart Chaney Bowles Cract	0-
To 2 Pippin Ditto	0-

To 5 Cups and Saucers Blue Chang. — 8 —
To 4 Cups and Saucers of Blue and White Ditto — 3 —
To 3 Coffe Cups and Saucers — 4 —
To 2 ditto Broakt — 1 —
To 1 Sugar Dish and Spoons — 3 —
To 1 Brocaton Creamott — 6
To 1 Pewter Cream Pott — 1 —
To 3 White Stone Creamott — 3
To 6 Blue and White Chang plate — 15 —
To 2 Gallons delf Bowls — 6 —
To 2½ Gallon Crakt — 2 —
To 8 Sauce Boats — 1 6
To 2 Quart decanters — 4 —
To 2 Points ditto — 4 —
To 1 Point ditto Crakt — 1 —
To 2 Punch Strainers — 6
To glass and Mustard Potts — 1 6
To 2 Point Jacks 2 Quart ditto — 10 —
To 1 Point ditto Old — 8
To 2 Quart Bowls ditto — 2 —
To 1 Large Teapott — 4
To 7 lbs of Muskavado Sugar at 7/8 2 1 5
To 82½ Gallons of Rum @ 4/ Gall. 16 10 —
To 22 Gallons of Madaira Wine at 5/ Gallon — 5 10 —
To 25 Gallons of Lisbon Wine Ditto at 5/ — 5 5 —
To 2 Quart Butter Potts hint Ditto 1 half pound And 1 Gill do. — 5 5

To 3 Glass Tumblers — 1 —
To 1 Glass Mugg — 1 —
To 1 Large Bible — 10 —
Barlleys Apologe — 3 —
The Whole Duty of Man — 5 —
The Young Mans best Compann — 4 —
Eight Vollumes of Turkish Spye — 1 0 0
To 10 Bottles And Cases — 15 —
To 3 Bottles And Cases — 5 —
To 24 Quart Bottles at 3d/12 — 6 —
To 6 Small Squair Bottles — 1 —
To 2 pickle Bottles — 1 —
To 3 Bottles of Claret — 9 —
To 2 pr. of Money Scales & Sum Weights — 5 —
To 1 Large Tea Canister — 2 6
To 1 Pewter Gallon Pott — 3 6
To 1 pr of Scales & Weights — 6 —
To 1 Gaging Rod — 4 —
To 1 Gun — 1 5 —
To 1 ditto Old — 1 —
To 1 Earthen Jugg — 6
To 2 lbs 4 of Sugar Brown — 6 —
To 1 Churn — 2 6
To 2 Stone Earthen Juggs Old ditto — 3 —
To 1 Tin Sugar Box — 0 2 6
To 3 Gallons Runtlett — 2 —
To 2 Large diaper table Cloths 1 1 —
To 2 Old ditto Less — 6 —
To 8 Napkins at 2/ Each — 16 —

To 4 Towels	6
To 4 ℔. of Sheets	3-10
To 5 Old Sheets	1-5
To 2 ℔. very Old Sheets	4
To 2 ℔. of Osnbrigs Sheets	1
To 11 Old Bellows Caps	5-6
To Bed Bolster & 2 Pillows Wt. 61 lbs at 1/6 ℔	4-11-6
Bed stid Cord and Nett	10
To 1 Bed bolster Wt. 51½ lbs one Pillow at 1/6 ℔	3-17-6
Bed stid Cord & Curtins	1-10
To 1 Bed bolster and Pillow at 1/3 ℔ &c	3-3-9
To Bed stid hide and Cord	10
To Bed Bolster and Pillow	10
To 1 Bed Stid hide Cord Wt. 56 lbs at 1/6 ℔	4-5-8
To 1 Bed Bolster Wt 49 lbs at 1/6	3-3-6
To Bed Stid hide and Cord & Curtains	1-10
To 9 Blankets	2-5
To 1 Rug 1 Old Do.	1
To 1 Counterpane	1
To 1 Old Quilt	3
To 2 Quilts	1-10
To 1 Small Old Oval Table	5
To 4 Blankets	1
To 2 Rugs	16
To 1 Silver Watch	6
To 1 ℔. of small Andirons	10
To 1 ℔. of small Shovels & tongs	4
To 1 ℔ Small Bellows	2-6
To 1 small Sea chest	7-6

To 1 Small Sea Chest	
To 2 ℔. Silver Shoe Buckles and 1 Knee buck.	1-16
To 1 Stock Buckle ap. of Silver Clasps & 2 Silver Seals One Watch Chain all Silver	15
To 11 lbs Black ℔ Leather at 1/6	16-6
To 1 Calf Skin 7/6 to Do. 4/6 1 Do. 2/	13-6
To 1½ Gallons Linseed Oyle one Stone Jarr	11
To a parcell of Red Painter Box and Some Vudegreas	8
To 2 Glass Cruets	10
To Bed Weight 34 lbs at 1/6	2-11
To 1 Bed Wt. 45 lbs at 1/6 ℔	2-5
To 1 Suite of Curtins Bead sead Cord & hide Old	1
To 1 Small Rugg & Blanket	10
To 1 Seachest	10
To 1 Small Oval Table	4
To 1 Jack Reel	6
To 1 Black Walnut Bedsted with Iron Rod	10
To 3 Iron Andirons at 7/	1-1
To 1 ℔. of Large Andirons	1-10
To 2 pott Racks	10
To 1 Small ℔. of Fire Shovels & Tongs	5
To 1 Old Chafen Dish	1
To 1 Old Fender 1/6 five Old hooks 1/3	2-9
To 2 Old Gridirons & Iron Ladle head	5-6
To Brass Spice Morter	5
To 1 Brass flower Box 1/ one pepper Box	1-6
To 1 Brass Plate heater	2
To 1 Copper Stew pan & Cover	8

To 1 Old Brass Kettle	10
To 4 Brass Candle Sticks 2 ℔	10
Snuffers	3
To 2 Old Brass Candlesticks	1-6
To 1 Iron Skimer and 3 flesh forks	2
To 1 Warming Pann	5
To 1 Old tin Pan	1
To 1 Cullender 2/ 3 funells	2-6
To 1 Old Wooling Wheel	5
To 1 Old Bread Toaster	6
To 22½ Bushells of Wheat a 3/6	3-10-9
To 1 Box Iron and 2 heaters	8
To 2 Smoothing Irons	4
To 1 Old Cleaver	1
To 2 Small hand Spittes	2
To 63 lb of Pewter a 1/4 lb	4-4
To 31 lb of Ditto	2-1-4
To 30 lb of Old Ditto a 1/	1-10
To 112 lb of Pott Mettle a 3d ℔	1-8
To 70 lb of Old Ditto a 2d ℔	11-8
To 5 Squain Irons	1
To 1 Old Iron dripping pann	1-6
To 10 knives and forkes	9
To 2 Cheese Toaster	6
To 2 Old Meal Baggs	6
To 2 Water pails Buckett 1 half Bush lb to 3 Washing Tubs	13
To 1 Negro Bed	3
To 1 Smoke Board	1
To 2 frying Pans	4

To 4 Old Linin Wheels	1-5
To 1 Large Gelding 7 yrs Old Black	12
To D. 10 yrs Old Bay	3
To 1 ditto Gray 7 Years Old	3
To 1 Small ditto 2 Years Old	10
To 1 Old Cow 12 Years Old	1-10
To 1 ditto 6 yrs Old	2
To 1 Wheel Barrow	6
To 1 Grind stone	7
To 1 Calfe	6
To 1 ℔ of Linie Wool	7-6
To a parcel of Carpenters tools	1
To 2 Old Broad axes 1 hatchet and 2 Old Narrow axes	7
To 1 ℔ of Old Iron	5
To 2 ℔ of Small Sillards	12
To 3 Chamber Potts	3
To 3 lb of Linie Wool	10
To 7 lb of ditto	3-6
To 1 Pair Shears and Cotter	15
To 4 Stone Pottes	10
To 1 Earthen Jarr & Earthen Pott	4
To 1 Close Stole Pann	4
To 1 Quarter Cargo Madara Wine	6-5
To 1 Meal Chest	6
To 1 ℔ Shomakers pinchers to 1 Sow Stick & 3 Lasts	4
To 3 Old Wiggs	1
To 11 New Wiggs	11
To 3 ditto	1-10
To 4 Wigg Boxes	10

To 13 Razors — 11/-
To 2 Ladle and 1 Brush — 9-
To 1 Horse — 5-
To 3 Blankets 7/6. to one small bin 5/ — 12-6
To 1 Small Squair Table — 1-
To 1 Shaven Basson and Watter pot — 2-
To 1 Shave and harness — 25-
To 3 Old Saddles — 3
To 1 horse Cart and Gears — 8-
To 2 New hunting Saddles — 2-10-
To 6000 of Bricks — 6-
To 10 pieces of Cantlin walnut 4 Squain — 10-
To 3 pieces 11 Inches by 4 at 12 foot long at 5d ℔ foot — 14-3
To 10 Silver Spoons at 10/ — 5-
To 11 Small ditto 4/ Mand and tongs — 2-12-
To 11 Small Silver Jacket Buttons at 10d — 9-11
To 1 Doz.n of Glass Buttons — 2-
To 1 Old Canoe — 10-
To 100 foot of Inch Black Walnut Plank — 1-10-
To 14 Mettle Buttons — 2-
To 1 Silver Punch Ladle — 5-
To 90 foot of Pine plank — 5-
To 38 ℔ of Chocolate a — 2-17-
To 1 Bed and Bolster Wt. 47 lbs a 1/6 — 3-10-6
To Bedstid & Hide and Cord, old Curtains — 10-
To 4 6 lbs of Sole Leather a 10d — 1-10-4
To 1 Tea mettle Old — 4-
To 1 Wine Pipe ~~old~~ — 6-
To 1 hogs head — 6-
To Cash — 3-0-6

To 1 Servant Man Called Lawrence
Fermen } 8-
To 150 lbs of Bacon at 5d ℔ — 3-2-6
~~To 1 Large Sow~~ — 16-

£ 417-10-4

By one Blue housen Broad Cloth one pound to be taken out of the Estate it not being betong to the Estate

Appraisers { James Moore (Seal)
William Fermen (Seal)

Sarah Crane } nearest of Kin

Tho Kingsold
John Bolton for R. Loyd &c } Cred.rs

Kent County ss

On the 30th day of July Anno Dom 1753 Sarah Crane Adm.tx of the Personall Estate which was of David Crane Late of Kent named deceased being duely sworn on the holy Evangels Deposeth and saith that the foregoing is a true and perfect Inventory of all the Goods & Chattels which were of the same deceased that came to her hands or possession to the time of making hereof That what since hath or hereafter shall come to her hands or possession she will return in an Additionall Inventory That she knows of no Concealment of any part thereof by any Person whatsoever, That if she shall discover any Concealment or suspect any to be she will Acquaint the Commissary General for the time being or his Deputy with such discovery or Cause of suspicion that it may be Inquired in't and she will well and truly Account for all and every part of the said Personall Estate

Estate that Shall Come after Come to his hands or Possession — Sworn before

Jacalder Dromey —
of Kent County —

The above deponant on his Oath aff. declares that she knows of No Person of kind to the aff. deceased With in this Province besides the above named Sarah Craine his daughter & a Sone David about nine years of Age —

Swon Before Jacalder Dromey —
K. Coudley —

25/2 Sidey —

Exd

A Inventory of the Goods And Chattels of Robert Falconer Late of Kent County deceased Appraised in Current Money by the Subscribers the Eighth day of March Anno Dom 1759 —

To Wearing Appearel —	1-10-
To 1 Bed W.t 63 lb. with one Sheet 1 Blanket And a Rugg With Bedstid And Cord —	6-4-6
To 1 Bed with Ozenb.s Tick W.t 43 lb With one Sheet one Blanket a Old Rugg with Bedstid & Cord —	3-13-6
To 1 Ditto With Oz.e ditto W.t 40 lb With one Sheet 1 Blanket And Old Rugg a Old Bedstid & Cord —	3--
To Some Old Bedding 2/6 —	2-6
To 1 Small Squain Table 6/ To one Cross forme D.o 2/ —	0-
To 1 Large Chest Iron bound 10/ To 1 Small ditto 6/ —	0-16-
To 4 Old Chests 10/ To a Case With 6 Bottles 10/ —	1--

To a Bedstid 8/ To 17 lb. of Pewter at 1/3 pd. To 11 lb. of Old ditto at 9d. pd —	1-17-6
To 4 Large tinn Pans 6/ One tin fosspan 4/ a Callender 2/6 —	-9-6
To a Small Spice Morter 5/ To 63 lb. of Pott Iron at 2d pd —	-15-6
To a Small Skillet 1/ To a Stone Jugg 2/	-3-
To a 4 Gallon Jugg 3/ to 1 Small ditto 6	-3-9
To 5 Quart Bottles 1/6 To 5 Earthen dishes 4 —	-5-8
To a Tin Coffee Pott 1/ To a Black tinn Tea Pott 3/ —	-4-
To a parcell Delph Tea Ware 4/ —	-4-
To 2 Glass Tumblers 1/ To a White Stone Mug —	-2-
To an Old Hackle 1/ To a Gun 20 —	1-1-
To a parcell of Carpenters Tools 6/ To 2 pair of Taylors Shears —	-0-6
To 1 Taylors Goose at 6/ To 1 Old ditto 4/ To 8 Narrow Axes 10/ —	1-
To 3 Old hoes 3/ To 2 Old Candlesticks 1/6 —	-4-6
To 1 Old Bow Iron and Hallers 2/6 To 3 New pickles 6/ 3 Old Ditto 1/ —	-9-6
To a hovel 1/ To 9 lb. of Sole Leather 9/ To 3 lb of Upper ditto 2 1/2 —	-10-6
To a Wheat Riddle 1/6, to a old Sieve 6d, to a pair of Wool Cards 6d —	0-2-6
To 2 Old Linen Wheels & an Old Woll ditto And a Old Reel —	1-2-6
To 23 Yards of Linen And Cotton ~~Woollen~~ ditto at 2/ pd. To 4 1/4 of flaxen 4/ —	2-10-
To 3 lb of Thread 3/ To a parcell of Old Bootes 8/ —	-11-0
To powder & Shot 1/6, to a parcel of Wooden Ware 8/ —	-0-9-6

To 2 Razors horn and Shaf — 1 - 6

To a tub With about 30 lb of hogs Lard at 4d ℔ lb — 10

To Old frying Pan 1/6 To a small hunting Saddle and Bridle 3/ — 4 - 11 - 6

To 4 Old Powdering Tubs 5/ To a pr of Tin Tongs 5/ — 10

To a Small Bar of Lead 6d To 3 Old Cannisters 6d — 1

To Some Alspice and Pepper 1/ To 4 70 Gallon Casques 27/6 — 1 - 11

To 1 - 70 ditto 1 Old 30 ditto 4/6 To 1 Rush Chain 1/ — 5 - 6

To 500 lb of Bacon at 3d ℔ — 6 - 5

To a Old Case of Knives and forks 5/ — 2 - 6

To a Old Looking Glass and horn pepper Box — 6

To a Plow and Tackling — 1 - 2 - 6

To 4 Barrels of Indian Corn 8/ — 1 - 12

To 1 Bay Mare ab.t 8 years Old — 6

To 1 Gray Horse About 6 y.rs Old — 4

To 1 Old ditto about 18 years Old — 1 - 15

To 2 Cows at 40/ Each To 2 ditto at 30/ Each — 7

To 9 Yearling at 7 Yards of full.d Cloth at 2/6 — 1 - 0 - 6

To 6 head of Sheep at 6/ Each — 2 - 0

To 2 Sows and 7 Shoats 4/ — 2

To 26 lb of Old Iron at 1½ d to a Large Earthen Jarr 4/ — 7 - 3

To Cash 30/6 To 12 Geese at 6d ℔ — 2 - 4 - 6

To a parcel of Lumber 5 — 5

To 2 pr Old Taylors Shears 1/ — 1

To 2 Meal Baggs 4/ To a pr of Cotton Cards 1/ — 5

To 2½ Bushels of Pottatoes at 3/ ℔ — 7 - 6

To 50 Bushels of Wheat at 3/6 — 14

To 17 Bushels of Wheat Sowed on the Ground — 4

£92 - 5 - 0

Appraisers { Sam Manofield (Seal) Henry Bodwin (Seal)

Georg Medford } Cred.rs
Sarah Graves }

Joshua Buck } Sureties
Edward Buck }

Kent County Sct — On the Sixteenth day of July Anno Dom 1753. Anne Falconar Administratrix of the Personal Estate which Was of Robert Falconer Deed before Named being duly Sworn on the Holy Evangels — deposes and Saith that the foregoing Inventory which is here annexed is a true and Perfect Inventory of all the Goods and Chattels which were of the Same deceased that came to her hands or Possession to the time of Making there of That which Price hath or hereafter Shall Come to her hands or Possession she will Return In an Addition.l Inventory that She knows of No Concealment of Any part thereof by any Whatsoever that if She Shall discover Any Such Concealment or Suspect Any to be the

96 Give Notice of Such Discovery or Cause of Suspicion to the Colony Lay General for the time being or his Deputy — that it May be Inquired in to And that the Will well And truly Accot — for All and Every Part of the Deceed — Personall Estate which hire after — Shall Come to his hands or Possession

Sworn before — Ja Calder D Cnty —
A County —

Ex.d

A List of Desperate Debts due to Robert Allen of Worcester County Maryland Deceased in Maryland and not yet recieved by Alexander Buncle Adm.r

	Pap.r Cur.y
from William Allen late of Glasgow	25-11-5
from James Buchanan Son of Allen & Gold Cy	14-15
from Miss.rs Buchanan & Hamilton	2-3
from Jonathan Bunton Jun.r	17-6
from Rob.t Caldwell	5-3
from Paris Chipman	1-15-3
from Calhouna Donaldson	15-10
from William Davies	16-0-0
from Thomas Flowers	4-11
from William Gray	1-3-9
from John Huffington	4-
from James Horne	4-15-6
from Susanna Howard	6-6
from Mary Howard	9-
from Sarah Johnson	3-1
from Arnold Johns	0-9-3
from Henry Kennan	9-
from William Lottan	11-
from John Lawis	1-1

97

from Thomas Latten	4-
from James Mapsey	9-
from Michael Macondmara	5-10
from William Mapsey	16-9
from Widow Noble	16-10
from John Neal Allon ndy at Lucs	4-4-6
from Aron Lynn	19-0 — 27-11-2½
from Sarah Parramor	2
from William Robertson	10-4
from Rosanna Reed	3-10-6
from Robert Rogerson in Virg.a mon.y £2-9-4½ Advance 10 ℔ ct	2-14-3¾
from Edward Shat	2-6
from James Slaton	18-6
from John Smith	10-4
from Joshua Tull	5-6
from Jonad Wylie	2-0-10
from Phillip Wingold	12-6
from Rob.t Warren	1-9-0
from John Young	1-0-4
	£33-15-0 £2-14-3¾ £116-15-6¾

2/ Sider

Ex.d

Alex.r Buncle Admin.r

A List of Debts due to the Estate of Robert Allen of Worcester County Merchant deceased in Virginia and Maryland and and which are Recovered by Alex.r Buncle Adm.r (Virg.a)

	Virg.a Gold Cur.y	Pap.r Cur.y
from Alex.r Buncle		5-3-11½
from James Johnson on Acct. of 15 Barrels Pork	38	

from Robt. Swan & James Johnson Balls of Mos Accots — 01-19 3/4
from Wm Benson — 11-5-8
from Charles Bannester — 40-14-2
from Willm Alleygood Tobacco 1043 — 9-0-6
from George Fisher — 2-6
from Mary Gillies one Bill of Exchange — 15-3-3
from John Houston — 16-9
from Daniel Kelly — 4-10
from Aron Lynn — 25
from David Smith — 2-7-5 1/4 13-16-5
from David Shockley — 13-4 20-15-9
from Mary Todvine By Thos Wingate — 15
from Thos Walton — 60-12-10 7-6
from Jonathan Williams — 3-4-9
from John Windsor — 14

tt 1048 £24-3-9 £104-14-7 £129-5-6

Alex. Buncle Adm.

from Richard Buckley Vog. money £3-7-6
from Bowman Cooper By Rich. Dummond Do — 37-0-0
10 ℔ Cr. Advance — 10-7-6 11-0-3

2 1/2 Sd 00 —
Exd.

Alex. Buncle Adm.

A List of Desperate Debts due to Robert Allen of Worcester County Merchant Deceased in Virginia not yet recovered by Alex. Buncle Adm. Vizt. Curra.

from Elizth Aires — 5-7
from Rich. Armoleader — 1-0
from William Bulford — 1-4-6
from Sarah Blake — 1-2
from Robt. Benston — 2-11
from Hugh Brooks — 15
from Thos. Burke — 2-6
from John Budd — 1-1-3 1/2
from Arcada Billott — 10
from Halloway Bunton — 14-10
from John Beyley — 7-6
from John Bennett — 4-4 1/2
from John Crowson Jun. — 14
from Bowman Cooper Bald of Judgment in Ackomack Court
from Robt Chambers — 4
from Nath. Cole — 10
from Robt Cole — 3-2
from Wm Colebum & Robt Lumbee — 1-15
from Statan Cobb — 1-0
from John Cole — 5-3 1/2
from Sowthy Cobb — 7-10
from John Davis — 2-2
from Rich. Driskall — 14-0
from Nath. Davis — 3
from Drake Drummond — 0-1 1/2
from Daniel Eskam — 1-0
from Reddy Fox — 2

100)

from Joseph Tillyman Junr — 1-6
from Dingly Gray — 9
from Mary Goan — 4-7
from Jacob Heath — 1-8
from Edward Hutchings — 8-10
from John Hyslop — 10
from Eliz^th Hutchyson — 7-4
from George Holden P Note & Acco^t — 22-4-2½
from Francis Iuston — 13-4
from Femprance Johnson — 8-5½
from Washburn Johnson — 5-8
from John Jenkins — 9
from Willm Hellum Sea Fids — 7
from John Lanman — 2-6
from Willm Laranco — 9-9
from John Licat — 7½
from Samuell Lewis — 1-2-8
from Wm Murray — 5
from George Wellson — 1-8
from George Middleton — 13-4
from Roger Moon — 9
from Wm Mayor (Indian) — 2-6
from John Mahon — 2-5
from Findly Mc Williams — 5-8
from Thom^s Nicolson — 7-10½
from John Oully — 4-2¾
from Hutt Oruelly — 11-3½

101)

from John Parker — 7-10½
from Mary Pike — 1-6
from Agnes Pellet — 1-3
from Edward Rowlang — 1-13-2
from John Ramsay — 12-1
from Danl Rayhor — 3
from Jacob Rigg^s — 10½
from Seems Rigg^s — 2-9½
from Ed. Edw. Scarbrough — 9
from John Smith Son of James — 2-9-11
from John Smith Napswaddox — 2-10½
from John Tread Potomoke — 13-10
from John Smith tottawtis Rapahannick Riv^r — 13
from Mary Stokes — 2-6
from Hannah Shield Williamsburgh — 9-10
from William Tillsie — 6-0½
from Mansfield Torrington — 9
from William Taylor (Seaside) — 17-11½
from John Willett — 10-1¾
from Mary Vine — 4-1½
from John Wise — 2-8½
from Joseph Wise — 1-8
from Joseph Walker — 14
from John Wilson Richmon County Rapahannick River — 11
from John Wise Error — 13-9

Sum Total^t in Virgin^a Cur^y 4-55-15-9¾
10 ⅌ Cent Advance thereon to Round the Same 2-5-11-7
£ 61-7-4¾
To Mary Gold Currancy £5-11-7
Sodds Ex^d
Mar^r Buncle Adm^r

102)

An Additional Inventory of the Goods and Chattels of John Wynn late of Prince Georges County ~~Deceased~~ Deceased Appraised by us the Subscribers

~~To 1 Wheel~~	~~0. 15. 0~~
To 1 Old Linnen Wheel	0. 5. 0
To 12 Year Old Colt	0. 15. 0
To 1 Old Trunk	0. 5. 0
	£1. 5. -

We the Appointed Appraisers of the Goods and Chattles of John Wynn late of Prince Georges County deceased Do Return the above Additional Inventory as a true and perfect ~~Inventory~~ to the best of our Judgments in Testimony whereof We have hereunto set our hands and Affixed our Seals this 16th day of April 1753.

Josiah Wynn
Jemima Wynn } Relations

Jno. Hawkins
Luke Marbury

for Rd. Trafford Esq
J. Lawrence
Richard his Mark Willett

April y.e 18 1753 } Then Came Mr. John Wynn Adm.r of John Wynn late of Prince Georges County deceased and made Oath on the holy Evangels of Almighty God that the foregoing Inv.y is a true and perfect Additional Inv.y of all and Singular the Remaining Goods and Chattles of the Deced that has since come to his hands possession or knowledge that he knows of no Concealment of any part or parcell thereof by any person whatsoever nor suspect any to be and if he shall hereafter know of or suspect any Concealment he will Acquaint the Commissary Gen.l for the time being or his Deputy with such Discovery or cause of Suspicion that it may be Inquired into and he will well and truly give an Account of all and every part and parcell of the Deceased's personal Estate that shall hereafter come to his hands possession or knowledge

Sworn before
Pot Dent Homy
of Prince Georges Cty

2 1/2 Sides.

Exd.

103.) April y.e 14th 1753.

An Inventory of the Goods and Chattles of Richard Sansbury late of Prince Georges County deceased Appraised in Current Mony by John Boone Sen.r and John Boone Jun.r Viz.t

To his Wearing Apparil	£1. 0. 0
To a Parcell of Old Bedding	4. 0. 0
To 3 Small Old Iron Potts broke	0. 5. 0
To 1 Old horse 20 Years Old	0. 5. 0
To 1 Mare and Colt	1. 10. 0
To 1 Mare	3. 0. 0
To 2 Cows and Yearlings	5. 0. 0
To 1 Old Cow	1. 10. 0
To 3 Sows and 10 Piggs and 12 Shotes	4. 0. 0
To 1 Old Cart 5 sand 2 hydes small ℔	0. 12. 0
To 1 Old Plow and a parcell Old working Tools	1. 0. 0
To 14 lbs Old Pewter a 6d	0. 7. 0
To 4 Bottles and 1 Jugg	0. 1. 3
To 1 Spinning Wheel	0. 5. 0
To a Parcel of Old Lumber	0. 10. 0
To a Small parcell of Corn	0. 10. 0
To 4 Ewes and Lambs a 8s	1. 12. 0
To a Small parcell of Dry Meat	1. 10. 0
To 2 Old Guns	0. 15. 0
	£27. 12. 3

the above is a true Inventory Witness our hands and Seals } John Boone, John Boone Jun.r

Signed as Creditors
Henry Boone
William McKay

As Relations
Jabez his Mark Sansbury
William his Mark X Sansbury

The Crop of Tobacco not in the Inventory 1302 ~~lb~~

August 30th 1753. Then Came John Mitchell and Sarah his Wife Ex.x of Richard Sansbury and made Oath on the holy Evangilists of Almighty God that the foregoing Inventory is a true and perfect Inv.y

of all and Singular the Goods and Chattels which were of the Deceased that has heitherto Come to their hands Possession or knowledge that they know of no Concealment of any part or parcell thereof by any Person whatsoever nor suspects any to be and if they shall hereafter know of or suspect any Concealment thereof they will acquaint the Comty General for the time being or his Deputy with such Discovery or Cause of Suspicion that it may be Inquired into and they will well and truly give an Account of all and every part and parcell of the deceaseds personal Estate that shall hereafter Come to their hands Possession or knowledge

Sworn before
Rd Dent Dty Comty
of Pr. Geo. County.

3½ Sides
Exd

An Inventory of all and Singular the Goods and Chattels of Benjamin Stalling Estate of Prince Georges County deceased appraised in Current Mony by us Nig.

	£	S	D
To 1 feather Bed and Covering and Bedstid	3.	0.	0
To 1 Old Ditto	2.	0.	0
To 1 Old Ditto	1.	10.	0
To 1 Old Ditto	2.	10.	0
To 1 Negro Woman named Flora	40.	0.	0
To 1 Negro Boy named Tom	27.	0.	0
To 1 Ditto named Joe	27.	0.	0
To 1 Girl named Janey	20.	0.	0
To 1 Cow and Calf	2.	0.	0
To 4 Ditto and Yearling	8.	0.	0
To 3 three Year Olds	4.	10.	0
To 1 two year Old	0.	15.	0
To 1 Small horse	2.	10.	0
To 1 Old Ditto	1.	10.	0
To 1 Mare and Colt	1.	10.	0
To 1 Old Ditto and Colt	1.	0.	0
11 Ewes and Lambs	5.	10.	0
1 Old Ram	0.	5.	0
3 Sowes and Piggs	1.	10.	0

To 21 Pewter Plates	3.	3.	0
To 3 Iron Pots at Eighteen pd pound	2.	5.	10
Do 23 pound of old pewter	1	3	0
Do 1 frying Pan	0	2	6
Do 1 Box Iron	0	5	0
Do 3 old Pistols	0	1	6
Do a parcell of old Carpenters and Coopers tools	1	10	0
Do a parcel of old Earthen Ware	0	10	0
Do 1 old Brass Pot	0	3	0
Do 1 Iron Dog	0	3	0
Do a pair of Mill Stones and frame	1	2	0
Do 34 Gallons of old Cider Casks	0	14	0
Do Old plow and Harnis	0	12	0
Do 6 Quart Bottles	0	1	6
Do 1 Grind Stone	0	1	6
Do 1 old Table	0	15	0
Do 1 small old Dito	0	2	6
Do 1 old Spinning Wheel	0	5	0
Do 2 Wading hows and one hilling Dito	0	11	0
Do 2 old Chests and two Small trouns	1	0	0
Do a part of an old Pan and Pops	1	10	0
Do 1 Razor and an old Brass Tobacco Box	0	3	0
Do a parcell of Old Lumber	0	10	0
Brought over	168	11	4
	171	14	4

Appraisers John Orme {Seal}
Moses Orme {Seal}

Creditors } Thos Hamilton
Jno Skinner

Relations } Samuel Harvey
James his I Harvey mark

June 27th 1753. Then Came Sarah Stallings Admtrix of all and Singular the Goods and Chattels which were of Benjn Stallings late of Prince Geo: County Deceas'd and made Oath on the Holy Evangilists of Almighty God that the foregoing Invty is a true and perfect Invty of all and Singular the Goods and Chattels which were of Benjn Stallings late of Prince Geo: County Deceas'd that has heitherto Come to her Hands Potsion or knowledge, that she knows of no Concealment of any part or parcell thereof by any person whatsoever nor Suspects any to be and if she shall hereafter know of or Suspect any to be she will acquaint the Comty Genll for the time being or his Deputy with such Discovery or Cause of Suspition that it may be Inquired into, and she will well and truly give an Account of all and Every part and parcell of the Decds personall Estate that shall hereafter Come to her Hands possession or knowledge

Sworn Before Rd Dent Dty Comty
of Pr. Geo: County.

4½ Sides
Exd

Inventory of the Goods and Chattles of Johas Towgood Deceased Appraised by us the Subscribers (being first sworn on the Holy Evangelist of Almighty God) in Current Money of Maryland this 14th Day of May 1753. Viz.

	£2-5-0
1 Sow and 17 Shoats	4-0-0
8 Barrells of Indian Corn	3-0-0
1 Striped Ribon Bed, Boulster Counterpin, 1 Bell Rug	
1 Bznabriggs Bed, two old Sheets, one Blanket, one pillow, Bedstead Cord and Hyde	2-15-0
1 old Kirk and Hearthrug	2-0-0
6 Chairs	1-7-0
1 old Crumb	0-1-0
1 Do Chest	0-1-0
1 Do Case	0-0-1
1 Long Bed Stead	0-5-0
1 Short Do with Cord	0-2-0
1 Small Round Table	0-2-0
1 Old Oval Table	0-2-0
6 Knives and 5 Forks	0-3-0
1 pair small and Irons	0-3-0
1 pair Tongs	0-1-0
1 pair small Do.	0-1-6
1 pewter Dish, 1 Do Bason and 5 plates	0-16-0
a parcell of Old pewter	0-6-10
1 Box Iron and Heaters	0-3-6
4 Old Cedar Casks and 3 Tubs	0-7-0
2 Old Tinn Pans	0-0-3
a parcell of Old Silver	0-2-0
1 small Looking Glass	0-6-6
1 Lantett and Streams	0-1-0
1 Gun	0-13-0
6 Earthen plates	0-3-0
1 Do. Bason	0-1-0
1 Cow and Calf	2-10-0
1 Cow	2-10-0
1 small Heifer	0-15-0
3 small Steers	2-5-0
6 Ewes and 5 Lambs	2-15-0
2 Rams	0-10-0
1 Table Cloth and 2 Napkins	0-5-0
1 Walking Cane	0-1-6
1 Brass Candlestick	0-2-6
1 Tea pott and Cream pott, 1 half pint Cup & Wine Glass	0-0-9
a parcell of Old Books	0-4-0
Shoe Shovel	0-1-0
a parcell of Old Working Tools	1-0-0
4 Cow Hides	1-6-0
1 Iron pott and Hooks	0-10-0
1 Do. Do. Broke	0-5-0
1 pair Hand Mill Stones	1-0-0
1 Spinning Wheel	0-5-0
1 Hair Sifter Pale and Tub	0-2-6
1 small Grind Stone	0-0-4
52 lb. pork	0-10-0
35 lb. Beef	0-3-10½

102 lb. Tallow	£0-7-0
1270 - 10 d. Nails	0-12-6
1125 - 8 d. Ditto	0-8-10
1 Mare	2-10-0
1 Old Horse	0-10-0
2 pair Iron Frames and Rames	0-14-0
3 Iron Wedges	0-6-0
1 Iron pott Broke	0-4-0
2 Weeding hoes, 2 old Do and 1 Milling Do	0-12-0
1 Horse Bell	0-4-0
1 Old Cow Hyde	0-3-0
1 Butter pott	0-2-0
	£.43-5-11½

Relations } Mary Towgood
Martha Ann Towgood

Crediors } No Creditors of any Value to this Estate

Pel Dent Dep. Commy
of Pr. Geo. County.

Leonard Pile {Seal}
John Orme {Seal}

Jun 28. 1753. Then Came Mr. William Beanes and Colmore Beanes and made Oath on the Holy Evangilists of Allmighty God that the foregoing Inventory is a true and perfect Inventory of all and singular the Goods and Chattles which were of the said Deceased that has hitherto Come to their Hands possession or knowledge, that they know of no Concealment of any part or parcell thereof by any person whatsoever nor Suspects any to be, and if they shall hereafter know of or Suspect any Concealment they will argument the Comdty General for the time being with such Discovery or Sanction Suspicion that it may be Enquired into and the well well and truly give an Account of all and every part and parcell thereof that shall hereafter come to their hands possession or knowledge

Sworn before
Pel Dent Deptty Commy
of Pr. Geo. County.

5½ fides
Exd.

Maryland Calvert County ss.

Inventory of the Goods and Chattles of James Brooke Deceased taken and Appraised in Current Money of the Province aforesd by us the Subscribers this 12th day of July 1753

Thos. King
John Gray Appraisers

Wearing Apparrell	£ s. d. 10.0.0

1 Negro Boy Called Will 25. 0. 0
1 Girl Monica 40. 0. 0
1 Ditto Bab 35. 0. 0
1 Small Ditto Charity 18. 0. 0
1 Small Boy Primus 18. 0. 0
1 Woman Called Vicker with a young Child 55. 0. 0
1 Old Negro Man Called Phimia 18. 0. 0
1 Young Ditto James 50. 0. 0
1 Ditto Tom 50. 0. 0
1 Girl Called Nan 35. 0. 0
4 Cows and Calves at 35/ 4 Cows a 30/ 13. 0. 0
1 Steer Ditto 40/ 1 Small Ditto 30/ 3. 10. 0
1 Heifer 25/ 1 Small Bull 15/ 5 Yearlings a 12/6 ..... 5. 2. 6
27 Sheep a 4/6 12 hogs a 10/ 1 Boar a 12/ 8. 13. 6
3 Sows a 8/ 15 Small Shoats a 5/ 4 Sows and 4 Piggs 9/6 ..... 3. 18. 6
1 Old White horse Called Silver 40/ One Black Ditto Jack 60/ 5. 0. 0
1 Gray Ditto Called Posom 40/ 1 Gray Ditto Dalphin 90/ 6. 10. 0
1 Sorrill Ditto 70/ 1 Old Sorrill Mare 35/ 1 Young Ditto 15/ 3. 0. 0
1 Best Bed and Furniture w.th Yellow Curtains 9. 0. 0
1 D.o Neat Bed & furniture w.th Blew Curtains ..... 8 - 0 - 0
1 third Best Bed and furniture ..... 5 - 0 - 0
1 D.o Old with Quilt Blanketts &c. ..... 2 - 10 - 0
1 D.o Sheets ..... 3 - 0 - 0
1 Middling good D.o w.th a Blankett ..... 1 - 0 - 0
1 Old D.o with Osnabrigs Tick ..... 5 - 5 - 0
1 Desk a 60/ 1 Old Large Oval Table 25/ 1 Midling Oval D.o 20/ ..... 1 - 12 - 0
1 Small Square D.o 10/ 2 Leather Chairs 15/ 7 Old Flag D.o 7/ ..... 0 - 18 - 0
2 Old Black Trunks @ 6/ 1 Small Red D.o 6/ ..... 0 - 17 - 0
2 Large Old Chests 10/ 1 Small D.o 7/ 0. 17. 0

4 yards Duffle @ 7/6 Trimming 2/ ..... 1 - 12 - 0
6 Huckaback Napkins 12/ 1 Large Diaper Cloth 7/ ..... 0 - 19 - 0
2 Parcell of Table Lining 12/ 2 Small Hatt Boxes 4/ ..... 0 - 13 - 0
2 Brass Candle Holds 6/ 8 Snuffers 1/ ..... 0 - 7 - 0
1 Lanthorn 2/ 1 Candle Box 2/ 7 Doz Knives & Forks 4/ ..... 0 - 8 - 0
1 Copper Coffee Pott 5/ Parcell of Earthen Ware 10/ ..... 0 - 15 - 0
Parcell of Old Tin 1/ 1 Box Iron with Heaters 6/ ..... 0 - 7 - 0
Parcell of Old Stone & Glass Ware 2/ 7 Earthen Plates @ 6/ ..... 0 - 5 - 0
2 Old Hair Sieves 1/ 1 Old Lawn D.o 16/ ..... 0 - 1 - 0
1 Old Gun 10/ 1 Doz & 9 Qt. Bottles @ 14/ ..... 0. 17 - 0
1 = 3 Gallon Stone Jugg 5/ 1 Horn 2/6 ..... 0 - 15 - 0
1 hand Iron 10/ ..... 1 - 0 - 0
Parcell of Old Books 5/ 1 Cart 35/ 1 Mans Saddle 40/ ..... 1 - 0 - 0
1 Old Spining Wheel 5/ 300 Gall.s Old Cyder Cask 15/ ..... 1 - 0 - 0
37 lb. Best Pewter @ 9/ 12 lb. Worse D.o @ 13/ ..... 1 - 10 - 9
1 Broad Ax 5/ 42 lb. Sheeps Wool @ 9/ ..... 1 - 10 - 8
4 Sides Tand Leather @ 8/ 1 Raw Hide 3/ ..... 1 - 15 - 0
1 D.o Small Stillards 3/ 1 Iron Kettle 27 lb @ 12½ ..... 0. 8 - 7½
50 lb. Pott Iron @ 2½ 1 Copper Sauce Pan 1/ ..... 0 - 11 - 5
1 D.o Old Fire Tongs 1/ 1 Old Brass Kettle 5/ ..... 0 - 6 - 0
Parcell of Planters Tools 8/ 1 Old Frying Pan 1/6 ..... 0 - 9 - 6

1 Old plough 6/ an Old rope 1/ —	0 " 7 " 0
13¾ Gall.s Country Brandy @ 2/6	1 " 13 " 3
103.lb Bacon @ 16 + ¾ Shoe Wheat 16 —	2 " 12 " 6
8 Barrells Indian Corn @ 12/6. 24/ } Bushells Wheat @ 4/6 —	3 " 10 " 3
Old Lumber 5/ —	0 " 5 " 0
	£ 464 " 17 " 11½

George Maxwell
Edw.d Cole Jun.r } Creditors Basil Brooke, Sarah Cole } Kind

Calvert County y.e 22.d of August 1753 Came Eliz.a Brooke adm.x of James Brooke Late of said County Deceased and Being sworn on the Holy Evangelists of Almighty God Deposed that the above is a Just and Perfect Inventory of all and Singular the Goods and Chattles which were of the Deceased that came to her Hands at the time of the makeing thereof and that what hath Since or Shall Hereafter Come to her Hands Possession or Knowledge she will return in an Additional Inventory that she knows of no Concealment of any Part or Parcell thereof by any Person whatsoever & that if she Shall Discover any Concealment or Suspect any Fote She will Request the Contry General for the time Being or his Deputy with such Discovery on Cause of Suspicion that it may be Inquired into & that she will Well and Truly Give an account of all & Every Part of the Deceased's Personal Estate that Shall Hereafter Come to her Hands Possession or Knowledge

Sworn to Before
Clem.t Smith Dep.ty
Comty Calv.t County

(8 Sides)
Exd

A True and Perfect Inventory of all and Singular the Goods and Chattles of Robert allin Late of Worchester County Deceased Appraised by us the subscribers this 9.th Day Decemb.r 1749 — Ster Gold Cur.e p.r Cur.

Brought from Virginia to Char. } Banisters Gold Currency —	93 " 6 : 0
Paper money —	3 " 5 " 0
1 p.r Saddle Bagge	0 " 5 " 0
Some Drogs —	0 " 5 " 0
1 Lancet 6.d — 1 Penknife 6.d	0 " 1 " 0
1 Bone Brush —	0 " 1 " 0
1 Sett Bills of Exchange Drawn by Comp.s Paper money Office on M.r Wm. Hunt Joseph Adams & John Hanbury Merch.ts in London to Rob.t allin for }	37 : 16 : 3
At Charles Banisters	
To Paper money in his Chest	154 " 9 " 6
2 Brushes 2/ — 1.co Jesuet Bark 8/	0 " 10 " 0
2 y.ds Brabings	0 " 3 " 0
1 Negro Man Samson	40 " 0 " 0
2. Doz.n Candle Molds	1 " 16 " 0
97 y.ds Check Lining @ 2/7	12 " 10 " 7
5 p.r New Leather Breeches	4 " 10 " 0
1 p.r Old D.o 6/ — 15½.co Indegs @ 6/ 93/	4 " 19 " 0
4 Brass Kettles W.t	2 " 19 " 6
1 p.r Marking Irons 6/6 — 2 Bottles Ryle 5/ }	0 " 6 " 6
Some Old Nails	0 " 8 " 0
Gold Maryland Currency	163 " 17 " 3¼
71 p.r 8 @ 4/4 Ster p.r p.r	15 " 7 " 8
4 p.r Spurs 4/ a Box W.m Tomd Trifles 10/ }	0 " 14 " 0
2 y.ds Brown Sheeting 6/ Some Books 40/ }	2 " 6 " 0
Weights and Scales	0 " 8 " 0
5/8 Cambrick 12/6. 3/8 Lining 3/	0 " 15 " 6
1 Pillow Board 9.d 1 Bell 6/6	0 " 3 " 3
186.co Soap @ 2½ p.r	1 " 18 " 9
1 Old Ax 5/ — 1 p. Pistols and Holsters 15/	1 " 0 " 0

1 Bridle Bitt	0..3..0
4 3/4 wt. White Thread @ 14/	3..8..6
1 Old Saddle and Housing 15/. Parcell Old Cooper Tools 20/.	1..15..-
1 Gallon Pott. 15/ - 12 lt. Do. 5/.	1..0..0
1 Steel Soap 2/6 - 1 Qt. Delph Bowl 2/.	0..4..6
1 Pint Do	0..1..0
20 wt. Tallow 10/ - 1 Bed and Bolster 40/	2..10..0
1 Pr. Sheets 6/ 2 Blankets 12. 1 Rugg 5/	1..2..0
1 Side Leather 7/. 1 Chest 8/.	0..15..0
26 lb. muscovado Sugar @ 50 ₰ C	6..14..0
a large Beam and Scales	2..10..-
43 Barrells Pork 45/ ₰ Barr	96..15..0
Some Small Wt. 4/. 5 - 55: @ 10/ ₰. 50/	2..14..0
1 New Chest without Lock or Hinge	0..5..0
1 Case and three Bottles	0..2..0
1 Old Horse 5 £ 1 Saddle and Housing 2 £	7..0..0
Left David Smiths	
3 Razors 6d. 1 Rugg 8/	0..8..6
1 3/4 yd. Callico @ 5/6	0..5..6
1 3/4 yd. India Persian 10/8 - 19 ₰. Old Gloves 6d. ₰ 9/6	1..0..2
8 Lancetts 4/. 14 ₰ Snuffers @ 9d	0..14..6
8 ₰. Sifters 6/. 6 ₰ Spurs 6/	0..12..0
2 ₰. Horse Fleams 2/. 7 ₰. Sheep Shears 7/	0..9..0
7 Gouges. 1 Chisell 1 Drawing Knife 1 Adz. 1 Cuppers Hood	0..17..0
7 Qrs. Thread 4/. 8d. Punch Ladles 2/.	0..6..8
a parcell Old moth Eaten Mohair	0..2..6
1 Knife and fork. 1 Sing. Knife 6d.	0..0..6
4 Frying Pans 6 Girdle Buckts 6 Girdles	0..8..0
1 Old Chest at Franc. Winns.	0..15..0
1 Old Funnell 2 Saucepan 1 Trunk	0..2..0

To 15 Gallons Brandy at the House of Marg. Dugliss in Virgia.	2..15..0
To 4 ₰. Shoes as ₰ Acct. of Arnold Elsey	1..8..0
To his wearing Apparel	41..13..0
149 lb. Soap Bad Sold @ 2d Gold ₰ wt.	1..4..10
200 lb. Soap @ 4	3..6..8
1 Gun	1..10..0
150 - 5 wt.	0..10..0
	53..3..11 - 198..8..1 £ - 417:18:5

Creditors Appraisers James Muir
John Fitz

Douglas

Sep. 4. 1753 Came Alex. Buncle and made Oath on the Holy Evangels of Almighty God that the above is a Just and Perfect Inventory of all and singular the Goods Chattles Rights and Credits of Rob. Allen Late of Worcester County Deceased so far forth as came to his hands or Possession at the time of the making hereof and that what hath Since or shall hereafter Come to his Hands or Possession he will Return in an Addition Inventory and that he knows of no Concealment of any part or Parcel thereof by any person whatsoever but that if he should Discover any Concealment or Suspect any to be that he will Acquaint the County General for the time Being or his Deputy with Such Concealment or cause of Suspection that it may be Inquired into and that he will Give a Just and True Account of all and every Part of the Deceased Personal Estate that shall Hereafter Come to his Hands Possession or knowledge

Sworn Before
Benton Harris Dpty
County of Worcester County

8 Sider

Exd.

An Additional Inventory of the Goods and Chattles of Saml. Griffin Deceased Taken and Appraised by William Harris & Wm. Allnutt In Current Money this 29th Day of Novemb. Anno Dom 1752

5501 of Tob. @ 12/ ₱ ℔ — 38.14.2

Will. Harris
William Allnutt

Witnesses John Griffin
Benj. his B Griffin

Creditors
John Gray for
Saml. Ruffell
Rob. Gold

Calvert County the 7th Day of Sept. 1753 Came Thomas Morgan and Saml Griffith Exr of Saml. Griffith Late of Calvert County Deceased and Being Sworn on the Holy Evangelists of Almighty God Depose that the within is a Just and Perfect additional Inventory of all and Singular the Goods and Chattles which were of the Deceased that Came to their Hands at the Time of the Making thereof and that what hath Since or shall hereafter Come to their Hands Possession or Knowledge they will Return in An additional Inventory that they Know of no Concealment of any Part or Parcell thereof by any Person whatsoever and that if she shall Discover any Concealment or Suspect any to be they will Acquaint the County General for the Time Being or his Deputy with Such Discovery or Cause of Suspicion that it may be Inquired into and that they will Well and Truly Give an account of all & Every Part of the Deceased Personal Estate that shall hereafter Come to their hands Possession or Knowledge

Sworn Before Clem. Smith Dep. Cont. Calv. County

2 sides Exd.

An Additional Inventory of the Estate of Capt. Wm Holland of Worcester County Late Deceased Appraised in Paper Money

(to)

To Paper money from Noah Holland . . . 3..--..--
To 796 of Inspected Tob. at 12/6 ₱ C. . . 4..19..6
To 1 Old Hammer & 1 Old Chisell . . . . . 0..4..0
One Small Note to John Dennis . . . . . 0..12..6
£ 9..1..0

Appraised by Rob. Nairne
James Houston

July 4. 13. 1753 Came Nehemiah Holland & Made Oath on the Holy Evangelists of Almighty God that the above is a Just and True additional Inventory of all and Singular the Goods and Chattles Rights and Credits which were of the Deceased at the time of his Death so far as hath Come to his Hands or Possession Since the former Inventory was Returned and that what hath Sined or Shall hereafter Come to his hands or Possession he will Return in a Second add. Inventory and that he Knows of no Concealment of any Part or Parcell thereof by any Person whatsoever but that if he should Discover any Concealment or Suspect any to be that he will Acquaint the County General for the Time Being or his Deputy with Such Concealment or Cause of Suspition that it may be Inquired into and that he will Give a Just and True Account of all and Every Part of the Deceased Estate Personal that Shall Hereafter Come to his Hands Possession or Knowledge

Sworn Before Benton Harris Dep. County of Worcester County

2 sid do) Exd.

A List of Debts Due to the Estate of Abraham Outten Deceased

	Sponable Debts
Nathan Brittingham	0..3..10
John Innes	0..0..3
Saml. Hoshea	3..16..2

Joseph Nicholson	0.0.6
John Collens	0.1.6
John Bell	2.5.0
John Woods	0.2.1
Duncan Murray	7.14.0
George ~~Growett~~ Ewell	0.2.8
George Penwell	0.2.6
John Bishop	0.17.2
John Townsend	0.10.10
John Lamberson	7.7.8
Easter Armstrong	0.9.11
Willm Lewis	0.1.6
George Davis	0.4.3
Coll John Henry	0.5.9
William Dennis Son	0.16.0
Nehemiah Holland	0.10.3
Saml. Parker	0.1.0
Ann Jarman	0.9.5
Thos. Pinnall	0.4.2
Daniel Sturgis	0.15.0
John Doughan	0.14.0
Sarah Nicholson	0.2.9
John Hall Son	0.1.1
John Ake	0.7.2
Henry Stachell	0.3.3
John Richardson	0.9.7
William Davis Son	0.0.8
Robt. Scott	0.18.8
John Pope	0.3.6
Saml. Innes	0.0.3
Willm Vesey	0.0.3
John Blizard	0.9.0
Abraham Cutter	0.11.6
James Mounaye	1.4.6
John Pinnall	1.0.0
Joshua Hillier	1.8.0
John Jowar	2.10.5
Lazarus Dennis	0.16.1
Thos. Tiley	0.15.10
William Dever	0.2.2
Simon Collett	0.0.0
George Parker	0.1.7

Solomon Dennis	3.4.6
John Scarborough Junr	2.0.11
Angelo Peed	2.8.10
and 52 lb Tob°	2.12.7
Charles Richardson	1.18.4
Ishmael Davis	2.2.0
Job Growit	0.1.6
Christopher Mallin	0.3.0
Walter Pinnall	0.8.0
Edmund Taylor	0.15.9
Isaac Marshall	1.10.2
Isaac Hillier	0.8.7
Patrick Glascow	0.10.6
Agnes Millican	0.3.8
Coll Scarborough	2.19.5
Wheatly Dennis	5.10.6
Natt. Hopkins	0.14.3
Elijah Sturgis	0.15.0
William Nilson	1.10.0
William Robinson	0.5.0
James Nilson	6.3.11½
Joseph Nicholson	10.0.0
Separate Debts Amounting to the above Sum	70.5.9½
An Inventory of Goods of Capt. Cutter not Before Appraised —	
To a Sett of Old Curtains	1.10.0
To 1 Horse Colt	2.10.0
To 1 pare of Spoon Molds	0.7.0
To 1 Ox Chain & Clevis	0.7.0
To Iron waggon	0.4.6
To 1 Ox Three Buckles	0.6.0
To 1 Stock Buckle	0.4.0
To King and Bolt for Ox yoak	0.1.6
To 1 feather Bed	1.15.0
To 1 Ox Shoe Buckles	0.12.6
One Small Hatt Brush	0.0.6
	78.3.9½

Desperate Debts —

William Whittington	1.3.9
Samuel Davis	0.8.7

Francis Porter	5.13.11
George Givens	0.17.6
Thorogood Peel	0.3.9
Charles Rackliff Junr	0.14.1
Thos. Fletcher	1.1.0
Micajah Brittingham	0.6.3
Tibetha Bakers	0.1.5
Esther Dial	0.5.9
Wm Smashy	2.3.5
Edward Howard	5.14.3
Hugh Stephenson	2.10.-
William Whitehen	7.10.1
Robt. Henry	0.19.9
Francis Harper	1.0.1
Spence Hall	0.1.3
William Sandwith	1.14.1
Ennis MacDaniell	0.12.0
John Murry	0.3.6
Hampton Hopkins	0.0.9
Robt. Rathbone	0.0.9
Samuel Stevens	0.1.9
Charles Thing	0.3.10
John Turner	2.9.3
Rosannah Williams	0.7.9
James Chapman	0.4.5
Doct. Porter	3.3.0
Hugh Boatton	14.10.3
John Dawling	0.16.4
Hutten Helle	17.10.0
William Ennis Senr	0.1.9
Hugh Gilmore	0.4.3
William Bowen	1.3.6
Saml Obey	1.0.3
John Bonnett Junr	0.15.9
Thos. Bratter	1.4.2
Robt. Davis Senr	0.1.10
John Collins	0.18.6
Elizr. Gillik	0.3.9
John Stephenson	1.16.6
James Shaw	0.13.0
Daniel Henesch	0.1.0

Rebecah Boutten	0.0.7
Saml. Smallwood	0.5.2
Charles Jackson	2.15.3
Nice Hugh Note for money which @ 20/	5.0.6
Bonds	
James Guttrey	0.18.9
	69.15.6

A True List of Debts Taken of Capt. Cutton Deceased Bothby William Wilson Angelo Atkinson

August ye. 18th. 1753 Came Wheatley Dennis & Rhoda his Wife Late of Abraham Cutton and made Oath on the Holy Evangels of Almighty God that the foregoing Inventory is a just and perfect Additional Inventory of all and singular the Goods and Chattles Rights and Credits of Abraham Cutten Late of Worcester County Deceased so far forth as have come to their Hands Possession or Knowledge. Since the first Inventory Returned and that what hath Since or Shall hereafter Come to their or Possession they Will Return in a second Additional Inventory and that they Know of no Concealment of any Part or Parcell thereof by any Person Whatsoever but that if they Should Discover any Concealment or Suspect any to be that they Will Acquaint the County General for the Time Being or his Deputy with Such Concealment or Cause of Suspition that it may be Inquired into and that they Will Give a Just and True Account of all and Every Part of the Deceased Estate that Shall hereafter Come to their Hands Possession or Knowledge

Teste Sworn Before Benton Harris Depty
Exd. County Worcester County

120) An Inventory of the Goods and Chattles Right and Credits of Mhemmie Porter Late of Doncaster County Deceased Appraised in Current Money this 26th Day of August 1751 Viz.

To Sundry Joiner and Carpenters Tools amounting to	16 4 5
To 1 Small Box	0 1 6
To 1 Chest	0 7 6
To 1 P. Pistols and Holsters	0 12 6
To 2 1/2 Glew @ 1/6 P	0 3 9
To 1 Iron Flotte 2/6	0 2 6
To 1 frying Pan	0 5 6
To 1 Soft Flock	0 1 6
To 33 Pott mettle @ 4d P	0 11 0
To 39 D° @ 2d	0 6 7
To 2 P. Pott Hook @ 15d	0 2 6
To 1 Nest of Coopers Ware	0 10 0
To 1 Doz Knives	0 7 0
To a Parcell of Yarn	0 10 0
To 1/2 Doz Mettle Tea spoons	0 1 6
To Sundry Earthen and Glass Ware	0 14 0
To 1 P. Wool Cards	0 2 0
To 1 P. Shoe Buckles	0 1 8
To 20 1/4 Pewter @ 1/8d P	1 13 9
To 12 3/4 of D° @ 1/3 P	0 15 11 1/4
To 1 D° Doz spoons	0 5 6
To 2 wood spoons	0 0 4
To 3 P. Thread @ 2/6 P	0 7 0
To 2 P. Hinges	0 5 0
To 2 P of D°	0 7 0
To 4 Cutlert Locks @ 20d P	0 6 8
To 1 Small Trunk	0 3 6
To 1/2 Doz Pictures & 1 Hair Sive	0 4 6
To a Parcell Cotton & 1 Ink Stand	0 2 0
To 1 Pen knife & 2 Wallotts	0 2 2
To 1 P. Snuffers & 1 Pad Lock	0 0 8
To 1 Grindstone	0 5 0
To 2 wood Bowls & 1 Ladle	0 1 0
To Writing Paper	0 0 8
To 3 P. Stockings & 1 Cap	0 4 0
To 1 Cloth Vest 5/. To 1 Silk D°	0 15 0
To 1 handk. 2/- 3 Bands 4/	0 6 0
To 1 Table Cloth	0 8 0
To 2 D° @ 4/ P	0 8 0
To 2 D°	0 3 2

121)

To 2 Lining Vests	0 3 6
To 3 P. of Long Britches	0 6 0
To 1 Lining Cap	0 1 0
To 1 P. Thread Stockings	0 3 6
To 3 Chk Shirts	0 12 0
To 1 White D° & P Gloves	0 8 6
To 1 P. of Garters and 1 Box Basket	0 1 0
To 1 Bed Bunt & Pillow Tick	0 15 0
To 1 P. Leather Britches	0 8 0
To 1 flowered Vest	0 1 6
To 2 Rugs and 2 Blankets	0 8 6
To 1 Bedstead matt & Cord W.th a Bed and furniture	7 4 0
To 1 Bed & furniture	3 8-6 0 0
To 1 Old Horse	1 5 0
To Papermoney	1 15 0
To 1 Small Trunk	0 2 0
To 1 P. Stockings	0 1 8
To 1 L. Tallow	0 6 8
To 1 Razor 1/6 Two Knives	0 2 0
To 1 Cradle and 1 Childs Chair	0 3 6
To 3 Sows and 10 Shoats	1 16 0
To 7 Three P.t Delftware Bowls @ 2/6	0 17 6
To 7 P.t D° @ 20d P	0 11 8
To 4 Large Dishes @ 2/ P	0 8 0
To 9 Small D° @ 15d P	0 11 3
To 11 Plates @ 10d P	0 9 2
To 12 Chocolet Cups @ 6.d P	0 6 0
To 2 P. Decanters @ 4/6 P	0 9 0
To 4 Small Glasses	0 2 0
To 2 P. Mugs	0 1 8
To 1 Small Powder Box	0 1 0
To 1 Ivory Comb	0 1 0
To 1 P of Sizars	0 0 8
To 2 flagd Chairs	0 3 0
To 1 Pine Table	0 8 4
To 1 Watt Stone	0 0 6
To 1 Flax Braith	0 1 8
To 1 P. of Silver Clasps	0 8 4
	£ 52 17 11 1/2

John Scott } Nearest
J Dennis } of Kin

John Scarborough } Greatest Creditors } John Irving, Jn.° Martain } Exr.s
John Scarborough Junr }

Sept. 25th 1753 Came Polly Porter and made Oath on the Holy Evangels of Almighty God that the foregoing Inventory is a Just and perfect Inventory of all and singular the Goods Chattels Rights and Credits of Mackenie Porter Late of Worcester County Deceased so Far forth as Came to Her hands or possession at the time of the makeing Hereof and that what Hath since or shall Hereafter Come to her Hands or Possession she will return in an additional Inventory and that the Knows of no Concealment of any part or parcell thereof by any Person whatever but that if she should Discover any Concealment or Suspect any to be that she will acquaint the County General for the Time Being with such Concealment or Cause of Suspition that it may be Inquired into and that shee will Give a just & True Account of all and every part of the Deceased's Personal Estate that shall hereafter Come to her Hands possession or Knowledge

Sworn Before
Benton Harris Dep. Com. Ry
Worcester County

(5/ a fidav)

Exd

A True Inventory of the Good & Chattles Rights and Credits of Walter Reed Died

Viz. 1 Horse Called Jack @ 35/ - 2 steers 4 year old 37/6 Each	5..10..-
2 Cows @ 27/ Each. 6 Head of Sheep @ 5/ Each all att	4..4..-
1 Square Table 10/ - 1 Old Chest with Lock @ 4/ all at	0..14..-
a parcell of Old Tinn Ware 1/6 - 1 small Brass Kettle 1/6 all	0..3..-
6 p.c. of Old Earthen ware 4/ - 4 Glass Bottles 1/6. all att	0..5..6
a parcell of Sorry Knives & forks 2/6 some Old Tools 1/	0..3..6

4 Old Gimblets 1/ a parcell of Old Hows Gouges 2/ all att	0..3..0
1 Hand saw 10 ft. 6. - 1 Old hoe 2 Old Razors 1/ all att	0..1..6
1 Slate and Ink Glass 2/6. 1 Comb & Cards 6. Wool Cards 1/	0..4..0
1 Hand saw 3/ - 1 Carpenters adds 2/ 4 Old Chisels 4/ all	0..9..0
1 p.c. of H. hinges 1/6 - 1 Hammer. 1 Howell 2/6 all	0..4..0
3 augers 7/. 5 Old Drawing Knives 5/ allat.	0..12..0
2 Old files 9d. - 1 Rasp 1/ - 1 English Rule 2/ allat.	0..3..9
1 Old Smoothing Iron 1/ - 2 Old fitters 1/ allat.	0..2..6
2 Sadles 6d. 1 Bible. 1 Prayer Book 5/. 1 Old Sickle 4d	0..5..10
1 Testament 1 Saltor 1 Primmer all 2/. 14¼ of Old Iron @ 2/4	0..4..1½
4 Jack plains 1 hand Joynter all 6/ 1 Carpenters Square 6d	0..6..6
1 p.c. of Old flesh forks 6d. 3 Joynors plains 1/6	0..2..0
3 Old Joynors Chisels 1/6. 1 Cutting Knife and Shingle Bett. 2/	0..3..6
2 Sorry Looking Glasses 1/. 1 Hackle 2/ all att	0..3..0
1 p.c. Small Stillards 4/6. 1 Old Candle Stick 4d	0..4..10
1 Sive 1/6 - 3 viols 4/. 4 Old Chairs 5/ allat.	0..7..6
13lb. New Pewter @ 1/10 p.c. 9¾ of D° @ 1/6 all	1..18..5½
1 p.c. of Old marking Irons 6d. 1 Old Sheet 1 Old Blanket 2/	0..8..6
52lb. of Old feathers @ 1/10 p.c. 43¾ - 1 Old Bedstead Cord & mats 4/6	2..7..10
1 Bed & Bowlster No. 1 Wt. 40lb. @ 12/6 some Old Bed Clothes 4/	0..16..6
1 Bed and Bolster No. 2 Wt. 56lb. @ 1/ p.c.	2..16..0
1 Old Rugg and Blanket 10/. 1 Bed stead matt and Cord 6/	0..16..0

(124) 1 Old Bed Tick & Bolster tick 14/. 1 Bolt Hatt 3/all — 1.1.—

1 Old Box 2/ – 1 Padlock Hasp and Staples 1/3 all — 0.3.3

9 Pieces of Old Coopers Ware all 4/ 1 Old Sythe 1/6 — 0.5.6

1 Grindstone 7/. 1 ℔ Wedges Wt. 9 ℔ at 8d ℔. w 6/4 — 0.9.4

4 Old Axes 8/6 – 1 Hatchett 9d. 3 Harrow Hoes 7/. 5 Old Hoes 5/ — 1.1.3

1 Plow Clevis and Hook all @ 9/ – 1 Iron Pott and Hooks Wt. 23 ½. 5/10 ℔ — 0.14.10½

1 Do. Wt. 21. Wt. 2 Hooks @ 1/3 ℔ 5/3 1 Iron Skillett. 3/6 — 0.8.9

510 Gallon of Old Cask all @ 21/3 1 Jow @ 2/ — 1.3.3

1 ℔. of Warping Barrs and Boxes 5/6. 1 Gunn 20/ — 1.5.6

1 Small Box 1/6 – 1 ℔ of Silver Slieve Buttons 1/6 — 0.3.0

2 Old Sows @ 5/ Each. 1 Bull 2/6. 1 Cow @ 27/ — 2.0.6

2 Spining Wheel 10/ Each 1 ℔ of Sheep Shares 2/ — 1.2.0

1 Old Frying Pan 3/. 4 Old Tubs all att 4/6 — 0.4.6

1 Wooling Wheel. 3/6 10 lb Fine Salt 2/6 1 Runlet 1/ — 0.7.0

1 pare of Truck Wheels 2/ 1 grubing hoe 3/ 1 hone 1/ — 0.6.0

2 Pair of Old Styes — 0.1.0

34.17.10½

Nicaus Skin
Jonathan Stingis
William Beachboard
Appraisers

Thos. Melbourne
Wm Ayselotte

Greatest Creditors

Jos.a Mitchell
William Duer.

Augt. 8th 1753 Came John Dutton and Levi Beachboard and made Oath on the holy Evangelis of Almighty God that the

(125) above is a just and Perfect Inventory of all and singular the Goods Chattels Rights and Credits of Walter Reed late of Worcester County Deceased so far forth as came to their hands or Possession at the time of making hereof and that what hath since or shall hereafter come to their hands or Possession they will return in an Additional Inventory, and that they know of no Concealment of any part or Parcel thereof by any Person whatever but that if they should Discover any Concealment or suspect any to be that they will acquaint the Commissary General for the time being or his Deputy with such Concealment or cause of suspicion that it may be inquired into and that they will give a just and true Account of all and every Part of the Deceased's Estate that shall hereafter come to their hands Possession or knowledge

Sworn before
Benton Harris
Deputy Commy of Worcester Cty

O½ fees
Exd.

Worcester County ss. An Inventory of the Goods Chattles Rights and Credits of Jacob Winsor Late of Worcester County in the Province of Maryland Deceased appraised by us in Paper Currency the Eleventh Day of August 1754 so far forth as appeared to our sight or Knowledge we being first Qualified so to do —

One Camblet Coat & dimon Jacket. 1.10.0

One Small Box Iron — 0.3.6

One Small Parcell Earthen Ware and one Glass Quart. — 0.2.0

One Old Bed Bolster and Pillow Oznabrigs Tiken with one Old Rugg one Old Blankett Bedstead & Cord. 2.5.0

Six Pounds & ¾ of Old Pewter 10d ℔. 0.5.7½

One Small Pott and Pott Hooks — 0.4.0

One Old Sifter & Small Old Broken Box 0.1.0

4.11.1½

Wm Laughinghouse

James Winsor

Daniel his X mark Warton Jun.

August 4.d 9.th 1753 Came Elisha Howes (who being one of the People called Quakers) on his Solemn Affirmation Declares that the foregoing Inventory is a Just and Perfect Inventory of all and Singular the Goods Chattles Rights and Credits which were of Jacob Winsor Late of Worcester County Deceased at the time of his Death so far forth as Came to his Hands or possession at the time of the making hereof and that what hath Since or shall Hereafter Come to his Hands or Possession that he will Return in an Add. Inventory and that he Knows of no Concealment of any Part or Parcell thereof by any Person whatsoever but that if he shall Discover any Concealment or suspect any to be that he will Acquaint the County General for the Time being with such Concealment or Cause of Suspition that it may be Inquired into and that he will Hereafter Give a Just and True Account of all and every Parcell of the Deceased Estate that shall Come to his hands Possession or Knowledge Before

Benton Harris Dep.
County Worcester County

2/2 fees
Exd.

An Inventory of the Estate of Hugh Thing Late of Worcester County Deceased appraised the 21.st Day of October By John Williams and John Wootton as follows —

To 1 feather Bed W.t 44 lb with furniture £ 3.. 10..

To 1 Cattail Bed with furniture @ - 0.. 16.. 8

127. To 1 Cow and Calf @ 2:10. To 1 D.o @ 2. . . . 4.. 10.. 0

To 2 Cows @ 7. 15/ ea. - 3.. 10.. 0

To 1 Stear 2 y.rs old @ 12/6 To 1 D.o 3 y.rs old @ 16/ 1.. 9.. 2

To 2 Sheep @ 5/6 ea. - 0.. 11.. 0

To 5 Sows and Piggs @ 10/ ea. - 2.. 10.. 0

To 2 Sows @ 5/ ea. - 0.. 10.. 0

To 5 Barrows Each weighing 120 @ 16/8 ea. 5.. 0.. 0

To 1 Hand saw - @ 3/6 0.. 3.. 6

To Box Iron @ 5/ To 1 Hacele @ 4/ 0.. 9.. 0

To 3 Chair frames @ 1/ ea To 3 Chairs @ 1/6 ea 0. 8.. 0

To 1 Table @ 3/ To 1 Wheel @ 5/ - 0.. 8.. 0

To 1 Side saddle @ 7/10 To 1 mans D.o @ 20/ 2.. 10.. 0

To Debts Sperate - 4. 2.. 6

To 1 Loom @ 10/ To 3 Broks @ 4/ 0. 14.. 0

To 1 Bell @ 4/6 To 1 D.o @ 1/6 0. 6.. 0

To 10 ¼ powder @ 1/ ea - 0.. 10.. 3

To 16 ¼ Iron @ 8.d ea To 3 ¼ D.o @ 4.d ea 1.. 2.. 5

To a parcell of Lumber @ 8/ To 3 Glass Bottles 1/4 } 0.. 9.. 4

To 1 Pistol @ 2/6 To 1 Bridle @ 2/ 0. 4.. 6

To 2 old Chests @ 1/6 ea To 1 Box @ 6/ 0. 9.. 0

To 2 Shirts @ 3/6 ea To 2 Jacets @ 3/ ea 0. 13.. 0

To 1 Iron pott W.t 20 @ 4.d ea To 1 D.o W.t 33 @ 4.d ea } 0. 17.. 8

To 1 Chest @ 6/ To 1 Meal & Basket @ 1/ 0. 7.. 0

To 1 Looking Glass 1/ To 2 Towells @ 1/ ea 0. 3. 0

To 1 Sifter @ 1/ To 1 Candlestick @ 1/6 0. 2.. 6

£ 36.. 6.. 6

Rob.t his mark Thing } Nearest of Kin
Joshua Thing
John his X mark Greeney } the greatest Creditors
George Smith Jun.

John Williams } Appr.rs
John Wootton

7b.r 7.th 1753 Came many Thing and made Oath on the Holy Evangels of almighty God the foregoing Inventory is a Just and Perfect Inventory of all and Singular the Goods Chattles Rights and Credits which were of Hugh

128) Thing Late of Worcester County Deceased so Forth as Came to her hands or Possession at the Time of the Making hereof and that what hath Since or shall hereafter Come to her hands or Possession she will return in an Addl. Inventory and that she Knows of no Concealment of any Part or Parcell thereof by any Person whatsoever but if she should Discover any Concealment or suspect any so to be that she will Acquaint the County General for the time Being or his Deputy with such Concealment or Cause of suspition that it may be Enquired into and that she will Give a Just and True Account of all and Every Part of the Deceasd. Estate that shall hereafter Come to her hands Possession or Knowledge

5/2 fees — Before Benton Harris Dep.
Exd. — County of Worcester Cont.

An Inventory of the Goods and Chattles Rights and Credits of Thomas Saunders Late of Worcester County in the Province of Maryland Deceasd appraised by us the Subscribers in paper Currency so far forth as came to our sight or Knowledge the Twelfth Day of Sept. 1752

5 Barren Cows	@ 35/ p Head	5 " 5 "
1 Brown stagg	@ 40/	2 " 0 " 0
1 Large pidelly	@ 40/	2 " 0 " 0
1 Cow & Calf	@ 40/	2 " 0 " 0
1 year Old	@ 12/	0 " 12 " 0
1 Dark Gray mare		3 " 0 " 0
2 Old Beds without any covering		2 " 10 " 0
1 Iron pott about 4 Gallons	@	0 " 8 " 0

129) 1 Stone Jugg — @ 0 " 1 " 6
1 Old ax — at 0 " 2 " 6
1 Old Chest — at 0 " 3 " 0
1 Four yr. Bull at — 1 " 5 " 0
£ 19 " 7 " 0

Danl. ⊥ Sanders his mark — Greatest Creditors
Crafford C McCapier mark — Thos. Kinn — Joseph Carter — Charles Mooney — Ors.
Thos. Johnson — Greatest Creditors
Mary Martain

August 7th 1753 Came Alexander Reid and made Oath on the Holy Evangelists of almighty God that the foregoing Inventory is a Just and Perfect Inventory of all and singular the Goods and Chattles of Thos. Sanders Late of Worcester County Deceasd so far forth as Came to his Hands Possession or Knowledge at the time of the making hereof and that what hath Since or shall hereafter Come to his hands or Possession that he will return an Addl. Inventory & that he Knows of no Concealment of any Part or Parcell thereof by any Person whatever but that if he should Discover any Concealment or Suspect any so to be that he will Acquaint the County General for the Time Being or his Deputy with such Concealment or Cause of Suspition that it may be Enquired into and that he will Give a Just and True Account of all and Every Part of the Deceased's Personal Estate that shall hereafter Come to his hands Possession or Knowledge — Sworn Before

3 fees — Benton Harris Dep.
Exd. — County of Worcester County

Oct. 29th 1747. A Inventory of the Goods and Chattles Being the Estate of John Langston Late

130) Sale of Worcester County Deceased Valued in Current money of Maryland by us the Subscribers Appraisers of the aforesaid Estate

1 Horse about 20 yrs Old — 8.7.6
1 Do young — 5.0.0
10 Hogs @ 10/ Each 1 Old Bed 25/ — 6.5.0
~~1 Hoe Grubbing 10/ 1 Old Bed and furniture 4/ Pewter~~
1 Hoe Grubbing 10/ 1 Old Bed and furniture 4/ — 2.10.0
4/2. Pewter & Iron Pott — 1.0.6
1 Iron Skillett 4/ a Parcell Carpenters Tools — 0:11.0
1 Lining Wheall 3/4 a Parcell Wooden ware 16/6 — 0:9.10
1 Frying Pan 12/6 a Parcell Earthen ware 7/6 — 1:0.0
1 Old Chest 3/4 Wareing Cloth 15/ Sifter 12d — 1.4.4
2 Old Kills 0/9 3 Old Chairs 3/ — 0:14:3
1 Hide 3/ —
31. Iron, 1 Ft. Traces 1 Bridle. 0.17.6
1 Looking Glass and Meat Hook 0.4:0
2 Iron Wedges — 0.4.6

David Smith } Nearest of Kin
Job Smith } — 20.8.5

Thos. Collier } Greatest Creditors { Thos. Collier
Saml. Griffith } { Francis Nabold

April 3d 1752 Came James Smith and made Oath on the Holy Evangelist of Almighty God that the above or fregoing ~~Writing~~ is a Just and Perfect Inventory of all and Singular the Goods Chattles Rights and Credits which were of John Langston Late of Worcester County Deceased so far forth as Came to his Hands or Possession at the Time of the making thereof and that what hath since or shall hereafter Come to his Hands or Possession he will Return in an Add. Inventory — that he Knows of no Concealment of any Part or Parcell thereof by any Person whatsoever or but that

if

131) if he should Discover any Concealment or Suspect any to be that he will acquaint the County Court for the Time being with such Concealment or Cause of Suspition that it may be Enquired into and that he will Give a Just and True Account of all and Every Part of the Deceased's Estate that shall hereafter Come to his hands Possession or Knowledge

Sworn Before
Benton Harris Dep. Clk.
County of Worcester

3/d 9s
Exd.

An Inventory of ~~all and singular~~ the Goods and Chattles Rights and Credits of Gammey Evans Late of this County Deceased Appraised in Current Money of Maryland Appraised by us the Under Subscribers — Viz.

To 4 Cows and Calves @ 35/ Each To 1 Do. with Calf 30/ — 8.10.0
To 4 Work Steers @ 40/ Each To 1 Cow & Yearling @ 40/ — 10.0.0
To 1 — 4 yrs Old Heifer @ 30/ To 2 — 3 yrs Old Do. @ 15/ Each — 3.0.0
To 2 — 1 yr Old 10/ Each To 1 — 2 yrs Old Steer 10/ — 1.10.0
To 25 yrs Old Hogs @ 5/ Each. To 5 Sows and Piggs @ 10/ Each — 8.15.0
To 1 Hogg 10/. To 1 Small Shote 1/ To 4 Geese @ 4/ To 1 Old Horse 40/ — 2.15.0
To 1 Mare & G. To 1 Do. & G. To 5 Ewes & Lambs @ 8/ Each — 18.0.0
To 7 Old Sheep 7/ Each To 7 Old Lambs 25/ the hole — 3.14.0
To 32 lbs Old Pewter @ 1/6 p. lb To 22 lbs of New @ 2/ p. lb — 4.12.0

(132) To 90 w. of Pott Iron @ 3 d. w. To 1 old ax 3/ } 1 " 18 " 6
One old plow 5/ - - - - - - - - -
To 1 Iron pott hack 5/ To 1 Gun 15/ } 1 " 2 " 0
To 2 old Pistols 2/ - - - - - - - -
To 5 Knives & 2 forks 4/ To 1 frying pan
5/. To 1 Box Iron 5/ - - - - - - - } " 0 : 14 : 0
To 2 Harrow Tooth 3/ To 1 Small
Looking Glass 2/6. To 1 Qr. - } 0 " 9 " -
Wool Card 3/6 - - - - - - - -
To 3 Qt. Bottles 1/6 To a parcell } 0 " 5 " 6
Earthen ware 4/. - - - - - -
To 1 Small Book 1/ To 1 Do. 2/6 To 1
Spining wheel 6/ - - - - - - - } 0 . 9 " 6
To 1 old Cart 15/ To ½ of one old
Hackle 2/6 - - - - - - - - - } 0 " 17 " 6
To 1 old Table Cloth & Towel and
some lining 12/6 - - - - - - } 0 " 12 " 6
To 1 Qr. Sifters 1/ To 16½ flax 16/6 } 1 " 2 " 6
To 10 w. Tow 5/ - - - - - - - -
To 2 w. Tallow 8. To 1 Q. Butter 15/ } 5 " 15 . 8
To 1 Bed and furniture 5 l. - -
To 1 Bed and furniture 3 " 15 0 } 7 " 10 " -
To 1 Do with furniture . 3 . 15 . 0
To 1 old Desk 35/ To 2 Deerskins 12/. 2 " 7 " -
To 1 Negro man called Bob 40 l. To 1
Negroe Boy Harro 25 l. . . } 65 . 0 . -
To 2 Sleys and one old Qr. Gears 8/ } 1 " 1 " -
To 1 Cow Hide 5/. To 1 Chest 8/ - - - - -
To a Parcell Leather 8/ To a parcell } . 0 . 18 " -
of old Lumber 10/ - - - - - - -
To 2 parts of a lane 30/ To 1 old Saddle
and Bridle 12/6 - - - - - - } 2 " 2 " 6
To 12 Bushell Oats 18/ To 36 Bushells
Corn 60/ - - - - - - - - - - - } 3 " 18 " -
To 874 lbs. 5 " 9 " 3 To wearing } . 10 " 9 " 3
Apparell 5 l. - - - - - - - - -
To cash - - - - - - - - - - - - - 2 " 11 " -
To Debts Sperate - - - - - - - 23 " 0 " 5½

(133) To Debts Desperate mopo Fromon — 6 " 3 " 6
Littleton Trowt — — — — — — — 1 " 12 " 0
To 21½ Bushells of Corn @ 1/6 ⅌ Bushell. 1 " 5 " 6
To 390 Boards @ 5/ ⅌ Hundred — — — 0 . 19 " 6
— £ 202 " 12 " 6½

John Evans Jun. } Deceased
John Evans Son. } Hirs

John Evans
Jnr. Chambers Crapper } the greatest Creditors } Adam Brewer } Coppy.
Nathanel Lamvay

August 23d. 1753 Came Rachel Evans and made Oath on the Holy Evangels of almighty God that the foregoing Inventory is a just and Perfect Inventory of all and singular the Goods and Chattles Rights and Credits — which were of Jamage Evans Late of Worcester County Deceased so far forth as Came to her Hands or possession at the Time of the Making hereof and that what hath Since or shall hereafter Come to her Hands or possession she will return in an Add.l Inventory and that she knows of no Concealment of any part or parcell thereof by any person whatsoever but that if she should Discover any — Concealment or suspect any to be [illegible] she will acquaint the County General for the Time Being or his Deputy with such Concealment or Cause of suspition that it may be Enquired into and that she will give a Just and True Account of all and every part of the Deceased Estate that shall hereafter Come to her hands possession or Theiowledge

Teste — Sworn Before
Exd. Benton Harris Dep.
County of Worcester Ss

March the 4th. Day 1753 a True and perfect Inventory of the Goods and Chattles of Will.m Hannett of Worcester County Deceased. appraised in Current money of Maryland

134) by us Walter Purnell and Thos Fagett Ex^rs

To one negro moll aged 40 y^rs @ — 30 " 0 " 0
To one D^o Easter aged 8 y^rs old @ — 27 " 0 " 0
To one D^o Pompey aged 6 y^rs old @ — 25 " 0 " 0
To one D^o Sampson aged 4 y^rs old @ — 18 " 0 " 0
To one B^d 3 old w^t 37^lb to one D^o w^t 47^lb @ — 5 . 4 . 10½
To one B^d w^t 45^lb with one old Rug & one Tod Sheat and B Canhett @ } 2 " 16 " 3
To 1 B^d w^t 48^lb with Strings tick and One old B^d steap } 2 " 13 " 0
To 1 Tenant saw @ 10/ To 1 Small Pine Table @ 4/6 } 0 " 14 " 6
To 1 old 10 Gall^n Still & 1 old Worm @ 10/ . 0 " 10 " 0
To 3 Lining Spining @ 45/ To 2 Wooling Wheals @ 10/ } 2 " 15 " 0
To 15^lb of Broak flax & flax or Broak @ . 1 " 10 " 6
To 2 B^d steads and Cord @ 12/ to 2 old Chests @ 3/ } 0 " 15 " 0
To 1 hand saw @ 5/ and one frough @ 3/ and one pear of Wedges @ 6/ } 0 " 13 " 0
To 1 Cow Bell @ 1/ To 1 Gum Table @ 3/ . 0 " 4 " 0
To 11^lb New feathers @ 13/6 and 40^lb old feathers @ 4^d } 2 " 0 " 0
To 1 Curring Knife & Stt 4/ To a parcell of old Carpenters Tools @ 3/ } 0 " 7 " 0
To a parcell of old Shoemakers Tools and some Lasts @ } 0 . 5 " 0
To 1 Good Chest @ 7/ and 1 Large Chest old @ 5/ } 0 " 12 " 0
To 1 Small Chest @ 3/ and one Case with 7 Bottles @ 10/ } 0 . 13 " 0
To 2 ½ Spoke Tacles @ 2/ & 1 Gun @ 15/ . 0 . 17 . 0
To 1 Gun old @ 4/ and one ½ Stillard @ 8/ } 0 . 12 " 0
To 1 Box Iron and Heaters @ 6/ and 1 old with Heaters @ 2/6 } 0 . 8 " 6
To 1 ½ Sheep shares @ 1/3 To fishing Tackling @ 5/ } 0 " 6 " 3
To ½ dz old Chairs @ 6/ & 1 Desk very old @ 10/ } 0 " 16 " 0
To 1 weaving Loom @ 15/ & 11 sides of Tanned Leather 55/ } 3 " 10 " 0

135) To 3½ Skins Leather @ 7/ & 1 Syder Mill @ 5/ — 0 " 12 " 0
To 4 Bushell of Flax seed @ 3/ & Knott and 7 Hogg^rs in the pen fatt. @ 5/ } 4 " 17 " 0
To 4 Hogg^s and Shotes and five piggs D^o @ 60/ . 3 " 0 " 0
To 1 4 Syder Cask 35/6 & 1 old plough @ 5/ and One old Grindstone 2/6 } 2 " 3 " 0
To 4 Earthen plates flowered @ 4/ and 3 Cups and Saucers @ 1/ } 0 " 5 " 0
To 3 porrengers @ 9^d and 4 small Earthen Cups @ 6^d } 0 " 1 " 3
To 3 milk pans @ 2/6 one old Lanskett @ 6^d and 1 Butter pott. @ 2/ } 0 . 4 " 6
To 1 small Earthen pott 1/4 & 1 ½ fire Tongs @ 3/6 } 0 " 4 " 10
To 1 Broad ax @ 3/ & 3 Narrow axes @ 10/ — 0 . 13 . 0
To 1 old pott w^t 33^lb @ 5/ & 1 little pott Kow @ 5/ . 0 . 10 . 0
To 2 old frying pans @ 1/ and 1 small Kittle w^t 16^lb @ 3/ } 0 . 4 " 0
To 3 2^l Bottles @ 10^d & 1 Large pott 44^lb Splitt @ 2/6 } 0 . 3 " 4
To 13 head of Sheep @ 78/ to 1 yoak of Apen @ 110/ } 9 " 8 " 0
To 3 Cows & Calfs @ 120/ & 3 Heifers 4 y^rs old 105/ . 11 " 5 " 0
To 1 - 3 y^rs old Bull @ 25/ & 1 y^r old Heifer @ 5/ . 1 " 10 " 0
To 1 mare @ 60/ & 1 Cow hide @ 5/ and 10 Barrells of Corn 100/ } 8 " 5 " 0
To 1 old harrow @ 3/6 & 20^lb of old Iron @ 2/6 . 0 . 6 " 0
To 39 w^t of old pewter @ 19/3 to 2 Coats & 2 Jackets 30/ } 2 " 9 " 3
To 1 ½ Gloves 1/ & 1 ½ Leather Britches @ 15/ . 0 " 16 " 0
To 1 ½ of old Trousers @ 6^d and 3 Shirts and 2 Hatts @ 25/ } 1 " 5 " 6
To 1 small Rocking Glass @ 1/ & 3 Glasses Good @ 10/ } 0 . 11 . 0
To 3 D^o old @ 5/ & 1 ½ of old Gears @ 1/ . 0 " 6 " 0
To 2 Iron Candlesticks @ 2/ and one Diaper Table Cloth @ 10/ } 0 " 12 " 0
To 3^lb 10^oz of Spun Worsted @ 6/ — 0 . 6 " 0
To 10^lb of unwashed Wool @ 12/ and 1½^lb of Thread @ 2/ } 0 . 14 " 0
To 1 ½ of Boots and 1 ½ of Girls Shoes @ 12/6 } 0 . 12 " 6

(36) To 6 lb. 10 oz of tow Thread @ 4/ & 3½ lb Tow @ 1/. 0 " 5 " 0
To 4½ lb. yarn spun @ 0. 2 " 4
To 1¼ lb. of flax @ 1/6 & 3½ lb Checked } 0. 0 " 0
flax @ 3/6 } 0. 5 " 0
To 1 old Table Cloth @ 1/6 & 2 old Towels 10/ 0. 2 " 4
To one old Tittle wt. 41 lb. @ 6/10 & 4¾ of washed wool @ 7/ } 0. 13 " 10
To old Tubs and Buckets and some lumber @ 5/ } 0 " 5 "
To 1 Cip skin and some other pieces of Leather @ 2/ } 0 " 2 "
To 2¾ hides raw @ 18/6 and 1 New bible and 1 old Do. @ 8/ } 1 " 0 " 6
To a parcell of old Books @ 3/. and 1 Bodkin & bearing iron 1/ } 0 " 4 " 0
To 3 ℔. of Knitting Needles @ 6d. & 1 Grubbing hoe @ 3/6 } 0 " 4 "
To 3 old Weeding hoes 1/3 & 2 ℔. of horse harness @ 1/6 } 0. 2 " 9
To 1 lb. Bread wood @ 4/ & 1 ℔. of Shears @ 8d. } 0 " 1 "
To 2 old Raisons @ 1/3 & one 4 yr. old Mear @ 30/ } 1 " 4 " 3
To 1 Cow @ 30/ & 1 - 3 old heifer @ 25/. 2 " 15. -
one Pott wt. 45 lb. @ 3d } 0. 11 " 3
To Thread & and 1 old Pott split and a tholoin it @ 1/ } 0 " 3 "
To 6 Bushells of Wheat @ 3/. 18/ and 3 Bushells of Rye @ 2/ } 1 " 4 "
To 1 flax Break @ 2/6 & 1¼ Cotton @ 1/. 0. 3 " 6
To 1 oz ~~of~~ of Indigo @ 1/ and ¾ of allum 2d } 0 " 1 " 2
To 9¾ lb of old plow Iron @ 1/7 } 0. 1 " 7
To 14 oz of Pott Hooks @ 2/ & 1 Tam Trought @ 2/ } 0 " 2 " 2
To 1 Sundial @ 1/ ~~and one~~ } 0 " 1 "
Thillick Rope 1/ }
To 1 Small Cond @ 8/ } 0 " 8 "
To 1 Hackle ~~8/~~ } 0 " 3 "
180 " 13 " 2

We the subscribers do certifye that we are content with the above appraisement as witness our Hands —
Wilt[illegible]
Thomas Fryett
Walter Burnall

(37) William Thornett Junr } Executors of
Robert Gott — } Thim

Greatest Creditors { William Thornett Junr
John Campbell — }

June 8th 1753 Came many Thornett and made Oath on the Holy Evangelist of Almighty God that the above or foregoing Inventory is a just and perfect Inventory of all and singular the Goods and Chattles Rights and Credits of William Thornett Late of Worchester County Deceased so far forth as came to her hands or possession at the time of the making hereof and that what hath since or shall hereafter come to her hand or possession that she will return in an Additional Inventory and that she knows of no Concealment — thereof by any person whatever but that if she should Discover any Concealment or suspect any to be that she will acquaint the Orphans Gonoral for the time being with such Concealment or Cause of suspition that it may be inquired into and that she will give a just and true account of all and every part of the Deceased Estate that shall hereafter Come to her Hands possession or knowledge

Sworn Before
Benton Harris Dep Clk
Cordry of Worcester Cnty

12/½ fees
Exd.

A true and perfect Inventory of the Goods and Chattles Rights and Credits of William Watton Junr. Estate appraised by us Peter Collier and Thos Fryett in Current money of Maryland the 15th of April 1753

To 1 Negro Gleaves aged 22 yrs @ £40.0.0
To 1 Negro Cate aged 18 yrs — @ 35.0.0

138) To 1 Negro Caleb aged 7 yr. @ - - - - - 28 - 0 -
To 1 Negro Frank aged one year @ 8 - 0 -
To 1 Desk @ 40/ To 1 old oval Table @ 6/. 3 - 6 -
To 1 Good Bed & furniture @ 80/ — 4 - 0 -
To 1 old Do. With furniture 70/ — 3 - 10 -
To 1 Do. feathers but very Sick with furniture at 60/ — 3 - 0 -
To 2 yd. Lining @ 3/ pd. To 19 yds of Holland 76/ — 4 - 2 -
To 2 yd. of home spun Linsewoolsey @ 3/4 To 4 pistoles 108/ — 5 - 11 - 4
To 1 ℔. of old Silver Buttons @ 2/ To 1 Seal Gold ring 16/ — 0 - 18 -
To 1 ℔ of Silver Studs @ 1/ To 1 Stock Buckle @ 2/ — 0 - 3 -
To 1 ℔ of Silver Shod Buckles @ 5/ To 1 Silver Colle Buckle @ 16 — 0 - 5 - 6
To 1 Pine Chest with Lock 7/ To 27 sides of hyson Leather 15/ — 1 - 2 -
To 3 Cows w.th @ 35/ Each To 9 Barren Cows @ 30/ Each — 18 - 15 -
To 5 — 2 yr. old Oxen @ 15/ Each To 5 year=lings @ 5/ Each — 5 - 0 -
To 1 — 5 yr. old Bull @ 20/ To 5 — 2 yr. old Stears @ 37/ Each — 15 - 16 -
To 1 — 3 yr. old Stear 25/ to 11 Ewes & Lambs @ 99/ — 6 - 4 -
To 9 old Sheep @ 6/ Each to 44 Now feathers @ 1/3 ℔. — 5 - 9 -
To money 15/ To 1 Box Iron and Heaters 6/ — 1 - 1 -
To 1 fire Lock 15/ To 5 ½ Cotton @ 1/6 — 1 - 3 - 3
To wearing Apparell 109/6 To a parcell of Table Lining 15/ — 6 - 4 - 6
To 5 ¼ yd. yarn @ 6/6 To 2 ℔. of Cotton @ 4/ — 0 - 10 - 6
To 1 Chest with Lock @ 8/ To 1 Square Pine Table @ 3/ — 0 - 11 -
To 39 ℔. Good Pewter @ 1/6 ℔. to one Tin Dt. and funnell @ 8d. — 2 - 19 - 8

(39) To 21 ½ w old pewter @ 1/ ℔.w To 1 old Skowell & fire Tongs @ 1/6 — 1 - 3 - 0
To 1 ℔ of Sifoars and one ℔. of Shares @ 2/ — 0 - 3 - 0
To 1 Punch Bowl @ 4/ — — — —
To 2 Pitchers and 3 Plates @ 2/ To 6 Cups @ 2d. ℔ Piece . . . — . . . . . — 0 - 3 - 0
To 1 Stone Jugg and one Small stone Pott — 0 - 3 - 6
To 3 Juggs two Butter Potts @ 5/ To 2 small old Bibles @ 6/ . . . . . — 0 - 6 - 0
To 1 Testament with Psalms @ 2/ To 2 old Iron Candlesticks 1/ . . . . . — 0 - 3 - 0
To 1 Kettle w.t 64 @ 3d. ℔.w to one Small Pott w.th Hooks w.t 24 @ 3 ℔.w . . . — 1 - 2 - 0
To 1 Small Kettle w.t 16 @ 3d. ℔ To 1 Small Kettle @ 2/ . . . . . — 0 - 6 -
To 2 Tubs and other Lumber @ 10/ to one pair Iron wedges @ 6/ . . . . . — 0 - 16 -
To 28 ℔. of old Iron @ 12/6 to 2 weading Hoes @ 3/ — 0 - 15 - 6
To 1 Broad Ax @ 3/ to 2 ℔. of Pott Hacks @ 20/ — — — 1 - 3 -
To 1 Grubing Hoe @ 3/6 to 1 Wooling wheal @ 4/ . . . . . — 0 - 7 - 6
To 2 old Linning wheels @ 16/ To 4 Bushels of Wheat @ 12/ . . . — 1 - 0 -
To 5 Harrow Teath @ 10/ To 1 Good Plow @ 16/ . . . . . — 1 - 6 -
To 1 Loom and 3 old Slays @ 24/ to 3 Cow hides @ 12/ — — — — 1 - 16 -
To 1 Good Spinning wheel @ 8/ To 1 Case & 9 13 bottles @ 9/ — 1 - 17 -
To 5 old Chairs @ 5/ To 18 Large & Hogg @ 90/ to one Stone Pott Small @ 1/ — 4 - 16 -
To 1 ℔ of old Wool Cards @ 1/3 to 1 Milk pan @ 8d. — — — 0 - 1 - 11
To 1 old Still and worm @ 160/ To 300 ℔. of Tob.o @ 12/ ℔ — 10 - 0 -
To 600 Gall.s Cask @ 30/ To 4 old Barrs at 8/ all — 2 - 4 -

(140) To 1 Tob: Hogs. @ 2/ To 1 ℔ of Cart Wheels @ 18/ — — — — — — — — — } 3 — 1

To 260 Cypress Boards @ 16/ To Cask 30. 16:9 } 31 11 12:9

To 1 Old Horse named Smaker 14 yrs Old @ 25/ To 1 Sorrell Mare 6 yrs Old 100/ — } 6 11 5

To 1 Bay mare and yearling @ 30/ To 1 Horse 5 yrs Old @ 100/ — } 6 11 10

To 1 2 yrs Old mare @ 50/ To fishing Tackling @ 4/ — — — } 2 11 14

To 4 Shott @ 2/ To 1 ℔ of Spectacles 8/ } 0 11 2 8

To 3 Case Knives & forks @ 3/ To 1 Meal Sieve — @ 4/ — — — } 0 11 7

To 1 Coarse sifter @ 1/3 To 1 Pott and Hooks Wt 30 ℔ @ 3 ℔ — — — } 0: 8 11 10 ½

To 1 ℔ of Traces @ 1/3 To 7 Sides of Sand Leather @ 35/ — } 1 11 6 3

To 927 ℔ of Inspected Tob: @ 115/10 . 5 11 15 10

To 1 Canoe @ 10/ To 1 Old hat Case @ 6/ To 1 small Glass @ 6 — } 0 11 11

To 1 Book @ 6/ To 1 Prest Dog skin Sorry @ 2/ — — — — — — — } 0 11 8

To 2 ½ Pounds of yarn 3/1 To 2 Oz of Indigoe @ 2/ — — — } 0: 5 — 1

To 2 Combs @ 1/6 To 7 ℔ Tallow @ 2/4 To 20 Goose @ 16/8 — — — } 0 11 18 2

To 1 Saddle @ 10/ To 1 ℔ of Gold Buttons @ 15/ To 6 Oz ℔ of Silver Buckles 3/ } 1 11 8

To 6 Bushell of Corn @ 10/ — — — 0 11 10

To 13 yds Woosted @ 2/ ℔ to a parcell of Unbrak flax @ 20/ — — — } 2 11 6

To 11 ℔ Old Iron @ 2/7 To 2 Old Chest @ 4/ To 5 Old Cask one head 5/ } 0: 11 17

£ 294 10 4

Zadock Pursall } Greatest Creditors
Archibald Johnson } Peter Collier
Hans Hafsitt

William Walton } Friends of Him
Armwell Howell }

August 4th A.D. 1753 Came Eliz: Walton and made Oath on the Holy Evangelist of allmighty God that the foregoing

(141) Inventory is a just and perfect Inventory of all and singular the Goods and Chattles Rights and Credits of William Walton Late of Worcester County Deceased so far forth as Came to her hands or possession at the time of the making hereof and that what hath since or shall hereafter Come to her hands or possession she will return in an Addl. Inventory and that she knows of no Concealment of any Part or Parcell thereof by any Person whatever but if she should Discover any Concealment or suspect any to be she will Acquaint the Country General for the Time Being or his Deputy with such Concealment or cause of suspition that it may be Enquired into and that she will Give a just and true account of all and every Part of the Deceds Personal Estate that shall hereafter Come to her hands possession or knowledge

13 ½ fees
Exd.

Sworn Before
Benton Harris Dodd
County Worcester County

An Inventory of the Goods and Chattles Rights and Credits of David Johnson Late of Worcester County Deceased. Appraised by us the subscribers this 29th Day of March Anno Dom 1753

To 1 Negro fellow called Sizer @ £ . 45 0 0

To 1 Negro woman called Dinah £ 25. To 1 young Do called Phebe @ £12/10 To 1 Sickly Old fellow called Jack £ — } 37 11

To 20 Shoats @ 3/ To 2 Sows & 7 Piggs @ 10/. 3 10

To 11 Cows @ 35/ To 2 — 3 yrs Old Steers @ 30/ To 3 — 2 yrs Old @ 15/ Each To 7 yearlings @ 7/6 Each — } 27 2 6

142) To 19 head of Sheap @ 7/ To 1 young Brown horse @ 90/ — 11 " 3 "

To 1 Sorell Do. @ 20/ To 1 Lame mare @ 26/. — 4 " 0 " 6

To 20 lb. of Pewter @ 30/ To 17 lb. old Do. @ 15/ To 3 lb pewter Spoons @ 5/. — 2 " 10 "

To 1 Chest of Draws @ 70/ To 1 Mogley Oval Table @ 12/6 — 4 " 2 " 6

To 1 walnut Desk @ 50/ To 1 old Square Pine Table @ 2/6 — 2 " 12 " 6

To 12 old leather @ 5/6 To 1 Small looking Glass @ 7/6 — 3 " 13 "

To 1 Box Iron and Heaters @ 5/ To 2 Brass Candlesticks & Snuffers @ 8/4 — 0 " 13 " 4

To 2 old Iron Do. @ 1/ To 1 old Case & 7 Bottles @ 7/6 — 0 " 8 " 6

To Earthen plates and Bowls @ 11/ To 3 old Reap Hooks @ 1/6 — 0 " 11 " 6

To a parcell of old Hoes @ 8/6 To 5 old Axes @ 12/6 To 2 plows @ 20/ — 2 " 1 "

To 2 Harrows @ 10/ To 1 old Sythe and Cradle @ 1/3 To 1 ½ of old Wedges @ 3/6 To 1 Search 1/6 To 2 old Coffey Pots @ 4/6. — 1 " 0 " 9

To a parcell of old Carpenters Tools @ 15/ To 2 old Hackles @ 2/ — 0 " 17 "

To a parcell of old Case Knives & forks 4/6 To 1 old Gun — @ 7/6 — 0 " 12 "

To 1 Bed No. 1 Rug 2 Sheets Pillow Matt and Cord and Bedstead @ 80/ — 4 " 0 "

To 4 Course Towels & 4 Course Table Cloths @ 7/ To a small Remnant of Sarge @ 3/ To 1 Bed Rugg 2 Course Sheets Blanket pillow matt & Cord No. 2 @ 7/ — 4 " 0 " 0

To 2 old Dishes up Stairs @ 60/ To one old Chest @ 6d — 3 " 0 " 6

To 11 lb. Cotton in the seed @ 3/6 To 1 Hatt @ 12/6 — 0 " 16 "

To 3 old Check Shirts @ 7/6 To 2 white Do. @ 15/ — 1 " 2 " 6

To 2 ½ of old Trowsers @ 1/ To 2 ½ of old Britches @ 4/6 — 0 " 5 " 6

143) To 1 Coat & Waistcoat @ 35/ To 1 Great Coat @ 8/ To 4 ½ Stockings 7/6 — 2 " 10 " 6

To 1 Silk Handkf. Neckcloth & Stock @ 3/6. — 0 " 3 " 6

To 1 old Bed Blanket Rugg Sheets & Bedstead No. 3 @ 35/ — 1 " 15 " 0

To 1 Large old Pine Chest @ 4/ To 35 lb of wool @ 26/3 — 1 " 10 " 3

To a parcell of old Earthen Pots and Boxings @ 15/ — 0 " 16 " 6

To 1 Hammer @ 1/6 . . . . . .

To 1 old Bed Rug Blanket, 2 Sheets Pillow Bedstead and Cord No. 4 @ 40/ — 2 " 0 " 0

To 1 old Bed Blanket 2 Sheets Bedstead and Cord No. 5 @ 35/ — 1 " 15 "

To a parcell of old Books @ 8/ . . . — 0. 8 "

To 1 Iron Kettle 6 gl. @ 10/6 To 2 Small Pots 6 lb. @ 19/3 — 1 " 18 " 9

To 1 Small Skillett @ 2/6 To 1 Hand Mill @ 5/ to old Saddle @ 8/ — 0 " 15 " 6

To 2 old Wheals @ 5/ To 6 Silver Tea Spoons @ 20/ — 1 " 5 " 0

To 1 Silver Spoon and 1 Silver Tea Tongs @ 12/6 — 0 " 12 " 6

To 1 Slay @ 4/ To Knitting Needles @ 6d — 0 " 4 " 6

To 4 lb Feathers @ 5/ To fishing Lines @ 2/6. — 0 " 7 " 6

To a parcell of old Casks and Tubs @ 35/ — 1 " 15 " 0

To 11 Sides of Leather & Two Small Skins @ 55/ — 2 " 15 " 0

To 150 lb. Pork @ 30/ To a parcel of Wabrosh Flax @ 10/ — 2 " 0 "

To 4 Hides @ 20/ — 1 " 0 "

To 10 Bushells of Wheat @ 40/ To 1 ½ of Fire Tongs 2/6 — 2 " 2 " 6

To 1 moiety or half of a Penny auger @ 3/ To 9 Small Bottles 2/6 — 1 " 17 " 6

To 20 lb. Yarn Thread @ 26/ To 25 lb Tallow @ 10/5 — 1 " 15 " 5

To 5 ½ lb. Murtle wax — @ 3/6 — 0. 3 " 6

To Shoemakers Tools @ 1/4 To Cash 8/5 — 0. 9 " 9

To 3 ½ yd. Lining — @ 4/ — 0. 11 " 0

To Cash £ 4 " 8 — 4 " 8 " 0

144) To 1 ℔ pillow Case 9s. To 2 yds Tow lining @ 2/6 — — — } 0 " 3 " 3

Charles Rachliff 1 of Margarett Wills 10/. 1 " 0 "

Benj.a Thirby 5/ John Chambers Crapper 4/. 0 " 9 "

William Lucker — — — 0 " 5 " 6

Thos. Willdoogle — — — 1 " 8 " 11

Matthias Taylor — — — 5 " 8 "

Rich.d Tull Junr — — — 2 " 5 " 6

Zachariah Bolds — — — 0 " 2 " 6

Edmund Crapperson Nathaniel — 0 " 5 "

Ambrose White — — — 0 " 4 " 9

William Evans — — — 0 " 9 " 10

£ 204 " 16 "

Joseph Gray } Administrators
Eliz.a Gray }

Archibald Johnson } Executors
John Wright. }

James Round } Appr.s
Adam Bonsall }

Sept.r 22. 1753 Came Dennis Johnston and made Oath on the Holy Evangelist of Almighty God that the foregoing Inventory is a just and perfect Inventory of all and Singular the Goods and Chattles Rights and Credits of David Johnson Late of Worcester County Dec.d so far forth as Came to her Hands or Possession at the Time of the making Hereof and that what hath Since or shall hereafter Come to her Hands or possession she will return in an add.l Inventory and that she Knows of no Concealment of any part or parcell thereof by any person whatever but that if she should Discover any Concealment or Suspect any to be that she will Acquaint the Country General for the time Being or his Deputy with such Concealment or Cause of Suspition that it may be Enquired into and that she will Give a just and True Account of all and Every part of the Deceased Estate

145) that shall hereafter Come to her Hands — Possession or Knowledge —

Sworn Before Benton Harris Dep.ty County of Worcester Co.ty

10 fid.s Exd.

An Inventory of the Goods and Chattles of Capt. Charles Rachliff Late of Worcester County Dec.d Appraised by us the Subscribers hereafter Mentioned as follows Viz.t

One ℔ Walnut Desk @ 55/ one Trunk @ 12/6. 3 " 7 " 6

One Small Trunk @ 1/6 & 4 maple chairs @ 2/6. 0 " 9 " 6

One Bed Bolster & pillow w.t 55 lb. with Quilt & Sheets Calico Curtains Bedstead Cord & matt. } 4 " 0 " 0

One ℔ Bed two Bowlsters two pillows Rugg Blanket & two ℔s of Sheets w.t 60 lb. Bedstead matt & Cord } 4 " 10 " 0

One Bed and bolster Rug Blanket & two ℔ Sheets & Bedstead Cord and matt. } 3 " 0 " 0

One Bed and Boulster 46 lb. w.th Rug & Blanket 4 " 0 " 0

One D.o 55 lb. w.th Bedstead ℔ Curtains & Valients @ 4 " 10 " 0

One large Chest @ 12/6 one D.o Small @ 5/ — 0 " 17 " 6

25 yd. white Lining @ 2/3 ℔ 5 yd. D.o Course @ 2/. 2 " 16 " 3

11 yd. Plaid @ 3/ ℔ 9/2 yd. Damask @ 2/3 ℔. 6 yards Calico @ 3/ ℔ — } 3 " 12 " 4/2

Two Bed Ticks Course @ 2/ ℔ 6/2 yd. Silk Camblet @ 3/ ℔ — } 2 " 19 " 6

9 yd. Stript Holland @ 1/8 ℔: 7 yd. Frize @ 2/ ℔ 1 " 12 " 6

2 yd. Satteen @ 2/6 ℔: 3 yd. Plains @ 1/6 ℔ and 5 yd. Stript Lining @ 1/6 ℔ — } 0 " 17 " 0

11 yd. white Lining @ 2/6 ℔ 2 yd. Course Crowling @ 3/6 ℔ — } 1 " 14 " 6

7/2 yd. Stamp.t Lining @ 3/6 ℔ — 3 yd. fine Ling @ 3/4 ℔ — } 1 " 16 " 3

3 yd. Course Cambrick @ 4/6 ℔ 8 yd. Taffity @ 7/ ℔ — 7 yd. Worsted @ 2/3 ℔ — } 4 " 3 " 9

2/2 yd. Cap lace @ 1/8 ℔ 3/2 yd. Cambric @ 1/ ℔ 4 yd. Ribbon @ 1/6 ℔ — } 0 " 12 " 10

5 Doz Brass Buttons @ 1/6 & 2 lb. Chocolate @ 1/8 ℔ 4 yd. Country Cloth @ 1/6 ℔ — } 0 " 12 " 10

One Sermister & silver Spoons @ 30/ One Maple Dresser under Chamber 70/ — } 5 " 0 " 0

One Walnut Case of Draws @ 30/ & 3 ℔s Sheets @ 13/4 ℔ — } 2 " 0 " 0

146

To all his Wearing Apparell — 15 0 0

2 Table Cloth @ 15/ 8 Towell @ 1/ 1 Bed Coverlet @ 12/ } 1 10 6

1 New Bed Quilt @ 18/. 2 Do. Old @ 1/6/ One Old Ps. Curtains @ 8/ } 1 9 4

1½ yd. Worn Duffills @ 4/ One Tea Kettle @ 15/ One small pewter Tea Pott @ 2/6 .. } 0 18 6

2 Punch Bowls wth. 6 China Tea Cups and Saucers @ 10/ — } 0 10 0

To Delph and Earthen Ware @ 5/ One Stone mugg and Glass Tumbler @ 4/3 } 0 9 3

One Large Looking Glass 15/ One maple Oval Table @ 17/6 } 1 12 6

One Small Walnutt Table Old @ 5/ One Couch @ 15/ 1 Ps. Tongs & Sand Irons @ 12/6 } 1 12 6

Surveyers Instruments @ 50/ One Large Ps. of Stillards @ 20/ } 3 15 0

1 Ps. Stillards @ 12/6 one Do. Small @ 3/ } 1 5 6

Aparcell of Broken Chairs @ 5/ } 1 5 6

9 yd. Course Fearlining @ 1/6 p. To scale and Devidors @ 4/ } 0 17 6

One Old Case wth. 5 Bottles 5/ One maple Deskin Lower Room @ 55/. } 3 0 0

One Bed & Bowlster 41 lb. wth. Rug two Sheets Blanett Low Bedstead Cord & matt } 4 10 0

One Bed & Bolster wt. 73 lb. Old Wth. Rug 2 Sheets Blanett Low Bedstead Cord & matt. } 4 0 0

1 Do. 90 lb. Old with Bolster 2 Sheets Blanett Bedstead Cord & Matt } 3 0 0

38 lb. Old Pewter @ 1/6 & 72 Do. half worn @ 2/ & one Old Hackle @ 1/ } 10 2 8

Part of a Sett of Old Blacksmiths Tools 5 0 0

One Hatt Brush @ 1/ Do. House Brush @ 1/. 0. 2 0

Aparcell of Old Carpenters Joyners & Coopers Tools @ 40/ } 2 0 0

7½ yd. Blew Broad Cloth @ 5/ and 3¼ lb. Pewter @ 2/ } 0 11 6

20 lb. Wool @ 1/ & 12½ lb. Course Thread and yarn @ 1/2 } 1 14 7

20 lb. Nails @ 8/ & 3 Old Guns @ 30/ } 32 15 4

69 Hogs @ 8/ & 7 Sheats @ 2/ & 3 Sows & 30 Piggs @ 30/ One Old Box Iron @ 5/ } 2 0 9

147

One Small painted Trunk @ 2/6 & 26 lb. Wool @ 1/. 1 8 6

10 Cyder Casks @ 6/ & 1 Sythe and Cradle Old @ 4/6 & 90 lb. of Wool @ 8d } 5 17 10

2 Earthen Butterpots wth. Some Sugar & Honey in them 0. 5 4

3 Shott @ 1/ — 136 Old Iron @ 2d. & 7 Gallons Tar @ 4/ & — } 1 6 0

8 Ps. Stone & Earthen wth. all the Rest — 0 11 0

Aparcell of Small wooden Tubbs & Buckets and Lumber of all sorts — } 2 0 0

One Old Loom with Slays & Gears p. 25/ 4 Old Lining Wheals @ 7/6 — } 2 15 0

2 Wooling Wheals one of them Old @ 10/ & 1 Fish Gigg @ 2/ — } 0 12 0

3 Plows & Two Harrows and 3 Ox Chains @ 3 6 8

9 Old Hoes some Broken @ 7/6 one Do. good @ 3/ — } 0 10 6

8 Axes 4 of them Old @ 3/ one Ps. Wedges @ 5/ } 1 4 0

One Spade @ 5/ — } 1 4 0

3 Sifters & 1 Sarch @ 6/. 69¾ lb. Pott Iron Old and Broken @ 2d } 0 17 7¾

109 lb. Pott Iron @ 3d & 3 Old Candlesticks @ 8/ } 1 9 3

One Glass Salt Holder wth. pepper Box 1/

75 lb. Bar Iron @ 3d — } 1 2 6

61 lb. Pott mettle @ 3d & one Ps. Pistols and Holsters Old & Broken @ 10/ — } 1 5 3

One Ps. Sheep Shears 1/6 one Do. Crosscutt Saw adore @ 55/ — } 2 16 6

8 Old Hoop Hooks @ 3/6 & 3 Pott Hacks and Two Spittes @ 40/ — } 2 3 6

One Small Kettle and frying pan @ 7/6 one hand mill @ 35/ } 2 2 6

Aparcell of unbroke flax wth. Seedon .. 4 0 0

200 Bushells Corn in Corn Stack @ 1/6 & } 16 0 0

19 Old Barrells & Small Casks @ 1/6 } 16 0 0

One Corn Cradle @ 2/6 one pony anger @ 6/ One Do. Old @ 35/ — } 4 17 6

5000 Shingles @ 8/ & 7 hides and year=ling Skins in Tann Pitt @ 40/ — } 4 0 0

22 Bushells Wheat @ 3/ & 2 mens Saddles Old and 1 Bridle 30/ } 4 10 0

148) 7½ Doz Case Knives & forks old @ 3/6 } 2 " 13 " 6
a parcell of Books @ 50/ — }
4 young Horses @ £24. one D° old @ £5 — } £29 " 0 "
one 2 yr. old mare @ 30/ one 2 yr. old Horse @ 60/ — } £4 " 10 "
one Black mare £8. seven Cows & Calves @ 30/ p — } £18 " 10 "
14 Cows and yearlings @ 40/ p 4 Three yr. old Steers @ 30/ p — } £34 " 0 "
1 four old Steer @ 37/6. Two, 2 yr. old D° @ 15/ p — } 3 " 7 " 6
1 Large Bull 35/ Three Cows a-~~Breed~~ pair @ 27/6 p one yoke Steers @ £5 } £10 " 17 " 6
One Cyder mill 12/6 & 890 Cypress Boards @ 7/6 p — } 3 " 19 " 3
One yoake of Oxen & 3 yaakes — @ 5 " 15 "
Negro Robbin @ 17 " 10 "
D°. Will — @ 45 . 0 . 0
D°. Jack — @ 40 " 0 " 0
D°. Toggin — @ 40 . 0 . 0
D°. Bay Daniel . @ 37 . 0 . 0
D° Boy Prince @ 32 . 0 . 0
D°. Boy Isaac . @ 30 " 0 " 0 } 393 " 10 "
D°. Boy Charles . @ 27 . 0 . 0
Sue — @ 40 . 0 . 0
Cate — @ 30 . 0 . 0
D°. Ester — @ 40 . 0 . 0
D°. Carters Child @ 7 . 10 . 0
D°. Doll — @ 7 . 10 . 0
171 Oak Boards @ 5/ Paper money 66/10 and 11 p. 8d. @ 7/6 p — } 7 " 8 " 10
27/. in Sterling Money @ 50 p 6d & 10/6 in Silver proclamation @ 33/5 — } 3 " 3 " 11
12 Pistoles @ 26 p & ½ a Guinea 15/9 . 16 " 7 " 9
1 p. Gold W^t Proclamation 33/11 — 2 " 0 "
Old Gold Buttons 17/2 & 6 Silver Spoons 75/ — } 4 " 12 " 2
One p. Shoe Buckles & Stock D° @ 20/2. One Small paper Trunk 1/6 — } 1 " 6 " 8
Little Box & 4 p Pitting Needles @ 4/ One Old p. money Scales & wire money Purse @ 8/ } 0 . 9 "
6 ¼ Inexpuled Jobs @ 14 p. 2 Gaind-Stones one flat Break @ 7/ — } 5 . 3 " 7

149) Some Old Shoe Tools @ 5/ 4 q^r. Tallow @ 4/ p 0 " 0 " 0
2 Old Pettyanger Sails @ 12/6 & 88 head of Sheep @ 5/6 p — } £24 " 16 " 6
7 yearlings @ 12/6 p Two Cows and one Calf @ 27/6 p — } 7 " 5 " 0
1. two yr. old Bull @ 15/ one Two year old Steer @ 15/ — } 1 " 10 " 0
5 Oxen @ £12. 10/. 1 horse 1 yr. old @ 70/ — 16 " 0 . 0
1 Mare 1 yr. old @ 50/ — 31 Sheep @ 5/6 — 11 " 0 " 6
13. four yr. old Steers @ 37/6 & 5 Barren Cows @ 27/6 — } 31 " 3 " 0
2 Cows and Calves @ 30/ p & 6 Heifers @ 20/ p and 2 Bulls @ 25/ p — } 11 " 10 "
1 Cow and yearling @ 40/ & 2 Oxen @ 100/ & 42 Old Barrakes @ 1/3 — } 9 " 12 " 6
1 Cask 100 Gall^s, 4 D° 60 Gall^s @ 16/. 4 D° Old @ 11/. 1 " 4 " 0
One Black mare 3 yr. old 60/ & 4 Steers 2. yr. old @ 15/ p — } 6 " 0 "
One Grey Horse 2 yr. old @ 50/ and 2 Horses one of them old @ 140/ — } 9 " 10 " 0
1 Cyder mill @ 10/ & one hand Mill @ 35/. 2 " 5 " 0
one p. Cart Wheels @ 20/ & 2 Harrows & 2 old Plows @ 29/2 — } 2 " 9 " 2
1 Old Broken Sythe @ 1/6 one old Small Grindstone @ 2/ — } 0 . 3 " 6
2 Axes @ — & 67 Geese @ — & a Small Iron Potto & 1 Pan @ — } 4 " 6 " 0
60^lb. Wool @ 1/ & 4 ¼ old Pewter @ 1/6 & 19. D° Butter @ 2/ — } 5 " 4 " 6
One Negro Boy Littleton @ £35 . 0 . 0
Negro Tom — 40 . 0 . 0
Negro Nan — 35 . 0 . 0 } 145 " 0 " 0
D°. Negro Pail — 35 . 0 . 0
One Small Chest @ 5/ one Coarse Old Table Cloth @ 1/6 — } 0 " 6 " 6
3 Beds & Bolsters & 3 Rugs 3 Blankets 2 p. Sheets & 2 Low Bedsteads @ — } 12 " 0 " 0
1 Table cloth 1 Towell @ 5/ and 1 old Table & 4 old Chairs @ 7/6 — } 0 . 12 " 6
1 Hackle @ 2/ & 3 old wooding Hoes & 1 old hilling hoe @ 7/ — } 0 " 9 " 0

2 old Grubing hoes @ 3/4 & 8 Bushells salt @ 1/6 — 0 " 15 " 4
1 old Broken Tittle @ 2/ & 1 Gum @ 2/. 1 " 2 " 0
One Cow and yearling @ 40/ & 1 - 3 yr. old Bull @ 20/ — 3 " 5 " —
one 3 yr: old Heifer @ 20/ & 21 Hogg 1 yr: old & 7 @ 6/ — 7 " 6 " —
7 Piggs @ 2/ & 1 Handsaw & 1 Frow @ 7/ — 0 : 9 " —
2 old Pewter Piggs & 1 Silk Belt @ 1/6. 0. 1 " 6
2 Axes & 1 Small Axe & Chain Broken @ 5/ — 0 " 5 " 0
One Sett of old Harrow Teeth @ 7/6 & 1 Claw Hammer @ 1/6 — 0 " 9 " —
one Sett of Iron Wedges @ 7/6 and 3 old augers @ 3/ — 0 " 10 " 6
2 old Chisells @ 1/6 . 19 " Wool @ 1/. 1. 0. 6
3 Small Iron Hoops @ 6d. and one old Carpenters adz @ 2/ — 0. 2 " 6
1 Coopers adz @ 2/ & money Received £ 6 " 15 " 4 — 6 " 17 " 4
one Small old Canoe @, 2 old Canoes Solid & broken partly rotten @ — 0. 10 " —
One Silk Handkf. partly worn @ 2/6 & 1 Salt Tubb @ 1/ — 0. 3 " 6
One Negro Girl Named Comfort — 37 " 0 " —
To Paper money - - — 37 " 6 " 5
£ 1165 " 8 " 11

The sundry articles belonging to the aforementioned Deceased Estate appraised by us the subscribers this 15th Day of Decemb.r 1752 as witness our Hands

Charles Rackliff Jr. — John Purnell
Rowe Tassett. — Jthim — Thos. Robins
B Harris, Greatest Creditor

June the 8th 1753 Came Rachell Rackliff & John Rackliff Acting Exr.s of Capt. Charles Rackliff and made Oath on the Holy Evangelists of Almighty God that the above or foregoing Inventory

(is)

is a Just and perfect Inventory of all and singular the Goods Chattles Rights and Credits of Charles Rackliff Late of Worcester County Deceased so far forth as came to their Hands or Possession at the Time of the making hereof and that what hath Since or Shall hereafter Come to their Hands or Possession they will return in an Add.l Inventory and that they know of no Concealment of any part of Same — thereof by any Person whatever but that if they Should Discover any Concealment or Suspect any to be that they will Acquaint the County General for the Time being or his Deputy with Such ~~Discovery~~ Concealment or Cause of Suspition that it may be Inquired into & that they will Give a Just and True account of all and Every Part of the Deceased's personal Estate that Shall hereafter Come to their Hands Possession or Knowledge —

Sworn Before Benton Harris Dep. Comptroller Worcester County

21/2 fid. Exd.

The ~~An~~ Inventory of the Goods and Chattles of the Estate of Bridgit Hermitt Deceased Late of Worcester County Taken and Appraised by us the Subscribers —

To 2 Cows and yearlings @ 45/ — 4 " 10
To 1 Cow & Calf @ 40/ — 2 " 0 —
To 1 = 3 yr. old Heifer @ 30/ — 1 " 10 —
To 8 Head of Hogs @ 5/ — 2 " 0 —
To 1 old Gum — @ 15/ — 0 : 15 —
To 1 hand mill @ 45/ — 2 " 5 —
To 1 Cross Legd Table — @ 2/6 — 0 . 2 " 6
To 4 old Chairs @ 6d — 0 " 2 " 0

152) To 1 Pott Tramell — 0/. 0 " 0 —
To 1 Grid Iron & 2 old Reap hooks — 0 " 2 " 6
To 1 Pott Wt. 36 @ 3/ — 0 " 10 " 6
To 1 Pott Wt. 49 @ 3/ — 0 " 14 " 3½
To 3 old Do — 0 " 3 " 6
To Skillett & old Frying pan — 0 " 3 " 6
To 1 Frying Pan — @ 0 " 4 " 6
To 1 ½ of old Tongs — @ 0 " 1 " —
To 1 Bed & Bolster No. 1 = 33¾ @ 2/ to 1 Rugg Blanket & 2 Sheets — 3 " 14 " 6
Do. No. 2 Bed Bolster Rugg Blanket and 2 Sheets — 3 " 18 " —
To 1 old Bed and 3 Sheets @ — 1 " 12 " 6
To 1 old Box Iron 2 Heaters 1 High and 1 Low Bedstead — 0 " 8 " 6
To 20. Pewter 30/ To 7 New Plates @ 16/2 — 2 " 6 " 2
To 1 Foot Wheal @ 10/ To 1 horse @ 18/. — 0 " 10 " —
To Laban Thennotts Note 60/ To 1 pistole 27/ — 4 " 7 " —
To 3 old forks 1 Knife & Spoon 6. — 0. 0. 6
To New Bible & Prayer Book & old Do. 10/. — 0 " 10 " —
To 1 Can, 1 old Salt Seller & Pepper Box @ — 0 " 0 " 6
To 1 Set of Scales & Crewitt — 0 " 4 " —
To 1 Turned Box & Shoe Clasps @ — 0 " 3 " —
To old Coaching Glass & old Sugar Box — 0 " 0 " 6
To a Parcell of yarn 12/ To 1¾ Thread 3/9 — 0 " 15 " 9
To New Shift 7/6 To 1 old Table Cloth and Towell — 0 " 9 " 6
To a Parcell Wearing Cloths — 3 " 10 " —
To a Parcell of Tools and Wedges 7/6 To a Red Chest 10/ — 0 " 17 " 6
To 1 old Do. 2/6 To 1 Great Wheal 1 old Small Do. 5/ — 0 " 7 " 6
To Roasting Hook @ 1/6 To 1 old Table 6. 2 old Chests 1/ — 0 " 7 " —

153) To Small Parcell Wool 1/ to 2 old Gouges &c — 0 " 3 " 0
Butter Pott 1/ — —
To 1 Grubing Hoe 1 Weeding Do. 6/ — 0 " 0 " 6
To 1 Cydermile and Tackling — 0 " 6 " 0
To a Small Parcell flax . . . . . 4 " 0 . 4 " 0
To 1 old Sifter 1/ to a Parcell of old Casks and old Tray — 0 " 12 " 0
To 1 Lye Tubb 1 Washing Do. 1 old Bucket — 0 " 2 " 6
To 1½ Bushells Wheat @ 4/ — 0 " 6 " 0
To 1 - ½ Bushell 6. to 2 Barrs of Corn @ 11/. — 1 " 0 " 6
To 15 Head of Hogges @ 4 — 4 " 0 " 0
To 5 Harrow Teeth — @ 0 " 6 " 0
To 1 Gold Ring — 1 " 5 " 0
To 1½ ounce of Indego — 0 " 2 " 0
To one Shalloon Cloak @ 10/ to 5 old Capes @ 5/ — 0 " 15 " 0
To 1 Pr. of Worsted Hose @ 4/6. and Lining Handky 2/6 . . . — 0 " 7 " —
To one old Axe @ 1/ To 1 old Flatt @ 1/. — 0 " 2 " —
To the worm of a Still @ 80/ — 4 " 0 " —
To Cash — 1 " 18 " 9
To a Note of Hand of John Harrard — 1 " 11 " 8
£ 64 " 15 " 7

John Campble } Nearest
Margery Campble } of Kin

John Campble } Greatest Creditors Ambrose White Rob.t Kirby
Margery Campble } Opp.

September 22. 1753 Came Dennis Johnson Exr. of David Johnson who was Adm.r of the above deceased and made oath on the Holy Evangelist of Almighty God that the forgoing Inventory is Just & a Just and Perfect Inventory of all and singular the Goods and Chattles Rights and Credits which were of Brigett Thennott Late of Worcester County Deceased so farforth as Came to his hands or Possession or Thereafter

(at)

154) at the time of the making thereof & that what hath since or shall hereafter come to her hand or possession she will return in an add. Inventory & that she knows of no concealment of any part or parcell thereof by any person whatever but that if she should discover any concealment or suspect any to be that she will acquaint the County General for the time being or his Deputy with such concealment or cause of suspition that it may be enquired into and that she will give a just and true account of all and every part of the Deceds personal Estate that shall hereafter come to her hands possession or knowledge

Sworn Before
Benjn Harris Dep
County of Worcester

Ex.d

A true Inventory of the Goods & Chattles of M. Saml. Waller late of Worcester County Deceased appraised in current money by us Thos Walter & William Richards we being first taken the oath of appraisers before Capt. Joseph Miller Esquire & Doe make out this our Inventory April y.d 12.th 1753

To the Chirsts of the Deceased Wearing apparell valued to £4 " 3/ & 47 lb of very long poll iron @ 2.d p.r lb 7/10 — 4 " 10 " 10

To Pott Rack w.t 10 lb & 2/4 at 8/ to 1 old frying pan 2/ to 1 old Bed & Bolster w.t 38 lb @ 9.d p.r lb £1. 8/. 6 — 1 " 18 " 6

To 1 old Rugg & 2 old Blankets & 1 old Sheet @ 6/ & 1 Bed something Better w.t 24 lb @ 1/ p.r lb No. 2. £1. 4 — 1 " 10 " —

To 2 Blankets & 1 old Sheet Belonging to No. 2: 12/ to 2 old Bedsteads 2 old Bear skins & 1 old Card 5/ — 0 " 17 " —

155) To 2 cwt 64 lb New Iron @ 3 p.r lb 3/6 to D.o 0 lb 16 lb @ 1/2 p.r lb 2/ to 12 lb turnd Trenchers & some miserable old Trifles — 3 " 9 " —

To 1 Tray and Cupboard 15/ to 1 Table 5/ & 1 Table more @ 2/6 to 1 old Bible 3/ & 1 Pocket Book 8.d & 6 old Books @ 2/. — 1 " 8 " 2

To 2 Sifters & 1 little Looking Glass 3/ to 1 piece of a small spinning Wheel 7/6 to 1 wool-winding wheel 6/ to 1 Clay 3/ — 0 " 19 " 6

To some Gunn flints valued to 3.d & sum Trifles Noted @ 1/6 to Cash & 1 Stock 18/ to 5 1/2 of old Pewter @ 8 p.r 3/8 — 1 " 3 " 8

To 3 1/2 of Power D.o @ 1/4 p.r 3/8. to 1 Christ & 1 Bottle and some small things scarce of any value 10/ — 0 " 13 " 8

To 5 old Gun Barrells & old Nales & 1 sorry hand saw & 2 Bits of Candles. ticks & c. to 5 Chairs sorry @ 5/ — 1 " 5 " 0

To 2 small Cask frames, to 2 old Jugs 1 old wooden spice mortar & 2 Kimlets & 2 cwt wool 10/ & 2 hives and Bees 9/. — 0 " 19 " 0

To the Half of one old Cain and 1 Patty auger and some small Trifles £1. 10. To 1 Cow & 1 y.r old £1. 15. to 1 2 y.r old Cow 7/6 — 3 " 12 " 6

To 1 Cask & Bottles 18/ To 1 p.r of Trowsers and some Trifles 12/6 to 1 p.r of Trowsers & some other Indefferent Cloths 10/ — 2 " 0 " 6

To 5 Sides & 2 pieces of Sole Leather £1. 16. To 1 Grindstone & Iron axeltree 12/6 to 1 old Hand mill w.th Indefferent frame £1 — 3 " 8 : 6

To old Trifles & 2 files 8 to 1 anvill w.t 200 @ 6.d p.r lb 5.d to 1 vice £1. 5 to 1 p.r of old Bellows & 2 Hammers & 3 old p.r of Tongs 3.d — 9 " 13 " 0

To some Trifles for the Chopping wood & 1 p.r of Good for care anything Bellows 11/ to 1 old Hatt & some Trifles 2/ to Desperate Debts Due valued to £. 15 — 2 " 8 " —

To 700 & some odd of Shingles 7 to 1 old Sword & old scabbard 2/ to 1 Bottle 3.d to Lead — 0 . 9 " 9

£ 40 " 6 " 4

156) Signed by us two of the principle Creditors only there Being none in Being Nice of Him

William Richards
Thos. Walter } Appraisers

Jane Herons
John Roberds

5th June 1753 the Executrix made Oath that She Knows of none of Him to the Deceased in the County of Worcester

Before Benton Harris Deputy
County of Worchester Court

June 5th 1753 Came Priscilla Hinxay (Late Wallace) and made Oath on the Holy Evangells of almighty God that the foregoing Inventory is a Just and Perfect Inventory of all and singular the Goods Chattles Rights and Credits which were of Saml. Wallace Late of Worcester County Deceased so far forth as Came to her Hands or Possession at the Time of Making hereof and that what Hath Since or Shall Hereafter Come to her Hands or Possession she will Return in an Add. Inventory & that she Knows of no Concealment of any Part or Parcell thereof by any Person whatever but that if She Should Discover any Concealment or suspect any to be that she will acquaint the County General for the Time Being or his Deputy with such Concealment or Cause of Suspation that it may be Enquired into and that she will Give a Just and True Account of all and Every Part of the Deceased Estate that Shall hereafter Come to her Hands Possession or Knowledge

Sworn Before Benton Harris Dep.
County of Worchester County

Fees
Exd.

157) A Just and True Inventory of all the Goods and Chattles of Thos. Stone Late of Calvert County Deceased Appraised in Currentcy by us the Subscribers this 5th Day of April 1751

Viz. To 1 mare 2. – 1 Old Horse 20/ – 1 Saddle 20/.	£1 0 0
To 3 cows and yearlings @ 50/ the pair; One Old Do. & Do. @ 45/ – – – –	9 15 0
To 2 young cows £4. – 1 three yr. Old Heifer 30/.	5 11 0
To 2 – three yr. old steers £3 – 1 smaller Do. 25/.	£1 5 0
To 2 two year Old Heifers @ 20/. – – – – –	2 0 0
To 2 Breeding Sows 14/ – 1 Do. 6 Piggs 10/.	1 4 0
To 11 Large Shoats @ 4/ – 3 Sucking @ 1/6	2 4 6
To 1 Gunn 20/ – 1 Violin & Box. 30/.	2 10 0
To 1 Standing Bed wth. Blew Rugg Blanketts & Pillows & Bowlster –	3 0 0
To 1 Trundle Bed Red Rugg & Blankets and Bowlster – – – – –	2 10 0
To 1 Old Teck 10/ – 2 flagg Bottum Chairs 4/.	0 14 0
To 17 lb. Pewter @ 8 p. lb. 13½ Old pewter @ 12 p. lb. – – – – – – – –	1 19 0
To 1 Spitt & Iron Candlestick 3/6 fry pan 1/0	0 4 6
To 3 p. Pott Hooks 3/6 1 Iron skillett 1/6	0 5 0
To 100 lb. Pott Iron @ 5/ p. lb. 23 D. @ 4 p. lb.	2 9 6
To a Parcell of Carpenters Tools & 4/6 Coopers Do. 10/ – – – – – –	1 14 6
To 3 Iron wedges wt. 18. @ 6 p. lb. 18. Old Iron @ 1 p. lb. – – – – – –	0 11 3
To a Box Iron 6/ – 1 p. Old Tongs 2/ – 1 Shickle 1/. – – – – – – –	0 9 0
To 7 Qt. and Pt. Bottles @ 4. – 1 Pocket Bottle 6. – – – – – – –	0 2 10
To 5 p. Knives & forks 8/6 – 1 Old Razor 1/.	0 3 6
To 1 Tin Kettle & Funnel 1/ – 2 Tin pans & Bowl 9. – – – – –	0 10 9
To a Plow Shear 8/ Bolt & Cockhead 3/	0 11 0
To 1 Narrow Ax 2/ – 1 Narrow Hoe 3/ 1 Broad Do. 4/ – – – – – – –	0 9 0

158)

To 2 old Hoes 1/ Corkscrew 6d – 1 Grind Stone 6d – } 0 – 2 –

To 1 Stone Butter Pott 3/6 – 1 Small Do 2/6 Do Bottle 2/ – } 0 – 8 –

To 5 Earthen Potts 3/4 a parcell of old Earthen ware 2/ – } 0 – 5 – 4

To 1 Earthen Bowl 1/6 – 1 Do Pitcher 1/ – 1 Earthen Dish 1/ – } 0 – 3 – 6

To 3/4 Barrells Corn @ 15/ ℔ 4 – 8 Bacon @ 6 ℔ – } 5 – 1 – 6

To 4 – Shoe Thread 9d Looking Glass and Ivory Comb 6d – } 0 – 1 – 3

To 400 Gall Casks @ 1/ ℔ Gall 140 Gall Do @ 1/ } 1 – 16 – 8

To 3 old Casks 6/ – 1 Pail & piggons 1 old Wash Tubb 6/ – } 0 – [illegible]

To 1 old Spring wheel 3/ – 1½ – Woolen yarn ℔ Cotton Do – } 0 – 8 – 9

To 2 ℔ Tracks 3/ Some old Rope 1/ – 1 Bulls Hide 3/ – } 0 – 7 – 6

To 1 Black Trunk Lock & Key 5/ – 1 Small gilded Do 1/ – } 0 – 6 –

To 2 old Black Do 6/ – 5 old Deal Boxes 2/6 – } 0 – 8 – 6

To 2 old Tables 5/ To 200 Gall Casks at Fishing Creek 16/8 } 1 – 1 – 8

To the wearing Apparell of the deceased 3 – 0 –

To 1 red & white Petticoat 20/. 1 old Do 5/. 1 – 5 –

To 1 Blew Stuff Gown 20/ one Bumbais Do 15/. 1 – 15 –

To 1 old Callico & 1 Country Cotton Do – – 0 – 10 –

To 1 Country Woolen Do 7/ – 1 ℔ Boddice 10/. 0 – 17 –

To 1 Womans Hatt & Cloak 10/ To a ℔ Curried Leather 9d } 0 – 10 – 9

To 1 Hair Sieve 2/. 1 ℔ old Cards 6d – 0 – 1 – 6

To 2 Cotton Handk. 3 very old Caps & Do Ribbons 1 ℔ old Stockings } 0 – 2 – 6

Amount 65 – 7 – 3

Witness our hands and Seals the Day & year Above Written

Samd. Robertson

Richard Everest

John his + mark Stone } Francis Stinn

John his + mark Stone Junr }

Solomon Hilton } Brothers

David Arnold

159) Calvert County ye 16th of August 1753 Came John Shiner Admr. of Thos. Stone Late of Said County Deceased and Being Sworn on the Holy Evangelis of Almighty God Depose that the within is a just and Perfect Inventory of all and Singular the Goods and Chattles which were of the Deceased that Came to his Hands at the Time of the making thereof and that what hath Since or shall hereafter Come to his Hands Possession or Knowledge he will return in an Addl. Inventory that he Knows of no Concealment of any Part or Parcell thereof by any Person whatsoever and that if he shall Discover any Concealment or suspect any to be he will Acquaint the Country General for the Time Being or his Deputy with such Discovery or Cause of suspicion that it may be Enquired into and that he will well and Truly Give a just and Perfect Account of all and Every Part of the Deceased Personal Estate that shall Hereafter Come to his Hands Possession or Knowledge

Sworn Before
Clement Smith Deputy
Country Calvert County

Fides Exd.

An Inventory of all the Goods and Chattles of Christopher Sprigg Late of Calvert County Deceased apprised in Current money this first Day of Sept. 1753 by us the Subscribers

To 1 Gray Horse – 3 – 10 –

To 1 Standing Bed old, old Ticks & Feathers & Sheets Bolster & Pillows one Blanket & Rugg & 2 no. 6 30 W. of Feathers @ 6d ℔ – } 2 – 15 –

To 1 old Bed Stead & Chest & Close Stool – 0 – 6 –

To 1 Stone Butter Pott 2/6 one Small Do 2/ } 0 – 4 – 6

To 1 Earthen Bottle Jugg 1/ – 5 Glass Do Bottles – } 0 – 2 – 6

160) A Small parcell of old Seaward and old Earthen Pan and Bowl — 0 2 0

One small Stone Bottle 6d. To 1 Razor 1/6 To 1 old Gun 7. 0. 0 — 1 0 0

One small Grid Iron & Roast meat Hook and flesh forks — 0 3 6

To 15. Dow pewter 2/ & 11 old D° 12d. To D°. 6 — 2 7 6

To 50 wt. Nett Iron @ 5d ½ To 2 pr Nett Hooks 4/. 1 4 10

To 1 old Skillett 6d. One old Ax 6d. To 3 old Tables 3/ — 0 4 0

To wearing Apparell sold by the widow. 1 10 0

To a flagg Bottum Chairs and wooden Sugar Box 4d. — 0 4 4

To 2 Tim funnells 2/ To 3 pad Locks 1/6 and weather 10/ — 0 13 6

To 1 small Brass Cock 1/6 & Horse Fleems 1/ — 0 2 6

To 2 old Claw Hammers 1/6 and fiddle 6/ 0 2 0

To a parcell of Tools & wooden ware 11/ To a parcell of old Books 3/6 — 0 14 6

To 3 sides of Tanned Leather 7/ To 1 Cow and Calf 2 3 0 — 3 7 0

To 4 small shotes 12/ To 1 ½ chest Hinges 1/6 — 0 13 6

To 1 old frying pan and Corn Barrell 0 2 0

19 11 2

as greatest Creditors
Jo Hamilton
David Arnold

Saml. Roberson
Rich. Hall

Calvert County 13th. of October 1753 came William Hardack Adm. of Christopher Speake Late of said County Deceased & Being Sworn on the Holy Evangelis of almighty God Depos that the within is a just and perfect Inventory of all & singular the Goods and Chattles which Were of the Deceas'd that Came to his hands at the time of the makeing thereof and that what hath Since or shall Hereafter come to his Hands Possession

161) or Knowledge he will return in an additional Inventory that he knows of no Concealment of any Part or Parcell thereof by any person whatsoever and that if he shall Discover any Concealment or Suspect any to be he will acquaint the Comty General for the Time Being or his Deputy with such Discovery or Causes of Suspition that it may be Enquired into and that he will well and Truly give an account of all & Every part of the deceased personal Estate that shall hereafter Come to his Hands Possession or Knowledge and he further saves that he Knows of none of a Kind to the Deceased in Maryland Sworn Before

4 pd 0s
Exd.

Clemt. Smith Dep Clk
County Calvt. County

An Inventory of the Goods and Chattles of Jonathan Thrown late of Prince George County Deceased Viz

To wearing apparell Much & Men — 7 0 0

To 9 Cows & Calves @ 2 0 5/ each — 20 5 0

To 1 Bull & two Steers @ 2 0 ½ — 6 0 0

To 6 two year old Steers @ 1. 5 ½ — 7 10 0

To 4 two year old Heifers @ 1. 5/ ½ — 5 0 0

To 1 Cow 1. 15. Eight Yearlings @ 10/ ½ — 5 15 0

To 4 Sows and 22 Pigs 2 ½ 13 Barrows @ 15/ ½ 4. 9 0 0

To 9 young gilts 2. 14 Seven Shoats @ 1/ 1. 3 15 0

To 20 Ewes 2 Rams 14 Lambs — 9 0 0

To 1 old Horse white foot — 3 5 0

To 1 old Horse Grey — 3 5 0

To 1 old mare Isabel — 1 15 0

To 1 old Horse Blacks — 1 10 0

To 1 old Horse Hunt — 2 10 0

To 1 young mare Bonney — 4 0 0

(162)

To 1 young Howe Button	6 s 0 d
To 1 mare Colt & Hides	2 s 0 d
To 1040 Gall Cyder Casks	3 s 0 d
To 5 Small Sides of Leather	1 s 10 d
To 5 Tin pans 5/ a small Parcell Carpenters Tools	7 s 0 d
To a small parcell Shoemakers Tools	0 s 4 d
To 1 p. Spoon Moles 7/	0 s 7 d
To 2 Old Broad Axes	0 s 4 d
To 1 Old Carrying Knife & Steel	0 s 1 d
To 4 Old Iron 9/ five Old Axes 13/	1 s 2 d 3
To Old Coopers Adz Crows & Compasses	0 s 3 d 6
To 5 Old Floors 12/ one Stone Jugg 2 Butter Potts	0 s 15 d 6
To 1 Earthen Pickle Pott 1/6 two Earthen pans 1 pitcher	0 s 4 d
To 1 p. Stillards 8/ one Old Gun 10/	0 s 18 d
To 1 Warming Pan 6/	0 s 6 d
To 2 Brass Candlesticks 1 Irond.	0 s 3 d 9
To 1 Box Iron and Heaters 5/ two Sugar Boxes 9/	0 s 5 d 9
To 1 Desk 2 s 10 and Oval Table 7 s 10	4 s 0 d
To 1 Old Oval Table 8/ one small Ditto 5/	0 s 13 d
To 6 Old Leather Chairs 1 s 4 Sif flegg Do. 7/	1 s 13 d
To 1 Looking Glass 1 s 10. and Lanthern 2/6	1 s 12 d 6
To 1 Copper Coffe Pott. 2/6 a small Parcell Tea things 4/	0 s 6 d 6
To 1 Earthen Bowl 1/6 one Slate 1/ a Parcell Books 2/	0 s 4 d 3
To 1 Bed and furniture 7 s One Old Bed and Rugg 15/	7 s 15 d
To 1 Bed 1 Blankett 2 Rugg 2 s One Lining wheal 10/	2 s 10 d
To 3 Old Chest one Old Trunk.	0 s 7 d
To 3 Qrs Tarrin Cyder 3/ one small Jar 1/	0 s 4 d

(163)

To 1400 Nails 7/. thirty Nine pounds of Wool	4 s 8 d
To One Old Saddle and Housing	1 s 0 d
To 1 Old p. Boots 3/ one Old Razor 6	0 s 3 d 6
To one Old Bed and furniture	3 s 10 d
To 1 Old Do. and furniture	2 s 15 d
To 2 Old Table Cloths and one Towell	0 s 5 d
To 5 p. Shears 4/ one Iron Trace 4/	0 s 8 d
To 30 lb. of Old Pewter	1 s 0 d
To 19 lb of Pewter 19/ two Tankards 8/	1 s 7 d
To 5 White handled Knives & forks 5/ 1 p Old Do	0 s 7 d 6
To 15½ Bushells Wheat @ 3/6 p	2 s 14 d 3
To 6 Bushells Salt @ 1/ p	0 s 6 d
To 550 Bacon @ 5 d p	11 s 9 d 2
To 50 lb. Beef @ 3/	0 s 12 d 6
To 6 Barrells Corn @ 10/ p	3 s 0 d
To 1 p. Cart Wheals and Boxy	1 s 5 d
To 1 p. Old Do. 2/6 two Hair Sifters 1/6	0 s 4 d
To 1 Grind Stone 2/ one frying Pan 1/6	0 s 3 d 6
To 1 Pott. 44 @ 5 d p 18/4 one Do. 18 @ 5 d p 7/6.	1 s 5 d 10
To 1 Pott 20 lb. @ 5 d p 8/4 one Do. 30 lb. @ 5 d p 12/6.	1 s 10 d
To 2 Pitts 10/ four Pr. Pott Hooks 6/	0 s 16 d
To 3 Pewter Basons 9/	0 s 9 d
To 3 Pails one Piggen 2 Bucketts.	0 s 7 d
To 2 Plows 18/ one Trowell hoe 5/	1 s 3 d
To 1 Stone chamber Pott 1/6 thirteen Bottles 4/	0 s 5 d 6
To 12 hoggs fatt and a Pott	0 s 6 d 6
To 1 New ax 7/6 two p. Traces & 2 Collars 4/6	0 s 12 d 6
To 1 Old Horse Pedler 10/ one p mill stones 2/6	0 s 12 d 6
To a parcell of Old Lumbr.	1 s 10 d
To 1 Negro man Named Tom	£ 23 s 0 d 0
To 1 Negro man Named Jack	£ 48 s 0 d 0
To 1 Negro Woman Named Cate	£ 7 s 10 d 0
7th August 1753	£ 288 s 2 d 3

(164) Hancock Lee } Creditors
F Waring
Thos. Lorton } Relations
Susan L Lorton

Willm Deakins } Exr^s
George Naylor

August 21st 1753. Then Came Mr. mary Thrown Adm^x of Mr. Jonathan Thrown and made Oath on the Holy Evangelists of Almighty God that the foregoing Inventory is a just and perfect Inventory of all and singular the goods and Chattles which were of the Ship Deceased at the time of his Decease that has hitherto Come to her hands Possession or Knowledge & that she Knows of no Concealment of any Part or Parcell thereof by any Person whatsoever save one Small Bed & Box iron & Heaters nor Suspects any other to be and if she shal hereafter know of or suspect any Concealment more she will acquaint the County General for the Time Being or his Deputy with such Discovery or Cause of Suspition that it may be Enquired into and that she will Well and Truly give an Acc^t. of all and Every Part & Parcell of the Deceased Personal Estate that shall hereafter Come to her hands Possession or Knowledge — Sworn Before

2/ fees
Ex^d

Peter Dent Dep^t County
of P^r. Geo: County

An Inventory of the Goods Rights & Credits of Leonard Shirtcliff of Prince Georges County late Deceased —

To 6 Bushells of Wheat Dd/ Gl^ward. 1 " 4 " 0
To 1 Piece of Sole Leather — 0 " 1 " 5
£ 1 " 5 " 0

May the 16th 1753
This we return as a true and perfect Inventory of the Goods Rights and Credits of Leonard Shirtcliff so far forth as

(Came)

(165) to our Sight or Knowledge Appraised according to the Best of our Skill and Judgments as Witness our hands and Seals the Day and Date above Written.

John Shirtcliff } Relations
Thos. Shirtcliff

his
John I Harris (Seal)
mark

William Webster (Seal)

John Bayne
Malcum McBean } Greatest Creditors

Octr. 1st 1753 Then Came Thos. Billing and Being Duly Sworn on the Holy Evangelists of Almighty God Declares and Says the foregoing Inventory is a true and perfect add^l. Inventory of all and Singular the Goods and Chattles which has Since Come to his Hands Possession or Knowledge that he Knows of no Concealm^t. of any Part or Parcell thereof by any Person Whatsoever nor suspect any to be and if he Shall Hereafter know of or suspect any Concealment thereof he will well and truly acq^t the County General for the Time Being or his Deputy with such Discovery or Cause of Suspition that it may be Inquired into and he will well and Truly give an account of all and Every Part & Parcell of the Deceased Personal Estate that shall hereafter Come to his hands Possession or Knowledge

Sworn Before
Pet Dent Dep^t County
of P^r. Geo. County

2/ fees
Ex^d

A True and Perfect Inventory of all and Singular the Goods and Chattles Rights & Credits of Benjn. Loaden late of Dorchester County Deceased Appraised in Current Money of Maryland by us the Subscribers this Seventeenth Day of August 1753 —

To wearing apparell — — — — 0 " 7 " 0
To Linnen Bed & w^t. 32^lb. & Bedstead & 2 Blankets. 1 " 15 " 0

To 1 Lining Bed Tick & Blankett . . . 0 " 5 "
To 2 Chest & 1 Table — — — 0 " 7 " 6
To 10 Bottles — — — 0 " 2 " 6
To Earthen Ware — 0 " 1 "
To 3 Glass Tumblers & 1 ½ Wineglass — 0 " 1 "
To 20 ½ pewter & ½ Doz Knives & forks . 1 " 7 " 6
To 2 primers & 1 Razor — — 0 " 1 " —
To 1 Gunn and Gun Barrell & lock . 0 " 15 " 0
To 1 paper Box & Drum Lind . . . 0 " 0 " 9
To 2 Lining wheels and 1 Woolend Do 0 " 15 " 0
To 2 Hollow Tooth & 3 Iron wedges . 0 " 7 " 6
To a Small parcell of Carpenters & Coopers Tools . . — — } 0 " 12 " 6
To 3 Axes & 2 broad Hoes . — — 0 " 15 " 0
To 1 ½ fire Tongs and 1 plow . . . 0 " 11 " 6
To 48 ½ of old Iron and 1 Hide — 0 " 9 "
To 3 Tubs and a parcell of Wooden ware — } 0 " 5 "
To 1 Iron pott & Hooks wt 40 — 0 " 10 "
To 1 Do wt 25 . . — — 0 " 4 " 2
To 2 Cows & Yearlings & 1 Cow & Calf . 5 " 5 " 0
To 2 Cows, 2 Sheep and 1 lamb — . 4 " 15 " 0
To 6 Small Hogs & 4 pigs . — 1 " 12 "
To 1 mare . . — — 0 " 4 "
To 1 Horse 6 yrs old . . — — 0 " 4 "
To 1 ½ of Trucks . — — 0 " 2 " 6
£ 21 " 5 " 5

John northakin
his oo mark
Charles-Ross akin
John Stevens
Thomas Machael } as Creditors

John Stewart
Witness

On the 19th Day of Octr 1753 Rebecca Loden made Oath on the Holy Evangels of Almighty God that this is a true and perfect Inventory of all and singular the Goods and Chattels which were of the Deceased Boz: Loden that came to her hands at the time of the making hereof and that what hath since or shall hereafter come to her

hands or possession she will return in an additional Inventory that she knows of no concealment of any part or parcell thereof by any person whomsoever and that if she shall discover any concealment or suspect any to be she will acquaint the County General for the time being or his Deputy with such Discovery or Cause of suspition that it may be Inquired into and she will well and truly give an account of all and every part of the Deceased personal Estate that shall — hereafter come to her Hands possession or knowledge sworn before

4 ½ sides
Exd

B Emalls Depty Cnty Clerk

An Inventory of the goods chattles and Credits of George Gordon Late of Queen Annes County Deceased, appraised in current money of Maryland by us the Subscribers the Ship Day of August Anno Dom 1753

To his wearing apparel . . . — £ 3 " 0 " 0
To paper money . — — 0 " 13 " 6
To 1 feather Bed and Bolster 33 wt
Rugg 1 Blankett & 1 Sheet . — } 3 " 0 "
To 4 old Bed and some furniture — 0 " 10 "
To 999 ½ of crop Tob. @ 14/ ℔ — 6 " 19 " 10½
To 221 ½ of Transfer Do. @ 12 ℔ . . — 1 " 6 " 6¼
To 4 ½ yd of Country cloth @ 16 ℔ . . . 0 " 6 " 9
To 3 Barrells Indian Corn @ 10/ ℔ — 1 " 10 " 0
To 3 Bushels of wheat 2/7½ half a bushell
Salt 1/ — — } 0 " 3 " 7½
To 200 ½ of Bacon @ 5 ℔ . . — 4 " 3 " 4
To 26 ½ of Hogslard @ 6 ℔ . . . . — 0 " 13 " 0
To 1 Small Chest Lock & Key 7/ & Small
Boxes 4/ — } 0 " 11 " 0

168) To 1 Broad Ax 4/ — 1 Narrow Do. 2/6 — 0 " 6 " 6
To 1 Coopers Ax 4/. 1 Coopers Adz 2/6. 0 " 6 " 6
To 1 Frying Pan 2/ — 1 Iron Skillett 1/6. 0 " 3 " 6
To 3 lb of Shott Iron @ 3p. 2 f. Shott Mosh 2/. 0 " 10 " 3
To 2 Broad hoes 3/ — 1 Narrow Do. 1/ — 0 " 4 "
To 1 Gun. Powder Horn, Shott Bagg & Bullett mould — } 1 " 5 "
To 2 old Combs & 1 old Razor — 0 " 1 " 6
To 9 oz. of Pewter @ 10 d. f — 0 " 7 " 6
To 1 Pewter Salt 1/ — 8 Spoons 1/ — 1 Tin Pan 1/6 — } 0 " 3 " 6
To 1 Mill Bagg & Meal Sifter — 0 " 2 " 6
To 1 Pail, 1 Piggin & 1 Washing Tub old — } 0 " 5 "
To 1 Weavers Loom & some Geers and harness — } 1 " 10 "
To some Earthen ware — 0 " 1 "
To 1 Looking Glass & 3 Glasses Bottles — } 0 " 1 " 9
To 3 Sheives and forks old 1/6 — 0 " 1 " 6
2 f Thrashing Wheels — 0 " 6 " 6
To 1 Plow and some harness — 1 " 0 "
To 6 Bushells of Potatoes @ 3/ f. — 0 " 18 "
To 1 Saddle and Bridle 15/ a Parcell of old Lumber 5/ — } 1 " 0 "
To 1 white mare about 4 yrs old @ — 4 " 0 "
To 1 Bay mare about 2 yrs old @ — 2 " 0 "
To 1 old Grey mare — 1 " 5 " —
To 1 Cow & Calf 45/. 1 Cow & yearling 40/ — } 4 " 13 "
To 1 Mare 2 yrs old 20/ — 1 Heifer 3 yrs 30/. 2 " 10 —
To 3 Sows and 11 Piggs 37/6. 7 Shoats @ 3/6 f — } 3 " 2 " 0
To 1 Barrow 4 yrs old 16/ — 6 Do. of 2 yrs @ 10/ f — } 3 " 16 "
Sperate Debts Due to the above Estate in the persons hands hereafter mentioned Amounting to — } 2 " 9 " 2
£ 55 " 1 " 3

169) To 3 [illegible] f [illegible]
In the Hands of Thos. Harris £ 1 " 9 " 2
Rich. Lawrence. 1 " 0 " 0
£ 2 " 9 " 2

Sworn Appraisers { John Davis (Seal) Arthur Emory (Seal)

Creditors { Robt. Lloyd, Jno Claiborne } Witness { James Harris, John Gordon

Queen Ann's County ss.
the 14th Sept. 1753 — } Esther Gordon maketh
Oath on the Holy Evangels of Almighty God that the foregoing is a just and Perfect Inventory of all and singular the goods and Chattles which were of the Deceased that were come to her hands at the Time of the making thereof and that what hath since or shall hereafter come to her hands or possession she will return in an additional Inventory that she knows of no Concealment of any Part or Parcell thereof by any person whatsoever and if she shall Discover any Concealment or suspect any to be she will acquaint the Country General for the Time Being or his Deputy with such Discovery or Cause of suspition that it may be enquired into and that she will well and truly give an account of all and every Part of the Deceased personal Estate that shall hereafter come to her hands possession or knowledge.

5 pd 0s — Sworn before me
Exd — Wm Tilghman Dep. County of Queen Anns County

A True and Perfect Inventory of all the Goods Chattles Rights and Credits of George Davis Late of Queen Anns County Deceased Taken by

Appraised by us the subscribers this 17th Day of October 1752 we Being first duly sworn according to Law

To his Wearing Apparell	0 " 5 "
To 1 Bed with a pair of Blankets Bolster 1 Bedstead & Bed Cord	2 " 10 "
To paper Currency	0 " 3/ "
To 1 Bed with Blankets Rugg and one Bedstead	1 " 0 "
To 12/2 yds Cotton Stripe	2 " 10 "
To 1 3/4 yds of 7/8 Garlick	0 " 2 " 7 1/2
To 1 Small square Table	0 " 5 "
To 1 Old Chest & Box	0 " 4 "
To pair of Wool Cards	0 " 1 " 3
To 19 C. of New Pewter	0 " 19 "
To 2 C. of Old Pewter	0 " 1 " 6
To 1 Small Trunk	0 " 1 "
To 1 Old Pepper Box @ 2/.	0 " 0 " 2
To 2 Old pair of Bott Hooks 2/	0 " 2 "
To 7 lb of Yarn	0 " 11 " 3
To 1 C. of Wool	0 " 0 " 9
To 1 Old Cannister	0 " 0 " 6
To a small parcell of Earthen Ware	0 " 4 "
To 24 C. Pott metle @ 4d	0 " 8 "
To 1 Old Candlestick	0 " 0 " 6
To 1 Old Sifter & Old Frying Pan	0 " 2 " 6
To 9 12 of Tob.o 12/6 ℔	5 " 12 " 6
To 7 Barrells of Indian Corn	2 " 12 " 6
To 1 Cow & Calf	2 " 0 "
To 2 Cows	3 " 10 "
To 1 Old mare	1 " 0 " 0
To 1 mare Six yrs Old	2 " 0 " 0
To 1 Horse of 3 yrs Old	1 " 0 "
To 2 Sows & 10 Piggs	1 " 4 "
To 6 Bottles	0 " 1 " 6
To 1 Narrow Ax	0 " 5 " 0
To 1 Old Wedding Hoe	0 " 0 " 6
To 1 Do.	0 " 1 " 0

To 3 Old Knives and forks	0 " 0 " 6
To 23 C. of Old Iron	0 " 1 " 11
To 1/4 of Pepper	0 " 0 " 6
To a small parcell of Old Books	0 " 2 " 6
To 1 yd of Callico d	0 " 3 " 6
To 1 Old Snaffle Bridle	0 " 2 " 6
To 2 ℔ of Hames & 1 ℔ of Traces	0 " 2 " 6
To Edward Browns Note for	0 " 18 " 6
To 1/2 Bush.l Wheat	0 " 1 " 6
To 1/2 Bushell Salt	0 " 1 "
To 16 C. of hogg Lard	0 " 8 " 0
To 3 C. of Tallow	0 " 1 " 6
To a parcell of Old Lumb.r	0 " 10 " 0
	£ 31 " 13 " 1 1/2

Marma Goodland
John his mark Wol

Sam.l Blunt
Thos. Barnes

Queen Annes County ss.
the 20th Sept. 1753 } Mary Davis maketh Oath on the Holy Evangels of Almighty God that the Foregoing is a Just and Perfect Inventory of all and Singular the Goods and Chattles which were of the Deceased that were come to her Hands at the Time of the making thereof and that what Hath Since or shall hereafter come to her hand or Possession she will return in an Add.l Inventory that she knows of no Concealment of any part or Parcell thereof by any person whatsoever and if she shall Discover any Concealment or suspect any to be that she will acquaint the County General for the time being or his Deputy with such Discovery or Cause of Suspition that it may be Enquired into and that she will well and Truly give an Account of all and every part of the Deceased Personal Estate that

shall

 shall hereafter come to her Hands Possession or Knowledge — Sworn before me

Attest
Exd — Wm Telghman Dep. Co. Clerk of Lunenburg County

An Inventory of the Goods & Chattles & Credits of Poudeux Price dale of Lunenburg County Deceas'd Appraised in Current Money by us the Subscribers, Given under our hands and Seals the 27th Day of Oct. Anno Dom 1752

To a Negro man Called Jo 44. One Do. Called Ness 42	86 0 0
To a Negro woman Called Anna 40 One Do Called Peller 40	80 0 0
To 1 Do. Called Hannah 38 a Negro Girl Called Dinah 10. One Do. at 8	56 0 0
To 1 Negro woman Called Dafney 18 one feather bed and furniture 5	23 0 0
To one feather Bed & furniture 4 10 one Do. 4. one Do. 4. one Do. 5 10	18 0 0
To 1 Chest 7/ one Old case wth 7 bottles 10/ one Old Chest 6/	1 3 0
To 41. New Pewter @ 9 p. 1 10 9 To 2 Dish covers 4/	1 14 9
To 3 Tin Pans 6/ To 9 Spoons 1/ one Old Tankard 1/6 one Mustard pott 1/	0 9 6
To 6½ Old Pewter @ 6 p 3/3 To 73 Wool 3 13 0 one Old Cullinder	3 17 0
To 6¼ wooling yarn @ 1/6 p 9/4 a p. Small Trifles 0/ a Paper Box 4.	0 19 2
To 2 Old Tin funnells 6. To 3 H Hinges 3/. one H. Do. 1/6	0 5 0
To a Mote Old wasted Comb 8 two Old candle sticks 1/ one Grater 6	0 9 6
To a large Old Bible 10/ Some Old Books 5/ one Desk 4 10 0	5 5 0
To 6 Old Leather Chairs 2/ and Razor 1/ To 6 Old Rush Bottom Chairs 4/	0 14 0

To 1 Box Iron & Heaters 7 a Candle mould 1/ a Trimming Bason 1/	0 9 0
To 10¼ Year Thread 1 5 7 To 3 p. Do. 7/ To 3 Dram glasses 1/6	1 13 1
To a Parcell of Earthen Ware 4/ an Old Chest 2/ one Oval Table 13/	1 5 0
To Old Gun 10/ one Old Do. with no lock 5/ one Old Table 5/	2 0 0
To 4 Knives and 6 forks 6/ one Table Cloth 6/ a Pair fire Tongs 1/6	0 13 6
To a Comb 4. a p. Sizors 4. To 2 p. Pott Hooks 3/ To 6¾ Pott Iron @ 4. 1 1 0	1 4 8
To 38 Pott iron @ 4. 12/8 To 3¼ Do. @ Do. 11/4 To 20 Do. @ Do. 6/8	1 10 8
To 1 Crosscutt Saw 1 15. a p. Wool Cards 3/ a Pair Toe Do. 2/	1 10 0
To 1 p. Wool Cards 3/. 2 Old Grindstones 3/ one hand mill Stone 12/	0 18 0
To 1 Old Chest 8/ To 6 Cyder Casks. 2 8 a p. Old Garden Shares 2/ one Scythe 3/6	3 1 6
To 2 Old Scythes 1/6 To 2 mill Pickers 1/ a p. Sheep Shears 1/6	0 4 0
To a Parcell Old Carpenters Tools 7/ a Bunch Comb & Horse Brush 1/	0 8 0
To 1 Narrow Ax 6/ one Old Do. 3/6 one Spade 3/ one Shovell 1/6	0 14 0
To one Towell 1/ one Old Plow wth Gear 15/ an Old Harrow 5/	1 0 0
To 2 Washing Tubbs 6/ one Old Pail 2/6 To 3 Old Piggins 3/	0 11 6
To an Old Sarch 2/6 an Old Sifter 1/ To 4 p. Earthen Ware 6/	0 9 6
To 8 Bread Hoes 7/6 — 3 Old Do. 4/6 3 Narrow Do. 2/ one Old Cart 10/	1 5 0
To 4 Barrels Corn 1 12 0 To 4 Fatt. 2/ one Old mare 20/	2 14 0

174

To 1 Mair 7.10 one Coalt 2.0. one do. } 15.10
7. one plow Horse 5.0

To 1 Horse 8.0 To 42 Sheep 7/p 14.14.0 } 22.15.0
Old Meal Bagg 1/

To a parcell of Flax not Broak 20/ To } 4.0
three 3 yrs Old Steers 3.0.0

To 1 – 5 yrs Old Steer 40/ To 2 Cows 3.10. } 9.5.0
To 3 – 4 yrs Old Heifers 3.15

To 1 Cow & yearling 2.5. To 4 Cows } 12.9.6
& Calves 8.0. one Bull 20/ one Bull 4/6

To 14 Hoggs @ 6/p 4.4. To 2 Old Sows } 6.1.
12/ To 10 Shoats 1.5.0

To 11 Small Hoggs @ 3/p. 1.13. To 2 Old } 2.1.
Grubing Hoes 3/ one frying pan 5/

To 1 Stone Jugg 2/6 an Old Towell 1/6 To } 0.4.8
0. Old Iron 8

To 1 Old Wooling Wheal 6/ To 2 Old } 1.4.6
Wheals 16/ one Iron spitt 2/6

To 1 Old Hackle 5/ an Old Grubing } 0.7.6
Hoe 1/6 – 1. Cod Thread 1/

To a parcell Wearing Cloth 8. one yd } 0.12.6
Broad Cloth 12/6

To 1 Heifer 20/ To 106 Pork @ 2d } 2.0.2
Old Trunk 2/6

To an Old Looking Glass 2/ To 2 } 1.11.
Small Hydes 4/ To 10 Bushells Salt 4/

To 5 Bushells Beans 15/ one Iron } 1.0.
mold 5/

To 10½ Bushells Wheat @ 3/p 1.11.6 and } 1.14.6
Old Jugg 3/

To 4 Sides Damnified Leather 12/ and } 0.18.0
Barr plow 6/

To 2 Do Surgion Cyl 1/6 a parcell } 0.11.6
Lumbr 10/

To 1590 – 4 Nails 4/8 To 360 – 8 Do } 0.9.10
1/8 one spice morter 3/6

To 1 Salt seller 1/ To 10 Shoats @ 2/6/ } 1.16.
1.5. two Sows 10/

To 87 Barrells Corn @ 8/p – 34.16.

175

To 1 Mill Stone 12/ To 10 lb Feathers 11/8 – 1.3.8

To 2 Iron wedges 6/ To 14 Goose 14/ – – 1.0.0

To 15 Bushells Wheat @ 3/. 2.5/ To 27½ Bushls } 2.9.9
Corn 4/9

To Sterling Money 2.2. which is Cur. . 3.3.

To 1 Old Silk Handk 1/ one small stock 2/. 0.3.

To 4871 lbs @ 12/6/p Hundred – 30.8.10¼

464.4.3¼

Jon. Nicols Cred.
John Coleman Cred.

Hawk Downes
William Banning

Mary Fountain as Min
Pardoned White

Queen Anns County Sc.
The 25th Oct. 1753 . } Vincent Price & Sam. Fountain make Oath on the Holy Evangels of Almighty God that the foregoing is a just and perfect Inventory of all and Singular the Goods & Chattles which were of the Deceas'd that were come to their Hands at the Time of the making thereof and that – what hath Since or shall hereafter come to their hands or possession they will return an add. Inventory, that they know of no Concealment of any Part or Parcell thereof by any Person whatsoever and if they shall discover any Concealment or suspect any to be that they will acquaint the Court's General for the Time Being or his Deputy with such – Discovery or Cause of Suspition that it may be Enquired into and that they will ~~acquaint~~ well and truly give an Account of all and every Part of the Deceased's Personal Estate that shall hereafter come to their hands – Possession or Knowledge – sworn before me

Wm Pilchman Dep. Comty of Queen Anns County

7 Fees

Exd.

A True Inventory of the goods & chattles and
Credits of Walter Hirby planter Late of Queen
Anns County Deceas'd Taken and Appraised into
Current money of Maryland by us the subscribers
being First Qualified as the Law Directs this
23 Day of May Anno Dom 1753

To his wearing Apparell	6 " 14 " 6
To paper Currency	0 " 5 "
To 1 Bed with New ¾ Tick Bolster and Pillows with new feathers 1 midling Wilsher Rugg 1 Country Blanket 2 good Coarse sheets & good High Bedstead & hide	5 " 0 " 0
To 1 D° with Bolster 1 old Rugg 2 Country Blankets 1 Coarse sheet a good High Bedstead and hide	4 " 5 "
To 1 D° with D° 1 old Rugg 1 Country Blankett 1 Coarse sheet a low Bedstead with Cord & hide	4 " 0 "
To 1 D° with midling good Tick & bolster 1 old Rugg 1 old Country Blankett 1 New D° 1 old Coarse sheet 1 old low Bedstead and hide	3 " 0 "
To 1 D° very old Tick 1 old Rugg 1 New Country Blankett 2 old Coarse sheets	1 " 10 "
To 1 D° with old Canvis Tick 1 old Quilt 1 New Country Blankett 1 New Coarse sheet 1 old D° 1 old High Bedstead & Cord	2 " 5 "
To 1 New walnutt Table 4 foot in the Bead	2 " 5 "
To 1 D° 3 foot 4 inches in the Bead	1 " 10 "
To 1 walnutt Stand	0 " 8 "
To 1 Small Oak Table	0 " 5 "
To 1 Crofs Legg pine D°	0 " 3 " 6
To 1 old Poplar D°	0 " 2 " 6
To 1 Midling large pine Chest with good Lock & Key	0 " 16 "
To 1 older D° with D°	0 " 12 "
To 1 Smaller D° with D°	0 " 10 "
To 1 old D° with D°	0 " 6 "
To 3 Small Sugar Boxes	0 " 1 " 6

To 3 old Leather chairs	0 " 9 " 0
To 1 old Rush Bottum D°	0 " 4 "
To 2 Plank Bottum D°	0 " 2 "
To 1 Small old Looking glass	0 " 2 " 6
To 1 Very Small D°	0 " 1 "
To Small parcell of very old Books	0 " 1 "
To 1 New pine Cradle	0 " 2 "
To 3 Iron pots wt. 64 @ 3d.	0 " 16 " 10
To 1 D° wt. 1 Legg Broak & a piece not of the Top wt. 48. @ 2d.	0 " 8 "
To 1 Small Tea Kettle	0 " 10 "
To 2 Frying Pans wt. 10 ℔	0 " 6 "
To 40 ℔ of old pewter @ 6d.	1 " 0 " 3
To 3 ℔ of Small Pott Hooks	0 " 3 "
To 1 hand mill in an old frame	1 " 15 "
To 2 midging Good Sifters	0 " 2 " 6
To 1 Lawn Sarch	0 " 2 "
To 1 Tinn Lanthorn	0 " 1 "
To 1 Course Hackle	0 " 1 " 6
To 1 fine D°	0 " 4 "
To 8 Doz Quart Bottles @ 3/6	1 " 8 "
To 1. 100 Gallon Syder Cask well Hoped	0 " 7 "
To 1. 80 Gall D°	0 " 6 "
To 3. 70 Gall D° @ 5/	0 " 15 "
To 11. 60 Gall D° @ 4/	2 " 4 "
To 1 25 Gall D° @	0 " 2 " 6
To 1 old Syder Mill	0 " 15 "
To 2 old Wooling wheels	0 " 8 "
To 1 Tob° Hogshead	0 " 2 " 6
To 19 Bushells Wheat @ 3/	2 " 17 "
To 1 ℔ of Small Billards Pitty much worn	0 " 8 "
To a parcell of Joyners & Coopers Tools	5 " 0 "
To 1 old Carrying Knife	0 " 4 "
To 1 ℔ of ℔ Clinges	0 " 1 " 6
To 1 Gun Powder Horn Shott Bagg & Belt	1 " 5 "
To 53. old Iron @ 1d. ℔	0 " 4 " 5
To 30. Sole Leather @ 9d. ℔	1 " 2 " 6
To 7½ of upper Leather @ 1/3	0 " 9 " 4½

To ½ Doz old Ivory Knives & forks . . 0 " 6 "
To 1 Coco handle Knife & fork - - - 0 " 0 " 9
To 1 very sorry old & Cutt saw — 0 " 7 " 6
To 1 old whip saw — 1 " 0 "
To 2 very old Scythes — 0 " 3 "
To 1 Iron hold fast - - - - — 0 " 1 "
To 39 lb of Wool . - @ 9d — 1 " 9 " 3
To 12 lb. Stocking yarn — @ 6d. 0 " 3 "
To 3/4 lb Stocking Thread . . . @ 6d. 0 " 2 "
To 1 old box Iron and Heaters - — 0 " 4 "
To 2 Sancetts and Cages . . . . — 0 " 2 "
To a Small Parcell of Flax — 0 " 10 "
To 3 old Drum Lines & 3 Hooks — 0 " 2 " 6
To 2 Drum Hooks — 0 " 1 "
To 1 old Diaper Table Cloth — 0 " 2 " 6
To 1 New Corse Dining D.o & 4 Coarser Towells — 0 " 6 "
To 1 Padlock — 0 " 0 " 6
To 5 white stone Cuggs & Saucers 1. white Creampott & 1 Bapott — 0 " 1 " 6
To 2 Dt. mugs — 0 " 1 "
To 1 Gallt Stone Jugg with the Handle Broak off — 0 " 0 " 9
To 1 Dt. Delft Punch Bowl — 0 " 1 "
To 1 Wine Glass — 0 " 0 " 9
To 40 lb. of Hogs Lard @ 6d — 1 " 0 "
To 388 lb of Bacon @ 5d — 8 " 1 " 8
To 18 ½ Dryed Beef @ 5d — 0 " 7 " 8
To 1 old Servant man Named John Mason having 1 yr to Serve — 1 " 10 "
To 1 Negro Woman Named Fillis Aged about 30 yrs. — 30 " 0 "
To 1 likely Country Born Negro Girl 12 yrs old Named Grace — 30 " 0 "
To 1 likely Country Born Negro Boy Named Sharper 10 yrs old — 28 " 0 "
To 1 likely Country Born D.o Named Jeffery Aged 7 yrs — 25 " 0 "
To 1 likely Country Born D.o Named Tom 4 years old — 20 " 0 "
To 1 white horse Named Shaver about 12 yrs old — 3 " 10 "
To 1 Sorrell mare 12 yrs old — 2 " 10 "

To 1 Black mare Named Venus about 18 yrs old . 0 " 15 " 0
To 1 Sorrell D.o 4 yrs old . . . . . — 5 " 0 " 0
To 1 Bay D.o 3 yrs old lonely Grown — 2 " 10 "
To 1 old Cart . — — — — — — 6 " 15 "
To 2 old Plow Shears & Molters and Plow Tackling - - - - - - - - — 0 " 15 "
To 3 Iron Wedges . . . @ 14 lb E — 0 " 7 "
To 3 Cows about 7 yrs old @ 1 " 15 " 0 . . . 5 " 5 "
To 2 Heifers 4 yrs old . @ 1 " 15 " 0 — 3 " 10 "
To 1 D.o 2 yrs old — 1 " 0 " 0 — 1 " 0 "
To 1 Stear 3 yrs old - - - 1 " 5 — 1 " 5 "
To 1 D.o 2 yrs old - - — — 1 " 0 "
To 1 D.o Bull 3 yrs old — — 1 " 5 "
To 3 yrs old yearlings — @ 15/ — 2 " 5 "
To 6 Breading Sows . — @ 10/ . . . . 3 " 0 "
To 30 yrs old Shotes — @ 6/ — 9 " 0 "
To 14 Piggs - - - @ 1/ — 0 " 14 "
To 3 Ewes . - - @ 7/6 — 1 " 2 " 6
To 11 D.o and Lambs . . @ 10/ . . . — 5 " 10 "
To 2 Weathers -- - @ 10/ - - — 1 " 0 "
To 1 Ram . . . . . — 0 " 8 " 0
To 2 yd of Country Thersey . - -- — 0 " 3 " 0
To 1 middling good mans Saddle Bridle & Halter — — — — 1 " 11 " 6
To 2 very small old Grindstones - - — 0 " 2 " 0
To 2 old Brass Candlesticks — 0 " 2 " 6
To 1 old Brass Pepper Caster — 0 " 0 " 6
To 1/4 lb. Pepper . - - - - - - — 0 " 0 " 6
To 4 3/4 Tallow . @ 6d . . . . . — 0 " 2 " 4 1/2
To 2 lb. Powder & 3 lb Shott - - — 0 " 4 " 0
To 1/4 lb Bohea Tea & Cannister — 0 " 2 " 0
To 6 lb. Brown Sugar . . @ 6d — . 0 " 3 " 0
To 6 Bushell Salt . - @ 1/6 — 0 " 9 "
To 2 1/2 Barrells of Indian Corn @ 8/ — 1 " 0 " 0
To 1 Canow - - — 1 " 5 " 0
To 1 Syder Trough -- — 0 " 5 " 0
To 1 old dining wheel - - - - — 0 " 5 " 0
To 1 old washing Tub 1 old Pail 2 old Piggens 1 old Bushett 1 old ½ Bushell 2 old Sraws & 1 Sadle . . . . — 0 " 10 " 6
To 1 Earthen milk Pan — 0 " 0 " 6

180)

To 2 old powdering Tubs — 0 " 6 " 0
To 1 old flax Brake — 0 " 1 " —
To 1 old fish Gig — 0 " 1 " 6
To 4 Cow Hides . . @ 4/ — 0 " 16 " —
To 1 old Bagg 1/6 & the servants Bedding 6/ : 0 " 7 " 6
To 1 Sett of Coopers tools . . . . 0 " 10 " —
To 1 Double Block & old fall — 0 " 4 " —
To 44 foot of pine plank . @ — 0 " 3 " —
To 180 Gallons of Cyder — @ 4d. 3 " 0 " —
To 3151 lb° — @ 12/6 ℔ Cᵗ — 19 " 13 " 10 3/4
To 1 ℔ wool Cards . @ — — 0 " 2 " —
To 1 ℔ of Cotton Do. . . @ — 6 " 2 " 6
£ 29 " 14 " 10 1/4

James Thirby (his mark) } Witn.
Thomas Tanner (his mark)

Samuel Wright } (Auditors)
Tilden Thomas

Saml Blunt
Emory Sadler

Queen Anne County ss:
this 27th September 1753 } Susanna Thirby maketh oath on the Holy Evangels of almighty God that the foregoing is a just and perfect Inventory of all and singular the Goods and Chattles which were of the Deceased that were come to her hands at the time of the making thereof and that what hath since or shall hereafter come to her hands or possession she will return in an add^l. Inventory that she knows of no Concealment of any part or parcell thereof by any person whatsoever and if she shall discover any concealment or suspect any to be that she will acquaint the Com^ry General for the time being or his Deputy with such discovery or cause of suspition that it may be enquired into and that she will well and truly give an account of all and every part of the Deceased's personal Estate that shall hereafter come to her hands possession or knowledge

Wm Telghman Dep^y.

13 fees Ex^d

sworn before me
Com^ry of Queen Anne County

181)

A List of Debts due to the Estate of Edward Taylor and received by Saml Dare who Intermarried with Sarah, the widow & Executrix of the Deceased as follows (Viz^t)

Received of James Hellen Junr . . . 0 " 4 " 4
Do. of Robt. Good . . . 0 " 6 " 6 1/2
Do. of John white . . . 0 " 4 " 3 1/2
Do. of John Johnston . . . 1 " 0 " 0
Do. of John Johnston . . . 0 " 4 " 0
Do. of Benj^a. Ette . . . 4 " 0 " —
Do. of Rich^d. Johns . . . 3 " 0 " —
Do. of Robt. Brooke . . . 0 " 5 " 6
Do. of James Duke Junr . . . 0 " 9 " 10 1/2
Do. of William Sharples . . . 6 " 1 " —
Do. of Ellis Slater . . . 0 " 7 " 9 3/4
Do. of Walter Smith Junr . . . 1 " 5 " 6
Do. of John Culpepper . . . 0 " 16 " 0
Do. of Isaac Clare . . . 3 " 13 " 1 1/2
Do. of Mary James . . . 0 " 4 " 0
Do. of John Hungerford . . . 1 " 9 " 0 3/4
Do. of Alex^r. Parran . . . 0 " 8 " 4 1/2
Do. of John Brome . . . 1 " 8 " 7 1/2
Do. of John Ivey . . . 0 " 10 " 8 1/4
Do. of Rich^d. Ivy . . . 6 " 4 " 0
Do. of Benj^a. Dixon . . . 1 " 0 " —
Do. of Benj^a. Hungerford . . . 1 " 10 " —
Do. of Jacob Hooper . . . 0 " 6 " 5 1/2
Do. of Robt. Day Adm^r . . . 1 " 0 " 2 3/4
Do. of Mary Parran . . . 1 " 3 " —
Do. of Benj^a. Parran . . . 2 " 1 " 3
Do. of Joseph Johnson . . . 3 " 11 " 6
Do. of Gideon Dare . . . 18 " 0 " —
Do. of Elean^r. Dorrumple . . . 2 " 8 " 4
Do. of William Patterson . . . 0 " 7 " 0
Do. of Thos. Gray . . . 0 " 10 " 6
Do. of James Henley . . . 12 " 8 " 9
Do. of Jacob Bowr . . . 0 " 8 " 0
Do. of Edm^d. Hungerford . . . 3 " 7 " 1
Received of Parotow Byrnyon . . . 2 " 3 " 7

182) Do. of William Donumple . . . . . 0 " 9 "
Do. of John Simmons - - 1 " 1 " 9
Do. of Amy Batson . . . . 0 " 10 " 4
Do. of William Hellhouse . . . . . 1 " 10 "
Do. of Saml. Dare - - 0 " 0 " 2 3/4
Do. of John Greves . . . . 4 " 10 " 5
Do. of Benj.a Dixon . . . . . 0 " 7 "
Do. of Robt. Sap . . 1 " 9 " 7
Do. of Saml. Griffin 0 " 1 " 3
Do. of Robt. Gardner 24 " 9 " 1
Do. of Benj.a Johns . . . . 0 " 8 "
Do. of John Ward 0 " 7 " 3
Do. of Thos. Hellen 2 " 10 "
Do. of Gideon Turner 0 " 14 " 9
Do. of Saml. Parran 1 " 10 "
Do. of Benj.a Elle . . 0 " 9 " 10 1/2
Do. of James Dake . . 6 " 0 "
Do. of Gideon Dare . . 1 " 13 " 11 1/2
Do. of Robt. Sollers 3 " 0 " 1 3/4
Do. of William Sollers 4 " 18 " 7 1/2
Do. of Nich. Hellen 5 " 4 " 8 1/2
Do. of John Johnson Junr 14 " 5 " 10
Do. of Cleverly Dare 3 " 14 " 7 3/4
Do. of Dorcas Dawkins 1 " 4 " 9
Do. of Henry Cowan 5 " 0 "
Do. of John Clare Junr 1 " 9 " 11
Do. of Barrinton Pardoe Exr 5 " 0 " 2 3/4
Do. of Eliz.a Pardoe . . . . . 1 " 10 " 9
Do. of Benj.a Duke 0 " 6 " 0 3/4
Do. of William Allen 3 " 1 " 3
Do. of William Sharples . £ 82 " 4 " 6 ster.
Do. of Saml. Lawrence 3 " 1 "
Do. of James John mackall 3 " 9 " 7 1/2
Do. of Henry Cowan 0 " 7 "
Do. of George Howard 3 " 16 "
Do. of Nathaniel Dare 20 " 4 " 1 1/2
Received of Nich. Johns £ 3 " 5 " 0
Do. of Constant young 1 " 16 " 8
Do. of Sa. Jn. mackall 2 " 164 lb. ster
Do. of Isaac Baker . . 1 " 19 " 9
Do. of John Hanbury £ 41 " 9 " 0
Do. of William whitaker . 51 " 18 " 2
Exd Do. of Sarah & Philgott 31 " 13 " 11
5/2 pd Do. of Nich. Mullinax 22 " 4 " 9 3/4

183) The third additional Inventory of William Perry late of Dorchester County Deceased & Appraised in Current money by us the subscribers Given under our hands & Seals this 27th Day August 1752

To 1 Doz of Broad Hoes @ 3/4 . . . . . 1 " 16 "
To 1 Doz of Do - - @ 3/4 d . . . . 2 " 0 "
To 1 Doz of Do — @ 3/9 . . . . . 2 " 5 "
To 1 Doz of Hilling Hoes @ 2/ . . . . . 1 " 4 " 0
To 1 Doz of Do @ 2/3 1 " 7 "
To 1 Doz of Do @ 2/6 . . . . . 1 " 10 "
£ 10 " 2 " 0

Creditors Jno Kaile
Saml Bowman
Willm Gale

Appraisers { Edward Fippe
John Anderton

On the 30th Day of Octr 1753 Came Alexr Frazier and made Oath on the Holy Evangel of Almighty God that the foregoing Inventory is a Just and Perfect third add.l Inventory of all and Singular the Goods and Chattles which ware of the Deceased at the time of the making thereof and that what hath since or shall hereafter Come to his hands or Possession he will return in a fourth add.l Inventory that he knows of no Concealment of any part or Parcell thereof by any Person whatsoever and that if he shall Discover any Concealment or Suspect any to be he will Acquaint the County General for the Time Being or his Deputy with Such Discovery or Cause of Suspition that it may be Enquired into and that he will well and Truly Give an Acco.t of all and Every part of the Deceased Personal Estate that shall hereafter Come to his hands Possession or Knowledge

sworn before
M Macnemara Regr

2/2 pd Exd

 An Add.l Inventory of the Goods and Chattles Rights and Credits of James Robaps Late of Talbot County Deceased appraised in Current Money by us the subscribers.
this 13.th Day of Sept.r 1753

To 1569 lb.s (@ 10/ ℔	14 " 2 " 2
To 1 old Boat Graplin w.th ye old Rope	0 " 10 "
To one old Canoe	0 " 6 "
To a small parcell Doct.rs Medicins	0 " 5 "
To 1 Broken wheel	0 " 8 "
To 2 mapps @ 3/	0 " 10 "
To 3 Derby Do @ 3/	0 " 9 "
To a water mill which was left to be sold by the testator which was sold for	101 " 0 "
To 1 old Dirt Cart	0 " 15 "
To 1 old Boat Sail	0 " 3 " 6
To Tob.o received of John Coy 1110 @ 2d	9 " 3 " 4
	£ 127 " 12 " 0

Jn.o Eccleston for Foster Cunliffe & Sons } Creditors
Fra.s Pitherin
Wm. Gibson
Rd. Gilson

Oct.r the 27.th 1753 came William Thomas acting Exor of James Robaps Late of Talbot County Deceased and made Oath on the Holy Evangels of Almighty God that the foregoing is a Just and Perfect Add.l Inventory of all and singular the Goods and Chattles which were of the Deceased that were come to his hands at the Time of the making thereof and that what Hath since or shall hereafter come to his hands or possession he will return in a second Add.l Inventory that he knows of no Concealment of any Part or Parcell thereof by any person whatsoever and if he shall Discover any Concealment or suspect any to be that he will acquaint the Cntys General for the Time Being or his Deputy with such Discovery or Cause of suspition that it may be Enquired into and that he will will and truly give

(an)

 an Account of all and every Part of the Deceased's personal Estate that shall Hereafter Come to his hands Possession or Knowledge

Sworn Before me by ord.r of the Cntys General

3 fids Ex.d

M M Maenemara Reg.r

A true and perfect Inventory of the Goods & Chattles Rights and Credits of James Robaps Late of Talbott County Deceas.d appraised in current Money

To his Wearing Apparell	10 " 0 " 0
To Paper Cash	3 " 8 " 6
To a large Mahogony Desk	8 " 0 " 0
To 9 ℔ of Pottas @ 3/ ℔	1 " 4 " 3
To a Parcell of Mill wright & Carpenters Tools	2 " 17 " 0
To 2 old Spades	0 " 2 " 0
To 4 old Pewter @ 1/ ℔	3 " 2 " 0
To a whip saw	1 " 15 " 0
To a Cross Cutt D.o	1 " 0 " 0
To a Case of Marking Irons	0 " 2 " 6
To 4 Iron wedges	0 " 6 " 0
To 376 lb.s old Iron @ 2d ℔	3 " 2 " 8
To Little Screws	0 " 5 " 0
To a ℔ Millards	1 " 0 " 0
To a ℔ Do. Small	0 " 8 " 6
To a saw for saw mill Crack't	1 " 10 " 0
To Iron Boxes for Cart	0 " 10 " 0
To 2 Shovells	0 " 2 " 0
To 6 old Hoes @ 1/ ℔	0 " 6 " 0
To 17 Sickles	0 " 7 " 0
To Timber Wheels Scharps & Chain	7 " 0 " 0
To a Pinch Back watch	3 " 0 " 0
To a Saddle Bridle & Boots	1 " 0 " 0
To 1 Bed and furniture	4 " 0 " 0
To 1 Ditto	4 " 0 " 0
To 1 Ditto	3 " 0 " 0
To 1 Do	2 " 10 " 0
To 1 old Do. no covering	1 " 0 " 0
To a small Desk	1 " 5 " 0

To a Quarter Bible	0 " 15 " —
To some old Books	0 " 4 " —
To 12 flagg Bottum Chairs	1 " 4 " —
To 1 Small Chest	0 " 4 " —
To 1 Do	0 " 4 " —
To 1 Do	0 " 6 " —
To 6 Knives & forks	0 " 6 " —
To 1 Table Cloth & Towell	0 " 1 " —
To 1 Spy glass	0 " 1 " 6
To 1 Copper Tea Kettle	0 " 10 " —
To a Pewter Tea Pott	0 " 2 " 6
To 6 Tea Cups & Dishes	0 " 1 " —
To a Search 2 " 6 a chair 1/6	0 " 4 " —
To a Box Iron and two Heaters	0 " 5 " —
To a Tinn funnell	0 " 1 " 6
To a Pepper Box & Caster	0 " 1 " 3
To an old Lanthorn & Candlestick	0 " 3 " —
To an 1/2 gall Tin Pott & Tin Kettle	0 " 4 " —
To 2 D° mugg	0 " 1 " 6
To 1 glass Cruett	0 " 0 " 9
To 8 glass Bottles	0 " 2 " 8
To a small looking glass	0 " 4 " —
To a small Do	0 " 1 " —
To a small Brass Cock	0 " 2 " —
To a Hone and Razor	0 " 2 " 6
To a Spice mortar & Pestle very old	0 " 2 " 6
To a small ℔ of Sea hinges	0 " 1 " 6
To 5 files @ 6 ℔	0 " 2 " 6
To 7 Gimblets @ 5 ℔	0 " 1 " 9
To a saw set & old Chisell	0 " 1 " —
To 2 Carpenters Rules	0 " 3 " —
To 9 Earthen milk Pans @ 1/ ℔	0 " 9 " —
To 2 Earthen Potts	0 " 2 " 6
To a tinning wheal	0 " 15 " —
To a woofing Do	0 " 10 " —
To Tubb Bucket & Bushell Churn	0 " 15 " —
To a flesh fork	0 " 2 " —
To an old Gun	0 " 16 " —
To a large Chair	3 " 0 " —
To 52 lb of green Bacon @ 3 ℔	6 " 16 " 9
To 20 lb Dry'd Beef @ 2/2 ℔	0 " 4 " 2
To an old Waggon	4 " 10 " —

To a ℔ of large mill stones	4 " 0 " 0
To 2 Sows and Piggs	1 " 10 " 0
To 10 young Hogs @ 4/ ℔	2 " 0 " 0
To 6 rawhides small	0 " 12 " 0
To 3/2 sides tanned Leather 1 side of Curried } One Calf skin all sorry }	0 " 15 " 0
To 1 1/2 ℔ of Wool	0 " 1 " 6
To a hair Cloth	0 " 10 " 0
To 4 Bushells Salt @ 2/ ℔	0 " 8 " 0
To 13 Cyder Casks @ 6/6 ℔	4 " 4 " 6
To 10 Gallons molasses and Barrell	2 " 0 " 0
To 27 Bushells of Soll Wheat @ 3/6 ℔	4 " 14 " 6
To 60 Bushells of Corn very Dirty @ 2/ ℔	6 " 0 " 0
To 6 Ewes & Lambs	2 " 2 " 0
To 1 Ewe 6/	0 " 6 " —
To 6 Cows & Calves @ 45/ ℔	13 " 10 " —
To 2 D° no Calves @ 35/ ℔	3 " 10 " —
To 3 Heifers & two year Stars @ 7 ℔	9 " 0 " 0
To 1 Horse Topping 12 yrs old	5 " 10 " —
To 1 D° Boby 12 yrs old	4 " 0 " 0
To 1 D° Slater 14 yrs old	4 " 0 " —
To 1 plow Irons & Chames	1 " 5 " —
To 1 Double Block & single	0 " 5 " —
To 4 Stacks Wheat @ 60 Bushells } 240 Bushells }	36 " 0 " —
To 1 frying pan	0 " 6 " —
To 1 D°	0 " 5 " —
To an old Pail	0 " 10 " —
To 1 old walnutt Table	0 " 5 " 0
To 2 Piggins	0 " 2 " 6
To 4 ℔ feathers @ 1/6 ℔	0 " 6 " —
To an old Negro man called Sumer	25 " 0 " —
To a Barrell	0 " 2 " 6
To 1 old large Boat	3 " 0 " —
To 32 Barrells of Corn @ 12/ ℔	19 " 4 " 0
To 3500 lb Tob° @ 18/ ℔	31 " 10 " 0
To 1 Saw for a mill	3 " 0 " 0
To 1 Axe	0 " 1 " 6
To one old frying Pan	0 " 2 " 6
	£ 278 " 15 " 3

Executors
Edward Lloyd.
William Thompson for Foster Cunliffe and Sons }

Francis Pickering

(186) To a Quarter Bible — 0 " 15 " —
To some old Books — 0 " 4 " —
To 12 flagg Bottum Chairs — 1 " 4 " —
To 1 Small Chest — 0 " 4 " —
To 1 Do — 0 " 4 " —
To 1 Do — 0 " 6 " —
To 6 Knives & forks — 0 " 6 " —
To 1 Table Cloth & Towell — 0 " 1 " —
To 1 Spy glass — 0 " 1 " 6
To 1 Copper Tea Kettle — 0 " 10 " —
To a Pewter Tea Pott — 0 " 2 " 6
To 6 Tea Cups & Dishes — 0 " 1 " —
To a Search 2 " 6 a hair sieve @ 1/6 — 0 " 4 " —
To a Box Iron and two Heaters — 0 " 5 " —
To a Tin funnell — 0 " 1 " 6
To a Pepper Box & Caster — 0 " 1 " 3
To an old Lanthorn & Candlestick — 0 " 3 " —
To an 1/2 gall Tin Pott & Tin Kettle — 0 " 4 " —
To 2 Stoneware — 0 " 1 " 6
To 1 glass Cruett — 0 " 0 " 9
To 8 Glass Bottles — 0 " 2 " 8
To a small looking glass — 0 " 4 " —
To a small Do — 0 " 1 " —
To a small Brass Cock — 0 " 2 " —
To a Hone and Razor — 0 " 2 " 6
To a Squie morter & Pestle very old — 0 " 2 " 6
To a small ⅌ of Sea hinges — 0 " 1 " 6
To 5 files @ 6d ⅌ — 0 " 2 " 6
To 7 Gimblets @ 5d ⅌ — 0 " 1 " 9
To a saw set & ~~old~~ Chisell — 0 " 1 " —
To 2 Carpenters Rules — 0 " 3 " —
To 9 Earthen milk Pans @ 1d ⅌ — 0 " 9 " —
To 2 Earthen Potts — 0 " 2 " 6
To a Tining wheel — 0 " 15 " —
To a wooling Do — 0 " 10 " —
To Tubb Buckett & Bushell Churn. — 0 " 15 " —
To a flesh fork — 0 " 2 " —
To an old Gun — 0 " 16 " —
To a large Chain — 3 " 0 " —
To 547 lb of Green Bacon @ 3d ⅌ — 6 " 16 " 9
To 25 lb Dry'd Beef @ 2½d ⅌ — 0 " 4 " 2
To an old Waggon — 4 " 10 " —

(187) To a ⅌ of large mill stones — 4 " 0 " 0
To 2 Sows and Piggs — 1 " 10 " 0
To 10 young Hogs @ 4/⅌ — 2 " 0 " 0
To 6 rawhides small — 0 " 12 " 0
To 3½ sides Tanned Leather 1 side of Curried
One Calf skin all Sorry — 0 " 15 " 0
To 1½ ℔ of Wool — 0 " 1 " 6
To a hair Cloth — 0 " 10 " 0
To 4 Bushells Salt @ 2/⅌ — 0 " 8 " 0
To 13 Cyder Casks @ 6/6 ⅌ — 4 " 4 " 6
To 10 Gallons molasses and Barrell — 2 " 0 " 0
To 27 Bushells of Soll wheat @ 3/6 ⅌ — 4 " 14 " 6
To 60 Bushells of Corn very Dirty @ 2/⅌ — 6 " 0 " 0
To 6 Ewes & Lambs — 2 " 2 " 0
To 1 Ewe 6/ — 0 " 6 " —
To 6 Cows & Calves @ 45/⅌ — 13 " 10 " —
To 2 Do no Calves @ 35/⅌ — 3 " 10 " —
To 3 Heifers & two year Stears @ 7/⅌ — 9 " 0 " 0
To 1 Horse Topping 12 yrs old — 5 " 10 " —
To 1 Do Boby 14 yrs old — 4 " 0 " 0
To 1 Do Mare 14 yrs old — 4 " 0 " —
To 1 plow Irons & Hames — 1 " 5 " —
To 1 Double Block & single — 0 " 5 " —
To 4 Stacks Wheat @ 60 Bushells ⅌ 240 Bushells — 36 " 0 " —
To 1 frying pan — 0 " 6 " —
To 1 Do — 0 " 5 " —
To an old Pail — 0 " 10 " —
To 1 old walnutt Table — 1 " 5 " 0
To 2 Piggins — 0 " 2½ " —
To 4 lb feathers @ 1/⅌ — 0 " 4 " —
To an old Negro man called Turner — 25 " 0 " —
To a Barrell — 0 " 2 " 6
To 1 old large Boat — 3 " 0 " —
To 32 Barrells of Corn @ 12/⅌ — 19 " 4 " 0
To 3500 lb Tob: @ 18/⅌ — 31 " 10 " 0
To 1 Saw for a mill — 3 " 0 " 0
To 1 Axe — 0 " 1 " 6
To one old frying Pan — 0 " 2 " 6
£ 278 " 15 " 3

Creditors
Edwd Lloyd.
William Thompson for Foster Cunliffe and Sons
Francis Pickering

188) Talbot County towit. Francis Pickering one of the Appraisers of the Estate of James Robes Deceased made oath on the Holy Evangelist of Almighty God. that Perry Benson the other Appraiser was present with him at the appraising of the several Articles mentioned in the foregoing Inventory and that he Did agree with the said Deponent in Valuing the said Articles according to the respective sums annexed and that he the said Perry Benson died before the Inventory was made out and prepared for the said Appraisers to sign — Before me this 7th Day of April Anno Dom 1752

Geo: Nicols Dep. Clk Comty
of Talbot County

Oct. the 27th 1753 came William Thomas and made oath on the Holy Evangell of Almighty God that the foregoing is a just and perfect Inventory of all and singular the Goods and Chattles which were of the Deceased that were come to his hands at the Time of the making thereof & that what hath since or shall hereafter come to his hands possession he will return in an add. Inventory that he knows of no concealment of any part or parcel thereof by any person whatsoever and that if he shall discover any concealment or suspect any to be that he will acquaint the Coun. General for the time being or his Deputy with such Discovery or Cause of suspition that it may be Inquired into & that he will well and truly give an account of all and every part of the Deceased Personal Estate that shall hereafter come to his Hands possession or knowledge

Sworn Before me by ord. of the County General

W Macnemara Regr

Fees Exd.

189) An Inventory of the Goods and Chattles of James Neale Late of St. marys County deceased Taken this Eighth Day of February 1753

1 Negro man Called Will	40 0 0
1 D. woman called Nell	40 0 0
1 Old D. Called Lucy	10 0 0
1 Negro Boy called Ben	40 0 0
1 D. called michael	25 0 0
1 D. called Tom	20 0 0
1 D. called Phil	15 0 0
3 Cows @ 25/ each	3 15 0
3 yearlings	1 10 0
4 Sows	1 8 0
1 Boar	0 8 0
9 Shoats	1 16 0
1 Old mare	0 10 0
1 mare Colt	1 0 0
1 Horse	2 0 0
1 young D.	2 10 0
1 Desk	2 10 0
1 Duch Tea Table	0 5 0
1 Maple D.	0 5 0
1 Walnutt D. Broak	0 15 0
1 Tea Chest	0 2 6
1 Bed Bolster Rug, Blankets & Bedstead	2 7 6
1 D. with Blankets and Bolster	1 5 6
1 Square Table	0 2 6
1 Box Iron	0 2 6
5 Silver Tea Spoons	1 0 0
Earthenware	0 2 0
1 mans Saddle Bridle & Housing	1 10 0
1 Old Gun	0 8 0
1 Old Iron Pott 50 lb @ 2d	0 8 4
6 Pewter Plates 7 @ 1/	0 7 0
6 D. Spoons	0 2 0
10 Old Pewter @ 6d	0 5 0
1 Iron Skillett	0 3 0
1 Old frying Pan	0 1 6
2 P. Small Pott Hooks	0 3 0
5 Case Knives & forks	0 2 6

1 Iron Pottle	0 " 5 "
2 Old Axes & 2 Old Hoes	0 " 5 "
Wearing Apparel	1 " 5 "
Lumber	0 " 10 "
	£ 219 " 11 " 10

principal Creditors { Philip Key, J Barnes }

Names of Skin { Raphael Neale, Bennett Neale }

John Llewellin
Samuel Briscoe

Maryland St. Mary's Oct. the 25th 1753 Came Mr. Robt. Yates Administor of James Neale Late of St. Marys County Deceas'd and made Oath on the Holy Evangels of Almighty God that the Foregoing is a Just and Perfect Inventory of all and singular the Goods & Chattles which were of the Deceas'd that Came to his hands at the Time of the making thereof. and that what hath Since or shall hereafter Come to his hands or Possession he will Return in an Add. Inventory that he Knows of no Concealment of any Part or Parcel thereof by any Person whatsoever and if he shall Discover any Concealment or suspect any to be that he will Acquaint the Court General for the Time Being or his Deputy with such Discovery or Cause of Suspition that it may be Enquired into and that he will truly and truly Give an account of all and Every Part of the Deceased's Personal Estate that shall hereafter Come to his hand Possession or Knowledge

6½ fees
Exd.

Sworn Before me
W Macnemara

An account of money and wheat Received since Accident Past with Mr Calder Dec'd County as follows

Wrt.	From William Mullet	14 " 14 " 4
	From Robt. Spencer	1 " 5 "
	From Henry Eades on account Lewis Williams	3 " 16 "

From Mathew Howland D. & Interest	13 " 13 " 3
From Rich. Moffot wheat 5½ Bushells @ 3/6	0 " 19 " 3
From Rich. Bantham D. & Interest	11 " 15 "
From Thos. Bostick	0 " 14 " 0
From Andrew Pierce wheat 2½ Bushells @ D.	0 " 8 " 9
From Anthony Wright	1 " 5 " 0
From Jacob Jones on account of Rich. Allen	2 " 5 " 0
From Jacob Jones his own Debt	0 " 6 "
From Henry Simons on account of William Skinner of the Ballance of a Debt	3 " 5 " 3
From John Burgin on Acct. of Benj. Jones	20 " 0 " 0
From Jonathan Hazel	0 " 8 " 0
From William Mullet wheat 9 Bushels @ D.	1 " 11 " 6
From David Ricketts Jr. Edw. Veazey	6 " 18 " 3
From John Day on Acct. mathyas Day	9 " 6 " 9
From Christopher Fields p Jno. Filbing	8 " 3 " 9
From Robt. Bartlemo	1 " 7 " 9
From Jeremiah Burchenal wheat 16 ½ Bushells @ D.	2 " 17 " 9
Plank from Henry Snader 1032 foot @ 7/	3 " 14 " 4
	£ 102 " 11 " 11

2 fees
Exd.

An Additional Inventory of the Goods and Chattles Rights and Debts of Mr. John Filben Late of Kent County Deceas'd as appeared In Current money of Maryland by me this 2d Day of May 1759

To 1 Black plow horse 6 yrs. old	£ 5 " 0 " 0
To 1 D. & D. a stallion six yrs. old	4 " 10 " 0
To 1 Ram 7/ To 1 Bull 1 " 10	1 " 17 "
To 1 Breading Sow 16/ To 8 Shoat Sows & one Barlow	2 " 0 "
To 1 Small Book called the Guide to Eternity	0 " 2 " 6
To 1 Silver Tankard wt. 28 oz @ 9/	12 " 12 "
To 1 Iron Pott wt. 22 lb @ 4 p lb	0 " 7 " 6
To 1 D. wt. 27¼ @ 4 p lb	0 " 9 " 1
To 1 D. wt. 34 ½ @ 1 p lb	0 " 2 " 10
To 1 Brass Pott wt. 30¼ @ 2 p lb	0 " 5 " 1

192) To 1 Corn Barrell & Corn Cradle . . . . 0 " 5 " —
To 1 ℔: Black Sleeve Buttons @ 1 Brass Butter d°. — — — — — } 0 " 0 " 5
To 1 Side Rusted Leather Wt. 9 qrs @ 1/6 — 0 " 13 " 6
To 1 Spade 1/6 To a Pair of Old Pinchers . 0 " 3 " 0
To 32 Pairs of Sash Glass . . @ 1 " 12 —
To 30 d°. Swingled Flax @ — — — 2 " 15 —
To 40 lbs. Wool @ 1/6 ℔ — — — 3 " 0 —
To 9 1/2 of Sheep @ 3/ ℔ . . . . 1 " 8 " 6
To a White Servant Woman about three months to Serve — } 1 " 11 —
To 1 ℔ of Old Iron Pattens . @ — 0 " 3 —
To 29 qrs of Old Iron Harrow Teeth @ 3 ℔ — — — — — } 0 " 7 " 3
To 14551 of Good Tob° @ 10/ ℔ — 72 " 15 —
To 2040 of Ground Leaf d°. @ — 5 " 2 —
To 136 Barrells of Indian Corn @ . 54 " 6 —
To 391 1/2 Bushells of wheat . @ 3/. 58 " 14 " 6
To 47 1/2 of Old Iron @ 2 ℔ — — — 0 " 7 " 10
To 2 Sows Bigg with Bigg — — 1 " 0 —
To 2 Old Axes . — — — — — 0 " 2 —
To 1 House Bell — — — @ 0 " 2 " 6
To 3075 Feet of Inch Plank @ 8/ — 12 " 6 —
To 1 Old Grindstone & 1 Old Brand Iron — — — — — — } 0 " 2 " 6
To 40 Feet of Inch & 3/4 Plank — 0 " 4 —
To 1 Old Black Trunk @ — — 0 " 2 " 6
244 " 5 " 6

Catherine Kennard
Isabella Wethered — John Cardile [seal]
Nearest of Kin — Jo: Wickes [seal]
Isabella Wethered

Talbot County to wit Oct: 24th 1753 John Filder made Oath on the Holy Evangels of Almighty God that the foregoing is a just and perfect add: Inventory of all and singular the Goods and Chattles which Came of the Deceased that were Come to his hands at the Time of the making thereof and that what hath since Come to his hands

193) or Possession he will return in a second add: Inventory that he knows of no Concealment of any part or parcel thereof by any person whomsoever and if he shall Discover any Concealment or suspect any to be that he will Acquaint the Comty General for the Time Being or his Deputy with such Discovery or Cause of Suspition that it may be Inquired into & that he will well and truly Ad & account of all and every part of the Deceased personal Estate that shall hereafter Come to his hand Possession or Knowledge

6 Sides

Sworn Before me Jos: of the Comty General

Exd. — J M Macnemara Regl.

1751 A List of Debts Received on Account of the Estate of Mr. Matthew Hopkins Deceased —

	Tob°	Pag Cur	Virg Cur	Sterling
James Roberts	175			
Thos. Lucas	706	6 " 0 " 4 1/2		
Alex: Beall		2 " 10 " 6		
Sam: Tomlison . . .	1684			
Absalom Wilson . . .	1556			
Matthew Sparks . . .	475			
John Rawlings . . .	3958	12 " 5 " 10		
James Kay — —	1000 1/2			
Dan: Stuart		1 " 10 . 0 1/2		
Ninian Magruder . . .	46	1 " 12 " 11		
Thos: Nicholas . . .		1 " 15 —		
Joshua Harvin	103	0 " 10 —		
Josiah Beall	133 1/2			
Benj: Young Esq:		1 " 19		
William Hays		1 " 6 —		
Basil Beale		0 " 12 " 0		
Henry Watson	759	2 " 7 " 2		
Thos: Stoddart		1 " 4 " 0	8 " 11 " 0	
Geo Hamilton		0 " 6 " 4		
Thos: Chittam		4 " 5 " 10		
Benj: Dowell — — — . .		0 " 5 " —		
Hillary Williams . . .	132	4 " 1 " 0		
Ninian Beall		4 : 13 : 1 1/2		

194) George Bufsey — 1032
John Belt — 18.17.9
Jen. Hays — 100
James Smith — 2.15.10
Charles Allison — 541
Henry Chapple — 5.5.6
Rich. Beall — 600
Phil Tracey — 0.16.0
James Pascal — 3.2.10
David Tithe — 0.15.0
Charles Brooke — 0.5.0
Andrew Hamilton — 0.16.6
Joseph Beall — 4.6.0
John Darnall Esq. — 0.12.6
John Fleming — 1.4.0 — 0.2.9½
Sam. Sifell — 0.8.0
James Dial — 433.0
M. Low — 0.13.3
Tho. Speake — 2.10.3
In. Stearman & P.G. — 10.0.0
Henry Threlkeld — 750. 0.1.6
Hopkins Deceased — [illegible]
Tho. Evans — 0.16.0
Joseph Wilson — 819. 0.8.0
George Reap — 1472½ 0.12.6
Alex. Perrie — 994. 2.17.6
Pierce Tracy — 996
James Reap — 256
Rich. Craddock — 433.
Sam. Lamar — 273
Toms and Dade — 0.16.0
Nich. Dowden — 965.
James Perrie — 0.15.—
Charles Clagett — 725.
Will. Modwitt — 1.1.0
John Jackson — 172. 0.1.0
Sam. Beall — 0.16.6
Sam. Russell — 1.10.0 — 0.2.9
Basil Lucas — 265.
John Burgess — 1356 0.13.9
Charles Bufsey — 211. 2.1.9
Aron Prater — 164
Sam. Beall — 584
Benj. Allison — 150 0.5.7½
William Tracey — 1838
Joseph Johnson — 874. 0.7.6

195) Rich. Gatton — 104
James Holmond — 224
James Wallace — 600.
John Buckterloney — 140
Wm Jones — 4.0.6
Will. Offutt — 110
Tho. Dowden — 592
Cliphas Ryley — 2.18.3
Arch. Smith — 760
Alex. Jackson — 800.
Christopher Lowndes — 14.18.0
Alex. Magruder Jr. — 1949. 8.8.10
John Flint — 758
William Hays — 0.8.6
William Fields — 868
Abraham Neighbours — 1121
John Pagan — 10.15.4½
David Ross — 3825. 17.2.7
Josiah Clapham — 38.8.10
James Scott — 0.8.½
Rich. Scaggs — 0.6.1½
Mdx. Carlyle & Dunlop — 7.1.7½

37582: 148.12.6½: 177.14.4. 0.5.6½
Bought 1/3 of the Company Debts 12661⅓: 19: 4.4.10.8.1½ 0.0.11-
5 p Cent. 50243: 167: 16: 10½: 189.2.6½. 0.6.5½

Sid. 8
Exd.

1752 Money and Tob. received of Sundry Persons on Acct. of the Estate of Wm Perry Deceased — Viz.

Dec. 28 1753 From William Carter — 0.6.10
Jan. 4/5 From John Weatherly — 0.9.6
18 From Ann Pyatt — 0.3.0
From Thomas Connaley — 1.9.3
31 From John Lyton — 0.2.6
Feb. 6 From Thomas Redford — 0.11.6
10 From Joseph Brand Jun. — 0.8.3
18 From Mary Dayton — 1.17.6
26 From Rutter Lawrence — 0.1.11
Mar. 13 From John Holland — 1.13.4
5 From Edw. Carter for Soloman Carter — 0.8.0
May 1 From John Cole — 31½
From John Willis — 1239.
26 From Ambrose Mitchell — 596
31 From James Clark — 607

June 23	From William Willibey	0..0..6	
23	From James Clark	3..0..0	
27	From John Richardson		61
	From John Willis Junr		700
Aug. 4	From Edwd. Carter		267
	From Mary Bullock		454
7	From Edwd. Carter		525
28	From John Layton	0..5..0	117
	From Abagaile Scott	0..5..0	
Sept 7	From Thos. Gray	1..6..6	
17	From John Rohe	0..5..0	
19	From Rich. Vinton		1000
23	From Sarah Davis	0..2..3	155
24	From Rich. Sullivane	0..0..6.	
Oct.	From John Sherwood	4..0..6.	18053
	To 12..14..2 Ster from John Sherwood @ 32/6	19..1..3.	
	From Daniel Dixon mortt	22..19..1	
		58..17..2	23805½
	To the above 23805½ of Tob. Dist. @ 12/6	48..15..0	
		207..12..18	

Errors Excepted
Alex. Frazier Exor.
Exd.

An Inventory of the Goods and Chattles Rights and Credits of Richd. Tennant Late of Kent County Deceased Appraised in Current money of Maryland this Twenty fourth of August by William Ringgold and Willm. Wilmer Appraisers 1753

To his wearing Apparell — — — — 3..0..—

To 1 Small Desk 7. 10. and Small Trunk 2/6. 1..12..6

To 6 Rush Chairs 18/ two Old Walking Cains 5/ — 1..3..—

To 1 Looking Glass 7. 10 and small Table 7. 1..15..—

To a Parcell of Old Navigation Books — 0..10..—

To 1 Old Chest 5/ two Cows 5. and two year Old Heifer — 6..5..—

To 1 Half Worn saddle 7. four Sheep @ 7/ Each — 2..0..—

To 1 Old small fire Tongs 1/6 a pr. of Old flesh forks 1/6: 0..3..0

To 1 Old Iron Spoon 1/ To 3 single sheets 2/ — 1..1..0

To 1 Negro Boy 5 To 1 Bed Wt. 70 @ 1/p Bedstead Cord & Hide — 9..0..—

To 1 Rugg & Blankets 1 pair of sheets 15/ — 3..16..6

To 1 Bed Wt 41 @ 2/6 —

To 1 Bed Stead 15/ Old Suit of Curtains 5/ Bed Cord 15/ — 1..15..—

To 1 Horse 13 yrs Old 4. To 1 mare 9 yrs Old 5/ — 9..0..—

To a Parcell Old Silver Wt. — 15..10..—

£ 56..18..0

Jas. Deoran & Hugh Wallis } Auditors

Moses Tennant, James Tennant

Wm. Ringgold, W. Wilmer } Appraisers

On the 13th Day of November 1753 came John Smith Junr Administrator of all and singular the Goods and Chattles which were of Richard Tennant and made oath on the Holy Evangelist of Almighty God that the within is a just and Perfect Inventory of all and singular the Goods & Chattles which were of the Deceased that came to his hands at the time of the making thereof and that what hath since or shall hereafter come to his hands or Possession he will return in an addl. Inventory and that he knows of no Concealment of any part or parcell thereof by any Person whatsoever. and that if he shall Discover any Concealment or suspect any to be he will acquaint the Comtys General for the time Being or his Deputy with such Discovery or Cause of suspition that it may be enquired into and that he will well and truly give an Acct. of all and every part of the Deceased Personal Estate that shall hereafter come to his hands Possession or Knowledge

Sworn Before
Mnamemara Keys

Exd.
Sd.

A True and Perfect Inventory of all and Singular the Goods Chattles Rights and Credits which Were of Mr James Bayard late of Cecil County Dec'd Taken and Appraised in Current Money by us whose Names are hereunto written so far forth as Came to our Sight and Knowledge We Being First Legally Qualified so to Do —

Viz.

To his Wearing Apparell			32 " 19 " —
To 1 Broken Silver Tankard Wt	31 oz 16 pwt	@ 6/	10 " 12 " —
To 1 Half Worn Do	28 " 10	Do	9 " 10 " —
To 2 Do Cans	25 " 16	Do	8 " 12 —
To 17 Do Spoons	32 " 5	Do	10 " 15 —
To 2 Do Salts and Spoons	5 " 2	Do	1 " 13 " 4
To 12 Do Teaspoons & Tongs	6 " 3	Do	2 " 1 —
To 2 Do Snuff Boxes 2 Thimbles & Scissors Chain	5 " 12	Do	1 " 17 " 4
To 1 Pepper Box Do	3 " 6	Do	1 " 2 —
In Plate Valued	£ "	46 " 2 "	8.

Viz. In Mr Jno Cruikshank's Bayard's Dwelling House

Shall hereafter Come to his hands or Possession he will return in a second Add. Inventory that he Knows of no Concealment of any Part or Parcell thereof by any Person whatsoever & that if he shall Discover any Concealment or Suspect any to be he will Acquaint the Coun'ts General for the Time Being or his Deputy with such Discovery or Cause of Suspition that it may be Enquired into and that he will Well and Truly Give a Just and True Account of all and every Part of the Deceased's Personal Estate — that Shall hereafter Come to his Hands — Possession or Knowledge —

Affirmed to Before me —

Witness Exd. M Maenemara Regr

A True and Perfect Inventory of all and — Singular the Goods and Chattles of Capt Nathan Rigbie of Baltimore County Dec'd Appraised in Cecil County in Current Money so far forth as the Same Came to our Sight or Knowledge we Being First Qualified so to Do Viz.

1 Old large Mahogony Table	5 " 0 —
2 Armed Chairs	1 " 0 —
3 Small Hearth Painted Brushes	0 " 4 " 6
1 Broken Mahogony Tea Table	1 " 5 —
13 Small Pitchers @ 6/	3 " 18 —
7 Pewter Do @ 3/	1 " 1 —
8 China Cups & 11 Saucers Do Old Different sorts	0 " 4 —
1 Tin Sugar Box	0 " 1 " 6
1 Small Back 1 Pr Handirons 1 Small Brush	0 " 18 —
1 Old Back Gammon Table Without men Boxes or Dice	0 " 4 —
1 Old Floor Carpett 1 New Do	2 " 5. —

200)

1 Old Poplar Square Table	0 " 2 "
1 Cloaths Horse	0 " 2 " 6
1 Box Iron	0 " 5 "
1 Tin Candle Box	0 " 1 " 6
5 Old maods	0 " 5 "
1 Old Leather Couch	0 " 15 "
1 Sett China Curtains	3 " 0 "
8 Pictures @ 3/	1 " 4 "
5 Old Hoes 4 Do. axes 4 Do. wedges	1 " 0 "
1 Old plow and some gears	1 " 0 "
1 Spade	0 " 4 "
1 Skimmer & fleet forks	0 " 4 "
1 Tob: screw	4 " 0 "
1 Old Harrow	1 " 8 "
some plow gears	0 " 3 " 6
1 Pair of old pistols	0 " 5 "
11 Old Sickles	0 " 5 " 6
7 Old Baggs	0 " 7 "
1 Old Boat &c	1 " 0 "
4 Empty Hogsd. @ 4/ each	0 " 16 "
1 Flax Break 6/ 1 Pleasure Sleigh 40/	2 " 6 "
some wheat in the straw by computation 100 Bushells @ 3/ ⅌ Bushel	15 " 0 "
1984 lbs of Transpor Tob: @ 16/8 ⅌ ch	16 " 11 "
	£ 66 " 6 "

Sanct P Day 1753

Appraid by us . P. Bayard } Appr.s
Adam VanBebber

Cecil County S.t Sept. 28th 1753 Sabina Rigbie Adm.x of Nathan Rigbie a Nev. State of Baltimore County Gen.l Deceas.d made Oath on the Holy Evangels of Almighty God that the foregoing is a just and perfect Inventory of all and singular the goods and Chattles which were of the Deceas.d in Cecil County a.s that came her hands at the time of the making thereof and that what hath since or shall hereafter come to her hands or possession she will Return in an Add.l Inventory that she knows of no Concealment of any Part

(or)

201) Parcel thereof by any person whatsoever that if hereafter she shall Discover any Concealment or suspect any to be she will Acquaint the County General for the time being or his Deputy with such Discovery or Cause of suspition that it may be Enquired into and that she will well and truly give an account of all and every part of the Deceased's personal Estate that shall hereafter come to her hands possession or knowledge and William Runsey made Oath as aforesaid that he in Behalf of the same Sabina gave the two nearest of Kin and two of the greatest Creditors Notice to be present at the Appraisement a.s which they refused or Neglected

4½ jurors Exd. Sworn to before } W. Earle D.y Cl. Cecil County

---

An Additional Inventory of the Goods & Chattles of Hermina Van Bebber late of Cecil County Deceas.d appais.d in Current money of Maryland this Eighth Day of Decem.r Anno Dom 1749

To 1 Feather Bed & Bowster & returned two 6s @ 2/ ⅌ lb } 6 " 10 "

Edw.d Runesey Sen.r } Appr.s
Walter Devon

Matt.s Vanbebber } Great Creditors
Henry Vanbebber

Matt.s Vanbebber } Next of Kin
Henry Vanbebber

Cecil County S.t Sept.r 10th 1753 Jacob Vanbebber and Adam Vanbebber admrs of all & singular the goods Chattles and Credits of Herminiana Vanbebber late of the aforesaid County Deceas.d made Oath on the Holy Evangels of Almighty God that the above is a just and perfect Add.l Inventory of all and singular the said Deceas.d goods & Chattles which were come to their sight and knowledge since the Taking and Return of a former

202) Inventory that what hath since Come to their sight or Knowledge they will return in a further Add. Inventory that they know of no Concealment of any part or Parcell thereof by any Person whatsoever that if they shall Discover any to be they will Acquaint the County General for the Time being or his Dep.ty with such Discovery or Cause of Suspition that it may be Enquired into and that they will well and Truly give an Account of all and Every part of the Deceased's — Personal Estate that shall hereafter Come to their hands possession or Knowledge — Sworn to before

2 sides Ex.d

M Earle D.y Comty
Cecil County

An additional Inventory of the Goods Chattles Rights and Credits of Mr. Mary Ward Appraised in Current Money by Robert Mercer & Benj.a Pearce this 23. Day of Sept.r 1753

To 38 3/4 Bushells of Indian Corn @ 1/10	35 14 1
To 264 Bushells of Wheat @ 3/6	46 5 9
To Black & White Cow	2 15
To 12 Bushells Oats @ 1/6	1 0 10
To a piece of fine Chinee	5 9 6
To the Intrest due on Tho.s Davis Bond	3 0
To D.o due from Nich.s Riley	0 4
	£ 94 9 2

Appraised

Nearest of Kin
Pereg.n Ward
John Veazey
Nathan Dobson
John Loftus Creds.

Benjamin
Rob.t Mercer

Cecil County S.t May 14.th 1753 Henry Ward Adm.r of all and Singular the Goods Chattles and Credits of Mary Ward Late of Cecil County Deceased makes Oath on the Holy Evangles of Almighty God that the within is a just and Perfect

203) Add.l Inventory of all and Singular the Goods & Chattles which were of the Deceased that Came to his hands at the Time of the making thereof and that what hath since or shall hereafter Come to his hands or possession he will return in a further Add.l Inventory that he know of no Concealment of any part or Parcell thereof by any Person whatsoever and that if he shall Discover any Concealment or suspect any to be he will Acquaint the County General for the Time Being or his Deputy with such Discovery or Cause of Suspition that it may be Enquired into and that he will well and truly give an account of all and Every part of the Deceased's Personal Estate that shall hereafter Come to his hands possession or Knowledge Sworn to before

M Earle D.y Comty
Cecil County

3 sides Ex.d

An Inventory of the Goods & Chattles Rights & Credits of the Estate of of James Machlain late of Cecil County Deceased Taken by us Sept.r 7 1752 as follows to wit

1	To his wearing Close	1 3 8
2	To 1 p.r Silver Buttons	0 2 0
3	To Iron Pott	0 4 6
4	To 1 Tub 1 Soup 4 Spoons 4 Noggins 5 Trenchers	0 4 8
5	To 1 Smaller spining wheel	0 4
6	To 1 old Loom & parcell of old weaving gear	0 5 8
7	To 1 old Bradell and a small parcell of wool	0 3
8	To a parcell Linen yarn	0 7
9	To 1 old Box & Razor and some small parcell of Cotton and p.r flamers	0 2 6
10	To 1 old Gun and Powder & Shott	0 5
1	To 1 Rocking Chair 1 p.r Cards 1 boler	0 3
2	To Parcell old Books	0 2

3 To 2 Old Chairs — 0 1 6
4 To 1 Old Side saddle & Old Cushn — 0 2 —
5 To a parcell of Spun Tobo — 0 1 —
6 To a parcell of Broak Flax — 0 7 —
7 To 1 Small Box & a parcell of Old Spoons 0 1 6
8 To 1 Pott Rack — 0 4 6
9 To 1 Pair mall Ring & Wedges 1 Plow Shear & Colter — 0 10 —
10 To a Bleriser & a parcell of Small Old Iron — 0 5 —
1 To 1 Old Ax 3 Old Hoes 1 Old Drawing Knife — 0 5 —
2 To a parcell Old Bed Cloths — 0 16 6
3 To 1 Brown Cow — 2 10 —
4 To 1 Brown Horse — 3 3 —
5 To 1 Small Bay horse with a Blaze in his face — 2 5 —
6 To 2 Old Bridles 1 Old Saddle — 0 2 6
7 To 1 Old Check Reel — 0 3 9
To Cash in the hands of Mr. Evans — 1 12 7
Appraised by us September the 1st 1753 — £ 15 19 10

Chas Hudson John McClure
Joseph Gilpin
John McClure
John McGarvey
Jeb: Hollingsworth
Tobias Rudolph
Nicholas Griffin

Cecil County ss. 8th 1753 Elizr Maclain and James Alexander Admors of all and singular the Goods Chattles and Credits of James Maclain Late of Cecil County Deceased makes Oath on the Holy Evangels of Almighty God that the within is a Just Perfect Inventory of all and singular the Goods and Chattles which were of the Deceased that came to their hands at the Time of the Making thereof and that what hath since or shall hereafter come to their hands or Possession they will return in an Additional Inventory that they know of no Concealment of any Part or Parcel thereof by any Person

whatsoever and that if they shall Discover any Concealment or suspect any to be they will Acquaint the County Court for the Time being or his Deputy with such Discovery or Cause of Suspition that it may be Inquired into and that they will well and truly Give an Account of all and Every Part of the Deceased's Personal Estate that shall Hereafter come to his hands Possession or Knowledge — Sworn to Before me

Lt 7 Pd 8s — N Hall Dy Comty Cecil County

Exd.

An Inventory of the Goods and Chattles of Walter Hill Deceased appraised by us this 27th of January 1753

Wearing apparell 2 10 one Bed & furniture 3 — 5 10 —
1 Old Saddle and Bridle 15/ 1 p Old Chairs 6/ — 1 1 0
1 Old Wheal 3/ Old Churn & Tub 1/ — 0 4 —
9 lb of Pewter 9/ a parcell Earthen Ware 1/ — 0 10 —
1 Tea Kettle 5/ — 1 Brass Candlestick and Stand 2/ — 0 7 —
1 flesh fork 1/6 a parcell Wooden Ware 3/. 0 4 6
1 Coopers Adz 2/6 a parcell Old Wool Card 1/. 0 3 6
1 Iron Pott & Hooks 4/6 one Pott Rack 7/. 0 11 6
1 Old Pott 1/ one Old Chair 6/ 1 Narrow Ax 2/6 — 0 9 6
1 Old Box Iron & Heaters 2/ one Tongs 2/. 0 4 0
1 Old Cobert 10/ — 17 lb Tallow 7/ Small Table 1/6 — 0 18 6
a parcell Old Books 2/ a parcell Earthen ware 2/. 0 4 0
1 Mare 5 Yrs. 1 Old Tub 1 Old Sifter 1/ — 5 1 —
a parcell of Salted Meat @ 25/ — 1 5 —
£ 16 13 4

Appraised by us Walter Scott Senr
Saml. Head Credtr Chas. Scott
Evert Everson Credt

Cecil County ss. May 14th 1753 Mary Hill Admrx of all and singular the Goods and Chattles and Credits of Walter Hill Late of Cecil County Deceased makes Oath on the Holy Evangelis of Almighty God that the within is a just and Perfect Inventory of all and singular the Goods & Chattles which ware of the Deceased that Came to her hands at the Time of the making thereof and that what hath Sinced or shall Hereafter Come to her hands or possession she will return in an Add. Inventory that she Know of no Concealment of any part or parcell thereof by any Person Whatsoever and that if she shall Discover any Concealment or Suspect any to be she will Acquaint the County General for the Time Being or his Deputy with Such Discovery or Causes of Suspition that it may be Enquired into and that he will well and Truly Give an Account of all and Every Part of the Deceased's Personal Estate that shall Hereafter Come to her hands Possession or Knowledge and further that she Know of no Kindred of the Deceased in this Province whom to get to sign the within Inventory

sworn to before
M. Earle Dy County
Cecil County

3/2 Fees
Exd

Additional Inventory of Matthew Bulley

To 32 Bushells of Wheat @ 3/6 p Bushell £	4 " 16 "
To 13 Bundles of Corn @ 7/6 p Barrell	4 " 17 " 6
To 929 lb of Tobo. @ 14/ p Hund	6 " 10 "
To 1 Sheep 6 lb	0 " 6 "
	£ 16 " 19 " 6

John Veazey } Greatest Creditors
McCarll }

Nicholas Price } Nearest Kinn
Elesebeth Price }

Saml. Biddle
Benj.a Tony

Cecil County ss. May 24th 1753 Elizabeth Bulley Administratrix of all and singular the Goods Chattles and Credits of Matthew Bulley Late of Cecil County Deceased makes Oath on the Holy Evangelis of Almighty God that the Above is a Just and Perfect Additional Inventory of all and singular the Goods and Chattles which ware of the Deceased that Came to her Hands since the Taking & Returning of a Former Inventory and that what Hath Sinced or shall Hereafter Come to her Hands or Possession she will return in a further Additional Inventory that she Knows of no Concealment of any Part or Parcell thereof by any Person whatsoever and that if she shall Discover any Concealment or Suspect any to be she will Acquaint the County General for the Time Being or his Deputy with Such Discovery or Causes of Suspition that it may be Enquired into and that she will well and Truly Give an Account of all and Every Part of the Deceased's Personal Estate that shall Hereafter Come to her Hands Possession or Knowledge

sworn to before
M. Earle Dy County
Cecil County

2/2 Fees
Exd

A True and Perfect Inventory of the Goods Chattles Rights and Credits of William Mountany Late of Cecil County Deceased so far forth as the same Came to our sight or Knowledge appraid in Current money this 25th Day of Octr. Anno Dom 1752 by us the Subscribers

To his wearing Apparell	6 " 10 " 0
To some old Iron	0 " 2 " 11
To a Spipell and Auger and a old Box and Leather Apron	0 " 3 " 0
	6 " 15 " 11

James Rebin } The Naira
Nich. Lucked } Kin

Jacob Hamm
Nich. Price.

P. Bayard
Richard Luckill } The Greatest Creditors.

Cecill County Ct. June 4th 1753 Richard Luckill Administrator of all and Singular the Goods Chattles and Credits of William Mountany Late of Cecil County Deceased makes Oath on the Holy Evangels of Almighty God that the within is a just and Perfect Inventory of all and Singular the Goods and Chattles which came of the Deceased that Came to his hands at the time of the makeing thereof and that what Hath Since or Shall hereafter Come to his hands or Possession he will return in an additional Inventory that he knows of no Concealment of any part or parcell thereof by any person whatsoever and that if he Shall Discover any Concealment or Suspect any to be he will acquaint the County General for the Time Being or his Deputy with such Discovery or Cause of Suspition that it may be enquired into and that he will well and truly give an Account of all and every part of the Deceased Personal Estate that Shall hereafter Come to his hands Possession or Knowledge

2/2 fees
Exd.

Sworn to Before
M. Earle Dep. Comty
Cecil County

An Inventory of the Goods & Chattles Rights and Credits of John Brooks Deceased — Appraised in Current money of Maryland by us the Subscribers this 16th of March 1753

To Wearing Apparell - @	3 " 7 " 6
To 1 ½ Silver slaw Buttons @ 4/6	0 " 2 " 6
To 1 Old Sow & 9 Shoats @ -	2 " 0 " 0
To 2 Cows & 2 yearlings @	6 " 10 " —
To 8 Head of Old Sheep & 3 young Lambs	3 " 0 " 0

To 1 Old Wain and Ropes - @	3 " 0 " 0
To 12 Acres of Winter Grain - @	3 " 10 " 0
To 2 Old Carriers - @	0 " 15 " 0
To 1 Old Chest of Draws - @	1 " 5 " 0
To 1 Small Pine Table @	0 " 6 " —
To 44 ℔ of Pewter - - - - @ 1/6 ℔	3 " 6 " —
To 6 Cups and Saucers Delph & Sundries	0 " 10 " —
To 3 Glass Bottles & a tin Cup @	0 " 2 " 0
To 1 Wooding Sugar Box @	0 " 0 " 6
To 2 Earthen Potts & 1 Old Pewter Quart	0 " 1 " 6
To 1 ℔ of Sillards - at	0 " 7 " 6
To 3 Old Sickles @	0 " 5 " —
To 1 Old Box Iron and Heater & a ℔ of Old Wool Cards	0 " 5 " —
To 2 Old Guns @	1 " 10 " —
To 6 ℔ of Hackled flax @	0 " 6 " —
To 7 ℔ of Thread @ 1/6 ℔	0 " 10 " 6
To 1 Old Spice Morter and Pestle and Looking Glass	0 " 5 " 0
To 1 Old Bell Mettle Skillet at	0 " 5 " 0
To 3 Old Beds and Bedcloaths @	5 " 0 " 0
To 2 Old Spining wheels @	0 " 5 " 0
To 9 yards of Home made Cloth @	2 " 0 " 0
To 1 Old Chest and Sundries @	1 " 0 " 0
To 1 Old Mathook & 1 Broad Hoe @	0 " 6 " 0
To 1 Small Hackle @	0 " 2 " 0
To 1 Old Box @	0 " 1 " 6
To 2 Old Bedsteads @	0 " 5 " —
To 1 Old Bible & some other Old Books	0 " 8 " —
To 1 New Bagg & 3 Old Do. Do. at	0 " 7 " 6
To 7 Old Chairs @ 1/ Each	0 " 7 " —
To 1 Old frying Pan & Gridiron @	0 " 8 " 0
To 3 ℔ of Pott Hooks & Ladle & 2 Pott Racks	0 " 12 " 0
To 1 Old mare and young Horse @	7 " 10 " 0
To 3 Old Bridles & 1 Old Saddle @	0 " 10 " 0
To 1 Old plow & plow Tackling @	6 " 0 " 0
To 5 yards of Cotton & Lining - - @ 3/	0 " 15 " 0
To 5 Do. of Worsted & Lining - @ Do	0 " 15 " 0
To 3 Old Knives and forks @	0 " 1 " 6

To 1 Old Box and some Shoe makers Tools 0 " 3 " 0
To 3 Small Baskets @ — 0 " 1 " 6
To 1 Piece of Sole Leather @ 0 " 2 " 6
To 1 Old Washing Tub & Sundries @ 0 " 7 " 6
To 3 Iron Potts Wt. 60 @ 4d — 1 " 0 "
To 1 ½ of Old Hand Irons @ 0 " 2 " 6
To 1 Small Iron Skillett @ 0 " 2 " 0
To 1 Old Brass Candle Stick @ 0 " 1 " 0
To 2 Old Sifters @ — 0 " 1 " 6
To 1 Old Round Shave & Hamer @ — 0 " 1 "
To 3 Old Iron Flucks @ 1/ Each — 0 " 3 "
To a Parcell of Old Lumber @ — 0 " 8 "
To 1 ½ Old Iron Wedges & ½ of Old Small Rings & 1 Old Razor @ — 0 " 6 "
£ 55 " 9 " 0

Caleb Carman Acknowledgment
John his mark Warum Acknowledgment
Pethro Brown Cred.tr
John Hyland Jun.r } Appraisers
Jno Hyland Jun.r
D Mitchell

Cecil County ss. June 14.th 1753 Catherine Brooks Administratrix of all and Singular the Goods Chattles and Credits of John Brooks Late of Cecil County Deceased makes Oath on the Holy Evangels of Almighty God that the within is a just and Perfect Inventory of all and Singular the Goods & Chattles which ware of the Deceased that Came to her hands at the time of the making thereof and that what hath Since or shall hereafter Come to her Hands or Possession she will return in an Additional Inventory that She Knows of no Concealment of any part or Parcell thereof by any Person whatsoever and that if She shall Discover any Concealment or Suspect any to be She will Acquaint the Comdy General for the Time Being or his Deputy with such Discovery & Cause of Suspection that it may be Inquired into and that She will Fill and Truly Give an Account of all and Every Part of the Deceased Personal Estate that shall hereafter Come to her

hands Possession or Knowledge

Sworn to before
M Earle Dy Comdy
Cecil County

Bt. Pd 05
Exd.

An Inventory of the Goods & Chattles Rights and Credits of ~~David~~ Daniel Biggs Late of the County of Cecil Deceased. Appraised by us whose Names are Under Written in Current Money of this Province So far forth as the same Came to our Sight & Knowledge this 18.th Day of July Anno Dom 1753 Fifty & Three Viz.t

To his Wearing Apparell — 0 " 7 " 6
To 1 Very Old Bed and Covering & 2 Old Bedsteads — 1 " 5 " 0
To 2 Old Wheals 6/ To 1 Peck of Salt 6d — 0 " 6 " 0
To ½ Bushell Buckwheat 1/ To 3 Old Tubbs 2 Old Gums 1 Old Hogs.d 5/ — 0 " 8 " 0
To 1 Old Chest 1 Old Box & 1 Old Bagg 5/ To 1 Iron Pott Wt. 17. To 1 D.o Wt. 32. @ 4d — 1 " 1 " 4
To 8 lb. of Old Pewter @ 1/ — 0 " 8 " 0 To 1 ½ Wool Card @ 3/ — 0 " 11 " 0
To 1 Old Earthen Pott & Jugg. 1/9 To 15 lb of Old Iron @ 2d. — 0 " 2 " 6 — 0 " 4 " 3
To 2 Old Hatts 4 To 1 Ad 5/ To 11½ lb of Flax @ 8d 5/10d — 0 " 14 " 10
To 14 lb. Thread 14/ To 2¾ of Wool 0 " 2 " 9 To 7 lb of Thread 1/9 — 0 " 18 " 6
To 1 Old Plow & Tackling 12/6 To 1 Old Harrow 8/3 To 1 Old Bell & 1 Old Bridle 2/6 — 1 " 3 " 3
To 8 Hoggs & 4 Piggs £3 " 7 " 6 To 1 Ewe but with 3 Loggs & 1 Lamb 8/ — 3 " 15 " 6
To 1 Black Cow & 1 year Old Heifer £3 " 10 To 1 very Old Bible & Testament 1 To 1 Old Brown Horse £2 " 10 " To 1 Sorrell mare but with 1 Eye £2 " 0 To 1 very Small Black Mare £2 " 0 — 10 " 1 " 0
To Some Indian Corn in the ground £1 " 5 " To 1½ lb Old Iron @ 2d — 9d To 1 Old Pewter Dish 9d — 1 " 6 " 6
To Some Flax in the Ground — 0 " 8 " 0
To a Parcell of Wheat in Stocks in the Field £15 " 2 " 6 To Some Rye in D.o £2 " 10 " 0 — 17 " 12 " 6
£ 40 " 1 " 0

Creditors	Nearest of Kin	Appraisers
P. Bayard Formerly of	John Chiche	Wm Price
P. Bayard one of the adm[rs] of M. James Bayard Decd	William his Mark	James Smith

Cecil County ss. Aug[st] 6th 1753 Judith Biggs and Rich[d] Tompson Adm[rs] Administrators of all and singular the Goods Chattles & Credits of Daniel Biggs Late of Cecil County Decd makes Oath on the Holy Evangels of Almighty God that the within is a Just and Perfect Inventory of all and Singular the Goods & Chattles which ware of the Decd that came to their Hands at the Time of the Making thereof and that what hath since or shall hereafter Come to their Hands or Possession they will return in an additional Inventory that they know of no Concealment of any Kind or Parcell thereof by any Person whatsoever and that if they shall Discover any Concealment or suspect any to be they will acquaint the Country General for the Time Being or his Deputy with such Discovery or Cause of Suspition that it may be Enquired into and that they will Well and Truly Give an Account of all and Every Part of the Deceased's Personal Estate that shall hereafter Come to their hands Possession or Knowledge

Sworn to before me Mark Hardy
Cecil County

4/2 fid[s]
Ex[d]

An Inventory of the Goods & Chattles Rights and Credits of Abraham Allman Late of Cecil County Deceased Appraised by us whose Names are under written in Current money of this Province so far forth as the same came to our sight and knowledge this 19th Day June Anno Dom One thousand seven hundred & fifty & three

To his wearing Apparell £4. To 1 Bed & furniture £3 " 5 " To 1 D[o] £2 " 7 " 0 . } £9 " 12 " 0

To 1 D[o] & furniture £5. To 19¼ of Old Pewter 18. To some Old Ironware 5/10 } 6 " 3 " 10

To 1 Tea Kettle & Teapott 6/ To some Tin ware 2/ To some Old Brass 2/ . . . . . } 0 " 10 "

To 3 Old Earthen Potts To 3 Old Bottles To 1 Funnel To 1 Old Box Iron & Heaters to 12[lb] Turpentine 7/ } 0 " 9 " 0

To some Old Knives & forks 4/ To 1 Old Pott weighing 10½ To 1 D[o] W[t] 47 @ 4/ £ 19/2 } 1 " 3 " 2

To 1 Small Brass Kettle 5/ To 1 ¼ of Old Fire Tongs & Shovell 5/ To 1 ¼ of Old Pott Hooks & 2 D[o] Racks } 0 " 17 "

To 1 Old Pan 6 To 90 of Old Iron @ 2 £ 15/ To 1¼ Steel 1/ To some Old Woodenware 2/6 } 0 " 19 " 0

To 1 Old Churn & Strainer 3/6 To 2 Barrells & some Tubs 14 To 9 Chairs £1 " 2 " 6 To 3 Old D[o] 3/ } 2 " 3 " 0

To 1 Chest 5/ To 1 D[o] 7/ To 2 Old D[o] 5/ To 1 Old Desk £2 " 5 . . . . . } 3 " 2 " 0

To 1 Cradle 2/ To 1 Old Table 7/ To 3 Old D[o] 10/ To 1 Old Wigg To 1 Gimblet To 1 Card 1/6 } 1 " 6 " 6

To 1 Decanter To 1 Broken Crowet 1/6 To 1 Old Hide 1/ To 1 Old Bible 2/6 To 1 Old Sifter & Strainer 1/ } 0 " 6 " 0

To some Lead Weights 6 To 1 Old Saddle & Bridle 16/ To 10 Bushells of Oats @ 1/6 - 15/ } 1 " 11 " 6

To 2 Bushells of Barley @ 2/ - 4 To 1 Old Horse hide 1/6 To some Flax 2/6 To some Salt 4/ } 0 " 9 " 0

To 200 foot of Pine Plank 12/ To 50 D[o] of Sweet Gum Plank 3/6 . . . . } 0 " 15 " 6

To 30 of Pork 10. To 13 Shoats @ 4/ £2 " 12. To some Corn 5/ . . . } 3 " 7 " 0

To 1 Brown Cow £2 " 15 " 0 To 1 Pyde D[o] £2 " 0. } 4 " 15 " 0

To 1 two yr old Heifer £1 " 5 To 1 year Old Bull 15/ To 1 Cow & Calf £3 " 0 To 1 Calf 8/ } 5 " 18 " 0

To 1 Old Gray Horse 10/ To 1 Brown Mare £4 To 1 Black Horse £5 To 1 Small Black mare £2 : 0 } 11 " 18 " 0

To 1 Bay mare & Colt £3. To 1 Old Broad Ax & Harrow 5/6 To 1 Plow & Tackling 16/ } 4 " 1 " 6

To 1 Sheer Colter & Clevish 10/ To 1 Black Stallion £12.. To 1 Yeild of wheat £5..0 — 17..13..0

To furring & Planting some Corn Ground £1..0 To 3 Old Bridle Bitts 6/6 — 1..7..6

To a servant Mans Time having 1 Month & some Days to serve £1. To 1 Mattoe 5/ — 1..5..

To 2 Ewes & 3 Lambs £0..19..0 To 1 Tenement of Land under Lease £70 — 70..19..

£ 149..17..6

Creditors	Nearest of Kin	Appraisers &c
Thos Stewart	Thos Stewart	Robert Veazey
R. Bayard	John Hanger Jr	Isaac Ozier

Cecil County Sc. August 27th 1753 Catherine Allman and Rich. Tompson Jun. Execs of the Testament & last Will of Abraham Allman Late of Cecil County Deceased makes Oath on the Holy Evangells of Almighty God that the within is a just and Perfect Invent. of all and Singular the Goods & Chattles which came of the Deceased that came to their hands at the Time of the Making thereof and that what hath since or shall hereafter come to their hands or possession they will return in an Additional Inventory that they know of no Concealment of any part or Parcell thereof by any Person whatsoever and that if they shall Discover any Concealment or suspect any to be they will acquaint the County General for the Time Being or his Deputy with such Discovery or Cause of suspition that it may be Inquired into and that they will well & truly give an Account of all and every part of the Deceased personal Estate that shall hereafter come to their hands possession or knowledge sworn to Before

Mr Earle Dy County
Cecil County

6 sides
Exd

Cecil County Sc. A list of Desperate Debts Due to the Estate of Mary Ward late of said County Deceased

	Sterling
William Anderson of London	21..13..9

½ side
Exd. Henry Ward Adm.

August the 4th 1752 An Inventory of the Goods and Chattles of William Ward Deceased Appraised by us the subscribers, Being thereto Qualifyed —

1 Feather Bed and furniture & Old Bedstead.	3..10..—
1 Do. Bed Older & furniture	2..10..—
To 1 Pott & Hooks - - - - - -	0..9..—
1 Do. & Hooks — — — —	0..11..—
1 Gun Muskett	1..7..6
1 Chest	0..12..—
4 Dishes	1..1..—
2 Basons 4/6 — 6 Plates 10/	0..14..6
10 Spoons 1/8 — 1 Old Saddle & Bridle 4/	0..5..8
1 Brass Skittle Small	0..0..—
1 Sauce Pan	0..8..—
2 Pails 2/ — 1 fiddle to Andw Lawrence 5/	0..7..—
2 Sickles 2/6 — 1 Frying Pan 4/	0..6..6
1 Skillett	0..2..—
1 Pr. Tongs Old	0..1..6
1 Grid Iron Do	0..5..—
1 Looking Glass Broke	0..3..—
2 Axes Old & Broad Hooch the other Hard	0..6..—
1 Cross Cutt Saw	1..5..—
1 Grind Stone	0..5..—
2 Brass Candlesticks	0..4..6
1 Tankard Pewter Old	0..5..—
2 Iron Wedges	0..3..—
1 Mattock Old	0..2..6
1 Pepper Box	0..1..—
1 Tin funnell & Sauce Pan 10	0..0..10
1 Bagg of	0..2..0
2 Old Small Tables	0..3..0
1 Steel Trap very Old	0..6..—
Sundry Carpenters Tools as particulars	2..3..0

216)

1 P. Boots ——— 0 " 5 " 0
1 Rifle Gun ——— 2 " 0 "
1 Smale gun ——— 1 " 7 " 6

£ 24 " 7 " 0

Nearest of Kin } Rosannah her + mark Rose
Jeremiah + mark Rose

Appraisors
Manasah Lango
Charles Ford

Greatest Creditors } Aly: Bouchell
P. Bayard

Account of Carpenters Tools Viz.

1 R.H. Saw ——— 0 " 5 "
1 Joyners Saw ——— 0 " 7 " 6
2 Augers ——— 0 " 5 "
1 Square ——— 0 " 2 "
2 Turners Tools & Screw ——— 0 " 2 " 6
2 Gouges & 2 Chisells ——— 0 " 5 "
1 File & Rasp ——— 0 " 2 "
2 Jointers ——— 0 " 6 "
1 Drawing Knife old ——— 0 " 1 " 6
1 Jack Plain & Rabbits Do ——— 0 " 3 "
1 Philister & 2 Gimblets ——— 0 " 2 "
1 Cutting Knife mallet & Brett ——— 0 " 1 " 6

£ 2 " 3 "

Cecil County ye. August 27. 1753 Peter Bayard adm. of all and singular the Goods and Chattles of William Rose Late of Cecil County Deceased made Oath on the Holy Evangels of Almighty God that the within is a just and Perfect Inventory of all and singular the Goods and Chattles which were of the deced that Came to his hands at the Time of the Making thereof and that what hath since or shall hereafter Come to his hands or possession he will return in an Additional Inventory that he Knows of no Concealment of any part or Parcell thereof by any Person whatsoever and that if he shall Discover any Concealment or suspect any to be he will Acquaint the County General for the Time Being or his Deputy with such Discovery or Cause of suspition ~~or Cause of suspition~~ that it may be

217) Inquired into and that he will well and truly give an Account of all & every part of the Deceased Personal Estate that shall hereafter Come to his hands Possession or Knowledge Sworn to Before

Wm Ward Dep. Comptr
Cecil County

4/2 fees Exd.

An Inventory of all and singular the Goods Chattles and Credits of ~~Wm~~ John Davis Late of Cecil County Deceased appraised in Current money of Maryland the 2d. Day of August 1753

Wearing Apparell 16/ three Barrows £1 " 7 } 3 " 17 " 0
Seven Shoats £1 " 15/

1 Sow & 8 Piggs 4/ two Cows & two Calves £5
two Heifers £8 " 10 } 8 " 19 " 0

two yearlings £2 one old horse £5 two old
Chests 5/ one old Table 1/ } 2 " 11 "

1 pr. of fire tongs 2 Pot Rack 6 Candlestick 4
Ten Harrow Teeth 5/ } 0 " 13 " 4

Parcell Coopers Tools 10/ handsaw 2/6 Drawing Knife 1/6 Belle 2/6 } 0 " 16 " 6

8 Claverses & Parcell of old lumber 5/ and
Pail and Pigen & Strainer 3/6 } 0 " 16 " 6

3 Iron Wedges 3/ 1 pr. of Wool Cards 1 Earthen
Jug 6d. Earthen Poringer 2d } 0 " 4 " 8

Spice Morter & Pestle 2d Tobo. Box 6d.
Pocket Book 3d three Razors 1/6 } 0 " 2 " 11

two old Books 1/ two old Linen Wheals and
2 Reel 4/ one old Chair 1/ } 0 " 7 " 0

1 old Bagg 9d one flesh Forks 1 three old
Knives and two forks 1/ } 0 " 2 " 9

1 Washing Tub 2/6 Bread Tray & Four
Trenchers 1/6 one old Bedstead & Cord 1/ } 0 " 5 " 0

1 old Horse £1 " 10 five p.d. of old Pewter
5/ one Bed & furniture £ } 9 " 15 " 0

2 old Iron Pots & two Pott Hooks 10 two
Plow shear & Coulter 15/ } 1 " 5 "

1 Hog 6d. six pound of meat 1/6 ——— 0 " 2 "

£ 23 " 16 " 8

Ch. Scott
Jacob Iverson

Sarah & Thim { Cornelius Ang.s Savin
Marray Savin

P. Bayard } Guardians & Creditors
Elinor Ward }

Cecil County ss. Sept. 12th 1753 —

James Hepsey Administrator of all and singular the Goods Chattles and Credits of John Savin Late of Cecil County Deceased makes Oath on the Holy Evangels of Almighty God that the above is a just and Perfect Inventory of all and singular the Goods and Chattles which were of the Deceased that came to his Hands at the Time of the making thereof and that what Hath Since or Shall hereafter come to his hands or Possession he will Return in an Additional Inventory that he Knows of no Concealment of any Part or Parcell thereof by any Person whatsoever and that if he shall Discover any concealment or suspect any to be he will Acquaint the County General for the Time Being or his Deputy with such Discovery or Cause of Suspition that it may be Enquired into and that he will well and Truly Give an Account of all and every Part of the Deceased's Personal Estate that Shall Hereafter Come to his hands Possession or Knowledge

Sworn to before
M Earle Dep. County
Cecil County

4/2 fees
Exd.

An Inventory of the Goods & Chattles of Thos. Cox Dec.d appraised by us this 2d July 1753 —

To wearing Apparell 10 — 1 Field of Wheat 27 10 — 3 Table Cloths 7/6 } 37 17 6
To 4 Towells 4/ — 20 Sugar 10/ 1 Razor & Hone 2/6 — 1 Chest 10/ 3 Bushells 1/6 } 1 8 —
6 Silver Teaspoons 15/ — 1 p. Silver Clasps 2/6 — 1 Oval Table 1 5 — 1 Small Do 1/6 } 2 4 —

1 Old Gun 5/ — 1 Looking Glass 10/ — 3 Brushes 1/6 — 1 Bed 5 — 1 Bed & furniture 5 } 10 16 6
5 Drinking Glasses & 4 Bottles 3/. 2 Candle Sticks 1/3 — Earthen ware 2/6 } 0 6 9
Old Tin ware 1/6 — 1 Box Iron & 2 Heaters 3/ 1 p.r Sheep Shears 9 — 8 Chairs 7 5/ } 1 10 3
6 China Sealups 3/ Stone ware 1/6 — 4 Sickles 4/ — 8 Combs knives & forks 2/6 } 0 11 0
5 w Woolen Yarn 7/6 — 1 Old Trunk 5/ — 1 spining Wheel 7/6 Cash 8 5 } 9 5 0
1 Bed and furniture 7 10 — 1 Case & Bottles 10/ Old Books 5/. 40 w Wool 2 } 10 5 0
8 w of Rag & 1 Half Bushell of Carpenters Tools 20/ — 2 Old sifters 1/ } 1 8 —
1 Old ~~Bible~~ Road & Wool Cards 1/9 — 1 Saddle 1 15/ 1 Check Reel & 1 wheel 6/ } 2 2 9
8 Baggs 20/ — 1 Old Tea Kettle 3/ — 1 Skillet 2/6 — 2 ~~too~~ Thread 2/ — 1 Old Saddle 3/ } 1 10 6
1327 Tob.o @ 12/6 ℔ C.t 8 5 10½ — 1 Churn 1/6 } 8 12 4½
1 Old Table 2/ — 8 Pails 3/ }
1 Mall and 2 Wedges 3/ — 2 Old Axes 5/ 1 Washing Tub 2/ — 2 Bundlets 3/ } 0 13 —
3 Iron Pots 1 2 6 — 2 Pott Racks 15/ — 1 Grid Iron 2/6 — 1 flesh fork 6 } 2 0 6
1 p.r Tongs & frying Pan 5/ — 1 Spitt 6 — 2 Old Wooden Mortars 6 } 0 16 —
2 Chaff Beds and Covering 20/ — 2 Old Horses 4 — 1 Horse 7 — 1 Mare 3 10 } 15 10 —
1 Grindstone 3/ — 1 Old Tub 6 — Indian Gun 2 1 8 — 1 Negro woman 30 } 32 5 2
1 Servant mans Time 7 — 5 Cows and Calves 12 10 — 1 Steer 30/ — 1 Cow 2 10 } 23 10 —
3 two year Olds 3 — 30 Hogs 6 — 28 Sheep 7 — 1 Sley 20/ Hogs Lard 2/ } 17 2 —
2 Plows & C 2 — 1 Iron Tooth harrow & 2 Old Hoes 15/ — 21 w Pewter 31/6 } 4 6 6
8 w Old Pewter 8/ — 1 Can 2 Basons & 18 spoons 7/6 Bacon 3 — 2 w Steel 1/ } 3 16 6

220) 1 Cattle £4.10 – 3 Old Hoes & Matto 5/ } £4.16
1 pr. Hinges 1/ . . . . . .
apparell of Old Iron 2/6 ~~1 Half~~ } 0.4
Bushell 1/6 ———
2 Tenements of Land ——— 100.0.0
£292.7.3½

John Cox
Robt. Porter Vend } Hundred Creditors

Walter Scott Jun
Alex. Hurd

Cecil County ss. Septem 6th 10th 1753 Sarah Cox Administratrix of all and Singular the Goods Chattles and Credits of Thomas Cox Late of Cecil County Deceased makes Oath on the Holy Evangels of Almighty God that the within is a Just and Perfect Inventory of all and Singular the Goods and Chattles which came of the Deceased that came to her hands at the Time of the making thereof and that what Shall Since or Shall hereafter come to her Hands or Possession she will return an additional Inventory that she knows of no concealment of any Part or Parcell thereof by any Person whatsoever and that if she shall Discover any Concealment or suspect any to be She will Acquaint the Comdry Gonord for the Time Being or his Deputy with such Discovery or Cause of suspition that it may be Inquired into and that she will well and Truly give an Account of all and Every Part of the Deceased's Personal Estate that shall hereafter come to her hands Possession or Knowledge and further that she knows of no Creditor of the Deceased whom to Get to Sign the Inventory as such and sworn to Before

5/2 fees
Exd

Mc Carle Dr Comdry
Cecil County

An Inventory of the Goods and Chattles of John Strawborn Late of Kent County Decd

221) Decd Appraised in Current Money of Maryland by us the Supengers this Twentieth first Day of July Anno Dom 1753 we Being first Qualified Before Mr James Jarvis Spencer one of his Lordships Justices of the Peace to appraise the same ——

To Wearing Apparell . ——— £8.0.0
To 1 Maple Desk 6/ To 4 Old Chairs 1/6 p Chair 7.6.0
To 1 Bed & Bolster W. 42 a Rugg & Blankets Neat Bedstead hide & Cord . . . . . } 5.0.0
To 1 D. W. 35 Rugg Blankett Bedstead matt and Cord . . . . . } 4.0.0
To 1 D. W. th Pillows W. 22 – 3 Blankets Bed Stead hide & Cord . ——— } 2.5.0
To 40 of Pewter 1/6 p lb / To 1 Box Iron & Heaters 4/ 3.4.0
To 1 Tin Cullinder 1/6 To 1 Funnell 1/ & Pepper Box 6 . . . . . } 0.3.0
To 4 Old mugs 1 Jack & a parcell of Tea ware . 0.15.0
To 5 D. Bottles 3 p lb: 10 Old Chest 4/ sheep Shares 1/ . . . . . } 0.6.3
To 1 Gr. of Old flint Snaphances 1/ To 1 Old Candle Stick & Snuffers 6 . . . . . } 0.1.6
To 1 Old Saddle 1/6 To 1 Brass Ink horn 1/ To 1 Old Hone 1/ . . . . . } 0.3.6
To 1 Old Razor 6/ To 1 Old Looking Glass 1/ . 0.1.6
To 5 Case Knives & Forks 3/ 4 Old Earthen Pots 3/ ——— } 0.6.0
To 1 Old Sugar Box 6 To 2 Old Cider Barrells 4/ 0.4.6
To 1 Old Anker 2/6 To 1 Pale & Piggon 2/6 — 0.5.0
To 2 Old Sickles 4/ To 1 Old Wooling Wheal 6/ ——— } 0.10.0
To 1 Lining wheal 12/6 – To 1 Old Frying Pan 2/6 ——— } 0.15.0
To 1 Old Plow Plow Shear & Colter Clevis & Bolt Syngletree and Harness ——— } 0.4.0
To 2 Old Iron Wedges 3/6 To 1 Old Harrow 3/ ——— } 0.6.6
To 27 lb Bott metle 3 p lb To 16 D. 2 p lb . . . 0.9.5
To Cash 8£ To 1 Small Small horse 8 years Old Saddle & Bridle ——— } 7.10.0
To 2 Old Bridles 9/ To 1 Old Cow 14 years Old & Calf 35/ To 2 – 2 yrs Old 35/ ——— } 3.13.0

222)

To a 3 year old 30/ to 1 Do. 10 yrs old 40/	5 " 10 " —
To 1 Do. 5 yrs old 50/ to 5 — 2 yrs old Hogs -	4 " 5 " —
To 9 Hogs a year old 5/p to 3 Shoats 12/.	2 " 7 " —
To Good 3 yrs old Barrow - — — —	0 " 15 " —
To 2 old Table cloth to 1 old Bagg —	0 " 3 " 6
To 1 yr. muffetees 1/6 — —	0 " 1 " 6
To Cash — —	27 " 15 " 7
To Cash — —	17 " 12 " 9
To 2 old Axes 3/ to a Crow Gun 30/ - —	1 " 13 " —
To 1 old Riddle 1/ to 5 lb of flax 5/ —	0 " 6 " —
To 3 lb. yarn 1/6 p to 1 old comb 6 —	0 " 5 " —
To 1 Nipe of burrier & cather 8/ to Cash 18/.	1 " 6 " —
To 2 Broad Hoes 4/ to 1 Lathing Hammer.	0 " 5 " 6
To 2 Good pad Locks 3/ — —	0 " 3 " —
To a parcell of old lumber 2/p - — —	0 " 2 " 6
To Cash 38/.	1 " 18 " —
To 145 lb of Tob.o 12/6 p	0 " 18 " 2½
To Cash in the Hand of Theopilus Campbell 50/ — }	2 " 10 " —
	£ 118 " 16 " 2½

Creditors

Ja. Anderson

Robert Maxwell
Jno Wallis
Appraisors

Kent County ss. On the first Day of October Anno Dom 1753 Thomas Keyes and Prudence his wife Admr. of the personal Estate of John Strawhorn Deed Before Named Being Duly Sworn on the Holy Evangels Deposed & Declare that the foregoing is a true and perfect Inventory of all the Good and Chattles which was of the said Deed that came to their Hands or possession to the Time of making hereof that what since hath or Hereafter shall come to their hands or possession they will return in an Additional Inventory that they know of no concealment of any part thereof by any person whatsoever or that if they shall Discover any such concealment or suspect any to be they will acquaint the Comdy General for the Time Being or his Deputy with such Discovery or Cause of suspition that it may be Inquired into and that they will truly account for every part thereof

223)

that hereafter shall come to their hands or possession

Sworn before
Ja Calder Dy Comdy
Kent County

The aforesaid Depts. to Declare that they know of no Kindred of the Deed within this Province nor any other Creditor Besides James Anderson above Named

Sworn before
Ja Calder Dy Comdy Kent County

7/2 fees

Exd.

A true and perfect Inventory of the Goods and Chattles of Mr. Hance Halson late of Kent County Deceased appraised in current money of Maryland this 10th Day of August Anno Dom 1753

To his wearing Apparell - - —	£ 11 " 2 " 6
To some old Silver - - —	0 " 11 " 2½
To Cash - - — —	2 " 14 " 11
To 1 Silver Cup & Spoon —	5 " 1 " 0
To 1 Black walnutt Desk —	3 " 0 " 0
To 2 " 8 Sterling — —	0 " 4 " 0
To 1 Wallnutt oval Table old —	0 " 12 " 0
To 1 old Seal skin Trunk —	0 " 6 " 0
To 1 Small Desk - - —	1 " 8 " 0
To 1 old Cubbord — —	0 " 15 " 0
To 1 Small old Do.	0 " 10 " 0
To 1 Leather Couch - —	1 " 15 " —
To 2 Sugar Boxes —	0 " 1 " 6
To 3 old Tea Canisters —	0 " 1 " —
To 3 Glasses — —	0 " 1 " 6
To 3 Glass Salts - —	0 " 1 " —
To 2 old Block Tin Tea Potts —	0 " 4 " —
To ½ Doz China Cups and Saucers —	0 " 8 " —
To a Parcell Delph Ware —	0 " 10 " —
To 1 Looking Glass —	0 " 15 " —
To 1 Square Walnutt Table —	0 " 10 " —
To 1 Slate - - — —	0 " 2 " —
To 1 Bell metle Spattle & Mortar —	0 " 15 " —
To 55 lb Pewter. @ 1/4 —	3 " 13 " 4
To 22 lb Midlin Sort @ 1/4 - —	1 " 17 " 4
To 29 lb old Do. @ 1/ - — —	1 " 9 " —
To 2 Brown Pt. mugs —	0 " 2 " —
To 2 old bulinders & old funnell —	0 " 2 " 3
To 1 old Diaper Table Cloth —	0 " 4 " —
To 1 old Osnabrigs Do —	0 " 2 " —

To 1 Copper Sauce pan	0 " 5 "
To 1 ℔. Flatt Irons	0 " 8 "
To 5 Iron Potts Wt. 132 lb @ 4 d	2 " 4 "
To 1 Old Do. Wt. 48 lb @ 2 d	0 " 8 "
To 1 Old Box Iron & Heaters	0 " 5 "
To 1 Old Grip Iron	0 " 4 "
To 300 Bacon @ 6 d	7 " 10 "
To 1 Ink Pott & hand Saw file	0 " 1 " 6
To 1 ℔. Pewter Buckles	0 " 0 " 6
To 5 Cows & Calves @ 45/	11 " 5 "
To 2 Cows & Yearlings @ 50/	5 " 0 "
To 1 Barren Do. @ 40/	2 " 0 "
To 1 Steer 6 years Old	4 " 10 "
To 3 Do. 4 yrs Old @ 3	9 " 0 "
To 4 Do. 3 yrs Old @ 2 " 10	10 " 0 "
To 3 Steers 2 yrs Old @	4 " 10 "
To 1 Heifer 3 yrs Old	2 " 0 "
To 3 Heifers 2 yrs Old @ 25/	3 " 15 "
To 1 Large Bull	2 " 0 "
To 1 Do 3 yrs Old	1 " 5 "
To 58 heap Sheep @ 8/	23 " 6 "
To 1 Old Sythe & Cradle	0 " 6 "
To 79 lb Wool @ 1/3	4 " 18 " 9
To 1 Old Bed Bolster & Pillow Wt. 26 lb	1 " 3 "
To 2 Old Bedsteads & Cord	0 " 5 "
To 1 ℔. Old Osnabrigs Sheets	0 " 6 "
To 2 Old Blankets	0 " 8 "
To 1 Old Rugg	0 " 5 "
To 5 1/2 lb Old Soap	0 " 10 "
To 2 Pott racks & some Old Chains	0 " 15 "
To 1 ℔. Fire Tongs & Shovel	0 " 9 "
To 1 ℔. Do	0 " 9 "
To 1 ℔. Old Do	0 " 2 " 6
To a Parcell Delph Ware on Halfshelf	0 " 15 "
To 1 Small Pine Table	0 " 5 "
To 1 Do Larger	0 " 6 "
To 12 Rush Bottom Chairs Old	1 " 4 "
To 2 Leather Do	0 " 6 "
To 1 Common Prayer Book	0 " 7 " 6
To a Parcell Old Books	0 " 8 "
To 1 Old Flatt Brush	0 " 0 " 3
To 1 Old Gum Marked H: H:	1 " 0 "
To 1 Old Do marked B: R	0 " 6 "
To a Parcell Old Carpenters Tools	1 " 5 "
To 90 Qt Bottles @ 2/	1 " 18 "

To 4 Old heap Hooks	0 " 4 " 0
To 3 ℔ Old Sheep Shears	0 " 4 " 6
To 1 ℔. Old pistols	0 " 6 "
To 1 Slate	0 " 2 " 0
To 1 Old Case Wt. 12 Bottles	0 " 3 " 0
To 1 Bed & Bolster Wt. 56 lb @ 1/6	4 " 4 " 0
To 1 Do. with Do. with 2 Pillows Wt. 55 lb @ 1/6	3 " 17 " 6
To 10 Squares of Stack Glass	0 " 7 "
To 1 Small Looking Glass	0 " 2 "
To 1 Seal Chest	1 " 0 "
To 1 Old Desk	2 " 10 "
To 1 Case 12 Bottles	1 " 10 "
To 2 Pepper Boxes	0 " 1 " 6
To 1 Old Chest of Draws	1 " 5 " 0
To 1 Small Trunk	0 " 1 " 6
To 1 Small Box	0 " 1 "
To 3 Butchers Knives & ℔. horse fleams	0 " 2 "
To 1/2 Knott Drum Line	0 " 1 " 6
To 4 1/2 lb Shott	0 " 2 "
To 1 1/2 lb. Powder	0 " 3 " 5
To 3 3/4 yards Irish Lining	1 " 0 " 0
To 3 1/5 yds Callicos	0 " 10 " 6
To 1 yd Drugget	0 " 4 "
To 2 yds Duroys	0 " 5 "
To 1 Green Rugg	0 " 15 "
To 1 Spotted Do	0 " 12 "
To 1 ℔. White Sheets	1 " 14 "
To 2 High Bedsteads Cords & Hides	1 " 0 "
To 2 Country Cloth Blankets	0 " 18 "
To 1 Bed Bolster & Pillows Wt. 64 lb @ 1/3	4 " 0 "
To 1 Old Do. Wt. Bolster & Pillows Wt. 75 lb	3 " 2 "
To 1 Old Do. Wt. Bolster Wt. 61 lb @ 9 d	2 " 5 " 9
To 2 Old Rugs	0 " 12 " 0
To 5 Yearley Blankets	2 " 5 "
To 2 ℔. Sheets	1 " 8 "
To 1 Old Red Rugg	0 " 8 "
To 1 ℔. Course Sheets	0 " 10 "
To 2 Old Bedsteads Cords & Hides	0 " 12 "
To 1 Old Chest	0 " 5 "
To 1 Old Trunk	0 " 2 "
To 2 Old Lining Wheels	0 " 18 "
To 2 ℔. Old Shoes	0 " 6 "

(226) To 1 Old Belt Shott Bagg & Powderhorn . . . . 0 " 0 " 9
To 16 lb. Old Iron @ 2d — 0 " 2 " 8
To 5 1/2 lb Old Pewter . @ 1/ — 0 " 5 " 6
To 1 Sheep Bell — — — 0 " 0 " 9
To 4 Rushadining Towells — 0 " 3 " 0
To 4 Old Holland Pillow Cases — 0 " 6 " —
To 3 Old Brown Lining Sheets — 1 " 7 " —
To 11 lb Old Iron . @ 2d — 0 " 1 " 10
To 1 Earthen Jugg — 0 " 4 " —
To 1 Old Chumbly & 2 Earthen Pans — 0 " 14 " 9
To 3 Butter Potts 3 Old Sifters & Jarch . 0 " 7 " 3
To 1 Large Earthen Pott — 0 " 6 " —
To 32 lb hogs Lard . @ 6d — 0 " 16 " —
To 1 Old Chest 10/ — 1 Old Do. 2/6 — 0 " 12 " 6
To 1 Old Tub 1/ — 1 Old Chafindish 5/ — 0 " 6 " —
To 1/2 Doz Case Knives & Forks — 0 " 7 " —
To 1/2 Doz Old Do — 0 " 2 " 6
To 8 1/2 lb Tallow . @ 10d — 0 " 7 " 1
To 3 Old Tubs 9/ — 2 Candle molds 3/ — 0 " 12 " —
To 3 Brass Candlesticks 6/ — 3 Old Iron Do. 1/6 — 0 " 7 " 6
To 2 Tubbs 3 Pails 1 Pigen 1 Buckett — 0 " 16 " 6
To 1 — 1/2 Bushell & Peck — 0 " 5 " —
To 1 Lanthorn — 0 " 6 " —
To 2 Brass Kettles Wt. 40 @ 1/ — 2 " 0 " —
To 1 Wire Sive . . — 0 " 10 " —
To 2 Razors Case & Hone — 0 " 7 " —
To 1 Old Wire Riddle & 2 Wooden Do — 0 " 5 " —
To 1 ℔ Small Steelyards — 0 " 6 " —
To 2 Old Frying Pans — 0 " 7 " —
To 5 Old Narrow Axes 10/ — 1 Iron wedge 10/ — 1 " 0 " —
To 17 1/2 Old Iron @ 2d — 0 " 2 " 5
To 3 Clevises & Irons to a large Swingle Tree . . . — 0 " 10 " —
To 1 Old Iron Bound Cart Wth Tackling — 8 " 0 " —
To 2 Old Plow Horses 21 yrs Old — 2 " 0 " 0
To 2 Broad Hoes 6/ — 2 Old Do 3/ — 0 " 9 " —
To 2 Narrow Do. 5/ — 1 Old hand Mill 18/ 1 " 3 " —
To 1 Old Iron Ladle & ℔ Flesh Forks — 0 " 1 " 6
To 1 Old Grindstone & 3 Old Tubbs — 0 " 12 " —
To 3 Large Siderkarks . . @ 9/ . . . 1 " 7 " —
To 11 — 70 Gallon Do. @ 6/ . . . . . 3 " 6 " —
To 4 1/2 Bushells Salt @ 2/ — 0 " 9 " —
To a Parcell Old Tubbs — 0 " 5 " —
To 1 Old Wooling Wheel . . . — 0 " 4 " —
To 2 Wheat Fans — 0 " 7 " —

(227) To Some Rice Blocks and Tackles . . . . . 0 " 5 " 0
To 2 Plows with Tackling . . — 2 " 0 " 0
To 1 Old Flax Brake . . . . — 0 " 1 " 6
To 1 Old Hay . . — 0 " 2 " 6
To 9 Barrow 1/2 yrs Old @ 8/ . . . . — 3 " 12 " 0
To 28 Small Do. @ 6/ . . . . . — 8 " 8 " —
To 1 horse Called Potion 18 yrs Old — 5 " 10 " —
To 1 Do. Called Byard 4 yrs Old — 10 " 0 " —
To 1 Mare Called Rose 6 yrs Old . . . — 9 " 0 " 0
To 1 Grey mare 10 yrs Old with Colt — 7 " 0 " —
To 5 Piggs . @ 2/6 . . . . . 0 " 12 " 6
To 2 Hogs @ 7/ — 0 " 14 " —
To 1 Old Hackle 2/ — 2 Old Baggs @ 3/ — 0 " 5 " —
To 1 Stone Chamber Pott . . — 0 " 1 " 6
To 1 Old Saddle & Bridle Wth Pistol & Holsters . 1 " 5 " —
To 1 Negro Called Sam. 31 yrs Old — 40 " 0 " —
To 1 Do called Dick 45 yrs Old — 36 " 0 " —
To 1 Servant Woman 6 yrs to serve — 10 " 0 " —
To 13 Barrell Indian Corn 10/ — 6 " 10 " —
To 1 ℔ Old Curtains — 0 " 10 " —
To 1 Old Tob. Box 1 Old Cain — 0 " 5 " —
To 6 2 lb Bottles . @ 4d . . . . . 0 " 2 " 0
To 2 Old Knives & Old Hackle . . . . 0 " 6 " —
To 40 head Same Geese . . 1/ — 2 " 0 " —
To 1 ℔ Iron Fetters . . — 0 " 4 " 6
To 1 1/2 Bushell Oats . — 0 " 2 " 3
To 6321 lb Tob. @ . @ 2d ℔ — 52 " 13 " 6
To 15 lb Old Leather . 1/3 . . . — 0 " 12 " 6
To 27 lb Old Iron . . 2d — 0 " 9 " 8
To 6 Bushells Old Wheat @ 4/ . — 1 " 4 " —
Creditors — £ 409 " 0 " 7 1/2

Ad Lloyd
Isaac Watkins Hin.
P. Whitehcot
W Hynson
Martha her mark Hurt
Hannah her mark Martin

Kent County ss. On the 12th Day of October ~~1753~~ Anno Dom 1753 Margaret Hanson & John Shield Executors of the Testament of Hannah Hanson Deed in the Inventory hereunto

228) Annexed Names being Duly Sworn on the Holy Evangels Depose & declared that the same hereunto annexed is a True & Perfect Inventory of all the Goods & Chattles which were of the Same Deceased that came to their Hands or possession to the Time of the making hereof, that what hath since or hereafter shall come to their hands or possession they will return in an additional Inventory that they know of no Concealment of any Part thereof by any person whatsoever or that if they shall Discover any such Concealment or suspect any to be they will acquaint the County General for the time being or his Deputy with such Discovery or Cause of Suspicion that it may be Enquired into and that they will Well and Truly account for all and every part of the Deceased Personal Estate that shall hereafter Come to their hands or Possession — Sworn Before

Ja Calder Dy County Kent County

13/ Ex.d

May the 6th 1752 An Inventory of the Goods Chattles & Credits of Saml. Sutton Late of Kent County in Maryland Deceased

his wearing apparel	5..10..
Cash	2..9..
a Chest of Draws	6..10..
a Looking glass	1..10..
1 D.o 5/6 — 1 D.o 6d	0..6..
1 Oval Table	1..5..
1 Square D.o	0..5..
5 Chairs @ 2/6 — 5 @ 1/6	1..0..
1 Bed & Bolster 1 Pillow a pair sheets 1 Blanket 1 Rugg & Bedstead	5..10..
1 Bed Bolster 4 pr. Sheets & Blanket 1 Old Trundle Bedstead	4..0..
1 Bed Bolster 1 pr. Sheets 1 Blanket 1 Old Rugg	3..5..
Best Bed 2 pillows 1 pr. Sheets — 1 Blanket 1 Rugg 1 Bedstead	6..0..
Fire Tongs & Shovel 10/ a large Bible	1..10..

229) 17 lb. Wool @ 1/3 — 5 lb. Cotton 1/6 | 1..8..9
A Old Case with 10 Bottles 12/ — 4 Small Books | 0..16..0
2 Diaper Table Cloths 16/ — 2 Corse Linen D.o | 1..3..0
6 Pillow Cases @ 6d. 3/ — 6 Towels 4/ | 0..7..
1 yard of Check 2/ | 0..2..
13 lb. Soal Leather @ 11d. — 6 lb. upper Leather 2/ | 1..2..10
a Iron Candle Stand 2/ Snuffers & Candlestick | 0..9..6
Some Shoe Tools & Lasts | 0..10..
a pr. fire Bellows 3/6 a pr. hand Irons 20/ | 1..3..6
a Gun 20/ a Barrell & Lock 15/ | 1..15..
2 pr. Stillards 11/ a parcell China Ware 30/ | 2..1..
a parcell Delph Ware 6/ Stone Ware 2/6 | 0..8..6
Coffee mill 4/ — 5 Drinking Glasses 2/6 | 0..6..6
2 Vinagar Crewets 1/ a Salt Seller 6d | 0..1..6
6 Tin Canisters 2/6 — 2 Casters 3/ | 0..5..6
a small Trunk 3/ a pr. Shears 8d. — 2 lb. Bees Wax 2/6 | 0..5..11
Some Flax 3/ — ½ Doz Knives & forks 6/ 4 lb. yarn 6/ | 0..15..
2 Stone Jugs 5/ — 1 Earthen D.o 1/ — 2 Gall Botts 1/6 | 0..7..6
19 Glass Bottles @ 2d — 6/4 — 25 lb. muscovado Sugar @ 7d. — 14/ | 1..0..4
a small parcell Utensells 2/6 a Spining wheel 4/ | 0..11..6
6 Tin Pans @ 9d. 4/6 — 23 lb. Tallow @ 10d. — 19/2 | 1..3..8
1 Bed a Sheet & Blanket | 1..15..
5 yds. Carocy @ 2/6 Lumber 30/ a Cart & 7 oxen | 9..2..6
Tools a set of Smith Tools | 8..10..
a Grindstone 10/ a Wooling wheel & a frying Pan 4/ | 1..1..
a mans Saddle 12/6 a Tea Kettle 8/ 3 Box Iron and Heaters 10/ | 1..10..6
4 Patty Pans 8d. a tin Paper Box 3d | 0..0..11
170 lb. Pott mettle @ 3d | 2..2..6
21 lb. Pewter @ 1/ — 21/ — 12 @ 8d — 8/ 2 Iron Pott Racks 20/ | 2..9..
a gridiron 7/6 a pr. and Irons 15/ | 1..2..6
Flesh forks & Ladle 4/ a gridle 4/ a Kettle 3/6 | 0..8..6
a Spirit meter & Bottle 1/ & meal Baggs 3/ | 0..4..

[illegible]

a grid Iron 6/ – 96 lb Old Iron @ 1d – 8/ – 19 cwt Workt @ 10d	1 " 9 " 11
58 cwt New Iron @ 4d – 19/4 – 16 cwt Steel @ 1/. 16/	1 " 15 " 4
3 Setts of Iron wedges @ 9/6 a scythe and Cradle 7/	0 " 17 " 6
a parcell Carpenters Tools 25/ Coopers Do 10/	1 " 15 " –
Turners Do 5/ – 2 Plains 3/ – 3 falling axes @ 3/	0 " 17 " –
2 Narrow Hoes 2/ – 2 Broad Do 4/ a grubing Do 2/	0 " 8 " –
a spade 3/6 a shovel 1/6 a Iron Tooth Rake 1/6	0 " 6 " 6
a plow, & Shears & Cotters & Tackling	1 " 5 " –
2 Cows @ 10/ – 10 Shoats @ 5/	5 " 10 " –
35 Sheep 8/ – 22 Lambs @ 4/6	18 " 19 " –
16 Bushells of Wheat @ 2/	2 " 8 " –
4 hides @ 6/	1 " 4 " –
1 Negro man Named Pompy aged about 17 years	30 " 0 " –
1 Woman Named Peg about 17	30 " 0 " –
1 Do Named Nan about 30	40 " 0 " –
1 Boy Named Jack abut 15 Months	5 " 0 " 0
1 Horse Called Dimon about 13 yrs	7 " 0 " 0
1 Do	8 " 0 " 0
1 year lg Called Duke	4 " 0 " 0
1 called Panther, 2d ~~old~~ and fly 6 " 0 " 0	6 " 2 " 6
1 Black mare about 6	8 " 0 " 0
5 Cows & Calves @ 50/	12 " 10 " –
2 Cows @ 40/ a yoke of Oxen 7 " 10	9 " 10 " –
1 Bull 30/ – 1 heifer 30/ – 4 yearlings @ 20/	7 " 0 " –
1 Jarck 1/ – a handkf 2/6 – 271 lb of Bacon @ 5d	5 " 19 " 11
40 lb of Lard @ 5d – 7 Barrells of Indian Corn @ 8/	3 " 12 " 8
Seed of Wheat Down & Labour	1 " 10 " –
2400 Tob. @ 15/	18 " 10 " –
Cash again	9 " 0 " –
A List of Debts Sperate	326 " 4 " 2
Ed. Dimon Dr. on the Book	0 " 19 " 2
Ed. Worrell	3 " 2 " 6
George Clark	0 " 3 " 6
John Grant	0 " 15 " 0

John Burum	1 " 3 " 0
John Taylor	0 " 4 " 0
John Clark	2 " 3 " 0
James Maclin	1 " 3 " 6
Morgan Brown Jun	1 " 18 " 0
Rich. Loyd	1 " 4 " 3
Rob. George	0 " 2 " 2
Dan. Griffith	0 " 7 " 0
Sam. Rogers	0 " 11 " 6
Tho. Martin	0 " 2 " 6
Wedge Cooch	0 " 11 " 6
William True	4 " 19 " 6
William Crisby	3 " 10 " 0
John Smith L	0 " 0 " 6
William Holf	5 " 0 " 2
William Worrell	1 " 12 " 0
Tho. Cook	0 " 13 " 0
Henry Hovier	1 " 7 " –
Nicholas Crock	0 " 1 " 0
William Coper	1 " 15 " 4
Rich. Coly	0 " 14 " 6
Edw. Comages	0 " 1 " 6
Martha Hunt	0 " 1 " 6
Morgan Brown Jun A list of Debts Desperate	0 " 6 " 0
Abraham Ambrose	0 " 4 " 0
Tho. Unick	0 " 13 " 0
	1 " 6 " 0

The above Inventory appraised in Current money by us

Edw. Comegys
Abra.m Milton
Benj.a Sutton

Rich. Loyd
Dan.l Freeman } Approved by me.

Then Kent ss. on the 7.th Day of Nov.r Anno Dom 1753 Rebecca Sutton Adm.x of the Personal Estate which was of Sam.l Sutton Dec.d within Named Being Duly Sworn on the Holy Evangels Doth Saith that the foregoing is a true and Perfect Inventory & List of all the Goods and Chattles & Debts which was of the same Dec.d that Came to her hands & Possession to the time of the making hereof that what

since hath or hereafter shall come to her hands or possession she will return in an Additional Inventory that she knows of no concealment of any part thereof by any Person whatsoever or that if she shall discover any such concealment or suspect any to be she will acquaint the County General for the time being or his Deputy with such concealment or Cause of suspition that it may be enquired into and that she will well and truly account for all and every part of the Deceas'd personal Estate that shall hereafter come to her hands or possession

Sworn Before
Jas Calder Dep. County
Kent County

12/2 fees
Exd.

An Inventory of the sundry Goods Chattles Rights and Credits of Edward Dorsey Junr. of Anne Arundel County Deceased Appraised in Current money by the Subscribers (Viz^t)

To the Deceased wearing Apparell	6 ‖ 0 ‖ 0
To 1 Negro man Named Balborne £26 to Do one Named Tom £43. Do one Named Harry £44	113 ‖ 0 ‖ 0
To 1 Negro Woman Named Abigal £12 Do one Negro Girl Named Ezbill £40. Do one Negro Girl Named Nanne £33 Do one Negro Girl Named Jenney £30 Do 1 Negro Girl Named Lucy. £36	131 ‖ 0 ‖ 0
To one white Servant man £15. & 19 head of Cattle	38 ‖ 10 ‖ —
To 5 Horses & mares £13 ‖ 5 ‖ & 15 head of Sheep £4 ‖ 13 ‖	17 ‖ 18 ‖ 0
To 58 head of hogs £11 ‖ 4 & a parcell of Wool & flax £3 ‖ 15 ‖ 3	14 ‖ 19 ‖ 3
To a parcell of Pott Iron £1 ‖ 17 ‖ 9½ & some Bacon & Tallow £4 ‖ 7 ‖ 6	6 ‖ 4 ‖ 9½
To a parcell old Pewter £1 ‖ 16 ‖ and some old Iron &c	1 ‖ 19 ‖ 6
To 25 yds Country Cloth £2 ‖ 8 & 49 yds of Irish Shifting 12ᵈ	3 ‖ 8 ‖ 0
To a parcel of Bedding £20 ‖ 10 and 6 Leather Chairs £2 ‖ 11	23 ‖ 7 ‖ —

To a parcell of old wheels £1 ‖ 7 two old Chests 17/ & an Ovell Table £1 ‖ 10	3 ‖ 14 ‖ 0
To Hackle some Sickles some old Kettles & some old Hoes	2 ‖ 5 ‖ —
To 2¾ yds of Country dining 1¾ yds of German serge & some Table Lining	1 ‖ 3 ‖ 0
To 1 dressing Glass £1 ‖ 10 some Candlesticks & Snuffers &c	1 ‖ 16 ‖ 6
To 1 Gridiron pothooks Tongs shoval & ladle	0 ‖ 15 ‖ 0
To a pair of old shod cart wheels & some old horse harness	7 ‖ 9 ‖ 0
To a parcell of Carpenters & coopers Tools & an old Jeep plow	3 ‖ 12 ‖ 0
To a parcell of Stone & earthen ware & some Glass Bottles	0 ‖ 16 ‖ 0
To one Rimo Sieve some old Books a Box Iron and an old warm Pan	1 ‖ 0 ‖ 6
To 1 old Gun some Nails & Boarding Iron & some Powder & Shott	2 ‖ 5 ‖ 7
To some old syder casks & Thd^s & other old Lumber	5 ‖ 13 ‖ 0
To 2203 lb of Tob^o @ 12/6 ℔ hundred	13 ‖ 15 ‖ 4½
To 41 lb Sole leather @ 14 d^w & one ℔ of Spectacles	2 ‖ 9 ‖ 4
	£ 402 ‖ 6 ‖ 10

John Dorsey son of Ed } Relations
Phil Dorsey . . . }

Robert Brown
Peter Barnes

P. Hammond } Creditors
Joshua Marsell }

On the 15th Day of August 1753 Phebe Dorsey Admx of Edwd Dorsey Junr made oath on the Holy Gospel of Almighty God that the within is a just and Perfect Inventory of all and singular the goods and chattles which came of the Decd that came to her hands at the time of the making thereof, & that what hath since or shall hereafter come to her hands or possession she will return in an additional Inventory that she knows of no concealment of any

Part or Parcell thereof by any person whatsoever and that if she shall Discover any Concealment or suspect any to be she will Acquaint the Country General for the time Being or his Deputy with such Discovery or Causes of Suspition that it may be Inquired into and that she will well and truly give an Account of all and every Part of the Dec'ds personal Estate that shall hereafter Come to her hands possession or Knowledge

Sworn to before me
Walter Dulany Dy
County and County

5/2 Sides
Exd

Ann Arundell County ss: May 24th 1753
A True and perfect Inventory of all and singular the Goods Chattels Rights and Credits of Thos: Hill Late of the County aforesaid Decd taken and appraised in Current money by George Page & Charles Todd Being Lawfully appointed & Qualified to do so so far forth as came to their sight or Knowledge Viz:

To 1 small sorrell Horse	3 " 0 " 0
To 1 old mare & yearling Colt	2 " 10 " 0
To 1 young mare two years old	2 " 0 " 0
To two Cows & Calves @ 50/ each	5 " 0 " 0
To 1 young heifer Bigg w.th Calf	2 " 5 " 0
To 2 yearlings @ 20/ each	2 " 0 " 0
To Nine Shoats @ 5/ each	2 " 5 " 0
To 2 Sows @ 10/ each	1 " 0 " 0
To 7 piggs @ 1/ each	0 " 7 " 0
To wearing apparell	1 " 2 " 6
To 1 old Bed & some old bowsing	1 " 5 " 0
To 1 old Do. without covering	1 " 0 " 0
To 1 plow shear & Colter	0 " 15 " 0
To 1 Box Iron & two old Heaters	0 " 4 " 0
To 1 old Bedstead & cord	0 " 5 " 0
To 1 Skillett	0 " 3 " 0
To 1 old frying Pan	0 " 1 " 6
To 1 plow clevis & Bolt	0 " 2 " 0
To 1 Hundred & five lb.s Bacon @ 6d p.r lb	2 " 12 " 6
To 1 old broad ax @ 2/ & 2 old Hoes @ 6 each	0 " 3 " 0

To Twenty two pounds old Pewter @ 1/4	1 " 9 " 4
To 6 w.t/2 Hogs Lard @ 4d	0 " 2 " 2
To 1 Iron pott w.t 35 @ 4d	0 " 11 " 0
To 2 w.t/2 old Iron @ 9d	0 " 2 " 8 1/2
To a parcell of old Stone & Earther Ware	0 " 5 " 9
To a small Horse Bell	0 " 1 " 6
To a small Tumbler Glass	0 " 0 " 4
To 4 Bushells Indian Corn @	0 " 8 " 0
To a parcell of old Lumber	0 " 8 " 0
To 2 w.t/2 Wool @ 1/	0 " 2 " 6
	£31 " 12 " 3 1/2

We Creditors approve of the above Inventory

George Page
Charles Todd

Wovane
Pat: Creagh

On the 27th of Septemb.r 1753 Darby Hill Adm.r of Thos: Hill made oath on the Holy Evangels of almighty God that the foregoing is a just and Perfect Inventory of all and singular the goods and Chattels which were of her Died Husband that came to her hands at the time of the making thereof & that what hath since or shall hereafter come to her hands or possession she will return in an additional Inventory that she knows of no Concealment of any part or parcell thereof by any person whatsoever & that if she shall Discover any Concealment or suspect any to be she will Acquaint the County General for the time Being or his Deputy with such Discovery or Causes of suspition that it may be Inquired into, that she knows of no Relation of the Died in this Country except two Daughters who are both Minors, and that she will well and truly give an account of all and every part of the Dec'ds personal Estate that shall hereafter Come to her Hands or Possession or Knowledge

Sworn before me
Walter Dulany Dy
Comdy and County

4/2 Sides
Exd

236) A True and Perfect Inventory of all and Singular the Goods and Chattles Rights and Credits of Joseph Foreman Late of Aund County Deed taken and Appraised in Current money of this province by us the Subscribers So far forth as Came to Our sight or Knowledge being Lawfully appointed and Sworn So to Do

To his wearing Apparell	3 " 10 " 0
To one Old Bed and furniture Bed Stead hide and Cord	2 " 10 " —
To one Old Bed & furniture Bed Stead hide and Cord	3 " 10 " —
To 1 Old Bed and furniture	7 " 0 " —
To 1 Old Osnabrigs Bed Tick and Some Feathers	0 " 13 " 6
To 41 lw of new Pewter @ 2/ ℔	4 " 2 " —
To 25 lw of Old Pewter @ 1/ ℔	1 " 5 " —
To a Parcell of Earthen Ware	0 " 4 " —
To 3 Tumblers & 2 small Drinking glasses	0 " 2 " 6
To 1 Pott & Pott Hooks @ 4 d ℔	1 " 12 " 4
To 2 Potts & Pott Hooks @ 4 d ℔	0 " 16 " 8
To a Box Iron & Heaters	0 " 5 " 0
To a Parcell of Old Carpenters Tools	0 " 8 " —
To a Parcell of Old Coopers Tools	0 " 3 " 6
To 1 broad Ax & 2 Lipping Axes	0 " 6 " 6
To 2 Old Stock Locks & Some Old Iron	0 " 4 " 0
To a Parcell of Old Iron	0 " 8 " 6
To 4 Old Hoes	0 " 7 " —
To 3 Old Guns	2 " 0 " 0
To 2 ℔ of Pillards	1 " 5 " 0
To a Parcell of Old Case Knives and forks & Brass Candlestick & a Brass Pot & Box & Some Lumber	0 " 3 " 6
To 3 Q. Bottles	0 " 1 " 6
To 11 1/2 yds of Country Drugget @ 3/6 ℔	1 " 17 " —
To 1 Cross Cutt Saw & Pitt	0 " 15 " —
To 1 Old Hand mill & Pecker	1 " 5 " 0
To 2 lw of Curried Leather	0 " 4 " —
To 19 lw of Sole Leather	0 " 19 " —
To 2 Raw hides	0 " 2 " —

237)

To 45 lw of Dirty Wool @ 1/ ℔ lw	2 " 5 " 0
To 2 Old Chests & Trunks	0 " 14 " 0
To a Looking Glass	0 " 5 " 0
To 1 Old Pullinder & Sauce Pan	0 " 0 " 8
To 1 Old Spinning Wheal and Cards	0 " 7 " 0
To 1 Table & Parcell of Old Lumber	1 " 9 " 0
To 2 Old Flucks	0 " 6 " 0
To a Parcell Old Wooden Ware	0 " 13 " 6
To 4 lw of yarn & 4 lw of Picl Cotton	0 " 10 " 0
To 2 Old Baggs & 2 yards of Country Cloth Some Old Lining and two Negro Blankets	0 " 10 " 0
To 2 Old Horses & mare & Colt	6 " 10 " 0
To one Saddle & two Old Bridles	1 " 10 " 0
To one Negro man Named Harrefort	50 " 0 " 0
To 1 D°. Named Boatswaine	45 " 0 " 0
To 1 Gold Ring	0 " 10 " 0
To Cash	67 " 9 " 5
To 6 Hogs @ 15/ ℔ piece	4 " 10 " —
To 21 Small Hogs @ 7/ ℔ piece	7 " 7 " —
To 6 Head of Sheep @ 10/ ℔ piece	3 " 0 " —
To 32 Head of Stock @ 8/ ℔ piece	12 " 16 " 0
To 1 Corrod	0 " 10 " 0
To 1 Servant woman	2 " 0 " 0
To 5 Cows & Calves	18 " 15 " 0
To three Cows	6 " 15 " 0
To 4 Young Stears	7 " 8 " 0
To 1 young Heifer	1 " 0 " 0
To 2 Yearlings	1 " 0 " 0
To one Old Scounar auger & Wedges	0 " 5 " 0
Sept. 4. 26 1753 Thos. Total	£ 275 " 15 " 7

We the Appraisers Sealed the above Inventory with of our hands & Seal

Oneal Robinson
William Hitchey

William Foreman Sept. 26. 1753

Philip X Foreman Sept. 26. 1753

26. Sept. 1753 Approved of by Jno. Brill one of the Creditors

238) On the 28th Septemb.r 1753 Ann Foreman and Ezekias Foreman Exors of Joseph Foreman Late of Ann Arundel County Deed made Oath on the Holy Evangelis of Almighty God that the within is a just and Perfect Inventory of all and singular the Goods & Chattles which were of the Deed that came to their hands at the time of the making thereof and that what hath since or shall hereafter come to their hands or Possession they will return in an additional Inventory that they know of no Concealment of any Part or Parcel thereof by any person whatsoever & that if they shall know of any Concealment or suspect any to be they will Declare unto the Comty General for the time being in this Deputy with such Discovery or Cause of suspection that it may be Enquired into and that they will well and truly give an Acco.t of all and every Part of the Deceds personal Estate that shall hereafter come to their Hands Possession or Knowledge — sworn Before me the Day and year aforesaid

Walter Dulany Ds
Comty Ann Arundel County

Teste Exd.

Maryland ss An Inventory of the Goods and Chattles of Gideon Howard Late of Annarundell County Deed Appraised in Current money by us the Subscribers Being first Legally qualified thereto Before the Worship.full Alex.r Warfield, Son of Mich.l the 23 of June Anno Dom 1756

104 Cows & 4 Calves £9 .. 2 Cows & 2 yearlings £7 .. 2 two year Old Heifers £3 — — —	19 .. 0 .. 0
3 two yrs Old Stears £4 .. 10 — 5 Sheep £1 .. 10 — 11 of year Old Hoggs £3 .. 6 — 7 Piggs 7/	9 .. 13 .. —

239) 3 Old Sows 15/ — 3 Old mares £9 .. 10 .. One 2 yr Old Horse Colt £2 .. 10 .. One Negro man 37 .. 10 — 57 .. 5 .. 0

One Servant Woman £6 — 32 Pewter @ 15d £2 .. 20 Old Do @ 10d — 16/8 — 1 Small steelyards 10/ — 9 .. 6 .. 8

1 Old Gun 10/ — 1 Old box Iron & Heaters 2/6 — 4 Old Leather Chairs 12/ — 2 Old Tables 9/ — 3 Old Chests 15/ — 2 .. 2 .. 4

7 Old Hides & one Calf 16/ — One Old Feather Bed & furniture £4 .. — 2 Old Do with Do £3 — 1 Old Do with Do £2 — 11 Old forks & 3 Spoons 1/6 a parcell Old Shoemakers Tools 7/6 — 7 .. 16 .. 0

1 Bill mettle spice mortar & pestle 1/ — 2 Old Texes & 2 Old Hones 5/ a parcell of Old Books 3/ — 0 .. 10 .. 0

3 Old Tin sauce pans & one funnell 1/4 — 2d white & Brown Thread 2/4 & Coloured Thread 5/ — 1 Crosscutt saw £1 .. 5 — 1 .. 11 .. 4

7 Sticks mohair & some odd Buttons 2/ — 2 Old Bottles & 2 Old vials 9d — one 2 Gallon stone Bottles & 2 Gallon Do & one Butter Pott 9/6 — 2 Old Candlesticks — 1 Old Tobb. Box 2 Odd Buckles 3 Earthen Porringers 1/ — 0 .. 13 .. 3

A Mans Old saddle & bridle 1/6 — 2 Old clock glasses 6d — 70 Eighty Penny Nails 6d — 0 .. 2 .. 6

1 mans Cane 2/6 — 3 Old Plows some Old Horse Harness & 1 Old Braad 15/ — 0 .. 17 .. 6

A parcell Old Carpenters & Coopers Tools 9/ a parcell Old hoes & axes £1 .. one Spade 5/ — 1 .. 13 .. 0

a parcell of Old Iron 10/ one Iron spitt 5/ — 3 Iron Potts & Pott Hooks 18/ — 2 Iron Cramles 8/ — 2 .. 1 .. 0

one frying pan 1/ one Table cloth & Towels and one Ballett 5/ a parcell of Old Tubbs 5/ — 0 .. 11 .. 0

1 Old Spining wheal 5/ — 2 Old Ropes 1/ one Old Hand mill £1 one Old Grindstone 9/ — 1 .. 9 .. 0

233 lt of Beef £4 .. 10 — 2 yrs of Old wool cards 1/ a parcell of Old Lumber 1/6 — 1 Earthen pott 6d — 1 .. 18 .. 0

one washing Tubb 1 Pale & 1 Bigger 4/ 5 or 2 Old Baggs 1/ some Negroes Bedding 5/ — 0 .. 10 .. 0

240) To 6d 36/2 of Tob.o at 12/6 ⸗ ——— 35.. 17.. 0 3/4

£ 148.. 0.. 9 3/4

Given under Our hands & Seals this 10th Day of August 1753

Cooper Oram
Anthony Holland } Rich.d Shipley (Seal)
Rob.t Davis son of Th.s (Seal)

Th.s Beal Dorsey a Creditor

On the 27th of August 1753 Lydia Howard Exx of Gidion Howard Late of Ann Arundell County Dec.d made Oath on the Holy Evangels of Almighty God that the foregoing is a just and Perfect Inventory of all and Singular the Goods & Chattles which were of Dec.d that came to her hands at the time of the making thereof and that what hath since or shall hereafter Come to her hands or Possession She will return in an additional Inventory that She knows of no Concealment of any part or parcell thereof by any Person whatsoever (Except of three Coats being part of the wearing Apparell of the Dec.d which were taken away by John, Matthew & Sam.l Howard the Sons of the Dec.d by virtue of a Bequest therefor in his Will) and that if She shall Discover any further Concealment or suspect any to be She will acquaint the Cont.d General for the time being or his Deputy with such Discovery or Cause of suspition that it may be enquired into & that She will well and truly give an account of all and every part of the Dec.ds personal Estate that shall hereafter Come to her hands Possession or Knowledge

Sworn Before me the Day and yr aforesaid
Waller Delany Dy Comty Ann Arundel County

7/6 Fees
Exd

241) A list of Desperate Debts due to the Estate of Wm Rose

Alex.r Thompson	2.. 5.. 0
Martin Con	0.. 9.. 0
Patrick Tool	0.. 5.. 0
Th.s Ethorp Disputes @	2.. 0.. 0
	5.. 19.. 0

Returned by P. Bayard adm.r Sept. 4th 1753

1/2 Fee
Exd

An Inventory of the Goods and Chattles of Capt. John West Late of Ann.l County taken & appraised in Current Money £ 50 P C.t Exchange by David Woons and Minsey Johns this 12 Day of July 1753

To the Dec.ds Wearing Apparell	10.. 0.. 0
65.. 14.. 16 Pewter @ 7/6	£24.. 12.. 0 24.. 12.. 0
1 Silver watch & chain	5.. 0.. 0
Cash	9.. 18.. 6
Negro James £60 Jack £50 Jerry £50 Lucy & Child £45 Daniel & Blood Child £47.. 10 Jonney £5 Lum £40 Sampson £30 Roger £25 Phillis £18 Nanney £15	~~215.. 0.. 0~~
Negro James £60 Jack £50 Jerry £50 Lucy & Child £45 Daniel & Blood Child £47.. 10 Jonney £5 Lum £40 Sampson £30	130.. 10.. 0
Roger £25 Phillis £18 Nanney £15	58.. 0.. 0
1 Bed under Bed &c	10.. 10.. 0
2 Do	7.. 10.. 0
2 Do	14.. 10.. 0
1 Hadleys Guardrant	3.. 0.. 0
3 Chest - 5 Old Trunks & 1 Tea Table	1.. 11.. 0
1 Pr Cotten Cards	0.. 2.. 0
5 Match Coat Blankets 45/ - 9 47 yd Cotton £7.. 10 - 4 yd Fearnot 12/	9.. 18.. 0
1 Saddle Housing Baggs &c	2.. 4.. 0
64 Upper & Sole Leather	4.. 5.. 6
1 Close Stool & Old Chests & Spining Wheals	1.. 16.. 6
1 Flax Bushell	
4 lb Feathers 3 Baggs	3.. 9.. 0

242)

24 cwt yarn 1 Bagg	1 " 19 " 0
1 Raw Hyde	0 " 2 " 6
233 cwt Rum & Junk	1 " 13 " 0
4 Nard Axes 12/ - 1 Broad Ax 5/ a parcell Carpenters Tools 5/	1 " 2 " 0
2 Desks 3 " 10	3 " 18 " —
4 Tables	4 " 7 " 6
1 Corner Cubbord 20/ - 1 Looking Glass 25/ - 2 Scoans D° 5/	2 " 18 " —
10 Chears	6 " 4 " 6
a parcell China Galapos &c	2 " 10 " —
1 Tea Chest 7/6 1 ℔ hand Irons 25/	1 " 12 " 6
165 cwt Old Iron 20/ . Servants Working Tools 20/	2 " 0 " 7
7 Reap Hooks 1 ℔ Old Steel yards	0 " 10 " 0
2 Gunns 37/ - 1 Brass Compass 5/	2 " 2 " 0
105 cwt Pewter	6 " 7 " 7
2 Brass Kettles	7 " 2 " 0
5 Candle moulds 2/6 - 2 Spits 8/8 Frying pans 9/	0 " 19 " 2
224 cwt Bott Iron	2 " 11 " 2
1 Tea Kettle 7/6 - 1 Coffee Pott 10/	0 " 17 " 6
2 ℔ Scales & Wights	2 " 5 " 0
a parcell Nails	1 " 0 " 0
Sheets & Table Linning	9 " 12 " 0
15 cwt Row Iron 3/9 - 3 Razors Hone and Strap - 12/6	0 " 16 " 3
2 Lancets 1 Seal 1 ℔ Spectacles	0 " 15 " 0
1 Old Horse 1 Old Mare	3 " 0 " 0
1 ℔ Working Steers yoak & Chain	6 " 10 " —
2 Bulls	2 " 0 " —
5 Cows & Calves 45/	11 " 5 " —
6 Cows & yearling 47/6	12 " 15 " —
5 Cows 37/6	9 " 7 " 6
8 Stears	19 " 0 " —
1 Heifer	1 " 15 " 0
20 Sheep	8 " 0 " —
75 Hogg	26 " 18 " 0
2 Tubbs 1 Pale 2 Piggons	0 " 10 " —
2 Flat Irons - 1 Box Iron & Heaters	0 " 10 " —
1 Ladle 2 Jars - 2 Gaind towes	1 " 9 " 6
3 Bott Racks	0 " 2 " 5
1 Hand mill 3 Pickers	2 " 0 " —

243)

1 Lawn Sifter 2/ a parcell Old Lumber	0 " 12 " 0
1 Cutt Saw 12/ - 1 Plough 15/	1 " 7 " 0
1 Syder mill 20/ - 1 Cart & Harness 60/	4 " 0 " 0
20 Old Bottles Cases 17/6 - 9 milk Pans 5/	1 " 2 " 6
a parcell Books	3 " 0 " 0
1 Safe 6/ - 1 Chine Sive 9/	0 " 15 " 0
a parcell Bottles & Tin Ware	1 " 2 " 0
11 Stone Jaggs 27/6 - 1 Warming Pan 10/	1 " 17 " 6
1 Screen 20/ - 1 Old Trunk 3/	1 " 3 " 0
1 ℔ Tongs & Shovell 3/6 - a Brass Candle Sticks & Snuffers 10/	0 " 13 " 6
Syder Casks Containing 1200 Gall.	5 " 0 " 0
19 Flas Ozn. - 19/ - 9 Butter Potts 13/6	1 " 12 " 6
	£ 695 " 9 " 9

Witnesses
Elizabeth Ward
Elizabeth Ward
Caleb Comer
Aaron Comer

Dennis
Mincy Johns
Jos. Johns
Jos. to 1753 Nicho. McCubbin Creditor
Eliz. merion

On the 6th of September 1753 Elizabeth Mott Admx of John Mott Late of Ann Arundel County Deceased made Oath on the Holy Evangels of Almighty God that the fregoing is a just & perfect Inventory of all & singular the Goods and Chattles which came of the Deceased that came to her hands at the time of the making thereof & that what hath since or shall hereafter come to her hands or possession she will return in an additional Inventory that she knows of no concealment of any part or parcell thereof by any person & that if she shall know of any concealment or suspect any to be she will acquaint the Country General for the time being or his Deputy without Discovery or Cause suspition that it may be enquired into & that she will well and truly give an account of all & every part of the Deceased personal Estate that shall hereafter come to her hands possession or knowledge

Sworn before me the Day & yr. Abovesd. Walter Dulany
Co. Commty Ann Arundel County

Inventory Exd.

244) Inventory of the Goods & Chattles of Mr. Vincent Dorsey Late of Ann. County.

To his Wearing Apparell	16 " 2 " 6
To 1 fowling Piece	1 " 18 " —
To 1 P. Holsters & Pistols	4 " 0 " —
To 1 Fiddle	0 " 15 " —
To 1 P. Sleive Gold Buttons	2 " 0 " —
To 6 Silver Table Spoons @ 25/	7 " 10 " —
To 6 D. Teaspoons @ 6/ & 1 D. Tongs 12/	2 " 8 " —
To 2 Oval Tables @ 35/ & 25/	3 " 0 " —
To 1 Square D. 5/ - 1 D. 4/	0 " 9 " —
To 3 Old Chests @ 6/ 0	1 " 0 " —
To 4 Leather Bottum Chairs @ 10/	2 " 0 " 0
To 4 Rush Bottum D.	0 " 15 " 0
To 1 Writing Desk	1 " 10 " —
To 3 Good Feather Beds & furniture wt. Bedsteads &c Dg.	27 " 0 " —
To 1 Small Looking Glass	0 " 7 " 6
To 2 Old Trunks @ 5/	0 " 10 " —
To 4 Old Table Cloths & 2 Towells	0 " 10 " —
To 1 Old Feather Bed wt. Sorry covering	1 " 0 " —
To a parcell Shoemakers Tools	0 " 15 " —
To 1 Burying Knife 7/6 - 1 Shott Mould 2/6	0 " 10 " —
To a parcel of Carpenters & Coopers Tools Very Old	0 " 9 " —
To 1 X Cutt Saw Old 10/ - 1 P. Steelyards 5/	0 " 15 " —
To 3 Old Spining wheels @ 6/ 1 Flax Hackle 10/	1 " 8 " —
To 1 P. marking Irons 1/6 a parcell Old Books 10/	0 " 11 " 6
To 18 lb. Hogs Lard @ 4d	0 " 6 " —
To 3 Hides of very Sorry Sand Leather @ 12	1 " 16 " —
To 8 Barrells of Indian Corn @ 10/	4 " 0 " 0
To 300 lb of Bacon @ 6d - 50 lb of Dryed Beef @ 4d	8 " 6 " 8
To 1 P. of Old Scales & 3 Lead Weights	0 " 2 " 6
To 1 Bushell Salt 2/6 - 18 lb Lead @ 4d	0 " 8 " 6
To 1 China Punch Bowl Small	0 " 3 " 0
To 6 Cups and Saucers	0 " 7 " 6

245)

To 2 D. Cut Glass Cups 3/6 a parcell of Glass Ware 3/6	0 " 7 " 0
To 1 Sett of White Stone Ware 5/ 6 Qt. Bottles @ 2/	0 " 7 " 0
To 4 Earthen Punch Bowles a parcell of Butter Potts Jugs &c.	1 " 1 " 6
To 2 Meal Bags & 1 Wallet Ozn.	0 " 5 " 6
To 2 Brass Candle Sticks @ 6/	0 " 12 " 0
To 2 Iron D. @ 1/ - 1 Tin funnell 6d.	0 " 2 " 6
To 33 lb Old Pewter @ 1/	1 " 13 " 0
To 22 lb Old Iron @ 1½	0 " 2 " 9
To 3 Old Weeding Hoes & 3 Old Axes	0 " 5 " 0
To 1 Old Box Iron & Heaters	0 " 3 " 6
To 1 Brass Warming Pan	0 " 10 " 0
To 1 Pare fire Tongs & Shovell	0 " 3 " 6
To 6 Bushells Rye @ 2/6	0 " 15 " 0
To 4 Old Syder Casks @ 3/6	0 " 14 " 0
To 1, 12 Gall Cask 4/ - 1 - 4 Gall Kundlett 2/6	0 " 6 " 6
To 6 Earthen milk Pans @ 9d	0 " 4 " 6
To 3 Old Razors & 1 Old Hone	0 " 3 " 0
To 8 Raw Cow hides at 6/	0 " 18 " 0
To 1 Brass Cock 2/6 - 1 Old Tea Kettle 3/6	0 " 6 " —
To 1 Brass Skillett & Iron frame 4/6	0 " 4 " 6
To 1 Grid Iron flesh fork & Ladle	0 " 5 " 0
To 1 Iron Pott rack wt. 12 @ 8d	0 " 8 " 0
To 5 P. Pott Hooks 10 @ 8d	0 " 6 " 8
To 1 Frying Pan 4½ @ 1/	0 " 4 " 6
To 5 Iron Potts wt. 139 @ 6d	3 " 9 " 6
To 1 Negro fellow Jacob	45 " 0 " 0
To 1 Ditto wench Silvia	47 " 10 " 0
To 1 Ditto Girl Rachel	30 " 0 " 0
To 1 D. Girl Ruth	35 " 0 " 0
To 1 D. Girl molly	20 " 0 " 0
To 20 Old Sheep @ 7/6 and 11 Lambs @ 5/	12 " 2 " 6
To 2 Cows and 2 Calves @ £3 " 5	6 " 18 " 0
To 4 Cows @ 55/	11 " 0 " 0
To 1 - 2 yr. Old Steer	1 " 10 " —
To 5 - 2 yr. Old Cows @ 20/	5 " 0 " —
To 3 yearlings @ 12/6	1 " 17 " 6
To 1 Roan mare & 1 - 2 yr. Old Colt	5 " 0 " 0

To 1 Grey mare & 1 y.r Hd Colt	4 " 0 " 0
To 1 Plow horse	5 " 10 " 0
To 1 White mare	4 " 10 " —
To 1 Dark Bay horse	5 " 0 " —
To 1 Plow. Iron. Traces, Collars &c	1 " 10 " —
To 1 Pair D.o Colter	0 " 4 " —
To 17 Higgs @ 7/6	6 " 7 " 6
To 10 Shoats @ 3/6	1 " 15 " —
To 1 Hd Cart 40/ - 1 Hd Sythe & Cradle 7/.	2 " 5 " 0
To 1 Grindstone	0 " 6 " —
To 1/2 Doz Case knives & forks	0 " 6 " —
To 28 lb Swingled Flax @ 6d - 1 Hd Sifter 1/6	0 " 15 " 3
To 1 Shew £3 " & Lond 5/	3 " 5 " —
To 30 lb Tallow @ 6d	0 " 15 " —
To 6 Hd Nails Biggons & a Parcell of Old Lumber	0 " 7 " —
	£ 358 " 9 " 4

Rd.w.d Carnan
Nelson Cromwell } Ext.rs

Joshua Dorsey
Jo Raymond Dorsey } Appraisers nearest Kinsmen { John Howard
Ja.s Walker

On the 15. of August 1753 Sarah Dorsey Adm.x of Vincent Dorsey made Oath on the Holy Evangels of Almighty God that the foregoing is a Just & Perfect Inventory of all and singular the Goods and Chattles which came of the Dec.d that came to her hands at the of the making thereof and that what hath Since or shall hereafter come to her hands or Possession she will return in an add.l Inventory that she knows of no Concealment of any part or Parcel thereof by any person whatsoever and that if she shall Discover any Concealment or suspect any to be she will acquaint the Coun.ty General for the time being or his Deputy with such Discovery or Cause of Suspition that it may be Enquired into and that she will well and Truly

Give an Account of all and every Part of the Deceased's Personal Estate that shall hereafter come to her hands Possession or Knowledge Vizt to Before me the Day and year Aforesaid

Walter Dulany Jun.r
Coun.ty Adm.r

12 7 p.ds
Exd.

Finis.

CERTIFICATE OF CAMERA OPERATOR

I hereby certify that the documents represented by the micrographics appearing on this roll of film designated as Reel No. SR 4349 were photographed by the undersigned on this date. Prerogative Court Inventories 52-55

Reel begins with 1752

Reel ends with 1753

By Elaine Hunt

DATE January 9, 1990

MdHR Commission

MARYLAND STATE ARCHIVES
Annapolis, MD

PM-1 3½"x4" PHOTOGRAPHIC MICROCOPY TARGET
NBS 1010a ANSI/ISO #2 EQUIVALENT

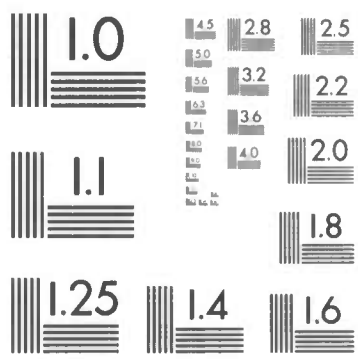

PRECISION℠ RESOLUTION TARGETS

Century

1303 Geneva Avenue
St. Paul, MN 55119