PREROGATIVE COURT

(Inventories)

1752
51

SR 4348-4

Inventory of the goods and Chattels of Thomas Lettwich late of Charles County Deceased Appraised in Current money this 6th Day July 1752 by us the Subscribers

		£ s D
1 Negro Man named Hardy	£ 38 " " "	£ 139 " 10 s
1 Ditto Named Frank	40 " " "	
1 Negro woman named Bolinda	36 " " "	
1 Negro Child named Phillis	12 " " "	
1 ditto named Noll	6 " " "	
1 ditto named Sarah	7 " 10 "	
1 Servant Woman named Joan Stewart 6 years & Mos to serve		8 "
1 Sorrel plow horse	£ 6 " "	15 " 19
1 old Grey ditto	3 " "	
1 very old Blazed Faced Mare	" 14 "	
1 old Black mare & yearling	2 " 5 "	
1 young unbroke Horse	4 " 0	
1 young Bull 30/ 4 Cows £	5 " 12 "	25 " 7
5 Cows & yearlings £8 " 15 1 Cow & Calf 30/		
3 young Steers £ 3 " 5 young heifers £5		
1 Ram & 8 Ewes 54/ 21 young Lambs 8/		3 " 2
11 Sows £4 " 2 " 6; 12 youngs hogs £5 " 2 " 14 shotes 42/		11 " 6 " 6
812 lb Bacon @ 4d £ 13 " 10 " 8. 122 lb dried Beef @ 1½ 15/3		14 " 5 " 11
50 lb hogs Lard @ 4d 16/8 56 Barrels Corn £ 22 " 8 s		23 " 4 " 8
105 Gallons Rum @ 3/ £ 15 " 15 - 7 lb Loaf Sugar 7/		16 " 2 " 0
132 lb Brown Sugar @ 5d		2 " 15 "
1 feather Bed, bolster, rug, 1 pr. Sheets 1 pr. Blankets bed stead & Counterpaine		5 " 18 "
1 Ditto bolster, rug 1 pr. sheets 1 pr. Blankets & bedstead		5 " 0 "
1 ditto, bolster, rug, 1 pr. Sheets, 1 pr. Blankets & bedstead		3 " 0 "
1 old ditto, bolster, rug 1 Blanket & bed stead		2 " 10 "
1 old ditto, bolster, & Rug		2 " " "
1 small ditto & Bolster		" " 8 "
1 Mans Saddle & Bridle		1 " 5 "
1 old Gun without a Lock		" 5 "
Wearing apparell		6 " 0 "
a parcel of old Table Linen		" 9 "
2 lb yarn 3/ 2 lb Cotton 2/ a parcel doors Leather 3/		" 8 "

4 pillow Cases & 2 old Towels 6d	2
2 linen handkerchiefs 18 2½ Chocolate 3/6	5
8 pair Buckles 3/4. 8 dozen knives & forks 12/	15 4
a Cannister Coffee, same pepper & Barley	2
3/4 brown Linen. 4 yards Cotton & 13¼ yds white Linen	3 6
3¾ lb Lead 1/. 4 Quire paper 2/. Some Indigo 6	3 6
1 Drum Line 2/. 17 yards Silk 31/2	13 2
12¼ yds Silk poplin 13/6 a parcel thread Tape and Tenting 2/	15 6
½ dozen old Razors 2/ Lancets & a hone	3
1 pair pocket Pistols 6/. 1 Memorandum Book 6	6 6
2 pair Money Scales & wts 7/6 a parcel Small Lumber 2/6	10 0
½ yard Check 9. 1 old Desk 30/	1 10 9
1 Large old Table 25/. 1 small ditto 10/	1 15
1 Large old Chest 9/. 1 old Case & 11 Bottles 11/	1
1 Small Chest 5/. 2 pair Iron dogs 16/	1 1
31 lb Pewter 10/4. 38 lb old ditto 6/4	16 8
Sundry Brass Articles	14
9 pieces Glass Ware 4/. 9 Earthen Bowls 10/	14
12 Earthen plates 2/. 10 Small pewter ditto 2/	4
6 pieces Stone ware 7/. 34 Bottles 4/8	11 3
a parcel old Tin Ware 3/. a parcel Wooden Ware 5/	8
86 lb Iron 20/. 5 China cups & Saucers 3/6	3 6
1 Frying pan & 2 old ditto 3/6. 1 Grid Iron 18	5
1 Candle mould 6 1 Large Butter pot 18	2
14 Chairs 28/. 2 old ditto 1/. ½ lb Soap 6	1 9 6
1 Side Carried Leather 5/. 5 sides Tanned ditto 20/	1 5
4 Cow hides & 2 Yearlin ditto 19/. 1 lb Candlewick 2/	1 1
1 pr Blankets 5/. 1 Small Butter pot 9 8½ lb Butter 18	7 3
27 Bushels wheat @ 2/6	3 7 6
1 very old Cart 7/. 1 Search 1/	8
1 Boat L. 600 feet Pine Plank 30/	6 10
4 Hives Bees 20/. 26 lb Tallow 11/6	1 1 6
a parcel old working Tools & Lumber	2 15

2 pair pot hooks 4/. 1/2 doz. roast Hooks 8/	14
1 Set Wedges 7/	
1 pair Silver Buckles 15/. 1 pair Silver Clasps 5/	1
£	320 8 6

Given under our hands & Seals days & year above

Thomas T Horbord (Seal)

Will Sisson (Seal)

We the Subscribers, two of the nearest of kin to the Deceased Thomas Loftwich do approve of the above Inventory Given under our hands & Seals this 6th July 1752

Elisha his X mark Loftwich (Seal)

John Carrell (Seal)

We the Subscribers, two of the Greatest Creditors to the Decd Thomas Loftwich do approve of the above Inventory, Given under our hands & Seals this 6th July 1752,

John Dunnington (Seal)

Mungo Muschet (Seal)

Charles County ss. August the third 1752

Col. Richard Harrison Admr of all and singular the Goods and Chattles Rights and Credits which were of Thomas Loftwich late of the afore said County deed made Oath on the Holy Evangelist that the foregoing is a Just and Perfect Inventory of all and singular the Goods and and Chattels which were of the deed that came to his hands at the time of making here of that what hath since or shall here after come to his hands or Possession he will return an Additional Inventory, that he knows of no Concealment of any part or Parcel thereof by any Person whatsoever that if he shall Discover any Concealment or Suspect any to be he will acquaint the Commissary General for the time being or his Deputy with such discovery or Cause of suspicion that it may be Inquired into and that he will well and truely give an acct of every parts and Parcel of the deceeds personal Estate that shall here after come to his hand Possession or Knowledge Sw. before — Dan. Jenifer D. Comy of Charles County

12 Sides

4 pillow Cases & 2 Towels old	2
2 linon handkerchiefs 18 2½ Chocolate 3/6	5
8 pair Buckles 3/4. 8 doz knives & forks 12/	15 4
a Cannister Coffee, same pepper & Barley	2
3/4 brown Linon. 4 yards Cotton & 13¼ yds white Linon	3 6
3¾ Lead 1/. 4 Quire paper 2/. Some Indigo 6	3 6
1 Drum Line 2/. 17 yards Silk 31/2	13 2
12¼ yds Silk poplin 13/6 a parcel thread Tape and Fenching 2/	15 6
½ doz old Razors 2/ Lancets & a hone	3
1 pair pocket Pistols 6/. 1 Memorandum Book 6	6 6
2 pair Money Scales & wts 7/6 a parcel Small Lumber 2/6	10 0
1½ yard Check 9. 1 old Desk 30/	1 10 9
1 Large old Table 25/. 1 small ditto 10/	1 15
1 Large old Chest 9/. 1 old Case & 11 Bottles 11/	1
1 Small Chest 5/. 2 pair Iron dogs 16/	1 1
31 lb Pewter 10/4. 38 lb old ditto 6/4	16 8
Sundry Brass Articles	14
9 pieces Glass Ware 4/. 9 Earthen Bowls 10/	14
12 Earthen plates 2/. 10 Small pieces ditto 2/	4
6 pieces Stone ware 7/. 34 Bottles 4/8	11 3
a parcel old Tin Ware 3/. a parcel Wooden Ware 5/	8
86 lb Iron 20/. 5 China cups & Saucers 3/6	3 6
1 Frying pan & 2 old ditto 3/6. 1 Grid Iron 18	5
1 Candle mould 6 1 Large Butter pot 18	2
14 Chairs 28/. 2 old ditto 1/. ½ lb Soap 6	9 6
1 Side Carried Leather 8/. 5 Sides Tanned ditto 20/	5
4 Cow hides & 2 Yearlin ditto 19/. 1 lb Candlewick 2/	1 1
1 pr Blankets 5/. 1 Small Butter pot 9. 8½ lb Butter 18	7 3
27 Bushels wheat @ 2/6	3 7 6
1 very old Cart 7/. 1 Search 1/	8
1 Boat L. 600 feet Pine Plank 30/	6 10
4 Hives Bees 20/. 26 lb Tallow 11/6	1 11 6
a parcel old working Tools & Lumber	2 15

2 pair pot hooks 1/. 1/2 doz. hook Hooks 8/	14
1 Set Wedges 4/	
1 pair Silver Buckles 15/. 1 pair Silver Clasps 5/	1
£	320 8 6

Given under our hands & Seals day & year above

Thomas T Horbord (Seal)

Will Sisson (Seal)

We the Subscribers, two of the nearest of kin to the Deceased Thomas Loftwich do approve of the above Inventory Given under our hands & Seals this 6th July 1752

Elisha his X mark Loftwich (Seal)

John Carrell (Seal)

We the Subscribers, two of the Greatest Creditors to the Deceased Thomas Loftwich do approve of the above Inventory Given under our hands & Seals this 6th July 1752

John Dunnington (Seal)

Mungo Murchet (Seal)

Charles County ss. August the third 1752

Col. Richard Harrison Admr of all and singular the Goods and Chattles Rights and Credits which were of Thomas Loftwich late of the afore said County deed made Oath on the Holy Evangelist that the foregoing is a Just and Perfect Inventory of all and singular the Goods and and Chattels which were of the deed that Came to his hands at the time of making here of that what hath since or shall here after Come to his hands or Possession he will return an Additional Inventory, that he knows of no Concealment of any part or Parcel thereof by any Person whatsoever that if he shall Discover any Concealment or Suspect any to be he will acquaint the Commissary General for the time being or his Deputy with such discovery or Cause of suspicion that it may be Inquired into and that he will well and truely give an acct of every parts and Parcel of the deceeds personal Estate that shall here after Come to his hand Possession or Knowledge So help him God before — Dan'l Jenifer D Com'y of Charles County

12 Sides

Inventory of the Goods & Chattles of Sarah Hawkins late of Charles County Deced appraised in Current money by us the Subscribers this 16th Day of July 1751 being first Qualified

	L S D
22 Spoon @ 7/	7 11 14 0
9 young Hogs 63/ 6 young Do 30/	4 11 13 0
4 Cows & Calves @ 50/	10 0 0
2 Do with yerlings	5 0 0
3 Cows 105/ 1 Ditto 40/	7 5 0
2 young Bulls	3 0 0
3 yearlings	1 10 0
1 Looking Glass	2 0 0
14 old Leather Chairs @ 6/	4 4 0
1 Walnut ovle Table	1 12 0
1 Swool Gum Ditto	1 0 0
1 oble Tea Table Old	6 0
1 old Square Table	5 0
1 pr. and Irons	1 5 0
6 Silver Tea spoons 1 old Shagreen Case	1 7 0
6 Cha: Tea Cups & Saucers 1 Tea pot	1 0 0
1 Blew Cha: Bowl	5 0
11 Deep Plates @ 10	9 2
6 Cups & Saucers 1 Tea pot white stone	2 0
2 Cups & Saucers Blew Cha:	3 0
1 mustard pot white stone	4
2 Deepe Bowls 1 Small Brown plate	2 6
1 Brown qt. Mugg	6
1 Brass Spice Motar & pestle old	2 6
2 old Brass Candle-sticks 1 Iron Do	2 0
1 old Brass Tea Kettle	3 6
1 Lawn Swo 2/9 Case Knives & forks 7/	9 0
5 old pewter Spoons 3 Canisters pepper Box 1 Salt 1 Tin platter pan	2 6
1 Sorry old Abstract of the Bible 1 Do Bakers Chronicles	8 0
1 Hamper 2 Bottles 9/ 1 Box Iron 2 hotters 6/6	9 6
1 old Box Iron 6 Case 2 Bottles 9/	3 6

	L S D
1 Womans Saddle very old	1 0 0
1 Small stone pickle pot 1 Earthen Do	2 0
1 pr. Snuffers 6 6 old roap Hooks 3/	3 6
2 pound Decanters 5/ 2 Glass Muggs 5/	10 0
5 Wine Glasses 2/ 1 Cruet 9	2 9
1 Horse 15 years old	1 5 0
1 Ditto 12 Ditto	2 0 0
1 Mare 10 Ditto	3 0 0
12 Pewter Plates worn 12/8 old Ditto 6/	18 0
3 Midlen Pewter Dishes 3 small Do 1 old Do	3 0
6 old Pewter Basons 15/ 1 old Square Table 2/	17 0
1 milk pan 1/ 1 Corner Cubard 20/	1 1 0
1 old Bed 2 Sorry Blankets 2 Sorry Rugs	12 0
3 old Cow Hides Sorry 10/ 2 Ditto Good 16/	6 0
1 feather Bed 1 Bolster 2 pillows 1 old Bed stead 1 Cord 2 old Blankets	3 15 0
2 Bed Stocks 16/ 1 Lac Ditto 6/	1 2 0
2 Feather Beds 6 L 2 Ditto 5 L 1/ ~~3 old Bolster~~ 2 pillows 15/	11 15 0
1 pr. Blankets 16/ 1 Rugg 10/ 2 old Quilts 6/	1 12 0
1 Quilt 25/ 1 Do 8/ 1 pr. Co Sheets 16/	2 8 0
1 pr. sheets 20/ 2 pr. old Do 10/ 8 Sheets 32/6	3 2 6
a parcel wool 14/ a parcel Cotton 3/ 1 Swd 1/	18 0
2 pillow Cases 2 6	2 6
1 Negro man Robert upward 40 yrs old	41 5 0
1 Ditto Fortune Nigh 40 yrs old	41 5 0
30 pot Iron @ 3	12 6
1 Iron oven 3/	3 0
1 Spinning wheel	8 0
a parcel Lumber	1 0 0
1 Flucker Back Table Cloath	1 0 0
3 Diper Do 15/ 2 Towels 3/	0 18 0
1 Linn Do	0 2 6
1 pr. Hand mill stones	1 10 0
	L 182 2 9

Given under our hands and seals this 10th Day of August 1751

Noarwd a Tim

Mary Hawkins

Randolph Hawkins

Francis Purnham Crd.

Gus. Brown

Wm. Neale (Seal)

Roger Smith (Seal)

Charles County ss. the 2d day of Septem.r 1752 Samuel Hanson Executor of the last will and Testament of Sarah Hawkins late of the aforesaid County deceased made oath on the Holy Evangelist of Almighty God that the foregoing is a Just and Perfect Inventory of all and singular the Goods and Chattles which were of the Deceased that Come to his hands at the time of the making hereof that what hath since or shall hereafter Come to his hands or Possession he will return in an additional Inventory, that he knows of no Concealment of any Part or Parcel thereof by any person whatsoever, that if he shall discover any Concealment or Suspect any to be he will acquaint the Commissary General for the time being or his Deputy with such discovery or Cause of Suspicion that it may be Inquired into and that he will well and truely give an account of every part and and parcell of the Deceased's Personal Estate that shall hereafter Come to his hands Possession or Knowledge (Debts Funeral Expenses Excepted) Sworn before Dan.l Jenifer D. Comd.y of Charles County

---

We the Subscribers being Legally Sworn do appraise the Goods and Chattles of James Mankin Late of Charles County deceased in Current Money of this Province Given under our Hands and Seals this 20th Day of April 1752

	L S D pr.t Currency
To 1 Negro Man named Ben	42 0 0
To 1 Negro woman named Judy	45 0 0
To 1 Negroe Girl Named Terry	25 0 0
To 4 Sows and 19 piggs	3 0 0
To 8 Hoggs 2 years old	2 0 0
To 8 Ditto 1 year old a 2/6 Each	1 0 0
To 12 Shoats at 10 Months old a 1/6 Ditto	0 18 0
To 3 Ditto at 6 months old a 1/ ℔	0 3 0

To 3 Cows and Calves a 3£ ℔	9 0 0
To 2 Cows & yearlings a	6 0 0
To 1 Cow without Calves a	2 5 0
To 1 Steer 5 years old 4£ To 2 D.o 3 yrs old a 35 Each	7 10 0
To 3 d.o 2 years old 20/ ℔ 2 Horses 2 yrs old at 20/ ℔	5 0 0
To 1 Bull and one yearling a 50/	2 10 0
To 4 Ewes and Lambs at 10/ ℔ To 4 D.o without Lamb a 7/6 ℔	3 10 0
To 1 old Draft Horse 30/ To 1 Ball Horse 50/ To 1 mare 40/	6 0 0
To 1 Grey Stallion 4 years old 35/ To 1 dunn mare 8 years old 35/	3 10 0
To 2 feather Beds and furniture 14£ To 2 Ditto and furniture 10£	24 0 0
To 1 d.o with Linnen Tick 30/ To 2 Large old Chests a 5/ ℔	1 15 0
To 1/2 Doz.n old Leather Chairs at 24/ 1 Desk 50/ 1 oval Table 20/	4 14 0
To 1 Quare Table 5/ To 6 old Case knives and forks 4/	2 9 0
To 2 Large Iron potts 20/ 2 Small D.o 10/ 1 Small kettle 1/6	1 11 6
To 2 frying pans at 5/ p.r 1 Mans Saddle a 30/	2 0 0
To 3 pair of pott hooks 4/6 To 1 p.r Tongs & Shovel 7 To 1 flesh fork 2/	0 13 0
To one old Desk 5/ 1 Box 2/ 2 meal Baggs 5/ To 1 Spinning wheel 5/	0 17 0
To 1 Box Iron and 2 old Heat.rs 4/, 1 Small Looking Glass 1/, 1 Barr.l wheat 20	1 5 0
To 5 Hides a 40/ 1 do. 5/, 30 Barr.s Indian Corn 15£	17 5 0
To 2 Brass Candlesticks 2/ Wearing apparell 30	1 12 0
To 1 Diaper Table Cloath and 2 Napkins 5/ 1 Towell 1/	6 0
To 1 Linnen Table Cloath 2/ 1 old Towels 6	2 6
To 1 Cross Cut saw 20/ To 8 Gallon stone Jugg 4	1 4 0
To 1 Case pistols and Holsters a	1 5 0
To 1 Pond Mare a	1 15 0

To 22 lb of Powder — a 6 ℔ lb	0 11 11 0
To 1 Chamber pott — a	0 11 2 11 6
To 5 3/4 lb of yarn — a	0 11 7 11 6
To 8 Yards Blow Linnen a 6 ℔ yd	0 11 4 11 0
To 19 Yards of Harns — a 9 ℔ yd	0 11 14 11 3
To 3 yards of Brown Holland a 2 11 6 ℔ yd	0 11 7 11 6
To 1 1/4 yards of Fustain a — a 6	0 11 3 11 6
To 20 Bush. of oates 20/ 7 1/2 Bush. beans a 3/ ℔	3 11 2 11 6
To 1 Long Gun 20/ To 1 D. 20/ 1 D. 12/ 1 D. 8/	3 11 0 11 0
To 17 Yards of W. Linnen at 2/ ℔ yd	1 11 14 11 0
To 1 pair of pumps 12/ To two pair Shoos 12/	1 11 4 11 0
To 1 Carolina Hatt 8/ To 1/4 lb Collowed thd 1/ 1/2 lb W. Brown 2/	2 11 11 11 0
To 5 Pewter Spoons 8/ To 3 knots Tape 1 ℔ Worsted Cap 6	0 11 5 11 0
To 9 1/2 lb Wool 9/	0 11 9 11 6
To 3 Bed steads 15/ To 1 Shott Bagg & powder horn 1/	0 11 16 11 0
To 6 Bushels Salt 12/ To 11 New wooding Hoos 12/	1 11 11 11 0
To 3 Hilling Hoos 6/ 3 D. 4/	0 11 10 11 6
To 400 lb Bacon at 6 ℔	10 11 0 11 0
To 3000 10 Nails 24/ 1000 8 Nailes 6/	1 11 10 11 0
To 2 pair of Shoop shoors 1/ 24 1/2 lb Tallow 10/ 20 ℔	1 11 1 11 0
To 30 lb Hoggs Lard 10 ℔ lb	1 11 6 11 0
To 4 Earthen Milk pans 2/ 2 Riddles 2/ Coop. Tools 10/	0 11 14 11 0
To 9 parcell of Carpent. Tools 12/ 20 lb old Iron 20	0 11 13 11 8
To 2 Cy. Cashes 10/ two Bed Cords 2 11 6 1 pr. old wool Cards 6 To 1 Tob. Box 6 1 Drinking Glass 6 8 yd Cotton 8/	1 11 2 11 0
To a parcel of old Lumber	1 11 5 11 0
To 1 Oval Table 20/ 1 Iron pott Rack 10/ 1 Beaver Trap 12/	2 11 2 11 0
To 5 Iron wedg. 12/6 1 Colt 10/ 1 Large Drinking Glass 5/	1 11 7 11 6

8

To a Parcell of old Lumber	0 11 2 11 6
To 1 stone Jug 2/6 1 Shott bagg 6	0 11 3 11 0
	£ 219 11 13 11 5
To 2 Sifters	1 11 6
2 the Greatest Creditors	£ 219 11 14 11 11

Geo. Clark
John Hanson 4th

Charles Courts (Seal)
James Stoach (Seal)

& 2 the Nearest a Kin
Elisabeth wattess
Jane Mankin

Charles County (to wit) the 2d July 1752

Jane Mankin admx of James Mankin late of said County deceased made oath on the Holy Evangels that the foregoing is a just and perfect Inventory of all and singular the Goods and Chattles which were of the Deceased that came to her hands at the time of making here of that what hath since or shall here after come to her hands possession she will return in an Additional Inventory that she knows of no Concealment of any part or Parcell thereof by any Person whatsoever, that if she shall discover any Concealment or Suspect any to be she will acquaint the Commissary General for the time being or his Deputy with such discovery or Cause of Suspicion that it may be enquired into & that she will well and truly give an account of every Part and Parcel of the Deceased's Personal Estate that shall hereafter come to her hands possession or knowledge

Sworn before Dan'l Jenifer D Comy
of Charles County

11 1/2 sides
E.B.

229. 13. 5.

An Inventory of Goods and Chattles of alexander Sommes late of Charles County Deceased Viz

To 1 Negro man	50 11 00 11 0
To 1 Negro Woman	30 11 0 11 0
To 2 Draught Horses a 3 £	6 11 0 11
To 1 Mare	3 11 0 11
To 1 Mare & Colt	2 11 6 11
To 1 Mare	1 11 15 11

9

To 1 Stallion		1 " 15 "
To 3 Cows & yearlings	@ 35/	5 " 5 "
To 8 Cows & Calves	@ 30/	11 " 10 "
To 6 Two year olds	@ 15/	4 " 10 "
To 1 Heifer		1 " 5 "
To 6 Ewes & Lambs	@ 12/	3 " 12 "
To 6 Ewes	@ 6/	1 " 16 "
To 14 Shoats	@ 3/	2 " 2 "
To 1 Sow 10/ 1 Barrow 10/		1 " "
To 2 Sows & 11 piggs @ 15/		1 " 10 "
To 2 beds & furniture @ 3 £		6 " "
To 1 Ditto		1 " 15 "
To 1 Ditto		" 15 "
To old Dosk		2 " "
To 2 old Tables		" 10 "
To 8 old flag Chairs	@ 1/	" 8 "
To 1 old Cubbard		" 15 "
To 1 Pestle 10/ 1 adze 1/6d		" 11 " 6
To 1 Chest		" 10 "
To 1 small wheel 1 Spinning Ditto		" 15 "
To 1 Case & 6 Bottles		" 10 "
To 1 Spice morter and Pestle		" 5 "
To 1 Bible 5/ apparrell old Books 5/		" 10 "
To his wearing apparrill		" 10 "
To 3 lb of old Pewter @ 8d		1 " 4 "
To 3 Tin pans 1/6d		" 4 " 6
To 5 butter potts 1/6d wide of Leather 6/		" 12 " 6
To 209 lb of pot Iron @ 7d		" 17 " 5
To 1 box Iron & heaters		" 3 " 6
To 5 Cyder Casks 6/ @		1 " 5 "
To 1 Earthen Jugg @ 2/ 2 small Do 2/		" " 4 "
To 1 Earthen Dish & two Earthen Plates		" 3 "
To 1 Narrow ax		" 3 "
To 1 Ram 10/ 1 Shoat 3/		" 13 "
To 1 yorling hide		" 4 "
To a parcel of old Lumber		1 " 0 "
	£	44 " 8 " 5

Creditors

Gus.t Brown

Walter Hanson Cod.r

John Boarle (Seal)

Leo. Groom Jun.r (Seal)

Anthony Sims }
Thadolmus Sims } Jun.r

NB there is an Error in Extending the 14 Shoats in the foregoing Inventory instead of £11 2 it should be but £2 " 20 as the true amount is £142 " 8 " 5 — Test D.J.

Charles County fs. the 22 June 1752

Verlinda Sims adm.x of Mortius Sims late of the aforesaid County deceased made Oath on the Holy Evangels that the foregoing is a Just and Perfect Inventory of all and singular the Goods and Chattles which were of the deceds that Came to her Hands at the time of making here of that what hath since or shall hereafter Come to her hands or Possession she will return in an additional Inventory, that she knows of no Concealment of any Part or Parcell thereof by any Person whatsoever, that if she shall Discover any Concealment or Suspect any to be she will acquaint the Commissary General for the time being or his Deputy with such discovery or Cause of Suspicion that it may be Inquired into and that she will well and truly give an account of every part and Parcel of the Deceased's Personal Estate that shall here after Come to her hands Possession or Knowledge Sworn before Dan.l Jenifer Dep. Com.y of Charles County

6½ Sides
2 C.

June 9.th 1752	£	S	D
To his apparrell	7 "	0 "	0
To one bed and furniture @	5 "	0 "	0
To one old bed and furniture @	4 "	0 "	0
To one old bed and Sum furniture @	2 "	10 "	0
To one Negroe man named Lohill @	50 "	0 "	0
To one Negroe woman Nan @	40 "	0 "	0
To Six Cows and Calves @ 40/ p.r	12 "	0 "	0
To two Cows and Yearlings @ 15/	1 "	10 "	0
To four Heafers @ 25/	5 "	0 "	0
To four yearlings @ 15/	3 "	0 "	0
To one mare and yearling Colt @	1 "	10 "	0
To one mare and Colt @	5 "	0 "	0

To one young Horse @	2 0 0
To one Spademare @	7 0 0
To Seventeen Head of Sheep @ 9/ ℔	7 13 0
To twenty pound of wool @ 8 ℔	0 13 4
To four Sows and Shoats @	3 0 0
To Eighteen piggs @	2 5 0
To twenty four Pounds of powder @ 1/3	1 10 0
To Sixteen pounds of Broken Pewter @ 8	0 10 8
To 7 Pounds of Tallow @ 9 ℔	0 3 9
To three hundred and Seventy two pounds of Bacon @ 8	12 8 0
To thirty five and one third pounds of lard @ 8	1 3 10
To Six barrels of Indian Corn @ 10 ℔ ℔	3 0 0
To one Chest @ 10/	0 10 0
To one pair of old fire tongs & flesh forks @	0 3 0
To one old Smutting Iron 1/ one frying pan @	0 6 0
To Ninety three pounds of old pott Iron @ 2 ℔	0 15 6
To one Narrow axe half worn 3/ & thirty five Pound of old Iron	0 6 5
To one half worn plow 3/6 & one Iron Postte @	0 9 6
To one pot Rack @ 10/ & hoks @ 2/6	0 12 6
To one old Gun 8/ two old tables @ 10/	0 18 0
To one old trunk @ 3/ one Case of knives 6/	0 9 0
To four Butcher Knives @ 7/ to one old Box & three pounds of sugar	0 14 3
To a Quire and a half of paper 1/6 to Half Doz. of Quart Bottles @ 6	0 4 0
To two Jugs and a Gallon & a Half of Molasses @	0 8 9
To one Chest 7/ & two pair of old Lancets	0 7 4
To two Earthen pans @ 10 ℔ five plates @ 10 ℔ two butter pots @ 1/8	0 9 2
To three Glass tumblers 3/ one point mug 4	0 3 0
To two old Candle Sticks 2/ one funnel & pepper Box 2/	0 4 0
To a Small parcel of Tand Leather 10 ℔	0 10 0
To one old Spice Morter and Pestle 2/ Two old bags 2/6	0 4 6

To one Bed 1/6 one warming pan 10/	0 11 6
To fourteen Yards of Oz.br 1 4/ one yd Country Cloth	1 15 6
To one old table Cloth 1/ one old towel 3	1 4 3
To a parcel of old Books 12/6 to one pewter 1/	1 13 6
To one old Looking Glass 2/ one pair of Shears 1/	1 1 2
To Eight Cow hides & one Calf Skin	3 6 0
To Six old Chairs @ 10 ℔ to a parcel of old fishing Lines	0 6 6
To one Spining wheel & to one Linen D.o 12/	1 0 0
To two Hilling Hoes @ 4/ two Sickles @ 6/	0 10 0
To two pair of old wool Cards @ 1/2 to two pales @ 6/	0 7 2
To three bushels and three pecks of Salt @ 1/6	0 5 7½
To one plow and half worn fluke	0 7 6
To bushel of meal @ 2/2	0 2 2
To two Tob.o boxes @ 2/ one pencil @	0 2 6
To one powder flaks and powder horn @	0 3 0
To one Saddle & bridel	8 2 6
To one old hand saw @ 2/ one hammer @ 1/6	0 3 6
To Lumber	1 00 00

We the Subscribers being appointed and Sworne to appraise the Goods and Chattles of Richard Maston Deceased in Current money of Maryland Do Return the forgoing to be a true Inventory of all the Goods and Chattles of the said Deceased then which came before us and appraised by us in Current money as aforesaid as Witness our hands and Seals this 14 Day of July 1752

Nath.n Harris (Seal)

Philip Jenkins (Seal)

Nearest of kin Robert Maston
kin Edward Ford

Creditors John Corry

Barton Hungerford Jun.

Inventory Rich.d Maston

Charles County ss. the 14th July 1752

Sarah Mastine Executrix of the last will and Testament of Richard Mastine late of said County deceased made Oath on the Holy Evangels that the foregoing is a just & perfect Inventory of all and singular the Goods and Chattles which were of the Deceased that came to her hands at the time of making hereof that what hath since or shall hereafter come to her hands or Possession she will return an Additional Inventory that she know of no Concealment of any part or parcel thereof by any person whatsoever that if she shall discover any Concealment or Suspect any to be she will acquaint the Comdy General for the time being or his Deputy with such Discovery or Cause of Suspicion that it may be Inquired into & that she will well & truly give an account of every part & Parcel of the Deceased's Personal Estate that shall hereafter come to her hands possession or Knowledge

Sworn before Dan: Jenifer Deptty Comdy of Charles County

Q Fees —

An Inventory of the goods & Chattles which were of Richard Bent of Charles County Deced Viz.t

To 17 Pistoles, and in Silver £ 1 m 2 11 9	2 11 7 1/2
To 1 old Gold ring one penny wt. some old Silver 4 penny wt. 5 grains	4 8 11 0
To two Cows and yearlings	3 10 11 0
To 1 Cow	1 11 10
To 1 Horse	4 11 10
To three old beds and furniture	8 12
To his wearing apparroll	4 2
To 40 lb. best pewter @ 1/10, 1 lb. old D. @ 6/	1 18 10
To 19 lb. not Iron	0 4 9
To 1 old Trunk 2/6 one old Chest 7/ one old Carpit 1/	0 10 6

To 1 old Grid Iron 2/ one p.r old tongs 1/ one p.r old flesh forks 1/	0 4 0
To one old Brass mortar & pestle	0 5 0
To a parcell old Tin 1/4 two p.r pot hooks 3/	0 4 4
To 1 old Box Iron and heaters 1/ two old Candle sticks 1/6	0 2 6
To 1 old Search 2/6 three pocket bottles 1/	0 3 6
To 9 pewter Dish were 2/7 1/2 Nine pewter Earthen D.o 4/6	0 7 1 1/2
To two old Diaper table Cloths & 1 Napkin	0 5 6
To two old Towels & two old pillow Cases	0 1 6
To five old Chairs 5/ one old table 2/6	0 7 6
To one frying pan	0 3 0
To a parcel of Lumber	1 2 4

In persuance of the warrt. of Appraisement Directed to us the Subscribers we have appraised the Goods and Chattles of the Deceased the fourth Day of June one Thousand Seven hundred fifty and two as Witness our hands and Seal

were as Creditors to the Deced.s Do Subscribe to the above Inventory

Fran.s Mock (Seal)

Will.m Book (Seal)

Fran.s Mock

Alex.r Maleeran.

No Relations in this County

Charles County ss. July the 11th 1752

Alexander Sutherland and Mary his Wife Admrs of Richard Bent late of the aforesaid County deceased made oath on the Holy Evangels that the within is a Just and Perfect Inventory of all and Singular the Goods and Chattles which were of Richard Bent late of the aforesaid County deceased that came to their hands at the time of making here of that what hath since or shall hereafter come to their hands or Possession they will return in an Additional Inventory that they know of no Concealment

of any part or Parcell thereof by any Person whatsoever that if they shall discover any Concealment or Suspect any to be they will acquaint the Com.ry General for the time being or his Deputy with such discovery or Cause of suspicion that it may be Inquired into and that they will well and truely Give an Account of every Part and Parcell of the Deceased's Personal Estate that shall hereafter Came to their Hands Possession or Knowledge

A 1/2 sides

Sworn before Dan.l Jenifer Dep. Com.ry of Charles Coty

---

additional Inventory of the Estate of Colonell Samuel Thomas Appraised this Twenty fifth Day of September 1752

	L S D
To 126 Bushells of wheat at 3/ ℔ Bush.l	18 19 6
To 9 Bushells Barly at 2/6 ℔ Bus.l	1 2 6
To 5 1/2 Bushells Malt at 3/ ℔ Bus.tl	0 16 6
To 18 Barrells of Indian Corn at 8/4	7 10 0
To 1A 18 pounds of Tobacco at 12/6 ℔ Hundred	8 7 3
To 2000 Tom pommy Nails	0 16 0
To 460 Twenty Ditto	0 6 0
To 1 pare of ould Sheap Shears	0 1 0
To 2 Ould Hal berts and pitch fork	0 4 6
To 4 Cow Hides weight 33 pound at 3 ℔	0 8 3
To 1 Ould Common prayer Book	0 1 6
To parcel of Ould Books	0 2 6
To 1 Negro man Peter forty Seven Years old	15 0 0
To 1 Ditto Sipio	15 0 0
To 1 1/4 Bushel Salt	00 2 6
	68 16 0

Creditors
Jas. Anderson
Jam.s Smith

W Wilmer
appaisers James Mc Clean
Jam.s Thomas } Thomas
Tho.s Thomas }

Kent County ss.t

on the 13th day of October Anno Dom 1752

Henry Thomas Executor of the Testament of Samuel Thomas Decd within named being duely Sworn on the holy Evangels Deposeth and saith that the within written is a true & Perfect Inventory of all the Goods & Chattles which were of the said Deceased at the time of his Death which Came to his the Deponents hands or possession from the time of making the first Inventory thereof to the time of making thereof That what since hether hereafter shall Come to his hands or Possession he will return in another additional Inventory That he knows of no Concealment of any Part thereof by any person whatsoever that if he shall discover any such Concealment or Suspect any to be he will acquaint the Com.ry General for the time being or his Deputy with such Discovery or Cause of Suspicion that it may be Enquired into and that he will truely account for all & every part of the Deceased Personal Estate which hereafter shall Come to his hands or Possession

Sworn before Ja Calder Deputy Com.ry Kt County

A Sides

An Inventory of the Goods and Chattles of Roger John Sasser Late of Prince Georges County Deceased taken and apprais'd this 7th Day of May 1752

	L S D
Wearing apparell	2 6 0
20 Clean [illegible] 1 Brass Tob.o Box 1 Stool D.o & shotbag	0 8 0
1 lanthorn [illegible] Candlestick one Brass D.o & [illegible]	0 6 0
2 Tin Canas [illegible] 1 D.o pan 2 D.o pepper Boxes 2 D.o pattypans	0 1 6
1 Pewter Gall[illegible] at 10/ 8 flag'd Chairs & 1 Leath D.o 4/	0 14 0
1 Small Lo[illegible] Glass 2/ Box Iron & two heaters 10/	0 12 0
10 knives & 7 [illegible]ks 8/ 1 Brown Qu[illegible] mug 1 Glass salt [illegible]	0 10 0
3 Razors & one [illegible] 5/ ℔ Shears 5/ Drum [illegible] 1/	0 11 0

3/4 lb shoo throad 1/6 12 lb powtor @ 1/ ℔ lb 2.2.0 — 2 11 3 11 6
6 powtor spoons 1 Soup Do 1/6, 2 table Cloths 1/ — 0 11 2 11 6
1 Feath.r bed Bolster 2 pillows Red Rug Bed Stead Cord Curtains & Vallans — 7 11 0 11 0
2 ℔ Shooting Limon Shoots & 2 Do pillow Cases 0 11 15 11 0
1 Feath.r Bed Bolster 1 Blanket, blue Rug & bedstead 5 11 0 11 0
shoo makers hammer pincers, Nipers 2 knives, 2 Auls 10 tacks — 0 11 5 11 0
1 ℔ Bullet Moulds 2 Lasts & hair siffters — 0 11 2 11 6
1 Spining whool 1 ℔ wool Cards ℔ Cotton Do. 0 11 10 11 0
2 Chairs 10/ 1 small Do 3/6 small bunk 2/6 0 11 16 11 0
1 ℔ hand Mill stones £1 11 15 11 0 6/ ℔ lb Washed wool 6/6 — 2 11 1 11 6
1 ℔ Shillards & poa 10/ 1 stone Jugs, 1 Jarr 1/ — 0 11 11 11 0
12 lb pot Iron @ 4 ℔ lb 4/ — 2 Broken Do with hooks Broken Shullet 5/ — 2 11 6 11 8
1 ℔ fire tongs 5/ hanging spit & flesh fork 1/ — 0 11 6 11 0
Mans Saddle with fringed housing & 2 bridles 2 11 0 0
5 Narrow axes 1 Broad Do 17/6 — Six wedding hoes 3 hiling Do 15/ — 1 11 12 11 6
2 Grubing Do 2/ 24 lbs old Iron @ ½ ℔ lb 4/ 0 11 6 11 0
2 Iron wedges wt 12 lb @ 9/ ℔ lb — 0 11 10 11 6
Cross Cut saw 7/6 Spade 5/ ½ Doz. Reap hooks 3/ — 0 11 15 11 6
a parcel of Carpenters & Coopers tools — 2 11 0 11 0
1 Iron spit 2/6 2 old ax Plows & 1 Harrow 7/6 — 0 11 11 11 0
1 Riddle 7/6 3 stone butter pots 6/ 7 Glass bottles 3/6 0 11 17 11 0
1 Grind stone 2/6, 4 Raw Hides 35/ — 1 11 17 11 6
a parcel of Tann Leather 20/ 1800 ½ Nails 7/6 1 11 7 11 6
a Case with 2 Lancets 3/, 1 small Tongs & Pullicans 3/6 — 0 11 6 11 6
Horse Harness with Cock & 3 Chains — 0 11 7 11 6
a parcell of staves & Hoading for tight Cask 0 11 8 11 0
Books 3/6, 9 Tubs 22/6 Casks Conty 660 Gall. 3 11 2 11 19 11 1
189 lbs Bacon @ 6 ℔ lb 94/6, 23 Dryed Cocks 36/9 5 11 0 11 3
10 Barrels Corn @ 8/4 — 4 11 3 11 4

3 Cows & Calves @ 55/ £13 11 15 11 0, two Cows 45/ £4 11 10 11 0 — 18 11 5 11 0
1 Bull 36/, 1 Heifer 25/ three 2 yrs old 45/, five Year lings 50/ — 7 11 10 11 0
6 Ewes & 7 Lambs — 4 11 15 11 0
2 Sows & 15 pigs 40/, 9 Large shoats @ 5/ ℔ 45/, 4 11 5 11 0
1 Horse Called white foot about 12 yrs old 9 11 0 11 0
1 Ditto Batchelor 17 Do — 5 11 0 11 0
1 mare Dhoonia 10 Do — 7 11 0 11 0
1 Negro man Baker about 65 yrs old — 15 11 0 11 0
1 Do. Woman Lucy — 40 Do — 37 11 10 11 0
1 Ditto Lad Peter — 11 Do — 45 11 0 11 0
1 Ditto Girl Lucy — 7½ Do — 35 11 0 11 0
240 11 11 4

Given under our hands & Seals the Day and year above — —

Relations appriser J. Waring (Seal)

John Sawser Jonathan Wright (Seal)

Creditors

James Russell

Sam.l Roundell

Inno 1757 } Then Came Eliz.th Sarser Executrix of the last will and Testament of Roger John Sarser being Duly sworn on the Holy Evangelists of Almighty God Declares and say the foregoing Inventory is a true & Perfect Inventory of all and singular the Goods and Chattles which were of the said Deceased that has hither to Come to her hands Possession or Knowledge, that she knows of no Concealment of any part or parcel thereof by any person whatsoever nor Suspect any to be & if she shall hereafter know of or Suspect any Concealment she will acquaint the Com.dr General for the time being or his Deputy with such Discovery or Cause of Suspicion that it may be Enquired into and she will well and truly give an account of all Every part & parcel of the Deceased's Personal Estate that shall hereafter Come to her hands possession or Knowledge & that over other relation so fuerse

To Sign the foregoing Inventory without alledging any objection to the apprais~~ers~~ Sworn before

Pot Dent D.Cl Comd.y
of Pr. Geo County

the widow and Executrix of Roger John Sarsor Deceased Declairs that John Sarsor Son of William Sarsor refussed to sign the foregoing Inv.y with out assigning any reason for his so refussing — Pot Dent D.Comd.y

9 sides

An Inventory of the Goods and Chattles Rights and Credits of Arnold Livers late of Frederick County Deceased Viz.t

		L S D
To 18 Head of Cattle Young and old	a	30 0 0
To 19 Head of swine	a	10 0 0
To 13 head of small Ditto	a	3 0 0
To some wheat, Rye and Oats	a	4 10 0
To some Indian Corn	a	10 0 0
To one old Negro man	a	12 0 0
To one Negro Woman	a	50 0 0
To one old feather Bed and some Bed Cloths and some feathers	a	4 10 0
To 3 Iron potts and 2 pott hooks	a	1 10 0
To one plow plow share and 2 Cettor and Clevisses & Iron Chain	a	2 10 0
To 2 old axes, 1 Mattock 1 Grubing hoe and some old Iron	a	1 5 0
To 2 Bushels of Beans	a	0 5 0
To some old Lumber and one steer hide	a	0 11 0
To some Salt	a	0 7 6
To one Black Gilding	a	6 0 0
To one Ditto	a	4 0 0
To one Mare and Colt	a	2 10 0
To 2 old Gildings	a	1 5 0
To 1 old Ditto	a	4 0 0

To 1 Adds 1 frow 1 ax, 1 augro and Brass Candle stick	a	0 12 0
To 2 Bells and Bell Collers	a	0 8 0
Totall		£139 3 6

Appraised this 4th day of November 1752 By us being Qualified — Joseph Ogle
Jas. Wood

Creditors
William Elder
James Russell

Witness { Anthony Livers
William Elder

June 23 1752 } Then came Sarah Collard and Helena his wife Executrix of arnold Livers Deceased and made oath on the Holy Evangelists of Almighty God that the foregoing Inven.y is a true & perfect additional Inventory of all and singular the Goods & Chattels which were of the said Deceased that has since the return of the first Inventory came to their hands Possession or knowledge that they know of no Concealment of any part or parcell thereof by any Person whatsoever ~~and promise to be and if they shall hereafter know or further discover any additional part they will immediately acquaint the Commissioners of the Inventory~~ being or his Deputy with such Discovery that it may be enquired into and they will well and truly give an Account of the same and pay and deliver of the Demanded Personal Estate ~~as shall come~~ Come to their Hands Possession or knowledge Sworn to before

Pot Dent D.Cl Comd.y
Jos. Gunter

4 sides

Prince George County Maryland } The further Inventory of Goods and Singular the Goods and Chattles of Joseph Ogle late of the County aforesaid Deceased appraised in Current Money viz.t

To two Cows and Calves at £5 each to one Cow at £5		6 15 0
to 2 Yearling at £1 each		
To 8 Sows and 18 Piggs at £5 to 2 shoats at £10		2 15 0
To 1 Small Bay Stallion ~~at £3 To 1 Old Mare at £1~~		2 10 0
To 1 Old Feather Bed, 1 Old Blanket, 1 Bombrigshaw		2 — —

To 1 Old Flock Beds and Blankets	1
To 2 Old Broken Iron Potts 2/6 to 1 Iron Skelet 2/6	5
To 3 Small Pewter Dishes, Old ditto 9/ and 4 Small Old Plates 8/	17
To 2 Brown Earthen Plates	4
To Wearing Apparell	2 6
To 10 Quart Bottles and Nine D.o at 2/6 To one old Chest at 2/6	5
To 1 ~~Old Spinning Wheel~~ Wheel and 1 Old Wool Cards at 5/ to 1 Old Gun Barrell 2/6	7 0
To a small Bible at 4/ to Salle 1/ - Spelling Book 1/	6
To 4½ Bushells of ~~Wheat~~ Wheat at 3/6 p Bushell	15 9
To a Parcell of Old Lumber	5
To Odd Knives & Forks and a Pair of Horse flams	1 6
To 50 lb. of Bacone at 6 p lb	1 5
To ½ Barrell of Lime at 8/	16
	£20 6 7

Creditors

James Russell

rela. Jno. Selby

rela Saml. Selby

Appraisers

John Orme

Leonard Selby

1752 April 4

June 24 1752 } Then Came Sarah Selby Administratrix of Joseph Selby Deceased and being duly sworn on the Holy Evangelists ~~of Almighty God~~ Declares and say the foregoing Inventory is a true and Perfect Inventory ~~of all~~ and Singular the Goods and Chattels which were of the Deceased that has hitherto come to her Hands Possession or Knowledge that she knows of no Concealment of any Part or Parcell thereof by any Person whatsoever nor Suspects any to be and if she shall hereafter know of or suspect any Concealment she will acquaint the Com.ry Leonard for the time being or his Deputy with such Discovery or Cause of Suspicion that it may be Inquired into And she will well and truly Give an Account of all and every Part and Parcell of the Deceased's Personall Estate that shall hereafter come to her Hands Possession or Knowledge from before

4½ Sider

Ely Dent D.ty Com.ry

John Prince Geo. Gale

A True & Perfect Inventory of the Goods & Chattls belonging to Mr. Henry Brookes Deceased

	L S D
Ditts Wearing apparel £5/2 & Feather beds & furniture	13 0 0
1 bead w.th furniture & one ditto	10 0 0
3 old ticks filled w.th Wool & some furniture	4 0 0
14 ditto Leather Chairs & one ditto Arm'd	13 18 0
1 ditto Walnut & old Table & one Table & old Gun	3 0 0
5 ditto Tables & one Looking Glass & one small Lob. glass	3 0 0
2 Steers 5 y.rs old & one steer 3 y.rs old & six Cows & yearlings	19 15 0
4 Cows w.t Calves & Eight Two y.rs old	14 0 0
5 Young Barrows, 4 Sows & 10 piggs & 15 Shoats	5 15 0
20 ~~Bushells~~ Barrells Corn. 1 old Chaise and harness	16 0 0
3 old spinning wheels, 1 Lin.n wheel, 1 old loome & slay	2 4 0
2 small draft horses, 2 small mares, 1 Colt & a Ridg.g	12 0 0
1 old horse, 1 mare & Colt 2 Choor horses & 1 Lib.r old horse	14 0 0
& 1 ditto Plough, 2 & Broken Traces & 13 old Copper	1 10 0
24 ditto Pulor, 1 small Bell metal skillet & mortar	1 3 6
1 ditto Copper Coffey Pott & old tea Kettle,	0 8 0
& 10 Wall 1 box Iron & heaters	2 4 0
3 brass Candle sticks & Iron snuffers	0 12 0
a parcel old Broken Chaina	1 0 0
Ditto. ditto. ditto. Tea ware, 12 Pew.t old silver	1 5 9
1 Small Pulor Tea Pott 1 Tin Shugar & Box	0 5 6
13 Sheep and 7 Lambs 1 Small Iron Pots	7 15 0
2.2 Gall. stone Juggs & 2 Butter Pots	0 10 0
a pair of Earthen ware & Smothing Irons	0 15 0
1 p.r hand Irons Cast 1 Large tin Cannister 6 small Cannisters 6 Glass D.t Bitts & 2 pewits	0 13 0
1 Small stone Chamber Pott 1 p.r Cotton Cards 2 old Brushes, 1 Curry Comb	0 2 6
10 ditto Knives and forks Sm.l pa.r Carpenters tools	0 15 0
a Small par.l Broken tools & some old Iron	0 10 0
Old Sider Casks & Old palos Pigons and Tubs	2 11 0
4 Pair Sheets 2 Table Cloths 5 Nap.s & 2 pill Cases	2 0 0
Negrow Sam.l 50 years old	15 0 0
Ditto Charles 60 ditto	14 0 0
ditto Bom 18 ditto	45 0 0
ditto Peter 15 ditto	46 0 0
ditto Cha.s Boy 14 ditto	30 0 0
ditto Dan.l 50 ditto	14 0 0
ditto Jack 10 Ditto	15 0 0

Ditto Sue 30, ditto & her Child Sarah 6	43 " 0 " 0
Ditto Lucy 30, ditto & ditto Daniel Ditto	43 " 0 " 0
Negrow Jack 18 yrs old	45 " 0 " 0
ditto Rose 28 Ditto	38 " 0 " 0
ditto Noll 11 Ditto	20 " 0 " 0
ditto dick 10 ditto	18 " 0 " 0
ditto Nan 7 ditto	15 " 0 " 0
ditto Henry 7 ditto	15 " 0 " 0
ditto Robin 7 ditto	15 " 0 " 0
ditto Harry 6 ditto	12 " 0 " 0
ditto Billy 5 ditto	10 " 0 " 0
ditto Cato 3 Ditto	8 " 0 " 0
& ditto Frank 9 Ditto	18 " 0 " 0
1 old Broken Warming pann	0 " 2 " 0
1 Silver stock Buckle & 4/6 stock 9	0 " 6 " 9
1 old Cart 20/ old x cut saw 10/ & old hand Mill 25/	2 " 15 " 0
1 Busholl salt 1/6	0 " 1 " 6
	£. 623 " 5 " 6

By Virtue of a warrant orders out of this Lordship's Prorogative office, We have appraised the forgoing Estate as Witness our hands and Seal this 21st Aprill 1752

Sign'd his Mark — John Borno (Seal)

Charles Brooke

Richard Smith — Charles Bowan (Seal)

Sign'd his Mark

Charles Brooke. Richard Smith.

Aug.st 27 1752 } then Came Margrot Brooke Executrix of Henry Brooke late of Prince Georges County Deceased and Being duly Sworn on the Holy Gospels of Almighty God Declares and Says the forgoing Inventory is a true and perfect Inventory of all and Singular the Goods and Chattels of the S.d Dec.d that has hitherto Come to her hands possession or Knowledge that she knows of no Concealment of any part or Parcel thereof by any Person whatsoever nor Suspects any to be if she shall hereafter know of or Suspect any Concealment she will

acquaint the Com.ry Gen.l for the time being or his Deputy with such Discovery or Cause of Suspicion that it may be Inquired into & she will well & truely Give an Account of all & every part & parcel of the Deceased's personal Estate that shall hereafter Come to her hands possession or Knowledge

Sworn before — Pet Dent D.y Com.ry of Pr. Gs County.

7 sides

Inventory of the Goods and Chattles that were of Thomas Wells late of Prince Georges County Deceased as appraised by the Subscribers on the 3 day of July 1751 Viz.t

	£ S D
The Deceased's wearing apparell	12 " 1 "
Cash	19 " 4
Two Cows and yearlings	6 " "
Six Cows and Calfs	15 " "
Two steers about six years old	7 " "
1 Ditto about 3 Ditto	2 " "
4 Heiffers	7 " "
1 Bull	2 " "
2 Weathers	1 " 12 "
2 Horses about 13 years Old	16 " "
1 Negro woman named Diana about 25 years old	57 " 15 "
1 Negro Girl named Easter about 10 years old	44 " 5 "
1 Ditto named Janey about 8 years old	33 " "
1 Negro boy named Will about 5 years old	19 " 16 "
4 Chists 16/ - 2 old Trunks 2/ 5 boxes 5/	1 " 3 "
1 warming Pann 11/ - 1 nett 5/	" " 16 "
Shoemakers tools, 1 tapboarder & Gimblets	" 10 " 6
1 Pair Sheep shears 1/6 - 3 files 2/	" 3 " 6
3 Beds furniture & Bedsteads, and 1 pair sheets	13 " "
Six old Chairs	" 6 "
3 Tables	1 " 3 "
Two table Cloaths & Towels	" " 6 "
Pareil Earthen ware & phials	" " 8 "
Two bottles British Oyle	" 5 "
Two 2 Gallon Jugs, 2 two Gallon Potts	" 16 "
1 Earthen pott 1 Gallon Honey	" 9 "
4 stone Pots 6/6 - 3 Earthen Pots 6/	" 11 " 6

6 Earthen pans 7/ — 3 Pewter Basons 7/	" 14 " —
20 Gallons soap 20/ 25 lb Butter 20/10	2 " — " 10
168 lb bacon @ 8d — 36 lb Beef @ 5d	6 " 7 " —
1 Box Iron 7/ — 1 pair stillards 5/	" — 12 " —
1 Mortar and pestle 10/ — 1 pair shears 1/	" 11 " —
Sixty lb pewter @ 1d	3 " 10 "
2 Tubs, 1 Pail, 1 Piggon 5/	" 5 " —
1 Spit, potrach and scewes 1 Iron pestle	" 10 " 6
1 Iron Cham 10/ [illegible] old Plows 4/	" 14 " —
5 old knives [illegible] forks 2/ six Bottles 3/	" 5 " —
[illegible] pairs Carpenters & Planters tools	2 " 6 " 6
[illegible] lb old Iron — 9/3 — 1 old saddle 12/	" 15 " 3
2 Wire Riddles 1 — 15/ — 3 Sithes 9/	1 " 4 " —
3 Sydor Casks	" 18 " 4
28 lb sole leather @ 10d	1 " 3 " 4
1 pair Mill stones	1 " 5 " —
20 lb Wool @ 12d	" — " —
1 Hoan, 2 razors, 1 Pair of Spectacles	" — 5 " 6
parcel Lumber	" 12 " 3
1 sifter 10, 6 lb Tallow 9d	" 5 " 4
7 Hives of Bees	3 " 10 " 0
1 lb Shott 4 1/2 — 11/	" 11 " 4
1 Tobacco box	" — 6
7 lb 1/4 Candles @ 1/6	" 10 " 10 1/2
1 lb Soap @ 9 — 1 lb 3/4 Too throad @ 8d	" 4 " 8
4 raw Hydes	1 " — " —
3 1/2 lb leather @ 9/	" — 10 " 6
1 Almanick Part of a Bible	" 1 " 5
6 Hais, 2 pair of Harness	1 " 14 " —
1 Meal Tray	" 2 " —
1 Pair of wool & 1 pair of Cotton Cards	" 3 —
parcel Old nails 1 ~~not~~ root	" 10 " —
one old spinning wheel — 3/3	" 3 " 3
2 Baskets, 2 lb Candlewick and Cotton	" 9 " —
1 Sundial	" 10 " —
2 Iron potts and Hooks, 1 frying Pan	1 " 5 " 4
2 pair Tongs 1 Gridiron	" 6 " —
18 Hogges	6 " 16 " —
80 Barrells Corn	30 " —

16 bushll wheat	3 " 12 " —
4 1/2 bushll beans	" 18 " —
1 horse bell	" 3 " —
parcell of Indian peas	" 15 " —
4195 lb Tobacco	34 " 19 " 2
	£ 325 " 12 " 4 1/2

Appraisers { Thos. Harwood (Seal) / Turnor Wootton (Seal)

Creditors { James Waugh / Benja. Hall

relations { John Wells / Mary Duvall

Aug.t 28 1752. } Then came Thomas Wells Executor of Thomas Wells late of Prince Georges County Decd & made oath on the Holy Evangelists of Almighty God that the foregoing Inv.ty is a true & perfect Inv.ty of all & singular the Goods & Chattles which were of the Decd Thos. Wells that has hitherto come to his hands Possession or Knowledge that he knows of no Concealment of any part or parcel thereof by any Person whatsoever nor suspects any to be so & if he shall hereafter know of or suspect any Concealment he will acquaint the Com.ry Genll for the time being or his Deputy with such Discovery or Cause of Suspicion that it may be Inquired into & he will well and truly give an account of all & every part and parcel of the Decd's personal Estate that shall hereafter come to his hands Possession or Knowledge

Sworn before — Dot Dent Dep.ty Com.ry of Prince Geo. County

8 sides

An Inventory of the Goods & Chattles &c: of Coll William Hammond late of Baltimore County Deceased appraised in Current money of Maryland by us the Subscribers Aprill y.e 27. 1752.

	£ S D
8 Sonsos & 4 Shoats 4£ & 19 Young hogs 5 " 14 " 0 & 2 Old Oxen 8£	17 " 14 "
79 Old sheep & lambs 27. 12. 0, 2 Cows & One Calf 110/	33. 2 "
4 Steers 3 yrs old 7£ & 7 Heiffers 2 yrs old 7. 0 " 0 & 11 Yearlings 7 " 13 " 0	21 " 13 "
12 Cows & 7 Calves 32£ & 4 Cows 10£ & 2 Yearling 30/ & 2 Old Guns 30/	45 "
1 Old X Cut saw file & wrist 25/ 1 pr. hand Mill stones 25/ - 3 old axes 6/	2 " 16 "
1 Broken Iron pott & pam 3/, 4 Mullon Hides 24/ 1 Grubing hoe & Wedge 6/6	1 " 13 " 6
2 Old Flock Plows & 6 4/. 2 old Pelos & 1 Diggin 2/6 - 2 small Barrolls 5/.	" 11 " 6
2 pr. Pott hook & small Parcell old Iron 1 pr. Old hand saw & Drawing knife 4/	" 8 "
8 old hoes, old Adds, pr. mall rings 7/, 1 Pint mug & Old Pewter Plate 1/6, 1 pad Lock 1/6	" 10 "
1 small flock bed, Blanket & Pillow 35/ 1 old Tirkin, Knife & fork. 1/6	1 " 16 " 6
1 very Old Cart & Ox Yoke 40/ 2 old Duffell Blankets & Course Tick 18/	2 " 18 "
3 Sonsos & Piggs 90/ - 1 very old Bay horse & Bell 20/ 3 old frying pams 5/	5 " 15 "
3 Steers 3 yrs old 1 small heifer 6 " 0 " 0 & 2 Iron Potts & hooks wt. 5 lb. a 4 - 17/	7 " 7 "
2 small stone Jugs 4/ 1 pr. small stillards 14/ 1 Grindstone 4/	1 " 2 "
1 old X Cut saw & hand saw 15/. 4 old roap hooks & spaid 1/6, 27 hoe Eyes 9/	1 " 5 " 6
6 old axes 20/, 2 Old Augers, Drawing knife & Scyth 7/, Parcel old Lumber 7/	1 " 14 "
5 Iron Fraes, 2 pr. hames, 1 Collor 28/ 1 old Table, Pewter Dish & Bason 6/6	1 " 14 " 11 " 6
7 small Mullon hides 20/, 3 old Blankets 15/ 1 Bedstead 7/6	2 " 2 " 6
14 Young hogs 5 " 10 " 0, 3 Iron Wedges & old Gum 21/6. 1 Grindstone 8/	6 " 19 " 6
2 old Chests & 4 pr. old Ropes 5/6 small feather Bed & furniture 65/	3 " 10 " 6

1 pr. old hand Mill stones & frame 25/ 4 - hilling hoes 12/6 hoes Eyes 3/6	2 " - " 6
4 old horses 60/, 1 Dark Bay horse 80/, 1 old hand saw & Drawing Knife 9/	7 " 3 "
2 D.o D.o 30/, 1 small Bay D.o 40/, 1 Chustnut Coll.d horse 100/	8 " 10 "
1 old Broad ax Chisell Gimblet old Narrow ax & Scyth	" 12 "
1 pr. mall rings & wedges 9/ 2 old Bolts hammers Chisells & Nippers 8/6	" 12 " 6
5 lb. old Iron Traces 35/ Britch Band & Back Band 4/ - 1 small Skillet 1/6	2 " 0 " 6
1 Broaken Trace & some old Iron 3/6 - 1 old X Cut saw & Plow Clives - 4/	" 7 " 6
4 horse Collors & hames 30/ 3 pr. old hame Irons & Swingle Trees 4/	1 " 14 "
1 small Branding Iron & Part of an old Cart saddle 1/ Cutting Box & Lock 12/6	" 13 " 6
1 Old Coltor, Frying Pam, old half Bushell Sifter, 9 old Casks & Chairs	" 12 "
50 foot of Inch Plank 4/2 a Parcel Negro Beding 25/	4 " 9 " 2
15 Iron Teath for harrow 5/ - 2 old Plows & Swingle Trees 30/ 1 old Cart 40/	3 " 15 "
7 hides & 2 pr. of hides 50/ 2 old mares 6 " 10 " 0/2 Sonsos & 9 Piggs 50/	11 " 10 "
2 Young hogs & 2 small Shoats 22/. 2 old Nad Locks 1/. 2 old Flocks & Cotton 5/	1 " 8 "
1 old Plow shoir & Coltor 5/ old X Cut saw & Grindstone 6/ old flax Brake 2/6	" 13 " 6
1 pr. Mall rings & 3 Wedges 4/6. Broaken Pott rack & hooks 5/0 Parcel old Pewter 3/	" 12 " 6
6 old Casks & Broad Tray 14/ 1 Pail & Diggin 3/6 Parcel old Iron 2/6	1 " - "
3 old hoes & X old Gum & stone Jagg 18/ old Bell & Collor 1/ 2 old Chairs 4/	1 " 6 "
1 Small Table Bedstead Cord & mat small Bed & furniture	3 " 11 "

½ Part of an old Cart 20/ 1 old Duffell Blankett sous & piggs 45/ — 3 " 5 "

1 Large Molognoy Table & Carpit 80/ 1 Small Table & Carpit 35/ — 5 " 15 "

1 Leather Arm Choir & 6 small Choirs 75/ 1 ovel Table & small old Do. 45/ — 6 " — "

1 Old Arm Choir & 10 small Do. 66/ 2 old Broakon Tables 20/ — 4 " 6 "

10 Broakon Choirs 30/ ½ Doz.n Warter Plates 24/ 2 Doz.n hard mottle Plates 60/ — 1 " 4 "

1 Doz.n Deep Plates 30/ 2 Doz. Com. small Plates 30/ Old Dosh 20/ — 4 " 5 "

11 Dishes wt. 35 lb a 1/6. 52/6. 2 old Pewingonders Cullonder & 2 Large Cannistors 4/ — 2 " 16 " 6

1 old Plate Ring 4 old Brass Candlesticks 1 Iron Do. 17/ old Chist Draws 50/ — 3 " 7 "

1 Doz. old Patta pams, Tin Funnell 2 old Saco pams 3/ Gold Ring 14/ — " 17 "

1 Doz Silver Table spoons 9. 12. 0 1 pr old salt Sellers & pepper Box 32/2 — 11. 4. 2

1 pr. Tea Tongs & old Spoons 32/ 4 old Stock Bucholl & Clasps 8/6 — 2 " — 10

1 Silver stand 28/ Old Silver watch 6 £ 1 Doz old Silver hafted Tin.s & forks 18/ — 8 " 6 "

2 Tea Kettles Old & Coffie Pot 38. — Looking Glass & Sconces 50 — 1 " 8 "

1 Broakon Looking Glass 10/. old Cloaths, Press Chist Drawr & Table 18/ — 1 " 8 "

2 Copper Kittles wt. 59 lb 98/ 4 Iron potts wt. 192 lb — 66/ Frying pann & Broken pott — 8 " 9 " 4

1 old Spitt Flesh forks & Cleaver & Gridiron 9/6. 2 Box Irons heaters & Candle mold 5/6 — 15 "

2 Old Washing Tubs 4 Pales & piggins 8/6 1 old Churn & 2 Trayes 4/ — 12 " 6

2 pr. potts Racks Handirons & old Tongs 17/ 2 pr. old hand Irons Broakon 15/ — 1 " 12 "

2 pr. small hand Irons 14/ old Tea Kittle stand 2/6, 3 very old Tables 5/ — 1 " 1 " 6

30

5 old Bapps and 2 Wheels 13/ 1 pr Small Stillards 14/ — 3 " 2 —

2 Old mens Saddles 33/ — 1 " 12 —

10 lb Plow Shear Colter and flock 9/ Parcell old Iron 15/ Parcell Lumber 8/ — 1 " 9 —

4 Small Weights and Padlock 4/ 8 Glass Candle Moles 5/ 12 Old Books 20/ — 2 " 12

2 Old Suits of Callico Curtains & Counterpin 40/ 1 set of Old Camblet Curtains 12/ — 4

7 pr Old Sheets and 3 pr Pillow Cases 70/ 1 Small Sheet and 3 Course Sheets 10/ — 22

Wearing Apparell 18 £ Remnants of Cloth 55/ 10 yd Country Cloath 25/ — 3 " 12

1 Cart Bridle and some Leather 12/ 2 Saddle Housings 60/ — 4 " 5

1 Manger 5 Old Bedsheds 75/ 4 very old Bedsteads 4/ 9 Butter Potts and a Parcell Old Casks 43/6 Parcell Old Lumber 15/ — 2 : 10 : 6

1 Jugg with 3 Gallon Linseed Oyle 2/ 4 Table Knives and forks 4/ — 1 " 5

1 Small Gray Mare 80/ 1 Bay Do 90/ 1 Barrell Corn 9/ — 8 " 19

6 Old Feather Beds wt. 306 a 1/6 p.d 22 : 19 : 0/ 1 New Bed wt. 60 a 2/ p.d 6 £ — 28 : 19

5 Old Quilts 2 Ruggs 2 pr Blankets and 4 very Old Blankets — 6 " 7

20 lb Wool 28/ 8 Pounds Course yarn 13/4 — 2 " 1 : 4

1 White Servant man Thomas Norris 4 yrs and 5 Months to Serve — 9

1 Do — Do Abraham Tilock 2 yrs & 5 Months to Serve — 10

1 Do — Do Whoman Jane Bagen 2 yrs 4 Months to serve — 5

1 Do — Do — Jane Sambleton 4 yrs and 6 Months to Serve — 9

1 White Servant Man Anthoney Hinton 6 yrs to Serve — 20

3 Negro Men Bob, Brutus, & Simon a 30 £ each — 150

3 Do — Do James 46 £ Baltimore 40 £ Cashus 45 £ — 131

2 Do — Do Tilus 40 £ Cato 40 £ — 96

1 Do — Do Loyd & named Sidney — 45

2 Old Negro Women — Nadin 15 £ Rinda 25 £ — 43

3 — Do — Do Debb 36 £ Sarah 40 £ Lucie 32 £ — 114

31

3 Do Girls Beds 35£ Bedd 35£ Little Bedd 30£	100
4 Do Boys markes 35£ Dick 20£ Cato 17£ — Head 12£ —	84
1 Old Negro Woman Hale 30£ Negro Girl Member 18£	48
2 Old China Bowls 15/ 6 China Plates 20/ 2 broaken Saucers and 2 Dishes 2.6 —	1.17.6
15 Crabk. Pettepans, 5 Dutch Mattes, 42 Bottles, 200 Pocket Books —	7.6
8 Sides Leather a 9/ —	3:12
1 Very old Flatt 30/ 9 Shoats — (63) —	4:13
57½ Barrels of Corn a 9/ ₩ Barrell —	25:17:6
Ster. Cash 44/ Maryland Cash 5/ —	3:16
26 Bushels of Oats a 20d. 24 Bushells of wheat Growing a 8/ —	11.15.4
105 Bushells Salt a 20d —	8.15
2430 Wall Bricks —	2.8.6
10789 Pounds of Tobacco — a 2d —	89.18.2
	£1373.8.10

Wm. Rogers Seal
Appraisers
Ridgely — Seal

Lawd. Hammond
Nath. Randall
Susannah Orrich
} Relations

William Lux Exr. of Darby Lux Decd Creditor } Thos Harrison Dr.
Baltimore County: October 3 1752 } Chas. Crook Ad. of Rachel Bailey Dr.

Came Mrs Sarah Hammond Exx. of Coll Wm Hammond late of Ba. Co. Decd and made oath on the Holy Evangelist of Almighty God, that the forogoing is a Just & Perfect Inventory of all and singular the Goods and Chattels which were of the Decd That were Come to her Hands at the time of the making thereof and that what hath since or shall hereafter Come to her Hands or Possession she will Return in an additional Inventy that she Knows of no Concealment or any part or parcell thereof by any Person whatsoever and if she shall hereafter Discover any Concealment or Suspect any to be that she will Acquaint the Commissary

General for the time being or his Deputy with such Discovery or Cause of Suspicion that it may be Enquired Into and that she will well and Truely Give an Acct of all and Every part of the Decd's personall Estate that shall Hereafter Come to her Hands possession or Knowledge. Sworn before

Wyburg Dem.y
Baltimore County

20 sides

A List of Desperate Debts Due to the Estate of Solomon Holton

	£ s D
Edwd. Nelson	0.11.3
Thos. Mitchell	3.6.2
Jno. Stevenson	.13.3
Dennis Dann	.1.6
Luke Smith	.2.6
	£4.14.8

6 sides

Baltimore County November the 16th 1751

A True and perfect Inventory of all and singular the Goods and Cattles Rights and Credits of William Dammitt Late of Baltimore County Deceased appraised in Current Money

	£ s D
To wearing Apparel	9.0.6
To the Stock of Hogs	4.16.0
To old Horse Bell	1.0.0
To a young Horse	6.10.0
To another old Horse	3.0.0
To old mare Bonny	2.10.0
To accoult Seven months old made over by the Deceased to his wife by bill of sale in his lifetime	
To 3 Cows	6.15.0
To 1 Heiffer	2.5.0
To 1-2 year old Bull	1.0.0
To 1 Steer and 1 Heiffer eighteen Months old	2.0.0
To 2 Sorry Calves	0.15.0
To 8 Sheep	2.8.0
To all the Wooden Lumber	1.0.0
To 1 Saddle	1.5.0

To 1 old Sadle trio & two old bridles	0 " 5 " 0
To 2 old Collors hamms and old pad	0 " 6 " 0
To 17 ℔ of old powter a ten pence ℔ pound	0 " 14 " 0
To 11 ½ ℔ of Good powter a 1/4 ℔ pound	0 " 15 " 4
To 1 Tinn Cullendor	0 " 2 " 0
To all the Earthen were	0 " 15 " 0
To 2 old Tinn pans & Tinn Funnell	0 " 3 " 0
To 2 wedges three old Howes & two old axes	0 " 12 " 0
To 1 old plow Shoar & two Coultors	0 " 8 " 6
To 1 Small Looking Glass	0 " 2 " 0
To 2 old Chest	0 " 12 " 0
To 1 old Gun	0 " 12 " 0
To 2 Poplar Cuntry made Tables	0 " 8 " 0
To 1 feather Bed 58 ℔ & 4 " 7 ℔ one blanket 12/	4 " 19 " 0
To 1 feather Bed 55 ½ ℔ & 4 " 3 " 3 blanket & rugg & sheat 25/	5 " 8 " 3
To 1 old Grind stone	0 " 1 " 0
To 1 Man Servant	15 " 0 " 0
To 1 Woman Servant	6 " 0 " 0
To 35 ½ Barrells of Indian Corn	14 " 14 " 0
To 16 Bushells of Oats	1 " 4 " 0
To 2 Bushells of Beans	0 " 5 " 0
To 1 Iron Pott crahet 83 ℔ with ℔ Hooks	0 " 8 " 3
To 1 Iron Pott crahet 16 ℔ & a hole in it	0 " 4 " 0
To a parcell of old Iron	0 " 3 " 0
To 1 Iron Ladle and one old Brass Shoemar	0 " 3 " 0
To 1 Cross Cut saw and File	1 " 10 " 0
To 3 Servants old Beds & old Bed Cloths	1 " 10 " 0
To 1 Bed stead cord and three peices old Hide	0 " 12 " 0
To 1 Bed stead cord and Hide	0 " 12 " 0
To 1 Cow Hide	0 " 7 " 0
To 1 old Candle Stick gimblet & dram Glass	0 " 1 " 3
To 1 old Drawing knife three wedges one Chisel	0 " 2 " 0
To 2 old Spooning wheels for wool & flax	0 " 10 " 0
To 1 Box Iron and Heaters	0 " 8 " 0
To 2 old frying pans and parcell of old Spoons	0 " 4 " 0
To 1 wheme Spun Table Cloth	0 " 3 " 6
To 1 Small Hatchett	0 " 2 " 6

To 1 old Hacholl	0 " 4 " 0
To 2 old Bagg	0 " 3 " 0
To 2 Bolls	0 " 8 " 0
To the foridder	2 " 0 " 0
To 2 old broken knives and forks	0 " 0 " 4
To 1 Siffer	0 " 1 " 6
To 1 fluke plow	0 " 8 " 0
To 2 ℔ of new shoes	1 " 1 " 0
	107 " 16 " 11
To 974 ℔ Tobacco, a 15/ Currency	7 " 6 " 1

William Dommitt Nearest of Kin

James Moore Evrold Appraiser

Geo: Brown — Evrold

as a Creditor

Elizabeth Bogley nearest of Kin

Elizabeth Bogley Wm: andrew Creditor

Wm Dallam a Creditor

Sept. 23. 1752 Came James Eve of Dennitt Late of Baltimore County Deced made Oath on the Holy Evangilists of Almigthy God that the foregoing is a Just and perfect Inventory of all and singular the Goods and Chattels wch were of the deced that were Come to his hands at the time of the making thereof and that what hath since or shall hereafter Come to his hands or Possession he will return In an Additional Inventory that he knows of no Concealment of any part or parcel there of by any Person whatsoever and if he shall hereafter Discover any Concealment or Suspects any to be that he will Acquaint the Comdy General for the time being or his Deputy with such Discovery or Cause of Suspicion that it may be Enquired into and that he will well and truly give an Account of all and Every part of the Decease ds personal Estate that shall hereafter Come to his hands possession or Knowledge.

Ed. 8 Sides

Sworn before W Young D Comdy

Baltimore County

An Inventory of all & singular the Goods Chattles Rights and Credits of Elizabeth Miles of Prince Georges County Deceased Apprais'd in Current Money by us the Subscribers this 29th Day of June Anno Domino 1752

	L S D
To the wearing Apparel	10 — —
To 8 Cows & Calves at £2 — 5 apeice £18	18 — —
To 2 Steers at £2/15 a peice £5/10 to 2 Cows D° £4	9 — 10 —
To 6 three year olds at £1/5 apeice £7 — 10 D° 5 two year olds at 10 apeice £3/15 D° 3 year olds at 15 apeice £1/10	12 — 15 —
To 19 old Sheep at 5 apeace £4 — 15 D° 10 Lambs at 5 apeace £2 — 10	7 — 5 —
To 5 Sows £1/5 D° 2 barrows 10 D° 3 Shoats 9 D° 13 piggs 13	2 — 17 —
To 2 horses £5 D° 1 mair £1 D° 1 wory old hors a polo Evil 12d	6 — 1 —
To 3 sides of Sole leather £1/1 D° 4 sides of upper Leather £2 — 2	3 — 3 —
To 1 Cart £2/10 D° 12 ca of Clamp Iron 6	2 — 16 —
To 1 pair of hand Irons Weight 1 ca 8 £2/2	2 — 2 —
To 1 ca 4 of old pott Iron £1/6	1 — 6 —
To 73 ca of lost pott Iron at 4 pound £1/4/4d	1 — 4 — 4
To 3 pott Hooks weight 6 ca /3 D° 1 Iron Cittle 7/6d	— 4 — 6
To 2 pair of pott Racks £1 D° 1 Spitt 4 D° frying pann 3	1 — 7 —
To 1 boll mettle Skillit 15 D° 1 wory old brass Cittle £1	1 — 15 —
To 2 Narrow axes 4 D° 1 broad axe 3 D° 1 old Spade 12d	— 8 —
To 2 old Coopers Jointers 5 D° 1 pr of Compasses 1/6	— 6 — 6
To 1 old fonder 5 D° 1 pair of Spoon Moulds 10	— 15 —
To 1 Curring knife & Steale 8	— 8 —
To 10 knives & forks 1 pair of Shears Do Sheep Shears	— 15 —

	L S D
To 1 Lan thorn 2/6d D° 1 Saw & Rope £4	4 — 2 — 6
To 1 box of Medicione 16/ D° 4 pair of shoes £4	2 — — —
To 1 old Chaffon Dish 1/6 D° 9 old Sickles 4/6	— 6 —
To 1 flax hachel & Linnen wheel £1/5 D° 1 pair of small H, 12d	1 — 6 —
To Tools Chears £1/10 D° 130 ca of old Iron 10/10	2 — — 10
To 2 Large butter potts 6 D° 2 Lesser 5 D° 2 Lesser 3	— 14 —
To 2 Stone bottles 4 D° 2 Jugs 5 D° 2 Quart muggs 8 D° 1 pint 6	[illegible]
To 1 Morter & Pestell 5 to 3 Tin Coffee pott Cullender pepper Box 5 D° 1 Putter tankard 3 D° 35 ca of putter £1/6/8	2 — 9 — 8
To 13 ca of old putter 6/6 To 4 Tin Cannisters 4 D° 2 old Spinning wheels 10	— 8 — 6
To 4 pr of old Cards 4 D° 1 pair of Too Cards 1/6d	— 5 — 6
To 1 pair of Shoe Mackers pinchers 2 D° 1 old knife 6d	— 2 — 6
To 4 Narrow hoes 16 D° 4 broad hoes 16 D° 1 bed Slit 10	1 — 10 —
To Apareel of old horse harness 5 D° 19 ca of Tallow 9/6	— 14 — 6
To 38 ca of Wool £1 — 18 D° 22 ca £1/2 D° 3 Cider Casks 15	3 — 15 —
To 3 Powder Tubs 6 D° 3 Cider Casks 60 Gallons Each 18	1 — 4 —
To 1 D° 100 Gall 10 D° 2 old 10 Gallon Casks 5	— 15 —
To 1 hair Sifter D° 1 old Sarch 3/6 D° 1 pr of small Stillards 10	— 13 — 6
To 4 Chests £1/8/4d old D° 4 D° 3 Trunks 18 to 3 old D° 6	2 — 13 —
To 1 Gold Ring £1/2 to Cash 11/9d D° 1 Bottle of Brittes Oyle 2	1 — 15 — 7
To 2 Cannisters 12 to Ginger pepper alles peice To suit bark 12	— 13 —
To 1 Cask of Iron ware £4 — 4 — 10d to 1 Table 7/6 to 1 D° 2/6	4 — 14 — 10
To money scales & Weights 8 D° 1 Looking Glass Chest Draws a small parcel of old Books 15	1 — 3 —

To 8 very old beds 1 Quilt 1 Blanket bed Stit tod Cups Saucers & Glasses £4 — Do. 1 bed & Furniture £6 —	10 — —
To 1 bed & Furniture £5 Do. 1 bed £4 —	9 — —
To 8 lb of Cotton 16 to 28 yards of Reeles £1/8 Do. 4 lb of Yarn 5/4 —	2 13 4
To 35 yards of white Osnbrigg £2 12/6 to 53 yards of brown Do. £2 9/6 —	6 2 —
To 12¼ yards of Irish linnen £1 5 to 11 yards of Cotton £1/2 —	2 7 —
To 11 pair of Cotton Shoes £8 5 Do. 3 pr of linnen Do. £3 —	11 5 —
To 6 table Cloaths 18 Do. 8 towels 6 pillows Cases 14 — — — — — — —	1 12 —
To Sheet 1 pr. of Pillow Cases & a parcel of Candles 15 —	1 3 —
To a parcel of Indian Corn £5 —	5 — —
To 1 Negro man named Woppon £50 to Do. Charles £60 —	110 — —
To 1 Negro man named Narow £60 Do. 1 named Paul £50 —	110 — —
To 1 Negro woman named Nagua £45 to 1 Named Candy Child £60 —	105 — —
To 1 Negro boy named Cato £35 to 1 Do. named Dick £25 —	60 — —
To 1 Negro Girl named Flora £26 —	26 — —
To 5 lb of Raw Cow hydes 13/6 —	— 13 6
To 2 baggs 3 to 1 old Swe Do. 1 Runlit —	— 6 —
To 1 hand Mill & Irons £1 Do. 1 Coopers Adz & Howel 1/6 —	1 4 6
To 1 Small Grind stone 1/6 to 16 of wodg Iron £4 pr pd 5/4 —	6 10
To Neat weight of Tobacco qr. 896 lb	£ 379 14 11

Jo. Bolt Jun.
Tho. Hamilton
William Coale
Sarah Coale
Benjamin White

Tho. Lancaster (Seal)
Tho. Harwood (Seal)

On the first day of November 1752 —

Samuel White one of the adm.rs of the Goods and Chattels rights and Credits of the aforenamed Elizabeth Miles deceased being duely sworn on the Holy Evangels deposeth and saith the fforegoing is a true and Perfect Inventory of all the Goods and Chattles which were of the same Dec.d that came to the hands or possession of him this Deponent to the time of making hereof that what since hath or hereafter shall come to his hands or Possession he will return in an Additional Inv.y That he knows of no Concealment of any part thereof by any person whatsoever that if he should discover any such Concealment or Suspect any to be he will acquaint the Commissary General for the time being or his Deputy with such Discovery or Cause of suspicion that it may be Enquired into and that he will well and truly account for all and every part of the same Estate that shall hereafter come to his his hands or possession

14 sed os — Sworn before Dulany Comy

---

a list of Debts Due to Partrick Reading Being Parte of John Modisly Estate Deceast — £ s d

Randall Johnson	2 10 0
John Duckett	0 5 6
Griffith Davis	0 10 0
George Hardy	0 4 0
Martha Wigfield	0 5 0
Hooper Gulym	0 0 6½
ffrancis Lasty	0 9 3
Chrch. Hill	0 2 0
John Talbert	0 6 6
Willm Berry	0 4 2
Peter Higgons	0 5 0
Jaranco Ryley	0 7 6
John Dawlett	0 3 0
John Dunn	0 5 6

John Skinner	0 " 2 " 0
Philo Lecher	0 " 6 " 6
Ben Norris	0 " 9 " 0
John Turnbulo	0 " 3 " 6
Zach wade Jun.	0 " 7 " 6
Solomon Simson	0 " 10 " 6
Willm Hardy	0 " 2 " 3
Henry Hardy	0 " 1 " 7
John Gimhons	0 " 1 " 0
Owen Morris	0 " 6 " 0
Con o Neall	0 " 10 " 0
Thomas owen	0 " 1 " 6
Jonathan Rolings	0 " 12 " 2
Willm Stafford	0 " 1 " 6
Willm Young	0 " 6 " 6
James Flatt	0 " 5 " 0
George Jewell	0 " 2 " 1
Willm Thomas	0 " 1 " 0
Ellick Norton	0 " 2 " 6
Henry Rees	0 " 1 " 0
James Bonfield	0 " 0 " 6
Mordaca Mitchell	0 " 5 " 0
Christ Eagle	0 " 2 " 0
Isaac Barnes	0 " 4 " 3
John Lenat	6
John Pearce	0 " 2 " 0
Adorson Shepard	0 " 1 " 3
	£ 10 " 13 " 0 ½

Prince Georges County,

Sarah Reeding Came before me the Subscriber one of his Ld Ships Justices of the peace for the County aforesaid and made oath on the Holy Evangelists of Almighty God the foregoing Lists of Debts are a true Copy of John Mordosly Deceased his Books and that they were by her Recieved as executrix of the aforesaid John Mordosly sworn before October the 16th 1752 — Richard Thomas

Errors

List of Debts Received or Secured for use of the Estate of Wm Foll Late of Balt. County Deceased

	Sterling	Currency
sterling money or Value of Benja Long	£ 16 " 1 " 2	
John Baker	33 " 12 " 10	
Richard Bond	5 " 15 " 4	
Peter Bond	4 " 0 " 0	
Aquila Randall	3 " 5 " 6	
Willm Barney	13 " 7 " 4	
Benja Price	12 " 5 " 11	
Jno Gorsuch 200 a Land sold him	50 " 0 " 0	
Absalim Baker	3 " 0 " 0	
Nathan Todd	" 1 " 10 ½	
Willm Bond	59 " 12 " 5	
James Bond	8 " 4 " 10 ½	
Robert Wilkinson	1 " 3 " 6	" " 0 " 0
Willm Pearce	1 " 0 " 0	0 " 0 " 0
George Hailo	" " 6	0 " 0 " 0
John Coles Estate	5 " 11 " 6 ½	
John Wheeler	1 " 0 " 0	
Angel Pearlo	" 3 " 6	
John Fraizer	3 " 12 " 5	
John Parrish Estate	1 " 9 " 6	
Jane Partridge	1 " 4 " 0	
George & Richard Westall	4 " 0 " 1	
Rebeca Moale	7 " 11 " 0	
John Baxter	" 8 " 2	
Willm Wheeler	0 " 16 " 6	
Tabrez Morry	0 " 14 " 0	
John Goldsmith	4 " 3 " 6	
Moses Wheeler	" 6 " 3	
Edward Norwood	1 " 6 " 0	
Thos Burk for Wilks Hailes Estate	0 " 13 " 11	
Abraham Vaughn Junr	1 " 16 " 8	
	£ 81 " 16 " 0 ½	£ 209 · 7 · 3

Errors Excepted p. 8th of p. 11 m 1752 Mr Joseph Taylor Exor of William Foll

2 sides

an Additional Inventory of the Estate of Henry Pratt Late of Queen Ann's County Deceased taken and apprised by Richard Coston and Henry Downes and by them apprised in Current money of Maryland this 27 aug.t 1752 Viz.t

	L S D
To one horse 5 year old a	6 0 0
To Cash in Sol. Cooper Gowells hands	2 1 0
To 2662 pounds Tob.o a 2 d ℔	22 3 8
To old Lining wheel d	0 5 0
To old Saddle d	0 12 0
	£ 31 1 8

Creditor

James Tuite

John Jackson

Richd Costin (Seal)

Henry Downes (Seal)

Hannah her H Groom mark

Mary her M Morley mark

Test

3500 of the best Tobacco Debt owed of Peter Gannon

Queen Ann's County S.t

The 21 Sept. 1752 John Emerson maketh oath on the Holy Evangels of Almighty God that the within is a just and perfect Additional Inventory of all and singular the Goods and Chattles which were of the Deceased that are Come to his hands since the making his former Inventory,

1/2 Fees Sworn before me Wm Tilghman Dep.ty Clerk of Queen Ann's County

Talbot County S.s A true and Perfect Inventory of all the Good and Chattels Rights and Credits of Peter Sharpe late of the County afs.d Dec.t appraised in Current money of Maryland by us the Subscribers this 22 day of Aug.t 1752

	L S D
To his wearing apparell	20 0 0
To 1 New Large Bible	1 0 0
To a parcel of Books	2 0 0
To a Case of Surveying Instruments	1 5 0
To 1 Morrinors Quadrant	1 5 0
To 1 Scail	0 4 0
To 8 1/4 yards of Ticking	0 16 0

To 6 1/2 yards of boggors Velvet	1 19 0
To 4 3/4 yards of white Janes	0 7 1 1/2
To 2 1/4 yards of white Linnen	0 11 3
To 2 black gauze hand kerchiefs	0 8 0
To 6 yards of Cambrick	2 8 0
To 2 Spotted hand kerchiefs	0 4 0
To 2 New Silk Capes	1 5 0
To 1 Snuff Box of pinch back	0 5 0
To 1 ould fountain pen	0 0 9
To 1 pr. of brass knee buckles	0 1 0
To 1 pr. of Silver Stock Claps	0 6 0
To 1 pr. of Large Silver buttons	0 4 0
To 12 Sticks of sealing wax	0 2 0
To 1 of the best boards and the furnator belonging to it	7 0 0
To 1 board & Sum furnator	3 0 0
To 1 ould Board	0 15 0
To 1 Rugg and pr. of Blankets	1 10 0
To 1 ould trunk	0 3 0
To 1 New D.o	0 15 0
To 1 New small D.o	0 4 0
To 6 Leather Chairs	2 8 0
To 1 pr. of ould Shoes	0 10 0
To 2 Diaper Table Cloths	0 13 0
To 2 ould Ozen Cribs D.o	0 3 0
To 6 Diaper Napkins	0 6 0
To 5 ould towels	0 5 0
To 3 old Chests	0 18 0
To 1 old Chest of Drawers	2 0 0
To Looking Glass	0 12 6
To ould horse	4 0 0
To 1 Steer 3 years ould	1 10 0
To 1 Cow and Calf	2 0 0
To 1 ould Desk of Drawers	2 10 0
To 1 Small oval table	1 5 0
To 1 Still cap and worme	25 0 0
To 1 Grid Iron	0 2 0
To 35 pound of ould Brass at 8 d ℔	1 3 4
To 3 brass Candle Sticks	0 4 6
To 36 pound of ould Pewter at 9 d ℔	1 7 0
To 25 pounds of midling D.o at 1/3 ℔	1 13 3
To 3 Iron wedges w.t 22 at 8 d ℔	0 14 10
To 1 pr. of old fire Tongs	0 3 0

To 121 pound of ould Iron at 2d ℔ —	1 0 2
To 8 tin Cannistors	0 14 4
To 1 Naple biskot pan	0 0 6
To 1 puter postle pot	0 5 0
To 121 pound of pot mettle at 4d ℔	2 0 4
To 1 Iron Spitt	0 5 0
To 1 pr. pot Hooks	0 1 6
To 1 pott Rack	0 5 0
To 6 tin Pattey pans	0 0 2
To 1 Large bell mettel Mortar and Iron postle	2 0 0
To 1 Negro man named Tony a Legacy to Solomon Sharpe	50 0 0
To 1 Negro boy named Saman a Legacy to Samuel Sharpe	30 0 0
To 1 Negro man Named London	40 0 0
To Do. Named James	50 0 0
To 1 Negro woman named Balondo	40 0 0
To 1 Do. Named Hannah	45 0 0
To 1 Negro Boy named Himory ~~four Months Old~~	5 0 0
To 1 Negro Girl named Sidney four Months Old	5 0 0
	£378 7 6½

Hinman

Willm Sharp — Tristm Thomas } appraisors
Michl Hacholt — Thos. Stevens }

Creditor
Willm Sharp

W Thomas Sworn Sept. 22

Talbot County to wit } Solomon Sharp (being a Quaker) made solemn affimation that the foregoing is a just & Perfect Inventory of all and singular the Goods and ~~Cattles~~ Chattels which were of the Deceased Peter Sharp that came to his hands at the time of the making thereof and that if what hath since or shall Hereafter come to his hands or possession he will returne in an additional Inventory, That he knows of no Concealment of any part or parcel thereof by any person whatsoever, and that if he shall Discover any Concealment or suspect any to be he will Acquaint the Comdy General for the time being or his Deputy with such Discovery or Cause of suspicion that it may be Enquired into and that he will well & truly Give a just Account of all & every part of the Deceased's personal Estate that shall hereafter Come to his hands possession or Knowledge, —

Septemr. 22 1752 Coffore me. Jno Nicols Jun. Comdy of Talbot County

ye seaos

An. Inventory of the Goods & Chattles of Wm Bonja Freeland late of Calvt County Deceased taken & appraised By James Dossey & William Mennutt In Current money of Maryland this 6 Day of August Anno. Dom. 1752

	£ S D
Warring Apparrell	6 8 0
2 old Feather Beds & Covering Bedsteads & Cord.	7 17 0
a p soll of Fowls & feathers	0 10 0
1 old Chest of Drawers 35/ & 1 old square tables 16/	2 11 0
a small p soll Earthen ware 3/ & 5 wooden Chairs	0 17 6
1 pewter tea pot 2/ & 2 red Earthen Ditto 1/6	0 3 6
1 old Lanthorn & 1 very old tinn Coffey pot	0 1 0
a p soll of red Earthen ware 7/ & 5 stone Butter pots 7/6	0 14 6
3 stone Juggs 7/6 & 1 Gun, powder Horns & shot bag	1 14 0
1 Bell mettle Skillet 14/ & 1 old fire tongs 21	0 16 0
1 old frying pan 1/6 1 Iron Candle Holder & 1 Brass Do. 1/ 1 Iron pot Rack 6/ & 1 Iron spit 5	0 13 6
1 old hand Mill 16/ & 1 old Cyder mill 15/	1 11 0
1 Grid Iron 5/ & 1 Bricklayers Trowel 1/6	0 6 6
1 Washing Tub, 2 pails & 1 piggin	0 6 0
1 still Copper worm & tubb	24 0 0
A Brick molds shod with Iron 6/ & 1 old anvil 4/	0 10 0
1 Double Block & tackle 2/ pr. horse biaffes & hames	0 8 0
1 Turners Wheel 10/ & 2 raw Cow hides 12/	1 2 0
1 Brass Kettel wt. 33 ℔ a 12d	1 13 0
1 Very old Cart 15/ & 3 pr. Pot Hooks 4/6	0 19 6
1 pr. horse Hames 2/6 & 1 old Razor & Case 6	0 8 0
1 Small horn Ink holder & 1 Small pen knife	0 1 0
24½ ℔ old Pewter a 12d	1 4 6
8½ ℔ Spun Yarn & 12 ℔ washed wool a 12d	1 0 6
29 ℔ of Steel Barrs a 12d	1 9 0
266 ℔ of Barr Iron a 35 ℔ hundred	4 13 2
97 ℔ of pot Iron a 5d	2 0 5
1 pr. Large Water Mill stones 1 Iron Crow & A Jack	25 0 0
1 Lining wheel 8/ & 2 small Deal Boxes 1/	0 9 0
1 pr. of Surveyors Instruments 12 porch Chain & Dividers	3 2 6
a p soll of Hand Leather	3 2 0
a small p soll of Shoe tools & 3 lasts	0 10 0
1 very old foot plow & 1 Harrow & Cockpin	0 6 0
43 ℔ of Chain Iron	1 13 10
1 Grind stone 6/ 3 Iron wedges 10/ & 1 Iron pot feet 5/	1 1 0

175 lb old Iron a 2 d ℔ lb	0 17 6
1 Cross cut saw & rest 15/ & small parcell old Iron 2/	0 17 0
1 Sythe & handle 12/ & 9 Quart Bottles & 3 old hooks 2/9	0 14 9
Cyder Casks Containing 110 Gall	5 11 3
1 pr. small stillards 10/ & 1 very old seal skin Trunk 2/	0 12 0
5 old Chests 16/ & a small parcell of Books 15/	1 11 0
4 Pad Locks 4/ & a small pr. soll saddler tools 12/	0 16 0
2900: 20: Nails 27/ & 700: 24: D.o 11/ & 600, 6 D.o 4	2 2 0
1 old Cutting Knife 1/ & 1 Hone 3/ 2 old bridle bits 2/	0 6 0
1 Diaper Table Cloth & 2 D.o Nap kins	0 10 0
2 very old Contry Cotton D.o & 1 D.o Napkin	0 8 0
1 pr. new Cloath Housings not finished	0 8 0
a pr. soll of Coponters & Joyners & Coopers tools	6 11 3
a pr. soll of new plain Irons & files	2 10 4
a pr. soll of smith Tools	9 15 6
1 Walking Cain 10/ & 1 Flax Brake 2/	0 12 0
1 old Violin 5/ & 3 very old Table Cloath 3/	0 8 0
180. of Dryed Baccon a 7 ℔ lb	5 5 0
a D.o soll of very old Lumber	1 2 0
29 Head of Cattle Young & Old	41 15 0
37 Head of Hogs & 8 very small pigs	10 4 0
15 Head of Sheep a 7/	5 5 0
3 Horses & 2 mares & 1 Colt	17 10 0

Negroes –

1 Negro man named Tony 45 yr. old	37 00 0
1 Ditto named Walley	15 0 0
1 Ditto Woman. Sall	40 0 0
1 Ditto — Anthoney 7 yr. old	28 0 0
1 Ditto — Cesar 5 yr. old	22 0 0
1 Ditto George — 1 yr. old	10 0 0
1 White Servant man Robt. Gray 23 months	10 0 0
	£. 374 6 6
2352 lb. Tob.o a 15 ℔ Ct.	17 12 8
16½ Buskells of wheat at 3/6 ℔	2 16 8
	£ 394 15 10

Creditors

Abdorton Skinner — James Dossey Seal

Jno Skinner

Robt. Frooland Jun.d — William Mnutt Seal

Fr.s Frooland Jun

Calv.t County 19th of October 1752 Came Mary Frooland Adm.x of Benj.a Frooland late of s.d County Decead & being sworn on y.e Holy Evangels of Almighty God Deposes that the aforegoing is a just and Perfect Inventory of all and singular y.e Goods & Chattles which were of the Dec: that Came to her Hands at y.e time of y.e making thereof & that what hath since or shall hereafter Come to her hands or possession or Knowledge she will return in an additional Inventory that she knows of no Concealment of any part or Parcel thereof by any person whatsoever & that if she shall Discover any Concealment or Suspect any to be she will Acquaint the Com.d.y General for y.e time being or his Dep.ty with such Discovery or Cause of Suspicion that it may be inquired into & that she will well and truly Give an account of all & Every part of y.e Dec.d Personal Estate that shall hereafter Come to her hands Possession or Knowledge –

10 sides

Sworn before – Cent. Smith Dep.ty Cler.k

Calv.t County

An Inventory of the Goods & Chattles Rights & Credits of Eliz.a Wilkinson Late of Calvert County Deceased Taken and Appraised by James Hughes & Jacob Deale 17th July 1752

1 Old Negro woman	£ 8 0 0
Wearing Apparell	2 15 0
Lumber	0 7 6
Bed & Furniture	0 15 0
6 pewter plates	0 6 0
5/2 of Old pewter a 8 d	0 3 8
	£ 12 7 2

Nearest of Kin

Eliz.a Hunt

Wm Wilkinson

Creditors

Eliz.a Hunt

James Hughes Seal

Jacob Deale Seal

Calv.t County ye 4th Day of Octr 1752 Came Thos. Reynolds Admr. of Elizo. Wilkinson late of said County Decd & being Sworn on ye holy Evangelists of Almighty God Deposes that ye within is a Just & Perfect Inventory of all & singular the Goods & Chattels which were of ye Decd that Came to his hands at the time of ye making thereof and that what hath since or shall hereafter Come to his hands Possession or Knowledge he will return in an additional Inventory that he Knows of no Concealment of any part or Parcel thereof by any person whatever & that if he shall Discover any Concealment or Suspect any to be he will Acquaint ye Comdy Genl. for ye time being or his Deputy with such Discovery or Causes of Suspicion that it may be inquired into & that he will well & truly Give an Acct. of all & every part of the Decds Personal Estate that shall hereafter Come to his hand Possession or Knowledge Sworn before Clemt. Smith Deputy Comdy Calvt. County

Ex.

Oath made by this Admr that he knows but of one Creditor to sine this Inventory.

2/2 sides —

An Inventory of the Goods & Chattels of Doct. Jas. Somervell late of Calvert County Deceased appraised in Current money by us the Subscribers this 6th Day of Decembr. Anno Domini 1752

Wearing Appearel	£20 —
8 Chairs @ 8/ £3 4 10 old Do @ 1/6 15/	3 19 —
1 Clock £10 — 7 Tables £13 15 — 1 Desk & Looking Glass £2 15	27 10 —
1 pr Andirons 12/ Andirons Tongs & Shovel 13 3/ at 6 £3 6 9	3 18 9
1 Chest Drawers 20/ 1 Corner Cupboard 20/	2 — —
China ware £3 Glass ware 6/ — 2 Coffee pots and 2 Tea Do 17 6	4 3 6
8 Beds & Furniture £65 — 14 ℔ Sheets £10 10	75 10

Table Linnen £3 19 6 Towels & Pillow cases £1 6 5 3 6	
New Goods & new medicins £66 3 warming pan 15/	66 18 —
Negroes £80, 2 Horses, Cattle, Sheep, & Hogs £199 15	100 15 —
Curryed Leather Tanned Do & raw Ditto	16 19 5
2 Kettles £9 10 — 2 Mortars & Pestles £1 18 & 1 Skillet 25/	12 13 —
Earthen & stone ware £1 16 & 15 Doz Bottles & £4 10	6 6 —
Pewter £5 10 Tea Kettle & Coffee Mill 15/ & ℔ Bellows 10/	6 15 —
Cyder Cask £8 6 8 Rundlotts 7/6 & 1000 Boards £2 10	11 4 2
Wool & Feathers £5 10, ℔ Negro Shoes £2 10	7 10 —
3 Box Iron & Heaters £1 10 Spit Iron £2 10	4 — —
Candlesticks & Snuffers 21/ a Whip Saw 20/	2 1 —
1 Hand Mill 10/ 52 old Andirons a R. 17/ Books £2 10	8 17 —
Old Bed Rugs & a Quilt 25/ Knives & forks 6/	1 11 —
Saddle & old Bridles 20/ — And a Gun 15/	1 15 —
2 Salts a Vinegar crowit & 1 Pepper Box	4 — 1 6
a Case Surveyors Instruments & Scale	2 — —
a parcel window Glass 2/6 Frying pan &c 7/	— 9 6
Cart, Plows, Harrows, Hoes, Axes, & wedges all old	[illegible]
pott Iron & Lead £5 5, Sickles & a Scythe 7/	5 12 —
Tin ware 6/6 a Iron Pestle 2/	— 8 6
1 old dosh & other Lumber (Viz.t Chest Trunks Boxes Tubs & 1 old Table)	3 — 6
& Dwt. gr. 5 4 1 & old Silver 10/	2 12 2
	£306 15 6

Creditors

Sam.l Daro

John Gray Clifts

Jos. Duke Seal

Gid Daro Seal

Kin.

Jas. Somervell

Alex.r Somervell

Calv.t County 23 June 1752 Came Jno & Sarah Somervell Exr. of Doctr James Somervell late of Calv.t Cty Decd & being Sworn on the Holy Evangelist of Almighty God Deposes that the within is a just & Perfect Inventory of all and singular the Goods & Chattels which were of the Decd that Came to there Hands

at the time of the Making thereof & that what hath since or shall hereafter Come to their hands Possession or Knowledge they will return in an Additional Inventory that they know of no Concealment of any part or Parcel thereof by any Person what soever & that if they shall Discover any Concealment or Suspect any to be they will Acquaint the Comdy General for the time being or his Deputy with such Discovery or Cause of Suspicion that may be be inquired into & that they will well & Truly Give an account of all and Every part of the Dec'd personal Estate that shall hereafter Come to there Hands Possession or Knowledge

7 sides

Sworn before Clem. Smith
Deputy Comdy Calvt. Cty

Etc.

Calvert County ss. An Inventory of the Goods & Chattles of Sarah Brooke Late of the s.d County Deceased appraised in Current Money, by us whose hands & Seals are hereunto affixed, the 20th Day of Sept. 1752

	L S D
Imprimis, To the Deceased wearing apparrel	2 00 00
To 3 Negroes, Silley, Page, Nan 45, 25, 30	100
To 2 Feather Beds 10, 2 D.o 5, 1 D.o 2 6	17 6
To a Parcell old Books 2, 1 Silver seal 2/6, 1 Saddle 30	03 12 6
To 1 Table 20 Table Linnen & 4 Towells 15,	1 15
To 4 Leather Chairs 1 4 flag'd Bottom D.o 8, 1 warming Pan 6	1 14
To 1 Desk 1, 4 Chests 1 — 1 D.o 5, 1 Box and a Case & 1 old Trunk 8/6	2 13 6
To 2 Large Jugs 15, 1 Small D.o 3, 3 Broken Butter Potts 7/6	0 19 6
To 1 Tea Bottle, 2 Tea Potts, 1 Pepper Box 1 Salt Cellar, 4 Bottles	0 15
To 1 ½ Stillards 2/6, 1 ½ small Scales w.t 5, 2 ½ Shears 1/6	0 9
To 2 Earthen potts 1/3/6, 6 old Soap Hooks & 4 Knives & forks 4	0 7 6

To 2 Beads & bolsters — 10, 1 old Bagg 2/6, 1 saw 2/6, 1 ½ fire Tongs	0 17 6
To 31 lb Tallow 1 3 3, 19 lb Soap 19, 2 ¼ paint & Linseed oil 11	2 13 3
To 2 ½ pott Racks & 2 ½ pott Hooks 7/6, 1 Spit & 1 Doffle 6	0 13 6
To 1 ½ Andirons 20, 1 old auger — 1 old mortar Lanset 2/6	1 2 6
To 185 lb Bot Iron 2 6 3, 38 lb Doutor a 6 ½ lb	3 5 3
To 2 Iron wedges 2/6 — 32 lb old Iron 5/4 — 4 ½ Spectacles	0 8 10
To 4 Raw Hides 1 12 — 4 D.o — 10, 1 Shoe last 6	2 2 6
To 1 Horse 2, — 1 mare 2 — 2 Cows & 1 yearlings 4 10	8 10
To 4 Cows & Calves a 40 Each 8 — 2 Large Steers 8	16
To 1 Steer a 2 — 2 D.o 2 — 4 Sheep a 7	5 08
To 2 Young heifers 2 — 1 Cow 1 15 — 2 Bulls 3 15	7 10
To 1 Sow, 8 Shoats & 9 Pigs	2 5
To 6 Hogs a 12 3 12 — 2 Powdering Tubs 5	3 17
To 110 Gall old Cider Cask a 1 ½ Gallon	4 15
To a Large Quantity of old Lumber	1 12
Total L	192 12 4

Nearest of Kim

Basil Brooke	To 1 Bed & Bead, 1 Blanket	3 00
Rebeckah Skinner	To 1 Chest 10, 1 Scale & Weights	15
	To 1 Plate & Gimblet 1 awl	1 6
	L	196 8 10

Creditors
Mary land Skinner

John Yoe (Seal)

Bowen (Seal)

Calvt. County ss of November 1752 Came Roger Brooke Adm.r of Sarah Brooke late of Calvt. County Decd & being Sworn on the Holy Evangelist of Almighty God Deposes that the within is a just & Perfect Inventory of all & singular the Goods & Chattles which were of the Decd that Came to his hands at the time of the making thereof & that what hath since or shall hereafter Come to his hands Possession or Knowledge he will return in an Additional Inventory, that he knows of no Concealment of any part or Parcell thereof by any Person whatsoever & that if he shall

Discover any Concealment or Suspect any to be he will acquaint ye Comdy General for ye time being or his Deputy with such Discovery or Cause of Suspicion that it may be inquired into & that he will well & truly Give an Account of all and every Part of the Decedt Personal Estate that shall hereafter Come to his Hands Possession or Knowledge

Sworn before Chm. Smith Deputy
Comdy Calo County

7 Sides
Debts made that he knows of but one Creditor in Maryland besid himself

---

A True Inventory of the Goods Chattels Rights and Credits of John Hunt of Talbot County lately Deceased Appraised in Current money according to our Warrt. Given under our Hands and Seals this Fourteenth Day of February Anno Domini 1752

		S	D
To his waring Apparell	a	2	0
To pap. Currency Amounting to		1	8
To a Bed with a Rug 3 Blankets a pr. of Course Sheets Bolster Bed Std &c		6	0
To another D. with a Silk Rug one Blankett Bolster a pr. of Sheets bed Std &c		6	0
To Another D. with a Rug, one Sheet two Blankets Bolster bed Std &c		5	0
To Another D. with a Rug one Sheet two Blankets Bolster bed std &c		4	10
To a Negro woman Named Rose abt 23 years old	a	36	0
To one yard of Broad Cloth	a	0	12
To 3 yards of Duffil a 4s pr. yard	is	0	12
To 83 lb of Powder a 12 d pr lb	is	4	3
To 12 lb of Indiff. powder a 8 d	is	0	8
To a Brass Skoll 12 d / To a tin pepper box 6 d	is	0	12
To a tin Cullinder 4 d / To an old Cupboard 6 d	is	0	9
To 2 old Chests a 6 d	is	0	12
To an old Trunk 2/6 / To an old Table 2 d	is	0	4
To an old Quare pine Table	a	0	5
To 4 flag Chairs a 2 d	is	0	8
To a Large Stone Drinking jug	a	0	8
To a Quantity of Earthen ware	a	0	12
To 4 Glass bottels a 2 d pr	is	0	2

To a Quantity of wooden Ware	a	0	12
To 6 old Sidd hogsheads a 4 s pr hd	is	1	4
To 3 Sidd barrells a 3 d pr	is	0	9
To a parcell of old Tubs 5 d / To 2 pork barrells 2/6	is	0	7
To an old pr of Small Stillards	a	0	5
To an old hand Mill & what belongs to it	a	1	10
To a plough & plough Share &c	is	0	8
To 2 Iron wedges a 5 d / To an Iron pestle 2/6	is	0	7
To 12 lb of Indifferent Tanned Leather a 12 d pr lb	is	0	12
To 6 old Sickles 3 d / To a New broad Hoe 6 d	is	0	9
To an old axes a 6 d	is	0	10
To an old Adzes 4 d / To a Froe a 2/6	is	0	6
To an old Drawing knife 12 d / To an Hand saw 10 d	is	0	11
To a pr of fire tongs 5 d / To 3 old Gimblets 9 d	is	0	5
To an old Hackle a 5 d / To 4 flesh forks 8 d	is	0	6
To 22 lb of wooll on Yarn a 1/6 pr lb	is	1	13
To a mare Saddle much ware	a	1	0
To an old Box iron a 12 d / To an old Candlestick 6 d	is	0	1
To 2 Hilling Hoes 4 d / To one wooding hoe 3 d	is	0	7
To an old Gun a 8 d / To a Narrow Ax a 5 d	is	0	13
To a pr of Sheep Shears 12 d / To an old Claw hammer 12	is	2	0
To 31 lb of old Iron a 2 d lb	is	0	5
To a Course Sifter a 2 d / To a fine D. a 2/6	is	0	4
To a Linnen Wheel a 10 d / To an old D. 5 d	is	0	15
To a Woollen Wheel very much ware	a	[illegible]	0
To 425 lb of pork a 3 d lb	is	5	6
To 201 lb of Beef a 2 d	is	1	13
To a Frying pan	a	0	5
To 20 barrells of Indian Corn a 8 s pr	is	8	0
To 12 head of Sheep a 7 s pr	is	4	4
To 2 old Cows a 30 s pr	is	3	0
To one Heifer 4 years old	a	1	15
To 2 Heifers abt 3 year old	a	3	0
To a Bull 5 years old ill thriven	a	1	6
To a Steer 4 years old	a	1	10
To another D. 3 years old	a	1	5
To one old Cow and a Small Yearling	a	1	3
To 2 mares Six years old a 6 s pr	is	12	0
To a young horse 3 years old	a	8	0

To an old mare abt. 16 years old — a — £1 15 0
To 3 Bredding Sows a 10 p.r — is — £1 10 0
To one Two year old Hog & To 3 D.o 3 years old — £1 18 0
To 8 Shoats a 4/ p.r — is — £1 12 0
To A Bushell of wheat a 8/6 p.r — is — 0 11 10 a
To 2 Bushells of Salt a 5/ To 2 bus.s of beans 8/9 — 0 13 9
To a p.r of old wool cards 12/ To a parcel of knives and forks 4/9 — 0 10 0
To a Small Looking Glass 4/ To 2 Stick.s of mohair 6 — 0 10 6
To 2 Doz of Vest buttons a small Quantity of thread — 0 2 6
To 3 q.rs of Country Limon a 2/ p.r d — is — 0 6 0
To 7 Bundles nett Iron at a 15/ C — — 0 13 2
To a Raw hide 5/ To three bushels wheat at 10/6 — 0 15 6
To a Table Cloth 3/ To 1 Towell 12/ — 0 15 0
To 1603 pounds of Tobacco 2 d ℔ — 13 7 2
To a Small Trunk 1/6 To 63 Sheaves of flax 4/ — 0 6 6
To the old Lumber a — 0 5 0
Total — £55 18 5

Two of ye Nearest of Kinn
Approved by
Peter Hunt
Patrick mac way
Rd Bozman (Seal)
Thos. Smith (Seal)
Two of the greatest Creditors

aug.t 25th 1752. Mary Hunt made oath that there is no Creditor to the deceased to her knowledge before
Jo Nicols Dep.ty Com.ry
Two of ye greatest Creditors

proved Octo.r 24th.
County

Talbot S.t Mary Hunt made Oath on the Holy Evangels of Almighty God that this is a Just and Perfect Inventory of all and singular the Goods & Chattels which were of the Deceased John Hunt that came to her hands at the time of the making thereof And that of what hath since or shall Hereafter come to her Hands or Possession she will return in an additional Inventory that she knows of no Concealment of any part or Parcell thereof by any person whatsoever And that if she shall Discover any Concealment or Suspect any to be she Will Acquaint the Com.ry General for the time being or his Deputy, with such Discovery or Cause of Suspicion that it may

be Enquired into and that she will well & Truly Give a Just Account of all and every part of the Deceased's Personal Estate that shall hereafter Come to her hands Possession or Knowledge
this 24th of Octo.r 1752. before me
Jo.n Nicols Dep.ty Com.ry
of Talbot County
11/2 sides
2 E.

An Additional Inventory of the Goods Chattels & Credits of Timothy Callahan late of Talbot County Deceased Appraised in Current money of Maryland by us the Subscribers as followeth Viz.t — £ S D
To Cash Due from John Colk 4/6 D.o Laurence Porter 2/6 — 0 7 0
To Cash Due from Jn.o Wilson 2/6 D.o Nicholas Goldsborough Jun.r 6/ — 0 8 6
To D.o from Abraham Brumwell — 0 14 0
To D.o Ebenezer Alexander 1/6 D.o Joseph Hopkins 25/ — 1 6 6
To D.o John Sherwood's Acct. 9/10½ D.o Jos. Hicks Jun.r 7/ — 0 16 10½
To D.o Robert Spencer 14/4 D.o Arthur Rigby 4/6 — 0 18 10
To D.o Adam Corner 1/6 D.o John Lenard 2/ — 0 3 6
To D.o Robert Newcom 6/ D.o Charles Spencer 27/6 — 1 13 6
To D.o Elizabeth Bains 16/ D.o Nathaniel Grace 2/ — 0 18 0
To D.o Philimon Skinner 1/ D.o John Leeds 4/ — 0 5 0
To D.o John Valliant Jr.o 4/6 D.o John Mathews 1/6 — 1 6 6
To D.o Thomas Spencer 3/ D.o Tod.r Roll 13/9 — 0 16 9
To D.o Robert Rufell — 3 9 5 0
To D.o Robert Brumwell — 0 6 9
To one p.r of small Stillards — 0 5 0
£13 5 8½

Given under our hands and Seals this fourth Day of March Anno Dom. 1750/51
John Hopkins (Seal)
Philr. Skinner (Seal)
appraisors
Mat: Tilghmany Cred.r
Thos. Bruff Creditor

Talbot S.t Perry Hamson made oath on the Holy Evangels of almighty God that this is a Just and Perfect Additional

Inventory of all and singular the Goods and Chattels which were of the Deceased Timothy Callohan that Came to his Hands since the making the former Inventory and that of what hath since the making this Inventory or shall hereafter Come to his hands or Possession he will Return in an other Additional Inventory, That he knows of no Concealment of any part or Parcel thereof by any whomsoever and that if he shall discover any Concealment or Suspect any to be he will acquaint the Commissary General for the time being or his Deputy with such Discovery or Cause of suspicion that it may be Enquired into and that he will well and Truly Give a Just Acct of all and every part of the Deceased Personal Estate that shall hereafter Come to his Hands Possession or Knowledge and Likewise made oath on the Holy Evangels of Almighty that he knows of no Kindred to the Deceased Timothy Callohan this 7th of October 1752, Before me Jno Nicols Comy

A sides
&c.

of Talbot County

Inventory of the Goods and Chattels that were of Robert Wheeler late of Prince Georges County Decd as appraised by the Subscribers in Current money on the 3rd Day of April 1751 Viz.

	L S D
Two Cows and Calves	4 " 10 "
Two Steers About five years old	5 " "
4 Cows and Yearlings	10 " "
Three Heifers three Steers	9 " "
one Horse 8 L / one Horse 6 L / one Horse 1 L 5	15 " 5 "
5 Sows 15 Piggs	3 " "
5 Sheats	1 " "
20 Sheep, 7 lambs	9 " 9 "
The Deceased's wearing Apparrel	7 " "
one Bed and Furniture	6 " "
one Table	" 10 " 6
6 Chairs	8 " "
1 Looking-Glass	" 7 " 6
1 knife 1 Pair Sheams 1 Pair Marking Irons	" 3 "
Pecill old Books	" 5 " 6
Pecill plantation Coopers & Carpenters tools	1 " 10 "

One Box Iron & Heartors	" 6 "
3 Muggs 1 Pantch Bowle 1 Glass 1 Tim Coffee Pott & Cuppe & Saucers	" 3 "
10 Butter Pattes	" 5 "
2 Frying Pans	" 11 "
2 Old Chairs	" 2 "
Several Pieces of Leather	" 12 "
2 Beds and Furniture	6 " "
1 Mans Saddle and Bridle	1 " 5 "
2 Spinning Wheels	" 14 "
4 Trunks 7 Boxes 1 Chest	1 " " "
1 Pestle and Morter	" 6 "
1 Gun Powder Horn & Shot Bagg	" 15 "
1 Small Looking Glass & Pepper Box	" 2 "
1 Warming pann	" 7 " 6
6 Tim Milk Pans	" 7 "
2 Pair Wool & pair Cotton Cards	" 6 "
11 lb 3/4 Old Pewter	" 7 " 10
20 lb 1/2 Ditto	" 18 " 9 1/2
3 Piggins 3 Pails 1 Tubb	" 12 "
2 Combs	" 1 "
1 Pair Hand Mill Stones	1 " 5 "
Pecill Negro Bedding	1 " 5 "
2 Chests 2 Boxes	" 16 "
8 yds 1/2 Cotton Check	" 15 " 10 1/2
129 Ells Osnabriggs	6 " 4 " 7 3/4
30 1/2 Ells Princes Linnen	1 " 11 " 8 "
7 Ells Paper Wrapper	" 4 "
63 Ells brd Rolos	2 " 8 " 3 1/2
8 3/4 Ells Check linnen	" 10 " 6
1 Piece Cheloes	1 " 1 " 7
6 Ells Garlick yd wide	" 14 " 6
10 3/4 yds Cotton	1 " 1 "
1 Pair mens Falls	" 5 " 7
1 Glass	" 8 " 9 1/2
1 weeding Hoe 1 Hilling ditto 1 Axe	" 8 " "
1 Negro Man Named Mingo about 42 years old	38 " 15 "
one Ditto woman Named Lillico about 24 years old	38 " 15 "
1 Ditto Boy named Tobe nine years old	27 " 18 "
1 Ditto named Phill four years old	17 " 1 "
1 Ditto Girl named Hannah Seven years old	18 " 12 "

Inventory of all and singular the Goods and Chattels which were of the Deceased Timothy Callohan that Came to his Hands since the making the former Inventory and that of what hath since the making this Inventory or shall hereafter Come to his hands or Possession he will Return in an other Additional Inventory, That he knows of no Concealment of any part or Parcel thereof by any whomsoever and that if he shall discover any Concealment or Suspect any to be he will acquaint the Commissary General for the time being or his Deputy with such Discovery or Cause of suspicion that it may be Enquired into and that he will well and Truly Give a Just Acct of all and every part of the Deceased Personal Estate that shall hereafter Come to his Hands Possession or Knowledge and Likewise made oath on the Holy Evangels of Almighty that he knows of no Kindred to the Deceased Timothy Callohan this 7th of October 1752, Before me Jno Nicols Commr of Talbot County

A sides
&c.

Inventory of the Goods and Chattels that were of Robert Wheeler late of Prince Georges County Decd as appraised by the Subscribers in Current money on the 3rd Day of April 1752 Viz.

	L S D
Two Cows and Calves	4 10
Two Steers About five years Old	5
4 Cows and Yearlings	10
Three Heifers three Steers	9
one Horse 8 L / one Horse 6 L / one Horse 1 L 5	15 5
5 Sows 15 Piggs	3
5 Shoats	1
20 Sheep, 7 lambs	9 9
The Deceased wearing Apparrel	7
one Bed and Furniture	6
one Table	10 6
6 Chairs	8
1 Looking Glass	7 6
1 knife 1 Pair Gloves 1 Pair Marking Irons	3
Pereill Old Books	5 6
Pereill plantation Coopers & Carpenters tools	1 10

One Box Iron & Heaters	6
3 Muggs 1 Dutch Bowle 1 Glass 1 Tin Coffee Pott & Cuppe & Saucers	3
To 5 Butter Pattes	5
2 Frying Pans	11
2 Old Chairs	2
Several Pieces of Leather	12
2 Bed and Furniture	6
1 Mans Saddle and Bridle	1 5
2 Spinning Wheels	14
4 Trunks 7 Boxes 1 Chest	1
1 Pestle and Morter	6
1 Gun Powder Horn & Shot Bagg	15
1 Small Looking Glass & Pepper Box	2
1 Warming Pann	7 6
6 Tin Milk Pans	7
2 Pair Wool & pair Cotton Cards	6
11 lb 3/4 Old Pewter	7 10
20 lb 1/2 Ditto	18 9 1/2
3 Piggins 3 Pails 1 Tubb	12
2 Combs	1
1 Pair Hand Mill Stones	1 5
Pereill Negro Bedding	1 5
2 Chests 2 Boxes	16
8 yds 1/2 Cotton Check	15 10 1/2
129 Ells Ozenabriggs	6 4 7
30 1/2 Ells Princes Linnen	1 11 8
7 Ells Hairpes Wrapper	4
63 Ells brd Rolls	2 8 3 1/2
8 3/4 Ells Check linnen	10 6
1 Piece Cholloes	1 1 7
6 Ells Garlick yd wide	14 6
10 3/4 yds Cotton	1 1
1 Pair mens Falls	5 7
1 Glass	8 9 1/2
1 weeding Hoe 1 Hilling ditto 1 axe	8
1 Negro Man Named Ming about 42 years old	38 15
one Ditto woman Named Jillico about 22 years old	38 15
1 Ditto Boy named Tobe nine years old	27 18
1 Ditto named Phill four years old	17 1
1 Ditto Girl named Hannah Seven years old	18 12

	£	S	D
1 Ditto Named Noll Two Years Old	11	12	6
1 Plough Collars and Traces	"	12	"
Parcell Lumber	"	10	"
6 knives and forks	"	4	"
2 Sifters	"	4	"
3 Iron Potts	1	10	6
1 pair of boots	1	"	"
100 lb of Nails	3	2	6
6330 lb of Tobacco	52	15	"
£	321	10	6¼

Appraisors { Turnor Wootton (Seal) / Thos. Harwood (Seal)

Creditors { Wm. Murdoch / Willm. Downs

Nearest of Kinn { Sam.l Wheeler / Daniel Wheeler

Nov.r 29 1752 } Then Came Mrs. Anne Wheeler Exx of Robt. Wheeler late of Prince Geo: County Decd and made oath on the Holy Evangelists of Almighty God that the Foregoing Inv.ry is a true & Perfect Inventory of all and singular the Goods and Chattels which were of the Decased that has hitherto Come to her Hands Possession or Knowledge, that she knows of no Concealment of any part or Parcell thereof by any Person whatsoever, nor Suspects any to be & if she shall hereafter know of or Suspect any Concealment she will acquaint the Comdy Genll for the time being or his Deputy with such Discovery or Cause of Suspicion that it may be Inquired into and, (that) she will well & truly Give an Acct. of all and Every part and Parcell of the Deceased's Personal Estate that shall hereafter Come to her hands Possession or Knowledge, Sworn before

7 sides

Pot Dent Dy Comdy of Pr. Geo: County

an Additional Inventory of the Goods & Chattels of Robt Hooker late of Prince Georges County Deceased Viz.t

	£	S	D
To 1 Coopers Ax	0	2	6
To 2 Sheep at 10s ⅌	1	0	0
To 1 Do at 8s	0	8	0
£	1	10	6

Appraisors

Ths: Dorsett (Seal) / Wm. Coorsfield (Seal)

her Mary X Sadler mark / Elizr. Hooper } Relatns

Sam.l Hounsell / Joseph Harris } Creds.

June 24 1752 } Then Came Eliz.a Hooker & being duly Sworn on the Holy Evangelists of Almighty God Declares & says the Foregoing Inventory is a Just & true Additional Inventory that has Come to her Hands Possession or Knowledge that she knows of no Concealment of any part or parcell thereof by any Person whatsoever nor Suspects any to be & if she shall hereafter know of or Suspect any Concealment she will acquaint the Comdy Genll for the time being or his Dty with such Discovery or Cause of Suspicion that it may be Enquired into and she will well and truly Give an Acct of all and Every part & Parcell of the Deceased's Personal Estate that shall hereafter Come to her Hands Possession or Knowledge, Sworn before Pot Dent Deputy Comdy of Pr. Geo. County

2 Sides Exx.

An Inventory of the Goods and Chattels Rights and Credits of James Walkers of St. Mary's County Lattly Deceased Appraised In Current money by Virtue of a Warrant Directed to us for that Purpose Viz.t

	£	S	D
To 1 Horse a	8	0	0
To 1 Horse Ditto a	2	0	0
To 3 Sows and 4 Barrows	2	13	9
To 3 Cows and Yearlings	6	15	0
To 2 Heifers	3	0	0
To 1 Bull	2	0	0
To 1 Bed and bedstead furniture	8	0	0
To 1 Bed Ditto and furniture	4	0	0
To 1 bed Ditto and furniture	2	0	0

To 1 Chest @ 10/ To 1 Ditto @ 5/ — 0 15 0
To 7 flag Chairs — 0 17 0
To 2 old Ditto — 0 1 0
To 1 oval Table — 0 17 0
To 1 Spinning wheel — 0 5 0
To 1 Gun @ — 0 15 0
To a parcell of Earthen ware — 0 9 0
To 2 Small Trunks — 0 4 0
To 37 pound of old Pewter @ — 2 17 0
To 1 Box Iron and Heaters — 0 4 0
To 6 Cast Knives and forks — 0 4 0
To 1 old Linnen wheel — 0 5 0
To a parcel of old Cider Casks and Tubs — 1 1 0
To the Deceased wearing apparell — 3 5 0
To 3 Raw Hides — 0 13 0
To 54 ℔ of pot Iron @ 2d. ℔. pound — 0 18 0
To 1 frying pan — 0 5 0
To 1 Brass Kettle — 0 9 0
To 1 pair of old Cart and Wheels — 1 0 0
To 1 old Saddle — 0 7 0
To a parcell of old Lumber — 1 9 0
£52 18 9

The afore going Inventory appraised appraised
In Current In Current money as above said —
as Witness our hands Seals
This 20th of September 1752 —

John Mills (Seal)
Jonathan his mark Neal (Seal)

Nearest of kin
Edw. Knott
Elizabeth Knott
Creditors
Willm. Neale
Henry Tormogan

St. Mary's County to wit. November 4th 8th 1752.
Then Came Monica Walker and made oath on the holy Evangels of Almighty God That this is a Just and Perfect Inventory of all and singular the Goods and Chattels which were of the Deceased that Came to her Hands at the time of the making hereof and that what hath since or shall hereafter Come to her hands

or Possession she will Return in an additional Inventory and that she knows of no Concealment of any part or parcell thereof by any Person whatsoever and that if she shall Discover any Concealment or Suspect any to be she will acquaint the Commissary Generall for the time being or his Deputy with such discovery or Cause of Suspicion that it may be Inquired into and that she will well and Truly Give an Acct. of all & every part of the Deceased Personal Estate that shall hereafter Come to her Hands Possession or Knowledge, Sworn before me

Thos. Cliffe Dep. Hendy
of St. Mary's County

A list of Debts due to the Deceast —
Edward Knott — 200 Tob.o Sporate
Thomas Hall — £0 10 0 — Ditto
Resides

An Inventory of all things an Singular the Goods and Chattels Rights and Credits of John Cole late of St. Marys County Deceased Appraised in Current money of this Province as far forth as has Came to our Sight Viz.t

	L S D
To 1 Mapple Desk and 1 Walnut Table and 1 Chest —	6 10 0
To 9 old flag Chairs and 2 flax Spinning wheels —	2 16 0
To 1 Bed bolster pillow rug Blankets Sheet and pillow Cases —	6 5 0
To 1 Bedstead Cord and hide —	0 10 0
To 1 Bed and rugg and two Blankets —	5 0 0
To D.o rug Blanket Sheet pillow Cases bedstaid and Cord and Hide —	6 15 0
To 1 D.o Quilt Blanket Sheet pillow Cases bed Stead Cord and hide —	6 10 0
To 1 Trundel bed Stead Cord and hide —	0 10 0
To 39 Weight of pewter @ 1/6 and 21 weight of old D.o	3 9 9
To 111½ Weight of pott Iron @ 2d ℔ —	1 14 2
To 34 Weight of old D.o @ ℔ —	0 4 0
To 1 Spitt and 1 frying pan and Squares —	0 8 0
To 1 Old Gunn and 1 Tin Cullender —	0 5 0
To 1½ Bushell of Potatoes —	0 6 0
To 2 Hundred gallon Casks and 1 Brass Cock —	1 2 0
To 2 Seventy Gallon Casks and one 16 Gallon Cask —	0 16 0

To 2 Fifty Gallon Casks and one 30 Gallon Do. — 1 : 14 : 0
To 2 Stone Juggs and 8 Earthing Juggs — 0 : 10 : 0
To 8 Gallons of Lard and 9 pound of Tallow — 2 : 0 : 0
To 1 Box Iron and 4 Heaters — 0 : 8 : 0
To 3 4 3 Weight of Bacon @ 6 — 8 : 11 : 6
To 1 Candel box an Snufers and a mans old Saddle & Bridle 0 : 12 : 0
To 10 yards of Fustain and 1 Doz.n of Brass Buttons and one Doz.n of Gat — 1 : 10 : 0
To 2 Sticks hair Triming Silk and thread and 1 Set Shoe and knee Buckles — 0 : 5 : 0
To 1 Taylors Shears 1 Case of knives & forks & 1 old Do. 0 : 10 : 0
To 1 old horse @ — 1 : 5 : 0
To 1 Mare and Colt @ — 2 : 18 : 0
To 2 Sows @ £/6 and 9 pigs @ 1 s ₶ — 1 : 17 : 0
To 9 Young hogs @ 8 s ₶ Hog — 3 : 12 : 0
To 6 Sheep @ 6 s ₶ and one Lamb @ 2 s — 1 : 18 : 0
To 1 Doz.n hens @ 7 d and 3 Cocks @ 8 s ₶ and 3 Turkies @ 8 s ₶ — 0 : 13 : 6
To 2 Tumbler Glasses 2 Stone Muggs 1 punch bowl 0 : 6 : 0
To 2 Earthen plates and 2 Basons & 1 Soup Chany 0 : 3 : 0
To 1 Glass Salt Sarcer, 3 pair of Cards Cotton wool & tow 0 : 10 : 0
To 1 Brass and one old Sugar box, some pewter and two old Books — 0 : 3 : 6
To 1 horse Bell 1 mouse trap 1 Raffin dish & strings 0 : 3 : 0
To 4 Quart Bottels 2 butter pots 2 pans 1 Chamber pot 0 : 8 : 0
To 1 Search Sifter and 2 old Candel Sticks — 0 : 6 : 0
To 1 Small looking Glass 2 towels 2 Table Cloths 0 : 10 : 0
To 1/2 a pair of Milstones Millpecks & frog Chisill and Maudol — 1 : 13 : 6
To 2 hilling hoes 1 broad Do. 4 old Do. 2 broad axes 0 : 18 : 0
To 1 Narrow ax 4 old Chisels 4 Gelds 1 old addze 1 Froe — 0 : 8 : 0
To 2 hamers 2 Augers 1 old saw & 2 Drawing knifes 0 : 8 : 0
To 3 old Gimblets 1 Gouge 3 plains some old Iron 0 : 2 : 0
To 1 old Side Saddle Bridle 1 old Drum lines 4 hooks 0 : 7 : 0
To 1 old sack 1 old Bottle 1 old bag and wallet — 0 : 10 : 0
To 2 washing tubs 1 pail 2 Piggons & 1 old Wallet 0 : 17 : 0
To 1 pair of Stillards 4 Baskets some old Cart — 0 : 10 : 0

To 1 plow 1 Harrow, 2 pair of hames, 1 pair of traces — 0 : 15 : 0
To 4 New Spoons and some old Do. and Grinding Stone 0 : 5 : 0
To 1 Slea and harness and 4 pounds of yarn & 1 Reel 1 : 2 : 0
To Looms and Reed Saws — 1 : 15 : 0
To 2 old Cows @ 5 £ & 1 Yearling @ 1 £ — 5 : 10 : 0
To 2 old tasors 1 hone 1 Scale and Dividers — 0 : 7 : 0
To part of a Commoe and 1 side of Leather — 0 : 15 : 0
To 456 20d Nails — 0 : 8 : 0
To a parcel of Lumber — 0 : 14 : 0
To 1 Young Bull @ 5 £ / 1 Young Steer 3 £ / 1 Heifer 3 £ 2 : 5 : 0
To the Deceased wearing apparrel — 4 : 10 : 0
To 12 1/2 Barrells of Corn and 1 1/2 Bushells of Wheat 6 : 11 : 0
To 1 Old boat and some Chains and 2 Ducks @ 1 £ 0 : 10 : 0

£ 105 : 19 : 11

May 30th 1752 then Finish'd the Appraisment according to the above Inventory by us — Ignatius Fenwick (Seal)

Witnesses — Appraisers
John Lynch — Henry Walsh — John Wherrett (Seal)
Joseph Wolb — John Wilson

St. Mary's County Sct. November the 6th 1752

Then came John Cole and made Oath on the Holy Evangels of Almighty God that this is a Just and Perfect Inventory of all & singular the Goods & Chattels which were of the Deceased that came to his hands at the time of the making hereof and that what hath since or shall hereafter come to his hands or Possession he will return in an Additional Inventory and that he knows of no Concealment of any part or parcell thereof by any Person whatsoever and that if he shall Discover any Concealment or Suspect any to be he will acquaint the Commissary General for the time being or his Deputy with such Discovery or Cause of suspicion that it may be Inquired into and that he will well and Truly give an Acco.t of all and every part of the deceased's Personal Estate that shall hereafter come to his hands Possession or knowledge.

Sworn to before me, Tho. Affgwith Dep. Com. Prob. St. Mary's Coty

A list of debts due to the Deceased

John Wilson	Paper	£ 210	Desperate
John Waughop	£ 0 : 3 : 6		Ditto
James Baffin	0 : 6 : 6		Ditto
Robt. Cosley	Stor	£ 1 : 5 : 0	Ditto
William Hobb		80	Ditto
Tho.s Jervin	0 : 16 : 0	100	Desperate

A Inventory of all and Singular the Goods and Chattels of John Morgan late of St Mary's County Deceased appraised in Current Money of Maryland by us under Written this 18th Day of May 1752 Vizt.

To 8 Head of Sheep @ 6/ ℔ To 1 Sow & 10 piggs @ 1/ — 08 — 00

To 1 Large Chest @ 20/ to a parcel of old Books @ 6/ — 01 — 06 — 00

To 10 ℔ of old pewter @ 1/ ℔ to parcel of Earthen ware @ 12/ — 01 — 02 — 00

To 1 old Gun @ 12/ to 1 Bedd & Bed Stead and furniture @ 50/ — 03 — 02 — 06

To 1 D.o ℔ D.o 35/ to 1 Hand Mill 18/ to 2 old Potts @ 1/ ℔ — 02 — 17 — 00

To 2 pare of pot hooks @ 2/ ℔ to 1 Hallbert 10/ — 00 — 14 — 00

To 1 Box Iron & Heters 4/ to 1 ℔r of tongs and flesh forks 12/6 — 00 — 06 — 06

To Sum old Knives 1/ to 3 Bottles @ 1/ ℔ to 1 pare of Cards 6 — 00 — 02 — 03

To 1 pestle 2/ to 1 old frying pan 1/6 to ould Iron 4/6 — 00 — 08 — 00

To a parcel of old pales & Digins 10/ to 2 ould Wheels 12/ — 01 — 02 — 00

~~To 1 old bed & rugs~~

To 1 old Cart & Wigg 15/ to 1 old Search and old Sifter 2/ — 00 — 17 — 00

To 1 Horse 50/ to 1 old Mare 10/ to 1 Cow and Calfe 45/ — 06 — 05 — 00

To 1 old Saddle & 2 old Casks 10/ to 1 Bed and furniture 30/ — 02 — 00 — 00

To 1 old Cutlass & 1 old Musket 12/6 to 1 Small hide 3/ — 00 — 15 — 06

To a parcel of old Lumber — 00 — 10 — 00

— 24 — 15 — 09

Creditors

Will Morgan } Credr.
Mor.t Lock Shore }

Peter Milburn (Seal)
Thos. his I Jenkins (Seal)
Mark

Witnesses
James his I Morgan
Mark

Eliz.a her X Morgan
mark

6 H

St Mary's County fs.t September the 25th 1752

Then Came Mary Morgan and made Oath on the Holy Evangels of Almighty God that this is a Just and perfect Inventory of all and singular the Goods and Chattels which were of the Deceased that Came to her Hands at the time of the making hereof and that what hath since or shall hereafter Come to her hands or Possession she will Return in an Additional Inventory and that she knows of no Concealment of any part or parcel thereof by any Person whatsoever and that if she shall Discover any Concealment or Suspect any to be she will acquaint the Commissary General ~~pro~~ for the time being or his Deputy with such Discovery or Cause of Suspicion that it may be Inquired into and that she will well and Truely give an Acco.t of all and Every part of the Deceased's personall Estate that shall hereafter Come to her hands Possession or Knowledge.

Sworn to before me, Tho.s Nisquith Depty Com.ry of St Mary's County

A list of Debts due to the Deceased —

Shadrich Wessells —— 255 lb.s Tob.o Desperate

Phillip Jarlo — 0 — 10 — 0 Currence — Ditto Desperate

An Inventory of the Goods Chattels Rights and Credits of Mr Joseph Stone of St Mary's County Lately Deceased and appraised In Current Money of Maryland According to an Act of Assembly for that Purpose and bylaws under Written the first being Qualified as the Law Directs this 11 Day of February 1752 —— S S D

To one Negro man Cald Ben } 33
one Negro Girl Cald Judo } 36 } —— 72 — 00 — 00

To one Negro Lad Cald Dick } 36
one Negro woman Cald Jono } 36 } —— 72 — 00 — 00

To one Negro Lad Cald Peter } 36
one Negro Girl Cald Luco } 28 } —— 64 — 00 — 00

To one Negro boy Cald Will } 27
one Negro Girl Cald Torro } 16 } Legacies —— 43 — 00 — 00

To one Negro boy Cald Tom } 15
one Negro boy Cald Sam } 10 } —— 25 — 00 — 00

65

A Inventory of all and Singular the Goods and Chattels of John Morgan Late of St Mary's County Deceased apraised in Current Money of Maryland by us under Written this 18th Day of May 1752 Viz.t

To 8 Hed of Sheep @ 6/ ℔ To 1 Saw & 10 pr gr day 0 L. 08 s. 00

To 1 Large Chest @ 20/ to a parcel of old Books @ 6/ — 01 L. 06 s. 00

To 10 of old pewter @ 1/ ℔ to parcel of Earthen ware @ 12/ — 01 L. 02 s. 00

To old Gun @ 18/ to 1 Bed & Bed Stid and furniture @ 50/ — 03 L. 02 s. 06

To 1 D.o ℔ D.o 35/ to 1 Hand Mill 18/ to 2 old Potts @ 1/ ℔ — 02 L. 17 s. 00

To 2 pare of Spett hooks @ 2/ ℔ to 1 Hallart 10/ 00 L. 14 s. 00

To 1 Box Iron & Hotors 4/ to 1 ℔ of Tongs and flesh forks 12/6 — 00 L. 06 s. 06

To Sum old Knives 1/ to 3 Bottels @ 9 ℔ to 1 pare of Cards 6 — 00 L. 02 s. 03

To 1 pestle 2/ to 1 old frying pan 1/6 to ould Iron 4/6 — 00 L. 08 s. 00

To a parcel of old pales & Digins 10/ to 2 ould Wheals 12/ — 01 L. 02 s. 00

~~To old [illegible]~~

To 1 old Cart & Mag 15/ to 1 old Search and Old Sifter 2/ — 00 L. 17 s. 00

To 1 Horse 50/ to 1 old mare 10/ to 1 Cow and Calfe 45/ — 06 L. 05 s. 00

To 1 old Saddle & 2 old Cashs 10/ to 1 Bed and furniture 20/ — 02 L. 00 s. 00

To 1 old Cirnow & 1 old Mushit 12/6 to 1 Small hide 3/ — 00 L. 15 s. 06

To a parcel of old Lumber — 00 L. 10 s. 00

£ 24 L. 15 s. 09

Creditors

Will Morgan } Creditors
Mor.t Lock Store

Peter Milburn [seal]
Thos. his I Jenkins [seal]
Mark

Witnesses
James his I Morgan
Mark

Eliz.a her X Morgan
mark

6 H

St Mary's County ss.t September the 25th 1752

Then Came Mary Morgan and made Oath on the Holy Evangels of Almighty God that this is a Just and perfect Inventory of all and singular the Goods and Chattels which were of the Deceast that Came to her Hands at the time of the making here of and that what hath since or shall hereafter Come to her hands or Possession she will Return in an Additional Inventory and that she knows of no Concealment of any part or parcel there of by any Person whatsoever and that if she shall Discover any Concealment or Suspect any to be she will acquaint the Commissary General ~~pro~~ for the time being or his Deputy with such Discovery or or Cause of Suspicion that it may be Inquired into and that she will well and Truely give an Acco.t of all and Every part of the Deceased's personall Estate that shall hereafter Come to her hands Possession or Knowledge.

Sworn to before me, Thos Aisquith Deptj Com.ry of St Mary's County

A list of Debts due to the Deceasd —

Shadrich Wessells — 255 lbs Tobo Desperate

Phillip Jarbo — 0 L. 10 s. 0 Currence — Ditto Desperate

An Inventory of the Goods Chattels Rights and Credits of Mr Joseph Stone of St Mary's County Lately Deceased and appraised In Current Money of Maryland According to an Act of Assembly for that Purpose and by us under Written who first being Qualified as the Law Directs this 11 Day of February 1752 — J S D

To one Negro man Cald Ben 33 } — 72-00-00
one Negro Girl Cald Judo 36

To one Negro Lad Cald Dick 36 } — 72-00-00
one Negro woman Cald Jono 36

To one Negro Lad Cald Peter 36 } — 64-00-00
one Negro Girl Cald Luco 28

To one Negro boy Cald Will 27 } Legacies — 43-00-00
one Negro Girl Cald Torro 16

To one Negro boy Cald Tom 15 } — 25-00-00
one Negro boy Cald Sam 10

65

To one Young Bay mare ——— 4 00 00
To 4 Cows and Yearlings @ 35/ ℔ ——— 7 00 00
To 3 Cows @ 28/ ℔ To 2 Steers one bool @ 20/ ℔ ——— 7 04 00
To 2 Heafers @ 15/ ℔ & 13 Sheep @ 6/ ℔ ——— 5 08 00
To 2 Sows 20/ To 10 Young hogs 60/ 2 Shots 5 ——— 4 05 00
To one hors 50/ To 1 Mares 40/ one D° 35/ ——— 6 05 00
To one feather Bed Rug & other furniture ——— 3 00 00
To one D° Bed Rugg Blanket & other furniture ——— 2 05 00
To one D° wth Blanket Sheet & other furniture ——— 2 10 00
To one D° old an old Blanket &c ——— 1 10 00
To one Chest 10/ To 1 Trunk 6/ To 1 box 1/ ——— 17 00
To 1 Gun 30/ To 6 Reaping Hooks 2/ ——— 1 12 00
To his wearing apparill ——— 2 10 00
To Carthen ware 4/ To old side Saddle 10/ ——— 14 03
To an old Gun 10/ To 3 Iron potts wth Hooks 24/ ——— 1 13 00
To one frying pan 2/ To 1 Spice Morter 6/ ——— 8 00
To one old Cross cut saw ——— 2 6
To one pair postol 4/ To a Carpenters axe 3/ ——— 7 00
To a parcel old hoes & axes Work't with ——— 17 06
To an old harrow Brake wth hoes and Chain ——— 5 00
To 3 old harrow hoes 1/6 To a parcel old C^rs tools ——— 19 06
To one Box Iron & hooters 2/ a Looking Glass 3/ ——— 5 00
To 30 ½ Powder @ 12/ To 16 lb old D° @ 6/ ℔ ——— 1 18 06
To 6 old Knives & forks 2/6 To 8 Pr Bottels 1/4 ——— 3 10
To 1 old Spinning wheal 6/ To 1 old Meal Sieve ——— 7 00
To one Walter pale & 2 Diggins ——— 3 00
To 2 Cow hides & 2 Calf Skins ——— 11 00
To 4 old Chairs 10/ To 1 oval Table 5/ a p. Glass ——— 15 06
To a Grindstone 4/ To a Hand Mill 30/ ——— 1 14 00
To a Cart 20/ ——— 1 00
To an old Saddle and Bridle ——— 5 00
To 6 m Nailes ——— 1 5 06
To ye fifth part of a flat Burden of Hogs ——— 2 00 00
To Gold Cash ——— 8 00 2
348 5 3

appraisers Edmund Plowden
John Fenwick

Creditors Geo: Plater
Wilam W Stone Senr
Thos James Creditor
Joseph Stone Senr

St Mary's County ss. November 13th 1752

Then Came John Stone and made oath on the Holy Evangels of Almighty God, that this is a Just and Perfect Inventory of all and singular ~~all and singular~~ the Goods and Chattels which were of the Deceased that Came to his hands at the Time of the making hereof & that what hath since or shall Hereafter Come to his hands or Possession he will Return in an Additional Inventory and that he knows of no Concealment of any part or Parcel thereof by any Person whatsoever, and that if he shall Discover any Concealment or Suspect any to be he will acquaint the Commissary General for the time being or his Deputy with such Discovery or Cause of Suspicion that it may be Enquired into and that he will well and Truly Give an Acco^t of all and Every part of the Deceased's Personal Estate that shall hereafter Come to his hands Possession or Knowledge

Sworn to before me, Thos Aylquith Comdy
of St. Mary's County

Ec^d

A list of debts Due to the Deceased

Enoch Abell ——— £ 1 1 0 Stor Sporate
John Fenwich ——— £ 1 1 0 D° D°
William Richason ——— 250 D° Desperate
8 Sides

An Inventory of all and Singular the Goods and Chattels of of Mr Thomas Ingalls late of St Mary's County Deceased Appraised in Current Money of Maryland by us Under Written this 5th Day of May 1752 ——— £ S D

To 4 Cows & Calfs @ 45/ ℔ 2 yearling @ 20 ℔ 1 old hors 45/ ——— 18 05 00
To 1 Gray Horse 9 year old @ 80/ 1 old Mare @ 20/ Beaver Hatt 30/ ——— 06 10 00
To Old Small Cases of Draws @ 30/ 1 Small Box @ 7/ 1 Warming pan ——— 02 09 00
To 2 Large armed Chairs @ 4/ ℔ 3 Tables @ 50/ To 5 Chests @ 4 4/6 ——— 05 07 06
To 1 Desk & Book Case @ £2 To 1 D° not Finished @ 20/ ——— 06 00 00
To 4 Beds & furniture @ £6 to 2 Bedsteads Cords and Hides @ 22/ ——— 13 02 00
To 5 Small Rugs @ 5/ ℔ 27½ Yards of Linnen @ 2/ ℔ Yard ——— 04 00 00

To 2 Sorry small Rugs a 2/6 ℔ 3 Sides of Drest Leather a 8/ ℔ — 01..09..00

To 1 Large Side of Leather a 15/ 3½ ℔ Sole Shins a 4/ ℔ — 01..12..06

To 16 Yds of fine Duck a 2/6 ℔ 8¼ yards of Oznabrigs a 1/ ℔ — 03..04..06

To 17 Yds of Ticklick a 2/6 ℔ 8½ yards of Stripe a 5/ ℔ — 03..00..00

To 8¾ yards of Shipt Lin a 2/6 ℔ to 9 yds of Camblet a 3/6 ℔ — 02..13..04½

To 2½ yards of Broad Cloath a 10/ ℔ 2¼ yds of Blew plains a 10/ ℔ — 02..05..05

To 2 pocsis of Wading a 2/ To 4 pr. Sissors a 1/ ℔ 3¼ of Chose a 8 ℔ — 00..13..06

To 4 Wiggs a 40/ To 3 New hats a 6 ℔ the Deceeds Waring apparrill £8..8:6 — 11..06..06

To his Deceed Wifes Waring apparrill £4 to 1 old table Cloath 2/ — 06..06..00

To 3 New axis a 7/6 ℔ 2 pr. of Upper Leathers for Shoes a 2/6 ℔ — 01..07..06

To Sum Scraps of Cloath 2/ To 1 Chear and Hornis a £12 — 12..02..00

To 1 pr. ould Cart Wheals a 15/ 1 Carts and wheals a 35/ 1 Rifil Gun 40/ — 04..10..00

To 2 other Guns a £3..5/ to the plank & furniture of a Large Dosh 50/ — 05..15..00

To the Plank and frame of 2 Small Table 6/6 To 1 D°. — D°. Large 4/ — 00..10..06

To the Plank Hengis and Lock of a Chest 8/ to the plank and furniture of a small Dosh — 01..08..00

To 1 ould mans Saddle 15/ to 2 fiddels not furnished 18/10 powder flasks a 2 ℔ — 02..08..00

To 1 pr. ould Saddle Bags 6/ to 2 pictures in frames 3/ ℔ 5 Sows a 15/ ℔ — 04..07..00

To 3 Sheals a 5 ℔ 13 pigs a 2/ ℔ 1 Silver watch £5 — 07..01..00

To 1 Servant man 6 years & better to Serve — 13..12..00

To 2 ould Iron Wedgis 3/ to the Deceed Working Tools £0..2..6 — 00..05..6

To 1 ½ Hackle a 2/ 12 lb of old Iron 20/8 12 yds Callico 4/ ℔ — 03..10..08

To 3 Looking Glasses a 35/ To 12 pains of Glass a 6/ ℔ — 02..01..00

To 2 Boxis for Cart Wheals a 3/ 2½ lb of Lead Shuger a 1/3 ℔ — 00..05..06

To 21 lb of rott Iron a 3 ℔ 4 frying pans 4/ 1 Broken D°. — a 2/ — 02..14..06

To 1 Iron Shillet a 3/ 1 Grid Iron Ladle and flesh forks 10/ 1 Coffe mill 3/ — 00..16..00

To 1 Box Iron and 6 Holter 3/ 22½ lb of Lead a 2 ℔ Grind Stone 5 — 00..11..09

To 1 old Safe 5/ 36 lb of pewter a 12 ℔ 1 Tinn funnil and 1 pot box 2/ — 02..03..00

To Sum Shoos and Knee Buckles and Band D°. 15/6 To 1 Hone and Strap 4/ — 00..19..06

To 1 pr. of Washt Spurs 3/ To 36 Washt Buttons a 8/6 — 00..11..06

To 2 pr. Silver Studs 5/6 to a persil of Curting Rings 3/8 Small Locks a 1/ ℔ — 00..16..6

To 1 pr. ould Buckils 1/6 a persill of old Buttons Buckils & Hooks 2/ — 00..03..06

To 2 Razors a 1/6 To 1 Sand Glass 1/ To 1..3 foot Joint Rulle 3/ — 00..05..06

To 1 Scale 3/ To Sum Snake Rule 2/ To a persil of old Books 53 — 02..18..00

To Large a persil of Brass Nales Hengis and fasenings £3..19 to 4 lb of paper 6 — 03..19..06

To 3 Sets of Brass for Doshes a 8/ ℔ 2 brass Locks a 2/ ℔ — 01..08..00

To 2 pr. of ould worst Cards 3/ 1 ould Cane 1/2 Glass Cantors 2/6 — 00..3..06

To a persil of Coffe 10/ 1 Mouse trap 3/ to Boowls tea ware and Glass 15/6 — 01..08..06

To 5 Bottils of turpintine oyle a 5/ ℔ 2 Gals. Linsiot D°. 10/ ℔ — 02..05..00

To 1 Bottle of Sweet oyle 2/6 To 57 2r.t. Bottils a 4 ℔ — 01..0..06

To ould Hasso and Bottils 12/ 1 Small Silver Spoon 5/	00..17..00
To 14 barrils of Corn @ 10/ ℔ 1 ould side Sadle 15/ To 1 anuil 25/	09..00..00
To 8 Siffors 10/ To 6 old Leather Chairs @ 2/6 ℔ 1 plow 10/ a pr. tracis 2/6	01..17..06
To 2 1/2 Bushills of Sault @ 2/6 ℔ 1 Iron Pottil 2/ Sum ow broke glass 5/	00..14..03
To Stone & Earthen ware 18/ to 2 Hogsets & 3 Barrils 16/ to Sum Cod fishl 11/	01..15..00
To Sum Pickild D°.. 2/6 to 1 old tea Kettle and Coffe pott 10/	00..12..06
To 1 Spitt 2/ 1 pr. fire Tongs 2/ to a Small matter of Baccon 2/6	00..07..06
To 486 foot of Walnut Plank @ 2/ ℔ 72 foot of pine @ D° ℔	03..18..08
To 31 foot of Cherro D°. @ 2 ℔ 39 foot of Squere Logs @ 6 ℔	01..08..08
To a parcell of ould Lumber	18..07..06
	£ 98..13..02 ½

Creditors

Will Hobb — Wm Morgan (Seal)

Robt. Chosley — John thomson (Seal)

Kindred

Mark Shadrich

Sarah Castor

St Mary's County ss. July the 20th 1752

Then Came Stephen Cholton and made on the Holy Evangels of Almighty God that this is a Just and Perfect Inventory of all and singular the Goods & Chattels which were of the Deceased that Came to his hands at the time of the making hereof and that what hath since or shall hereafter Come to his Hands or Possession he will return in an Additional Inventory and that he Knows of no Concealment of any part or parcell thereof by any Person whatsoever and that if he

shall Discover any Concealment or Suspect any to be he will Acquaint the Commissary General for the Time being or his Deputy with Such Discovery or Cause of Suspicion that it may be Inquired into and that he will well and Truely Give an acct. of all and Every part of the Deceased's Personal Estate that shall Hereafter Come to his Hands Possession or Knowledge —

Sworn to before me — Tho: Sigsmith Dep. Comy of St. Mary's County

A list of Debts due to the Deceased

Charles Dillian Junr.	paper Currency 0..2..6	Sperate
Col Geo: Clarke	0..9..0	Ditto
Darby Morris	5..11..5	Desperate
Ann Forrist 381 lbs Tobo.		Ditto
William Hall	1..10..0	Ditto

15 sides. &c

An Inventory of all and Singular the Goods and Chattels of Garret Vanswearinggens of St. Mary's County lately Deceased appraised by us Under Written Authorized and Sworn according to Law

	£	S	D
To one old half Bushel and som beans	0	2	6
To one do Piggan and som peas	0	2	0
To Som old Earthen ware	0	0	6
To two Glasses @ 9 ℔	0	1	6
To sixteen Bottels of hunney @ 1/ ℔	0	16	0
To 21 pounds of pot Iron @ 3 ℔	0	5	3
To one Skillet	0	2	0
To 32 pounds of old putter @ 10 ℔	0	2	11
To one pare of pot Hooks	0	2	[illegible]
To 2 old Books	0	1	[illegible]
To 4 Dozen and 3 Bottels @ 3 ℔	0	1	9
To 3 Tin pans	0	2	4
To one frying pan	0	1	0
To one Siffor	0	1	6
To 4 pounds of fatt @ 6 ℔	0	2	[illegible]
To 10 pounds of old Iron and a pare of old Pots	0	2	8

To ould Hawe and Bottls 12/ 1 Small Silver Spoon 5/ — 00.17.00

To 14 barrils of Corn @ 10/ ℔ 1 ould side Sadle 15/ To 1 anuil 25/ — 09.00.00

To 8 Sifters 10/ To 6 old Leather Chairs @ 2/6 ℔ 1 plow 10/ a pr. traces @ 16 — 01.17.06

To 2 1/2 Bushills of Sault @ 2/6 ℔ 1 Iron Pestil 2/ Sum ov broke glass 5/ — 00.14.03

To Stone & Earthen ware 18/ to 2 Hogsets & 3 Barrils 16/ to Sum Cod fish 11/ — 01.15.00

To Sum Pickild D°.. 2/6 to 1 D° too Kettle and Coffe pott 10/ — 00.12.06

To 1 Spitt 2/ 1 pr. fire Tongs 2/ to a Small mallet of Baccon 2/6 — 00.07.06

To 486 foot of Walnut Plank @ 2/ ℔ 72 foot of pine @ D° ℔ — 03.18.08

To 81 foot of Cherro D° @ D° ℔ 39 foot of Square Logs @ 6 ℔ — 01.06.08

To a parcell of ould Lumber — 6.07.06

£ 98.13.02 ½

Creditors

Will Hobb — Wm. Morgan (Seal)

Robt. Chosley — John thomson (Seal)

Thindrod

Mark Shadrick

Sarah Castor

St. Mary's County fs.t July the 20th 1752

Then Came Sophon Cholton and made on the Holy Evangels of Almighty God that this is a Just and Perfect Inventory of all and singular the Goods & Chattels which were of the Deceast that Came to his hands at the time of the making here of and that what hath since or shall hereafter Come to his Hands or Possession he will return in an Additional Inventory and that he Knows of no Concealment of any part or parcell there of by any Person whatsoever and that if he

shall Discover any Concealment or Suspect any to be he will Acquaint the Commissary General for the Time being or his Deputy with Such Discovery or Cause of Suspicion that it may be Inquired into and that he will well and Truely Give an acct. of all and Every part of the Deceased's Personal Estate that shall Hereafter Come to his Hands Possession or Knowledge —

Sworn to before me — Tho. Sifsmith Dep. Comy. of St. Mary's County

A list of Debts due to the Deceast

Charles Dillian Junr. — 0.2.6 Sprouts paper Currency

Col. Geo: Clarke — 0.9.0 Ditto

Darby Morris — 5.11.1 Desperate

Ann Ferrist 381 lb. Tobo. — Ditto

William Hall — 1.10.0 Ditto

15 Sides. &c

An Inventory of all and Singular the Goods and Chattels of Garret Vanswearingens of St. Mary's County lately Deceased appraised by us Under Written Authorized and Sworn according to Law — £ S D

To one Old half Bushel and som beans — 0.2.6

To one do Piggan and som peas — 0.2.0

To Som old Earthen ware — 0.0.6

To two Glasses @ 9 ℔ — 0.1.6

To sixteen Bottels of hunney @ 1/ ℔ — 0.16.0

To 21 pounds of pot Iron @ 3 ℔ — 0.6.3

To one Skillet — 0.2.0

To 32 1/2 pounds of old putter @ 10 ℔ — 0.2.11

To one pare of pot Hooks — 0.2.

To 2 old Books — 0.1.

To 4 Dozen and 3 Bottels @ 3 ℔ — 0.18.9

To 3 Tin pans — 0.2.4

To one frying pan — 0.1.0

To one Sifter — 0.1.6

To 4 pounds of fatt @ 6 ℔ — 0.2.

To 10 pounds of old Iron and a pare of old Spurs 0.2.8

To Som old thread and Buttons —— 0 " 1 " —
To one old Cash and sum old tubbs —— 0 " 4 " 6
To 2 Bushels of Indian Corn —— 0 " 4 " —
To 3 pecks of oats —— 0 " 1 " 6
To a parcel of old Waring apparroll —— 0 " 5 " 0
To one old hide —— 0 " 4 " 0
To one old Bed and furniture —— 1 " 15 " 0
To 104 pounds of Bacon @ 6 ₰ —— 2 " 1 " 4
To one Bushel of Dirty Salt —— 0 " 1 " —
To 2 Stocks of old Bees @ 10 ₰ —— 1 " 0 " —
To 2 Storks of Young Bees @ 6 ₰ —— 0 " 12 " —
To 6 old Chairs —— 0 " 8 " —
To one old pale —— 0 " 2 " —
To 2 Bushels & one peck of Indian Corn —— 0 " 4 " 6
To 8 Gums and one old tub —— 0 " 2 " 6
To 2 Barrows @ 13 ₰ —— 1 : 6 : —
To one young Sow and Boar @ 11 ₰ —— 1 : 2 : 0
To one old Sow @ 13 and two young D°. @ 11 ₰ —— 1 " 15 " —
To 15 Geese @ 1/6 ₰ —— 1 " 2 " 6
To Sum Bees Wax —— 0 " 2 " 6
To one horse —— 0 " 0 " 6
To 4 Cows @ £2 " 5 ₰ —— 9 " — " —
To 1 Bull —— 1 " 5 " —
To one Heaffer —— 0 " 15 " —
To one D°. —— 0 " 10 " —
To one young Bull —— 0 " 12 " —
To one old Bagg and one peck of Wheat —— 0 " 2 " —
28 " 3 " 9 —
To Sum Current Gold —— 10 " 1 " —
To one English Guinea in Current Gold —— 1 " 8 " —
£40 " 5 " 9

Creditors Thos. Warren
Thos. Mathus
Thim
Jas. Vanswearingon
Elenor X her Pierce
Mark

Appraisors
Jos. White
Jno Milburn

No debts due to the decast as the adm. knows of

St Mary's County ss. Octo. 1. 1752 —
Then Came Thomas Vanswearingon and made oath on the Holy Evangels of Almighty God that this is a just and

Perfect Inventory of all and Singular the Goods and and Chattels which were of the Decast that Came to his hands at the Time of the Making hereof and that what hath since or shall Hereafter Come to his hands or Possession he will return in an Additional Inventory and that he knows of no Concealment of any parte or Parcel thereof by any Person Whatsoever, and that if he shall Discover any Concealment or Suspect any to be he will Acquaint the Commissary Genl. for the time being or his Deputy with such Discovery or Cause of Suspicion that it may be Enquired into and that he will well and Truely Give an acct. of all and Every parte of the Decasts personal Estate that shall hereafter Come to his Hands Possession or Knowledge —

6 sides Sworn to before me. Thos Aisquith Ld
of St Mary's County

An Inventory of the Goods and Chattels which were of Mr. Ignatious Howard Late of St Mary's County Deceased apprained by us under Written By Virtue of a Warrant Directed to us out of the Commissary's office Bearing Date June the fourth one Thousand Seven Hundred fifty & Two and is as follows viz. £ S D

To 1 Cow & calf @ 50 s one Calf @ 10 s & 2 years old Heifer @ 20 s —— 4 " 0 " 0
To: 1 mare @ 5 le and 1 very old D°. @ 20 s and D°. old horse @ 20 s —— 7 " 0 " 0
To: 6 piggs @ 30 ₰ and 1 old washing Tubb and Biggan 18 ₰ —— 0 " 18 " 0
To: 5 Sides Tand Leather @ 5 s ₰ and 1 Cows Hyde @ 5 s and calves Skin 2/6 —— 1 " 12 " 0
To: 2 hard sope @ 12 ₰ Drum line and hooks @ 3 s and blades 3 —— 0 " 5 " 3
To: 1 old hone @ 2/6 and old fiddle 2/6 2 pr. Stockings 1/4 pr. Gloves 2/6 —— 1 " 0 " 6
To Vamps and 1 pump 2/6 ₰ Cyder Casks 5 s powder and Shott 2/6 —— 0 " 12 " 6
To: 1 piggan 12 7 Glass Bottels @ 6 ₰ 1 pr. Dovetailed hinges @ 12 —— 0 " 5 " 6
To: the Decast apparell 50/6 and 1 old Large Chest 16/ —— 3 " 6 " 6

To: 10 lb wooling wheel @ 10 s and 1 Linnen Do @ 20 /	1 " 10 " 0
To: 1 old Broken Table @ 10 s and one Small Chest @ 6 s	0 " 16 " 0
To: 78 lb old cracklt pott iron @ 3 d and parts of an old Scan 10 s	" 9 " 6
To: 29 lb pewter @ 12 d ℔ 3 lb 3/4 older Do @ 6 d ℔	1 " 11 " 4 1/2
To: 1 frying pan 3 lb 1/4 @ 10 d ℔ and old flesh forks @ 12 d	0 " 7 " 10 1/2
To: 1 old feather Bed, 2 lt 36 @ 6 d ℔ Stead and Cord @ 8 /	2 " 16 " 0
To: 1 old Do 2 lt 41 @ 12 d and old Sheets 10 s old Shivering 2 / 6	2 " 13 " 6
To: part of an old whip saw 5 and 2 Slayes @ 5 / ℔	0 " 15 " 0
To: 18 lb feathers @ 18 d ℔ and 9 yds Country Clauth @ 2 / 6 ℔	2 " 9 " 6
To: 1 old plough and Do harrow & harness 10 /	0 " 10 " 0
To: a weaoburs Loom @ 20 / old Lumber 15	1 " 15 "
To: 1 old Saddle @ 15 s 2 lb Spun cotton 3 / ℔ worn Stockings 3 s	1 " 8 " 0
To: Some Corne and meat laid in for Provisions	6 " 10 " 0
To: a young mare sold to Sarah Elsoll	1 " 0 " 0
To: 3 pounds Sugar @ 12 d ℔	0 " 3 " 0
	44 " 15 " 0

The above is a just and true Inventory of the Goods and Chattels of Mr Ignatius Howard so far as the same Came to our Sights and Knowledge Given Under our Hands and Seals This 3 th Day of August 1752

Peter Ford Senr (Seal)

Wm his X mark Howard
Elizabeth her E. W mark Wilson } Witnesses

Thompson (Seal)

Thomson as Exor of James Thompson Decease
Gill. Hillary } Creditors

St Mary's County ss: October the 3. 1752

Then Came William Bradburn and Elizabeth his wife and made oath on the Holy Evangels of Almighty God, that this is a Just and Perfect Inventory of all and singular the Goods and Chattels which were of the Deceased that Came to their Hands at the time of the making hereof and that what hath Since or shall hereafter Come to their Hands or Possession they will return in an Additional Inventory and that they know of no Concealment of any parte or parcell thereof by any person whatsoever, and that if they shall Discover any Concealment or Suspect any to be they will Acquaint the Commissary General for the time being or his Deputy with such Discovery or Cause of Suspicion that it may be Inquired into and that they will well and Truly Give an Account of all and Every parte of the Deceased Personal Estate that shall hereafter Come to their Hands Possession or Knowledge

Sworn to before me Thos Sylgwith Dep Comy St Mary's County

A list of debts due to the Deceast

William Evans — 500 lb Tob: Sporate	
Joshua Milard	0 " 5 " 0 Ditto
Thos Elsoll	0 " 5 " 0 Ditto
Rid Ford	0 " 1 " 0 Ditto
8 sides	

An Inventory of the Goods & Chattels Rights & Credits of Thos Wellman Late of St Mary's County Deceased Appraised in Current money of this Province by us Under Written Viz: — October the 2d 1752.

	L	S	D
To 1 Cow @ 35 / to 1 Do and Calf @ 40 /	3	15	0
To 1 young @ 15 / to 1 Heifer @ 30 /	2	5	0
To 1 Heifer @ 20 / Heifer yearling @ 15 /	1	15	0
To 1 mare @ 3 l 10 / to 2 Sows @ 8 / ℔	4	6	0
To 7 Shotes @ 5 / ℔ to 4 Do @ 2 / 6 ℔ to 1 Bed @ 50 /	4	15	0

To 1 Rug 1 Blanket 1 Sheets @ 24/ —— 1 " 4 " 0
To 1 Bed sted mat & Cord @ 8/ to 1 Bed @ 58/ — 3 " 6 " 0
To 1 Rug 2 Sheets @ 13/ to 1 Bed sted hide & Cord 5/ 1 " 1 " 0
To 1 Bed @ 20/ to 1 Rug 2 Blankets @ 10/ — 1 " 10 " 0
To 1 Bed sted hide and Cord @ 10/ —— 0 " 10 " 0
To 1 Bed @ 30/ to 2 Blankets 1 Sheets @ 28/ — 2 " 18 " 0
To 1 Bed sted mat & Cord @ 4/ to 2 old pillows @ 3/ — 0 " 7 " 0
To 1 Gun @ 20/ to 1 do @ 5/ to 1 Do @ 1/6 —— 1 " 6 " 6
To Sum ould Nails @ 10/ to 31 lb pither @ 16 ₶ 2 " 3 " 0
To 13 lb ould pither @ 10 ₶ to 128 lb poll Iron @ 8 ₶ 2 " 2 " 10
To 4 pear pot Hooks @ 7/ to 1 pare tongs @ 3/ — 0 " 10 " 0
To 1 Shovel & poker @ 3/6 to Box Iron & heaters 2/6 0 " 6 " 0
To 1 Chest @ 4/ to 1 Do @ 5/ to 1 Box @ 4/6 — 0 " 13 " 6
To 2 Boxes @ 2/6 ₶ to 1 Table @ 6/ —— 0 " 11 " 0
To 1 Table @ 6/ to 1 ould Do @ 1/ —— 0 " 7 " 0
To Sum ould hoes @ 8/ to 1 axe @ 4/ —— 0 " 12 " 0
To 1 axe @ 2/6 to 1 Hatchet @ 1/ to 1 Broadax @ 2/6 0 " 6 " 0
To hames & traces @ 5/ to Joynter, Stock @ 1/ — 0 " 6 " 0
To 1 Cross cut saw @ 3/ to 1 file & Rest @ 2/ — 0 " 5 " 0
To ould Iron @ 2/6 to 1 Rasp @ 6 to 1 Bolt @ 2/6 0 " 5 " 6
To 1 Iron Wedge @ 3/ to 2 Do @ 6/ —— 0 " 9 " 0
To Earthen ware @ 12/ to Glass ware @ 8/ — 1 " 0 " 0
To 1 Cylender @ 1/ To 1 funnell @ 6 —— 0 " 1 " 6
To 5 ould Casques @ 4/ ₶ to 2 Caggs @ 2/6 — 1 " 5 " 0
To 1 Hhd @ 4/ to 5 ould Tubs @ 5/ —— 0 " 9 " 0
To 1 flax Brake @ 3/ to Do @ 1/ —— 0 " 4 " 0
To 1 Plough @ 10/ to 1 Larning wheel @ 7/ — 0 " 17 " 0
To 1 Branding Iron @ 1/ to 1 Wooling wheel @ 6/ 0 " 7 " 0
To 1 pare wool Cards @ 1/ To 1 frow @ 2/6 —— 0 " 3 " 6
To Carpenders Tools @ 8/ to 1 frying pan @ 2/ — 0 " 10 " 0
To 1 ould hackel @ 1/ to 1 ould Saddle @ 2/6 — 0 " 3 " 6
To 6 Chairs @ 1/6 ₶ to 1 paper Box @ 6 — 0 " 9 " 6
To wooden ware @ 6/6 to 1 Harrow @ 2/ — 0 " 8 " 6
To 2 pare Lock Gaults @ 1/6 ₶ —— 0 " 3 " 0
To 2 pare Cow fleams @ 6 —— 0 " 1 " 0
To 1 hone @ 1/6 to 1 pare Shoot Moulds @ 1/ — 0 " 2 " 6
To 2 Bullit Moulds @ 6 to 1 Inkhorn @ 6 — 0 " 1 " 6
To 1 Table Cloath @ 3/ to 2 ould Sifters @ 6 ₶ — 0 " 4 " 0
To 1 ould haulter @ 6 to 2 Candlesticks @ 2/ — 0 " 2 " 6

To 1 Sault Sellor @ 1/ to 2 Gimblets @ 1/ —— 0 " 2 " 0
To 1 pare Stillards @ 10/ to 1 pear Shears @ 6 — 0 " 10 " 6
To 1 pare Shoon Shears @ 1/ to 1 gallon Tar @ 6 — 0 " 1 " 6
To 2 ould Baggs @ 3/6 to 1 Bible @ 4/ —— 0 " 7 " 6
To Sum ould Books @ 3/ to ould Lumber @ 5/ 0 " 8 " 0
To 1 Hatchet @ 6 to 1 Roaper @ 1/6 —— 0 " 2 " 0
To 1 Large Sugar Box @ 1/6 —— 0 " 1 " 6
To 1 Blanket @ 5/ —— 0 " 5 " 0
£ 46 " 6 " 4

appraisers

Jno Hammitt

Jane her ⊤ fodder mark
Witnesses
Mary her ⊤ Wollman mark

Matthew Wise

Tho/ Aylquith Creditor
George Clarke Creditor

No Debts due to the Deceased as the Adm^r knows of
St Mary's County ss:

Then Came Thomas Wellman and Joseph Wellman and made oath on the Holy Evangels of Almighty God that this is a Just and Perfect Inventory of all and singular the Goods and Chattels which were of the Deceased that Came to their Hands at the time of the Making hereof and that what hath since or shall hereafter Come to their Hands or Possession they will Return in an additional Inventory and that they know of no Concealment of any part or Peccill thereof by any Person whatsoever and that if they shall Discover any Concealment or Suspect any to be they will acquaint the Commissary General for the time being or his Deputy with such Discovery or Cause of Suspicion that it may be Inquired into and that they will well and Truely Give an account of all and every part of the Deceased's Personal Estate that shall Hereafter Come to their Hands Possession or Knowledge

10/2 sidy

Sworn to before me Tho/ Aylquith Dep^y Cl^k
of St. Marys County

A Just Inventory of the Goods and Chattels of Roswell Neale Late of St Mary County Deceased a Prased In Curent Money By us the Subscribours ~~L S D~~

To 1 Negro fellow Named Will aged Sixty years old 30 n 0 n 0

To 1 Do. aged fifty years old @ 18 To 1 Do. aged Twenty one Years old @ 50 — 68 n 0 n 0

To 1 Negro Child Ten Months old @ 2 n 10 To 1 Do. Named Robert 12 — 14 n 10 n 0

To 2 Cows & Calves @ 40 ℔r To 5 Cows & 5 yearlings @ 50 ℔r To 2 heifers & 1 Bull 50 ℔r — 21 n 0 n 0

To 3 Sows & 8 Shotes 1 Boar @ 3 n 16 To 1 yerlon Colt @ 15 To 1 Do. mear @ 25 — 5 n 16 n 0

To 2 Earthen Jars @ 10 ℔r To 9 Sider Cask @ 1. ℔r Gallon — 4 n 15 n 0

To 1 Large Oval Table @ 40 To 1 Small Do. @ 15 To 1 old Do. @ 12 To 1 Squar Do. @ 3 — 3 n 10 n 0

To 4 Tubs @ 12 To 1 Painted Table @ 25 To 1 painted Tea Table 15 — 2 n 12 n 0

To 1 Chest w.th Lock and Key 10 To 1 old Do. @ 12 To 1 Case @ 3 To 2 Large Chest Drawers 50 — 5 n 17 n 0

To 1 Small Chest of Drawers @ 15 To 1 Close Stools @ 3 To 1 Corner Curbert @ 10 — 1 n 8 n 0

To 6 old Chairs @ 2 ℔r To 1 Large Looking Glass 45 To 1 Do. @ 10 — 3 n 7 n 0

To 1 Pair of hand mill Stones 20 To A Parcell of old Tea Ware @ 5 — 1 n 5 n 0

To a Parcell of Earthen Ware 10 To 11 Sheep @ 8 ℔ — 4 n 18 n 0

To 1 old Bead & Bolster w.t 77 @ 12 ℔r To 1 Do. & Bolster w.t 55 @ 18 ℔r — 2 n 16 n 6

To 1 Bead & Bolster w.t 90 @ 12 ℔r To 1 Do. and Bolster W.t 54 — 18 — 8 n 11 n 0

To 1 Bead & Bolster w.t 60 @ 18 To 1 Do. & Bolster W.t 47 @ 18 ℔r — 10 n 3 n 6

To 1 Sack Feathers W.t 66 @ 8 ℔r To 1 old Bead 60 @ 8 — 3 n 19 n 0

To 1 Green Rugg @ 18 To 1 old Quilt @ 7 To 1 old Counterpin @ 6 — 1 n 4 n 6

To 1 Counterpin @ 15 To Road Rug @ 10 To 1 old Silk Rugg @ 14 — 1 n 19 n 0

To 1 old Rugg 4 To 1 pair of money Scales @ 2/6 To 2 p.r Shoot ℔ @ 12 ℔r — 1 n 10 n 6

To 2 pair of Shoots @ 5 ℔ To 1 pair of Do. @ 6 To 1 pair of Brown Do. @ 8 — 1 n 10 n 0

To 1 Sheet 6 To 2 Dilobars @ 2 To 2 Droper Napkins 2 To 1 old Still w.th holes 40 — 2 n 10 n 0

To 2 Towles @ 1 To 1 old Coffee pott @ 5 To 1 Iron Pott 26 @ 3 ℔r — 0 n 12 n 6

To 1 Iron Pot W.t 40 @ 3 ℔r To 2 old Pots 6 To small Pots w.th Hooks w.t 16 @ 5 — 1 n 5 n 0

To 1 Pestle 6 To 1 old Cross cut saw @ 8 To 1 old Spade 16 — 0 n 9 n 4

To 1 old Spice Morter @ To 1 Brass Cover Load 5 To 1 Small Sulle @ 4 — 0 n 5 n 0

To a Pair of Sheep Shears @ 6 ℔r To 1 old grid Iron 18 To 1 old frying pan 2 — 0 n 4 n 6

To 1 pair of flesh forkes @ 12 To 2 old Sifters @ 3/ To 2 old Warming Pans 15 — 0 n 19 n 0

To 1 Candle mold 16 To 2 ~~Corn~~ Bacon Covers 1 To 2 old Pocks 2 To 1 old half Bushell 2 — 0 n 6 n 4

To 2 old Pails and 1 Piggon 4 To 26½ of old Putter 12 ℔r Pound — 1 n 10 n 6

To 40 Pound of Putter @ 18 To a Parcell of Earthen Ware & 2 Bottle Juggs 7/4 — 3 n 7 n 6

To old Table Linen 8 To 8 Cannisters 4 To 2 old Sugar Boxes 4 — 0 n 14 n 0

To 6 Bedsteds Cords & hides @ 6 ℔ To 4 Bottels @ 16 — 1 n 17 n 4

To a Parcell of Carpenters Tools @ 11 n 2 To a Parcell of Knives 2:6 — 0 n 13 n 8

To 3 Chamber pots 10 ℔r To 1 Razor hone 8. To 1 Grinstone 3 — 0 n 6 n 0

To a Parcel of old hides @ 16 To a Parcell of old Tools 5 — 0 n 15 n 0

To 5 Weeding hoes 4 To 3 Narrow axes, 1 Broad Do. 10 To 2 old Plows 8 — 1 n 7 n 0

To 1 p.r of wool Cards 7. To 1 Mugg 1 Small Trunk 3 n 7 — 0 n 11 n 2

To 1 Brass Cock 18 To 1 old Whip Saw 8 To 2 Candlesticks 16 — 0 n 10 n 0

To 1 old Carts and Wheeles 35 To 1 Buck Tom 6
To 1 Carving knife To a Parcel of old Shoemakers tools } 2 " 14 " 0
To 26 oz. of Wrote Silver @ ——— 1 " 5 " 9
To 1 Hors @ £ To 6 wedges @ 9s To 1 old Gun @ 10s ——— 4 " 19 " 0
To 3 Iron Racks @ 5s To 2 pr. hand Irons 40s to 1 Spitt 8s 3 " 0 " 0
To 1 Negro Fellow Named Robt. aged fifty years old — 40 " 0 " 0
To 1 Negro Wench Named Phillis thirty Nine years old — 32 " 0 " 0
To 1 Negro fellow Named Henry aged fifty Aling — 20 " 0 " 0
To 1 Negro Boy Named Henry aged Eight years old 25 " 0 " 0
To 1 Negro Boy Named George aged three yrs old — 12 " 0 " 0
£370 " 6 " 9

Editors
John Somervell
J Thompson

appraisers
Thomas Mattinley
Rich. Cooper

Ann Thompson
Henry Neale } Hundred

St. Mary's County ss.

Then Came James Neale Raphael Neale and Bennett Neale and made oath on the Holy Gangels of Almighty God that this is a Just and Perfect Inventory of all and singular the Goods and Chattels which were of the Deceased that Came to their Hands at the Time of the making hereof and that what hath since or shall hereafter Come to their Hands or Possession they will Return In an Additionall Inventory and that they Know of no Concealment of any part or Parcell thereof by any person whatsoever and that if they shall Discover any Concealment or Suspect any to be they will Acquaint the Commissary General for the time being or his Deputy with such Discovery or cause of Suspicion that it may be Inquired into and that they will well and Truly give an Account of all and Every part of the Deceased's Personal Estate that shall hereafter Come to their Hands Possession or Knowledge

Sworn to before me. Thos Aisquith
Dep. Comry of St. Marys City

A list of Debts due to the Deceast —

William Neale	600 lb Tob.	Desperate
Henry Jernegan	400	Ditto
Jno Blackston	£1 " 6 " 0	Ditto

Ec.

A List of Debts Sperate and Desperate due to the Estate of Charles Neale Deceased

		£	S	D
Sperate				
James Calder.	Sperate			
Jam.s Pinor jr		0	17	3
Hugh Monson		0	3	0
James Sterling		5	0	0
Caleb Guttery		0	8	7
Beatrice Johnson		1	0	0
Wm Ashmore		0	5	6
Francis Hynson		0	18	3
Hugh McHand		3	0	0
Wm Lovegrove		0	7	0
Augustine Harris		0	8	8
James Doran		1	15	3
Kent County Free school		88	8	7½
		102	11	5½
James Nicols		8	18	3
		111	9	8½
	Desperate			
Willm Orares jr		20	8	4
Wm Chevins		0	14	0
Wm Yeale		13	9	1
Henry Young		3	5	0
John Atkins		6	12	4
Edmd Boniho		0	4	6
Thos Francis		11	0	8
Arthur Foreman jnr		0	5	0
Hentes Coutts		2	14	0
1/2 sides. Ec.	Jany	£38	12	11

A list of Debts due to the Estate of Lambert Wilmer Deceased

	Sperate			
Christopher Bateman		3	6	3
Ed Samuel Thomas		"	6	9
Robert Roberts Junr		"	10	6
Samuel Chaplain		"	19	9
Thomas Husbands		"	10	6
John Fiddes		"	2	2
Thomas Thomas		5	3	0
Charles Harrison		0	6	0
Thomas Unick		"	16	0

Philip Ricketts	" 2 " 6
Arthur Miller	" 14 " 3
Michael Hall	" 9 " 0
Wm Simmonds	" 2 " 0
Wm Smith	" 4 " 0
Wm Bovy	" 4 " 2
Richard Meadows	" 11 " 0
John Sillivants	1 " 2 " 4
Elizabeth Dovino	" 3 " 6
John ambrose Senr	1 " 3 " 5
John Brown	3 " 0 " 9
John ashley	2 " 5 " 0
John Rasin	0 " 15 " 0
Marthas Barton	0 " 6 . 6
John Burk	0 " 5 " 0
Hans Hanson	" 7 " 6
John Thompson	" 4 " 6
James Claypool	" 6 " 0
John Wallis	1 " 10 " 3
John Trow	7 " 7 " 0
Henry Hozier	1 " 18 " 5
Joseph Smith	" 8 " 7
James Calder	" 3 " 9
Joseph Nicholson	1 " 8 " 4
Susannah Potter	" 4 " 0
John Ward	1 " 5 " 0
Samuel Sutton	" 5 " 9
Nathaniel Ricketts	" 13 " 4
Joseph Garnow	1 " 8 " 0
Francina Hynson Tob.o 689.	8 " 10 " 0
Walker Doughorty	" 9 " 2
John Clark	1 " 2 " 6
James Doonan	" 16 " 0
Peregrine Trisby	2 " 7 " 0
The Rev.d James Sterling	" 12 " 4
Stephen Glanwill	1 " 1 " 8
Thomas Williamson	2 " 4 " 4
James Rodd	" 8 " 8
Widow Carter	1 " 13 " 4
Thomas Vernon	" 9 " 11
William Granger	" 6 " 0

George Lebourn	" 7 " 6
William Bateman	1 " 17 " 6
James Dill	2 " 2 " 1
Jane Powell	3 " 6 " 3 ½
Elizabeth Hanson	2 " 2 " 8
Burdis Connor	1 " 5 " 7
Darby Sillivants	1 " 17 " 6
Matthias Harris	" 17 " 6
Augustina Harris	1 " 16 " 6
James Moore	4 " 11 " 9
John Smith	" 10 " 6
George Walson	2 " 6 " 10
John Groom	1 " 10 " 0
John McCrachon	1 " 14 " 6
James Thornley 52 A 3	8 " 0 " 0
John McCaroley	1 " 7 " 9
John Dias	0 - 11 - 6
Edwd Rogers 12 A	
Edward Scott	11 " 5 " 6
Tob.o @ 1 3 37 ½	£ 89 " 4 " 5 ½
	Desperate
John Lawrence	1 " 0 " 0
Benjamin Bimey	6 " 5 " 5
John Price	" 2 " 3
Wm Dodd	" 7 " 6
Richard Hackorty	" 2 " 6
Wm Underlain	" 2 " 6
Thomas Hamblin	1 " 2 " 1
Thomas Carter	" 4 " 0
John Underlain	" 15 " 0
William Tanner	" 6 " 6
Anne Poolman	" 14 " 6
John Huff	" 17 " 0
Addes Ec.	£ 10 " 19 " 3

An Inventory of all and Singular the Goods Chattels Rights and Credits of Joseph Rye late of Kent County in Maryland Deceased as appraised by us the Subscribers in Currant money of the Province aforesaid and Given under hands this Seventeenth day of August Anno Dom 1752

	£ S D
To one Hundred & Twenty Acres of Lease Land for two Lives at Sixteen bushels of wheat yearly rent	15 0 0
To an old Cupboard 16 S – two old Chests @ 7 S each –	1 10 0
To a Bay Horse 18 years @ 18 S To one Ditto – 20 years old 22 S	2 0 0
To two Pewter Basons @ 4 S each	0 8 0
To fifteen lb & 1/2 of pewter @ 1 S 4 d ℔ pound –	1 0 4
To two Earthen potts @ 1 S each & four Bottles @ 3 S each	0 8 0
To an Earthen Jugg 1 S three Earthen pans 1 S 4 d two porringers 5 S 4 d	0 2 8
To two old Iron pots with pot Hooks wt. 43 lb and 3/4 at 3 d 1/2 ℔ lb	0 13 4
To an old frying pan 2 S 6 and two wooden Bowls 5 S 6 an old pint pot 1 S 0	0 4 0
To and old bed and bolster weight 51 lb @ 1/3 ℔ pound	3 3 9
To one old Bed & bolster wt. 43 lb @ 1 S 2 d ℔ lb	2 10 2
To the two best Ruggs 6 S 6 each an old Rugg 4 S an old Blanket 2 S 6	0 19 6
To an old pair of Sheets 10 S	0 10 0
To an old straw bed and bed Stead & old bed Cord	0 8 0
To and old bed stead with short posts & a bed cord	0 6 0
To an old Linnen wheel & two old hoes 2 S 6	0 10 6
To an old Table & two benches & old Churn	0 10 0
To an old Bread Tray 1 S 6 – three old hoes 2 S –	0 3 6
To an old bell wt. 7 lb & 1/2 at 5 d ℔ lb & an old woolen wheel 4 S	0 6 0
To a Coffer wt. 7 lb & 1/2 at 5 d ℔ lb & a parcell of old Lumber 10 S	0 13 9
To an old Cow 42 S 6 and old Cow @ 5 S 6	2 8 6
To the moiety or one half of a worn Grind stone	0 2 0
£	33 13 0

Creditors } Appraisors
Hundred } Ja Caulk
Dan.l Mafsy

Samuel his J Middlebrook mark

her Sarah R Coson mark

Kent County ss.

On the Twentieth day of October Anno Dom 1752 Solomon Semans Administrator of the Personall Estate which was Joseph Rye Decd within named, with the will of the same Decd annexed being duely Sworn on the Holy Evangels Deposeth and saith that the within written is a true and Perfect Inventory of all the Goods and Chattels which were of the same Decd at the time of his Death that came to his this Deponents Hands or Possession to the time of making hereof, that what since Hath or Hereafter Shall Come to his Hands or Possession he will return in an Additional Inventory, That he Knows of no Concealment of any part thereof by any Person whatsoever – That if he shall Discover any such Concealment or Suspect any to be he will acquaint the Commissary General for the time being or his Deputy for the time being with such Discovery of Cause of Suspicion that it May be enquired into, and that he will well and truly Account for all and every part of the Deceased's Personall Estate which shall hereafter Come to his Hand or Possession

Sworn before Ja Calder Dep.ty Comy
Kent County

on the Day and year above mentioned the aforesd Solomon Semans made Oath on the Holy Evangels that he knows of no Person to whom the aforesd Decd was indebted in his life time and at the time of his Death.

5 1/2 Sides

Test. Ja Calder Dep.ty Comy
Kent County

An Inventory of all & Singular the Goods & Chattels rights and Credits of Lambert Wilmer late of Kent County Deceased appraised in Current money by us the Subscribers being Duely Qualified this 13th Day of Feby Anno Domini 1752

	£ S D
His wearing apparell	20 2 0
1 Silver watch	7 0 0
1 Large Silver Spoon	3 15 0
1 Large Salver	5 0 0
6 Silver Spoons	8 6 10
6 Tea D.o	1 4 0
1 Pr. Tongs	0 5 0
5 Tea Spoons and Strainer	0 12 0

1A Shillings Sterling in Currency	1 " 1 " 0
Cash	4 " 5 " 6
7 Chinoy Plates	0 " 10 " 0
1 Small bole	0 " 8 " 0
1 Large D°	0 " 12 " 0
1/2 Doz: Cups and Sufsers	0 " 15 " 0
3 Cream pots	0 " 3 " 0
6 Coffee Cups	0 " 8 " 0
3 Chocolatt Cups	0 " 4 " 0
1 patty pan and Stand for a Tea Pott	0 " 3 " 0
7 Delft Dishes	0 " 7 " 0
1 Doz Delft Plates	0 " 4 " 0
5 Deep D°	0 " 2 " 6
6 Small Cups	0 " 2 " 0
4 Brown Stone D°	0 " 1 " 0
4 Large Delft Cups	0 " 5 " 0
2 Skimers and 3 small plates	0 " 5 " 0
1 Chocolatt Jug and Quart Mug	0 " 1 " 6
7 Drinking Glasses	0 " 2 " 4
8 Tumblers	0 " 4 " 0
2 Glass Cups	0 " 5 " 0
1 Glass Bowl	0 " 6 " 0
2 pomited Glass Cups and Cover	0 " 1 " 6
1 Tea pott and 2 crowned ~~Crowdits~~ Crowds	0 " 4 " 0
6 Stone Tea Cups and Sufsers	0 " 2 " 6
1 Small Sugar pott	0 " 0 " 6
3 Small Delft boles	0 " 2 " 0
6 Delft Basons	0 " 3 " 0
2 Pr. old Money Scales	0 " 6 " 0
1/2 Doz Knives and Forks	1 " 0 " 0
2 block Tin Tea potts	0 " 5 " 0
1 Tea Board	0 " 3 " 0
1 Chinoy Tea pott	0 " 3 " 0
2 Large ~~Decant~~ Pinta Bottels	0 " 3 " 0
1 Large Cannister	0 " 0 " 10
2 Pr. Sugar Molds	0 " 10 " 6
1 Pr. ~~Cutter~~ Butter D°	0 " 5 " 0
1 Pr. Small Iron Dogs	0 " 12 " 0
9 old Pr. Iron Tongs and Shovel	0 " 15 " 0
1 Horse 6 years old	12 " 0 " 0
1 Mare 6 years old & Yearling Colt	7 " 0 " 0
1 Horse Called Guary 10 years old	7 " 0 " 0

1 D° 13 Years old	4 " 0 " 0
1 D° 6 years old	5 " 0 " 0
1 Mare 16 years old	3 " 0 " 0
1 D° 8 years old and Yearling Colt	8 " 10 " 0
1 Small Horse 4 years old	5 " 0 " 0
1 old mare	1 " 0 " 0
1 Large Looking Glass	4 " 0 " 0
2 Small Pictures	0 " 2 " 6
6 Leather Chairs	3 " 15 " 0
1 Old Arm D°	0 " 5 " 0
1 Large Walnut Table	1 " 15 " 0
2 D° Smaller	2 " 10 " 0
1 Small pen tod D°	0 " 5 " 0
1 Corner Cubbord	1 " 0 " 0
6 Rush Bottom Chairs	1 " 16 " 0
1 Dressing Table and Glass	3 " 5 " 0
1 feather Bed ℔ 67	3 " 7 " 0
1 D° ℔ 48	3 " 12 " 0
1 D° ℔ 63	3 " 3 " 0
4 Table Matt & Flour Broom	0 " 2 " 4
1 Quart Jack 1 pint D° and 1/2 pint D°	0 " 2 " 0
a parcel of old books	0 " 12 " 0
1 Large Pine Chest	0 " 10 " 0
11 Pr. Shoes	3 " 5 " 0
2 flax Hackles	0 " 6 " 0
℔ 19 1/2 Sole Leather	0 " 19 " 6
℔ 2 1/2 Upper D° Dressed	0 " 5 " 0
3 old Spinning wheels	0 " 12 " 0
1 Pr. Small Scales and Weights	0 " 4 " 0
℔ 6 Indigo and Stock Lock	2 " 10 " 0
1 Lock without a Key	0 " 1 " 0
2 old Guns	1 " 10 " 0
48 Yards Country Cloth	5 " 15 " 00
℔ 681 Pork	8 " 10 " 0
1 Bolting Cloth	4 " 10 " 0
6 pains Window Glass	0 " 3 " 0
11 Napkins	0 " 16 " 0
1 Cross Cut saw	1 " 10 " 0
1 box Iron and 2 Hearters	0 " 7 " 6

1 Small Do Pot Do	0 " 8 " 0
4 flat Irons and Stand	0 " 13 " 0
1 Iron pott Wt 63	1 " 1 " 0
1 Do — 25	0 " 7 " 1
1 Do — 18	0 " 6 " 0
1 Do — 35	0 " 11 " 8
1 Do 15½	0 " 5 " 2
1 Large Copper 67 ℔	5 " 0 " 0
1 Iron Pott — 48	0 " 18 " 0
19½ ℔ Pewter	1 " 8 " 9
8 ℔ Do	2 " 8 " 0
12 ℔ Do	0 " 9 " 0
1 half Gallon Measure	0 " 2 " 6
8 old Tinn Pattipans	0 " 2 " 0
a parcell of Tinn Ware	0 " 3 " 0
3 brass Power boxes	0 " 2 " 0
1 Tinn fish Kettle	0 " 5 " 0
1 Small Skillett	0 " 1 " 6
6 Candle Sticks	0 " 15 " 0
1 Iron Bread Toaster	0 " 1 " 0
1 Plate warmer	0 " 10 " 0
1 Iron Skillett	0 " 3 " 0
1 Lignum Vitty Morter & Pestell	0 " 3 " 0
2 Coffee Potts	0 " 18 " 0
1 Tea Kettle	0 " 15 " 0
2 Chafing Dishes	0 " 14 " 0
1 old pewter Cullender	0 " 1 " 0
2 frying pans	0 " 7 " 0
1 Grid Iron	0 " 3 " 0
1 Pr flesh forks and Ladle	0 " 1 " 6
1 Warming Pan	0 " 10 " 0
2 Small Hanging Spitts	0 " 2 " 0
3 Pott Racks	0 " 6 " 0
1 old Lanthorn	0 " 0 " 6
3 old Sipress washing Tubs	0 " 6 " 0
3 pails and 2 Piggins	0 " 7 " 6
2 Meal Sifters	0 " 2 " 0
2 old Bread Trays and 2 boles	0 " 3 " 0
1 New England Bucket	0 " 1 " 0
1 old Saddle and Bridle	1 " 0 " 0

1 Pr Holsters and Pistols	1 " 0 " 0
1 Spade	0 " 2 " 6
1 Table and and 3 formes	0 " 10 " 0
1 Pr Saddle Bags	0 " 5 " 0
1 Hed Hammer and Crow	0 " 5 " 0
1 Broad Ax and Hatchett	0 " 18 " 0
1 Iron Crow and 6 Picks	0 " 10 " 0
2 Cold Chessels and Bushing Do	0 " 1 " 6
1 Bushel and Peck measure	0 " 3 " 0
1 Wheat Sieve and Skreen	1 " 2 " 6
1 old whipp Saw	0 " 5 " 0
2 Pr Marking Irons	0 " 1 " 0
3½ Doz Quart Bottles	0 " 14 " 0
3 Gouges and Chessel	0 " 5 " 0
1 Branding Iron	0 " 2 " 0
5 Small Casks	0 " 10 " 0
6 Old Tubs	0 " 6 " 0
1 hand saw and Drawing Knife	0 " 8 " 6
4 falling Axes and 5 grubbing hoes	1 " 15 " 0
1 Grubbing hoe	0 " 2 " 0
59 ℔ Beef	0 " 14 " 9
1½ Doz Spoons	0 " 1 " 6
20 Sheep @ 6/	6 " 0 " 0
3 Barrels Tar	1 " 10 " 0
10 Bags	1 " 5 " 0
11 Hogs	3 " 6 " 0
a parcell of Earthen Ware	0 " 15 " 0
30 ℔ hogs Lard	0 " 10 " 0
1 old broken Iron pott and Large Knife	0 " 4 " 6
2 Cows and Calves	5 " 0 " 0
5 Barren Do	11 " 5 " 0
1 Bull	2 " 0 " 0
1 Cart & Gears	6 " 0 " 0
1 Dray	2 " 10 " 0
1 Riding Chair and Harness	20 " 0 " 0
1 Negro Adam	36 " 0 " 0
1 Do Richard	45 " 0 " 0
1 Do Pompy	45 " 0 " 0

1 Do. Jobulum	45 0 0
1 Do. Dogg	40 0 0
1 Do. Lett	40 0 0
1 Do. Minter	36 0 0
1 Do. Sal 8 years old	25 0 0
1 Do. Grace 7 years old	20 0 0
1 Do. Jack 2 years old	12 0 0
1 Do. Bock 2 years old	10 0 0
1 Do. patt Infant	5 0 0
1 Slay	0 10 0
2 Plows and Tackling	2 0 0
1 Grind Stone	0 5 0
1 Iron Tooth Harrow	0 10 0
1 bed Stead Curtains and Vallians	2 15 0
1 bed Stead and Cord	0 8 0
1 Pr. Blanketts	1 0 0
1 Pr. old Do.	0 12 0
4 Pr. Sheets	5 0 0
2 Counterpains	3 0 0
1 Callico Do.	1 0 0
2 Rugs	1 10 0
3 Pr. Window Curtains	0 12 0
1 bed Stead and Curtains	2 10 0
5 old Leather Chairs	0 12 0
1 Chest of Drawers	6 0 0
1 Small Looking Glass	0 12 6
1 feather bed lb 75	3 15 0
1 Do. 51	2 11 0
1 Do. 55	2 15 0
1 Do. 41	2 5 0
1 bed stead Cord and hide	0 15 0
1 Small Trundle Do. Cord and hide	0 10 0
1 Small Do.	0 8 0
1 Cott	0 10 0
3 Rugs	2 0 0
3 Blanketts	1 5 0
5 Pr. old Sheets	2 10 0
1 Small old Desk	0 2 0
1 Walnut Stand	0 8 6
2 Children Chairs	0 6 6
1 Small side bed	0 10 0
19 1/2 yds. Baying	1 18 0
1 Candle Box	0 1 6
20 Pillow Cases	1 6 6

5 Towels	0 5 0
4 Comfo Do.	0 4 0
4 Diepor Table Cloths	2 0 0
1 Damask Do.	0 12 6
7 Comfo Linnen Do.	0 14 0
3 Tea Clothes	0 8 6
5 old Leather Chairs	0 15 0
5 Rush Bottom Chairs	0 10 0
1 old Chest of Draws	2 0 0
1 old Desk	3 0 0
1 Case Eight Bottels	0 12 6
1 Tea Chest	0 15 0
1 Walnut Table	1 0 0
1 Small Looking Glass	0 12 6
2 Small Trunks	0 3 0
1 Large Corner Cubbord	1 0 0
1 Small Walnut Table	0 6 0
4 lb Loaf Sugar	0 6 0
1 Pr. mens Shoes & Carpenters adze & 2 gouges	0 10 0
5 white Chamber Potts	0 5 0
1 Tea Still	0 5 0
1 Sun Glass	0 2 0
1 Pr. Large Scales and Weights	1 10 0
1 Pr. Snuffers & Salts	0 2 6
61 lb old Iron	0 5 1
123 Barrells of Indian Corn	49 4 0
107 Bushels wheat	18 12 6
Chein Tno & ~~lounder~~ Beds and Boxes	1 0 0
1 Negro Girl 6 years old a Legacy left by Wm. Trow to Mr. Wilmors Eldest Daughter	18 0 0
	£ 779 6 4

The Ringgold in behalf of himself and Jno. Wilcocks of Philadelphia
John Barclay in Behalf of Charles Harrison of Phia.
} two greatest Creditors

Appraisers
Ja. Ringgold Jnr.
Jam. Pinor Jnr.

Kindred
Rebecca R. Moore
mark

W. Wilmor

Brought over — 779 " 6 " 4

2 Cow Hides	0 " 12 " 0
3 Yearling Hides	0 " 7 " 6
18 Sole Leather	0 " 18 " 0
6 Curried D.o	0 " 6 " 0
5 Bushells Dirty Salt	0 " 5 " 0
1 Iron Dessell	0 " 2 " 6
1 Iron pan	0 " 2 " 6
2 Cagg	0 " 4 " 0
1 Yearling	0 " 10 " 0
1 Syth and Cradle	0 " 7 " 6
6 Sickles	0 " 9 " 0
1 Turrow — Crow	0 " 5 " 0
1 Iron Ditch fork	0 " 2 " 0
	£ 783 " 17 " 4

Ed.d Ringgold Jun.r
Jam.s Dinor Jun.r

Kent County ss.t

on the 6th Day of October Anno Dom.i 1752 Anno Elizabeth Wilmer Executrix of the Testament of Lambert Wilmer Deced within Named being duely Sworn on the Holy Evangels of Almighty God Deposeth and saith that the within written is a true and Perfect Inventory of all the Goods and Chattels which were of the same Deced that Came to her Hands or Possession to the time of making here of. That what since hath or Hereafter shall Come to her Hands or Possession she will return in an Additional Inventory, That she knows of no Concealment of any part there of by any Person whatsoever that if she shall Discover any such Concealment or Suspect any to be she will acquaint the Commissary Generall for the time being or his Deputy with such Discovery or Cause of Suspicion that it may be Enquired into and that she will well and Truly Account for all and every part of the Deceased's Personal Estate which shall hereafter Come to her Hands or Possession

Sworn before — Ja Calder Deputy Comdy
Kent County

17 sides

An Inventory of the Goods and Chattels Rights and Credits of William Auston late of Kent County Deceased appraised in Current money by James McClain and James Claypoole this tenth day of Jan.y 1752 — £ s d

To one old Jacket	0 " 2 " 6
To one old Chest of Draws 12/6 four old Rush Chairs 2/	0 " 14 " 0
To one old Trunk 5/ To 1 old Chest 3/6 one small Iron pot and Hooks 6/	0 " 14 " 6
To one old Rugg and Blanket 5/ one Bedstead and Cord 5/	0 " 10 " 0
To one old feather Bed wt 50 lb @ 10 ~~lb~~	2 " 14 " 8
To four pound of old pewter @ 10 ~~lb~~ 3/4 one old Table and old Candlestick	0 " 14 " 4
	£ 4 " 7 " 6

Jam.s Dinor Jun.r Creditors
Rd Carter Jun.r

James McClean
James Claypoole
Margaret her + mark Auston

Kent County ss.t on the 6th day of October Anno Dom.i 1752 Anno Elizabeth Wilmer Admin.x de bonis non of William Auston Deced above named being duely Sworn on the Holy Evangels Deposeth and saith that the foregoing is a true Perfect Inventory of all the Goods & Chattels which were of the said Deceased which Came to her hands or Possession to the time of making here of. That what since hath or hereafter shall Come to her Hands or Possession she will return in an Additionall Inventory That she knows of no Concealment of any part thereof by any Person whatsoever That if she shall Discover any such Concealment or Suspect any to be she will acquaint the Commissary Generall for the time being or his Deputy with such Discovery or Cause of Suspicion that it may be Enquired into and that she will well and Truly account for all every part of the Deceased Personal Estate which shall hereafter Come to her Hands or Possession

Sworn before Ja Calder Dep.ty Comdy
Kent Cty

on the 17th day of October Anno Dom 1752 Anno Elizabeth Wilmer within named made oath on the Holy Evangels that she knows of no person of Kindred or Related to William Auston Deced within named besides Margaret Auston his widow whose name is Subscribed to the Inventory written

Sworn before Ja Calder Dep.ty Comdy
Kent County

3 sides

30

A list of Sporate and Desporate Debts due to

	£ S D
William Austin Deceased	
	Sporate
Bartholomew Garnott	0 " 6 " 9
William Ennott	" 7 " 7
Walther Doughorty	" 3 " 3
Joseph Thomas	1 " 2 " 7
John Shobbard	" 5 " 0
James Calder	" 1 " 9
William Assmore	" 4 " 9
Elizabeth Thompson	" 4 " 6
William Loveridge	" 6 " 3
Anne Porter	" 4 " 3
George Milligan	" 6 " 6
John Ward	" 6 " 4
William Stanton	1 " 1 " 4
Caleb Gulbey	3 " 7 " 3
Horiulis Coutts	" 4 " 6
Hugh Morrison	1 " 7 " 2
James Barron	1 " 4 " 0
Mark Roach	0 " 7 " 0
Thomas Dyer	" 3 " 6
David Crano	" 1 " 0
William Wright	" 1 " 8
James McClain Junr	" 1 " 6
Richard Little	1 " 0 " 0
Francis Hynson	" 17 " 3
John Connolly	" 3 " 4
John Conroway	" 4 " 6
Samuel Hogaston	0 " 2 " 1
Darby McManors	" 4 " 0
Violate Primrose	" 3 " 9
Peter Maxwell	1 " 0 " 0
Jno Wilson	" 2 " 0
William Crano	" 2 " 0
Denish Hagorty	" 6 " 6
George Garnott	" 15 " 6
Edward Scott	" 15 " 6
Andrew Vandike	2 " 8 " 6
Thomas Palmer	1 " 19 " 6
Elizabeth Jones	" 5 " 6
Jane Dowell	" 14 " 6
Robert Wood	1 " 3 " 6
James Nicols	" 12 "
James Porter	" 10 " 6
William Wood	1 " 0 " 0
	£ 27 " 8 " 10

	Desporate
Thomas Barkley	8 " 14 " 0
John Hunt	" 13 " 3
John Huff	" 13 " 6
Walter Castle	1 " 2 " 6
George Wilson	" 3 " 7
Samuel Milborn	" 11 " 0
Edward Bastable	" 15 " 0
2/2	£ 7 " 12 " 10

A List of out Standing Desporate Debts ~~Due~~ due to the Estate of Thomas Morfoll late of Kent County Deceased

	£ S D
Wm Raymond	0 " 0 6 " 8
Henry Denking	0 " 0 9 " 0
Matthias Day	0 " 0 1 " 0
Wm Knotts	1 " 10 " 0
Wm Copper Junr	35 " 00 " 6
2nd 6000 lb a Co J	60 " 00 " 0
	£ 97 " 06 " 6

A list of Debts due and Recoverable to the Estate of Thomas Morfoll ~~Late of Kent County Deceased~~ and appraised In Current money this 22 Day of August 1754

	£ S D
From Obadiah Fisher	1 " 11 " 5
Do 450 lb Tobacco at	4 " 10 " 0
Do Am Morgan	6 " 07 " 0
Do Daniel Bryan for	4 " 17 " 0
2000 lb Nailes and 1000 8 at	1 " 05 " 6
Do Evan Lewis	1 " 11 " 9
Do James Sappington	1 " 05 " 6
Do John Usher	0 " 09 " 0
Do John Certain Junr	0 " 03 " 0
Do Robt Wilshire	0 " 04 " 0
Do Matthew Smith	0 " 03 " 0
Do John Romols	0 " 05 " 0
Do John Johnson	2 " 05 " 9
Do Edward Commegys	0 " 10 " 0
Do George Cunningham	10 " 00 " 0
Do Alexander Rolly 6/ Stor	0 " 09 " 0
2 sides	£ 35 " 16 " 11

Newcastle County 1752 — L S D

A list of Debts Due to the Estate of John Clows Deceased as they stand on the Books Viz.t

		L	S	D
Sept. 20, 1750,	William Furie Dr. to Ballance as pr Ledger	0	5	10
	James Grant Dr. as pr Ditto	—	1	4
26,	Francis Ellis Dr. as pr Ditto	—	0	8
Oct. 4,	Robert Evan Dr. as pr Ditto	—	1	3
5,	John Kelly Dr. as pr Ditto	—	2	5
	Isaac Jenkins Dr. as pr Ditto	—	3	11
	John O Bryan Dr. as pr Ditto	—	1	8 ½
2,	James Galway Dr. as pr Ditto	—	7	2
Ded 7,	William Johns Dr. as pr Ditto	—	7	4
Oct. 26,	Robert James Dr. as pr Ditto	—	3	8
Nov. 5,	Robert Hockey Dr. as pr Ditto	—	3	0
18,	John Galachorn Dr. as pr Ditto	—	6	8
Dec. 30,	William Chick Dr. as pr Ditto	—	17	4
	Abraham Hurlock Dr. as pr Ditto	—	—	8
Jan. 21,	Thomas Doling Dr. as pr Ditto	—	1	9
28,	Isaac Cartwright Dr. as pr Ditto	—	6	3
	Enoch Nash Dr. as pr Ditto	—	—	8
Oct. 26,	John Choy Dr. as pr Ditto	—	3	10
	The above Desperate	4	17	11¼
	Benjamin Nixon Dr. as pr Ditto	—	8	—
	Bof Boys Dr. as pr Do	—	7	6
	Walter Divin Dr. as pr Do	—	9	2
	James McComs Dr. as pr Do	—	41	10
	Robt Cooper son Dr. as pr Do	—	14	4
	Jacob Cooper son Dr. as pr Do	—	3	10
	Desperat	2	17	8

A list of Maryland Debts due to the Estate of John Clows Deced as they Stand on his Books Viz.t

	John Dollihanty to Ballance as pr Ledger	—	18	—
	Arthur Millar Senr. Dr. as pr Ditto			
	In Tobacco 733 or Cash	7	10	11
	James Blake Dr. as pr Do	—	3	—
	Edward Thomas Dr. as pr Do	—	2	—
	William Trow Dr. as pr Do	—	7	10
	Thomas Husbands Dr. as pr Do	—	0	14 6
	John King Dr. as pr Do	—	2	10

	John Green Dr. as pr Do	—	19	6
	John Fidos Dr. as pr Do	—	16	2
	William Clark Senr. Dr. as pr Do	—	1	4
	William Clark Junr. Dr. as pr Do	—	6	6
3½	Sidos Ex. Desperat	14	19	8

Nov. 4th An Additional Inventory of the Goods and Chattels of 1752 Robert Welsh late of Talbott County Deceased appraised in Current money of this Province so far as the same Came to the Right or Knowledge of us the Subscribers

	L	S	D
To Seventy two pounds of Tobacco omitted a 1½ P.d	—	10	6
To 5130 lb. of Tobacco a 13 S P.d hundred	33	7	3
	£. 33	17	9

Witness
Eliza homes
Mary her X mark Welsh } proved Decem.r 9.th

appraisers
Edw.d Oldham
Wm Richardson

Talbott County ss.t

Thomas Martin Junr. made oath on the Holy Gangels of Almighty God that this is a just and Perfect Additional Inventory of all and Singular the Goods and Chattels which were of the Deceased Robert Welsh that Come to his Hands since the making the former Inventory and that of what hath since the making the Inventory or Shall Hereafter Come to his Hands or Possession he will Return in another Additional Inventory that he knows of no Concealment of any part or parcel thereof by any person whatsoever and that if he shall Discover any Concealment or Suspect any to be he will acquaint the Commissary General for the time being or his Deputy with Such Discovery or Cause of Suspicion that it may be Inquired into and that he will well and truly give an account of all and Every part of the Deceased personall Estate that Shall Hereafter Come to his Hands Possession or Knowledge this first Day of December 1752

2½ sidos Ex.r Sworn before Jerd. Nicols Deputy Cond.r of Talbot County

Newcastle County 1752 — L S D

A list of Debts due to the Estate of John Clows Deceased as they stand on the Books Viz.t

		L S D
Sept. 20th 1750,	William Furio Dr. to Ballance as pr Ledger	0 " 5 " 10
	James Grant Dr. as pr Ditto	" 1 " 4
26	Francis Ellis Dr. as pr Ditto	" 0 " 8
Oct. 4,	Robert Evan Dr. as pr Ditto	1 " 3 " 9
5,	John Kelly Dr. as pr Ditto	" 2 " 5
	Isaac Jenkins Dr. as pr Ditto	" 3 " 11
	John O Bryan Dr. as pr Ditto	" 1 " 8 ½
7,	James Galway Dr. as pr Ditto	" 7 " 2
Ded 7,	William Johns Dr. as pr Ditto	" 7 " 4
Oct. 26,	Robert James Dr. as pr Ditto	" 3 " 8
Nov. 5,	Robert Hockey Dr. as pr Ditto	" 3 " 0
18,	John Galacborn Dr. as pr Ditto	" 6 " 8
Dec. 30,	William Chick Dr. as pr Ditto	" 17 " 4
	Abraham Hurlock Dr. as pr Ditto	" " 8
Jan. 21,	Thomas Doling Dr. as pr Ditto	" 1 " 9
28,	Isaac Cartwright Dr. as pr Ditto	" 6 " 3
	Enoch Nash Dr. as pr Ditto	" " 8
Oct. 26,	John Choy Dr. as pr Ditto	" 3 " 10
	The above Desperate	4 " 17 " 11 ¼
	Benjamin Noxon Dr. as pr Ditto	" 8 "
	Boy Boys Dr. as pr Do	" 7 " 6
	Walter Divin Dr. as pr Do	" 9 " 2
	James McComs Dr. as pr Do	" 4 " 10
	Robt Robertson Dr. as pr Do	" 14 " 4
	Jacob Robertson Dr. as pr Do	" 3 " 10
	Desperat	2 " 17 " 8

A list of Maryland Debts due to the Estate of John Clows Deced as they Stand on his Books Viz.t

John Dollihanty to Ballance as pr Ledger	" 18 "
Arthur Mullan Senr. Dr. as pr Ditto	
In Tobacco 733 or Cash	7 " 10 " 11
James Blake Dr. as pr Do	" 3 "
Edward Thomas Dr. as pr Do	" 2 "
William Trow Dr. as pr Do	" 7 " 10
Thomas Husbands Dr. as pr Do	0 " 14 " 6
John King Dr. as pr Do	2 " 10 "

John Green Dr. as pr Do	" 19 " 6
John Fidos Dr. as pr Do	" 16 " 2
William Clark Senr. Dr. as pr Do	1 " 4 " 6
William Clark Junr. Dr. as pr Do	" 6 " 6
32 Sides Ex.r Desperat	14 " 19 " 8

Nov. 30th 1752 An Additional Inventory of the Goods and Chattels of Robert Welsh late of Talbott County Deceased appraised in Current money of this Province so far as the same came to the Sight or Knowledge of us the Subscribers

	L S D
To Seventy two pounds of Tobacco omitted @ 1d ½ p lb	" 10 " 6
To 5130 lb of Tobacco @ 13 S p hundred	33 " 7 " 3
	£ 33 " 17 " 9

Witness
Eliza homes
Mary X her mark Welsh } proved Decem.r 9.th

appraisers
Edw.d Oldham
Wm Richardson

Talbott County ss.t

Thomas Martin Junr. made oath on the Holy Gangels of Almighty God that this is a just and Perfect Additional Inventory of all and singular the Goods and Chattels which were of the Deceased Robert Welsh that Come to his Hands since the making the former Inventory and that of what hath since the making the Inventory or shall Hereafter Come to his Hands or Possession he will Return in another Additional Inventory that he knows of no Concealment of any part or parcel thereof by any person whatsoever and that if he shall Discover any Concealment or Suspect any to be he will Acquaint the Commissary General for the time being or his Deputy with such Discovery or Cause of Suspicion that it may be Inquired into and that he will well and truly give an Account of all and Every part of the Deceased personall Estate that Shall Hereafter Come to his Hands Possession or Knowledge this first Day of December 1752

2 Sides Ex.r

Sworn before Jere. Nicols Deputy Cnty Cl.k of Talbot County

Talbot County ss. An Additional Inventory of the Goods and Chattels Rights and Credits of Terrence Connally late of the County aforesaid Deceased appraised in Current money of Maryland by us the Subscribers

This 7th Day of October 1752 ..... £ S D

To 68 oz 8 dwt 10 Sterling at 5 0 ℔ Ct	102 .. 13 .. 3
To Gould Currency	1 .. 3 .. 9½
To Paper D°	8 .. 10 .. 8
To 1412 pounds of Tob.o @ 15 ℔ ℔ Ct	10 .. 12 .. 1
	£ 122 .. 19 .. 9½

John Corbrin } Kindred
Sarah her S Cary mark }

Tris.m Thomas } Creditors
Tho.s Ellis }

Tris.m Thomas & Tho.s Martin } appras

Talbott ... ss.

Lewis Barnett and Mary his wife (late Connally) and James Corbrin jun.r made Oath on the Holy Evangels of Almighty God that this is a just and Perfect additional Inventory of all and singular the Goods and Chattels which were of the Deceased Terrence Connally that Came to their Hands since the making the former Inventory, and that of what hath since the making this Inventory or shall Hereafter Come to their Hands or possession they will return in another Additional Inventory That they knows of no Concealment of any part or Parcel Thereof by any person whomsoever and that if they shall Discover any Concealment or Suspect any to be they will Acquaint the Commissary General for the Time being or his Deputy with such Discovery or Cause of Suspicion that it may be Enquired into and they will well and Truly Give a Just Account of all and every part of the Deceased Personal Estate that shall Hereafter Come to their Hands possession or Knowledge this 15th of November 1752.

before me

Jere: Nicols Depty
Commd. of Talbot County

2 Sides
Exd

A Inventory of the Goods and Chattles Rights and Credits of John Gassaway Late of Frederick County Dec.d

To his Wearing Apparel	@ 5 .. 0 .. 0
To a Bed and Bedstead and some Bed Cloaths	@ 7 .. 0 .. 0
To some old Pewter	@ 2 .. 0 .. 0
To a Copper sauce pan and some tin ware	@ 0 .. 5 .. 0
To a Dozen knives and forks, Iron Candle stick and snuffers	0 .. 14 .. 0
To a Box Iron, 4 old shiers & some mettle Buttons	@ 0 .. 7 .. 0
To a Iron pott and Hooks flesh fork and frying pand	0 .. 12 .. 0
To some Earthen where and some Wooden Ditto	@ 0 .. 7 .. 6
To a 4 plow Irons 3 Axes and one Adze	@ 5 .. 10 .. 0
To 3 Bells 1 Drawing knife and some old Iron	1 .. 2 .. 0
To a old Gun powder horn and some small Shott	@ 0 .. 15 .. 0
To a Hammer a Gimblet and a Razor	@ 0 .. 3 .. 0
To 2 Chests one Rule and a small Bible	@ 1 .. 1 .. 6
To one small Table and Hold Chairs	@ 1 .. 5 .. 0
To a Linnen, Wheal and some Cotton	@ 0 .. 16 .. 0
To 3 small Deer Skins and a Rope	@ 0 .. 12 .. 0
To a 4 of Cart wheales	@ 1 .. 0 .. 0
To 11 Head of Cattle Young and old	@ 16 .. 0 .. 0
To 2 old Mares	@ 4 .. 0 .. 0
To 16 Head of Swine Young and old	@ 4 .. 0 .. 0
Sum	£ 48 .. 10 .. 0

Nicholas Gassaway jun.r
Thomas Gassaway
Creditors

Tho.s Bartly
Michael Schooling

Appraised by us this 29th of May 1752

Jos Wood
John Midday

November the 27th 1752 Rachel Gassaway Adm.x of John Gassaway late of Frederick County Dec.d made Oath on the Holy Evg.ts of Almighty God that the within is a Just and Perfect Inventory of all and singular the Goods and Chattels which were of the Dec.d that Came to her Hands at the time of the making thereof and that what hath since or shall hereafter Come to her Hands or possession she will return in an Additional Inventory that she knows of no Concealment of any part or Parcel thereof by any Person whatsoever that if she Discovers

any Concealment or Suspecting to be shee will acquaint the Commissary Generall for the time being or his Deputy with such Discovery or Cause of suspicione that it may be inquired into and that shee will well and truly Give an Account of all and Every part of the Deceased's Personal Estate that shall Hereafter Come to her Hands possession or Knowledge

Taken before - John Darnall Depty Comry of Frederick County

A list of Desperate debts Viz.t

A Note of hand from James Selner for £2 0 0

A Sides Ex.d

Rachel her + Gaskaway mark

A True Inventory of the Rights Credits Goods and Chattels of Luke Watson late of Worcester County Deceased (Viz) — £ S D

2 Sows and Six piggs 10 S Six Ditto a 3/6 Each 3. 2 year old Barrows 4 S Each — 2 3 0

8 year old hogs at 3 S Each 1 Bono horse £5 10 S Ditto Gray £5 5 S — 8 9 0

1 Dun horse at £5 10 S 1 old Cow and Yearling 20/ 1 Ditto Brindl Year ling 25/ — 7 15 0

1 Black ride Cow and Year ling 18/ 1 white Ditto at 22/6 — 2 0 6

1 Red 3 year old heffer 16/8 1 Black Ditto 4 years old a 16/8 — 1 13 4

1 Black Heffer 3 year old 12/6 1 Red white face Ditto 5 years old 18/ — 1 10 6

1 Brindled Cow 18/ 1 Ditto Red 16/8 some Powder 2/6 — 1 17 2

6 Head of Sheep a 3/6 Each 1 Cask of 12 Bottles 22 — 2 1 0

18 Geese at 1/9 Each 1 New Spining Wheel 20/ — 1 13 6

1 old Spining wheel 5/ 1 Wooling Ditto 7/6 — 0 12 6

1/2 Bushell of Salt 10/ 18:60 Gallon Casks at 2/ Each — 0 16 0

6 Hundred Gallon Casks at 4/6 Each 2 Barrels at 2/ Each — 1 12 0

Some unbroke flax 2/ 2 old tubs 1/ 2 plows at 5 S Each — 0 13 0

1 Harrow 3/ 1 Ditto 2/ 1 old flax Brake 4 — 0 5 0

1 Cart and Wheels 20 S 1 Loom 2 Shuttles 8/4 1 Large Table 5 S — 1 13 4

4 Slaughter hides 5/ Each 3 Skins at 1/ Each — 1 3 0

1 old Saddle 2/6 4 pieces of Cypress Ware 5 S — 0 7 6

1 pare of Iron wedges 5/ 5 lbs 1 Broad axes at 2/6 Each — 0 12 0

1 old axe 1/6 1 Broad axe 2 S 2 Large hoes a 3/ Each — 0 9 6

1 old Broad hoe 1/8 2 Narrow D.o 2/ 1 Grubing D.o 2/ — 0 6 2

1 Drawing knife 2/6 1 hand saw 5/ 1 pare Sheep Shears 1/8 — 0 9 2

1 Hammer 1/6 1 pare of fire tongues 1/6 2 lb of Sorry Iron at 1d/lb — 0 4 8

12 lb of old Iron Hoops 1/6 1 old Soap hook 1/6 1 Large Howel 1/6 — 0 2 6

1 Small howel 1/6 1 old flesh fork 1/6 1 old bell 1/9 — 0 1 9

1 pare of Cotton Cards 3/6 7 1/2 lb of old Iron 1/7 1/2 — 0 4 1 1/2

1 Box Iron and Heaters 4 S 2 old Sifters 1 S 1 hone and 2 Razors 2/6 — 0 8 6

Drum Line Sincers and some hooks 1/4 some Baskets 1 S — 0 2 4

1 old Gun 12/6 1 pad lock 2 S a parcel of Lumber 1 S — 0 15 6

Some Deers Leather 4 S some Neats Leather 1 S 8 — 0 5 8

1 Runlet 1/6 1 Garman Large Coat 30/ — 1 11 6

1 old Red Coat 4 S - 1 fine Shirt 8/4 - 1 Silk Handkerchief and Stock 4/6 — 0 16 10

1 old Hat 1/6 1 Ditto 6/ - 1 Drugged Jacket 2/6 — 0 4 6

a parcel of old Cloaths 3 S - 1 pare of pinchers 2/ — 0 5 0

To 2 old Bridles 1/6 - 2 Gimblets knives & forks 1/3 — 0 2 9

1 pare of old Cards 1 S 1 Red tray 4 S platters 5 Bowls 11 Trenchers all at 3 S — 0 4 0

1 old Bugle hat 5/ - 7 1/2 yds of Silk and Cotton 40 S — 2 5 0

1 old Chinch Gound 8/4 1 Ditto New 10/ — 0 18 0

1 Drugged Gound 8/4 1 Quilt 5/ 1 pare of old Sleeves 7/8 — 0 15 0

1 pare of Ditto 2/6 - 1 Shift 4/6 1 womans fam 5/6 — 0 11 6

Some old Stuff 1/3 - 1 oz of Indigo 1/9 — 0 2 0

1 flowered pint Bottle 1/9 some Break flax 1/ — 0 1 9

1 Bible 4/6 - 1 Spelling Book 1/ 2 old Books 4/ — 0 " 5 " 10

½ Bushel of Flax seed 1/6 too thread 5/6 lb 10 of Unwashed Wool 5/ — 0 " 7 " 0

Some Brass pins 2/ - 5 Bottles 1/8 4 — Looking Glass 1/6 — 0 " 3 " 4

1 Earthen pot 8d, 1 Ditto white 1/3 old Earthen Ware 1/ — 0 " 2 " 11

4 pieces of Earthen Ware 1/4 2 pieces of Do. 2/ — 0 " 3 " 4

1 Tinn pott 1/ 1 Dunch Bowl 1/6 1 pare Nippers awls and tacks 1/3 — 0 " 3 " 9

15 - lb 3/4 of new powter at 1/8 ℔ lb 10 of old Do 1/4 ℔ — 1 " 16 " 0 ½

1 small table 2/ 3 Slayes 5/ 2 pare of Gares 2/6 — 0 " 9 " 6

2 pare Knitting Needles 1/4 Candle stick and Tinder Box 1/ — 0 " 1 " 4

Hames and trayces 1/ 1 frying pan 2/6 ½ an old Ditto 8 — 0 " 5 " 2

1 Split Iron pott 1/ 1 Ditto wt. 33 lb 5/ 1 small Ditto wt. 9 lb 1/6 — 0 " 7 " 6

3 pare of pott hooks wt. 4 lb 2/8 Basket and Cotton 12 — 0 " 2 " 10

1 old Cagg Basket and Beans 2 Cams all at 4/6 — 0 " 4 " 6

1 old Chest and Buckles 1/ - 3 old Chairs 3/6 — 0 " 4 " 6

1 Bed Bolster and pillow No. 1 wt. 57 lb at 1/4 ℔ — 2 " 17 " 0

1 Rug 2 Sheets all at 12/6 1 old Bed stead & Cord No. 1 at 4/ — 0 " 16 " 6

1 Bed and Bolster No. 2 wt. 32 lb at 2/ ℔ — 1 " 4 " 0

1 Rugg 1 Blanket 2 old sheets all at 9/ — 0 " 3 " 0

½ a old Canoe 2/6 1 old tow lining Sacks 1/6 — 0 " 4 " 0

1 Bed No. 3 wt. 28 lb at 7 ℔ 1 old Bed Stead 1/3 — 0 " 17 " 7

1 old Bagg and towel all at 1/ 2 lb 10 of Sorry feathers at 8 ℔ — 0 " 7 " 10

1 old Barrel 1/6 2 casts 1/4 1 hive of Bees 5/ — 0 " 6 " 10

some Corn and meate 30/6 3/4 yds of linnen at 1/8 ℔ 2 " 1 " 3

3½ yds of Cotton and thread at 2/ ℔ Cash 17/9 - 2 " 14 " 4

4½ Bushel of Corn at 1/8 ℔ — 0 " 7 " 6

1 pare of old Hillards 2/6 1 Cypress Bucket & old Chair 21/ — 0 " 3 " 6

298 lb of Inspected Tobo at 14/ ℔ hundred — 2 " 1 " 8 ½

Cash 7/9 old Pipe all at 10/ — 0 " 8 " 7

Nearest of Kin —

Peter Watson

his
Solomon X Watson
mark

Brought Down — £ 19 " 12 " 2 ½

Greatest Creditors
Peter Watson — 48 " 1 " 10

her
Comfort C Russell
mark

£ 67 " 14 " 9

The appraisers
Wm. Ayderloth
Wm. Gillett

102

Aug.t 6.th 1752 Came William Watson and made Oath on the Holy Avengalis of Almighty God that the within or foregoing Inventory is a Just and Perfect Inventory of all and singular the Goods Chattels Rights and Credits of Luke Watson late of Worcester County Deceased so far forth as Came to his Hands or Possession at the Time of the making hereof and that what hath since or shall Hereafter Come to his Hands or Possession he will return in an Additional Inventory, and that he knows of no Concealment of any part or Parcell thereof by any Person whatsoever but that if he should discover any Concealment or Suspect any to be that he will — Acquaint the Commissary General for the time being or his Deputy of such Concealment or Cause of Suspicion that it may be Inquired into and he will give a Just and True Acct. of all and every part of the Deceased's Estate that shall Hereafter Come to his hands possession or Knowledge

Sworn before — Benton Harris Deputy Cnty. of Worcester County

Besides Exd.

A True and Just Inventory of the Goods and Chattels Belonging to George Truitt Deceased Taken by us the Subscribers — — — — — — — — — — — — £ s D

To 1 four year old Horse — 5 " 0 " 0

To 12 year old Hogs @ 5/0 — 3 " 0 " 0

To 4 old Sows @ 7/0 — 1 " 8 " 0

To 8 Head of Sheep @ 7 " 0 — 2 " 16 " 0

To 5 small Shotes @ 2/ ℔ — 0 " 10 " 0

To 2 Cows and Yearling @ 2 " 7/ ℔ — 4 " 0 " 0

To 2 Cows @ 1 " 10 ℔ — 3 " 0 " 0

To two three year old Heifers @ 18 ℔ — 1 " 16 " 0

To 1 small 3 year old Steer — 0 " 12 " 6

To 1, 5 year old Steer @ 1 " 10 ℔ — 1 " 10 " 0

To 2 three year old Steers @ 1 " 10 ℔ — 3 " 0 " 0

To 1 old horse @ 2 " 10 — 2 " 10 " 0

To 1 mare @ 4 " 10 — 4 " 10 " 0

To 1 two year old mare @ — 1 " 5 " 0

To a old Saddle and Bridle @ — 0 " 18 " 0

To 62 lb of old Iron @ 4 ℔ pound — 0 " 17 " 4

To 14 Hogs @ 5 — 3 " 10 " 0

To 6 Hogs @ 7 — 2 " 2 " 0

103

By Cash in the House	2 : 13 : 9
By Cash more £ 2	0 : 4 : 2
To 1 Bed weight 51 lb old Feathers and Furniture	4 : 19 : 4
To 1 Bed weight 47 1/2 lb old Feathers & Furniture	3 : 4 : 7
To 1 Bed weight 43 1/2 lb New feathers & Furniture	3 : 19 : 5
To 1 old Pott weight 56 lb @ 3 d	0 : 9 : 4
To 1 Pott weight 32 1/2 lb @ 5 d	0 : 14 : 0
To 1 Skillet weight 14 1/2 lb @ 5 d	0 : 6 : 0
To 1 Pott and Skillet weight 17 lb @ 4 d	0 : 5 : 8
To 1 frying Pan @	0 : 2 : 6
To a Pair of flesh forks @	0 : 1 : 0
To 10 lb Old Pewter @ 9 d	1 : 0 : 0
To one old Gun @	1 : 0 : 0
To 1 hoe	0 : 4 : 6
To 1 Axe	0 : 5 : 0
To an old Coat 3 old Jackets 3 old Pair of Trowsers a pair Leather Britches	3 : 4 : 6
To pair of Stocking 4 : 6, 2 pair D.o @ 1 : 6 lb	0 : 7 : 6
To 5 old Chear frames @	0 : 9 : 0
To old Sifter	0 : 4 : 0
Isaac Williams Dr Cash	0 : 4 : 2
Thomas Blizard Dr Cash	0 : 5 : 0
William Truitt Dr Cash	0 : 5 : 5
To old Spinning Wheel	0 : 15 : 0
To 1 pair of Wool Cards	0 : 1 : 8
To old Table	0 : 2 : 6
To 3 yards of Woosted @ 2 : 6 ℔	0 : 7 : 6
To 1 old Chest	0 : 6 : 0
To 1/2 pair Sheep Shears	0 : 1 : 6
To 1/2 pair woosted Combs	0 : 2 : 6
To 1 pair womens Shoes	0 : 5 : 0
To 6 Bottels	0 : 3 : 0
To 1 Quart Mugg	0 : 1 : 0
To a Parcel of old Knives and forks	0 : 2 : 0
To 1 Pepper Box 6, 2 small Dishes of Earthenward	0 : 1 : 0
To a Candle Stick @	0 : 0 : 9
To 1 Bible 6/ 1 old Salter 1 : 0, 2 old Primers @ 4	0 : 7 : 8
To old Lumber	0 : 13 : 6
To a part in a Grubing hoe	0 : 1 : 6
To 3 old 60 Gallon Casks @ 4/ 2 old Barrels @ 2/6 and a 10 Gallon	0 : 19 : 0
To 13 pound of feathers @ 1 : 3 ℔	0 : 16 : 3
To an old Bundlet	0 : 1 : 0

10 A

To 2 old Padlocks @ 2 Each	0 : 4 : 0
To 1 old Hackel @ 1 : 6	0 : 1 : 6
To 14 pound of Tallow @ 6 ℔	0 : 7 : 0
To 1 Cow Hide @ 5 ℔	0 : 5 : 0
To 1 small bell	0 : 2 : 0
To 1 Sifter	0 : 1 : 6
To 2 bees hives	0 : 10 : 0
To 1 lining Cap	0 : 1 : 0
To 12 ties of Tob.o @ 14 ℔ hundred	0 : 18 : 0
Joshua Hall Dr Cash	0 : 6 : 0
To a part in an old Sawe	0 : 3 : 0
	£ 94 : 14 : 0

Isaac Morris } Creditors
John Wilson }

Schoolfield Parker
Henry Turner

Phillip Truitt }
William Truitt } Nearest a Kin

October 8th, 1752 Came Mary Truitt and made Oath on the Holy Avangelis of Almighty God that the above or foregoing Writing is a Just and Perfect Inventory of all and singular the Goods Chattels Rights and Credits which were of Geo: Truitt late of Worcester County Deceased so far forth as Came to her Hands or Possession at the time of the making hereof and that what hath since or shall Hereafter Come to her Hands or Possession she will return in an Additional Inventory and that she knows of no Concealment of any part or Parcel thereof by any Person whatever But that if she shall Discover any Concealment or suspect any to be that she will Acquaint the Country Generall for the time being or his Deputy of such Concealment or Cause of Suspicion that it may be Inquired into and that she will Give a Just and True Account of all and every part of the Deceased Estate that shall Hereafter Come into her Hands Possession or Knowledge

Sworn before Benton Mandell Depty
Sheriff Worcester County

57 1/2 1/5 in all to the Widow
51 1/2 1/ Stepney
51 1/2 1/10 Crown Tray

105 101

June the 16 Day 1749 an Inventory of the Goods and Chattels of John Grover late of Worcester County Deceased apraised In Curent money by us the Subcribers

To 1 Hors @ £7..10..0 To 1 Cow and Calf @ 35/ To 2 Year Old Heffers 12/6 Each	£ S D 10..10..0
To 1 Goon @ 30/ To 1 mans Saddle @ and Bridel @ 10/ To 2 Sheles @ 20/	2..0..0
To 1 Tabel Cloth @ 4/ To 1 Towall @ 1/6 To 1 Small Wheell @ 20/	1..5 6
To 25 hed of Hogs @ 4 Each To 3½ yards of linning @ 7/	5..7..0
To a parcel of Lumber @ 10/ To 1 ax @ 4/	0..14..0
To 2 Bushell of Beans @ 1/6 To a parcel of Flax unbroak @ 1/6	0..3..0
To wars an a parrell @ £5..15..0	5..15..0
To 1 piece of Eight @ 9/	0..9..0
Debts Deed Since from John Lamberson	£ 27..3..6
from John Ginkens	0..18..0 ¼
from William Davis	37..5..0
	00..2..6
Noarest a Kinn	£ 66..5..0 ¼

Thomas his T mark Medly

John Coons

Ebenezer Coons

Grat Creditors

Daniel Stool

Sam[illegible] Hopkins

NB The above Inventory has been offer'd to others of kin to the Dec.d who have refused to Sign it without Giving Sufficient Reasons for the same therefore is Returned if it will not be Recieved in the office to know what is to be done with the Persons refusing

Bo.d — B Harris Hendy Wor Cty

Worcester County the 6th 1752 Came Tabitha Linch Adm.x of the Estate of John Grover and made Oath on the Holy Avongalis of Almighty God that the foregoing writing is a Just and True Inventory of all and singular the Goods Chattels Rights and Credits which were of John Grover late of Worcester County Deceased so far forth as Came to her Hands or Possession at the time of the making thereof and that what Estate since or shall hereafter Come to her Hands or Possession she will return in an Additional Inventory and that she knows of no Concealment of any kind or Detail thereof by any Person whatsoever but that if she should discover any Concealments or Suspect any to be that she

will Acquaint the Commissary General of such Concealment or Cause of suspicion that it may be Inquired into and that she will give a Just and True Account of all and every part of the Deceased's Personal Estate that shall Hereafter Come to her hands Possession or Knowledge

A ½ sidlr

Exd.

Sworn before, Benton Harris Hendy of Worcester County

Inventory of Ebenezer Crapper Deceased Estate taken the 13th of Janr. 1752

To Elizabeth Crapper one Bed & furniture to the same belonging her Legacy	£ S D 5..0..0
To Ebenezer Crapper one Grat Coat Disposed of by the Deced in his Life time To Mary Crapper one yerling Bind oll hefer her Legacy	0..8..4
To Edmond Crapper one Pot & Iron lodges one Jun.r Pot all old	1..8..6
To one small Iron Pott 3/6 and one white Ewe 8/ 4 one old Buhonor Gun 15/ one old Chest 5/ one Tabell 10/ one Sup Dish one old boson 8/	2..10..0
To Waring apparell 52/ one Iron pot 12/6	3..2..6
To 2 Cows one Called Nutmeg and the other Ginger one High Bed and Bedstead & furniture & one Silk Rug his Legacy Disposed of by the Deceased in his Life time To William Crapper one Bed and furniture to the same belonging 80/ & 2 old Dishes 9/	not found 4..9..9
To 2 old Iron Pots 9/6 & one Blanket 6/ one old Chest 8/ one old tabell 12/	1..16..0
To one Pot of Flesh Bricks/ and 2 Cows one Called Primbros and the other Colla the Cows not in being) Dead before the Postator	0..5..1
To Saphira Crapper one 2 year old hefer her Legacy	0..11..6
To William Tague one yerling hefer his legacy	1..8..4
To one old turnoll bedstead 2/6 one Dutch Table 2 Plates 5/ one white Ewe 7/	0..15..4
To 6 hed of sheep 36/ 2 Poor old Cows and yerling 60/ 2 Poor Cows 50	7..6..0
To one Cow and Calf 90/ and a Duley Goode Cows 90/ and one Sloan 25/	7..5..0
To one Black hors 90/ one Sorroll hors 20/ and Old Black mare 90/ one young mare 80/	17..0..0
To 12 Young hoghes 18/ and a Sows 13/	2..6..0
To one small Pewter oval table 5/	0..5..0

To Por of old Broken fire tongs and 2 Por old Shoen Shovs and one old frying pan all old — 0 - 9 - 0

To 4 small Earthen Juggs 4 Earthen Datts 3 Cups and 2 Muggs — 0 - 12 - 0

To 5 Earthen pans 3 Earthen Dishes 1 Bowl and Tobacco Knife 1/ — 0 - 2 - 6

To a small Bood Sheet and Rug Kit old and a Bolster all at — 2 - 5 - 0

To 10 lb of old pewter @ 20 ₶r 16/8 & 2 old Churns 2/ — 0 - 18 - 8

To 24½ lb of Feathers in a Tiking 35/ one Bood Quilt 15/ — 2 - 10 - 0

To 1 old Trunk 7/6 one old ka holl 3/ and 3 old Linning Wheels 25/ — 1 - 15 - 6

To 2 Tumber glass 8/ a Salt seller 2 Chunk bolls one China Pork at 6 Botells 1/2 and 6 Doses of Delf ware 10/ — 0 - 4 - 2

To one old Gun and a Lot and Boroll 6/ one Por small Stillard 4/ — 1 - 10 - 0

To one Sadle & Bridle 12/6 one hoe & a razor 1/6 — 1 - 14 - 0

To 2 old Gimlets 6 one saw a hamer a Chisell a Jouger & Cutting Jron 1-2 old axes all at — 0 - 10 - 6

To 1 Skiller & and a pot hanger & 2 Por of Pothooks 13/ — 0 - 18 - 0

To 2 old Candell stick & a Paper box 1/ 12 knifes and 4 Forks 10/ — 0 - 15 - 0

To 2 Doz of Pewter spoons 2/ Sum old Bottles and Trenchers three old Bakets one old Tub all 5/ one old mell Chest and a bood Trage 5/ — 1 - 12 - 0

To one old box from a bag of Cloth & Sum flax — 1 - 3 - 0

To 13 Indan Bushels 6/ one bible 4/ 7 Books 11/ — 1 - 1 - 0

To one Quart pot 3/6 one Hogen & 3 pr of old Cards 5/ — 1 - 8 - 10

To one old Sugar box one old Candell box & a small old Trunk — 1 - 3 - 0

To one Ds tubs & a Grater 1/6 & 2 old Sifters 2/ — 1 - 3 - 6

To 6 old turned Wood on Trenchers 1/ one small Brass kettle & Ladle & Strainer 3/ — 1 - 6 - 0

To one old lume 2 par of old Gears & 6 old Plays all at — 1 - 10 - 6

To one Ds wooling wheel 2/6 a Bridle bit & traces 1/6 — 4 - 0

To ½ a Bushel of Salt 10 & 2 pair homes 2 Collers and a Cart Saddle 1/6 — 1 - 2 - 4

To 4 Dunnified hides 20/ & 220 Gallons of Cyder 64/ — 4 - 4 - 2

To 7 old Casks 15/ & 4 old barells 4/ and 3 old Casks one old half bushell and Chest — 1 - 3 - 0

To 75½ Bushells of Corn in Crib @ 1/6 ₶r — 5 - 18 - 0

2 lb of feathers 1/ ₶r 3/1 one Iddell & a ring Sifter 1/ — 0 - 4 - 7½

To one old plow a harrow a hook & Chain & bolt — 1 - 4 - 0

To 61 lb of Dried beef 10/2, 3 ds hoes 1/6 — 0 - 11 - 8

To 505 lb of Pickled Pork @ 3d ₶r — 6 - 6 - 3

To one old ax 4 Sandgills of talow 3/ & 10 Goose 10/ — 0 - 17 - 10

To 4 turkies 5/ and 85 lb of hogs Lard 8/ 4 one tobacco box 1/ — 1 - 14 - 4

To 1 Pokat bottle 1/ old Looking Glass — 1 - 1 - 3

To 1 pound & a qartor of yarn 1/4 one small old Gun — 2 - 4

To 2 old Pokat Books 1/ old turnlat & Por Loding Lins and a hive of Boos & 2 pound of old Waxes & a small Stak of fodder and a hors whip and one old Cow Bell all at — 1 - 13 - 1

Total of all — £93 - 2 - 6½

Noarost of a Kinn

Ebenezer Crapper

Sarah her S mark Crapper

presors { Joseph Porter, Jam^s Porter }

Principall Creditors

Armwell Showell

Samuel Atkinson

October 8th 1752 Came Edmond Crapper and made Oath on the Holy Avongelis of Almighty God that the above is a Just and Perfect Inventory of all and singular the Goods Chattels Rights and Credits which were of Ebenezer Crapper Late of Worcester County Deceased so far forth as Came to his Hands or Possession at the time of the making hereof and that what hath since or shall Hereafter Come to his hands or Possession he will return in an Additional Inventory and that he knows of no Concealment of any part or parcel thereof by any person whatsoever but that if he should Discover any Concealment or Suspect any to be that he will acquaint the Com^dy General for the time being or his Deputy of such Concealments or Cause of suspicion that it may be Enquired into and that he will give a Just and True account of all and every part of the Deceased's Personall Estate that shall Hereafter Come to his Hands Possession or Knowledge

12½ days

Sworn before

Benton Haines Dep

Ex^d

Cl^k Cowrt of Worcester County

An Inventory of all the Goods Chattels and Credits of ye Estate of John Walton of Worcester County In Mary Land Deceased

	£ S D
To Current Money £ 17-2-7	17-2-7
To Current money £2.	2-0-0
To 1 old Horse Saddle and Bridle at £3	3-0-0
To 1 Gunn at £1-15	1-15-0
To 4 Chisels all at 5/, 1 Hand Joynter a 2/6	0-7-6
To 2 small Ditto a 2/6	0-5-0
To 1 Plow and Irons at 2/, 1 Hand saw 7/6, 1 adds at 5	0-16-6
To 1 Auger and Hammer at 3/6, 1 Joynt Rule a 2/6	0-6-0
To 2 old files, 1 Sett, 1 old Square all at 2/	0-2-0
To 1 Chest at 7/6 & parcell of old Iron at 2/	0-9-6
To 1 small Spear a 20/ & Leagace To fisher Walton	1-0-0
To 2 pare of old Stockings, 1 old Cap all at 3/	0-3-0
To 1 old Shirt at 5/	0-5-0
To 1 old Coat and Coat at 2/6, 1 Clasp knife at 1/	0-3-6
To 1 old Hatt at 2/6 To 1 Tuk Gun at 6/	0-3-0
To 1 Blew Coat at £3, 1 pair of Leather Breeches a 10/	3-10-0
To 1 old Great Coat at 5/, 2 pair of Stockings at 5/ each	0-15-0
To 1 Lining Handkerchief, 1 old Pocket Bookell 12/3	0-2-3
	32-3-4
Sporate Debts	9-0-3
Sporate Debts — Totall amt is £	41-3-7
John Alton Senr 16	0-16-0
John Northum £3-7	3-7-0
Hezekiah Purnell £2-17	2-17-0
Charles M Hendrick £1-15	1-15-0
Cornealous Hart 1/3	0-1-3
William Davis 4/	0-4-0
	Carrd. up £9-0-3

Nearest of Kin
Stephen Walton
Job Walton
Greatest Creditors
Jos. Mitchell
Charles Davis his mark

Appraisers
Dan Selby
Nt Holland Junr

October 13th 1752 Came Obed Walton and made oath on the Holy Avongalis of Almighty God that the within is a True and Perfect Inventory of all and singular the Goods and Chattels Rights and Credits which were of John Walton Late of Worcester County Deceased so far

forth as Came to his Hands or Possession at the time of the making Hereof and that what hath since or shall hereafter Come to his Hands or Possession he will return in an Additional Inventory that he knows of no Concealments of of any part or Parcell thereof by any person whatever but that if he should Discover any Concealment or Suspect any to be that he will acquaint the Commissary General for the time being or his Deputy of such Concealment or Cause of Suspicion that it may be Enquired into and that he will give a Just and True Account of all and Every part of the Deceds Estate that shall hereafter Come to his Hand Possession or Knowledge

Sworn before — Benton Harris Comdy
5/2 Exd. of Worcester County

Worcester County.
Inventory of the Goods & Chattels Rights & Credits of Edward Rowand Late of Worcester County Deceased Appraised by us the Subscriber the 18th Day of April 1752. so far forth as Came to our Sight or Knowledge in paper Currency We being first Qualified as the Law Directs so to Do

	£ S D
To 4 old Bedd & Bedd steads with old Covering Belonging	12-1-6
To 1 Bell mettle spice Morter 12/6 one old oval Table 12/	1-4-6
Two old Chests 6/ one small spice box 2/6 Two old Chairs 9/	0-18-0
one old fryon pann 5/ Parcel of old Books 12/	1-13-0
Twenty one pound old pewter 21/ one pair Wooll Cards 2/6	1-3-6
one half hour Glass 6/ Drawing Knife 1/6 old Brass Tooth Hackle 2/	0-9-0
To 2 Bottles & 1 Dolly Bowl 1/6 Four Sheep 18/	1-19-6
To 1 old Horse 50/ one Cow & Calf & one Cow & yearling 70/	6-0-0
one Yoke of oxen & Yoke Belonging	5-10-0
one old Negro Woman hath been Free Near Ten years	0-5-0
one Sow & 2 Shoats 8/ one Gridle Iron Road moot spitt and Tongs 7/6	0-15-6
Three old slays 5/ one old Box Iron & Heaters 2/6	0-7-6
Some Earthen & Glass ware 3/6 Two old linnen Wheels 8/	0-11-6
one small pair Stillards 7/6 Two pair sheets 15/ To 4 old Hoes 2/6	1-5-0
one Loarthing Hammer 1/ To 8 lb Tallow & 3/4 lb Beeswax 3/5	0-4-5
wearing apparrell 20/ old Hatchett 1/ Two old Iron potts Crack 2/	1-0-0
To 130 pott mettle 21/8/ Two old saddles & Bridles 12/	1-13-8

one Iron Tree & some small Tea Kettle & some old Lume 5 — 1 11 0
Six old Barrells without hoop & some old Buckets — 5 0
Two old Table Cloths & Towell & one plow & Harrow 9 — 13 0
old Narrow Axe & Broad Axe & some Gall.ns Stone Jugs 5 — 7 0
one Reel 1/6 one small pewell flaxe & old pine Table 5/ — 7 6
old Earthen pann & pott a Sifter & Rack une shim — 1 6
old Broken Warming pann 2/ 1 old Fish Gigg 6 — 2 6
old Razor & Case & 1 pair Spectibles — 1 6
Two Small Hides 1 one of them Damaged w. 230 lb 2 qr — 3 10
Four Case Knives & six old forks — 2 6
— 37 14 11
To Two Iron weagis at 10 lb 6 qr 5 3 —
1 lb Mistake Wrote — 0 8
William Rownd — appraisors
Sarah Bratton — Joseph Carter
E. Crapper — James Pardy
Joseph Wyat

Nov.r 8th 1752 Came Katherine Rownd and made oath on the Holy Avangalis of Almighty God that the within is a Just and Perfect Inventory of all and singular the Goods Chattels Rights and Credits which were of the Edward Rownd Late of Worcester County Deceased so far forth as came to her hands or Possession at the time of the making thereof and that what hath since or shall Hereafter Come to her Hands or Possession she will return in an additionall Inventory that she knows of no Concealment of any part or Parcell whatever but that if she should Discover any Concealment or Suspect any to be that she will acquaint the Comy Generall for the time being or his Deputy of such Concealment or Cause of Suspicion that it may be Enquired into, and that she will give a Just and True account of all and every part of the Deceased's Estate (Personal) that shall Hereafter Come to her hands Possession or Knowledge, Sworn before, Benjan Harris J. Comy
7 Sides Exd. — of Worcester County

June the 20 Day 1751
An Inventory of the Goods and Chattels Rites and Credits of Robert Jarman Late of the County Deceased appraised in Current Money by us the Subscribers
John Evans and Ebenezer Evans — Mr.

	L	S	D
To 4 Cows and Calfs at 40/ Each	8	0	0
To 1 Ditto @ 35/ To 3 year olds @ 12/6 Each	3	12	6
To 1 Flow @ 5L To 1 old mare @ 15/	5	15	0
To 3 Shepe and one Lamb @ 20/	1	0	0
To 10 Hogs @ 6/ Each and 14 pegs @ 1/ Each	3	14	0
To 2 Boe Hifes @ 12/ To Dungol Towle @ 5/	0	17	0
To 1 Bable @ 15/ To 2 Wheels @ 10/ Each	1	15	0
To 1 Brood with Soum furnetur @ 65/	2	5	0
To 1 Ditto with one Blankett @ 50/	2	10	0
To 1 old Ditto @ 30/ To 1 old Lume @ 10/	2	0	0
To 1 old Wheel @ 3/ To apparel of Cast 30/	1	13	0
To 1 Hand mill @ 50/ To 1 old Chest @ 2/	2	12	0
To 1 Case @ 15/ To 1 Goon @ 25/	2	0	0
To 232 lb of meto @ 4 qr To 1 Hackell @ 8/	4	5	4
To 1 Cubert @ 20/ To puter 12/	1	12	0
To 1 ax 6/ To 1 plow @ 5/ To 3 Harrow Toth @ 8/	0	19	0
To 2 old Hows @ 3/ To 1 pott @ 5/ To 1 Ditto @ 2/6	0	10	6
To 1 Skillett @ 2/6 To 1 pan @ 1/6 To 5 Chairs @ 7/6	0	11	6
To 5 knifes and forks @ 5/ To Som Goos @ 8/	0	13	0
To 14 Bushells of Corn @ 1/8 qr	1	5	8
To 8 lb of Iron 5/ To 1 Book @ 2/6 To 1 Hide 5/	0	10	7
To flax and wheel on the Ground	3	12	6
To Waring a paroll 15/ To Lumber 25/	2	0	0
The Nearest of Kin	£51	13	7

William Jarman — appraised By
John Jarman — John Evans
The Greatest Creditor — and
Ebenezer Evans
Thos. Robins — Nathaniel Pangley

Nov.r 12th 1752 Came John Parnall and Made oath on the Holy Evangelis of Almighty God that the within is a Just and perfect Inventory of all and singular the Goods Chattles Rights and Credits which were of Robert Jarman Late of Worcester County Deceased so far forth as Came to his hands or Possession at the time of the making thereof and that what hath since or shall hereafter Come to his hands or Possession he will return in an additional Inventory and that he knows of no Concealment of any part or Parcel thereof by any person whatever but that if he should Discover any Concealment or Suspect any to be that he will Acquaint the Commissary General

for the time being or his Deputy of such Concealment or Cause of Suspicion that it may be Enquired into and that he will Give a Just and True account of all and Every part of the Deceased's Estate that shall hereafter Come to his hands Possession or Knowledge

5/2 sides Exd. Sworn before Benton Harris Dep Comty of Worcester County —

An Inventory of the Goods Chattels and Credits of Mary Purnell Late of Worchester County Deceased Viz.t

1 Negro woman Call.d Sarah and Child at	£ 42 - 10 - 0
2 Cows and Calfs at 37/6 each	3 - 15 - 0
1 Ditto old Cow and Calf att 35 s	1 - 15 - 0
1 Cow and yearling att 42/6	2 - 2 - 6
1 two year old Heffer att 16/8	0 - 16 - 8
3 yearlins att 9 s	1 - 7 - 0
1 two years old Steer att 16/8	0 - 16 - 8
9 Sheep att 6 s each	2 - 14 - 0
3 Lambs att 4 s each	0 - 12 - 0
13 lb of pewter att 2 d ℔	1 - 1 - 8
1 Iron pott weight 56 lb att 10 s	0 - 10 - 0
1 Bed and bolster weight 54 lb att 1 s	2 - 14 - 0
1 Silk Rugg att 20 s	1 - 0 - 0
1 pr. of Sheets att 15 s	0 - 15 - 0
1 bed Quilt att 5 s	0 - 5 - 0
1 suite of Diaper Curtains att 10 s	0 - 10 - 0
1 Trunk att 7 s	0 - 7 - 0
2 Leathers Chairs att 5 s each	0 - 10 - 0
1 Stripped Cotton Gown att 10 s	0 - 10 - 0
1 old Night Gown sorrow att 1/6	0 - 1 - 6
1 old fourfacer Gown att 10 s	0 - 10 - 0
1 Chinch Gown att 20 s	1 - 0 - 0
1 blue and white Calloco Gown att 18 s	0 - 18 - 0
1 Calloco Quilted pettecoate att 8 s	0 - 8 - 0
1 bed stead matt and Cord att 10 s	0 - 10 - 0
5 Silver spoons att 18 s each	4 - 10 - 0
1 pr. women Shoes att 4 s	0 - 4 - 0
Maryland paper Currency	22 - 17 - 8 1/2
1 pair of women Stays att 30 s	1 - 10 - 0
1 women Saddle att 47/6	2 - 7 - 6
2 Murran hides att 4 s 6 each	0 - 9 - 0
Nearest of Kin — Martha Purnell, Martha Solby	Greatest Creditors — mary Mifflin, Wm. Solby
	£ 99 - 17 - 2 1/2
	Bond.s Robins, John Solby

October 30th 1752. Came Hezekiah Purnell and made oath on the Holy Avongalis of Almighty God that the above is a Just and Perfect Inventory of all and singular the Goods Chattels Rights and Credits which were of Mary Purnell late of Worcester County Deceased so far forth as Come to his Hands or Possession at the time of the making Hereof and that what hath since or shall Hereafter Come to his Hands or Possession he will return in an Additionall Inventory that he knows of no Concealment of any part or parcell thereof by any person What Ever but that if he should Discover any Concealments or Suspect any to be that he will acquaint the Comdy Generall for the time being or his Deputy of such Concealments or Cause of Suspicion that it may be Inquired into and that he will give a Just and True account of all and Every parte of the Deceased Estate that shall Hereafter Come to his Hands Possession or Knowledge Sworn before Benton Harris Dep Comty of Worcester County.

5/2 sides Exd.

---

an Inventory of all the Goods ~~and~~ Chattels and Credits of Thomas Elmore Deceased appraised by us the Subscribers this 16th of July 1752.

To Earthen ware 25 s to Glass ware 15 s 6	2 - 0 - 6
To 1 old Chest and Drawers 18 s To 1 old Dash 30 s	2 - 8 - 0
To 1 old Cubbert 25 s To 1 Chest 7 s To 1 Small Table 5 s	1 - 17 - 0
To 1 Table 15 s To worne Cloathes 3 - 8	9 - 3 - 0
To 1 old Set of Curtains 10 s To 1 fiddle and strings 20 s	1 - 10 - 0
To a parcell of marrinners books 25 s To 2 Scales and 1 Nocturnall 7 s	1 - 12 - 0
To Leather 4 s To 1 old too bottle 5 s to 1 old Coffee mill 5 s	0 - 10 - 0
To 1 Spice Morter 4 s to a parcell of books 13 s	0 - 17 - 0
To 1 Gratter & Candle Snuffers 1/2 to 2 bird Cages 1/6	0 - 2 - 8
To 1 box Iron 5 s To 1 Saw & Search 2 s to 1 limon squeeser	0 - 7 - 0
To 1 Gun 20 s To 1 Small too Chest & 1 Looking Glass 10 s	1 - 10 - 0
To pewter 12/6 to 1 brush & Sugar box 5 s to old Chairs 5 s	0 - 18 - 6
To 3 Barrills of Pipes 15 s To 2 Small pots & 1 Skillet 12/6	1 - 7 - 6
To 1 feather bed & furniture 60 s To 1 Ditto 60 s	5 - 10 - 0
To 1 old sea bed 5 s to 1 old plow and Harrow 15 s To 2 old axes 7 s	1 - 7 - 0
To 3 old hoes 6 s To 2 small buckets 2 s to money 2 s	0 - 10 - 0
To money in Capt. Ray Scotts Hands	8 - 0 - 0
To 5 Head of Cattle 6 - 6 To 1 Silver watch 6	12 - 5 - 0
To 1 Hand saw 5 s To 1 Cane 5 s to 2 pair Cole fire tongs 5 s	0 - 15 - 0

To 3 head of hogs 8/A To 1 old mair 2/6 To 1 Iron pot hanger 5 — 0 15 10

To A plains 18 S to the fifth part of a boat Sailes and hollest rope 1A — 1 2 0

To 3 old Rasors & 1 hone 6 S To Silver too Spoons and Clasps 1A — 1 0 0

£ 55 18 6

Greatest Creditors
Alex Bunclo
Natho: Hough
no Kindred

Appraisers
William Nilson
Samuell Stoonson

Sept. 30th 1752. Came Ann Elmore and made oath on the Holy Avangelis of Almighty God that the above is a Just and Perfect Inventory of all and singular the Goods Chattels Rights and Credits which were of Thos Elmore late of Worcester County Deceased so far forth as Came to her Hands or Possession at the time of the making here of and that what hath since or shall Hereafter Come to her Hands or Possession she will Return in an Additionall Inventory, and that she knows of no Concealment of any part or parcell Thereof by any Person what Ever but that if she shall Discover any Concealment or Suspect any to be that she will Acquaint the Comdy Generall for the time being or his Deputy of such Concealment or Cause of Suspicion that it may be Inquired into and that she will give a Just and True Account of all and Every part of the Deceased Estate that shall Hereafter Come to her hand possession or Knowledge.

Sworn before, Benton Harris Clerk of Worcester County

Ex.d

A Just and True Inventory of all and singular the Goods Chattels and Credits of Littleton Tingle late of Worcester County Deceased Taken by Subscribers Sworn appraisers and Appraised in Current Money of Maryland this 26th Day of October Anno que Domini 1752 as followeth Viz.t

	£	S	D
To his wearing apparell 96 S 1 fether Bed & Bolster wt. 48 and Quilt 46 S	7	2	0
To 1 fether bed wt. 41 & a Rugg & 1 Sheet 0 9 6 and two old Bed Stedes 4 S	2	13	6
To 4 Cows and Calves 150 S 2 year old Steer 20 S and Hogs D.o 20 S	9	10	0

To 1 Barrow Gw 50 S 2 Two year old heifers 0 9 S and 8 head of Sheep 48 S — 6 8 0

To a two year old mare 25 S 1 mare 105 S & 10 Goose 10 S — 7 0 0

To 14 old pewter 26/7 Six 2 year old hogs 60 S and 8 9 year olds D.o 40 S — 6 6 7

To money paid Coll. Samuel Hopkins out of said Estate 0 18 7

To D.o paid George Cochran 10 S & D.o paid Charles March monk 20 S — 1 10 0

To 3 Harrow Tooth wt. lbs 10/2 19 S 1 axe 0/8 & 1 old Gun 16 S — 1 8 8

To 1 frying pan 4/6 Two knives & 4 forks 2 S & two old Hays 7/6 — 0 14 0

To 1 Small Trunk 2/6 one Candle stick 9 and 42 lbs old pot Iron 3/6 — 0 6 9

To 50 lbs New pott Iron 16/8 Sundry s of Lumber 9/6 and 81 lbs old iron 5/3 — 1 11 5

To a Linin wheel 10 S - 2 old hoes 8 S two Chests & 2 old Casks 7/6 — 0 17 6

To 1 horse 30 S Some old Collars Traces and Rope 5 S — 1 15 0

To 2 pair old pot hooks 15 S five Sides Leather 20 S and 2 Skins 5 S — 1 6 0

To 4 old Chairs 6 S - 3 old Books 15 S & 1 old table 1 S — 0 8 0

To 1 old Loom 1 S - 2 Chunk Bottels 6 & 1 Scittor 2 S — 0 9 6

To money paid abel Collings of said Estate — 1 5 0

A True and perfect Inventory Taken — in all £ 51 12 4

Nearest of Kin
Daniel Tingle
Saml. his X mark Tingle

Byns
Dan.l Coe
Solomon Cumble

Greatest Creditors
John Fitcher
Noah Holland

Novem.r 9th 1752 Came Margrt Webb and made Oath on the holy Avangelis of Almighty God that the foregoing Inventory is a Just and perfect Inventory of all and singular the Goods Chattels Rights and Credits which were of Littleton Tingle Late of Worcester County Deced so far forth as Came to her Hands or Possession at the time of the making here of and that what hath since or shall hereafter Come to her Hands or possession she will Return in an Additional Inventory that she knows of no Concealment of any part or parcel thereof by any person what ever but that if she should Discover any Concealment or Suspect any to be that she will Acquaint the Chief Generll for the time being or his Deputy of such Concealment or Cause of Suspicion that it may be Inquired into and that she will give a Just and True Acct. of all and Every part of Deceds personal Estate that shall hereafter Come to her hands possession or Knowledge

6 Sides

Sworn before Benton Harris Clerk of Worcester Coty

Ex.d

A True Inventory of the Goods and Chattels Rights and Credits of James Richotts late of Kent County Deceased appraised In Current money by us the Subscribers being lawfully authorised thereunto ye 8th Day of Augt. 1752

	£	s	d
To 1 Great Coat @	0	6	0
To 1 Jacket	0	6	0
To 1 old Clase Bodyed Coat @	0	5	0
To 1 old pr. of Breches @	0	2	0
To 3 pr. of old Stockings & 1 pr. of mittins @	0	4	6
To 1 pr. of old Boots & 1 pr. of old Shoes & buckles @	0	15	0
To 10 pounds In ye Hands of Thomas Chandler	10	0	0
To 4 pound In the Hands of James Dillsonor	4	0	0
To 600 hundred of Tobacco In ye hand of Mr. Bud att 12/6 ye Hundred	3	2	9
To Larkins Wilson	0	15	0
To 1 Gun & 1 old Ditto @	2	9	2
To 1 old Saddle and Bridle @	1	5	0
To 1 old bed wt. 65 pound @ 9	2	12	6
To 1 old bedstead with Cord and Matt	0	8	0
To 2 old Rugs and one sheet @	0	15	0
To 1 old Chest with Lock and key @	0	8	0
To 2 Raw Deer skins @	0	12	6
To 1 old Ditto without lock or key @	0	3	0
To 1 old Box @	0	2	6
To 12 pound of Good pewter @ 2/ pr. pd. and 9 1/2 of old Ditto @ 6	0	13	6
To 1 Iron pott with hooks wt. 23 pound @ 4 — one small Ditto wt. 12 pound brought out	0	12	3
To 1 Iron Skillet	0	2	0
To 1 Grid Iron with flesh forks	0	5	0
To 2 pd. of Powder @ 2/6 and 20 weaght of Shot @ 4	0	12	8
To 2 Hatchets @ 5 each, 1 bible 5, 1 bed Cord 5	0	16	0
To 1 pr. of wool Cards @	0	2	6
To 1 old Axe and Hammer 5. 6 knives & forks 6	0	11	0
To 1 old Linnin wheel 10 one old woollen Ditto 4	0	14	0
To 3 Glass bottles 5 one Brass bar hot 5 — one pail and piggin 5	0	5	0
To 1 tin pot & paper box 1/6 half a pd. of paper 1/3	0	2	9
To 1 old Cannister 1 old Candle ticker 1 pad lock 6	0	1	0
To 1 old boal 5, 1 old Razor 6.	0	1	6
To 20 pound of Ditto wool @ 9	0	15	4
To 20 pd. of yearn & 3 Corse Thread @	1	16	0
To 10 Ewes with 12 lambs	4	8	0
To 1 Cow Middlage	2	0	0
To old Cow and Calf @	1	10	0
To 1 Connow 5 1 Chair 4 & 2 old frames 2	0	11	0

	£	s	d
To 23 Barrels of Indian Corn @ 8/ pr barrill	9	11	8
To 8 pd. of feathers @	0	12	0
To 1 litle Barrill 5 — 2 old Tubs 5	0	6	0
To 1 old broadho and 2 hoeths @	0	2	0
To 5 pound of wall @ 5	0	5	0
To one young horse @	5	0	0
To 642 pd. of Tobacco att 12/6	57	5	2
In ye hand of Mr. Edward Loyd Esq.	4	0	0
	65	5	2

Nim R Richotts, his mother, the hole
her mark

Nathl. Richotts, his Brother

appraisors
William Browning
Richd. Hinnard

Daniel Groome
Esau Wathins — Greatest Creditors

Kent County ss. on the Seventh Day of December Anno Dom. 1752 Rachell Richotts Administratrix of the personall Estate which was of James Richots Dec'd within Named being duely Sworn on the Holy Evangels of Almighty God Deposeth and saith that the within Written is a True and Perfect Inventory of all the Goods & Chattels which were of the same Deced that Came to her Hands or Possession to the time of making here of that what since hath or hereafter shall Come to her Hands or Possession she will return in an Additional Inventory That she knows of no Concealment of any part thereof by any person whatsoever That if she shall Discover any such Concealment or Suspect any to be that she will acquaint the Commissary Generall for the Time being or his Deputy with such Discovery or Cause of suspicion that it may be enquired into and that she will well and Truly Account for all and Every part of the Deced Personall Estate which hereafter shall Come to her Hands or Possession

Sworn before, Ja Caldor Depty Comy
Kent County

8 sides Exd.

A List of Desperate Debts Due the Estate of the late Mr. John

	£	s	d
Magruder Deceased			
Menasseth Lyles	0	10	6
Thos. Gurton	0	10	6
Eliz. Forginson	0	2	—
John Boall	0	10	—
Zacariah Magruder	0	2	—
Samuel Magruder	6	5	2 3/4
Richd. Lott	0	4	—
Willm. Worly	0	2	6

Mason Digmon	" 8 " 11
Richd Jarrell	" 4 " 4
John Harper	" 12 " 6
Thomas Tryo	" 9 "
Thomas Evans Junr	" 7 " 3
John Farmer	" 1 " 8
Turner Wootton	3 " 11 "
Doct Andrew Scott	2 " 2 " 0 1/2

Pside Ex^d. Nathl Magruder Ex^r.

An additonal Inventory of all and singular the Goods & Chattels of Mr. John Magruder late of Prince Georges County Deceased appraised by us the Subscribers Viz^t.

To 1 p^r. Gartors	" 1 " 6
To 3 Small Hd Hings	" 2 " 3
To 1 p^r. half Dufflail D^o.	" 2 "
To 1 Iron axil tree	" 2 "
To 1 old Joyners Hatchet	" 1 " 6
To old Chisel	" " 6
To 1 p^r. Smith Nippers	" 1 "
To 3 Broken Window Glasses	" 5 "
To 1 Silver Stock Buckel w^t. 22/	" 1 " 10
To 1 p^r. Compasses	" 1 " 3
To 1 Hand saw Rest	" " 6
To 1 Whip saw file	" " 9
To 1 Small old Branding Irons	" 1 "
To 1 ℔ weight	" 1 "
	£ 1 " 2 " 1

appraised by us the Subscribers this Day

Ex^d. Thos. Waring
John Lamar Junr

X ber 13, 1752, Proved in usual 1/2 sides Sworn before me J. Dulany Cont^y

A True Inventory of all and Singular the Goods Chattels and Credits of Luke Trotton of the County of Baltimore in the Province of Maryland Planter Deceased: Appraised by us the Subscribers hereafter Named in Current money of ye province aforesaid

		£ S D
	The Goods &c appraised as followeth	£ S D
Imp^rs	His Purse and wearing Apparel	5 " 7 " 10
Item,	three pair of Lancets	" 2 "
Item	one pair of Silver Shoe Buckles	1 " "
Item,	one Silver Stock Buckle	" " 5 "
Item,	one small Silver tea Spoon 2/6 one metal Stock Buckel 1/	" 3 " 6
Item,	one yd. of Cloth & Crost Buttons, and 1 small Lord two Gold Rings	" 18 "
Item,	one Bed weighing 7 ℔ and Rugg	5 " 8 "
Item,	one Bed, weighing 59 ℔ one Bolster, one pillow one Rugg, one Blanket, one pair of Sheets, & Bedstead, Cord and Hide	6 " 13 " 6
Item,	one Bed weighing 18 ℔	1 " 7 "
Item,	one bed, weighing 68 ℔ and Furniture	5 " 17 "
Item,	one bed, weighing 63 ℔ and Furniture	5 " 6 "
Item,	one Bed, weighing 58 ℔ and Furniture	4 " 17 "
Item,	27 ℔ of Good powder @ 2/ p^r Pound	2 " 14 "
Item,	92 pounds of old Ditto @ 1/ p^r. Pound	1 " 12 " 6
Item,	Two old Quart pewter Tankards and 1 pint Ditto,	" 6 "
Item,	one 2 Gallon Stone Jugg & 3 Gallon Stone Butter pot	" 5 "
Item,	Two Earthen Butter pots, one Spice Mortar, and one brass Candlestick	" 9 " 6
Item,	a parcel of Glass Bottels and other Lumber	" 5 " 6
Item,	one Tobacco box	" 1 "
Item,	one pair Spoon Moulds, and other Lumber	" 8 "
Item,	one small Bottle case, one small stone Mugg	" 1 " 9
Item,	one Large Looking Glass, one small Ditto	" 10 "
Item,	one Small Tea pot 8 d	" 4 "
Item	one large pair of Fire Tongs two pair small D^o.	" 5 "
Item,	one large ovel Table, one Square Ditto	1 " "
Item,	Three Bells &c and one small Candle bottle	" 7 " 3
Item,	one small ovel Table, & two Box irons & two heaters	" 9 " 0
Item,	one Pine Five one small Ditto	" 7 "
Item,	one small Sarce, & one coarse Sieve	" 2 " 6
Item,	one Sugar Hammer, one pair Sheep shears, and one pair of Taylors Ditto	" 3 "
Item,	two old Pails, & nine old T[illegible]	" 2 "

Item,	Two Leather Chairs, three low Ditto & one old Rush Do.	—	13 —
Item,	three 5 foot Chests and other Lumber	—	1 8 —
Item,	one old Spying Glass & 1lb & 7lb Eng.d weights	—	1 6
Item,	one Large old Chest, & eight Reap hooks	—	14 —
Item,	one Servant Womans time 2 years & 9 months		5 — —
~~Item,~~	~~one Servant~~		
Item,	Negroe Slave Jason aged 22 years		60 —
Item,	Negroe woman Hannah Aged 17 years		45 —
Item,	Negroe woman Jemina		45 —
Item,	Negroe woman Sarah		42 —
Item,	Negroe Girl Sarah aged 13 years		45 —
Item,	Negroe Boy Peter aged 10 years		35 —
Item,	Negroe Boy Harry aged 8 years		35 —
Item	Negroe Boy Valentine aged 6 years		30 —
Item,	Negroe Girl, Jemina aged 4 years		26 —
Item,	Negroe Girl Horah aged 2 years		20 —
Item,	Negroe woman Phillis, very old		5 —
Item,	38 pounds of woollen Yarn @ 2 ½d. lb	—	3 16 —
Item,	three old Sieves 5/ one small Brass Lock and 2 Pocket books	—	7 6
Item,	Two pair Horse Geares 2/6 & 1 horse whip	—	4 6
Item,	Nine Cows and Calves		27 —
Item,	four Cows and Yearlings		14 —
Item,	one 6 year old Bull @ £2 10/ 4 two year old Do. each £1 and 1 year old Ditto 10/		7 —
Item,	three Steers of 3 years old each £2		6 —
Item,	two Heifers of 2 years old @ £1		2 —
Item,	one 2 year old Steer		5 —
Item,	Ten Heifers each 3 years old @ £2 each		20 —
Item,	four Steers each 6 years old @ £3 10		14 —
Item,	two Ditto each 2 years old @ £1 each		2 —
Item,	one Heifer two years old		5 —
Item,	Two Cows each £3		6 —
Item,	Seven two year old Hogs		3 10 —
Item,	three Sows and five Pigs		5 —
Item,	a small Iron Pott & Hooks	—	5 —
Item	an old Hackle, and old frying pan	—	5 —
Item,	an old pail and other Lumber	—	10 —
Item,	one old Mare	—	5 —
Item,	one old Mare and three Colts		4 5 —
Item,	148 lb of Old Iron @ 2 ½d lb		1 3 10
Item,	137 lb of Ditto @ 1 ½d lb		11 5
Item,	one old Hand saw, and one Chisel	—	6 —

Item,	one Bed weighing 40 lb and old Furniture	—	1 15 —
Item,	one Bed weighing 40 lb and Furniture		5 10 —
Item,	one Large iron spit & one pair Fire tongs	—	4 —
Item,	one Spice Mortar & Pestle	—	4 —
Item,	one Brass Candlestick, and other Lumber	—	10 —
Item,	one small Frying pan, and other Lumber	—	4 0
Item,	one old Reap Hook, and other Lumber	—	1 6
Item	one old Gun & one stone Butter pot		1 1 —
Item,	one 2½ Gallon Butter pot, and 2 Ditto @ 1 Gall	—	3 —
Item,	three old Bags & other Lumber	—	10 —
Item,	one Plough-Share &c, one half Bushel	—	10 —
Item,	one Hundred Weight of wool @ 1/6 lb		7 10 —
Item,	nineteen pounds of Wool @ 1/	—	19 —
Item,	one Pail & Piggon, & one iron hackle	—	10 —
Item,	two Sows and thirteen Shotes		3 2 6
Item,	Six 4 year old Hogs		4 10 —
Item,	one Cupboard, one Vial case, one 4 foot Chest	—	12 —
Item,	one Mare 6 years old one old looking Glass & lumber		6 10 —
Item,	1 3/4 lb of old pewter @ 1/ & 19½ of Ditto @ 2/ ½d lb		2 9 9
Item,	5 old Tubs 1 old Chest 3 turned Trenchers & 1 Trough	—	7 —
Item,	52 Spoons, 1 fine Rind - sieve, 1 Sugar box, &c		4 5 —
Item,	12 lb of Gun-powder, 4 lb Shott & 12 lb lead, powder horns &c	—	8 —
Item,	one stone Jug 5/ one Linen wheel @ 10 two old Do. @ 10		1 1 —
Item,	one Woollen-wheel 6/ one Do. 4/ & one Do. 1/6	—	11 6
Item,	one old whip saw, and file		1 —
Item,	one Frow, 6 Iron wedges, & 2 old crosscut saws		1 —
Item,	a parcel of old Leather, and Shoemakers Tools	—	10 —
Item,	6 cutts of Good Leather @ 5/3. 5 sides Ditto Raminsed 19/6 Current Leth 2/6		4 17 —
Item,	one pair small Scales, and 5 old Books	—	6 6
Item,	3 old Chests, 2 old Trunks, & 1 Small Gun 15		1 9 —
Item,	one small Churn, and other Lumber	—	7 —
Item,	Nine Raw hides, & 4 small Ditto		3 15 —
Item,	a parcell of Carpenters Tools 10/ Coopers Ditto 8/6	—	18 6
Item,	4 narrow axes 4 Hatchets, 2 Narrow hoes, & 3 broad Do.		1 —
Item,	Six old Gimblets, one pair Can hooks, &c	—	3 6
Item,	a Sett of Mauel-rings 40 5/ & 7 pot racks @ 3/ ½d ea		1 11 8
Item,	298 2 lb of pot Iron @ 8 & 38 lb Ditto @ 7 ½d lb		4 1 11½
Item,	three old crack'd Iron pots 2/6 & 26 Cashes & Tubs £1 6		1 8 6
Item,	8 three year old Hogs @ 12/6 each & 2 Breeding sows 2 8		7 8 —
Item,	8 Year old Shotes @ £1 8 5 & one Boar 8/		1 16 —
Item,	Sixteen Pigs @ 10/	—	10 —
Item,	Sixteen weathers @ 10/ & 57 Ewes & Lambs @ 8		30 16 —

Item, 326 lb of Bacon @ 6 & 30 lb of Beef @ 4 ℔ lb	8.	13..	—
Item, 409 lb of Pork @ £.5 ℔ Hundred	5..	2..	3
Item, one Golding £10 one Ditto £10 one D° £8	28	..	—
Item Two old Ditto @ £2 and one old Mare 15/	10..	15..	—
Item, one Plough Share &c	1..	..	—
Item, two Hand-Mills, & stool picker	2..	11..	—
Item, one pair old Brass Spurs & 1 pr old Steel Ditto	..	1..	—
Item, one large Grin Stone, two small D° & one knife & fitter		7..	6
Item, two Looms, with some utensils thereunto belonging	4..	..	—
Item, four Scythes @ 10/ & one old Gun barrel 1/	..	11..	—
Item, fifteen bushels of wheat @ 3/6 pr Bushel	2..	12..	6
Item, one pair Bullet moulds and 1 Grubbing hoe	..	3..	6
Item, Seven Eighth Barrels of Indian Corn @ 10/	3..	15	—
Item, 1300 lb of Tobacco @ 16/8 ℔ Hundred	10..	16..	8
Item, Ballance of Acct due from Nich Rogerson	..	18..	4
	£ 733..	10..	9½

Item a Note of hand from Nich Hale for £10 and five Hundred and five pounds of Tobacco, but is Doom'd desperate

10br 13th 1752,

appraisers { George Harryman (Seal) / Jeremiah Biddison (Seal)

As two of the Nearest Kinn we allow the Inventory — Dixon Brown

Rutth Trotton

as two of the Greatest Creditors we sign this Inventory — Tho, Sligh

Will Lux

Baltimore County Nov, 30th, 1752 — Luke Trotton Adm with will annexed of Luke Trotton late of Baltimore Co.ty Deced made oath on the Holy Evangelist of Almighty God that the within is a Just & perfect Inventy of all & singular the Goods & Chattels wch were of the Deced that came to his Hands or possession at the time of the making thereof and that what hath since or shall hereafter come to his hands he will return in an Additional Inventory that he knows no Concealment of any part or parcell thereof by any Person whatsoever and if he shall Discover any Concealment or suspect any to be that he will acquaint the Commy General for the time being or his Deputy that it may be Enquired into and that he will well & truly give an Account of every part of the Deceds Personal Estate that shall hereafter come to his hands possession or knowledge

Sworn before — W Young Comdy

Baltimore Coty

17½ sides Exd.

An Inventory of the Goods and Chattles Rights and Credits of John Nelson Late of Baltimore County Deced appraised by us the Subscribers In Current Money Viz.t

	£	S	D
Waring Apparrel	6..	3..	0
4 yds of Duroy at 1/8 ℔ yd	0..	6..	8
1 Saddle	1..	2..	6
1 Cow and Calf the Value of the Calf	2..	12..	6
1 Heifer 3 yrs old 30/ one Steer 3 yrs D°	3..	0..	0
1 Yearling	0..	10..	0
7 Bushells of wheat at 3/4 pr Bushel	1..	1..	0
325 lb of Live hogs at 12/6 ℔ Hundred	2..	0..	7½
Archibald Johnson Dr To Cash	1..	3..	0
1 Gun 12/ one old Axe and 2 pr Shoes	0..	16..	6
1 Bible	0..	3..	0
James Gallion Dr To Cash	1..	9..	9
To 5 Bushels of Oats at 1/8	0..	8..	4
1 Horse	12..	0..	0
1930 Tobacco att 11 ℔ Hundred	13..	9..	11
14 Barrels of Corn at 8/4 ℔ Barrell	5..	6..	8
	52..	3..	5½
In the hands of George Holland worth the Balce of his Estate	2..	19..	6
	£ 55..	2..	11½

Given under our hands and seals this first Day of November Anno Domi 1752

Nearest of Kin

James Osborn (Seal)

Priscilla her mark Nelson

Jacob his mark Hanson (Seal)

Ann her mark Nelson

two of Greatest Creditors

Edw. Wakeman

Jos. Middlemore

Baltimore County Nov 9th 1752

George Holland worth Admr of John Nelson late of said County Deceased made Oath on the Holy Evangelist of Almighty God that the within is a Just & perfect Inventory of all and singular the Goods & Chattels which were of the Deceased that ~~were~~ came to his Hands at the time of the making thereof and that what hath since or shall Hereafter come to his Hands or possession he will Return in an additionall Inventory that he knows of no Concealment of any part or parcel thereof by any person whatsoever and if he shall hereafter Discover any Concealment or suspect any to be that he will acquaint the Commissary General for the time being or his Deputy with such Discovery

or Cause of suspicion that it may be Enquired Into and that he will truly and Truly Give an Acct. of Every part of the Deceased personal Estate that shall Hereafter Come to his hands possession or Knowledge —

Sworn before W. Young J. Comry
Baltimore County

A/2 Ridos
Exd.

An Additional Inventory of the Goods & Chattels of Jonas Bowen Late of Baltimore County Deceased appraised by us the Subscribers in Current money Viz.t —

To 1778 lb of Tobacco a 15/ ₩ Cent	13 6 8
To 28 bushells of wheat 3/0	4 4 0
To 1 hogg 2 Years old	1 15 0
To 5 13 4 Sterling money Received belonging to the Said Deceased Estate a 50 ₩ Cent	8 10 0
To Current money Received belonging to Do.	3 16 10
	£ 30 12 6

Appraisers
Hanesbury his
Partho Lynch
mark her
Elizabeth O Bowen
mark
Relations
Sam Bowen
Edward Bowen

Geo. John Ensor Junr.

November the 6 1752,

November 8th 1752, Joseph Groom Exr. of Jonas Bowen makes oath on the Holy Evangelist of almighty God that the foregoing is a Just and perfect Inventory of all and singular the Goods and Chattels which were of the Deceas That he knows of no Concealment thereof by any person whatsoever and if he should Hereafter Discover any Concealment or suspect any to be that he will Acquaint the Commissary General for the time being or his Deputy with such Discovery or Cause of Suspicion that it may be Enquired Into

Sworn before W. Young J. Comry
Baltimore County

2 Ridos
Exd.

A True and Perfect Inventory of the Estate of John Gwin Late of Queen's Annes County Deceased appraised in Current money by us the Subscribers March the 1 1752 —

	£	S	D
To his wearing apparrell	3	0	0
To 1 feather bed and furniture	5	10	0
To 2 Do. with Indifferent furniture	5	10	0
To 1 Do. very old and Torn	1	5	0
To some old Servants bedding	0	10	0
To 2 Chests	1	00	0
To 1 Small Case with nine bottles	0	18	6
To 1 old Oval Table	0	15	0
To 2 old Small poplar Square Tables	0	5	0
To 1 old Tea Table	0	2	6
To 8 old Broken Chairs	0	5	0
To 41 bushels wheat at 3/10 ₩ Bushel	7	17	2
To 46 barrels and 3/2 bushels Corn	19	8	8
To 9 Bushels of beans	0	10	6
To 22 old sheep and 8 Lambs	9	0	0
To 3 Cows and Yearling at 50 S	7	10	0
To 2 Cows and Calves att 45 S ₩	4	10	0
To 4 Cows att 45 S ₩ 2 two yrs olds 45 S	10	5	0
To 1 two yr. old Bull	1	0	0
To 3 Sows and 8 Shoats	1	0	0
To 16 hogs about 1 yr. old att 5 S ₩	4	0	0
To 4 two yr. old barrows att 10 S	2	0	0
To 4 Do. 1 year old	1	0	0
To 2 Sheep	0	16	8
To 1 punch bowle and 2 Glasses	0	2	0
To a small parcel of Earthen ware	0	4	6
To 1 Mares Saddle and Bridle	1	10	0
To 2 old Guns	1	10	0
To 1 old Pepper box and Candlestick	0	0	6
To 1 Curry Comb 2/ 1 Razor and hone 2/6	0	4	6
To 20 pounds yarn and 15 pounds wool	2	5	0
To 2 old wheels 20/ 4 old knives and forks 1/	1	1	0
To 8 qt. Bottles	0	0	6
To 2 horses 6 years old att £ 10 S ₩	11	0	0
To 1 Do. of 5 yrs old 5 one mare 3 yrs old 5 £	10	0	0
To a parcel of wooden ware	0	9	6
To 1 old Broken Skillet and 1 frying pan	0	5	6
To 1 old box Iron and 1 heater	0	4	0
To 13 pound pewter 16/ 9 — 11 ₩ old Do. 9/2	1	5	11
To 1 old meal bag	0	1	6
To 1 old plough share and Cotter Coldgers	0	7	6
To 2 old axes and 2 old hoes	0	12	0
To 71 ℔ pott mettle 17/ 9 13/4 Cwt Do. 1/8	0	19	5

To 3 pair old pott Hooks and 2 old wedges	0 - 9 - 0
To 36 pound of Iron 1/6 - 1 old Tobacco hogs. 2	0 - 6 - 6
October 28th To 11 pound of a horse att 56 ℔	0 - 16 - 6
To 1 Servant man 6 year to Serve 15 £	15 - 00 - 0
To 1 Small hide and 2 skins	0 - 15 - 0
To Cash due from Mr. Richd. and Wm. Tilghman	1 - 8 - 0
To Do. due from Thomas Wilkinson	1 - 7 - 0
To 2940 ℔ Tobacco at 15 ℔ hundred	22 1 0
To a Small parcell of old Lumber	0 5 0
	£162 - 4 - 4

Errors Excepted ℔

Thos. Wilkinson (Seal)

Wm. Clayton (Seal)

Elizabeth her ○ mark Gwin

Hannah Costin

Jno. Jackson - - - } Creditors

Philet Chas. Blake }

Queen Ann's County Sct.

The 9th Nov. 1752 - - - } Elizabeth Gwin

maketh oath on the Holy Evangels of Almighty God that the foregoing is a just and perfect Inventory of all and singular the Goods and Chattels which of the Deceased that were come to her Hands at the Time of the Making thereof and that what hath since or shall hereafter come to her hands or Possession she will return in an aditional Inventory. That she knows of no Concealment of any Part or Parts thereof by any Person whatsoever, and if she shall discover any Concealment or suspect any to be that she will acquaint the Commissary General for the Time being or his Deputy with such Discovery or Cause of Suspicion that it may be enquired into and that she will well and truly give an Account of all and every part of the Deceased's Personal Estate that shall hereafter come to her Hands Possession or Knowledge

8 sides Exd.

Sworn before me Wm. Tilghman Dep. Comry. of Queen Ann's County

A True and Perfect Inventory of all the Goods Chattels Rights and Credits of John Gilbert of Kent Island in Queen Ann's County Decd. Taken and Appraised into Current money of this Province by the Subscribers we being first Qualified according to Law this 23 Day of may 1752 — £ S D

To his waring apparell	0 - 15 - 0

To 1 Bed with 2 old Blankets & 1 old Coverlet & Bolster	2 - 0 - 0
To 1 very old D. with bolster and 2 pillows	0 - 15 - 0
To 2 old Beads steads and 1 Cord	0 - 6 - 0
To 1 old Table	0 - 6 - 0
To 1 old Do.	0 - 1 - 0
To 1 very old Chest	0 - 2 - 0
To 1 Slater hide small	0 - 2 - 6
To 33 pound of pott Mettle @ 2d ℔	0 - 8 - 6
To 2 pr. of old pott Hooks	0 - 1 - 0
To 1 Washing tub 1 pale 1 old piggin	0 - 4 - 0
To 2 Small Cyder Casks	0 - 4 - 0
To 1 old powdering Tub	0 - 2 - 6
To 1 Woolling wheels	0 - 6 - 0
To 15 pd. of old puter @ 8d ℔	0 - 8 - 9
To 1 frying pann small	0 - 3 - 6
To 1 very old Gun with out Lock	0 - 1 - 0
To 2 very small Trays	0 - 1 - 0
To 2 old Trowels and 1 Hammer	0 - 1 - 6
To 1 Tinn funnell	0 - 1 - 0
To a small parcell of Earthen ware	0 - 2 - 0
To 1 old Candle stick	0 - 0 - 2
To 3 qt. Bottels @ 3d ℔	0 - 0 - 9
To 3 very old Knives	0 - 0 - 3
To 1 3/4 pound of wooll @ 1/3 to 1 3/4 of Cotton	0 - 4 - 9½
To Sett of plow Irons and Harness	0 - 6 - 0
To 1 Hand Mill stone old	0 - 5 - 0
To 17 lb of old Iron @ 1d ℔	0 - 1 - 5
To paper Currency	1 - 2 - 8
To 484 lbs of Tobo. @ 12/6 ℔	3 - 0 - 0
To 1 Lame mare abt. 7 years old	2 - 0 - 0
To 1 Small horse abt. 4 years old	1 - 5 - 0
To 1 very old Saddle and Bridle	0 - 10 - 0
To 1 Cow and Calf	2 - 0 - 0
To 2 Cows @ 35/ ℔	3 - 10 - 0
To 1 heafer abt. 3 years old	1 - 5 - 0
To 1 Do. 2 years old @	0 - 18 - 0
To 1 yearling @	0 - 12 - 0
To 3 Breading Sows @ 6 ℔	0 - 18 - 0
To 7 Shoats abt. one years old @ 4/	1 - 8 - 0
To 13 piggs very small @ 3d ℔	0 - 3 - 3
To 3 Barrels of Indian Corn	1 - 1 - 0
To 70 pounds of Bacon @ 4d ℔	1 - 1 - 8
	£ 27 - 1 - 2½

John Gilbert
Nic: Clouds
Ann Gilbert X her Mark
James Hutchings

Marma. Goodhand (Seale)
Thomas Bard (Seale)

Queen Ann's County } William Gilbert maketh oath on the
Tho 1 Decr. 1752 } Holy Evangels of Almighty God that this and the annexed additional Inventory do Contain a Just and Perfect account of all and Singular the Goods and Chattels which were of the Deceased that were Come to his Hands at the Time of the making thereof and that what hath since or shall hereafter Come to his hands or possession he will return in an other additionall Inventory That he knows of no Concealment of any part or Parcell thereof by any person whatsoever and if he shall Discover any Concealments or Suspect any to be that he will acquaint the Commissary Generall for the time or his Deputy with such Discovery or Cause of Suspicion that it may be enquired into and that he will well and Truly Give an Account of all and Every part of the Deceased's Personall Estate that shall hereafter Come to his Hands possession or Knowledge,

Sworn before, — Wm Tilghman Deputy Commy of Queen Ann's County

amount of this Inventory £27..17..2 —

An Inventory of the Remainder of the Estate of Mr. John Gilbert Late of Kent Island in Queen Ann's County Deced

Taken this 30 Day of November 1752	£	S	D
To 232 ℔ of Tob.o a 12/6 ℔	1..	9..	0
To paper Currency	0..	7..	0
	£ 1	16..	0

Jas. Hutchings
Nic: Clouds Creditor
John Gilbert
Ann X Gilbert (her Mark)
7 sides Exd.

Marma. Goodhand (Seale)
Thos. Barnes (Seale)

An Inventory of the Goods Chattels and Credits of Thomas Barrets Late of Queen Ann's County Deceased Now appraised in Current money by us the Subscribers this fourth Day of June 1752

	£	S	D
To his wearing apparrell	1..	15..	
To Cash	2..	13..	
To 1 old Chest	..	12..	
To 1 Small box w.th lock and key	..	3..	
To 1 feather bed	2..	..	
To 1 old rugg and Matt	..	8..	
To 2 old pillows	..	2..	

To 1 D.o feather bed, Cord and bedstead	2..	..	
To 1 old Woolling wheal	..	4..	
To 1 Linning D.o	..	15..	
To 1 old meal Sifter	..	..	6
To 1 frying pan	..	2..	
To 1 Iron ladle	..	1..	
To 1 pair fire Tongs	..	1..	6
To 1 lb. old pewter	..	10..	
To 8 lb. pott Metle	..	5..	4..
To 1 small Bible	..	2..	6
To 1 pair Wool Cards	..	1..	
To 10 yards Course Linnen	..	12..	0
To a parcel of Shoemakers Tools	..	12..	0
To 20 old knives and forks	..	..	6
To 3 quarts bottels 1 pint D.o	..	1..	
To 2 earthen pots	..	1..	
To 3 Coffee Cups	..	..	6
To 1 Sow w.th 6 young Piggs	..	15..	
To 1 Cow and yearling	2..	10..	
To 1 Mare about 12 years old	3..		
To 1 D.o 10 year old	3..		
To 1 D.o 5 year old	6..		
To 1 D.o 2 year old	2..	..	
To 1 Horse 14 years old	5..	15..	
To 11 old hoes	..	2..	
To 1 Narrow axe	..	2..	
To 12½ Barrels Corn	4..	12..	
To 1 Harrow w.th Iron Teeth	..	15..	
To old plow and Harness	..	10..	
To 1 Mans Saddle and Bridle	1..	10..	0
To 1 Negro woman 25 years old called Fillis	40..		
To 1 Negro boy Called peter 2 years old	15..		
To 20 lb. Bacon	..	10..	
To 1 small raw hide	..	2..	
	104	8	6
To 15 bushels wheat	2..	15..	
To 2 Hides Dress leather	..	15..	
To 1 Calf Skin Dress D.o	..	3..	
To 1092 pound Tobacco	8..	0..	9½
To 9 Bushels seed wheat in the Ground	2..	..	
	118..	5..	9½
To a parcel of old Lumber	..	4	
The Totall of this Inventory (there being a great mistake in casting up the pounds in the first side) is but	£ 118	.. 9..	9½

Nicholas Hill
Benj.n Roberts
John Roberts
} Greatest Creditors

For Jos.h Cantliffe Executors
H. Callister,
Chas. Dawnes —

appraisers
Thos. Hackett (Seale)
Wm. Chapelgin (Seale)

Queen Ann's County Sct.
The 16 Nov.r 1752 } William Pinder maketh Oath on the Holy Evangels of almighty God that the foregoing is a just and perfect Inventory of all and singular the Goods and Chattels which were of the Deceased that came to his Hands at the time of the making thereof and that what hath since or shall Hereafter Come to his Hand or Possession he will return in an Additional Inventory That he knows of no Concealment of any part or Parcell thereof by any person whatsoever and if he shall Discover any Concealment or suspect any to be that he will Acquaint the Commissary General for the time being or his Deputy with such Discovery or Cause of suspicion that it may be enquired into and that he will well and Truly give an account of all and every part of the Deceased's Personal Estate that shall Hereafter Come to his Hands possession or Knowledge

Sworn before me — Wm. Tilghman Comy. of Queen Ann's County

Evidence Exd.

An Inventory of the Goods and Chattels of Samuel Seager Late of Queen Ann's County Deceased, Appraised in Current money of Maryland This 28 Day of May Anno Domini 1752

To his wearing Apparrel	£ 6 10 0
To 1 Midling Good feather bed and furniture & bedstead	5 0 0
To 1 old Ditto with some old Cloaths & Trunel Bedstead	1 0 0
To 20 lb. Best pewter att 1/6	1 10 0
To some old Tin ware and 1 old broken Spice mortar	0 2 0
To 24 lb. pott mettle att 3/	0 11 0
To 3 pair of pott Hooks	0 3 9
To 1 pair flesh forks	0 1 0
To 1 pair of small stillards	0 10 0
To 1 small old Chest & lock and key	0 3 0
To 1 small old box a 1/6 and 1 old frying pan a 4/	0 2 6
To 4 flag Bottomed Chairs a 4/6	0 9 0
To 3 old Ditto a 1/ and 1 Child's Ditto 1/	0 4 0
To 1 Square Gum Table	1 0 0
To 1 Loadon Glow pott	0 2 6
To A old Case knives and six forks	0 2 0
To one Churn	0 4 0
To 1 Griddle wt. 18 a 6/	0 9 0
To 2 Smoothing Irons a 2/	0 4 0
To 1 Two Gallon Runlet	0 2 6
To 10 Quart Bottels	0 2 6
To 1 old Washing Tub	0 2 0
To 1 nail Coll Pigeon	0 3 0
To half a Dozen Mettle Tea Spoons	0 1 6
To 1 Dram Glass a 6 & 2 Glass Tumblers 9	0 1 3
To 1 Glass Salt Sellar	0 0 4

To 6 Tea Cups and Sasers of white stone ware	0 3 4
To 1 tea pott and 1 Cream pott	0 1 8
To 1 old Bible 1 old Testament 1 old Psalter one small Book Titled The Sacrament of the Lord Supper one small Do. Titled Reformation of manners one Common Prayer Book	0 7 0
To 4 Wooden Boles	0 2 6
To 3 Wooden Ladles	0 1 6
To 3 Wooden Spoons and Six Twined Trenchers	0 1 6
To 1 Stone Pott and 1 Small Earthen pott	0 3 6
To 1 Squirrel Gun	1 6 0
To 1 Smaler Ditto	1 0 0
To 10 Gun flints	0 0 4
To a Broken Sett of Shoemakers Tools	0 5 0
To 2 old Razors a 9/ and 1 pair of old wool Cards 1/6	0 3 0
To 1 Small Earthen Jugg	0 0 8
To 1 old Saddle and Bridle	0 18 0
To 1 Small sett of Smiths Tools very old	5 10 0
To 1 Brass pocket Ink stand	0 1 6
To 2 small old Shaving Glasses	0 3 0
To 1 Grindstone with Iron Axeltree	0 7 0
To some old Carpenters Tools	1 5 0
To 1 old Brass handled Clasp knife	0 1 0
To 1 fire shovel and Tongs Small	0 4 6
To 1 old Weeding hoe	0 4 0
To 3 old Narrow axes	0 5 0
To 2 old Iron wedges	0 2 0
To 2 Small Door Skins	0 5 0
To 2 Sickles 2/ and 1 old flax Brake 1/	0 3 0
To 1 plow with Irons and some old Tackling	0 18 0
To 1 old Do.	0 10 0
To 1 Small Mare about Eleven years old	2 0 0
To the half of a small old Waggon in partnership with his Brother John Seagar	1 15 0
To 16 Barrels of Indian Corn a 8/6	6 16 0
To 10 Bushels of wheat att 3/3	1 12 6
To 7 Bushels of Ditto Sowed a 6/	2 2 0
To 1½ Do. of Rye a 5/	0 7 6
To 2 small Breeding Sows a	1 0 0
To 2 Baskets	0 2 0
To 12 small Shoates a	1 4 0
To a parcel of old Lumber	0 5 0
	£ 50 13 10

Nearest of Kin — Grace Seager her mark; Rach.l Seager her X mark

Greatest Creditors — Jno.s Bouchell; J. Bayard

appraisers — Jno.s Elliott (Seal); Benj.n Roberts (Seal)

Queen Ann's County Sc.t

The 29th Nov.r 1752 — John Scogan maketh Oath on the Holy Evangels of Almighty God that the foregoing is a Just and perfect Inventory of all and singular the Goods and Chattels which were of the Deceased that Came to his Hands at the time of the making thereof, and that what hath since or shall Hereafter Come to his hands or possession he will return in an other Inventory. That he knows of no Concealment of any part or Parcel thereof by any Person whatsoever and if he shall Discover any Concealment or suspect any to be that he will acquaint the Commissary General for the time being or his Deputy with such Discovery or Cause of Suspicion that it may be Enquired into and that he will well and Truly Give an Account of all and every parts of the Deceased's Personal Estate that shall hereafter Come to his hands possession or Knowledge

Sworn before me Wm. Tilghman Dep.t Comry of Queen Ann's County

8/2 Ex.d

---

an Inventory of the Goods Chattels and Credits of Robert Jadwin late of Queen Ann's County Deceased. — apraised in Current money by us the Subscribers Given under our hands and Seales this 18th Day of September Anno Domini 1752

	£	S	D	
To His wearing Cloathes 7.. 8.. 0 a parcel of old books 7/6	7..	15..	6	
To 13½ yds. of Mill Cloath @ 3 S ℔	2..	15..	6	
To 3½ lb. feathers @ 1/3 ℔ 2.. 2.. 6 To 5 yards Cloath att 2/6 ℔ 12/6	2..	15..	0	
To 20 yds. Stript Linen @ 2 S ℔ 2.. 0.. 0 To 9 yds Check Lin. @ 2/6 ℔ 1.. 2.. 6	3..	2..	6	
To 19 yds Stript D.o @ 2/6 ℔ 2.. 7.. 6 To 13½ yds D.o @ D.o 1.. 19.. 9	4..	1..	3	
To 52½ yds white Lin. @ 2 S ℔ 11 S To 3 lb Blow thread @ 3 S ℔ 15	1..	6..	0	
To 12 lb Jear Thread @ 2/6 ℔ 1.. 10.. 0 To 9 lb. woolling yarn @ 2 S per lb	2..	8..	0	
To 19 lb Tow thread @ 1 S per lb 19 S To 27 lb Tow @ 3 ℔ 6 S 9	1..	5..	9	
To 1 lb Cotton 1/6 To 3½ yds Dongar @ 3 S ℔ 7/6	0..	9..	0	
To Feather Bed & furniture 5.. 0.. 0 one D.o 3.. 10.. 0	8..	10..	0	
To one old Cattail Bed & furniture 1.. 10.. 0 one old D.o 15/	2..	5..	0	
To one old bed with furniture 1.. 5.. 0 To 5 old Sheets 1.. 10.. 0	2..	15..	0	
To one old Sheat 15 one old table Cloath 4 S 6 Two old Napkins 2 S 6	0..	8..	6	

To 4 old Towels 4 S three pillowcases 4 S	0..	8..	0	
To 6 Glass Bottels 1 S 3 one old Looking Glass 12 S one old D.o 1 S	0..	12..	3	
To one Cubbord 1.. 5.. 0 four old Chairs 6 S one old D.o 1 S	1..	12..	0	
To 6 knives and forks 4 S four old knives & eight forks 2 S	0..	6..	0	
To one Skale 1 S 2 pear Duff tails 8 one pr. horse fleams 1 S	0..	2..	8	
To one Razor 1 S one Steale 1.. 6 a parcel of Saddle Nailes 1 S one pr. Tobacco Tongues	0..	4..	3	
To a parcel of mettle Buttons 1/6 one Tobacco Box 1 S one old Gun 15 S	0..	17..	6	
To a Dozen old lasts 1/6 a parcel of Shomakers old Tools 12/6	0..	14..	0	
To a pair of Spoons molds 8 S one old Bridle & Swb 2 S	0..	10..	0	
To one Bell & a Box Iron & 2 Heaters 6 S one old Saddle and 2 Bridles	1..	16..	3	
To a parcel of Carpenters old tools 1.. 5.. 0 2 old Sickles	1..	6..	0	
To old Narrow axe 4 S one old Broad D.o 2 S	0..	6..	0	
To 5 old hoes 6 S two Mattocks 5 S one Large Chest 1.. 0	1..	11..	0	
To one large old Chest 9 S one small pine table 5 S one old D.o 2/6	0..	16..	6	
To one Large old Table 8 S one knife box 1 S one Cullinder	0..	10..	6	
To three Linning wheales 1.. 10.. 0 one old D.o 2/6 one Grater	1..	13..	0	
To one old Woolling wheale 4 S two iron Wedges 4 S	0..	8..	0	
To one Loom & Goear 1.. 15.. 0 one plow & Goear 15 S	2..	10..	0	
To 4 Water pails 12 S five piggins 7/6	0..	19..	6	
To two Washing tubs 10 S one old D.o 2.. 6 one old wooden hand w 2 S	0..	14..	6	
To sterling Cash in the hands of James Dickenson 37.. 14.. 8 @ 1 S 4 Currency for one ℔	50..	5..	4	
To Current money in Jas. Dickensons hands	22..	12..	2	
To Sterl.g Cash 5.. 6.. 6 @ 1 S 4 Currency for one ℔	6..	17..	4	
To Current money 1.. 2.. To money in the Hands of Michael Nolson 4 S	1..	6..	0	
To 190 lb flax from the Brake @ 4 ℔ 3.. 3.. 4	3..	3..	4	
To 130 lb flax from the Swingle @ 9 ℔	4..	17..	6	
To 40 lb Wooll @ 1 S ℔ 2.. 0.. 0 To 6 pawsses of Earthen ware 6 S	2..	6..	0	
To 12½ yds Callico 4 S 6 To 8 lb Brazolleto 4 S	0..	8..	0	
To two old Sifters 2/6 To a parcel of Tand leather 16/6	0..	19..	0	
To one Cow Hyde 5 S To Two yearling D.o 2/6	0..	7..	6	
To one Wooden ladle & Spoon 8 To 65 lb New puter @ 1 S ℔	3..	5..	8	
To three Duzi puter Spoons 6 S 27 lb old puter @ 9 ℔ 1.. 0.. 3	1..	6..	3	
To two tin Cups 7 To 4 peacesses of Glass 4 S	0..	4..	7	
To two old meal Bagges & one old Wallett 6 S one old Half Bushell 2 S	0..	7..	0	

To a parcel of on Broke flax 6 Scapes of Broke Cart wheals 20S	1	6	0
To 4½ Bushels wheat @ 2S p. 13S 6 To 2 Jobs Iron 5S	0	18	6
To one p. of old Cart wheals and Body 1 10 0 one powder horn and shott Bagg 1S	1	11	0
To one old flax Brake 1/6 Ten Barrills Cornd 8S	4	1	6
To 6 40 Gallon Casks In 2 Hundred Gallon D 14S	1	14	0
To one old Brass Candlestick 5S three Hives of Bees @ 5S p. 15S	0	16	0
To 136 lb Bacon @ ½ p. 2 5 0 To 6 lb Beef @ 3d	1	6	6
To 26 lb Salt @ 6d per 13S To Ten Barrills Corn in the Hands of Richard Davis @ 3S	1	13	0
To 8 lb Tallow @ 8d per 5S To one small Iron Skillit 1S	0	6	4
To one whip saw 1 5 0 one old Brass Skillit 1/6	1	6	6
To 109 lb pott mettle @ ½ p. 1 16 4 To 12 Bushels Planting Roots @ 3S p.	3	12	4
To one pr Wool Cards 1/6 5 old Bushills 2S one pear of Suzorsis	0	5	3
To 4638 lb Tobacco @ 15S p. hundred 34 15 8	34	15	8
To 2½ Bushel Buckwheat 5S To 2 Cows & yearling 4	4	1	0
To 2 Cows 3 0 0 To 2 four year old Heifers 3 2 one Heifer of 3 year old	7	0	0
To one Yearling 10S To 2 Ewes & Lambs 1 0 0 To 2 Ewes 14S three wethers 1 4 0	3	8	0
To one small Horse 5 0 0 one small Mare 2 0 0 one yearling Colt 15S	7	15	0
To one old Horse 1 0 0 three Sows 15S To thirteen Shotes 1 19 0	3	14	0
To one old Broken Broad ax 5S a parcel of Lum 5S	0	6	0
To 2 lb Sugar 1S one bushel Salt 2S one old Vass p. 6	0	3	6
To Current money 2/9 To money in the Hands of Rich.d Davis 1 1 6	1	3	3
To one Bushell wheat 3S To Two old Hackles 14S one wooden D.o 4S	0	18	0
	£	242	3 ..5

John his X mark Patton

John Jadwin

Rachel her X mark Wheeler

£242 3 4

Hawkins Bonds his X mark

William Dunning his X mark

Thomas his I Jadwin mark

Queen Ann's County S.t
The 8th Decem.r 1752 } Mary Jadwin (being one of the People called Quakers) to hold her solemn affirmation

that the foregoing is a just and Perfect Inventory of all and singular the Goods and Chattels which were of the Deceased that came to her Hands at the time of the making thereof and that what hath since or shall Hereafter Come to her Hands or Possession she will return in an Additional Inventory That she knows of no Concealment of any part or Parcel thereof by any person whatsoever and if she shall Discover any Concealment or Suspect any to be that she will acquaint the Commissary Generall for the time being or his Deputy with such Discovery or Cause of Suspicion that it may be enquired into, and that she will well and truly Give an Account of all and Every part of the Deceased's Personal Estate that shall Hereafter Come to her Hands possession or Knowledge

Sworn before me, — Wm Tilghman Deputy Comdy of Queen Ann's County

14½ sides
Exd

Inventory of the Goods & Chattels of Mary Allein Late of Ann Arundell County appraised by us this 21st day of April 1752

		Current money
In Paper money		£136 3 6
In Gold and Silver	£34 16 2	
In Sterling money	2 13 10½	
In old plate Spoons &c	1 4	
Negroes —		
1 Negro man — Peter		50
1 ditto — Cherry		45
1 ditto very old Cesar		10
1 ditto Burson — Charles		35
1 ditto Wench and Child 5 days old call a Cagell		45
1 ditto wench — Nate		40
1 ditto Girl 4 years old Lucy		16
2 old Ferry Boats and 4 Oars		8
In the Great Roome —		
1 Large oval Table		13
5 old Leather Chairs		16
3 small old Tables		12
1 Small looking Glass		1
2 Spying Glasses		10
50 lb Iron Rack and 1 hair Broome		12
a parcel wine Glasses and Earthen Ware		2
In the Back Roome —		
1 Feather bed and furniture		10
1 ditto — and Ditto		9
6 old Cane Chairs		2 2
1 old Chest of Drawers		1 10

10 China Cups and 10 Saucers	15	
1 Small old Looking Glass	1	
1 pewter punch Ladle	1	
1 parcel Earthen Tea ware 6 small punch bowls & 2 dishes	12	6
In Great Shed Room		
1 feather bed 1 Rug & 2 Blankets	6	
10 Old dash	1	10
6 Rush bottom Chairs	12	
4 ditto old	6	
2 Ditto old Leather	2	
1 Small Looking Glass	1	6
1 Small Table and stand	7	
1 pair andirons	10	
Great shed Room Continued		
1 pair Tongs and Shovell	2	6
1 pair Bellows	2	
1 Hour Glass	1	
1 old oak Table	2	6
1 Brass warming pan	12	6
1 Guaging Rod	1	6
1 plated Tea pott	3	
2 pair money scales and weights	7	6
some Earthen Tea Ware and Glass	4	
a parcel of old Books	5	
In the small shed room		
1 feather bed, Rug and Blankets	4	
In the Chamber		
2 feathers Beds and furniture	6	
1 Flag Couch	12	
1 large old Table	5	5
1 Chest	7	6
4 old Trunks	12	
1 woman's side Saddle and furniture	3	
1 3/4 Blanket	12	
1 Matchcoat ditto	6	
6 New filling hoes	1	
5 New wedding D°	1	
4 Sides Negro Leather Curried	1	4
3 Sides small Leather	18	
2 hair Sifters	2	
1 Scarell	3	
1 pair small stillards	10	
1 Gardon pott	3	
1 pair wool Cards	2	
3 boys felt hatts	7	6
3 small mens beaver Ditto	4	4
1 falling Axe	4	

Tobacco House		
4 ploughs and horse harness	1	10
3 Raw Hydes	18	
3 D° Skins	7	6
1 Cart and Harness	1	10
Horses Cattle and hogs &c Sheep		
4 Plough horses	15	
2 Mares	4	
1 horse Colt	1	10 0
3 Sows and 12 pigs	1	16
1 Sow 1 Boar and 5 Shotes	2	5
5 Cows and 5 yearlings	13	15
2 Cows and 3. 2 year olds	6	5
1 Steer and 2. 3 year olds	4	
4 Ewes and 3 Lambs	1	17
1 Ram and 1 wether	15	
33 Barrels Indian Corn a 8/4	13	15
26 Bushels wheat a 3/6	4	11
In the Store House		
4 Chests	1	10
1 Case and 6 Bottle Bottles	9	
2 Stone Jugs	6	
1. 1/2 Bushel measure	2	
100 lb old Iron	16	8
1 Empty Rum Cask	4	
a parcel Carpenters Tools	7	6
1 Brass Cock	1	
5 Trap hooks	2	6
1 1/2 Bushels of Beans	4	6
3500. lb Nails a 12/6	2	3 9
1/2 Bushel Salt	1	
2 Grove pipes	7	
3 doz quart Bottles	9	
60 lb hogs Lard	1	10
2 felt Potts	5	
1 old Cross Cut saw	5	
3 Coffee and 2 Cannisters	7	6
2 Bags	5	
55 lb Loaf Sugar a 20 d	4	11 8
17 lb loose ditto a 1/6	1	5 6
16 lb Wool	16	
2 Tubs	5	
In the Closett		
2 Doz Cannistors	6	
3 Large Ditto	1	6
3 Large Case Bottles	4	6
5 Stone Butter Potts	10	

2 water Jugs		4
1 Tin Candle box		5
½ Doz Earthen plates		6
1 Small Case Bottle		5
lb ¼ Rice		5
3 quart mugs		9
2 pint D.o		5 6
In the Quarter		
1 hand Mill		15
3 wedges		7 6
Sundry hoes and axes half worn		5
1 Large Postall		5
1 Grindstone		8
lb 65¼ Bacon	@ 6	16 7
60 Gallons Cyder	@ 6	1 10
84 Gallons Rum	@ 5s	21
6 Gallons Cherry Rum	@ 6s	1 16
9 Gallons Mollasses		9
lb 18 Butter		10 6
In the Kitchen		
253½ Pott Iron	@ 5	5 5 6
1 Tin Lanthern		4
1 Coll mettall Skillett		1
2 Iron Skillotts		6
3 Tin Dish covers		4
1 Tin Cullender		2
1 old Brass ladle		1
21 Tin patty pans		9
5 Naple Bishott pans		5
1 Gun and Shott moulds		1
1 flower box 2 old paper boxes		1
1 old Tin Strainer		6
1 Large Tin Grater		1
2 Tin Pans		6
1 Pottle measure		4
1 pint measure		2
1 ½ pint Ditto		1 6
1 Gill Ditto		1
2 Candle moulds		3
3 Earthen Dishes		5
3 Ditto plates		2
1 Iron Driping pan		2 6
1 Copper Kettle ~~35~~ lb	@ 1/6	2 5
lb 16 old powder		16
½ Doz new plates		12
lb 50 good powder	@ 1/6	3 15
1 flesh fork		1
1 Iron Ladle		1
2 flatt Irons		4
1 box Iron and heaters		8 6
2 Iron Spitts		8
2 pott Racks		10

1 pr. Large Kitchen and Irons		10
1 pr. Kitchen Tongs		1 6
2 Copper Tea Kettles		15
2 Brass Candlesticks		5
2 Iron D.o		1 6
1 Brass Mortar and postall		5
1 Small Iron Postall		1
1 Copper Coffee pott		10
1 Chafing Dish		6
1 Grid Iron		2
2 Iron Trivetts		1 6
1 pr. Iron Snuffers		1
2 Washing Tubs		2 6
2 pails and 8 Piggons		5
1 pewter 3 Stone Cha. Pots		5 6
1 Spinning wheele and 3 frying Pans		9
7 Knives and 13 forks		5 6
1 Large 3 Small Butter Potts		7
6 Earthen Milk pans		6
1 flock bed and Covering		15
Earthen ware and Glass		5
In the Cellar		
1 Quart funnell 1 Brass Cock		2
6 small Cyder Casks		12
2 Butter Potts		5
lb 5 Brown sugar		10
lb 6 Candles		4
lb 6 Feathers		6
Mr. Alloins wearing apparel left as a Legacy		15
4 pair white sheets		4
2 pair brown Ditto		1 10
1 pair Coarse brown D.o		10
1 Large Diaper Table Cloth		1
1 ditto Huckaback D.o		1
2 ditto white Shooting D.o		16
2 Ditto Large ozna.burg D.o		10
2 ditto small bed Shooting D.o		6
4 Napkins Diaper		8
2 Ditto Damask		4
4 ditto Diaper		8
2 ditto Linnen		2
2 pair Pillow cases		6
3 pair Check ditto		3
5 Towells of Princes Linnen		5
3 ozna.burg Ditto		2 6
5 Coarse Towels		2 6
1 Cheaver Chest of Drawers		1 6
1 Cotton Counterpain		1 10
1 Callico Ditto		10
7 yards Callico		1 10

16½ Ells Cotton Check @ 8s	2	9	6
2 pair wornd Calf Lea. pumps		16	
1 pair Do. Callamanco Shoes		8	
1 bed Tick Bolster and 2 Pillows	2	2	
9 Ells ozna brigs		13	6
2½ yards bro. Coarlasting		10	
4½ white Bro thread	1	11	6
3½ Brown Do.		14	
1 Collowrd Do.		4	
1½ m pins		1	6
2 pair white thread Stockings		14	
1 piece white tape		1	6
10 Ells Brown Holes		10	
15 yard coolch Cotton	1	17	6
3 yards Country cloth		6	
2 yarn		2	
1 pr. fine Cotton Stockings		8	
3 Cotton Caps		6	
3 Pickd cotton		6	
7 Doz long pipes		2	6
3 hopps		4	6
1 Quilting Frame		2	6
1 hone and Razor Strap		4	6
2 Razors		1	
1 pair spoon Moulds		5	
¼ Stone Blue			9
4 pair Gartors		2	
3 old Lancetts		1	6
3 Bottels Turlington Balsom	1		
4 yard Corrott		2	
2 pair Sizars and 1 pr. Shears		2	
3 Cobns		1	
½ Doz Pewter Spoons		2	6
1 Soap Ditto		1	6
Sundry Lumber	1	5	
3 pair old Spectacles		3	
2 Sides Soal Leather		15	
2 Sides black upper ditto	1		
2 Sides Russett Ditto		16	
Relations			
Wm Allion	£ 666	7	10
Susanna Jobson			
Creditors			
Stephen West			
Charles Drury			

Charles Connant (Seal)

Jno Brown (Seal)

on the 19th of June 1752, John Zachariah Allion & Samuel Roundal Administrators of Mary allion made oath on the Holy Evangels of Almighty God that this foregoing is a Just and Perfect Inventory of all and singular the Goods and Chattels which were of the Deceased that Came to their Hands at the time of the making thereof and that what hath since or shall hereafter Come to their Hands or Possession they will return in an Additionall Inventory that they know of no Concealment of any part or parcell thereof by any Person whatsoever and that if they shall Discover any Concealment or Suspect any to be, they will Acquaint the Commissary Generall for the time being or his Deputy with such Discovery or Cause of Suspicion that it may be enquired Into and that they will well and Truly give an Account of all and Every part of the Deceased's personal Estate that shall hereafter Come to their Hands Possession or Knowledge — Sworn before me the Day and year afs.

Walter Dulany Hemsley
Amll County

17 sides
Ex.d

An Inventory of all the Goods and Chattels of Sarah Bolly late of Amll County and as Appraised In Currente money this 15 Day of April Anno Dom 1752

	L	S	D
all her Wearing Apperell	7	0	0
One Negro Man Ned £50 one Do Peter £50	100	0	0
one Ditto Charles £50 one Woman Jane £40	90	0	0
one Girle Hannor £27. one Girle Sarah £18	45	0	0
one Boy Two Months old Named Nick	5	0	0
1 Mare & Colt 60s 1 Mair 45s 1 old plow horse 50s	7	15	0
1 Small bay horse 60s 9 Sows and 18 piggs 45s	5	5	0
2 Small Sows and 6 piggs 16s 12 hog Wot 7s Barch 34s	5	0	0
1 Small Boro 6s 2 Cows and Yearlings 5.10.0	5	6	0
2 Cows 30s 2 horses with Colts 3.15.0	7	15	
1 Small hogsor 20s 2 Small steers 40s 1 Small Bull 25s	4	5	
9 Ewes and Lambs 90s 1 old Ew and 1 Ram 10s	5	0	0
1 other Bed & furniture 5.0.0 one Chest of Drawers 25s	6	5	0
1 Barrow 35s 1 Large looking Glass 30s 1 Small Do 20s	4	5	0
1 Warming pann 10s 6 Leather Chairs 36s	2	6	0
1 Chest 6s 1 Do small 5s 6 old Leathers Chairs 18s	1	18	0
6 old wood Chairs. 6s 1 Biblo 10s 1 Small Trunk 3s	0	19	0
12 old Silver Spoons 3.12.0 Sum old Silver 5s	3	17	0
1 Sett Earthen Tea ware 2 Mugs 2 wine Glasses	0	6	0
2 Brass Candelsticks 1 pr. Snuffers	0	7	6
6¾ Wool and yarn 7s one large Ovell Table 20s	1	7	0
2 Table Cloths 2 Napkins 10s 1 Ozna brigs Table Cloth 2s 6	0	12	6
1 Ozna brig and 1 Cotton Sheets 15s 3 Ozna brigs Towels 1s	0	16	0
Stamps and 2 Pr. Marking Irons 1s 6 1 Tin Candle box 1s	0	2	6

16½ Ells Cotton Check @ 3/	2	9	6
2 pair worn Calf Lea. pumps	"	16	—
1 pair D° Callamanco Shoes	"	8	—
1 bed Tick Bolster and 2 Pillows	2	2	—
9 Ells ozna brigs	"	13	6
2½ yards br. Coarlasting	"	10	—
4½ white Bro thread	1	11	6
3½ Brown D°	"	14	—
1 Callowird D°	"	4	—
1/2 m pins	"	1	6
2 pair white thread Stockings	"	14	—
1 piece white tape	"	1	6
10 Ells Brown Holes	"	10	—
15 yards coloch Cotton	1	17	6
3 Yards Country cloth	"	6	—
2 yarn	"	2	—
1 pr. fine Cotton Stockings	"	9	—
3 Cotton Caps	"	6	—
3 Picked cotton	"	6	—
7 Doz long pipes	"	2	6
3 hoops	"	4	6
1 Quilting Frame	"	2	6
1 hone and Razor strap	"	4	6
2 Razors	"	1	—
1 pair spoon Moulds	"	5	—
¼ Stone Blue	"	"	9
4 pair Garters	"	2	—
3 old Lancetts	"	1	6
3 Bottels Turlington Balsom	1	—	—
4 yards Corrott	"	2	—
3 pair Sizars and 1 pr. Shears	"	2	—
3 Cohns	"	1	—
½ Doz Pewter Spoons	"	2	6
1 Soap Ditto	"	1	6
Sundry Lumber	1	5	—
3 pair old Spectacles	"	3	—
2 Sides Soal Leather	"	15	—
2 Sides black upper ditto	1	—	—
2 Sides Russett Ditto	"	16	—
Relations			
Wm Allein			
Susanna Jobson			
Creditors			
Stephen West			
Charles Drury			

£ 666 7 10

Charles Connant (Seal)

Jn Brown (Seal)

on the 19th of June 1752, John Zachariah allion & Samuel Roundal Administrators of Mary allion made oath on the Holy Evangels of Almighty God that the foregoing is a Just and Perfect Inventory of all and singular the Goods and Chattels which were of the Deceased that Came to their Hands at the time of the making thereof and that what hath since or shall hereafter Come to their Hands or Possession they will return in an Additionall Inventory that they know of no Concealment of any part or parcell thereof by any Person whatsoever and that if they shall Discover any Concealments or Suspect any to be, they will Acquaint the Commissary Generall for the time being or his Deputy with such Discovery or Cause of Suspicion that it may be enquired Into and that they will well and Truly give an Account of all and Every part of the Deceased's personal Estate that shall hereafter Come to their Hands Possession or Knowledge — Sworn before me the Day and year afs.

Walter Dulany Scott Comry
Amll County

17 sides
Ex d.

An Inventory of all the Goods and Chattels of Sarah Bolly late of Arnl County and as appraised In Currente money this 15 Day of April Anno Dom 1752

	L	S	D
all her Wearing apparell	7	0	0
One Negro Man Ned £50 one D° Peter £50	100	0	0
one Ditto Charles £50 one Woman Jane £40	90	0	0
one Girle Hannah £27. one Girle Sarah £18	45	0	0
one Boy Two Months old Named Nich	5	0	0
1 Mare & Colt 60/ 1 Mair 45/ 1 old plow horse 50/	7	15	0
1 Small bay horse 60/ 9 Sows and 18 piggs 45/	5	5	0
2 Small sows and 6 piggs 16/ 12 hogs Wat 7/ Larch 8 4/	5	0	0
1 Small Boro 6/ 2 Cows and Yearlings 5 0 0	5	6	0
2 Cows 80/ 2 horses with Colts 3 16 0	7	15	—
1 Small hofer 20/ 2 Small steers 40/ 1 Small Bull 25/	4	5	—
9 Ewes and Lambs 90/ 1 old Ew and 1 Ram 10/	5	0	0
1 feather Bed & furniture 5 0 0 one Chest of Drawers 29/	6	5	0
1 Barrow 35/ 1 Large looking Glass 30/ 1 Small D° 20/	4	5	0
1 Warming pann 10/ 6 Leather Chairs 36/	2	6	0
1 Chest 6/ 1 D° small 5/ 6 old Leather Chairs 18/	1	18	0
6 old wood Chairs. 6/ 1 Bible 10/ 1 Small Trunk 3/	0	19	0
12 old Silver Spoons 3 12 0 Sum old Silver 5/	3	17	0
1 Sett Earthen Tea Ware 2 Mugs 2 wine Glasses	0	6	0
2 Brass Candelsticks 1 pr. Snuffers	0	7	6
6¾ Wool and yarn 7/ one large ovell Table 20/	1	7	0
2 Table Clothes 2 Napkins 10/ 1 ozna brigs Table Cloth 2/6	0	12	6
1 ozna brig and 1 Cotton Sheets 15/ 3 ozna brigs Towels 1/	0	16	0
Stamps and 2 pr Marking Irons 1/6 1 Tin Candle box 1/	0	2	6

1 old feather Bed 1 Blanket 1 Quilt 1 pr. sheets 1 Pillow Bedstead	4	10	0
1 Ditto 1 Rugg 1 Blanket 1 pr. Sheets 1 pillow 1 Bed stead	7	10	0
1 D°. small 1 pr. Blankets 1 Rug 1 Pillow	4	0	0
1 box Iron & 2 pr. heters 7/ 1 old Spining wheele 5/	0	12	0
5 Knives & forks 2/6. 1 Chafing Dish 8/	0	3	6
1 old Chest 4/ 1 old Square Table 2/ 1 old Candle box 3/	0	6	9
1 hand Mill 8 0/ 1 old Brass Kettle 20/ 3 Iron potts wt. 103 lb	4	4	0
2 pr. pott Racks 10/ 2 old frying pans 7/ 1 Iron pestel 5/	1	2	0
2 Tubs 2 pails 2 piggings 4/ 4 Spits 8/ 1 old X Cut saw 4/	0	16	0
1 Iron Crow 8/ 3 pr. Iron wedges 7/6. 1 old Drieing pan 2/6	0	18	0
1 fender 2/6 Door hooks 3/ 50 1 pounds old Iron 8/4	0	13	10
2 pr. Iron Traces 2/ 1 plow 10/ 6 old hows & 2 new D°. 16/	2	10	0
3 Grubing hows 4/6. 3 falling axes 6/ 2 old Grindstones 5/	0	15	6
6 old Cashes 6/ 1 pr. small stillyards 8/ 1 old Tackettle 2/	0	16	0
3 Dishes 16 plates 3 basons wt. 36 lb at 20 d	3	0	0
3 Ditto 5 basons 2 plates 1 Cullender old wt. 40 lb at 12 d	2	0	0
2 Chamber Potts 4/ 1 Salt 1/ 1 Mustard pott 6	0	5	6
1 pint pott 2/ 2 Stone bottels 2/6 1 Jugg 1/6	0	6	0
1 Stone Butter pott and 2 Earthen Ditto	0	3	6
300 - 10 Nails 3/ 2 old Chests 6/ 1 Cart and wheels 40/	2	9	0
3 4 Ells bro: Rowles 32/ 7 - 40 Ells bro: Ozenbrigs 60/5	4	13	0
13 3/4 yds Irish at 3/ 2 1 1 3 and 4 yds Check 8/	2	9	3
17 3/4 yds Cotton, 1 - 19 - 11 & 1 pr. of Blankets 27/	3	6	4
2 lb bro: thread 6/6 2/ yds Rowles 2/6, 8 Ells Ozenbrigs 9/4	0	18	6
20 3/4 loafe Sugar, 1 5 10 — 15 lb bro: Sugar 9/4	1	15	2
1 pr. Negro shoes 6/ 1 pr. Tapes 1/ 1 New Chest 10/	0	17	0
19 Barrills of Corne at 8/4	7	18	4
279 lb Bacon at 6 — 6 19 - found 3 bushels Salt 4/6	7	4	0
1 brass Cock & 1 pr. house floams 2/6 & 8 hogs salt 4/	0	6	6
1 old Mair saddle 1 Jarn 1 pocket book 1/6 & 3 old books 2/	1	13	6
a parcel of old Lumber	0	10	0
	£ 379	1	3

Nearest a kind,

Wm Wells
Thomas Marshall Junr.
Greatest Creditors
Henry Darnall
V. Manner

Sarh. Lanson Sr.

R. Smith — Seal
Jno Brown — Seal

On the 10th of July 1752, John Lanson Junr. Administrator of Sarah Beatty made oath on the Holy Evangels of Allmighty God that the foregoing is a just and Perfect Inventory of all and singular the Goods and Chattels which were of the Deceased at the time of the making thereof that came to his Hands and that what hath since or shall Hereafter Come to his Hands or possession he will return in an

Additional Inventory that she knows of no Concealment of any part or Parcel thereof by any person whatsoever and that if he shall discover any Concealment or Suspect any to be he will Acquaint the Commissary General for the time being or his Deputy with such Discovery or Cause of Suspicion that it may be enquired into and that he will well and truly give an Account of all and Every part of the Deceased's Personall Estate that shall hereafter Come to his hands possession or Knowledge — Sworn before me the Day and year aforesaid.

9/2 sides
Exd.

Walter Dulany Hemsley
Asmll County

A True and Perfect Inventory of the Goods Chattels Rights and Credits of the Estate of Mary Henderson Late of Anne Arundel County Deceased, appraised In Current Money of this Province by us Subscribers this first day of July 1752

To her Wearing apparrell	8	0	0
To 1 feather Bed 1 pr. Blankets 1 pr. Sheets 2 pillows Curtins Valens and bed sted	8	0	0
To 1 bead 1 Rugg 1 Blanket 1 pr. old Sheets Bolster and Bed sted	5	0	0
To 1 bed 1 Rugg 1 Blanket 1 Sheet & Trundle bedsted	3	0	0
To 1 Ditto 1 Rugg 2 Blankets 1 Sheet	2	0	0
To 4 old Chests	1	0	0
To 2 Cows and yearlings 50/ each	5	0	0
To 1 Small Heifer and Calf	2	5	0
To 2 Two year old Heifers @ 20/ each	2	0	0
To 1 very old Cow and Calf	2	5	0
To 3 Young Cows and Calves @ 30/ each	7	10	0
To 1 Cow at 40/	2	0	0
To 1 Three year old Heifer @ 30/	1	10	0
To 1 Small Steer @ 20/	1	10	0
To 3 Sows @ 8/, 5 Small Barrows @ 6/	2	9	0
To 13 Shoats @ 2/, 6 smaller D°. @ 1/3	1	13	6
To 4 Slaughter Hides @ 3/ each	0	12	0
To 100 lb Tanned Leather @ 1/8	3	6	8
To 26 lb of Very old Pewter @ 6d/ lb	0	13	0
To 9 1/2 lb Goods Pewter @ 1/6	0	14	3
To 6 1/2 D°. Not so Good @ 1/	0	6	6
To 1 old Bell Mettle Skillett Broke @ 4/	0	4	0
To 1 Small Brass Spice Mortar @ 5/	0	5	0
To 1 pr. small Billiards Broke @ 3/	0	3	0
To 2 falling axes @ 3/6 - 2 old D°. @ 1/	0	9	0
To 1 old Drawing knife 1/, 13 lb wedge Iron @ 1/6	0	7	6

To 30 lb of old Plow Iron @ 1/3	0	7	6
To 1 Large Iron Spitt @ 5/, 1 pr. old Sheep Shears 1/6	0	6	6
To 8 old hoes @ 1/, 30 lb Ancor Iron @ 4 ½ d lb	0	18	0
To 1 pr. old Fire Tongs 1/6, 1 pr. old Garden Shears 1/6	0	3	0
To 2 old hand Saws and 1 Adz 5/	0	5	0
To 1 old Gunn 20/, 1 Do. Broke @ 5/	1	5	0
To 2 old Cake Irons 5/, 1 Mans old Saddle @ 10/	0	15	0
To 1 old Saddle Tree 2/6, 1 Very old Womans Do. @ 10/	0	12	6
To 12 Ewes and Lambs and 1 Ramm	3	5	0
To 6 Chany Tea Cups & Saucers some Broke	0	7	6
To 1 old Pewter Tea pott 3/, 1 old Earthen Punch bowl & Cups	0	3	9
To 1 pr. Marking Irons 1/6, 1 Small Bell 3/	0	4	6
To 10 Old Tinn Canisters 2/4, 1 old box Iron & shot bag 1/	0	3	4
a Parcel of old Knives and Forks	0	5	0
To 1 pr. Very old Money Scales @ 2/6. 22 lt bottels 1 pint 1/	0	3	3
To 4 Stone Butter Potts 8/, 4 old Earthen pans Broke 1/	0	9	0
To 2 old Large Earthen Jarrs 8/, 2 old Linnen wheels 4/	1	2	0
To 9 ½ lb Tallow 4/9, 1 Old Iron Candlestick & Gimblett	0	5	3
To 1 horse Called Black or Darling	6	0	0
To 1 Negro Man Named Jerry	55	0	0
To 1 Do. Named Cesar	55	0	0
To 1 Negro Woman Named Sow	45	0	0
To 1 Do. Named Cate Cripled	30	0	0
To 1 Do. Named Rachel	45	0	0
To 1 Ditto Very old Named Sarah	5	0	0
To 1 Negro Girl Named Luce	35	0	0
To 1 Negro Boy Named Bob about 11 yrs. old	30	0	0
To 1 Do. Named Jack about 5 years old	12	0	0
To 1 Do. Named George about 15 Months old	5	0	0
To 29 lb Dry Beef @ 1/4	0	9	8
To 231 lb of Bacon @ 1/4	3	17	0
To 40 lb old Feathers @ 1/3	2	10	0
To 2 hogs Lard 1/, 1 Brass Tobacco Box 1/3	0	2	3
To 1 pr. Small Spurs 1 Doz. Buttons 1 pr. Candle Snuffers	0	1	6
To 3 ½ lb Picked Cotton 5/3, a Parcel of old Books 2/6	0	7	9
To 1 Small old Desk 20/, 1 old Square framed Table 8/	1	18	0
To 6 Very old Russia Chairs @ 1/3	0	10	0
To 1 Large old Bible 20/, 1 old Warming Pan 10/	1	10	0
To a Parcel of old Wool and Cotton Cards	0	1	6
To 50 lb Old Iron @ 1 ½ d, 1 ditto 1/	0	5	2
To 129 lb Pott Iron @ 4/3 pr. pott hooks 4/6	2	7	6
To 4 old Table Cloths 4 old Napkins 2 old pillow Cases	0	18	0
To 1 old Dripping pan worn out on the fore part	0	2	0
To 9 lb Tow Thread @ 1/	0	9	0

To 10 Bushels of wheat Sowed @ 8/, 1 Bushel Rye 1/6	1	11	6
To 10 Barrells of Indian Corn @ 8/4	4	3	4
To 1 old Cart 25/6, old Cyder Casks @ 2/6	2	10	0
To 1 pr. old Hand Mill stones	0	18	0
To 1 Grind Stone with Iron Axeltree	0	5	0
To 1 old Grid Iron 2/6 – 3 Water pails & old Tubb 6/	0	8	6
To 1 Small Nogging 1/, 1 old Spinning Wheel 5/	0	6	0
To 2 lb of wool @ 1/, Cash in Hand 10/6	1	16	6
To 2 pr. Iron Traces, Clevis, Hooks and Staples	1	0	0
To a parcel of old Lumber	1	3	0
To 1 Bushel Beans @	0	2	6
To 1 Canow @ 10/	0	10	0
Errors Excepted by us { Richard Jacob, John Cromwell }	424	7	2

A list of the Credits

James Cary To Ballce Due on Account	6	6	1½
Richard Jacob Junr. a Note of Hand	3	15	0
Thos. Axwell Ballce Due on Account	1	3	2
John Cromwell Do.	1	7	6
	£ 436	18	11½

Thomas Tyler Henderson } Nearest
William Henderson } a Kin

James Walker Creditor

On the 26th of August 1752 Greenberry Dorsey Administrator of Mary Henderson made oath on the Holy Evangels of Almighty God that the foregoing is a Just and perfect Inventory of all & singular the Goods and Chattels which were of the Deceased at the time of the making thereof that came to his Hands and that what hath since or shall Hereafter Come to his Hands or possession he will return in an Additional Inventory & that he knows of no Concealment of any part or parcel thereof by any person whatsoever or and that if he shall Discover any Concealment or Suspect any to be he will Acquaint the Commissary General for the time being or his Deputy with such Discovery or Cause of Suspicion that it may be enquired into and that he will well and Truly give an Acct. of all & Singular the Goods and Chattels of the Deceased which shall hereafter Come to his Hands possession or Knowledge.

Sworn before me, Walter Dulany Dulany
13 Sides Exd. Anne Arundel County

An Inventory of the Goods and Chattels Rights and Credits of John Gott Late of Anarundell County Deceased So far forth as they Came to our Sights and knowledge appraised in Current money by us and is as follows Viz.t

To wearing appearrel of all sorts	2	0	0
To 1 feather Bed and Furniture	6	2	6
To 1 Ditto and furniture all old	3	17	6
To 3 old Ditto with out furniture	9	0	0
To 4 old Small tables @ 5 ℔ table	1	0	0
To 4 old small Chests @ 5 ℔ Chest	1	0	0
To 15 lb of Wool @ 1 ℔	0	15	0
To 2 old small Trunks @ 4 ℔ Trunk	0	8	0
To 1 pare of mens Shoes 8/ 1 pare of Boys Ditto	0	12	0
To 9 flag Bottom Chairs all old and Broken	0	9	0
To 1 old Couch frame	0	6	0
To 55 lb of old pewter @ 1/ p.r lb	2	15	0
To 1 old Looking Glass	0	15	0
To 2 old Candle sticks	0	2	6
To 115 lb of pott Iron @ 4 ℔ lb	1	18	4
To 1 old saddle and Bridle	0	10	0
To 1 old Curry Combe	0	1	6
To a parcel of Earthen Ware	0	16	0
To 2 Small Iron wedges	0	5	0
To lb Bag of old Iron @ 1 ℔ lb	0	7	7
To 1 Small Iron Spitt	0	1	6
To a Small parcel of Servants working tools	0	18	0
To 1 old plow and harness	0	15	0
To 1 box Iron and heaters	0	8	0
To 2 old Smoothing Irons	0	1	0
To 1 Spinning wheale	0	7	0
To 2 old Table Cloaths & two towells	0	4	0
To 2 old Hand Mills Stones and Frames	2	10	0
To 14 old Cyder Casks @ 6 ℔ Cask	4	4	0
To 2 Cows and Calves @ £2 10 ℔ a pr	5	0	0
To 6 Cows and yearlings @ £2 15 ℔ p.r	16	10	0
To 2 young Steers £3 - 1 Small Bull £1	4	0	0
To 10 Sows and Barrows @ 10/ ℔	5	0	0
To 16 Ditto Smaller @ 5 ℔ pr	4	0	0
To 1 Black Mare £4 - 1 Sorrel Ditto £3	7	0	0
To 1 Bay horse £4 - 1 young Black Ditto 4 £	8	0	0
To 1 very old Ditto	1	5	0
To 10 1/2 lb of Tallow @ 10 ℔ lb	0	8	9
To 1 pare of old Cart wheals	1	5	0
To a parcel of old pewter plates and pigins	0	8	0
To 2 Hides and 1 Skin @	1	0	0
To 1 Stone Jug 1/6 a parcel of old Books 2/6	0	4	0

To 1 frying pan & one pare of Shovels 1/6	0	3	6
To 10 lb of Hoggs Lard @ 9 ℔ lb	0	7	6
To 107 lb of Bacon @ 7 ℔ lb	3	2	5
To 1 pare of pott Racks	0	6	0
To 2 pare of wool Cards	0	2	0
To 24 Sheap @ 8 ℔ Sheep	9	12	0
To a parcel of old Lumber	0	12	0
Negro pegg a woman aged 15 years	44	0	0
Negro hazard Boy aged 13 years	41	0	0
Ditto London an old man	15	0	0
To 18 Bushels of wheat @ 4 ℔ Bushel	03	12	0
	£221	7	7

The above Inventory Consists of one side and part of the second is given under our Hands and seales this 12 Day of July one Thousand Seven Hundred fifty one

Nearest of Kin — Jacob Franklin (seal)

Anthony Gott

Joseph Gott — Geo.r Choche (seal)

Creditors

Henry Darnall

J. Manner

Nicholas Norman

On the 12th Day of June 1752 Mary Gott Administratrix of John Gott made oath on the Holy Gangels of Almighty God that the foregoing is a Just and Perfett Inventory of all and singular the Goods and Chattels which were of the Deceased that Came to her hands at the time of the making thereof and that what hath since or shall Hereafter Come to her Hands or Possession she will return in an Additional Inventory that she knows of no Concealment of any part or parcel thereof by any Person whatsoever and that if she shall Discover any Concealment or Suspect any to be she will Acquaint the Commissary General for the time being or his Deputy with such Discovery or Cause of Suspicion that it may be enquired into and that she will well and Truly Give an Account of all and every part of the Deceased Personal Estate that shall Hereafter Come to her Hands possession or Knowledge

Sworn before me the Day & year aforesaid

Walter Dulany Henry, Am. Cty

9 1/2 sides Exd.

An Inventory of the Goods and Chattels of John Bickerton Deceased and by us Appraised in Current Money This 13th June Anno Dom 1752

	£	s	d
all His Wearing apparall	3	10	0
one Negro Man Named pompey	53	0	0
one Do Girl Sall	28	0	0
one Negro Man Blind	10	0	0
2 he fors 2 Sheers of Two years old	5	0	0
2 Cows and 3 Calves	4	10	0
1 Sorrell mair	6	10	0
1 old Gray mair 25/. 2 Good plow horses	12	5	0
1 fother bed 0 tick 1 pr. Blankets 1 Rugg 2 pillows 1 pr. 0 Sheets bedstead and Cord	5	10	0
1 fother bed 1 pr. Blankets 1 Rug 1 pr. Sheets 2 pillows bedstead and Cord	7	0	0
2 pewter Dishes 11 plates wt. 19 1/2 lb	5	5	0
1 Iron pott wt. 36 - lb	0	12	0
2 Do. Damaged 12/ and 3 pr. pott Hooks 3/	0	15	0
1 Spitt and 1 frying pann 7/ 2 Iron Candlesticks	0	9	0
2 pails 2 puggings 5/. 2 Sifters 2/	0	7	0
1 Small boll mettle Skillett	0	5	0
2 old Chests 8/ 2 0 tb Table Clothes 9/	0	17	0
1 Spinning Wheels 5/ 1 Do. Lining Wheel 10/	0	15	0
6 Leather Chairs 12/ Fold d wol Table 16	2	18	0
1 Square Table 6/ 1 Gunn 30/	1	16	0
2 Stone, 3 Earthen butter potts	0	5	0
6 Knives & forks. 15/, 1 Cross Cutt saw 7/	0	11	0
1 Hand Mill 10/ - 1 Grind stone 3/	2	3	0
1 old Sider Casks 3. 5. 0 and 1 axen Chain 10 lb	3	10	0
1 plow and harness 20/, 5 Iron wedges 10/	1	10	0
1 old Cart 35/ and 1 Cow pow Axe 5/	2	0	0
5 Ews and 3 Lambs	2	16	0
9 Large Sheets 63/, 4 Barrows 42/	5	5	0
17 Small Sheates 42/ 6d. & 8 breeding Sows 37/ 6d	4	0	0
2 Broad hows, 1 Grubing Do. 2 Narrow axes	0	10	0
2 Barrels of Corne 16/8 & 5 Reaping hooks 2/6	0	19	2
1 Mans Saddle 20/, & 1 Wo. Saddle 20/	2	0	0
17 lb wool 12/ 9d and 1 pr. small stilyards 10/	1	2	9
a parcel of old Books	0	10	0
a parcel of old Lumber	1	0	0
	£ 173	5	11

The Nearest of Kind
Aquilas Bickerton
Eliza Ross
The Greatest Creditors
Pat. Creagh
John Skinner

R. Smith [Seal]
Lewis Lewin [Seal]

On the 29th of September 1752, Joseph Bickerton Administrator of John Bickerton made oath on the Holy Evangels of Almighty God that the foregoing is a Just and perfect Inventory of all and singular the Goods and Chattels which were of the Deceased that Came to his Hands at the time of the making thereof and that what hath since or shall hereafter Come to his hands or possession he will return in an Additional Inventory, that he knows of no Concealments of any part or parcel thereof by any person whatsoever & that if he shall Discover any Concealments or Suspect any to be he will acquaint the Commissary General for the time being or his Deputy with such Discovery or Cause of Suspicion that it may be enquired into and that he will well and Truly give an Account of all & every part of the Deceased Personal Estate that shall hereafter Come to his Hands possession or Knowledge.

Sworn before me, Walter Dulany Deputy Comry Arml County

5 1/2 sides Exd.

Octob. 27. 1752

An Inventory of all and singular the Goods and Chattels Rights and Credits of John Glover late of Arml County Deceased

	£	s	d
To one old mare	2	0	0
To two Cows	4	10	0
To one Sow	1	0	0
To a parcel of [illegible]	1	5	0
Appraised by us [illegible]ribers this 7 Day of Nov. 1752	£ 8	15	0

Cornelius Howard [Seal]
Ephraim Howard [Seal]

£ 708 tob. to be Added to the Estate
No Creditors or Relations known to Philip Hammond Administrator

On the 7th of December 1752 Philip Hammond Administrator of John Glover late of Arm Arundel County Deced made oath on the Holy Evangels of almighty God that the foregoing is a just & perfect Inventory of all and singular the Goods and Chattels which were of the Deced that Came to his hands at the time of the making thereof & that what hath since or shall hereafter Come to his Hands he will return in an additional Inventory, that he knows of no Concealment of any part there of by any person whatsoever & that if he shall Discover any Concealments or suspect any to be he will acquaint the Comry General for the time being or his Deputy with such Discovery or Cause of Suspicion that it may be enquired into, that he knows of no Relations or Creditors of the Deced & that he will well and Truly give an Acco. of all & singular the Goods and Chattels of the Deced which shall hereafter Come to his Hands possession or Knowledge Sworn before me the Day & year afd. Walter Dulany Dep Comry Arml Coty.

2 1/2 sides Exd.

An Inventory of the Goods and Effects of Miss Mary Jordon late of Annapolis Deceased, Appraised by Thomas Sparrow and Jonas Green, who were first legally Qualified for that purpose in Current money, this third Day of April 1752

	£	S	D
Viz.t			
one very old small bed, with some ragged worn out Covering	0	5	0
Two old Trunks	0	5	0
Some starch and Powder	0	1	6
Two old Pin Cushions	0	1	6
Paper Currency	0	3	6
one Small Ring, Some Necklaces, Earbobs, Ribbons, and wearing apparel	10	0	0
	£10	16	6

Creditors

Dan.l Wolstenholme

James Dick

Appraised by

Thos Sparrow (Seal)

Jonas Green (Seal)

on the 15th of December 1752, William Reynolds Admr. of Mary Jordon made oath on the Holy Evangels of Almighty God that the foregoing is a Just & Perfect Inventory of all and singular the Goods and Chattels which were of the Dece.d that Came to his Hands at the time of the making thereof and that what hath since or shall Hereafter Come to his Hands or Possession he will return in an Additional Inventory that he knows of no Concealment of any part or Parcel thereof by any person whatsoever and that if he shall Discover any Concealment or Suspect any to be he will acquaint the Comry General for the Time being or his Deputy with such Discovery or Cause of Suspicion that it may be enquired into that he knows of no Relations of the Dece.d in this Country except his wife and that he will well & Truly give an Account of all & singular the Goods and Chattels of the Deceased which shall hereafter Come to his Hands possession or Knowledge

Sworn before me, Walter Dulany Hamry
Ann.l County

3 sides Ex.d

A True and perfect Inventory of all the Goods and Chattels rites and Credits of Thomas Rodwell of Ann Arundel County so far as Came to our Sight or Knowledge appraised in Current money by us the Subscribers

	£	S	D
To his wearing apparel being old	2	0	0
To one old bed rug and blankett and bed stead	2	0	0
To one other old bed and Covering and bed stead and bed Cord and Sum other old bed covering	3	10	0

To one Cow and yearling	3	0	0
To one very old horse 25 year old	1	10	0
To one old mare	1	15	0
To two small Sows and 8 small pigs	1	0	0
To 9 old Chests without Locks	0	18	0
To a Small parcel of Earthen ware	0	6	0
To two old Country made Tables	0	6	0
To one old pail and Two old Pigons	0	5	0
To one old Shooner Vessel rotten and worn Eaten her sails and rigen very old and her Graplin broke one Compass	12	0	0
To 19 pound of old powder at 9 pound	0	19	9
To 30 pound of old Iron	0	2	6
To 6 Sickels	0	3	0
To a small parcel of old workin Tools	0	16	0
To two flat Smoothin Irons	0	5	0
To 62 pound Iron pots and Hooks	1	0	8
To one Grindstone	0	2	6
To a Small Gould ring	0	8	0
	£32	1	5

appraised by us the praisers apoynted the 23 of March 1752

P. Jones (Seal)

Benj.a Wright (Seal)

Relations

John Rodwell

Oneal Robeson

Creditors

Nathan Hughes

William Hancock

On the 27th of Aug.t 1752 Ann Rodwell administratrix of Thomas Rodwell made oath on the Holy Evangels of Almighty God that the foregoing is a Just and Perfect Inventory of all and singular the Goods and Chattels which were of the Deceased which Came to her Hands at the time of the making thereof and that what Hath since or shall or shall Hereafter Come to her Hands or Possession she will return in an additional Inventory that she Knows of no Concealment of any part or Parcel thereof by any Person whatsoever and that if she shall Discover any Concealment or Suspect any to be she will acquaint the Comry Genl. for the Time being or his Deputy with such Discovery or Cause of Suspicion that it may be enquired into & that she will well & Truly give an Acco.t of all and singular the Goods & Chattels of the Deced which shall hereafter Come to her Hands possession or Knowledge, Sworn before me the Day and year aforesaid

Walter Dulany Hamry
Ann.l Cty

A 1/2 sides Ex.d

An Inventory of the Goods and Chattels of Elizabeth Gibbs late of Ann Arundel County Deceased, appraised in Current money by us the Subscribers the 20th Day of June 1752

	£	S	D
one white Man Named Saml Doppin, about 5 years and 6 months to Serve	17	0	0
one Negro Girl, Named, Rachel, agd bout 12 yrs	32	0	0
one Negro Boy Named Sufsex agd about 6 years	27	0	0
one very old bay mare 15/ one old small Do £1 10	2	5	0
one old small Dun plow horse	4	0	0
one old small Bay Do	5	0	0
Two Small Dun horses	6	0	0
one small Black horse £2 one yearling mare Colt £1 10	3	10	0
four Cows £7 two young steers & one heifer £4 10	11	10	0
Two Cows and Calves £4 10 two Yearlings £2	6	10	0
Seven Barrow at £4/ each	4	18	0
Nine Sows at 10/ each	4	10	0
for very small Sows and fourteen young pigs	1	10	0
twenty Shoats £2 10. Twenty Do smaller £2	4	10	0
Sixteen Ewes £8 Twelve Lambs £4 16	12	16	0
Eight wethers £4 16 two Rams £1 2	5	18	0
one feather bed bolster: pillow, Curtains Valons and bedstead all very old	4	0	0
one old feather bed, bolster pillows and bedstead	3	0	0
one old small Do with Do	2	10	0
one very old Do		15	0
one old small Do for a Couch and a pair of Blankets	1	5	0
one old Twilt feather bed and a Country blanket		10	0
one very small Cold Do 5/ one very old Quilt 2/6		7	6
Two pr of old linnen Sheets		15	0
one pr of small brown Do		7	0
one Crocas Do 3 6 one old white Do 4/		7	6
Two small Iron pots Wt 40 lb at 4 pr lb		13	4
one old broken Do Wt 42 lb at 1 ⅌ lb		3	6
44 lb of very old pewter Dishes plates & c at 8 ⅌ lb	1	9	4
one Tin Cullender, one Tin pott, one tin funnel allow		3	0
Twenty & half lb of pott hooks, Racks, & Spitt at 6 ⅌ lb		10	9
Thirty two lb of old handiron at 4 ⅌ lb		10	8
28 lb of old Iron wedges a Taylor Goose & c at 5 ⅌ lb		11	8
one old Frying Pan 4/ one old Frying Dish 1/		5	0
one old brass Candle stick & one small broken brass Spice Mortar		2	0
Two lb of bell metall 1/6 six Quart bottels 1/6		3	0
one pr of small hand mill stones	1	5	0
one Woolen Wheel and one linnen Do very old		12	0
one pr of very old Cart wheels with boxes & Rings	1	10	0

one very old Dresser 10 two old Tables 10/	1	0	0
two old Chests 10 three old Country made Chairs at 1/6		11	6
one small frying pan 4/ one Iron Candle stick 1/		5	0
one old Iron plate Saw 3/ one pr of Sheeps Shears 1/		4	0
one new Stock Lock 4 one Grind stone 7/		11	0
Nine very old Sider Casks, about 700 Gallons	1	7	0
five old Earthen milk pans 4/ two stone butter potts 5/		9	0
one old broad axe one Hand saw, one Drawing knife one Hatchett		10	0
one old Sifter & one very old Search		2	6
Three old Grass Sythes 4 two old wedding hoes & two hilling Do 7		11	0
one old washing Tub two old pails & one peggon		8	6
one old Sood plow Shear & one fluke Do		15	0
one pr of small Stillards 8/ Two old Narrow axes 3/		11	0
Six old Case knives and forks		3	0
one Bushel of Salt		2	0
Eight pound of wool at 15 d ⅌ lb		10	0
a parcel of old horse Harness		8	0
a parcel of old Tubs		10	0
Twenty Barrels of Indian Corn at 8/ ⅌ Barrell	8	0	0
Sixteen hundred pound of Tobacco at 16/ ⅌ Hundred	12	16	0
Eighty pounds of old Iron at 1 d ⅌ lb		10	0
	£ 200	17	3

Anne Gibbs
Coadtors

Joseph Richardson (seale)

Hinsey Johns

Wm Thornton

Daniel Richardson (seale)

On the 24th of August 1752 Thomas Gibbs Administrator of Elizabeth Gibbs made oath on the Holy Evangels of Almighty God that the foregoing is a Just and Perfect Inventory of all and singular the Goods and Chattels which were of the Deceased at the time of the making thereof that came to his hands and that what hath since or shall hereafter come to his Hands or possession he will return in an Additional Inventory that he knows of no Concealment of any part or parcel thereof by any person whatsoever and that if he shall Discover any Concealment or Suspect any to be he will acquaint the Commissary General for the time being or this Deputy with such Discovery or Cause of Suspicion that it may be enquired into and that he will well and truly give an Account of all and every part of the Deceased's personall Estate that shall Hereafter come to his Hand possession or Knowledge

Sworn before me, Walter Dulany Commy
Assist County

8/ sides
Exd

Maryland —

An Inventory of the Goods and Chattels, Rights and Credits of Thomas Esdon Deceased of Ann Arundel County and province Appraised in Current money of this Province by us the Subscribers In Nov.r 1751 —

	£	S	D
To the Deceased Wearing Apparel	2	00	00
To 14 young Hogs at 10 ℔ Hog To 6 Shoats 4 ℔s	8	4	00
To 3 Rush Bottom Chairs @ 2	00	6	00
To 1 old frying pan 2 and 1 old axe 1	00	3	00
To 1 old Plough	00	12	6
To 4 y.ds 1/4 Kearsey	1	1	3
To 1 Hankerchief and Thread	00	1	6
To 1 old Bed and Boding	00	14	00
To 20 lb of not Iron 3/2 5/10 To 1 old Chest and Table	00	11	10
To 2 Bushells of Oats 8 To old Lumber 5	00	8	00
To 1 old Horse and one mare	2	00	00
To 1 Young mare and 1 Colt	5	00	00
To 3/4 lb curred Leather	00	14	4½
To 10 lb sole Leather 16 8. To 20 Cyder Casks 10	1	06	8
To 8 Hogs @ 1.r 2 ℔ Hogs To 1 old sow 12	9	8	00
To 2 Cows at 3 £ To Two young steers 2 12 6	8	12	6
To 1 Calf at 15/	00	15	00
	£41	19	9½

Creditors

Joseph Cowman

Elinor her ⌐ Bidd
mark

Thomas his ⌐ Watson
mark

Francis Crandell

on the 10th of July 1752 Thomas Norris the surviving Administrator of Thomas Esdon (being one of the People Called Quakers) solemnly and sincerely declared and affirmed that the foregoing is a just and Perfect Inventory of all and singular the Goods and Chattels which were of the Deceased that Came to his Hands at the time of the making thereof and that what hath since or shall Hereafter Come to his Hands or Possession he will return in an Additional Inventory that he knows of no Concealment of any part or parcel thereof by any person whatsoever and that if he shall Discover any Concealment or Suspect any to be he will acquaint the Commissary General for the time being or his Deputy with such Discovery or Cause of Suspicion that it may be enquired into & that he will well & Truly Give an Acct. of all & every part of the Deceased's personal Estate that shall Hereafter Come to his Hands possession or Knowledge and that he knows of no Relations of the Deceased in this Country affirmed to before me the Day & year aforesaid

N/2 sides Exd.

Walter Dulany Hendy Amnl Coty

A Inventory of the goods and Chattels of Prudentia Taman late of Ann Arundel County Deceased appraised by John Dowell and Robert Ward in Current money —

	£	S	D
To Wearing Apparill and 1 old Bed	£ 1	15	0
To 1 Negro Wench and three Children	95	00	0
To 23 pounds of old Powder and old Lumber	02	09	3
To 1 Cow and Calf and 1 heifer and 1 old Maire	05	15	0
To 1 Maire	01	00	

Relations

John Dowell

Robert Ward

Sarah her ⌐ Taman
mark
Jaycob his ⌐ French
mark
} Relations.

on the 16th Day of May 1752 John Taman Administrator of Prudentia Taman made Oath on the Holy Evangels of Almighty God that the foregoing is a just and perfect Inventory of all and singular the Goods and Chattels which were of the Deced that Came to his Hands at the time of the making thereof and that what hath since or shall Hereafter Come to his Hands or Possession he will return in an Additional Inventory that he knows of no Concealment of any part or Parcel thereof by any person whatsoever and that if he shall Discover any Concealment or Suspect any to be he will acquaint the Commy Genl for the time being or his Deputy with such Discovery or Cause of Suspicion that it may be enquired into that he knows of no Creditors of the Deceased and that he will well and Truly give an account of all and every part of the Deceased's Personal Estate that shall hereafter Come to his Hands possession or Knowledge Sworn before me the Day and year aforesaid Walter Dulany Hendy Commy.

2/2 sides Exd.

Amnl Coty

An Inventory of the Goods and Chattels which were of Elizabeth Harrison Late of Talbot County Deceased Taken and appraised in Current money by us whose Names are hereunto Subscribed this 21st Day of March 1750 —

	£	S	D
To her wearing apparrel a legacy to Elizabeth Harrison and Sidney Dickenson	25	00	0
In the Hall			
1 two foot oval Table 40/ 1 four foot D.o 32/	3	12	0
6 Leather Chairs 30/ 6 Mean Ditto 9/	1	19	0
1 Writing Desk 50/ 1 Tea Chest and box 15/	3	5	0
6 Quart Decanters 18/ 3 pint D.o 6/	1	4	0
20 Small Glasses 10/ 4 Tumblers 9/ a set of Cruets 4/	0	17	0
1 looking Glass Broken	1	0	0

Parlor			
one Standing Bed and furniture	4	15	0
1 Trunkle Bed and Do:	3	0	0
1 old Chest 4/ 1 old Oak Dresh 5/	0	9	0
1 old Chest of drawers	1	0	0
4 old flag Chairs 2/ 1 Looking Glass 15/	0	17	0
1 old warming pan 5/ 2 Small Table Broke 10/	0	15	0
1 pair old Hand Irons and Back	0	14	0
2 Brushes 18. 6 old Books 20/	1	1	6
Porch Chamber, 1 Chest of Drawers	9	0	0
one three foot oval Table 24/ one four foot Do: 32/	2	16	0
8 Rush Bottom'd Chairs	2	0	0
1 Standing Bed and furniture	8	0	0
2 Dutch Looking Glasses	0	8	0
China Ware	1	18	0
Parlor Chamber one Standing Bed with furniture	7	10	0
Two Trunkle Beds with furniture	8	0	0
6 Rush Bottom Chairs and one Arm'd Do:	1	15	0
1 old Chest of drawers and Trunk	0	10	0
1 Dutch Looking Glass 4/ 1 old hand irons & fenders 5/	0	9	0
China ware 10/ Earthen ware 12/	1	2	0
Hall Chamber one Standing Bed and furniture	6	0	0
one Trunkle Bed and furniture	3	5	0
6 Rush Bottom Chairs	1	4	0
1 old walnut Table	0	5	0
1 old Chest 1/	0	1	0
1 Doz: diaper Napkins & two Table Cloths a legacy to Elizabeth Harrison and Sidney Dickinson	2	10	0
2 pair Sheets 25/ 6 pr: old Do: 30/	2	15	0
3 pr: Course Ditto	1	4	0
6 diaper and linnen Towels and 1 drawer Cloth	0	15	0
6 old Bedcovers & two drawer Clothes	1	8	0
6 Diaper Table Cloths a 12/ 4 linnen Do: 4/	7	2	0
4 Course Table Cloths a 20/ 6 Course old towels 3/	1	3	0
4 Pillow Cases 5/ 28 yds: Bed tick a 2/	3	1	0
Catchen 131 lb: Bost Powder a 18d:	9	17	4
41 lb: old ditto a 8d: 256½ lb: pott mettle a 8d:	4	12	4
6 dish covers 1 Cullender and 1 funnel	0	5	0
2 old whip Saws 1 Crosscut Do:	0	15	0
1 old pail and two piggins	0	5	0
To 3 Tea Kettles 1 Coffee pott	1	10	0
2 Saucepans 1 Skillet	0	12	0
5 old Brass Candlesticks	0	7	0
1 Tea Table Bell 18 2 box Irons and heaters	1	1	6
1 Negro man Named Ben aged 30 years	48	0	0
1 old Negro wo: Named Dagg	5	0	0
1 Negro Woman Named Sidenford 18 yrs: old	50	0	0

1 Negro Child Named Milinder 2 years	10	0	0
1 Do: Man Named Will a legacy to Wm: ~~Henderson~~ Harrison	60	0	0
1 Do: man Named James a legacy to Elizabeth ~~Henderson~~ Harrison	60	0	0
1 Do: Girl Named Dagg to Do:	15	0	0
1 Do: woman named Rachel a Do: to John Harrison	50	0	0
1 Do: Boy Named Job to Do:	80	0	0
1 Gray horse 9 yrs: 1 Sorrel Ditto 5 yrs:	14	0	0
1 young Mare 4 one Mare 6 years old 5 yrs:	14	0	0
1 Do: one year old	3	0	0
1 horse Named Dover a legacy to Wm: Harrisons	10	0	0
1 Mare Named Nanuga legacy to Elizabeth Harrison	8	0	0
1 Horse Colt a Legacy to Jno: Harrison	8	0	0
1 Cow and Calf a Legacy to Wm: Richardson	2	5	0
6 Cows and Calves a 2 lb: 5 ℔	13	10	0
3 Do: a 40/ ℔. 1 bull 45/ 1 Steer 36/	10	16	0
6 Cows and yearlings	15	0	0
7 four year old Heifers and Steers a 30/	10	10	0
5 three year old Do: a 22/	5	10	0
6 two year old Do: a 18/	5	8	0
6 Ewes and Lambs a 12/	3	12	0
7 Rams and Ews a 7/	2	9	0
2 Benches in the porch	0	5	0
46 59½ pounds of Tob: a 2 ℔	[illegible]	17	4
Nine Breeding Sows a 8/	3	12	0
50 Hoggs a 10/ ℔.	25	0	0
21 Small Do: a 4/	4	4	0
Lumber	1	0	0
	£ 669	9	0

Creditors

Jere Nicols in behalf of Mr: Anderson & Company } Crd: — Robert Harwood

Wm: Goldsborough Crd: — J. Goldsborough

Benjn: Richardson } Kindred
Sophia Dickinson Do }

Charles Dickinson the only Acting Exr: in Maryland of Wm: Harrison who was Exr: of Elizabeth Harrison late of Talbot County Deceased being Duely Sworn on the Holy Evangelists Doth sevrally and saith the within Inventory he found amongst the papers of the Testator Wm: Harrison and that he believes the same to be a just and perfect Inventory of all and singular the Goods which were of the said Elizabeth Harrison which came to the hands and possession of the said Wm: Harrison that if any other part of the Goods and Chattels which were of the said Elizabeth shall hereafter come to his Hands or possession he will return an additional Inventory thereof that he Doth not know of any

Concealment of any part of the Goods and Chattels of said Elizabeth and if he shall hereafter Discover any any Concealment or Suspect any to be he will acquaint the Comry Genl. for the time being or his Deputy with the same that it may be inquired into, and that he will render a Just account of every part of the personal Estate of said Elizabeth which shall come hereafter to his Hands possession or Knowledge sworn to Decr. 18. 1752 before me — T Dulany — Comry

10 sides Exd.

An Inventory of the Goods and Chattels Rights and Credits of William Jones late of Dorchester County Deceased and appraised by us the Subscribers in Current money given under our Hands and seals this 8 Day of July 1752 Viz.t

	£	S	D
To his wearing apparell	—	5	0
To 1 Mans Saddle and Bridle	1	0	0
To 1 Gray horse 18 year old	2	0	0
To 1 white mare 14 years old	2	10	0
To A Iron wedges w.t 20 lb @ 8	—	13	4
To 37 lb old old pewter @ 10	1	10	10
To 1 pair small stillards	—	7	6
To 59 lb old pott Iron @ 2	—	9	10
To 2 old plows	—	16	0
To 1 New Broad Hoe and 1 Narrow D.o	—	06	6
To 2 old Hoes	—	3	0
To 1 Narrow Axe	—	6	0
To 1 old Ditto	—	2	0
To 2 old Grubing Hoes	—	5	0
To 12 lb old Iron @ 2	—	2	0
To a parcel of old Knives & forks	—	3	0
To 1 Hackell & To 1 Brass Candle stick 2/	—	8	0
To 1 Harrow Brake and Teeth	—	6	0
To 1 old Gunn	—	12	6
To 1 Ditto very Sorry	—	3	0
To 2 fat pots and 1 Quart Bottels	—	2	6
To 1 old Cubbard	—	8	0
To 1 Drum Line and Hooks	—	2	0
To a parcel of old Lumber	—	10	0
To 12 lb of Wool very dirty	—	10	0
To 1/2 Bushell Salt	—	1	0
To a parcel of Plow Tackling	—	3	6
To a parcel wooden ware	—	3	0

To 1 old Bed & Bolster w.t 66 lb one sheet very sorry	2	15	0
To 1 Ditto and Bolster and old Rug w.t 60 lb	2	10	0
To 1 very old Ditto and old Rug	1	5	0
To 1 old bed stead and Hide	—	5	0
To 5 Small Sides Leather	1	7	6
To 11 old Sydor Casks and 3 Tubs	—	10	0
To Cart and wheels	1	5	0
To 3 Cows and Calves @ 3 7/6	5	12	6
To 2 Cows and year lings @ 40/	4	0	0
To 1 Cow	2	15	0
To 1 Three year old steer	1	0	0
To 1 Ditto a Bull	1	0	0
To 1 Three year old Heifer	1	2	6
To 3 Sows and 15 Shoats	3	0	0
To 7 Head of Sheep @ 6/6	2	3	6
To 13 Bushels of wheat @ 3/0	1	19	0
To a pair flesh fork and Hoop hook	—	2	0
To 2 old Grind stones	—	3	0
To a parcel of flax	—	2	6
To 971 lb Tob.o @ 14/ P.t Cent	6	15	11
To Cash Received of Joseph Bowdle	1	0	0
To 1 old Canoe	—	2	6
To Cash Recd. of Doct.r Emalls	—	5	0
To 1 old Bay Horse	2	00	0
To Cash Received of Thomas Williams	—	11	9
To Cash Received of John Layton	—	1	6
To Ditto Received of John Hutcherson for the Com.n x Tob.o sold in the field	5	0	0
Totall	£ 62	5	8

William Jones — appraisers

Mary her + mark Jones — Edward Tripp (Seal)

John Anderton (Seal)

The within Inventory allowed of as Creditors by Dan.l Sullivane, Wm. Murray

on the 23 day of October anno Dom 1752 Henry Withgot adm.r of William Jones made oath on the Evangels of almighty God that this is a True and perfect Inventory of all and singular the Goods and Chattels of the Deceased that came to his Hands at the time of the making thereof that what he hath since or shall hereafter come to his hands or Possession he will return in an Additional Inventory that he knows of no Concealment of any part or parcel

Thereof by any person whatsoever that if he shall Discover any Concealment or Suspect any to be he will acquaint the Commissary General for the time being or his Deputy with such Discovery or Cause of Suspicion that it may be Enquired into and that he will well and Truly give an account of all and every part of the Deceased personal Estate that shall hereafter Come to his hands possession or Knowledge

Ex.d

Witness Certified pr Jam. Auld D. Comry Dorr Coty

A Just and True Inventory of the Goods Chattels Rights and Credits of John Smith late of Dorchester County Deceased Taken and appraised pr Wm Clarkson and Isaac Williams Anno Domi 1752

	£	s	D
To wearing Cloaths 6 ~ 19 ~ 6 to Cash 2 ~ 0 ~ 6 To 4 Cows and Calves @ 2 ~ 5 pr Each @ 6 ~	18 ~	0 ~	0
To 2 Cows at 35 pr Each 3 ~ 10 ~ 0 to 4 three year old Heifers @ 35 pr Each to 22 year old @ 15 pr Each @	12 ~	00 ~	00
To 3 yearlings at 8 pr Each 1 ~ 4 one 5 year old gray hors @ 7 one bay D.o at 2 ~ 5 one old Gray mare @ 15/	1 ~	4 ~	0
To one 5 year old Stallion at 12 ~ 16 to 7 head of Sheep at 6/ pr Each 1 ~ 15 to Carpenters tools at 4 ~ 18 ~ 6 @	16 ~	3 ~	6
To Coopers D.o at 1 ~ 17 To 2 old bells at 4 Sheep hooks 3 old Grindstone 1 bushell 3 ~ 6 to 2 Card.s Sticks @ 1/ 6	2 ~	10 ~	0
To a pair of old Billiard 6 to 1 old Gun at 20 one old D.o at 12/6 One old Barrell at 7/6 @	2 ~	6 ~	0
To 2 pair of Sheep Shears at 2 tay lors D.o at 1/6 and Bullet moulds and 4 of Nails @	0	6 ~	6
To 3 lb of powder at 4/6 Six pound of Shot 2 Some Gun flints, Bushel Staple and hasp @ @	~	7 ~	6
To an old Crosscut Saw at 2 pair Wool Cards at 2 ~ 6 to 27 lb of old putter at 1/6 pr to 9 lb of old D.o @ 1 pr	2 ~	14 ~	0
To 1 Grindiron at 5 pr five Tongs and flesh forks at 1/6 old box iron and heaters 2/6 looking Glass 3 @	~	12 ~	0
To 1 D.o 2 ~ 6 to 2 Testaments prayer books and Som old D.o at 8 to 6 old bottels at 4 pr 3 Drinking Glasses @	~	8 ~	11
To Som Earthen ware 2 Cantors at 3 pr 6 sugar box paper box and Grater 1 ~ 6 old bag 2 ~ 6 @	~	7 ~	6
To one Dripping pan and punch bole at 0 ~ 9 to 2 Milk pans 1 ~ 3 to Six peices of Earthen ware @ 3 @	~	9 ~	11
To 3 Earthen potts 4 ~ 6 old frying pan 4 ~ 6 to a trunch lock and hoe at 8 old D.o at 1/ Som paper at 9 @	~	18 ~	9
To 4 Glass vials and pen knife 1 ~ 3 to 3 glasses 1/2 Cups at 4 Som Earthen ware white flowers & yelow @	~	8 ~	7
To 47 lb of pollt Iron at 4 pr 18 ~ 8 to 58 old D.o at 2 pr 9 ~ 8 2 wedges 3 to a parcell of hoes and Axes @	2 ~	4 ~	4
To 3 old tubs at 4 old box and Pumlets at 5 old Cradle 2/9 old Casks 2/6 old fodder 5/ @	~	18 ~	6

To 1 old Chest lock and hoe 8 old D.o at 5 ~ 6 to 1 bed wt 62 lb bedstead and Covering at 5 lb @	5 ~	13 ~	6
To one D.o waying 20 lb bedstead and Covering 2 ~ 2 one old D.o 47 wt 1 ~ 3 ~ 6 one old D.o wt 46 lb bedstead Cover in @	7 ~	3 ~	6
To 1 D.o waying 46 lb and Covering 4 ~ 17 ~ 6 to 1 Table Cloth 6 old D.o and Table at 6 @	5 ~	9 ~	6
To a Case of bottels 18 old table 1/ 8 old Cheart 20 @ passel of Sives 5 ~ 6 5 Sides of Leather 8/ old Cart 20 @	4 ~	16 ~	2
To 2 Harrows and Six tooth 12 to 2 plows and traces @ 12 pr Each 1 ~ 4 @	1 ~	16 ~	0
To a passell of unbreak flax at 15 one Saddle and Bridle at 20 old D.o and Bridle 2 Wooling wheel	2 ~	3 ~	3
To 4 old tubs and flax Brake 7 ~ 6 a passell of Pipes ware 15 one Anor Cask 2 to 12 barrels at 20/ @	2 ~	4 ~	6
To 2 Spinning wheels at 12 pr Each 1 ~ 4 to 5 old Tubs 6 old table chest and wall bushel 5	1 ~	15 ~	0
To 2 trappe pale 6 to 2 armed Chairs at 6 Six D.o at 7 Eleven knifes and forks @ 7 ~ 4 @	1 ~	0 ~	10
To 9 lb of wool at 1 ~ 0 tin funnell 1 to 11 Shoats at 5/6 pr 3 ~ 0 ~ 6 to 4 hogs at 8 @	4 ~	0 ~	9
To Negro man Called Jack a good about 35 years @	45 ~	0 ~	0
To 2 folds and 2 Razors @	0 ~	1 ~	6
	£ 158	~ 6	~ 10

Debts Due to the Deceased Desperate

By George Tull	~	5 ~	0
By Wm Marino	~	10 ~	0
By Josua Cannon	~	5 ~	
By John Marino	~	2 ~	6
By John Nix	~	3 ~	6
By Thomas Hinds	2 ~	6 ~	0
By Thomas Hammond	~	6 ~	
By Levin Collings	~	2 ~	6
By John Smith	~	15 ~	
By Jonathan Williams	~	18 ~	6

We the Subscribed Wm Clarkson and Isaac Williams being appointed and legually Qualified as appraisers of John Smiths Estate late of Dorchester County Deceased have made this a Just and true Inventory of the Goods Chattels Rights & Credits of the S.d Smiths Estate as far ~~fa~~ forth as Came to our sight or Knowledge taken made and agreed upon by us as aforesaid this 7th Day of October Anno Dom one thousand seven hundred fifty two as Witness our hands & seals,

William Clarkson (Seal)

Isaac Williams (Seal)

Creditors To the Deceased Viz.t

Henry Hooper ——— 3.. 9.. 7½
Clement Bayly ——— 2.. 7 7½

Thindred to the Deceased Viz.t ———

Henry his H mark Smith

James his R mark Ross ———

On the second day of December Anno Dom 1752, Mary Smith Adm.x of John Smith Decd made oath on the Holy Evangels of Almighty God that the aforegoing is a true and perfect Inventory of all and singular the Goods and Chattels of the Decd that came to her Hands at the time of the making hereof that what hath since or shall Hereafter Come to her Hands or Possession she will return in an addition al Inventory that she knows of no Concealment of any part or Parcel thereof by any person whatsoever that if she shall Discover any Concealment or Suspect any to be she will Acquaint the Commissary ~~General~~ for the time being with such Discovery or Cause of Suspicion that it may be Enquired into and that she will well and Truely Give an Account of all and every part of the Deceds personal Estate that shall Hereafter Come to her hands possession or Knowledge Certified ff Jam.s Auld Comm.ry

Pid 2s Ex.d Dorchester County

An Inventory of all the Goods and Chattels Rights and Credits of James Morgin late of Dorchester County Decd appraised by John Smith and Ralph Smith Sworn appraisers in Current money this 27 Day of August 1752 ——— L s D

To his Suit of Apparell Coat Vest Britches Hatt and Cap all Old ——— 01-00-0
To 7 Cows and Calves a 40s ff and 2 Ditto a 35s ff ——— 17-10-0
To 14 Hogs 7s ff and Six Shotes a 5s ff and 10 Sholes at 3s 6 ——— 08-03-0
To 5 Sheep a 21s and a old flax wheel a 8s on Table 5s on Chest 5s ——— 05-19-0
To 11 Knives and forks a 5s and 11 peices of Earthen Ware 4s ——— 00-09-0
To 1 old hand saw and auger 3s and 2 old hoes a 3s ——— 00-06-0
To 1 old Plow Iron 6s and 3 piggins and old pail 4s ——— 00-10-0
To 1 old Mare a 4 and 1 old horse 10s and 2 old Bolls a 5s ——— 04-15-0

To 10 Hoes of Hoes 15s and old tin pan funnil & Calenders 3 ——— 00 18-0
To 1 old frying pan 2s 6 and a old Gun a 20s ——— 01-02-6
To 1 year old Colt a 2-10-0 and 1 year old Ditto lame a 2s ——— 02-12-0
To 400 lb of Tobacco a 32/6 ff 100 lb, 50s and box Iron and Heaters a 8s ——— 02-18-0
To 4 Small hids 15s and 3 Bedsteads and Cord 15s ——— 01-10-0
To Cash 5-0 and 8 yards of Druggit a 3s ff yard 24s ——— 06-04-0
To 1 Small Looking Glass a 1/6 and a wooll wheel a 5s ——— 00 06-6
To a old Adds and Drawing Knife a 6s ——— 00 05-0
To 4 3/2 lb of powder a 1/3 ff pound ——— 02-14-4
To 19 lb of old Iron a 2 ff 2s 2, and 25 lb of old feathers a 9d ff 18/4 ——— 05-00-11
To 1 old feather Bed and Boulster wt. 55 lb a 9d ff ——— 02-14-3
To 2 old Ruggs and Blankets 7s 2 15 lb of pott a 2d ff pound 25s ——— 01-12-0
To 1 Cow and 2 three year old heffers a 30s ff ——— 04-10-0
To 1 Lame Cow and 2 two year old Bulls a 2a s Each ——— 03-00-00
To 2 two year old Heffers a 40s and 2 yearlings a 30s ——— 03-10-0
To 60 lb of pott Iron a 2d ff lb 10s and Broken pott and Shillit 1s ——— 00-11-0
To 1 old Hammer 1s and 3 Sider Barrels a 7/6 ——— 00-08-6
To 1 old Curry Combe 6 and old Lumber 2s ——— 00 02-6
L 68-13-6
To 1 Barrel of Indian Corn a 7s ——— 0-07-0
Creditor 69-0 6

David Mollvill Creditor
Fo.n Nicols ——— Benjamin Morgan, John Morgan — John Smith, Ralph Smith

A List of Desperate Debts due to the within James Morgan Decd Dr. Joseph Couch (run) ——— L 4-0-0

The 16 of November anno Dom 1752. Sidney Morgan Adm.x of James Morgan made oath on the holy Evangels of Almighty God that the aforegoing is a true and perfect Inventory of all and Singular the Goods and Chattels which were of the Decd that Came to her Hands or possession at the time of the making hereof that what hath since or shall Hereafter Come to her hands or possession she will return in an Additional Inventory that she knows of no Concealment of any part or parcel thereof by any person whatsoever that if she shall Discover any Concealment or Suspect any to be she will Acquaint the Commissary General for the time being or his Deputy with such Discovery

or Cause of Suspicion that it may be enquired into and that she will truly and truly give an Account of all and every part of the Deceased's Personal Estate that shall hereafter come to her hands possession or knowledge

8 Sides Exd.

Certified pr Jam: Auld D Comry
Dorchester County

CERTIFICATE OF CAMERA OPERATOR

I hereby certify that the documents represented by the micrographics appearing on this roll of film designated as Reel No. SR 4348 were photographed by the undersigned on this date. Prerogative Court Inventories 48-51

Reel begins with 1751

Reel ends with 1752

By Elaine Hunt

DATE January 2, 1990

MdHR Commission

MARYLAND STATE ARCHIVES

Annapolis, MD

PM-1 3½"x4" PHOTOGRAPHIC MICROCOPY TARGET
NBS 1010a ANSI/ISO #2 EQUIVALENT

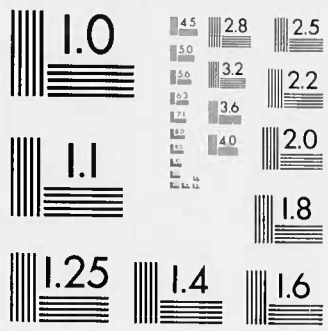

PRECISION℠ RESOLUTION TARGETS

Century

1303 Geneva Avenue
St. Paul, MN 55119