PREROGATIVE COURT

(Inventories)

1750
42, i

SR 4345-2

A

B

folio

Burrell Peter 25
Bucher Peter 26
Brinkley James 118
Bell Wm (add) 125
Breuze John 167
Brooke Thomas 193
Binding Gilb^t 206
Bonnam Martin 207
Brookbanks Abraham (& dist Desperate Debts) 217
Bailey Rachel 236
Burnett Peter (& dist Desperate Debts) 250
Barnes Ford 251

C

folio

Carmack Cornelius 13
Collier William 23
Chesher John 32
Cannaday Edward 60
Cantwell Richard 73
Carter Samuel 103
Covington Thomas (add) 106
Cantwell Edward 111
Cox Joseph 176

D

folio

Dorsey Benjamin 34
Dawson Rachel 77
Doodle William 84
Dickerson Ann 168
Dudley Richard 171
Douglas Benjamin 186
Ducker William 201
Douglas Mary (Add) 206
Dashiell George (& list Sporate & Desperate Debts) 243

E

folio

Eyles Robert 55
Eskridge George 75
Ellis Willm (list Sperate & Desperate Debts) 200
Ellis Arthur (add) 200

F

folio

Fell Wm (add Indty in Balt. County) 121
Fell Wm (Ditto Annl County) 122
Fell Willm (Add List of Debts) 123
Fossett William (& list Sporate and Desperate Debts) 199
Fenwick Philip (& list Desperate Debts) 215
Fowler John 225

G

Gwan George 131
Grugan Paul (List Sporate Desperate Debts) 232

H

folio
Harding Joseph (List Desperate Debts 11
Hackett Michael 62
Harryman John (List Sporate Desperate Debts 115
Holton James 177
Horn Edward (List Sporate Debts) 227

I

folio
Jones John 28
Jones Lewis 94
Jones Mitchell 97
Johnson Samuel 197

K

folio
Kirby Joseph (List Debts) 8
King William 170

L

	folio
Long John	4
Lamar Thomas	29
Lawson John	43
Lisby Aaron	52
Lewis Thos.	68
Lynch Hugh	173

M

	folio
Mohoney John	5
Murreen James	53
Milbourne John	55
McDonnaugh Henry	61
Morgan Edward (Addl.)	63
Murphey William	81
McLallin Joseph	104
Murray Duncan	126

N

	folio
Norriss William (Desperate Debts)	29
Noble Francis	71
Normond Thomas	88
Novet Thomas (Addl. Invty List of Sperate and Desperate Debts & Invty of Sundrys Delivered Henry Ennalls Junr.	141

O

	folio
Oakeson Isaiah	180

P

folio

Pickering Elias 03
Poore Edward 120
Parish John & List Debts not Returned in Invent^y 121
Pilley Constant 233

Q

R

folio

Rider Andrew 56
Rawley James 68
Robinson William 78
Ramsey Andrew 91
Roach Alce 128
Richardson William 204

S

folio

Story Robert (List Debts) 1
Sikes John (& List Debts) 7
Stull Daniel (& List Debts) 15
Schaggs Charles (add^l) 22
Sharp Thomas 58
Salisbury John 86
Scandrett William Junr 107
Scandrett William (add^l & List Debts) 109
Spicer Philip 133
Sellman Ann 134
Sparrow Scarborough (and add^l) 137
Shanks Thomas (& List Debts) 209
Simmons Abraham (add^l) 235
Shaw John 253

T

folio

Tomehill William — 19
Taylor Samuel — 41
Tostell John — 66
Tredway Thomas (and List Debts) — 113
Trippe Henry (Add.) — 139
Trippe Henry (List Debts) — 140
Thompson Richard Matthews — 184
Terrill Philip — 189
Thompson Thomas — 190

V

folio

Vawdry George (& List Debts) — 220

W

folio

Whaley James (& List Debts) — 9
Wood Richard — 12
Williams Thomas — 96
Williams Christopher — 138
Watts Jane — 181
Winsett Thomas (& Sporate Debts) — 224

X

Y

Z

A Liber

Lib. D: D N° 23

Inventories

LIB. DD. N.° 23

Beginning

(5)
1741 to
1749
Exam^d

A List of Debts which were Due to the Estate of Robert Story Deceased Received by the Administ^r. of the Sundry persons following Viz^t.

	Pen^d Curr^t	Maryland		Curr^t
Henry Baker 3.15.0 Thos Liddale 8.14.9		£ 12	9	9
In^o Hinson 1:13:0 In^o Wallace 74:0:0		75	13	0
In^o Hallaway 16/ Jacob Thompson 1.16.3		2	12	3
Ephraim Johnson 1:17:5 Robt Williams 3.14:0		5	11	5
Ben Taylor 3:14:2 Gay Johnson 14/11		4	9	1
Willm Burton 2.4.0 John Brooks 11/4		2	15	4
John Keelly 1:5.2 Thos Hitchcock 2.9.5		3	14	7
James Brooks 9.19.5 Willm Mitchell 5.13.7		15	13	0
In^o Young 4.11.10 Roger Perryman 4.3.4		8	15	2
Wm Cather 2.5.4 In^o Hall 4/9	—	2	10	1
David Fulton 1:1:0 Sam Tagatt 1:7.0	2:8:0			
Thos Janny 17.4 Ste Thomas 3.15.0		4	12	4
Cap^n Mason 3:2.11 In^o Wood 2.1.8		5	4	7
Jo Creswell 1.7.6 Aaron Johnson 4.2.0	5.9.6			
David Breeding 3.1.0 Eliz^a Jackson 1:1:0		4	2	0
In^o Mc Tire 5.8.0 Loughlin Winter 9.9.0		14	17	0
Wm Watson 11/ David Steward 16/4		1	7	4
In^o Mink 18/ In^o Osburn 1.10.0		2	8	0
Thos Oldham 8/6 Sam Dawson 13/ Thos Canady £1	2.1.6	#	#	#
Thos Clayton 14/3 David Waddle 16/1		1	10	4
And^w Mitchell 1.2.0 Murty Mahar 1.18.0		3	0	0
Sam Meredy 1.3.0 Thos Miller 4.4.8		5	7	8
Ja^s King 2.6.8 Jo Rich 9/6 Sten Reynolds 1.13.0	4.9.2	#	#	#
Thos Miller 4.4.8 Ben Culver 4.6.0		8	10	8
In^o Steel 3.17.4 Ch^s Thomas 1.5.0		5	2	4
Richd Sidwell 2.3.0 Wm Craigh 1.4.0	3.7.0	#	#	#
In^o Barnaby 11.3.2 In^o Bogg 8/		11	11	2
Fr^s Owens 2.8.0 Jo Coart 4.14.6		7	2	6
Widow Bull 5:0.8 Oliver Johnson 2.5.2		7	5	10
Jam^s Barclay 5.4.0 Sam Carr 18/3	6.2.3	#	#	#
In^o Rea 13/8 In^o Griffen 1:5		1	18	0
Ja^s Queen 6.7.4 Mr Alexander 4.14.6		11	1	10

(Robt)

2)

Robt. Lood 1.0.0 Dw. Duddelp 1.19.9. —		3	7	9
Thos. Lowden 6/ Ja. Graham 10/		0	16	0
James Green 6 Ed Alexander 1.10.6	7.10.6	—	—	—
Saml. Calwell 5.15.0 Hugh McAllaster 1:10:0		7	5	0
List of Sperat Debts Brot Over	31.15.11	240	14	0
Christ. Touchstone 5/1 Jno. Carnan 10/11		1	1	0
Hon Jackson 10/9 Ja. Ewin 10/3		1	1	0
Jno. Crumpton 11:5.0 Jno. Paxton 3	14:5.0	—	—	—
Jno. Read 7/3 Ja. Oglesby 12/3		0	19	6
Jacob Polston 1.7.0 Chris. Hollings 3:11.0		4	18	0
Robt. Ewin 1.0.0 Robt. Patter 1.2.0		2	10	0
Enoch Story 7.13.0 P. C & 15.0.4 Mo. C	7.13.0	15	0	4
Abel Williams 2:4.0 Jo. Maybury 32.6.8		34	10	8
Rich. Maybury 4.13.7 Jo. Blumfield 2.2.7		6	16	2
Robt. Cummings 19/2 Dw. Nevill 6.1.0		7	0	2
Sam Whitton 2.16.2 Jno. Cellar 7.6.9		10	2	11
Principio Compt. 26: 13.3 Greenbury Doyley 51.2.9		78	7	8
Jno. Mede 11/8				
Jno. Morgan 2.5.0 Danl. Rufwell 13.12.6 P.		15	17	6
Rich. Snowden 13.11.9 Aaron Johnson 4.0:0		17	11	9
Wm. Cole 3.5.1½ Jno. M Fie 13/		3	18	1½
Saml. Gilpin 3.11.5 Adam Short 4.5.11		7	17	4
Mathew Clutchin 3.3.6 Wm. Devall 1.17.6		5	1	0
David paine 4.7.9 Geo: Clifton 3.13.7		8	1	4
	53.13.11	461	11	5½
Deduct Out of Mr. Wallaces Debt being for Wheat Manu		30	0	0
factured by the Widow after Death of R: Story	53.13.11	431	11	5½

James Green Tobacco 566
Thomas Lowden 325
Chris. Touchstone 906
1871

A List of Desperate & Debts Due to R Storys Estate as p his Ledger may appear

John Johnson 6.1.2½ Rich. Pendall 15.16.7		21	17	9½
Wm. Lee 9.0.1 Jno. Peterson 10.7.6		19	15	7

(Tho.)

3)

Thos. Baker 4.16.11½ Chris. Youd 0.6.9	13	3	8½
Andw. Brown 3.10 5½ Nich. Griffith 1.10.1½	5	0	7
Jno. Wogan 1.13.3½ James Buchanan 6:2½	1	19	5½
Willm. Johnson 2.10 3 Lettice Rice 3.0.7	5	10	10
Joseph Willis 1.3.9 George Purdy 0.12:0	1	15	9
John Howe 5:13.4 Geo Frederick 3.14.11	9	0	3
Jonathan Brand 14:0:0 Geo Clifton 0:0:0	14	0	0
Ja. Ewings 0:12.6 Geo Smith 6.0.2	7	0	8
David Jones 3.0.0 Ben Wainwright 1.2.9	4	2	9
Jno. Morris 1.13.7 Robt. Gray 10.11.10	20	5	5
Ben Davis 3.15.0 Wm. Smith 7.10.9½	11	5	9½
Robt. Ewin 0:6:11 Willm. Bolding 11.19.1	12	6	0
Capt. Rumbold 10.0.0 Eliz. Paine 0.7.6	10	7	6
Jno. Doyey 3.10.0 Jno. McConnell 2.5.0	5	15	0
Thos. Gough 3.3.10 Ja. Baster 0.3.3	3	7	1
Symon Grimes 1.6.7 Robt. White 0.16.2	2	2	9
Jno. Seager 0:16.1 Luke Stanley 2.1.6	2	17	7
Wm. Harris 0.5.3 James Galaway 0.0.8	0	13	11
Mich. Robinson 3.0 Wm. McCracan 1.7.0	1	10	0
Jno. James 0.5.3 Dw. Carroll 0.5.3	0	10	6
Jno. Collings 0 5.0 Arch. Stone 2.13.6	2	10	6
Wm. Hamilton 2.1.3 Arch. Sawly 5.6:10½	7	2	1½
Jno. Powers 0:9:3 Robt. Gibson 0:10.7½	1	7	10½
		Saml. Craig 0.0:0	0	0	0
Jno. Karmichael 1.0.0 Rich. Chambers 4.14.0	5	14	0
March 5th 1742	£193	3	5

Additional Inventory of Robert Storys Estate

72 Yards Shallloon a 16 p. Yd	£4	16	0
300 lbs Brown Sugar at 34/ p. C.	5	2	0
2 Box Irons	0	10	0
Mill and Land thereto Belonging	200	0	0
Cattle £15.10 Linnen £10:12 Knives forks and Razors Omitted	30	17	0
Informer Inventory £4.15	£241	5	0

Tho. Colwell, Edward Johnson } Enoch Story Eldest Son, Tho. Story } John Browne, Nathan Baker } Appraisers

(Ex)

4) On the 6th Day of April 1750 Mrs Mary Rock the Late Widow of and Admx of Robert Story late of Cecil County Deceased Made Oath On the holy Evangels of Almighty God that the Inventory hereunto Annexed is a Just and perfect Additional Inventory of all and Singular the Goods and Chattles of the said Deceased that Came to her hands Or possession Since the Return of the former Inventory that what hath Since Or Shall hereafter Come to her hands possession Or knowledge She will Return in a further Additional Inventory that She knows of no Concealment of Any part Or parcel thereof by Any Person Or Persons Whomsoever that if She Shall hereafter Discover Any Concealment Or Suspect Any to be She will Acquaint the Commissary General for the time Being Or his Deputy with Such Discovery Or Cause of Suspicion that it may Be Enquired Into And that She will Well and Truely Give An Account of all and Every part of the Deceaseds Personal Estate that Shall hereafter Come to her hands possession Or knowledge Before me

D Dulany Comtmy

14½ Sides

Exam January the 24th 1749 An Inventory of Sundry Goods and Chattles Rights and Credits being the Effects of John Long late of St Marys County Deceased taken and Appraised in Current Money by Us the Subscribers Under Written being first Duely Qualified According to Law as followeth Vizt

To 2 Barren Cows a £2.10 pr One Cow and Calf a Ditto	£ 7	10	0
To 1 Cow and Yearling a £3. One Small Two Year Old Steer a £1	4	0	0
To 7 head of Sheep a 10/ pr One Mare and Colt a £3	6	10	0
To 1 horse a £4 One Small two Year Old Ditto a £1.10	5	10	0
To 5 Sows and 3 Barrows a 14/ pr 12 Shoats a 5/ pr	8	12	0
To 1 Sow and 5 Piggs a 20/ One Cart and Wheels a £1.15	2	15	0
To 1 plow and 2 harrows with Irons a	0	17	0
To 1 pair of fire Tongs a 5/ One Brass Cock a 2/6	0	7	6
To 3 Reap hooks and 1 pair of Sheep Sheers	0	4	6
To a parcel of Carpenters and Coopers Old Tools a	2	13	0
To 4 Cyder Casque a £1.5 One Chest and 2 Old Boxes a 10/	1	15	0
To 1 Old Table 3 Old Chairs a 8/ One Small Looking Glass 1/	0	9	0
To 1 Mans Sadle and housing and two Bridles a	2	10	0
To 10 peices of Delph ware a 15/ One half Bushel a 3/	0	18	0
To 5 Earthen Milk pans One Large Butter pot a	0	10	0

(To)

5)

To 1 Tub 1 pail and two piggens a	0	8	0
To 57 lbs of pot Iron a 5 pr 37 lbs of very Old Iron a 1 pr lb	1	6	10
To 22 lbs of Pewter a 20 pr pound	1	16	8
To 2 Old Beds and 1 old Boulster weighing 68 lbs a 1/6 pr pound	5	2	0
To 2 Old Bedsteads with Cords and hides a	0	17	0
To 2 Old Rugs and 3 Old Blankets a	1	5	0
To 1 Box Iron and heaters a 6/ 1 pair of Wool Cards 1/6	0	7	6
To 1 Meal Sifter 1/6 One Small Grinding Stone a 2/6	0	4	0
To 1 Brass Candlestick 2 Chamber pots 7 Glass Bottles	0	6	9
To 1 pair of Spoon Moulds a 10/ 1 Old frying pan a 3/	0	13	0
To 10 Barrels of Indian Corn a 10/ pr	5	0	0
To a Small parcel of Old Lumber a	0	8	0
To 1 Old Gun	0	10	0
	£63	5	9

Philip Key } Creditors Thos Coode } Appraisers
Willm Jordan } Kenelm Boultt }
Robt his V mk Long } Nearest Kindrede
No Debts Due Elizabeth her 1 mark Hoskins }

St Marys County ss March ye 6th 1749 Then Came John Long and made Oath On the holy Evangelist of Almighty God that this is a Just and perfect Inventory of all and Singular the Goods and Chattles which were of the Deceased that Came to his hands at the time of the Making hereof and that what hath since Or Shall hereafter Come to his hands Or possession he will Return In an Additional Inventory and that he knows of no Concealment of Any part Or parcel thereof by Any person Whatsoever and that if he Shall Discover Any Concealment Or Suspect Any to be he will Acquaint the Commissary General for the time being Or his Deputy with Such Discovery Or Cause of Suspicion that it may be Enquired Into and that he will well and Truely Give An Account of all and Every part of the Deceaseds Personal Estate that Shall hereafter Come to his hands possession Or knowledge Sworn to before me

Thos Aisquith Depy Comty of St Marys County

5½ Sides

Exam November 15 ye 1749 Inventory of the Goods and Chattles of John Mahoney Late of St Marys County Deceased

(To)

6)

To One Bedstead Bed and Covering at	£4	5	0
To One Ditto with Covering all	3	10	0
To One Ditto Old with Some Covering all	2	0	0
To 20 ℔ of Pewter all 12 ℔ and twelve all 6 ℔	1	6	6
To 28 ℔ of Poll Iron all 3 ℔ and a frying pan all 2/6	0	9	6
To two Cow Yearlings all £2.15 ℔ and three Cows all £2.5 ℔	11	15	0
To two heifers all £2 ℔ and four Yearlings all 12/ ℔	6	0	0
To One Plow horse all £2.5 and a Mare all £2	4	5	0
To One Young horse £4 and One Ditto all £2.5	6	5	0
To Ten hogs all 10/ ℔ and Ten Smaller all 6/ ℔	8	0	0
To One hone 4/ And One Sugar Box 6	0	4	6
To One Small Looking Glass all 5/ Some Earthen Ware 2/6 ℔	0	7	6
To his Wearing Cloaths 15/ and his Sadle and Bridle 10/	1	5	0
To two Spinning Wheels 7/6 parcel of Old Lumber all £1.8	1	15	6
To three hides all 4/ ℔ and two Axes 7/ and three hoes 3/	1	2	0
Errors Excepted ℔	£52	18	6

Richard Mahony him Richard Brooke
Wm Spalding Ex John Miles
Thomas Reeder Ex
Ignatius his Mark Mahony Next akin

St Marys County fs. March ye 6th 1749. Then came Mildred Mahony and Made Oath On the holy Evangelist of Almighty God That this is a Just and Perfect Inventory of all and Singular the Goods and Chattles which were of the Deceased that came to her hands at the time of the Making hereof and that what hath Since Or Shall hereafter Come to her hands Or possession She will Return In an Additional Inventory and that She knows of no Concealment of any part Or parcel thereof by any person Whatsoever and that if She Shall Discover Any Concealment Or Suspect Any to be She will Acquaint the Commissary General for the time being Or his Deputy with Such Discovery Or Cause of Suspicion that it may be Enquired Into and that She will well and Truely Give An account of all and Every part of the Deceased's personal Estate that Shall hereafter Come to her hands possession Or knowledge. Sworn to before me

Thos Airquith Dep: Comy
of St Marys County

Ex Exam

An Inventory

of all and Singular the Goods and Chattles of John Sikes Late of St Marys County Deceased Appraised in Current Money by us Under Written this 31 Day of Janry 1749-50

To 1 Negro Man Named Nafoo @	£50	0	0
To 1 Old Beds and furniture One Old Bedstead and Cord	5	0	0
To 1 Linnen Wheel @ 15/ 1 Old Wooling Ditto @ 2/6 1 Gun 20/	1	17	6
To 37 ℔ of Old Pewter @ 6 ℔ 100 ℔ pot Iron @ 2 ℔	1	16	6
To a parcel of Coopers Tools @ 12/ 1 Old Plow and 1 old harrow 5/	0	17	0
To a parcel of Planters Tools 15/ To 1 frying pan @ 2/6	0	17	6
To the Deceased's Wearing Apparel	5	0	0
To 1 Old Table 15/ To 1 Small Box @ 2/ To 1 Old Chest @ 3/	1	1	0
To 1 Looking Glass 2/6 to 1 pair of Old Stilliards @ 4/ To 1 old bag 4/	0	11	6
To 9 ℔ of Yarn @ 1/ ℔ 3/ To 3 Old Books @ 2/ To a Small parcel of Cut	0	12	0
To 8 Cyder casks @ 4/ To Old Case of Bottles @ 8/	2	8	0
To 200 Gallons of Cyder @ 3 ℔ Gall 50/ To 1 pair of pot hooks 1 bell	2	16	0
To 1 Sow @ 15/ to 6 Shoats @ 4/ ℔ To 2 Cows and 2 Yearlings @ 4.5/ ℔	6	9	0
To 1 Old Mare @ 25/ To 1 Colt 25/ To 1 Spit to 1 Skillet 1 Spice Mortar 14/	3	10	0
To 1 Case of Knives @ 2/ To 1 Old Table Cloath @ 1/ to 6 Sheep @ 2/ ℔	1	13	0
To 1 Mare Colt @ 30/ To 4 Turkeys @ 8 3 Geese @ 10/6 to 1 pair of Bed stocks	2	15	6
To 1 Old Carving knife and Steel @ 5/ To 1 brass Cock @ 1/6 to 1 Feed @ 6	0	7	0
To ½ a Bushel of Wheat @ 2/6 To 4½ Bushels of Beans @ 15/	0	17	6
To 2 hides @ 7/6 to 5 Dunghill Fowls @ 2/6 to ½ ℔ of Feathers @ 2/	0	12	0
To A parcel of Old Lumber 21/	1	11	0
	£106	12	0

Kindred Creditors

Geo. Clarke Jno Reader
Jno his mk Smoot

A List of Debts Due to the Deceased

Due from Anthony Simms	250 ℔	0	8	Spec
Ditto from Anthony Simms Jnr	50			D°
Ditto from Wm Ashton	20 ℔	0	2	D°

St Marys County fs. March ye 31st 1750 Then came William Morgan and Made Oath on the holy Evangelist of Almighty God that this is a Just and perfect Inventory of all and Singular the Goods and Chattles which were of the Deceased that Came to his hands at the time of the making hereof and that what hath Since Or Shall hereafter Come to his hands Or possession he will Return In an Additional

(Inventory)

6)

To One Bedstead Bed and Covering at	£4	5	0
To One Ditto with Covering all	3	10	0
To One Ditto Old with Some Covering all	2	0	0
To 20 lb of Pewter all 12 ℔ and twelve all 6d ℔	1	6	6
To 20 lb of Poll Iron all 3 ℔ and a frying pan all 2/6	0	9	6
To two Cow Yearlings all £2.10 ℔ and three Cow all £2.5 ℔	11	15	0
To two heifers all £2 ℔ and four Yearlings all 12/ ℔	6	0	0
To One Plow horse all £2.5 and a Mare all £2	4	5	0
To One Young horse £4 and One Ditto all £2.5	6	5	0
To Ten hogs all 10/ ℔ and Ten Smaller all 6/ ℔	8	0	0
To One hoe 4/ And One Sugar Box 6	0	4	6
To One Small Looking Glass all 5/ Some Earthen Ware 2/6 ℔	0	7	6
To his Wearing Cloaths 15/ and his Sadle and Bridle 10/	1	5	0
To two Spinning Wheels 7/6 parcel of Old Lumber all £1.8	1	15	6
To three hides all 4/ ℔ and two Axes 7/ and three hoes 3/	1	2	0
	£52	18	6

Errors Excepted ℔

Richard Mahony hinr — Richard Beoche

Wm Spalding Cr — John Miles

Thomas Reeder Cr

Ignatius his mark Mahony Next of kin

St. Marys County fs. March ye 6th 1749. Then came Mildred Mahoney and Made Oath On the holy Evangelist of Almighty God That this is a Just and Perfect Inventory of all and Singular the Goods and Chattles which were of the Deceased that Came to her hands at the time of the Making hereof and that what hath Since Or Shall hereafter Come to her hands Or possession She will Return In an Additional Inventory and that She knows of no Concealment of any part Or parcel thereof by Any person Whatsoever and that if She Shall Discover Any Concealment Or Suspect Any to be She will Acquaint the Commissary General for the time being Or his Deputy with Such Discovery Or Cause of Suspicion that it may be Enquired Into and that She will well and Truely Give An account of all and every part of the Deceased's personal Estate that Shall hereafter Come to her hands possession Or knowledge; Sworn to before me

Thos Nesquith Dep: Commy of St. Marys County

Vt Sidem

Exami 7 Ds

An Inventory

of all and Singular the Goods and Chattles of John Sikes Late of St Marys County Deceased Appraised in Current Money by us Under Written this 31 Day of Janry 1749-50

To 1 Negro Man Named Nasse @	£50	0	0
To 4 Old Beds and furniture One Old Bedstead and Cord	5	0	0
To 1 Linner Wheel @ 15/ 1 Old Hooling Ditto @ 2/6 1 Gun 20/	1	17	6
To 3¼ of Old Pewter @ 6d ℔ 100 lb pot Iron @ 2d ℔	1	16	6
To a parcel of Coopers Tools @ 12/ 1 Old Plow and 1 old harrow 5/	0	17	0
To a parcel of Planters Tools 15/ To 1 frying pan @ 2/6	0	17	6
To the Deceased's Wearing Apparel	5	0	0
To 1 Old Table 15/ To 1 Small Box @ 2/ To 1 Old Chest @ 3/	1	0	0
To 1 Looking Glass 2/6 to 1 pair of Old Stilliards @ 5/ To 1 old bag 4/	0	11	6
To 9 ℔ of Yarn @ 1/ ℔ 20 ℔ To 3 Old Books @ 2/ To a Small parcel of Ctn	0	12	0
To 8 Cyder Casks @ 4/ To Old Case of Bottles @ 8/	2	8	0
To 200 Gallons of Cyder @ 3 ℔ Gall. 30/ To 1 pair of pot hooks 1 bell	2	16	0
To 1 Sow @ 15/ to 6 Shoats @ 4/ ℔ To 2 Cows and 2 Yearlings @ 4.5/ ℔	6	9	0
To 1 Old Mare @ 25/ To 1 Colt 25/ To 1 Spit to 1 Skillet 1 Spice Morter 4/	3	10	0
To 1 Case of Knives @ 2/ To 1 Old Table Cloath @ 1/ to 6 Sheep @ 3/ ℔	1	13	0
To 1 Mare Colt @ 30/ To 4 Turkeys @ 8 3 Geese @ 10/ 6 to 1 pair of Cartwheels	2	15	6
To 1 Old Carving knife and Steel @ 5/ To 1 brass Cock @ 1/6 to 1 Steel @ 6	0	7	0
To ½ a Bushel of Wheat @ 2/6 To 4½ Bushels of Beans @ 15/	0	17	6
To 2 hides @ 7/6 to 5 Dunghill Fowls @ 2/6 to 2 ℔ of Feathers @ 2/	0	12	0
To A parcel of Old Lumber 3/	0	1	11
	£86	12	0

Kindred Creditors

Geo: Claxtre — Jno Reader (Seal) — Jno his mark Smoot (Seal)

A List of Debts Due to the Deceased

Due from Anthony Simms	250 ℔ Tob	0	8	Spec.
Ditto from Anthony Simms Jnr	50			Do
Ditto from Willm Askew	20 ℔	0	2	Do

St Marys County fs. March ye 31st 1750 Then came William Morgan and Made Oath on the holy Evangelist of Almighty God that this is a Just and perfect Inventory of all and Singular the Goods and Chattles which were of the Decd that Came to his hands at the time of the making hereof and that what hath Since Or Shall hereafter Come to his hands Or possession he will Return In an Additional

(Inventory)

Inventory that he knows of no Concealment of any part or parcel thereof by any Person Whatsoever And that if he Shall Discover any Concealment or Suspect any to be he will Acquaint the Commissary General for the time being or his Deputy With such Discovery or Cause of Suspicion that it may be Enquired Into And that he will well and Truely Give an Account of all and every part of the Deceased's personal Estate that Shall hereafter Come to his hands possession or knowledge Sworn to Before me — Thos Nisquith Depty Comry of St Marys County —

The Day and Year Above said Came John Morgan and Made Oath Oath On the holy Evangelist of Almighty God that Anthony Simms was present when the Estate of the Deceased was to be Appraised And he being One of the Greatest Creditors Was Desired to Sign the Inventory of the Deceased Estate but he Refused to Sign it And the Above said Morgan further Declares that at the Request of Wm Morgan he Gave Joseph Sikes and Elinor Bean Sons of the Next of kin to the Deceased Notice of the Day Appointed to Appraise the Deceased Estate But Neither of them Appeared at the time Sworn to before me

Thos Nisquith Depty Comry
of St Marys County

Exam.

Feby 4th 1749-50

Exam. An Inventory of the Goods and Chattles Rights and Credits of Joseph Kirby Late of St Marys County Deceased Appraised in Current Money of this Province By us Under Written to Wit

To 1 horse a £4 To 1 Saddle and Bridle a £2:10	£ 6	10	0
To 1 pair of Pumps a 6/6 To 1 pair of Old Ditto a 1/	0	7	6
To 1 Fiddle a 12/6 To 1 small Chest a 6/	0	18	6
To 1 Old Razor a 1/ To 1 pair Brass Shoe Buckles and knee Ditto a 2/	0	3	0
To 1 Lathing Hammer a 1/6 To 1 Pocket Book 1/	0	2	6
To 1 Old Duroy Coat Jacket and Breeches a	0	16	0
To 1 Old Cloath Coat & To 1 old hat a 2/	0	10	0
To 4 Shirts a 5/ & To 1 pair of Osnabr Trousers 3/	1	3	0
To 1 pair of Stockings a 4/ To 1 pair Old Ditto a 2/	0	6	0
To 1 pair of Silver Buttons a	0	2	6
To 1 pair Yarn Stockings a 4/ To 1 Shovel and 1 Last a 1/6	0	5	6
To Some Old Cloathes a 9/ To Some old Lumber a 4/	0	13	0
Nicholas Swr Sowards Creditor	£ 11	17	6

Sarah his mk Lewis Creditor — R. Hammett — Seal
(Thos) — Matthew Wise — Seal

Exam.

Thomas his mark Kirby
Wm his mark Kirby

St Marys County ss April the 2d 1750

Then Came Francis Kirby and made Oath on the holy Evangelist of Almighty God that this is a Just and perfect Inventory of all and Singular the Goods & Chattles which were of the Deceased that Came to his hands at the time of the making hereof and that what hath Since or Shall hereafter Come to his hands or possession he will Return in an Additional Inventory and that he knows of no Concealment of any part or parcel thereof by any Person Whatsoever and that if he Shall Discover any Concealment or Suspect any to be he will Acquaint the Commissary General for the time being or his Deputy with such Discovery or Cause of Suspicion that it may be Enquired Into And that he will Truely and Truely Give an Account of all and every part of the Deceased's personal Estate that Shall hereafter Come to his hands possession or knowledge Sworn to before me

Thos Nisquith Depty Comry
of St Marys County

Feby 15 1749/50 A List of Debts Due to Joseph Kirby Deceased as follows Viz

Due from Robert Hindley	3	1	6 Spec.
Ditto from Noyes James	0	2	Dasp
Ditto from Andrew Mills	1	3	Spec.
Ditto from Raphael Neale	0	7	5 Dasp
Ditto from Hugh Hopewell	0	12	6 Do
Ditto from John Durbar	1	5	Dasp
Ditto from Thos Kirby Senr 10 Barrels 3 Bushels and a peck of Corn			Spec.
Ditto from George Laland 5 Barrels Do			Specate

5th Sides

Exam. An Inventory of the Goods and Chattles which were of Mr James Whaley Late of St Marys County Deceased Appraised by us Under Written by Virtue of a Warrant to us Out of the Commissarys Office bearing Date Feby 5th 1749 to us and is as followeth Viz

To 1 Mare a 40/ and 1 Small horse Colt a 25/	£ 3	5	0
To 1 feather Bed Bolster and pillow 2 lb 4 oz a 17 p lb	2	17	6
To 1 old Rugg Sheet Blanket Old Stead and Cord 27/6	1	7	6
To 1 Ditto Bed Bolster and pillow 2 lb 6 oz a 0 p lb	2	4	0

(To)

10)	To 1 Old Rug and 2 Old Blankets @ 20/ 3/4	5	0	0
	To 4½ of Old pot and hook Iron @ 3d ℔ and 1 paid Stockings @ 3/	1	0	6
	To 3 Shoats @ 4/6 ℔ and 7 piggs @ 2/ ℔	1	7	6
	To 19 Yards of Country Cloath @ 30 ℔ Yd	2	7	6
	To 1 Linnen Spinning Wheel @ 20/ and 1 Wolling D° @ 8/	1	0	0
	To 1 Iron Shillet @ 2/6 and 1 Old Small Table @ 5/ and 1 Old D° @ 2/6	0	10	0
	To 3 Old Tubs @ 2/ ℔ and 1 Cyder Cask @ 4/	0	10	0
	To 1 Beer Cask of Abt 15 Gallns @ 2/6 and 1 Bundlett @ 2/	0	4	6
	To 1 Old Saddle and Bridle @ 12/6 and Old hand Gunn bracked @ 10/	1	2	6
	To 6 Yards Striped Holland @ 3/6 ℔ Yd	1	1	0
	To 1 Box Iron and heaters and Stand @ 5/	0	5	0
	To 1 ℔ pewter @ 12d ℔ and 2 Chests @ 20/	1	16	0
	To 8 peices of Earthen Ware @ 8d ℔	0	5	4
	To 12 Dunghill fowls @ 4d ℔ and 7 Geese and Gandars @ 18d ℔	0	14	6
	To 6 Glass Bottles @ 6d ℔ and 1 old frying pan @ 2/	0	5	0
	To 7 Bushels Indian Corn @ 2/ ℔ and 5 peches of Beans @ 12d ℔	0	19	0
	To 1 Small box 2/ and Churn @ 2/ Old plough and harness @ 6/	0	10	0
	To 2 Old Chairs 12d ℔ and 50 ℔ of Meat @ 4d ℔	0	18	8
	To Old Wooden Ware and Sugar Box @ 6/ and 3 ℔ Tallow @ 9d ℔	0	8	3
	To Taylors Goose 3/ ℔ Old Shears @ 12d and pr fire Tongs @ 2/	0	6	0
	To Mill Bagg @ 3/ and 2 Old Shirts @ 3/ ℔ and 1 Old Sifter @ 6	0	9	6
	To 2 Old Reap hooks @ 6d ℔ horse Lock 12d Lumber @ 12/	0	14	0
	To A Small parcel of Fodder @	0	5	0
	The Above is a Just and True Inventory of the Goods and Chattles	£20	1	9

Which were of Mr James Whaley So far forth as was brought to Our Sights and Knowledge Given Under Our hands and Seals this Twenty Ninth Day of March One thousand Seven hundred and fifty

Gilbt Ireland } Ackdrs — Hugh Whaley } Witnesses — Athompson (Seal)
James Thompson — Sarah Craig — John Baily (Seal)

A List of Debts Desperate Due to the d. Whaley

	Arthur Alcoy	200		
	Samll Cross	100		
	Bennet Howard 2 Barrels Indian Corn @ 10/ ℔		1	0
	Shadrick Wessells		0	6
	John Weathen	00		4
	Cornelius Manly		0	4

(Wm)

11)	Wm Field	80		
	Thomas Graves		0	19
	Alexander Anderson	300		
	Oswald Thompson Senr	30		
	John Dart	80		
	James Cullins		0	8
	John Graves	100	1	16
Speed	Wm Pedman	110		
	Joseph Raleigh Six Bushels Indian Corn		0	12
	James Hayden	130		
	Owen Downey		0	7
	Henry Wathen 4 Bushels Indian Corn @		0	8
	Andrew Mills	40		
	James Roach	60		
	John Mills	23		
		1333	£5	15

Athompson

John Baily

St Marys County ss April y. 3d 1750

Then Came Jesse Craig and made Oath on the holy Evangelist of Almighty God that this is a Just and perfect Inventory of all and Singular the Goods And Chattles which were of the Deceased that Came to his hands at the time of the making hereof and that what hath Since Or shall hereafter Come to his hands Or possession he will Return In Additional Inventory and that he knows of no Concealment of Any part Or parcel thereof by Any Person Whatsoever and if he shall Discover Any Concealment Or Suspect Any to be he will Acquaint the Commissary General for the time being Or his Deputy with such Discovery Or Cause of Suspicion that it may be Enquired Into and that he will well And Truely Give An Account of All and Every part of the Deceased's personal Estate that shall hereafter Come to his hands possession Or knowledge

Sworn to Before me
Ob Sidewff

Thos Sisquith Depty Comry
of St Marys County

Exd

An Inventory of the Goods and Chattles of Joseph Hardin Late of St Marys County Deceased Appraised by us the Subscribers being thereunto Appointed and Sworn the 20th Day of March and the appraisment Ended the 22d Day of the Same 1749-50 Viz (S)

	£	s	D
1 Cow and Yearling	2	0	0
2 Cows Biggwith Calf £2 ff	4	0	0
1 three Year Old Steer	1	5	0
1 two Years Old Heifer	0	15	0
3 hogs @ 8/ ff 5 Shotes @ 4/ ff	2	4	0
1 Young horse	5	0	0
1 Old horse	4	0	0
1 Ewe and Lamb	0	6	0
2 Sheep @ 4/	0	8	0
2 Chests @ 10/ 1 Old Ditto 5/ 1 Old Box 1/6	1	6	6
1 Table 10/ 1 old Ditto 6d	0	10	6
3 Chairs @ 2/6 ff 1 Linnen Wheel 20/	1	7	6
Wearing Cloaths	3	4	0
1 pair Old Boots 6/	0	6	0
1 Bed and Boulster 39 lt @ 1/3 ff and furniture 50/	4	18	9
1 Ditto 44 lt @ 10d ff 1 Rugg and Blanket 15/	2	11	8
1 Ditto 44 lt @ 1/ 1 Rug 8/ 1 pair Blankets 12/	3	4	0
1 Ditto 26 lt @ 1/3 1 Boulster and pillows 8 lt @ 10d	1	19	2
1 Rugg 12/ 1 pair Blankets 12/	1	4	0
5 Reap hooks 2/ 2 Bedsteads and Cords 7/ 1 Ditto 4/	0	13	0
6 Bottles @ 4d 2 pocket Bottles @ 6d ff 1 Glass Cruet 6d 3 Earthen plates @ 3d		6	3
1 Cyder Cask 7/6 1 Ditto 5/ 2 Small Ditto 5/ 1 old Tubb 2/	0	19	6
1 pail and pigin 3/6 1 Old Ditto 6d 1 Gallon Rundlet 6d	0	4	6
1 Spice Mortar 5/ 11 Spoones 1/ 1 Cullender 2/	0	8	0
1 Iron Skillet 2/ 1 Old Sadle and 2 Old Bridles 4/ 1 Gun 15/	1	1	0
1 Iron Pestle 3/ 2 Wedges 2/ 1 old hammer 3d 1 Grubing hoe 2/	0	7	3
3 Old Axes 1/6 1 old Broad hoe 9d 2 lt Old Iron 2d	0	2	5
29 lt Pewter @ 1/6 ff 6 lt Old Ditto @ 1/	2	11	2
71 lt of Pot Iron @ 4d ff 15 lt Ditto @ 3d ff	1	7	5
Old Lumber 2/ 1 Drinking Glass 6d	0	2	6
Appraised by	£ 49	13	1

Creditors March ye 22 Day 1749-50 Clemt Spalding

Basil Whicter Kindred Thos Walker

Anne Howard Margarett Myles

John Wooten

(St)

St Marys County Sst April ye 3d 1750

Then Came Ann Hardin and made Oath On the holy Evangelist of Almighty God that this is a Just and perfect Inventory of All and Singular the Goods and Chattles Which were of the Deceased that Came to her hands At the time of the making hereof And that what hath Since Or Shall hereafter Come to her hands Or possession She will Return in An Additional Inventory and that She knows of no Concealmt of Any part Or parcel thereof by Any Person Whatsoever and that if She Shall Discover Any Concealment Or Suspect Any to be She will Acquaint the Commissary General for the time being Or his Deputy with Such Discovery Or Cause of Suspicion that it may be Enquired Into And that She will well and Truely Give An Account of all and Every part of the Deceased's personal Estate that Shall hereafter Come to her hands possession Or knowledge Sworn to before me

Thos Nisquith Depy Comry
of St Marys County

A List of Debts due to Joseph Hardin Deceast as follow Vizt

Due from Jno Passons 600 lt Tobacco Desperate

7 Sides Ditto from James Aprice 1 Bushel of Corn Do

Exam.d Frederick County ye 19th of ye 10th Mo December 1749

A List of Goods and Chattles Appraised by Henry Ballenger and Dant Mathews which belonged to Richard Wood of the County Asd, Deceased

	£	s	D
To Wearing Cloaths	2	7	6
To Beding	0	16	0
To 1 Old Gun and powder horn	1	0	0
To 1 Large frying pan	0	8	0
To 1 Small Crack'd Iron pot	0	3	0
To 1 Cedar piggin	0	1	6
To 1 Cow and Calf	2	15	0
To 1 two Year old Steer and Yearling heifer	2	5	0
To 1 Breeding Sow and 5 Shoats	2	0	0
To 1 Old horse Sadle Bridle and hair halter	1	5	0
To 1 Cow hide	0	5	0
To 1 Small Broad Ax and hoe	0	7	0
To Corn fother	0	10	0
To 1 Old Tub	0	1	0
To Dry Beef	0	8	0

(To)

13)

To 1 Old Razor and penknife	£ 0	1	6
To 2 Baskets	0	2	0
To half of Old Plow Shear and Coulter	0	7	0
To 14 Barrels and 5 pecks of Corn	7	2	6
	£ 22	3	0

Mary Tannehill

December the 20th 1749 Absolon Stayworth Affirms and Declares he being a Quaker that the within is a Just and True Inventory of all and Singular the Goods and Chattles which were of the Deceaseds that Came to his hands Or Possession at the time of the making thereof that what hath Since Or Shall hereafter Come to his hands Or possession he will Return in An Additional Inventory that he knows of no Concealment of any part Or parcel thereof by Any Person Whatsoever and that if he Shall Discover Any Concealment Or Suspect Any to be he will Acquaint the Commissary General for the time being Or his Deputy with Such Discovery Or Cause of Suspicion that it may be Enquired into And that he will well and truely Give An Account of Every part and parcel of the Deceaseds personal Estate that Shall hereafter Come to his hands possession Or knowledge Sworn before John Darnall Depy. Comy

3½ Sides

Fredk. County

Exam^d An Inventory of the Goods and Chattles Rights and Credits of Cornelius Carmack Late of Frederick County Deceased Vizt.

To All his Wearing Apparell	a	£ 3	10	0
To A Old Bed and Some Old Bed Cloaths	a	1	10	0
To Some pewter	a	2	15	0
To A Brass Mortar and Some Old Brass Ware	a	0	12	6
To One Stone Quart and One pint Ditto	a	0	2	0
To Some Tinn Ware and Some Earthen Ware	a	0	3	6
To Some Old Wooden Lumber	a	0	17	6
To A Stone pott	a	0	2	6
To A Narro Ax and one pr of Marking Irons	a	0	5	0
To A Old Linnen Wheel and one pair of Stilliards	a	1	7	0
To A Old Sadle and one pr of Bridle Bitts	a	0	10	0
To Some Tanned Leather	a	0	10	0
To An Old Cross Cutt Saw and One pr of Money Scales	a	1	0	0
To A Old plow Shear and Coulter One Clevis and frow	a	0	15	0

(14)

To a Old Box Iron and Some Other Old things	a	0	2	0
To a Old Mattock and old hatchet and One old Weeding hoe	a	0	12	6
To 2 Maul Rings 3 Iron Wedges and Some Old Iron	a	0	5	0
To 2 Old Sickles 2 pr Iron Traces and 3 Bells	a	1	7	6
To A Small Grindstone and One handmill Stone	a	0	10	0
To One old Broken Iron pot One Iron Kittle frying pan and fire tongs	a	1	2	6
To 3½ Bushels of Rye	a	0	7	9
To 32½ Bushels of Indian Corn	a	3	5	0
To 14½ Yards of Woollen Cloath and 2 Sheep	a	3	10	9
To 19 Harrow Teeth	a	0	9	0
To 41 head of Swine Young and Old	a	14	0	0
To 2 horses 2 Mares and One Colt	a	18	0	0
To One Old Adds and Drawing knife and 2 Old Sickles	a	0	5	0
		£ 58	7	0

Appraised by Us ye Subscribers this 20th of Novr. 1749

Creditors Kinn Jos Wood

Edwd. Beatty Mary her M mark Richards Thos. Reynolds

Philip Howard Junr. John his I mark Carmack

A List of Debts Due to the assd. Estate Vizt.

A Note of hand from Darby Ryon for	£ 1	16	0
Ditto from Philemon Church for	5	1	0
Ditto from Hugh Quin for	8	18	0
Ditto from Daniel Ryon for	5	10	0
Ditto from Stephen Richards for	3	0	0
Debt Confessed by William Carmack for	11	5	0
Ditto by John Carmack for	9	0	0
Ditto by Daniel Richards for	5	5	0
Book Accl. gainst John Gregg for	1	16	4½
Ditto against Stephen Richards for	0	13	9
Due from Richard Snodon for	0	15	0
Due from Jacob Nickels	0	6	0
	£ 53	14	1½

January 6th 1749 William Carmack Excr. of Cornelius Carmack being Duely Sworn On the holy Evangelist of Almighty God Declares that this is a Just and perfect Inventory of all and Singular the Goods and Chattles which were of the Deceased that Came to his hands at the time of the making thereof and that what hath Since or Shall hereafter Come to his hands Or possession he will Return

(in)

In An additional Inventory that he knows of no Concealment of any part or parcel thereof by Any person Whatsoever and that if he Shall Discover Any Concealment Or Suspect Any to be he will Acquaint the Commissary General for the time being Or his Deputy with Such Discovery Or Cause of Suspicion that it may be Enquired Into and that he will well and Truely give An Account of of Every part and parcel of the Deceased's personal Estate that Shall hereafter Come to his hands possession Or knowledge Sworn before

Ch Sidwell — John Darnall Depty Comsry

Inventory of the Goods and Chattles of Daniel Stull Deceased Taken by John and James Hanthorn Appraisers

To Sheep	£ 4	10	0
To Cattle	40	0	0
To 4 Horses	23	0	0
To 8 head of horses and Mares and Colts	36	0	0
To hogs	6	10	0
To 2 Gunns	4	0	0
To 2 pair of Pumps	0	10	0
To Razors	0	7	0
To Sayes and Iron Tools	0	6	0
To Boots and Breetches	0	19	0
To Chains and Other Iron Tools	01	13	0
To A Crank for A Saw Mill and Guggins and Saw plate	4	0	0
To horse Gears and 1 Cager	0	11	6
To A Waggon	4	10	0
To a Cart	1	0	0
To Wagen Saw and Forth	0	13	0
To a New Ledger and Small Box	0	7	0
To One Weeding hoe	0	4	0
To plains and Coopers Tools	1	10	0
To Axes and to hoes	0	10	0
To 2 Stills and Vessels Belonging to the Still house	50	0	0
To 3 Old Sythes	0	6	0
To 1 Cager Square Brier Sythe and forth	0	15	0
To 1 Negro Man and Woman	80	0	0

(To)

To Tanners Tools And Other Iron belonging to the Shop	3	11	0
To One Loom	1	13	0
To 1 Plow and Iron	1	2	0
To 1 Iron Harrow	1	0	0
To a Swingle tree Irons Ring and Staple and 1 Collsoaks	0	4	6
To 1 Spade and 2 hammers	0	9	0
To Liquor	47	12	0
To 1 Iron Bar and 1 Ax	1	6	6
To 1 Coat	0	8	0
To Wheat Rye and Barley	12	0	0
To Geese	0	17	0
To a Bond of John Butler Ballance	2	17	5
To a Bond of John Butler for	9	0	0
To Charles Higinbotham promissary Note	9	13	7
To Agnew Mc Jasons Note	0	6	9
To Ephraim Sheals Note	0	2	6
To Luke Collins	1	0	0
William Norris Ballance	2	2	9
Philip Linn Ballance of a Note	2	14	0
Coonrod Hogmire P Note	0	4	9
John Sheals	0	5	4
Edward Prickett	0	10	7
Nathaniel Tomlinson	0	17	4
Joseph Shedmore P Note	0	15	10
Thomas Lear P Note	7	10	0
John Hadeon P Note	2	19	0
Joseph Lazier P Note	0	10	6
Thomas Waller P Note	0	10	0
John Butler P Note	3	3	6
David Scott P Note	1	0	0
Charles Channy Senr P Note	1	3	6
James Swafford	5	3	10
Theodorus Mollat P Note	0	5	0
Edward Wyatt P Note	3	6	5
Nathan Robbinnat P Note	0	16	9
William Sayers P Note	2	4	0

17)

William Flinton	℔ Note	0	9	7
Thomas Pratter	Ballance	1	13	6
Adam Warner	Note ℔ Wife	1	1	9
Charles King	℔ Note	0	10	0
Gabriel Enox	Book Debt.	0	52	6
Andrew Enoxs		1	7	6
Isaac Baker		0	0	9
Jacob Wile		0	3	0
Hugh Tolster		0	5	0
James Davis		0	1	0
James Waller		0	3	0
Joseph Tomlinson		0	3	0
Elias Alexander	Ballance	0	15	0
Cash Received		7	2	7
Sundry Book Debts	John Weldone Desperate	73	16	11
John Etter Deceased	Desperate	17	4	5
John Hunthorn		1	2	10
James Hanthorn		1	6	9
		£476	4	7

Harmon Greathouse — John Henthorne
Mary Greathouse — James Henthorne
John Stull

Feby the 7th 1749-50 John White and Martha White Extr. of Daniel Stull Being Duely Sworn on the holy Evangelist of Almighty God Deposeth And Say that this is a Just and perfect Inventory of all and Singular the Goods and Chattles which were of the Deceased that Came to their hands at the time of the making thereof and that what hath Since Or shall hereafter Come to their hands Or possession they will Return in An Additional Inventory that they know of no Concealment of any part Or parcel thereof by Any Person Whatsoever and that if they Shall Discover Any Concealment Or Suspect Any to be they will Acquaint the Comissary for the time being Or his Deputy with Such Discovery Or Cause of Suspicion that it may Enquired Into And they will well and Truely Give An Account of Every part and parcel of the Deceased's personal Estate that Shall hereafter Come to their hands possession Or Knowledge Sworn before John Darnall Dep. Comty
Frederick County

(To)

18)

To Sundry Unsettled Book Accts Given into the Inventory before the Appraisers and Yet Unsettled Amounting to the Sum of £73:16:11

Several of the Above Accounts Appears Desperate — Vizt

Adam Warner	℔ Note	1	1	9
John Ette Deceased	Acct.	17	4	5
John Welldon	Acct.	3	10	2
Tho: Cresap	Acct. Disputed	7	12	4
Joseph Chaplins	Acct. Disputed	3	4	6
Joseph Johnsons	Acct.	5	14	0
James Findal	Acct.	0	2	0
Richard Lean	Acct.	0	8	3
John Ewick	Acct.	0	11	6
Philip Smith	Acct.	1	7	1
John Enoch Son was Returned £3:17:3 and Did not Owe but		0	17	0
John Davis	Acct.	2	16	10
John Canaday	Acct.	0	13	6
Peter Burrill	Acct.	0	5	0
John Wetherington	Acct.	0	15	0
David Cox	Acct.	0	9	9
Robert Britwell	Acct.	1	4	0
George Lambert	Acct.	0	10	0
Richard Ocain	Acct.	1	16	0
Wm. Hallam	Acct.	0	6	3
Jacob Miller	Acct.	1	4	0
Wm. Anderson	Acct.	0	14	6
Adam Rone	Acct.	0	1	0
John Flankon	Acct.	0	2	0
Hugh Fox	Acct.	0	5	9
Joseph Flint	Acct.	0	4	2
Harmon Greathouse	the Smith Acct.	0	5	3
Trueper Willson	Acct.	0	8	3
George Smith	Acct.	0	5	9
Black John Mitchel	Acct.	1	1	0
John Newcomer	Acct.	0	4	0
Paul Cole	Acct.	0	9	3
Jacob Chaney	Acct.	0	0	6
Simund Lender	Acct.	0	1	9
Frederick Tombo	Acct.	0	11	9

(Chas)

19)

Charles Donoho	Acct	0	1	0
John Kindell	Acct	0	1	9
James Kindell	Acct	0	3	6
Jacob Crist	Acct	0	4	0
James Linn	Acct	0	2	0
David Brown	Acct	0	3	6
Stephen Whitteto	Acct	0	7	3
Widow Dawson	Acct	0	4	6
Eward Nicoles	Acct	0	10	0
Robert Kindell	Acct	0	12	0
Arthur Charlton	Acct	0	9	6
Tho: Killeys	Acct	2	13	9
John Renck	Acct	0	2	0
Enoch Enockson	Acct	1	15	6
Jacob Bowman	Acct	0	4	0
John Davisons	Acct	0	1	0
John Thomas	Acct	0	3	0
James Cue	Acct	0	4	0
Lees Son in Law	Acct	0	8	0
		£ 64	18	6

10 Sides// John White and Martha White Extors

Ex^d. An Inventory of the Estate of William Tannehill Deceased Appraised by us the Subscribers this 23 Day of February 1749

6 Cows and Calfs ... @ 60/	£ 18	0	0
One Cow and Yearling	3	0	0
4 Yearlings	3	0	0
3 head of Young Cattle 3 Year Old	3	0	0
2 head of Ditto. Ditto .. Ditto	2	10	0
4 Steers and One Bull	15	0	0
1 Barron Cow	2	5	0
7 Yoes and 5 Lambs	4	0	0
5 Weathers and 1 Ram	3	0	0
1 Negro Man called Coffey	10	0	0
1 Ditto ditto Called Joe	60	0	0
1 Ditto Woman and Child	60	0	0
1 Ditto ditto Called Cate	18	0	0
1 Ditto Boy 9 Year Old	30	0	0

(1)

20)

1 Ditto Girl 11 Year Old	30	0	0
1 Ditto ditto 4 Year Old	15	0	0
1 Feather Bed and furniture with Bedstead	12	0	0
1 Ditto ... Ditto	10	0	0
2 Coarse Beds flocks and feathers furniture and Bedsteads	6	0	0
10 lb feathers ... @ 2/	1	0	0
1 Sadle and Bridles and Wearing Apparell	15	0	0
30 lb Pewter ... @ 1/6	2	5	0
13½ lb Old Ditto ... @ 1/	0	13	6
1 Pewter Tankard	0	5	0
1 Warming pan	1	0	0
2 Iron Candlesticks	0	4	0
1 Tinn Lanthorn	0	5	0
1 Gridiron and Fire Tongs	0	10	0
1 Stone Jugg and Old Earthen Ware and Glasses 2 Salts	0	18	0
1 Hackle	0	10	0
3 lb Gun Powder	0	9	0
11½ lb Yarn ... @ 1/6	0	17	3
1 pr^s Duroys and Trimming	3	0	0
Table Linnen and Napkins	1	10	0
To paper Money	0	17	0
2 peices of Eight ... @ 8/8	0	17	4
3 Old Plank Tables 3 Old Chests	1	0	0
4 Flagg Chairs 3 Old Ditto	1	0	0
1 pr^s Wool Cards	0	3	0
5 Knives and 10 forks	0	7	6
A parcel of Old Books	0	6	0
1 Looking Glass and hat Brush	0	4	0
3¾ Yards Check ... @ 3/	0	11	3
1 Old Lawn Seive 1 Old Sifter	0	3	0
8½ lb Toe thread ... @ 1/	0	8	6
4 Quart Bottles	0	2	0
25 Barrells Indian Corn @ 10/	12	10	0
1 Brass paper Box 1 Tinnpot	0	1	6
A parcel Country made Earthen Ware	0	5	0
1 pr^s Fleams	0	2	6

(a)

A parcel Wooden Lumber	0	4	0
1 Sorrel Horse	8	0	0
1 Old Rone Ditto	3	0	0
1 Gray Mare	8	0	0
1 Bridle	0	2	6
1 Loom and Furniture	2	0	0
1 Sythe and Cradle	0	5	0
7 Sides Tan.d Leather	2	10	0
2 Bushels Wheat	0	8	0
1 Old Spinning Wheel	0	7	6
2 Old Linnen Wheels	1	0	0
5 Weeding hoes	1	0	0
3 Old hilling hoes	0	5	0
2 Grubing Ditto	0	7	0
1 Plough and Clevis	1	0	0
1 Harpen and Clevis's	0	5	0
1 Old Broad Ax 2 Narrow Ditto	0	10	0
A parcel Carpenters Old Tools	1	0	0
11 Wooden plates	0	2	0
1 Bed Cord and Large rope	0	7	0
1 horse Bell and Collar	0	4	0
2 Old Reap hooks	0	1	0
2 Old Baggs 2 old Ridles	0	10	0
1 P.r Sheep Shears	0	1	6
1 & Cut Saw	1	0	0
2 Old Iron pots	0	12	0
2 Old Frying pans	0	7	6
2 pots and pot hooks	1	10	0
1 P.r flesh forks and Toaster	0	4	0
A parcel Lumber	1	5	0
20 lb hemp ... a 3	0	5	0
2 Stone Butter potts	0	6	0
1 Box Iron and Heaters	0	10	0
A parcel Cyder Casks	3	0	0
1 Old Taper Bitt	0	1	0
A parcel Nails	1	10	0
1 P.r Nippers	0	1	0

(4)

4 Bushels Barley ... a 3/	0	12	0
4 Padlocks ... a 2/6	0	10	0
1 Old Cart	0	10	0
1 horse Bell	0	3	0
To 2 Yards Callicoe ... a 3/6	0	7	0
29 Yards of Yard wide Country Linnen a 2/6	3	7	6
13 head Head of hogs a 12/6	8	2	6
32 head of Hogs and four piggs	8	0	0
1 Young Horse	3	0	0
2 Young Mares a 50/	5	0	0
1 Carpenters Rule	0	1	6
	£ 423	8	7

Signed by ... Wm. Griffith & Wm. Luckett Appraisers

Carlton Tannehill
Rule 1 R Tannehill
Mark

On the 24th Day of February 1749-50 Mary Tannehill Adm.x of William Tannehill Deceased late of Frederick County Made Oath On the holy Evangelist of Almighty God that the foregoing is a Just and perfect Inventory of all and Singular the Goods and Chattles of the Said Deceased that Came to her hands Or possession at the time of the making thereof that what hath Since Or Shall hereafter Come to her hands possession Or knowledge She will Return In An Additional Inventory that She knows of no Concealment of Any part Or parcel thereof by Any Person or Persons Whomsoever that if She Shall hereafter Discover Any Concealment Or Suspect any to be She will Acquaint the Commissary General for the time being a his Deputy with Such Discovery Or Cause of Suspicion that it may Be Enquired Into and that She will well and Truely Give An Account of all and Every part of the Deceaseds personal Estate that Shall Come to her hands possession or Knowledge Sworn before me

8 Sides

John Darnall Dep.y Comry

Ex.d January y.e 1749 Phredreck County Inventory of the Goods & Chattles of Charles Schaggs Deceast

Eight Small Hogs	£ 2	15	0
One pair of Knitting Needles	0	0	3

(On)

23)

On the Second Day of March 1749-50 Elizabeth Schoggs Adm^x of Charles Schoggs Late of Frederick County Made Oath on the holy Evangelist of Almighty God that the foregoing is a Just and perfect Inventory of all and Singular the Goods and Chattles of the said Deceased that Came to her hands Since the Return of the last Inventory and that whatever Shall Come to her possession Or knowledge She will Return in An Additional Inventory - Sworn before

Edward Willson — John Darnall Dep^y Com^ty

1½ Sides // Micajah Plummer —

Exam^d Inventory of the Goods and Chattles of William Collier Late of Frederick County Deceased August ye 9th 1749

	£	s	d
5 Head Cattle	8	10	0
14 Head Sheep	5	5	0
1 Horse Colt	1	10	0
11 Head Hogs	3	17	0
6¼ lbs Pewter	0	6	9
6 Plates and 3 Dishes	1	5	0
10 Earthen plates	0	3	4
9 Earthen Mugs	0	4	4
1 parcel Earthen Ware	0	5	0
2 Stone Butter pots	0	3	0
1 pair hand Stilliards	0	10	0
1 Wine and 1 Looking Glass	0	2	4
2 Old Sifters	0	1	0
3 Old Chests	0	12	0
2 Old frying pans	0	3	0
1 Old Gun	0	5	0
8 Old Spoons	0	1	0
1 pr Fire Tongs and 1 Chaffing Dish	0	5	0
1 parcel of Working Tools	1	5	0
4 Old Iron pootts	1	10	0
2 Pig Irons	0	2	0
1 Old Grindstone	0	2	6

24)

	£	s	d
19 lbs Wool and 11 lbs of Yarn	1	10	0
2 Old Books	0	5	0
2 Old Beds and Beding	2	0	0
4 Rush Bottom Chairs	0	6	0
1 Tinn Pott	0	0	3
1½ Yard Playns	0	5	0
Wearing Apparel	1	0	0
1 pr Cheams and Traces	0	2	6
5 Old Tubbs	0	7	0
1 Old Sadle and Bridle	1	0	0
1 parcel Leather	2	10	0
1 Tobacco Box	0	0	3
1 Knife	0	1	3
1 Horse	4	0	0
2 Bells	0	6	6
1 Bushel Corn	0	2	0
1 pair of Trucks	0	8	0
3 Reap hooks	0	3	0
	£ 40	16	0

Geo. Gordon Cred^r — James Perry

Tho: Owen Cred^r — John West

March the 21. 1750 Barbary Collier Adm^x of William Collier being Duely Sworn On the holy Evangelist of Almighty God Deposeth and Says that the foregoing is a Just and perfect Inventory of all and Singular the Goods and Chattles of the S. Deced that Came to her hands at the time at the Time of the making thereof that what hath Since Or Shall hereafter Come to her hands possession Or knowledge She will Return in An Additional Inventory that She knows of no Concealment of any part or parcel thereof by Any Person Or Persons Whomsoever that if She Shall hereafter Discover Any Concealment Or Suspect Any to be She will Acquaint the Commissary General for the Time being Or his Deputy with Such Discovery Or Cause of Suspicion that it may be Enquired Into And that She will well and Truely Give An Account of all and Every part of the Deceaseds personal Estate that Shall Come to her hands possession Or knowledge Sworn before John Darnall Dep^y Com^ty

4 Sides //

Examd. An Inventory of the Goods and Chattles of Peter Burrell Late of Frederick County Deceased

	£	s	d
To One Mare and Colt and and One two Year old	6	0	0
To 2 Cows and 2 Calves and 2 heifers and One two Year old	10	15	0
To One Stallion	12	10	0
To two mares and two Colts	15	0	0
To One Old horse	1	10	0
To One pacing two Year old Colt	5	0	0
To Seven Small hogs	3	10	0
To Twelve Sheep	4	16	0
To half Worn Saddle	1	0	0
To Old Pewter	1	10	0
To One Brass Candlestick	0	2	6
To One Linnen Wheel	0	15	0
To 3 Old Boxes	0	4	0
To four old Collars	0	3	0
To One Linnen Wheel	0	5	0
To One old Sifter	0	0	6
To 2 Butter pots	0	3	6
To One Old Woolen Wheel	0	2	6
To five Small hogs	1	15	0
To three Steers and One heifer	10	0	0
To One Deer Skin	0	5	6
To two Old Beds 2 Blankets and one Rugg	2	10	0
To three old Iron potts	1	5	0
To Old Iron Wedges	0	2	6
To One pair of Small Stilliards	0	10	0
To One Old Gun Barrel	0	2	6
To One Bible	0	2	6
To Seven Yards of Linnen	0	17	6
To Cash	12	3	8
To Old Iron	0	4	0
To Six Mares and Colts	5	10	0
To One hackle	0	7	0
To Old Iron	0	3	0

(To)

	£	s	d
To two Hides	0	2	0
To pair of Clevises	0	1	0
To One Old Collar	0	0	9
To One Cask	0	1	6
Assign'd by Sworn as Prasers of this Inventory	99	10	5

Van Swearingen
Thomas Kelley

March the 23d: 1750 John Kennedy Admr. of Peter Burrell late of Fredk. County Deceased Made Oath on the holy Evangelist of Almighty God that the foregoing is a Just and perfect Inventory of all and Singular the Goods and Chattles of the sd. Deceased that Came to his hands at the time of the making thereof that what hath since Or Shall hereafter Come to his hands possession or knowledge he will Return In an Additional Inventory that he knows of no Concealment of Any part Or parcel thereof By Any Person Or Persons Whomsoever that if he Shall hereafter Disco=ver Any Concealment Or Suspect Any to be he will Acquaint the Comty General for the time being Or his Deputy with Such Discovery Or Cause of Suspicion that it may be Enquired Into and that he will well And Truely give An Account of all and Every part of the Deceaseds perso=nal Estate that Shall Come to his hands possession Or knowledge

4½ Tides Sworn before me — John Darnall Depr. Comty

Examd. An Inventory of the Goods and Chattles Rights and Credits of Peter Bucher Late of Frederick County Deceasd Vizt.

		£	s	d
To All his Wearing Apparell	a	2	10	0
To 3 Old Sadles one Bridle and One horse Whip	a	3	12	6
To Some Cordwinders Old Tools	a	1	0	0
To Some Old Dutch Books	a	0	10	0
To One Lanthorn two Lamps and two Viols	a	0	10	0
To One Slate Stone and one Small Looking Glass	a	0	2	6
To Some Old Beding	a	0	10	0
To two Old Linnen Wheels	a	0	5	0
To a pair of Wool Cards and a parcel of old Iron	a	3	10	0
To Some Old Pewter	a	2	10	0
To Some Old Tinn Ware	a	0	1	6

(To)

To one Iron pott 3 Iron Kettles and One Iron potracke	1	17	6
To 3 Old Brass Skillets and 4 Brass Ladles	0	8	0
To Some Old Wooden Lumber	1	0	0
To Some Earthen Ware	0	2	0
To Some Leather and 4 Raw hides	2	5	0
To One Old Broad Ax and 4 Old plains	0	15	0
To One old Waggon and harnesses for four horses	10	0	0
To 3 old plows Shares 4 Old Coulters and Some Clevises	3	0	0
To One old Brecher Stove and 3 Wheat Ridles	2	0	0
To 2 Old Chests One Cutting Box and 3 Cutting knives 2 old Axes	1	10	0
To 2 Old hatchels Seven Old Bells and Bell Collars	2	0	0
To 7 head of Young Swine	1	15	0
To 4 head of Sheep	2	0	0
To 17 head of Cattle Young and Old	26	5	0
To 7 head of Horse kind Young and Old	37	0	0
To Some Wheat Rye and Oats Unthreshed	15	0	0
Appraised by us being Duly Qualified } Totall	£129	19	0

Witness Our hands this 27th of Sep.r 1749 } Jos. Wood
Thos Reynolds

Creditors
Edward Beatty
Jacob Brucker

Kinn

A List of Debts Due to the Estate

George Conce	£2	0	0
David Taletto	0	15	0
Jacob Bonnett	0	7	0
Valentine Evelman	0	2	6
Peter Shaver	0	5	0
The Reverend Mr. Adderson	6	2	6
	£139	11	0

On the 26th Day of March 1750 Barbary Bucher Adm.x of Peter Bucher Deceased Sat of Frederick County Made Oath on the holy Evangelist of Almighty God that the within is a Just and perfect Inventory of all and Singular the Goods and Chattles of the s.d Dec.d that came to her hands or possession at the time of the making thereof that what hath since or shall hereafter come to her (hands)

hands possession or knowledge She will Return in an Additional Inventory that She knows of no Concealment of any part or parcel thereof by any Person or Persons Whomsoever that if She shall hereafter Discover any Concealment or Suspect any to be She will acquaint the Commissary General for the time being or his Deputy with Such Discovery or cause of Suspicion that it may be Enquired Into and that She will well and truely Give an Account of all the Deceased's personal Estate that shall come to her hands possession or knowledge Sworn before
5/ Tidewell John Darnall Dep.y Comm.ry

Frederick

An Inventory of the Goods Chattles of John Jones of Charles County Lately Deceased

To 1 Feather Bed and Some Furniture	£5	1	6
To 20 lbs of Very Old Pewter	0	6	0
To 1 Suit of Halfe Worne Drugett Cloath	2	10	0
To 2 Old Caps 6 and Old pair Shoes and Buckles 5/	0	5	6
To 1 pr Yarn hose 5/ and pair of Cotton Ditto Bad 1/	0	6	0
To 3 half Worn Shirts 15/ and 1 beaver hat 5/	1	0	0
To 2 Cows and Calves	5	15	0
To 5 Old Rush Chairs very Bad	0	6	0
To 1 old Loome 10/ and 3 Slays 14/6	1	4	6
To 1 pair old Harness very Bad 1/ and 1 Ditto Good 4/	0	5	0
To 3 Old Square Tables Bad 9/	0	9	0
To 3 Sorry Bedsteads 10/ to 1 old Coat and Vest very Bad 2/	0	12	0
To 1 pail and piger 5/ and 4 Old Tubs Bad 2/	0	7	0
To 1 pair of hand mill Stones with Frame and 2 peckers	3	0	0
To 2 Powdering Tubs 10/ To felt hat 2/6	0	12	6
To 7 old Sheep £3:10 and 5 Lambs £1:17:6	5	7	6
To 1 Old Feather Bed with a Linnen Tick	1	10	0
To 2 Sorry Blankets and Old Bolster	0	12	0
To 1 pewter Salt Sellar Little Worth	0	0	3
To 1 Woman Slave appears in Bad State of health	20	0	0
	£49	10	5

Given Under Our hands and Seals the 4th Day of July Anno Dom.i 1749 Will.m Tyler (Seal) James Gordon (Seal)
Will.m Gilbert Ad.r

(On)

On the 5th Day of April 1750 Elizabeth Jones Exx. of John Jones Decd
Made Oath on the holy Evangelist of Almighty God that the within is a just
and perfect Inventory of all and Singular the Goods and Chattles of the
Dec.d Deceased that came to her hands possession or knowledge at the time of
the making thereof that what hath Since or shall hereafter come to
her hands or possession she will Return in an Additional Inventory
that she knows of no Concealment of any part or parcel thereof by any
Person or persons Whomsoever that if she shall hereafter Discover any
Concealment or Suspect any to be she will acquaint the Commissary
General for the time being or his Deputy with such Discovery or cause
of Suspicion that it may be Enquired Into and that she will well and
Truely give An Account of all and Every part of the Deceased's personal
Estate that shall come to her hands possession or knowledge

Test Sidney Sworn before — John Darnall Dep.: Comy.

Ex.d Mr. George Willson Dr. to Wm. Norrises Estate — lbs
Two hundred and forty pounds of Tobacco 240
Mr. Richard Subman Dr. to Norrises Estate Two hundred
And fifty pounds of Tobacco 250
One Colt Not praised but now Valued Twenty Shillings
Andrew Tawnihill Dr. to Mr. Norrises Estate One hundred
And Twenty five pounds of Tobacco 125
p. Tidoff Desperate Debts —

Exam.d

The Inventory of the Goods and Chattles Rights and Credits of Mr. Thomas Lamar Late of Fred.k County Appraised by Messrs. Ins. Crawlins and In.s West On the 26. Day of March 1750

To 4 Horses	[illegible]	19	0 0
To 2 Mares	[illegible]	7	0 0
To 6 Ewes and Lambs	[illegible]	2	0 0
To 13 Sheep	[illegible]	3	10 0
To 4 Young Steers	[illegible]	7	0 0
To 2 Cows and Calves	[illegible]	4	10 0
To 6 Cows	[illegible]	12	0 0
To 1 heifer	[illegible]	1	10 0

(To)

To 6 Yearlings	7	10	0
To 3 Sows	1	10	0
To 34 Young Hogs	11	3	0
To 2 Negro Men	104	0	0
To 2 Negro Women	95	0	0
To 1 Negro Boy	20	0	0
To 1 Negro Ditto	17	10	0
To 1 Negro Girl	12	0	0
To 1 Negro Ditto	6	10	0
To 1 Negro Do.	5	0	0
To 50 Barrels of Corn	19	0	0
To 3 Beds and Beding	15	0	0
To 9 Old Chairs	0	10	0
To 4 Old Sheets	1	0	0
To 4 Bedsteads	0	10	0
To 1 Old Rugg	0	6	0
To 3 Old Bed Cords	0	3	0
To 36 Buttons	0	3	0
To 20 Yds. W.d Linnen	2	0	0
To 11 Yds. of Ditto	1	2	0
To 3 Yds. and ½ of Do.	0	13	9
To 3 Yds. and qr. of Flanning	0	7	6
To 9 Yds. of Coarse Linnen	0	17	6
To 20 Yds. of Woolen Cloath	2	0	0
To 7 Yds. of Cotton	0	17	6
To 7 Yds. of Crocus	0	7	0
To 2 Wedges	0	2	6
To his Cloths	4	10	0
To 1 Gun and Powderhorn	1	5	0
To 2 Candlesticks	0	1	0
To 4 Bottles	0	1	0
To 1 Old Candle Box	0	0	4
To 1 pocket Compass	0	5	0
To a parcel of Knives	0	6	0
To 2 Combs	0	0	8
To 2 hoes	0	2	0

(To)

To a parcel of Old pewter	0	16	0
To Iron Rack & hooks	0	5	0
To 2 pr. Mens Stockins	0	7	6
To ½ pound of Cotton	0	1	6
To 1 pr. of Shears	0	2	0
To 2 Old Hides	0	5	0
To 1 Old Saddle & Bridle	1	5	0
To 9 Old Reap hooks	0	4	6
To 2 Broad hoes	0	8	0
To 4 Narrow Ditto	0	10	0
To 1 pair of Shoes	0	4	0
To 1 pair of Shears	0	1	0
To 1 pr. of Stillards	0	16	0
To 5000 Tenpeany Nails	2	3	4
To 300 Ditto	0	2	6
To 1200 Do.	0	6	0
To 250 Do.	0	1	6
To 400 Do.	0	6	0
To a parcell Do.	0	5	0
To 1 Chest	0	0	0
To 1 Old Trunk	0	1	6
To 1 pair of Scales	0	4	0
To 1 Gun Flyars	0	1	0
To 1 Drawing knife	0	3	6
To 3 Spinning Wheels	1	0	0
To 2 Old Blankets	0	3	0
To Cash	5	6	6
To hog harness	0	5	0
To Tubs pails and bowls	0	5	0
To 1 Spitt	0	2	6
To 1 Cutting knife	0	0	6
To 1 Pott	0	0	6
To petty Pans & Funnel	0	1	6
To 3 Sifters	0	2	6
To Old Tubs	0	5	0
To 2 Butterpotts	0	6	0

(To)

To 6 Little Barrels	0	15	0
To 1 Old Cask	0	1	0
To 1 Knife	0	1	0
To a parcel of Lumber	0	6	0
To 1 Old Table	0	2	6
To 1 pair of Tongs	0	1	0
To 1 hond and 2 Rakes	0	2	6
To 1 pair of Small Stilliards	0	5	0
To 1 Old Books	0	3	0
To 1 Warming pan	0	4	0
To 6 Iron potts	2	0	0
To 1 Sive	0	5	0
To 1 old Joynter	0	1	0
To 4 old Cask	1	10	0
To 2 Bushels of Salt	0	4	0
To 12 Sides of Leather	3	0	0
To 4 Bushels of Beans	0	10	0
To 1 Old Saw	0	2	6
To 3 Bushels of Wheat	0	12	0
To 2 Bread Trays	0	1	0
To 2 Ropes	0	1	6
To Bells	0	8	0
To 2 Hides	0	5	0
To 1 pair of Mill Stones	1	5	0
To Negroes Bedding	0	10	0
To 3 Bushels Hemp seed	0	6	0
To 3 Old Baggs	0	6	0
To 2 Table Cloaths & Towells	0	4	0
To 160 foot of Plank	1	18	4
To 1 Broad Ax	0	5	0
To 1 Hoe	0	2	0
To 1 Saw	0	5	0
To 1 Carpenters Adze	0	4	0
To 1 Coopers Ditto	0	2	6
To 1 Ditto	0	1	6
To 1 Howell	0	1	0
To 3 Augers	0	3	0

To

To Old Lumber	5	0	0
To 1 Box Iron & heaters	0	8	0
To 1 pr Sheep Shears	0	1	0
To 1 Lanthorn	0	0	9
To 1 Tapt Board	0	1	0
To 2 Looking Glasses	0	2	6
To 3 Narrow Axes	0	5	0
To 5 Old hoes	0	5	0
To 2 Chest	0	10	0
To Sole Box and Tongs	0	10	0
To 3 Stone Jugs	0	10	0
To 1 Hide	0	7	0
To 1 Old Spade	0	1	6
To a small Skillet	0	1	6
To 1 piece of Gartering	0	1	0
To 1 Trunk & 2 Boxes	0	2	0
To a parcel of flax	0	10	0
To Old Bras	0	6	0
To 1 Old Frying Pann	0	1	6
	£	424	4 0

John Rawlins (Seal)

John Wesh (Seal)

Robt. Lamar

Thos. Lamar

On the Sixth Day of April 1760

Martha Lamar Exor of Thomas

Lamar late of Frederick County

Deceased Made Oath on the holy

Evangelist of Almighty God that

the within is a Just and perfect

Inventory of all and Singular the

Goods and Chattles of the S. Deceased

that Came to her hands possession

or knowledge at the time of the

Making thereof that what hath

Since Come to her hands or possession She (will)

Will Return in an Additional Inventory that She knows of no Concealment of any part or parcel thereof by any person or Persons whomsoever that if She shall hereafter Discover any Concealment or Suspect any to be So Will acquaint the Commissary General for the time being or his Deputy With such Discovery or Cause of Suspicion that it may be Enquired Into And that She will Well and truely Give an Account of all and every part of the Deceased's personal Estate that Shall come to her hands possession

9th Decr 1760 Sworn before John Darnall Depy Comry

Exam.d

We the Subscribers being Appointed to Appraise the Goods and Chattles of the Estate of the Late John Cheshire Deceased and being first Duly qualified Do Appraise the Same in Current Money as followeth Viz.t

	£	Currency	
6 head of Cattle and 4 Cows and Calves	20	0	0
14 Hogs	3	12	0
2 horses and 2 Mares	0	0	0
24 head Sheep	0	6	0
Wearing Apparell	0	10	0
a parcel of Lumber &c	0	18	0
1 pair Small Weights and Scales	0	3	0
a parcel Old Books and a Drumb Line	1	2	0
2 Bushels Wheat and a Bushel Beans	0	9	0
an Old kettle and 4 Iron potts	2	19	1
a parcel Old and Some new Pewter	5	1	3
a Spitt a pr Stilliards and 35 lb Other Iron @ 6d	1	10	6
6 hoes and a pr do 6/6 and Sundry Irons 29 lb @ 6d 14/6	1	11	0
36 lb Old Iron and a Box Iron and heaters	0	7	0
a Skillet 6/ and 4 1/4 Bushels Oats at 2/	0	14	6
a parcel More old Iron Axes &c	0	4	6
a hand Mill	1	10	0
a parcel Cyder casks old pails and Lumber	2	14	6
6 Earthen and Stone potts	0	10	6
3 lb Tallow a Small Table a Trunk &c	0	11	7
a Looking Glass a chest of Drawers and a Warming pan	3	15	0
1 pair Shoes	0	8	0
2 Sides Leather	1	0	0
Some Earthen plates and 6 Small Pictures	0	6	0

Some Old Boxes and Chests	0	12	0
3 Feather Beds	11	0	0
A Sand Glass a pestle and Mortar and 23 harrow Teeth	1	1	6
An Old Lanthorn and 1 pair Shears	0	1	6
A pair Old Wheels 15/ Old Lumber 3/	0	18	0
2 Razors 6d A Wigg 6d A Candlestick and Snuffers 1/	0	2	0
2 Canoes	1	0	0
Negro George	55	0	0
Nan and Youn Child	55	0	0
Pegg	32	0	0
Boy Hazard	30	0	0
Rachell	20	0	0
Moll	16	0	0
Sampson	12	0	0
Negro Hazard a Man about 50 Years old	20	0	0
Negro Bess a Woman abt. 40 Years	20	0	0
990lb Top Tobacco a 10/ ℔ Ct.	4	19	0
Appraised by	£ 345	17	11

the Greatest Creditors — John Howard
James Dick As Adm.r of Estate of — Jas. Deall
Thomas Loyd
Joseph Cowman — Kindred none

On the 11th Day of April 1750 Stephen West and Mary Gott (Lately Called Mary Chesher) Exe.rs of John Chesher late of Ann.l County Deceased Made Oath on the holy Evangels of Almighty God that the within is a just and perfect Inventory of all and Singular the Goods and Chattles of the Deceased that Came to their hands or possession at the time of the making thereof that what hath Since or Shall hereafter Come to their hands possession or knowledge they will Return in an Additional Inventory that they know of no Concealment of any part or parcel thereof by any person or persons Whatsoever that if they Shall hereafter Discover any Concealm.t or Suspect any to be they Will Acquaint the Commissary General for the Time being or his Deputy with Such Discovery or Cause of Suspicion that it may be Enquired Into and that they will well and Truely Give an Account of all and Every part of the Deceaseds personal Estate that Shall Come to their hands possession or knowledge and that they know (of)

Of no Relations of the Deceased in this Province to Sign the Sd. Inventory
5½ Sides Sworn to before me — D Dulany Comtry

Exam.d A True Inventory of the Goods and Chattles Rights and Credits of Mr. Benjaman Dorsey late of Ann Arundell County Deceased Appraised in Current Money of this Province

	£		
To his Wearing Apparel	2	0	0
To 43 pounds of old Pewter @ 1/ ℔	2	3	0
To Six old knives and forks	0	2	6
To One Bell Mettle Skillet	1	4	0
To 1 Old Box Iron and two heaters and Stand	0	7	6
To 1 old Tea kettle 4/ Two old Iron Candlesticks 1 Tinn Do 2/	0	6	0
To 1 old Brass Spice Mortar and pestle 1 Tinn funnell	0	3	6
To 2 old Broken Iron potts and pott hooks	0	10	0
To 1 pr. Shoemakers Pinchers and Nipers 2 old Auls	0	5	0
To 4 Old Stone Butter pots 1 Stone Bottle	1	0	0
To 2 Earthen pans 2 punch Bowls	0	4	0
To 1 old Tin Candle box and pair Candle Snuffers	0	2	6
To 1 old Shugar Dish 1 Milk pot Mustard Do	0	1	6
To 1 Decanter 5 Glass Bottles 1 Wine Glass	0	3	6
To 1 Old horse	1	0	0
To 1 Mare and Colt	5	0	0
To 1 Old Mare 1 Young Do	5	0	0
To 1 Small Young horse	2	0	0
To 16 head of Sheep @ 8/	6	8	0
To 4 Cows and Calves	9	0	0
To 1 Cow and 2 heifers	5	5	0
To 5 Two year olds	5	0	0
To 16 hoggs	6	8	0
To 15 Small Do	3	4	0
To 4 Piggs	0	4	0
To 6 Old Leather Chairs @ 7/ 1 old Looking Glass @ 12/	2	14	0
To 1 Mans old Sadle and Bridle	1	0	0
To 2 Linnen Wheels 1 Old Woollen Do	1	15	0
To 3 Old Chests	1	0	0
To 1 old Gridiron 1 flesh fork 1 Iron Ladle and Shimas	0	5	0

To 1 pair of Fire Tongs and Shovel	0	5	0
To 1 Rayor	0	1	0
To 2 old Feather Beds and Covering furniture	12	0	0
To 1 Old Ditto	3	0	0
To Negroes Beding	2	0	0
To a parcel of Old Tubs and pails	1	0	0
To a parcel of Old horse harness	2	0	0
To 1 Cooper Ax 1 Long Jointer	0	10	0
To 1 Broad Ax 1 hand saw 1 Drawing knife 2 Chizels Carpenters adze Hammer and Compasses	0	15	0
To 3 Narrow Axes 5/ 2 Grubbing D° 5/	1	5	0
To 2 old Narrow hoes 3 broad D°	0	5	0
To 3 old Plows and Tackling	1	0	0
To a parcel of Unbreak flax	0	10	0
To 27½ pound of Wool	1	15	6
To 1 old Cury Comb and Brush 2/6 1 old frying pan 2/6	0	5	0
To 1 Grind Stone 7/6 1 p.ᶜ Wool Cards 1 horse Bell 7/	0	14	6
To 1 Sythe and Cradle 5/ 2 old hydes 10/	0	15	0
To 04 Bushels of Oats @ 1/6 ℔ Bushel	6	6	0
To 1 Negro Man Named Jonathan	60	0	0
To 1 Negro Woman and Child	60	0	0
To 1 Negro Boy 3 years old	10	0	0
To 2637 pounds Tobacco @ 15/ ℔ ℔	19	15	6½
To 19 pound Tanned Leather @ 1/	0	19	0
	£ 210	17	6½

Witness our hands and Seals this 15th Day of Sep.ᵗᵐ Anno: Dom.ᵢ 1749

Rich.ᵈ Shipley (Seal)
Jn.ᵒ Talbott (Seal)

Chas. Ridgely Cred.ᵗ
Lydd Goodwin Cred.ᵗ
John Dorsey Son of Edward
Nicholas Dorsey

On the 12th Day of April 1750 Sophia Dorsey the Adm.ˣ of Benjamin Dorsey late of Ann.ᵈ County Deceased Made Oath on the holy Evangels of Almighty God that the within is a Just and perfect Inventory of all and Singular the Goods and Chattles of the said Deceased that came to her hands Or possession at the time of the making thereof that what hath since or

(Shall)

shall hereafter come to her hands possession Or knowledge she will Return in an additional Inventory that she knows of no Concealment of any part a parcel thereof by any person or persons whomsoever that if she shall hereafter Discover any Concealment Or Suspect any to be she will Acquaint the Commissary General for the time being Or his Deputy with such Discovery & Cause of Suspicion that it may be Enquired Into and that she will well and Truely Give an Account of all and Every part of the Deceased's personal Estate that shall come to her hands possession Or knowledge. Sworn to Before me

7ᵇᵉ 5ᵈᵉᶜᵉᵐ. D Dulany Cont.ᵧ

Exam.ᵈ

Inventory of the Goods and Chattles Rights and Credits of Mr. Thomas Williams late of Prince Georges County Deceased As Appraised by us the Subscribers in Current Money on the Second Day of January 1749/50

1 Negro Man Named Ben	aged about 20 years		£	60	0	0
1 Ditto	Peter	Ditto Ditto		55	0	0
1 Ditto	Meyano	Ditto 50 ditto		30	0	0
1 Ditto Lad	Will	ditto 15 D°		55	0	0
1 Ditto Boy	Scoggin	Ditto 9 D°		36	0	0
1 Ditto Sam		Ditto 6 D°		25	0	0
1 Ditto Woman	Sue	Ditto 40 D°		36	0	0
1 Ditto	Hannah	Ditto 25 D°		55	0	0
1 White Servant Woman	abt. 17 Mo.ᵗʰ to Serve			5	0	0
1 Looking Glass				1	10	0
1 Depth				2	10	0
6 Leather Chairs				3	6	0
7 Old Ditto				1	5	0
1 Wood Armed Ditto				0	7	6
1 Large Oak Oval Table				1	7	6
1 Small Oval Table				0	10	0
1 Tea Table				0	12	6
1 Case with 12 Bottles				1	10	0
7 prints				0	2	6
1 China Bowl 5 D° Cups 4 Saucers and Spoon Boat				0	16	0
6 Silver Tea spoons Tongs and Strainer			3:	0:	4	

7 Large Spoons	12:14:2 } at 10/ pl Oz	19	9	1½
1 Quart Can	22:16:0 } 38:18:6			
1 Cloath Brush		0	2	6
1 pr Bellows		0	4	0
1 Old Coffee Mill		0	7	6
1 Lawn Sieve		0	2	6
1 Pepper Box		0	0	8
A parcel of Earthen and Stone Ware Dissorted & Some Broke		0	10	6
1 Old House Broom		0	0	6
1 pr Cast hand Irons		0	12	0
1 pr Old Tongs and Fire Shovel		0	4	0
1 Chimney Back Cast Iron		0	12	0
1 Glass Decanter 3 Wine Glasses and 1 Do Salt		0	4	6
13 lb Cotton Some Spun		1	12	6
2½ lb Do Worsted		0	11	3
1 Suit old Blue Curtains feather Bed Bolster and pillows wt 54 lb 2 Blankets Quilt Bedstead &c		11	0	0
1 Feather Bed Boulster and pillows wt 56 lb 2 Blankets 1 Rug Counterpain Bedstead &c		7	10	0
1 Bed and Bolster Oznbrig Tick and 1 old Rug		2	10	0
1 Old Oval Table		0	15	0
1 Large hair Trunk		1	0	0
1 Feather Bed Boulster and pillows wt 64 lb 1 Rug 1 Blanket Bedstead &c		9	0	0
1 Bed and Bolster Ozenb Tick 1 old Blanket 1 Rug Bedstead &c		3	0	0
2 Bedstead Cords &c		1	0	0
4 pr Sheets		5	10	0
13 pillow Cases		1	10	
3 Table Cloaths		2	2	6
3 Oznabrig Ditto		0	9	0
5 Napkins		0	7	6
4 Towels		0	5	0
1 Gun powderhorn and Shot Bag		1	5	0
A parcel of Old Books		0	12	0
5½ Yds New Irish Linnen	2/6	0	13	9
3¼ Yards Coarse Duffill	6/	0	19	6
4½ Yds Shallon Dugett	2/3	0	10	1½

6½ Country Drugget 3/	0	19	6
Stuff for a Coat and Breetches cut Out and not made	1	0	0
2 Doz: Mettle Buttons	0	1	6
1½ Doz: Mohair Ditto 4 Sticks Mohr	0	2	4
1 pr Mens Shoes	0	7	0
1 pr Do Pumps	0	8	0
49 lb Pewter @ 1/6	3	13	6
27 lb Old Ditto	1	7	0
6 Candle Moulds	0	13	0
1 pr Stilliards	0	10	0
1 Box Iron 2 heaters	0	7	6
1 pr Cotton Cards	0	2	6
1 Warming pan	0	7	6
Wearing Apparel	4	0	0
7 Old Case knives and forks	0	3	0
11 Doz: Quart Bottles	2	4	0
3 pint Ditto and 1 pickle Do	0	1	0
1 Spinning Wheel	0	8	0
1 Linnen Ditto	0	12	6
3 gts Train Oyl	0	3	0
2977 lb Pork	29	15	4½
157 lb Beef	1	6	2
20 Good Sheep	14	0	0
1 Gridiron	0	2	6
1 Bread Toaster	0	2	6
1 frying pan	0	2	0
1 Spitt	0	7	6
4 pair pot hooks	0	8	0
1 Old hair Sifter	0	1	0
7 Stone Juggs	0	15	0
4 Ditto Butter pots	0	7	6
A parcel of Earthen Ware Consisting of Milk pans &c	0	15	0
1 Tea Thettle	0	7	0
1 Coffee pott	0	5	0
1 pestle and Mortar	0	7	6
1 Brass Skimmer	0	1	0

1 Tinn Cullender 1 Do Funnell	0	4	6
11 patty pans	0	4	0
1 flesh fork	0	1	0
11 Iron Sewers and plate	0	2	6
5 Iron pots wt 197 ℔ @ 4d	3	5	0
2 Dish covers	0	4	0
1 pair Kitchen hand Irons	1	5	0
8 Gallons Hogs Lard	1	6	0
4 ℔ Butter	0	2	0
3 pott Racks 24½ ℔	1	2	5
1 Steel Tobacco Box	0	4	0
4½ Bushels Salt	0	9	0
1 Small Tin Sugar Box	0	1	6
3 ℔ Loaf Sugar	0	6	9
60 Bushels Wheat @ 3/	9	0	0
27 head Black Cattle	47	5	0
1 Riding horse Called Blacko Aged 17 Years	5	0	0
1 Plough horse Prantor 8 Do	10	0	0
1 Ditto Ball 15 Do	2	10	0
1 Do Mare and her Colt	10	0	0
1 Young horse Very Small	1	0	0
1200 ℔ Nails	0	10	9½
3 horse Bells	0	12	0
a parcel of Working Tools	4	10	0
Do Old Iron do	1	2	4
1 Grind Stone	0	5	0
1 pair Iron Traces	0	14	0
1 Old Cart do	1	5	0
4 ℔ Bro: Sugar	0	2	8
3 Qts Rum	0	4	0
2 Brass Candle Sticks	0	10	0
1 Iron Ditto	0	1	0
12½ ℔ Candles	0	12	6
1 Brass Dial	0	12	6
1 Box Money Weights and Scales	0	10	0
12 Empty hogsheads	1	10	0

1600 ℔ Nails and a few Tacks	0	4	6
950 Gallons Cyder @ 4d	15	16	8
16 Casks about 100 Gallons Each @ 8/	6	8	0
4 Ditto 60 Ditto	0	16	
2 Ditto 30 Ditto	0	7	0
about the Quantity of Tides Tanned Leather @ 8/	3	4	0
1 pair handmill Stones 4 ℔	1	10	0
1 Iron pestle	0	4	0
116 Barrels Indian Corn @ 8/	46	8	0
4 Bushels Beans	0	10	0
1 pair Spectables and Case	0	1	0
Lumber	1	10	0
1 Old Chair and harness	2	10	0
2 hives Bees	0	16	0
a parcel Old Cannister	0	5	0
Negroes Beding	2	10	0
2 Sows and fifteen pigs	2	0	0
2 Sows and 6 Shoats	1	10	0
3 Sows	1	4	0
21 Young hogs	5	5	0
1 Sow and five Young piggs	0	12	0
70 ℔ Raw hides	0	19	6
1 Ryon Sieve	0	7	0
8 ℔ Good feathers	0	16	0
12 Dunghill fowl Ditto	0	6	0
1 Silver Stock Clasp	0	3	6
1 New Oznabrig Bagg	0	5	0
2 Old Ditto	0	5	0
2½ Ells Oznabrigs	0	3	9
Sole Leather for 1 pair Shoes	0	0	9
1/3 part a Whip Saw	0	12	6
1/3 Do a Curying knife	0	2	0
1 Razor	0	1	0
1 Launcet	0	1	0
1 Clasp knife	0	0	6
3 ℔ White Rope	0	3	0
600 ℔ Nails	0	4	6

1 Mans Old Saddle ..... £ 0 8 0

These Goods Appraised Reckoning Curr.t Money at £ 725 17 9½

Dd. Cl.k from Sterling ..... Jno. Inl. Cooke Appraiser

Jer.: Belt Lrd.t } Tho.s Gantt jun.r Do.

Ben.m Berry ..

Thomas Williams } Relations

Baruch Williams

Feby 24th 1749-50 Then Came Elinor Williams Exr.x of Thomas Williams late of prince Georges County Decd. and made Oath on the holy Evangelists of Almighty God that the foregoing Inventory is a True and perfect Indentory of all and Singular the Goods and Chattles of the Said Deceased that has hitherto Come to her hands possession or knowledge that She knows of no Concealment of any part or parcel thereof by Any person Whatsoever Nor Suspects Any to be and if she shall hereafter know of or Suspect Any Concealment she will Acquaint the Commissary General for the time being or his Deputy with Such Discovery or Cause of Suspicion that it may be Enquired Into and she will well and Truely Give an Acct. of all and every part and parcel of the Deceased's personal Estate that shall hereafter Come to her hands possession or knowledge

13th Sider Sworn before Peter Dent Jun.r Depty. Comry

Exam.d July 3. 1749

An Inventory of the Goods and Chattles which were of Mr. Saml. Taylor Late of Prince Georges County Decas.d Appraised by Us the Subscribers the Day and Year aforesaid Vizt.

To 1 old Negro Woman Named Ann	£ 5	0	0
One Do. Young Named Cate	45	0	0
To a Bed and furniture	5	0	0
To 1 Do. with furniture	2	10	0
To 2 Trunks and a Chest	1	5	0
To 1 old Warming pan One old Table	0	12	6
To 1 Linnen Wheel	1	0	0
To 20 lbs Wool @ 1/6 and 21 lbs of Unpicked Cotton @ 6d	2	0	6
To 1 pair Cotton Cards 1 pd. Do. Wool	0	8	0

(To)

To 2 Old flagg'd Chairs 2/6 Two Old hair Sives	0	5	0
To a hone and Razor	0	3	6
To a parcel of Carpenters Tools	1	0	0
To 4 Old Weeding hoes one old killing Do.	0	4	0
To 1 Iron pestle one old pr. Fire Tongs	0	10	0
To Wearing Apparell	3	10	0
To 2 Old Spitts 2 Iron Wedges	0	8	0
To 1 Old Box Iron and heaters	0	5	0
To 26 lbs Old Pewter @ 1/6 and 12 lbs New Do. @ 2/	3	3	0
To 1 old Diaper Table Cloath 2 Old Towels	0	3	0
To a parcel of Earthen Ware	0	16	0
To 1 plow one harrow and hoes harness	0	12	6
To 1 Cask of knives and forks	0	10	0
To 1 Brass Candlestick & One Old Large Bible	1	5	0
To a parcel of Old Books	0	3	0
To a Mans Old Saddle and two Old Bridles	1	5	0
To a 11 Old cyder barrel	2	10	0
To 03 lbs pot Iron @ 6d	2	1	6
To a frying pan 1 old Iron Skillet	0	6	0
To a parcel of nails	0	5	0
To a parcel of Old Lumber	0	10	0
To 1 Small Slate with frame	0	3	6
To 07 Bushels Wheat	1	14	0
To 8 Sides of Tand Leather	2	0	0
To 25 Shoats @ 8/ five Sows and 12 Young Piggs	12	0	0
To 4 Cows and Calves 2 Do. with Yearlings	18	10	0
To 1 Two Year old Steer One 3 Year Old Do.	2	15	0
To 1 Barren Cow	4	0	0
To 16 Sheep	5	12	0
To 1 Small Dark Bay horse 10 Years Old	7	0	0
To 1 Black Do. about 8 Years Old	8	0	0
To 1 Sorrel Do. About 14 Years Old	1	10	0
To 1 Very Old White Do.	0	5	0
To 1 horse Colt 2½ Years Old Natural Pacer	2	0	0
Totall	£ 140	12	0

(alex.r)

John Smith } Relations — Alexr. Magruder
Thos. Hollyday } ..... Near Mill Town —
Tho: Owen —
Creditors } Mary Sim
} Saml. Rounall & Comp.

March ye. 6th 1749/50 —

Then Came Mary Taylor Admx. of Saml. Taylor Deced and being Duly Sworn Declares that the foregoing Inventory is a True and perfect Inventory of all and Singular the Goods and Chattles which were of the said Deceased that has hitherto Come to her hands Possession or knowledge and that She knows of no Concealment of any part or parcel thereof by any Person Whatsoever nor suspect any to be and if She shall hereafter know of or suspect any Concealment She will Acquaint the Commissary General for the time being or his Deputy with such Discovery or Cause of Suspicion that it may be Enquired Into and She will well and Truely give an Acct. of all and Every part of the Deceaseds personal Estate that shall hereafter Come to her hands possession or knowledge Peter Dent Depy. Comry of Prince Georges County

6 Sides //

Exmd. Maryland Sst. A True and perfect Inventory of the Goods and Chattles of Mr. John Lawson late of Prince Georges County Deceased Taken and Appraised in Current Money of this Province By William Holland & William Wilkinson appraisers thereunto Appointed and Sworn this 10th Day of October 1749 —

In the Hall —

	£	s	d
a Large Old Oval Table	1	0	0
1 Small Old Oak Desk	1	5	0
1 Doz: Rusia Leather Chairs at 10/	6	0	0
1 Mohogany Tea Chest old	0	15	0
1 pair Small Iron Dogs	1	0	0
1 pair Do fire Tongs and Shovel	0	5	0

In the Beauphets —

	£	s	d
4 China Bowls	2	0	0
7 Cups and 9 Saucers	0	9	0
14 Wine Glasses and 2 Beer Do	0	10	0

	£	s	d
4 Glass Salts and 1 Tumbler	0	3	6
2 Decanters	0	4	0
a parcel of Earthen and Stone Ware	0	10	0
1 Pewter Teapott	0	5	0
a frame with Utensils for ppr. &c	0	5	0
Plate Oz. 36: Dw. 0: Gr. 20 at 6/8 ff. Oz	12	0	3½

In the Hall Closett

	£	s	d
31 lb Dou. Sugar at 2/	3	2	0
39 lb Single refd. Ditto 1/6	2	18	6
16 Old Cannisters bread Grater and 1 pair old Sheepshears	0	12	0
2 Razors 1 Small hone	0	5	0
1 lb Soap and Some Salt peter	0	1	6
part of a Cannister of Tea	0	7	6
1 pair of Old Money Scales and Some Wts.	0	5	0
a Case with 3 old Lancetts	0	1	0
a parcel Curtain Rings Buttons Some Spice and Several Trifles	0	7	6
2 pair Small H Hinges	0	1	0
1 lb Glue	0	1	0
2 old Box Irons and heaters	0	10	0
a Case with 6 Bottles	0	6	0

In the Back Room

	£	s	d
1 Mohogany Tea Table	2	0	0
1 feather Bed, Bolster 2 pillows 1 quilt 2 Blankets Old Callico Curtains and Vallants head and Teaster Cloath	9	0	0

In the Parlour

	£	s	d
2 Very Old Oval Tables	1	0	
1 Old Looking Glass	0	10	0
11 Very old Chairs	0	10	0
1 Very Small Looking Glass	0	1	0
1 Old Spice Box	0	5	0
2 pair Tongs and 1 fire Shovel	0	7	6
1 pair Small Doggs	0	15	0

In the Little Room

	£	s	d
2 feather Beds Bolsters 1 pillow 2 Blankets Silk Rug 2 Trundle Bedsteads Old	9	0	0

1 Brush 1 Small hand Bell and 3 pair Old Sizars	0	5	0

In the Hall Chamber

1 old Feather Bed bolster 2 pillows with Cases 2 Blank=ets 1 old Rugg a pair Cotten Sheets and Trundle Bedstead	5	10	0
1 old Trunk	0	5	0
1 pair Mens Silk Stockings	1	0	0
1 pair Worsted Ditto	0	9	0
1 pair Cloath and 1 pair Linnen Breetches	1	5	0
2 pair Mens Black Gloves	0	4	0
2 pair Mens pumps	0	16	0
1 pair Boys Ditto	0	6	0
2 pair Very Ordinary Leather Breetches and pt. of a pair	1	15	0
8 Hanks Silk	0	4	0
2 Small Ordinary Silk Hankerchiefs	0	5	0
2 3/4 Yards hattband Crape	0	3	0
1 Yard Lincy	0	2	0
Some Blue thread and Buttons	0	5	0
1 Horn Comb	0	0	3
5 pair Buckles	0	3	6
1 Clasp knife	0	0	6
1 pair Sizars	0	0	6

In the Parlour Chamber

1 feather Bed and Bolster with Cotten Tick 1 Rugg 1 Bl=anket and Bedstead	4	10	0
1 Bed Tick Bolster and pillow Cases	2	5	0
2 Yards Bed Ticking	0	10	0
2 1/4 Yards Country Cotten	0	6	6
6 1/4 Yards Do. Linnen at 2/6	0	15	7½
2 1/2 Ells Ozna: at 1/4	0	3	0
1 peice binding	0	2	0
9 1/2 Ells Broad Garlix at 4/	1	18	0
2 1/2 lt Shoe Thread ... at 2/6	0	6	9
1/2 lt Spinnell	0	1	6
1 1/2 lt Coulered thread	0	4	6
1 pair Garters and Smoe Twist	0	0	6
1 lt Brown thread	0	3	0

1 lt Wh. Brown Do.	0	5	0
1 Old Tea Table and Tea Board	0	2	6
1 Old Trunk	0	5	0
4 pair Cotten sheets	3	0	0
1 pr. Ozna: Ditto	0	10	0
3 pr. Irish Linnen Ditto	2	5	0
2 Diaper Table Cloaths ½ Worn	0	16	0
2 Do. Ditto new	1	12	0
3 Old Ozna: Ditto	0	6	0
2 Ozna: Ditto Small and Very Old	0	1	0
6 Ozna: Towels	0	4	6
3 pr. Cotten pillow Cases	0	6	0
1 pr. Old Check Ditto	0	1	6
2 pr. holland Ditto Old	0	6	0
4 Towels of wh. Linnen Very Old	0	2	0
5 Very old Napkins	0	2	6
10 Small old knives Cloaths 3 very old Wallets and a very old Cloath	0	2	6
1 Mans Shirt of Garlix	0	15	0
8 Cotten Waistcoats and 7 pr. Do. Breetches	4	10	0
7 Yards Cotten at 2/6	0	17	6
A parcel of Boys Wearing Apparel	1	10	0

In the little Room Chamber

3 Very old Trunks and 2 very old Cane Chairs	0	10	0
2 old feather Beds 1 Bolster 1 quilt 4 Counterpins all very old	4	0	0

In the Back Room Chamber

19 lt Coarse Yarn at 2/	1	16	0
8 pr. Coarse Yarn Stockins at 4/	1	12	0
5 1/4 lt Myrtle and Bees Wax at 2/	0	10	6
54 lt Cotten in the Seed at 3d	0	13	6
1 old Case with 15 Bottles	0	15	0
2 1/2 Doz: Quart Bottles	0	6	0
3 old Muskets Shot bag and flask	2	0	0
13 lt Picket Cotten	1	6	0
Lumber	0	10	0

In the passage

1 Large Old Bible	0	10	0

Bakers Cronicles	1	10	0
7 Small Books of Divinty	1	0	0
Morgans Geographicall Grammar	0	6	0
A Ruled Book a 60.h 1 2.d	0	1	0
In the Smiths Shop			
1 Bellows 1 Anvil 1 Beck Iron. 2 large Vices 1 hand Vice 4 Sledge hammers with files Chizels. tongs Shovells & Sundry other Utensils	25	0	0
20 lt Old Iron	0	4	8
8 Narrow Axes at 3/6	1	8	0
3 pr. Tongs	0	6	0
1 Small Gridiron	0	2	6
1 Small fish Gigg	0	2	6
51 lt Bar Stell	4	5	0
6 pr. Window Bolts and a Brand Iron	0	12	0
4 plate Bolts	0	3	0
1 Doz: Small Staples	0	2	0
3 Steers 6 year old at 60/	9	0	0
1 Ditto 5 year old at 60/	3	0	0
3 Ditto 4 yr. old at 50/	7	10	0
4 Ditto 3 yr. old 40/	6	0	0
3 old Cows 30/	4	10	0
14 Cows 35/	24	10	0
5 Heifers at 35/	8	15	0
8 2 year olds 15/	6	0	0
11 Yearlings 10/	5	10	0
8 Calves 6/	2	8	0
1 Bull 6 year old	2	0	0
1 Ditto 4 year old	1	10	0
33 Ewes at 8/	13	4	0
3 Rams 7/	1	1	0
7 Weathers 10/	3	10	0
In the Kitchen			
110 lt pot Iron at 4 d	1	16	8
1 Copper kettle 51 lt at 2/6	6	7	6
1 Bell Mettle Skillet 13½ lt at 2/6	2	0	3

3 pott Racks 32 lt at 5 d	0	13	4
1 pr. hand Irons 40 lt at	1	0	0
4 pr. Old pott hooks	0	6	0
1 pr. Small Old Stilliards	0	2	0
1 Grid Iron	0	3	0
42 lt Iron Spitts and Ladles 16	1	1	0
2 pales 3 piggins 1 Churn old	0	7	0
2 frying pans 14 lt 14	0	4	8
30 lt ½ Worn pewter at 12 d	1	10	0
16 lt ½ D.o not much Worn 1/6	1	4	9
46 lt Old Ditto 19	1	14	6
1 Quart pott	0	3	0
1 Warming pan and Some old Brass	0	10	0
6¾ lt Tallow	0	6	9
1½ Doz: Tinn patty pans 1 Cullender and 1 old funnell	0	10	0
10 Old Case knives and forks	0	6	0
2 Small Sq.s Tables old Spinning Wheel and Other Lumber	0	15	0
6 lt Washt Wool	0	9	0
3 Old Baggs	0	5	0
In the Kitchen Chamber			
1 old feather Bed, Bolster 1 pillow 1 old Rugg 1 old quilt 1 pr. Ozna Sheets and Trundle Bedstead	3	10	0
2 Old Sadles and Bridles	1	5	0
14 pains Glass 7 Inches by 9	0	14	0
In the old House			
10 lt Drest Neats Leather	0	15	0
91 lt D.o Undrest at 9 d	3	8	3
1 old Musket a pr. of old pistols and old Sword	0	12	0
A parcel Shoemakers Tools	0	10	0
15 Lasts and 1 pr. Shoe Stretchers	0	8	0
21 lt picket Cotton	2	2	0
106 lt D.o in the Seed at 3 d	1	6	6
85 lt Unwasht Wool 11	4	5	0
1 Negroe Man Called Will 60 year old	30	0	0
1 Ditto Mondingoe Will 50 yr. old	35	0	0

1 Do	Ben	25 Yrs old	55	0	0
1 Do	Baker	35 Yrs old	50	0	0
1 Do	Jack	35 Yrs old	50	0	0
1 Do	Adam	35 Yrs old	50	0	0
1 Do	Isaac	20 Yrs old	55	0	0
1 Do	Jampensey Same	20	25	0	0
1 Boy	Peter	10	35	0	0
1 Do	Ned	10	30	0	0
1 Do	Nacy	6	25	0	0
1 Do	Charles	10	30	0	0
1 Do	Frank	10	30	0	0
1 Do	Tom	4	16	0	0
1 Do	Bob	1	8	0	0
1 Woman	Nan	40	40	0	0
1 Do	Abigale	30	45	0	0
1 Do	Rose	16	40	0	0
1 Girl	Lucy	2	10	0	0
1 Do	Bess	5 Months	5	0	0
1 Do	Cate	8 Yrs Old	25	0	0
1 Do	Fancy	1½	8	0	0
1 Woman	Jenny	35	40	0	0
1 Do	Beck	22	45	0	0
1 Gray Mare Called finix and Yearling Colt			6	0	0
1 Dunn Mare	Old Dun 9 Yrs Old		4	10	0
1 Bay horse	Merry Boy 5 Yrs Old		6	0	0
1 Gray horse	Barniby 7 Yrs old		8	0	0
1 Black Mare Old Business and Yearling Colt			6	0	0
1 Old Bay Mare and Colt called Bonny			3	0	0
1 Mare and Colt called Buy Business			6	0	0
1 Sorrel Mare called Jewel 4 Yrs old			10	0	0
1 Dun Mare 3 Yrs old			4	0	0
1 Mare Called Young Business			3	10	0
1 Ditto Called Beauty 5 Yrs old			3	0	0
1 Do and Colt called fancy			3	10	0
1 horse Called Bay Ranter 8 Yrs old			4	0	0
1 Ditto Called Silver 7 Yrs old			5	0	0

1 Do Called Black Ranter 14 Yrs old	3	0	0
1 Taylors Goose 8 p lb	0	5	0
1 Pr Do Old Sheers	0	2	0
1 Old Chest and about 5 Bushels Salt	0	15	0
2 Large and 4 Small Butter potts	0	6	0
2 Earthen Milk pans 4 Bayfons and 1 Small Butter pott	0	5	0
4 Bottle Juggs and 1 Small Oyl Jar	0	10	0
About 5 Gallons Tar in A Barrell	0	1	6
1 Old Chest 1 Powdering Tub and an old Grindstone	0	7	6
3 Stone Chamberpots	0	2	6
10 Midling Barrows and Sows 8/	4	0	0
14 Lesser Ditto 6/	4	4	0
2 Small Shoats	0	5	0
At the Lowr plantations			
6 Barrows and Sows 3 Yrs old 10/	3	0	0
7 Ditto 2 Yrs old 8/	2	16	0
7 Do 1 Yrs old 5/	1	15	0
7 Old Sows and 1 Large Boar 7/	2	16	0
11 Young Sows 8/	4	8	0
19 Shoats and 5 Piggs 2/6	3	0	0
322 Barrells Indian Corn 10/	161	0	0
44 Do Nubings 5/	11	0	0
40½ Bushels Wheat at 4/	8	2	0
30 Do Beans 3/	4	10	0
5 Do Rye	0	10	0
10 lb Tallow	0	10	0
1694 foot feather Edge plank at 7/	5	18	5
160 foot Inch plank 7/	0	11	2
1280 Gallons New Cyder Casque & Badins	8	0	0
1 Cow at Thos Badens	1	15	0
1 Cyder Mill at Do	1	10	0
4 Barrows 4 Year old 10/	2	0	0
3 Sows and 7 Shoats	2	8	6
16550 Cyprus shingles at 20/	16	11	0
1 Slate 12 Inches by 10	0	1	0
1 Very old Salter and Psalm Book	0	1	0

15½ lb pott Iron at 4d	0	5	2
300 Gallons old Cyder Casque at 1d	1	5	0
3 Old Tubs and half Bushel	0	2	0
3 Old Brass Cocks	0	3	0
1 Old Cart	1	10	0
At the Old House			
2 old & Cut Saws 1 Rest	0	12	0
1 Old Sythe with handle	0	5	0
2 qrs of Syprass	0	4	0
A Runner and Tackle with Rope	0	10	0
2 Steele Spades Old	0	5	0
2 Old Grubing hoes	0	5	0
6 Old Axes	0	12	0
2 Horse Bells	0	6	0
8 Old Weeding hoes	0	16	0
1 Do Broad Ax	0	2	6
2 pr Old Sheep Shears	0	1	0
2 Augers and 1 Large Gimblet	0	1	6
5 Old hilling hoes	0	10	0
1 pr Coopers Iron Compasses	0	1	6
11 Old Reap hooks	0	5	6
1 Old hand Saw	0	2	6
1 Square and 1 Hatchet	0	2	6
8 New Weeding Hoes	1	12	0
1 hilling Ditto	0	3	6
2 Hatchets New	0	4	0
1 Old Warming pan	0	3	0
3 Old Chests and a parcel of Feathers	4	0	0
46 lb pott Iron	0	15	0
96½ lb pot Iron at 2d	0	16	1
2 Old Plows and 3 flukes	1	10	0
11 lb Old Pewter at 9d	0	8	3
6 Old Chests and Lumber	1	10	0
3 Stear and 2 Cow hides. Slaster	2	0	0
4 Cow and 2 Yearling Do Murrain	1	0	0
1 old hand mill	1	0	0

(22)

22 lb Iron Wedges	0	10	0
2½ Doz: qt Bottles	0	6	0
2 Small Stone Cyl Juggs	0	3	0
1710 Gallons Cyder Cask old	7	2	6
1 pr Iron Traces	0	12	0
1 flax brake	0	5	0
	£ 1437	0	7

Kindred Creditors

Thomas Lawson } James Russell } Willm Holland
Thomas Baden } Paul Rawlings } Wm Willkinson

Prince Georges County ss. } Came Mrs Eliz. Lawson Admx of John Lawson
March ye 28th 1750 } of the said County Deceased and Being Duly Sworn Declares that the fore=going Inventory is a true and perfect Inventory of all and Singular the Goods and Chattles Which were of the said Lawson Decd that has hitherto Come to her hands possession or knowledge that She knows of no Concealmt of any part or parcel thereof by any Person Whatsoever nor Suspect Any to be and if She Shall hereafter know of or Suspect Any Concealment She will Acquaint the Commissary General for the time being or his Deps with Such Discovery Or Cause of Suspicion that it may be Enquired Into And She will well and truely give An Account of all and Every part of ye Deceased's personal Estate that Shall hereafter Come to her hands possession or knowledge — Peter Dent Junr Deps Cothry

24 Sides

Exam

November 28th 1749 Inventory of the Goods and Chattles of Mr Aaron Lusby Appraised in Currant Money of this Province So far forth as the Same came to Our Sight and Knowledge

	£	s	d
To Wareing Apparel	4	10	0
To 3 Yards of Brown holland	0	15	0
One White Man John Macdanil	10	0	0
1 Bed and Bedstead £3:10. 1 old Do and furniture £1:10	5	0	0
2 Old Wheels 10/ One pr of hand Irons £1:5:0	1	15	0
2 pair Tongs and 1 Spitt 1 Old Shovel	0	8	0
A parcel of Old Tools 10/ One Old Gun	1	10	0
1½ pound of powder 3:9 3 pair of Old Cards	0	8	9
A parcel of old Books 5/ a parcel of Earthen Ware 8/	0	13	0
1 Brazed Cock 1 Candlestick 3 Bottles	0	3	6

A parcel of Old Knives and forks	0	1	6
1 Old Mill 3 barrels of Lime 1 old Chest	2	14	0
A Old parcel of Working Tools 25 ℔ pounds old pewter	1	12	0
1 Old Sadle and Bridle 1 old pail and piggin	0	13	0
3 pound of Cotton 1 Old box Iron and heaters	0	9	0
1 pott and Rack 10/ One Skillet 12/	1	2	0
2 Old Sifters and one old Bagg	0	3	0
1 Negro Man Joe	50	0	0
17 Sheep £6:16:0 4 Cows & Steers 15:15:0	22	11	0
2 Mares One horse	10	0	0
2 Old Cyder casks ~~1 tho~~ 3 hides 1 Calf Skin	1	6	0
2200 ℔ pounds of tobacco at 12/6 ℔ hundred	14	5	9½
To 3 Sows & Piggs and 9 Shoats	3	12	0
A parcel of Old Lumber	0	10	0
	£ 134	2	6½

Benj.a Hall Creditor — Sho.s Harwood } apr.s
Jacob Lisby } Nearest of — Phill. Pindell
Elener Wells } Kinn

Prince Georges County fs. March 29th 1750 Came Mary Lisby Adm.x of Aaron Lisby of the County afs.d Deceased and being Duly Sworn Declares that the foregoing Inventory is a true and perfect Inventory of all and singular the Goods and Chattles which were of the said Aaron Lisby Dec.d that has hitherto Come to her hands possession or knowledge and that she knows of no Concealment of Any part or parcel thereof by any Person Whatsoever nor Suspect Any to be and if she shall hereafter know of or Suspect any Concealment she will Acquaint the Commissary General for the time being or his Deputy with Such Discovery or Cause of Suspicion that it may be Inquired Into and she will well and Truely give an Acct. of all and every part of the Deceased's personal Estate that shall hereafter Come to her hands possession or knowledge

4/ Fees — Peter Dent Jun.r Dep. Comy

Exam.d An Inventory of the Goods and Chattles of James Murreen late of Cecil County Deceased prayed in Current Money

To Wearing Apparel	£ 3	0	0
To 1 Young Mallior and Sadle	1	5	0
To 1 Bracelet	0	10	0

To 1 Bible and a piece	1	5	0
To Two Old Razors and Inkhorn a palm and 3 Needles	0	1	6
To powder Shot and Lead and Several Small Sifters	0	5	0
To 1 Gun	1	5	0
To a Set of Joyners Tools and Chest	14	0	0
To 1 Chest	0	8	0
To a Batt. of an Acct. Due from Jos. Young	5	7	2
To D.o Due from Margret Brumfield	0	16	0
To D.o Due from Jonathan Jones	0	2	6
To a paire of Sheets and Small Grindstone	0	8	0
To a Ballance Due from George Nickers	1	10	0
To Work Done for Mr. Wm. Hamilton	9	9	0
To Work Done for Tho.s Pryor	£ 1	19	6
Valued in all att	£ 41	11	0

By the Witness Our hands this 20th Day of April 1749 —
Creditors — Rich.d Norton Jun.r } Sworn —
Conwall Rifior — John Cuser } Appraisers

Cecil County fs. Febuary 22: 1749-50 Then Came Richard Flintham Executor of the Testament and Last Will of James Murreir and Tho.s Pryor Attorney in Fact for the said Richard Flintham and made Oath On the holy Evangels of Almighty God that the within is a Just and perfect Inventory of all and Singular the Goods and Chattles which were of the Deceased that came to Either of their hands or possession at the time of the Making thereof and that what hath Since or Shall hereafter Come to their hands or Either of their hands or possession they will Return in An Additional Inventory that they nor Either of them know of any Concealment of Any part or parcel thereof by Any Person Whatsoever and that if they or Either of them Shall Discover Any Concealment or Suspect Any to be they will Acquaint the Commissary General for the time being or his Deputy with Such Discovery or Cause of Suspicion that it may Be Enquired Into and that they will well and truely give An Account of all and Every part of the Deceased's personal Estate that Shall hereafter Come their hands possession or Knowledge. Sworn to before M Earle Dep. Comy
3/ Fees — Cecil County

Exam^d Cecil County } March 6th Day 1749-50 An Inventory of the
Maryland ss } Goods and Chattles of Capt. John Milburn Late of
this County Deceased Appraised by Peter Bayard and Robert Veazey
Being thereunto Qualified

To 1 Negroe Man Called Pompy aged about 35 Years	£ 50	0	0
To 1 Negroe Man Called Jack aged about 35 D^o	47	0	0
To 1 Negroe Man Called Catto aged about 45 D^o	40	0	0
To 1 Negroe Man Called Simon aged about 50 D^o	38	0	0
To 1 Negroe Woman Called Phillus aged about 40 D^o	36	0	0
To 1 Negroe Girl Called Chuba Aged about 12 D^o	37	0	0
To 1 Negro Girl Called Amy Aged about 5 D^o	18	0	0
To 1 Bay Plow horse &c	8	0	0
	£ 274	0	0

John Veazey Junr } Nearest P Bayard
W^m his W mark Walls } a kinn Robert Veazey
Ja: Calder Greatest Creditors

Cecil County ss^t March 24th 1750 Then Came Samuel Milbourne Senr Adm^r of all and Singular the Goods Chattles and Credits of John Milbourne lately Deceased and made Oath on the holy Evangels of Almighty God that the within is a Just and perfect Inventory of all and Singular the Goods and Chattles which were of the Deceased that Came to his hands at the time of the making thereof and that what hath Since Or Shall hereafter Come to his hands or possession he will Return in An Additional Inventory that he knew of no Concealment of any part or parcel thereof by Any person Whatsoever and that if he Shall Discover Any Concealment Or Suspect Any to be he will Acquaint the Commissary General for the time being Or his Deputy with Such Discovery Or Cause of Suspicion that it may be Enquired Into And that he will well and Truely give An Account of all and Every part of the Deceaseds personal Estate that Shall hereafter Come to his hands possession or knowledge Sworn to before

3/p Sides

M Earle Dep^y Comtry

Exam^d A True Inventory of Good and Chattles of Robert Eyles Decest

To his Wearing Apparel 5/ To Nine pounds of old pewter 9/	£ 0	14	0
To a parcel of Joyner Tools and 2 pails in all	2	12	0
To 2 Iron pots 12/ To an old Chest of Draws & and old Chest 1/6	0	13	6
To One frying pan 2/6 To one Brass Saspan old 1/1	0	3	6

To 4 Old Wooden Boxes 1/ To One Small Pine Table 3/	0	4	0
To 1 old Woolen Wheel and one linnen Wheel	0	1	6
To 4 Old Tinn Cannistors 1/0 To one old Hatchet 1/1 To one mug 1/3	0	2	3
To 1 Small Earthen Dish 1/3 To one Candlestick 1/6 To one old Boxiron 1/6	1	3	
To one feather Bed pretty good and Bolster	8	0	0
To one feather Bed but very Indifferent and old Rug	1	10	0
To One Gray horse and one Gray Shoat in all	4	2	6
To One Wooden Bowl 1/8 To 13 pounds of old Iron 2/2	0	2	10
To One Cash Note £5:0: To one Cash Note £5:0	10	0	0
Praised by us July the 1: 1749 Hercules Reall	£ 23	7	4

Appraisers } John Savin
Creditors
James Oheagan
James Read

Cecil County ss March 26th 1750 Then Came Mary Eyles Administratrix of all and Singular the Goods Chattles and Credits of Robert Eyles Late of the said County Deceased and made Oath on the holy Evangels of Almighty God that the above is a Just and perfect Inventory of all and Singular the Goods and Chattles which were of the Deceased that Came to her hands or possession at the time of the making thereof And that what hath Since or Shall hereafter Come to her hands or possession She will Return in An Additional Inventory that She knows of no Concealment of Any part or parcel thereof by Any person Whatsoever and that if She shall Discover Any Concealment Or Suspect Any to be She will Acquaint the Commissary General for the time being or his Deputy with Such Discovery Or Cause of Suspicion that it may be Enquired Into And that She will well and Truely give An Account of all and Every part of the Deceaseds personal Estate that Shall hereafter Come to her hands possession Or knowledge Sworn to before

M Earle Dep^y Comtry
Cecil County

4 Sides

Exam^d Cecil County An Inventory of ye Goods and Chattles Rights and Credits of Andrew Ridor Late of Cecil County Deceased Vallued and Appraised by Us the Subscribers ye 19 and 20th of March 1740-50 Being Duly qualified

To his Wearing Apparel £4:10: To one Bed and furniture £5	£ 9	10	0
To One D^o and furniture £3:17 To one Bedstead Cord and mat 18/	4	10	0

To One D° and furniture £5 To one D° Bedstead and Cord 10/	5	10	0
To one Rug and four Blankets £3:3 To one Bed bedstead and furniture £1:5	4	8	0
To two Chests 20/ To 7 Chairs 19/ one Linnen Wheell 12/ One Check Reell 4/	2	15	0
To 2 Linnen wheels 12/ one Wooling D° old 6/ 8 bags old 12/	1	12	0
To a parcel of old Sum^ts 14/6 To 6 Cask and 2 Tubs old 19/	1	13	6
To 50 ℔ of pewter £5:16/ To 8 ℔ of D° old 8/ To D° Cann 2/	6	6	0
To 1 pewter Sea pot 2/ To D° Spoons 2/ To one Spice Mortar pestle and pepper Box 6/6	0	10	6
To 1 half Bushel 4/ To 6 Earthen pots 8/ To 5 D° Jars 8/ To 4 D° plates 1/6	1	1	6
To 1 Iron pot and hooks 14/ To 1 D° 10/ To 1 D° 5/ To 1 frying pan 6/ 1 D° 4/	1	19	0
To 1 pot Rack 10/ To 1 D° 7/ To some old knives and forks 2/ To 1 Churn 2/6	1	1	6
To 9 ℔ of thread 10/ To 10 ℔ of D° to thread 10/ To 1 Sett of Spools 4/	1	12	0
To one Ser^t Girl £9 To one D° Negro Wench and Child £37 To 1 Earthen pott 4/	46	1	0
To a parcel of Carpenters Tools £1:4/ To 3 Axes 12/6 To 2 Wedges 5/	2	1	6
To D° plantation Tolls 13/ To one harrow 12/ One Wagon £10 One plow Tackling 20/	12	5	0
To 1 D° plow and Tackling 15/ To One Stack of Oats 20/ one D° of Rye £3	4	15	0
To 140 Bushels of Wheat £21 To 2000 ℔ of Tob^o by Estimation £20	41	0	0
To 20 Acres of fallow Wheat £19:12/ To 6 D° of Rye £3	22	12	0
To 15 hogs some piggs £6 To 20 old Sheep 7 Lambs £6:7	12	7	0
To One Cow £3:10/ one D° £2:10/ old To one D° £2:10/ one D° heifer £2: To 1 heifer £2:10/	13	0	0
To one D° £2:10 To one D° Steer £3:10/ one D° Steer £2:10	8	10	0
To 2 D° Small Steers £1:10 To D° Cow £3 To 2 Sm^ll Steers £4 To one D° Small £1	9	10	0
To 1 heifer £1 To 4 Yearlings £2:4 To one Mare old £5 one D° horse £4:10/	12	14	0

To 1 Mare Colt £6 One D° horse £3 To one D° horse £8	16	0	0
To 1 D° Mare Young £11 One D° Young £12 To one Sythe and Mattock 7/	23	7	0
To One Tenement of Land 125 Acres To one D° 25 Acres and Improvement £80	80	0	0
	£346	11	6

Greatest Creditors	Nearest of kinn	
Jam^s Bayard	Henry McBay	Robert Beatey
P Bayard	James Boyle	Jam^s Bayard

Cecil County s^t/ April 2 1750 Mary Rider and Peter Rider Administrators of all and Singular the Goods Chattles and Credits which were of Andrew Rider late of Cecil County deceased at the time of his Death made Oath on the holy Evangels of Almighty God that the within is a Just and perfect Inventory of all and Singular the Goods and Chattles which were of the Deceased that came to their hands or possession at the Time of the making thereof and that what hath since or shall hereafter come to their hands or possession they will Return in An Additional Inventory that they know of no concealment of any part or parcel thereof by Any Person whatsoever and that if they shall discover Any Concealment or Suspect Any to be they will acquaint the Commissary General for the time being or his Deputy with Such Discovery or Cause of Suspicion that it may be Enquired Into and that they will well and Truely give an Account of all and Every part of the Deceased's personal Estate that shall hereafter come to their hands Possession or knowledge

Sworn before me

M Hale Dep^y Comm^y Cecil County

Exam^d An Inventory of the Estate of Thomas Sharp Deceased Appraised by us the Subscribers Decr 10th 1749

All the Estate in Lands and Improvements	£330	0	0
Wheat in the Ground 12:0:0 Corn in the Cribs £:16:10	28	10	0
Two pacing Colts £8:6:8 One old Black Mare 2:10:	10	16	8
One Bay horse £7:0 One old White horse 0:5:0	7	5	0
One Bay Pacing Mare £5:0 one Bay Pacing horse £10:	15	0	0
One trotting Colt £4: One large Pair Oxen 6:10:0	10	10	0
two pair Oxen £8:10 five Cows £11: two heifers 2:10	22	0	0
three Calves 10/ Twenty Seven Sheep £6:5:0	7	3	0
One Stack of oats £3:10 a parcel hay £3:0	6	10	0
pewter £2:0 two Chests and Box £1:0 two Chests 0:13:0	3	13	0

One Sow and pigs 10/ Nine Barrow hogs £3:7:6	4	5	6
Two Servants Time £13:0 all his Wearing Apparel £8:10	21	10	0
One Buck Skin & Two Sacking Glasses 10/ White Linnen 13/6	1	13	6
Check Linnen £1:5 Coarse D° 0:11/6 Gray Cloath £2:5	4	1	6
Sheets and Table Linnen £2 all the Beds and Bed Cloathes £16	18	0	0
Some Wool 7/ two wheels Check Reel and Swifts 8/	0	15	0
Six Bags and Winow Cloath £1:1 Two Sadles £2:6	3	7	0
Chains and Ox Yoak and horse Gears £1:6 old Bridles 5/	1	11	0
pair Skilliards 5/ harrow Teeth and two Cleivises 6/8	0	11	8
Spoon Moulds five Irons Tongs and Shovel £1:5 Warmingpan 8/4	1	18	4
Old Gun and hanger 0:17:6 Mortar and pestle 6/6 Spade Shovel 8/4	1	12	4
Mattock and Shoes 9/6 Sadle Bags 5/ Bottles 7/ gimbles and files 2/6	1	4	0
Books £1:10 Chairs £0:12/ Plow Irons 17/6 Sundry Small things 5/	3	4	6
Girth Web and 3 Bridles 7/ pair Door hinges 2/6	0	9	6
Sundry Small things 14/ all the Tools in the Shop £2:8:0	3	2	0
Sundry Small things £4 Mill Irons £5:10:6	9	10	6
Loom Reeds and Gears £1:9 Walnut plank £1:15: Grindstones 9/	3	13	0
Beef and hide £1:5 Cash £7:5:11 Sundry Small things 6/6	8	17	5
Soap and Sundry Vessels 12/ Dresser furniture and Small Kettle 8/4	1	2	4
Sider £1:16 Old Vessels 16/8 Fodder house and Sundry Small Small things £1:11:6	4	4	2
142 Bushels Wheat and 18 Bushels Rie	26	17	6
pots Crooks Kettle frying pan shingles and boards	3	16	0
Book Debts and Notes	50	3	1½
	£616	11	6½

Isabella Sharp } Nearest of kin
Hannah her H mark Sharp
Geo: Lawson mark } highest Creditors
Alex: Moore

Moses Andrews } Appraisers
Robt. Evens

Cecil County ss. April 5th 1750 Thomas Sharp Exr. of the Testament and Last Will of Thomas Sharp late of Cecil County Deceased makes Oath on the holy Evangels of Almighty God that the within is a Just and perfect Inventory of all and Singular the Goods and

Chattles which were of the Deceased that had come to his hands at the time of the making thereof and that what hath Since so shall hereafter come to his hands or possession he will Return in an additional Inventory that he knows of no Concealment of any part or parcel thereof by any person whatsoever and that if he shall Discover any Concealment or Suspect any so to be he will Acquaint the Commissary General for the time being or his Deputy with Such Discovery or cause of Suspicion that it may be Enquired Into and that he will well and Truely give an Account of all and every part of the Deceased's personal Estate that shall hereafter come to his hands poss-
-ession or knowledge — Mark Dep. Comy

Exam.d A True & Perfect Inventory of Appraisem.t of Dow Cannady Deceased his Effects Appraised by Rich. Thompson Jun.r and Jn.o Cage

One hip Shot Cow £2:10 One Cow and Calf 6/	£ 5	15	0
3 pr. Bowles 3/ 1 pr. Mug and plate 1/	0	4	0
A parcel old Sea Ware 2/6 Snuff mill Box and knitting Needles 1/	0	3	6
3 Small Glasses 1/6 a Small Black Walnut Box 6/ 2 Small boxes 8	0	8	2
One old Gold Ring 10/ pr Silver Sleve Buttons 3/6	1	1	6
pr. of Brass Buckles 2/ a Small Trunk Old 2/	0	4	0
Iron pot and Bail 6/6 One D° and hooks 9/7 One D° and hooks 14/4	1	10	5½
Old frying pan 3/6 2 pot racks 10/ 2 Smoothing Irons 3/6	0	17	0
pr. old hand Irons 5/6 a Weeding hoe 2/6 One hackle 3/	0	11	0
One Narrow d° 1/6 a Sett of Coopers Tools 34/	1	15	6
Bridle Bit and old padlock and Cradle 3/ Wooden Ware 11/	0	14	0
a trammel 1/ flesh fork and Candlesticks 2/6 Some tin Ware 2/	0	5	6
4 q.t Bottles and Snuff Bottle 1/8 Some Earthen Ware 5/6	0	7	2
One Sifter 2/6 parcel of Pewter 40/6	2	3	0
parcel of Tubs with Some Soap and Malt 12/	0	12	0
One old Grindstone 1/ 2 Bedsteads, Matts and Cords 18/	0	19	0
One Dow Trough 7/ a Sadle and Bridle 10/	0	17	0
2 Old Wheels 10/ 2 old Tables 2/ a Small Chest 6/	0	19	0
One Black Walnut Chest 10/ old knives and forks 1/6	0	11	6
Some thread 6/6 an old Box 1/ Bed and Bedcloaths 75/	4	2	6
pr Coarse Sheets 20/ Some old Chairs 12/	1	12	0
Mens Wearing Apparel £6	6	0	0
Womens D° £11:16	11	16	0

61)

5 lb Candles 3/9 2 Razors 2/6	0	6	3
Some Unbreak flax 10/ 2 Hogs 11/	1	1	0
One Gun 22/ one Churn and Washing Tub 5/	1	7	0
	£ 46	3	0½

We the Subscribers being Duly qualified before Mr. Rich Thompson have Appraised the Above Inventory in Current Money so far forth as it Came to Our hands Witness our hands this 23 Day of May 1748

R. Thompson Junr.
Inº Cage Appraisers

Credrs { Robert Veazey
Samuel Harper } No kin

Cecil County ss. April 5th 1750 Then Came Thomas Cooch Admr. of all and Singular the Goods and Chattles and Credits of Edward Cannady late of s. County Deceased and made Oath on the holy Evangels of Almighty God that the within is a Just and perfect Inventory of all and Singular the Goods and Chattles which were of the Deceased that Came to his hands or possession at the time of the making thereof and that what hath Since or Shall hereafter Come to his hands or possession he will Return in An Additional Inventory that he knows of no Concealment of any part or parcel thereof by Any Person Whatsoever and that if he Shall Discover Any Concealment Or Suspect Any to be he will Acquaint the Comtty General for the time being Or his Deputy with Such Discovery Or Cause of Suspicion that it may be Enquired Into and that he will well and truely give An Account of all and Every part of the Deceased's personal Estate that Shall hereafter Come to his hands possession Or knowledge Sworn to before

M Earle Depy. Comtty
Cecil County

6½ Sides//

Examd. A True Inventory of the Goods Chattles and Credits belonging to Henery Mc. Dounaugh Deceased so far forth as it Came to our Sight Knowledge apraised By us the Under Subscribers this 16th Day of february 1748-9

To One Brown horse Apraised to	£ 7	0	0
George Trembel owed him by his Own Account	18	18	0
Thomas Ellison owed him by his Own Account	0	2	6
	£ 8	0	6

William Chick the only Credr.
No kindred

Nicholas Wood
Robert Fearis } Apprs.

62)

Cecil County ss. April 7th 1750 William Chick Admr. of Henry Mc. Dunnough late of said County Deceased Came and made Oath on the holy Evangels of Almighty God that the within is a Just and perfect Inventory of all and Singular the Goods and Chattles which were of the Deceased that Came to his hands or possession at the time of the making thereof and that what hath Since or Shall hereafter Come to his hands or possession he will Return In Additional Inventory that he knows of no Concealment of any part or parcel thereof by Any person Whatsoever and that if he Shall Discover Any Concealment Or Suspect Any to be he will Acquaint the Commissary General for the time being Or his Deputy with Such Discovery Or Cause of Suspicion that it may be Enquired Into and that he will well and Truely give An Account of all and Every part of the Deceased's personal Estate that Shall hereafter Come to his hands possession Or Knowledge Sworn to before

M Earle Depy. Comtty Cecil County

2½ Sides//

Examd. A Full and perfect Inventory of the Goods Chattles Rights and Credits of Michael Hackett Late of Cecil County Deceased So far forth as they Came to Our Sight and knowledge Appraised as followeth the 29th Day of January 1749-50

To his Wearing Apparel	£ 12	17	6
To Six Yards of Wollen Cloath @ 5/ ℔ Yard	1	10	0
To 1 pocket Bottle 1/ To 1 pocket book and Compass 2/6	0	3	6
To 2 old Ink Stands	0	1	0
	£ 14	12	0

The Nighest akin None

the Greatest Creditors
Jamrs. Bayard
Stf Bouchell

John Veazey
Thos. Eltharp } Apprs.

Cecil County ss. April 7th 1750 Francis Jones Administrator of Michael Hackett made Oath on the holy Evangels of Almighty God that the within is a Just and perfect Inventory of all and Singular the Goods and Chattles which were of the Deceased that Came to his hands at the time of the making thereof and that what hath Since or Shall hereafter Come to his hands or possession he will Return In an Additional Inventory that he knew of no Concealment of Any part or parcel thereof by Any person Whatsoever and that if he Shall Discover Any Concealment

(Or)

Or Suspect Any to be he will Acquaint the Commisary General for the Time being Or his Deputy with Such Discovery Or Cause of Suspicion that it may be Enquired Into and that he will well and Truely give An Account of all and Every part of the Deceased's personal Estate that Shall hereafter Come to his hands possession Or knowledge Sworn to before
2/6 Sides/ M Earle Depty. Comisy Cecil County

Exam An Additional Inventory of the Goods and Chattles of Decd. Morgan Late of Cecil County Deceased Appraised this 7th. Day of April 1750 by us the Subscribers

	£	S	
To six old Tubs		14	0
To four pound of Cotten		8	0
To 114½ Bushels of Wheat at 3/6 ⅌ Bushel	20	0	9
	£ 21	2	9

Robt. Mercer } Apprs.
Robert Walmsley }

Cecil County ss. April 9th. 1750 Eleanor Morgan Admx. of Edward Morgan Makes Oath on the holy Evangels of Almighty God that the within is a Just and perfect Additional Inventory of all and Singular the Goods and Chattles of the Said Decd. that have Come to her hands possession Since the making and Return of a former Inventory of the Same Estate that what that Shall hereafter Come to her hands possession She will Return in a further Additional Inventory that She knows of no Concealment of any part or parcel there of by Any person Whatsoever that if hereafter She Shall Discover any Concealment or Suspect Any to be She will Acquaint the Commisary General for the time being Or his Deputy with Such Discovery Or Cause of Suspicion that it may be Enquired Into and that she will well and Truely give An Account of all and Every part of the Decd.s personal Estate that Shall hereafter Come to her hands possession a knowledge Sworn to before M Earle Depty. Comisy
2/6 Sides/ Cecil County

Exam An Inventory of the Goods and Chattles Rights and Credits of Thomas Lewis Late of Dorchester County Deceased Viz.

	£	S	
To 1 Cow and Yearling	2	0	0
To 2 Cows one at £1:16 the Other at £1:5	3	0	0

To 2 Young Steers and heifer	3	0	0
To 1 Cow	1	15	0
To 3 Sows	1	4	0
To 3 Shoats	1	10	0
To 1 Mare £4: and Colt £2	6	0	0
To 1 hoge	5	0	0
To 1 plow and five old hoes	1	0	0
To 3 old Beds and Some furniture	9	10	0
To 2 Iron Wedges and two old Axes	0	11	0
To 1 old frying pan and flesh forke	0	6	0
To 1 Gunn	2	0	0
To 1 Oval Table	1	10	0
To 1 Great Chest 10 and two Small Chests	1	8	0
To 1 Small Table and three Ad pots	1	5	0
To 1 pail and three pigins	0	6	0
To 1 Loom ad 8 and Linnen Wheel	1	0	6
To 1 Old Wollen Wheel and three old Books	0	11	0
To 10 Cyder Cask and Runlet	1	7	0
To 5 old Tubs and 1 old Coopers ads and howel	0	6	0
To Old hand Saw and old Drawing knife and Spoak Shave	0	6	0
To paper Money	1	0	0
To 1 Lancet and four pair of knitting Needles	0	2	10
To Some fishing Lines and hooks	0	2	6
To 4 Small Boxes and two pair of old Cards	0	6	0
To 16½ pounds of Pewter	0	12	4
To 20 Pounds of Powder	1	15	0
To 1 Broken Spice Mortar and pewter Tankard	0	9	0
To a Small parcel of Earthen Ware	0	0	0
To 1 old hand 2 old Razors and pair hogs Flemes	0	5	0
To 1 pair of Shot Moulds and a pair of Bullet Moulds	0	0	0
To 2 Dozen of Gun flints and Two Gimblets	0	1	6
To 1 Small Looking Glass and 2 pair of Old Shears	0	7	0
To a parcel of Glass Bottles	0	5	0
To 2 Table Cloaths and four Napkins	1	0	0
To a parcel of old Wearing Cloaths	1	6	0
To 5 Old Chairs and three Stools	0	5	0
To ½ pound of allspice and ¼ pound of pepper	0	3	0

To 1/4 pound of powder Some Writing paper	0	3	6
To a Book account as appears	1	4	0
To 1 old Bridle and Saddle	0	5	0
To 1 Bread Tray and two old Sifters	0	3	6
To Some Yarn and Wool	0	4	6
To 1 Box Iron and Some old Trenchers	0	6	6
To 4 knives and forks	0	4	0
To Some Shoemakers Tools	0	4	0
To 2 Ounces of Indigo	0	2	0
To 236 lb. Nails	0	2	4
To 1 paper Book 2 1/2 Yards of Linsey Woolsey	0	5	6
To Some Cotton 4 1/2 pounds flax	0	8	9
To 1 Slay and Geares	0	6	0
To a parcel of old Lumber	0	5	0
	£ 57	9	11

We the Subscribers Do Return this as a true and perfect Inventory of all and Singular the Goods and Chattles Rights and Credits of Thomas Lewis Late of Dorchester County Deceased Appraised by us

Signed as Creditors

William Phillips

Thomas his mark Lewis

Richard Tubman

Signed as Relations

Glode his mark Lewis

Abraham Lewis

On the 10th Day of July 1749 Mary Lewis Exx. of the Last Will and Testament of Thomas Lewis late of Dorchester County Deceased made Oath on the holy Evangels of Almighty God that the foregoing to which this is Annexed is a Just and perfect Inventory of all and Singular the Goods and Chattles Rights and Credits of the Deceased that came to her hands at the time of making hereof and that what hath Since or shall hereafter come to her hands or possession she will Return in an Additional Inventory that she knew of no Concealment of any part or parcel thereof by any person Whatsoever and that if she shall Discover any Concealment or Suspect any to be she will acquaint the Commissary General for the time being or his Deputy with such Discovery or Cause of Suspicion that it may be Enquired Into and she shall Well and Truely give an account of all and every part of the Deceased's personal Estate that shall hereafter come to her hands possession or knowledge And the aforesd Mary further makes Oath that she Does not (know)

know of any Other Creditor of the Deceased besides Thomas Lewis who stands

Signed this Inventory Sworn to before me 7th Sept. 1749

Henry Hoopes Junr. Depty. Comty Dorchestr. County

Exam.d

An Inventory of the Goods and Chattles of John Hotell Late of Dorchester County Appraised by Mess. Wheatly & Jno. Stewart 31. Day of March 1749. Viz.t

	£	S	D
To his Wearing apparel	0	5	0
To an old Walnut Desk	1	10	0
To a bed and Bottles	1	0	0
To a Walnut Table	1	10	0
To a Cherry Tree D.o	1	0	0
To 13 Flag bottomed Chairs	1	10	0
To 1/2 Doz. of Rusia D.o	4	10	0
To a Large Bible and Prayer Book	1	0	0
To 2 old D.o	0	2	0
To a Childs Chair	0	1	0
To an old Trunk and Box	0	6	0
To an old Brush	0	0	8
To 2 Sifters and a Search	0	4	0
To a feather Bed furniture and Bedstead	5	0	0
To another Bed furniture and Bedstead	6	0	0
To a Large Bed and Rug	6	0	0
To a Large Walnut Desk	6	0	0
To a Mohagany Tea Table	1	10	0
To 1/2 Doz. Cups and Saucers China Ware	0	15	0
To China Bowls	0	10	0
To 4 Glass Cans	0	5	0
To 4 Drinking Glasses	0	2	6
To a pair of Glass Salts	0	1	0
To 1/2 Doz. Silver Tea Spoons Strainer Tongs and Cap	1	15	0
To 3 Large Silver Spoons	1	16	0

	£	S	D
To a Small Looking Glass	1	0	0
To a Corner Cupboard	1	0	0
To a Sea Chest	0	12	0
To 2 pair of Tongs & Shovels	1	0	0
To 2 pair of hand Irons	1	10	0
To a Slate	0	1	6
To 2 Delph punch Bowls	0	3	0
To 1/2 Doz. Tinn Cannisters	0	2	0
To 2 Tea pots and Stands	0	2	6
To 2 plates and 4 Saucers	0	3	0
To 7 Quart Bottles	0	3	6
To 10 lb. of Shot	0	5	0
To a painted Jack & a Mug	0	6	0
To 2 old Guns	6	0	0
To 7 old Gun Locks	1	0	0
To a pair of Pistols	0	10	0
To a Razor & a Hone & a Scale and Setting Strap	0	10	0
To 10 yd. of Callico	3	12	0
To a Cover for a Bed	0	16	0
To 5 Sides of Tanned Leather	1	10	0
To 2 yds. of Scarlet Duffel	1	4	0
To 2 pair of Cards	0	6	0
To a Box Iron & Heaters	0	0	0
To 10 Milk pans	0	10	0
To 5 Dishes & 8 Earthen plates	0	9	0
To 3 Stone pots	0	5	0
To 28 lb. of old Pewter	1	16	0
To an old Saucepan and 2 Skimmers	0	4	0

To 2 Pipkins	0	1	0
To an old Teakettle	0	2	6
To a Tinn Flower Box	0	0	6
To a parcel of Wooden Ware	1	0	0
To 3 old Sadles	1	10	0
To an old Stouing	0	2	0
To a Hand mill	2	10	0
To a Jewit Gridiron and Griddle	0	8	0
To 2 Spitts and 12 Squeu	0	12	0
To 3 Candlesticks	0	3	0
To 2 Linnen Wheels	0	15	0
To a Wollen D°	0	8	0
To pot Mettle 1/2 3 at 4	2	7	0
To 3 hackles	0	10	0
To a pair of old Boots and pair of Spurs	0	10	0
To a Frying pan	0	1	6
To 7 Saddle Tree	0	17	6
To a Grind stone	0	4	0
To a Copper Kettle	3	10	0
To 5 pair of Pot hooks	0	5	0
To 27 Cyder Casks at 2/6	3	7	6
To a pair of Cart Wheels	1	5	0
To 4 Cyder Casks	0	10	0
To a large Still & Worm	45	0	0
To 600 of Bacon	10	0	0
To 6 Bushels of Wheat	1	4	0
To 6 Bushels of Beans	0	10	0
To a Stone Butter pot	0	4	0
To a Stone Jugg and Earthen D°	0	3	0
To 6 Gallons of Tar	1	0	0
To Iron for a pair of Cart Wheels	2	10	0
To 4 Ewes and Lambs	2	0	0
To 2 Yokes of Oxen Yokes Chain and Plow	10	0	0

To 7 Cows and 8 Yearlings	16	0	0
To 2 Yoke of Oxen	7	10	0
To 3 Heifers & Young Bull	4	0	0
To 2 Small Steers	2	0	0
To 3 D°	3	15	0
To a Stallion Called Buck	10	0	0
To a Young Mare and Colt	7	0	0
To a Young Mare	5	0	0
To an old Mare	1	0	0
To a pair of Billiards	0	10	0
To 7 lb of Tow thread	0	11	3
To 3 lb of Tarr thread	0	9	0
To 3 Sheets	1	16	0
To 3 Coarse Table Cloaths and Bracks Jowls	0	10	0
To old Blanket	0	2	6
To 3 furrow Ploughs	1	10	0
To 3 Iron Wedges	0	10	0
To 15 lb of new Iron	0	16	0
To an old pair of Brass Scales and Weights	0	2	6
To Boldhoes	0	4	0
To Negroe Bolton	45	0	0
To D° Bristol	45	0	0
To D° Sarah	40	0	0
To D° Bery	45	0	0
To D° Jambo	40	0	0
To Catherine Sheys	15	0	0
To a Mullatto Child called Justina	5	0	0
To 2 Doz of Fish hooks	0	1	6
To 8 H Stinger	0	3	0
To pair H D°	0	1	6
To 5 Door Latches	0	5	0
To 2 fish Gigs	0	2	0
To 2 hallow plains	0	2	0

To a Weeding plow & Chain	0	10	0
To 7 Green Hydes	1	10	0
To 5 old Axes and a Adge	0	12	0
To 10 Barrels Corn	9	0	0
To a Cyder Mill	0	10	0
To a Cross Cutt Saw	0	15	0
To an old hand saw and a Drawing knife	0	2	6
To a Cross Cutt Saw	0	15	0
To an old Rug and Blanket	0	2	6
To paper Currency Amount	31	7	0
To 20 Yards p of Coarse Linnen	1	10	9
To 7 Bushels Beans	1	1	0
To 4 D° Wheat	0	16	0
To 120 feet Inch plank	0	7	0
To 1000 D° of Scantling	3	0	0
To an old Silver Watch	1	0	0
To a Servant Man nam W. Sell	15	0	0
To a parcel of Smiths Tools	3	17	0
To 3 Drum Lines & Six hooks	0	4	6
To 2/3 Barrel of Tarr	0	6	0
To a Canoe	0	10	0
To 40 Sett of forged Wheel Irons	2	2	0
To 41 lb of Iron	0	13	8
To 3 Trowes	6	4	0
To 44 Shoats	5	10	0
To 10 Young hoggs	2	10	0
To 8 Sows and a Boar	3	3	0
To 10 old Boat 25/ To 200 pounds Cb. a 20/ p lb	3	6	9
	540	14	5

John Stewart
Arthur Whitely
As a Creditor to the Deceased this is Allowed p. Wm. Murray
As a Cred. Sarah Newett
Signed as a Brother to the deceased Rich. Tootell

On the 11th Day of September 1749 Rosannah Tootell Administratrix of all and Singular the Goods and Chattles Rights and Credits of John Tootell late of Dorchester County Deceased made Oath on the holy Evangels of almighty God that the foregoing is a Just and perfect Inventory of all and Singular the Goods and Chattles which were of the Deceased that came to her hands at the time of making hereof and that what hath Since or Shall hereafter come to her hands or possession She will Return in an Additional Inventory that she knows no Concealment of any part or parcel thereof by any Person Whatsoever And that if She Shall Discover any Concealment or Suspect Any to be She will acquaint the Commissary General for the time being or his Deputy with such Discovery Or Cause of Suspicion that it may be Enquired Into and that she will well and Truely give an Account of all and Every part of the Deceased's Personal Estate that Shall hereafter come to her hands possession or knowledge Sworn to before

Henry Hooper Junr. Depy. Comy
Dorchestr County

12p Sides

An Inventory of all the Goods and Chattles of James Bayley Late Deceased of Dorchester County

To his Wearing Apparel at	£ 2	0	0
To 2 Steers four year old	5	0	0

To 3 Cows and 3 Calves a	7	10	0
To 1 Cow bigg with Calf a	2	5	0
To 2 three year old Heifers a	3	0	0
To 2 yearlings a	2	0	0
To 4 Stayes a	0	12	6
To 1 Mare 8 year old a	7	0	0
To 1 horse 9 year old a	6	0	0
To 7 old Sheep and 3 Lambs a 6/ ℔	3	0	0
To 1 plow and Gear a	0	10	0
To 2 old Bridles and 1 old Saddle a	0	12	0
To 1 Loome Warping box and Barrs a	1	5	0
To 2 Cow hides 2 Small Shins a	0	15	0
To 2 old Linnen Wheels and 1 New Ditto	1	15	0
To 1 New Wooling Wheel and Cards	0	14	0
To a parcel of Old Earthen Ware	0	6	0
To 2 old Tables	0	6	0
To 2 Sifters a 2/6 2 Bowls and Ladle a	0	3	6
To 2 Chests a	0	12	6
To 6 Old Chairs a 1/6 ℔ 6 pound of Tow thread	0	18	0
To 3 ℔ of flax 1/6 ℔ 3 Case knives and forks	0	9	0
To 3 Earthen plates 1/6 1 hachle 7/	0	8	6
To 1 Razor and Hone 2/ 1 old Candlestick	0	2	6
To a parcel of Leather	0	12	6
To 9 Old Cyder Casks and Rundlet a	1	10	0
To 1 old flax Break and 1 old Bagg	0	2	6
To 1½ Barrel and a half of Corn a	0	12	0
To 1 Crack pott 21 ℔ 2 ℔ 1 Ditto 35 ℔ 4 ℔	0	15	2
To 1 old Box Iron and 2 old heaters a	0	4	0
To 2 ℔ of old Pewter a 2/ ℔ 1 ℔ of Stilliards 8/	3	0	0
To 5 Quart Bottles a 5 ℔	0	2	1
To 170 ℔ of Bacon 4 ℔ 1 Shoemakers knife	2	17	4
To 1 Clasp knife a 8d 2 Iron Wedges 6 ℔ 6 ℔	0	3	8
To 16 pound of old Iron a 3 ℔	0	4	0
To 1 Rugg a 20/ 1 old Blanket a 3/ 1 old Sheet	1	6	0
To 1 old Feather Bed 69 pounds a 1/6 ℔	4	13	6
To 1 old Blanket 1 old Rugg 1 old Sheet	0	7	6

To 1 old Bed 54 ℔ a 1/6 ℔	4	0	1
To 2 old Rugs 1 old Sheet a 5/ 1 old Bed 41 ℔ a 12d	2	6	0
To 2 old Axes a 15/ 1 frying pan a 2/6	0	17	6
To 1 ℔ of old Fine Tongs a 2/6 12 ℔ of Soap a 4	0	14	6
To 3 ℔ of New feathers a 2/ ℔ 1 old Prayer Book a 2/	0	8	0
To 1 ℔ 1 half of a hive of Bees a 3/	0	3	0
To 1 Bear Skin a 5/ 3 Bed Steads a 10/	1	3	0
To 3 old Matts and Cords a 4/ 3/4 ℔ wolling yarn	0	5	6
To 1 ℔ of old Sheers a 1/2 Bushels of Wheat 3/ 14 ℔	0	7	0
To 4 Sowes 8/ 4 Barrows a 8/ ℔	3	4	0
To 16 Shoats a 2/6 2 piggs a 1/ ℔	2	2	0
To 1 old Gun a 10/ 1 old handsaw 4/	1	2	0
To 1 old Table Cloath 3/ 2 old piggins 2/	0	5	0
To 1 peck and half of Flax Seed	0	1	6
To 1 Colt of 1 Year old a	3	0	0
To 1 Old Looking Glass a 1/	0	1	0
To 335 pounds of Tobacco a 12/6 ℔	2	0	17
	£ 86	5	7½

To Appraised by us

As Creditors to the Deceased we Do approve of the within and foregoing Inventory — Thos. Hicks, Roger Hodson

Enn: Hooper

Hannah

As Eldest Daughter to the Deceased I approve of the above Inventory

As One of the Nearest of Kinn I approve of the foregoing Inventory — William his mark Rawley — Elizabeth Shahan

On the 14th Day of October Anno Domini 1749 Alice Rawley Administratrix of all and Singular the Goods and Chattles Rights and Credits of James Rawley Late of Dorchester County Deceased made Oath on the holy Evangels of Almighty God that the foregoing to which this is Annexed is a Just and perfect Inventory of all and Singular the Goods and Chattles which were of the Deceased that Came to her hands at the time of Making hereof and that what hath Since or Shall hereafter Come to her hands or possession She will Return in an Additional Inventory that she knew of no Concealment of any part or parcel thereof by any Person Whatsoever and that if She Shall Discover Any Concealment or Suspect any to be She will Acquaint the Commissary General for the

the Time being or his Deputy with such Discovery or Cause of Suspition that it may be Enquired Into and that shewill well and Truely give An Account of all and Every part of the Deceased's personal Estate that shall here=after come to her hands possession a knowledge Sworn to before

Ob. Tides

Henry Hooper Junr Depy. Comry
Dorchr County

Ob Exam

An Inventory of all and Singular the Goods and Chattles Rights and Credits of Francis Noble Late of Dorchester County Deceased Appraised by us the Subscriber in Current Money

	£	s	d
To his Wearing Apparel a	5	0	6
To Cash	0	15	0
To 1 Gold Ring Small and Old a	0	5	0
To 1 feather Bed 2 Old Sheets 1 Rug Bedstead Cord and Matt	4	7	0
To 1 Bed and Some Bed Cloathes Bedstead Cord and Matt	3	0	0
To 1 Old Ditto	1	5	0
To 1 Chest 10/ One Table 5/	0	15	0
To 2 Sifters 2/6 5 Chairs 10/ 2 Do 1/ ffs	0	14	0
To 1 old Box 3/ To 1 Saddle and Bridle 15/	0	18	0
To 10 lb Pewter a 1/6 ffs To 2 pewter Porringers 1/ ffs	0	17	9
To 2 Tinn pans 1/6 To 1 fullender 1/6 To 1 Tin pint pot and funnel	0	5	6
To 1 Tin Grater Drinking Glass and peper Box	0	1	9
To A parcel Earthen Ware	1	6	3
To 7 Glass Bottles 3 ffs	0	1	9
To 1 Old Looking Glass	0	0	6
To 1 Old Loom and Geare and Quill Wheel	1	11	0
To 1 ½ Raw hides Small	0	7	0
To 10 Barrels of Indian Corn a 10/ ffs	5	0	0
To 1 Cart and Wheels	1	15	0
To 1 Old Plow and Geers 10/ To 1 old Gun 15/	1	5	0
To 84 lb pots Mettle a 3d ffs	1	1	5
To 2 Narrow Axes 6/ ffs To a parcel Old Iron 6/	0	10	0
To Ox Chain and Yoake 12/ To A parcel Leather 5/	0	17	0
To A parcel of Unbroak flax a	0	8	0
To 10 lb Flax from the Breake a 8d ffs	0	6	8
To 3 Old Tubs 1/ ffs To 8 lb fatt 8d ffs	0	5	8

To 470 lb Bacon a 4d ffs	6	11	11
To 1 Iron Skillet 6 To a parcel Wooden Ware 9/	0	9	6
To 1 Meal Bagg 4/6 To 1 Yoak Oxen £0:	0	4	6
To 2 Cows and Calves 40/ ffs 1 Young Steer and 1 Young Cow £3:10	7	10	0
To 1 Cow and Yearling 45/ and 1 Cow 40/	4	5	0
To 4 Yearlings 15/ ffs	3	0	0
To 1 Old White Mare	0	1	6
To 1 Young Bay Mare £10 One Black Horse £3	13	0	0
To 1 Ewe 7/ To 7 Sows and Piggs £2:3	2	10	0
To 2 Old Sows 12/ To 10 Year old hogs Small £2:10	3	4	0
To 7 Shoats 21/ To 8 piggs 12/	1	13	0
To 10 Bushels Corn 2/ ffs	1	16	0
To 1 frying pan 5/ To 8 ¼ Bushels Beans 2/6 ffs	1	5	7
To 16 lb Soap a 3d ffs	0	4	0
To Some old Lumber	0	2	0
To 1000 pounds Tobo a 20/ ffs	10	0	0
To Debts Due to the Deceased Specate	£ 90	12	2
Marmeduke Handly £0: 2: 0		0	4	6
Mary Jones 0: 2: 6 / 0: 4: 6		£ 90	16	0

Appraised ffs Moses Poole
Marmaduke Handlye

As One of the Relations the above allowed ffs
his
John + Noble
mark

Phil: Lecompte As a Creditor

As a Creditor to the Decd the Within Inventory is allo. by
Annall

As One of the Nearest of kinn the above Inventory is allow. by Mary her + mark Jones

On the 24th Day of October Anno Domini 1749 Rebecca Noble Admx of all and Singular the Goods and Chattles Rights and Credits of Francis Noble late of Dorchester County Deceased made Oath on the holy Evangels of Almighty God that the foregoing is a Just and perfect Inventory of all and Singular the Goods and Chattles which were of the Deceased that came to her hands at the time of Making hereof and that what hath Since or shall hereafter come to her hands or possession Shewill Return in an Additional Inventory that She knew of no Concealment of any part or parcel thereof by any Person Whatsoever and that if She should Discover any Concealment or Suspect Any to be Shewill Acquaint the Commissary General for the time being or his (Deputy)

Deputy with Such Discovery Or Cause of Suspicion that it may be Enquired Into and She will well and Truely give An Account of all and Every part of the Deceased's personal Estate that Shall hereafter Come to her hands possession Or knowledge — Sworn to before

7th Ider.

Henry Hooper Junr. Depy. Comy
Dorchesr. County

Exam.d An Inventory of the Goods and Chattles the Rights and Credits of Richard Cantwells Late of Dorchester County Deceased Appraised by Us being Legally Sworn As followeth Viz.t

	£		
To One Small Sow a		6	0
To 10 Shoats a 2/6 Each	2	5	0
To 2 Old Linnen Wheels a 13/ Each	1	6	0
To One Very Small Trunk a		2	0
To One Old Broken Chest		5	6
To One pair of Carolina Mill Stones		10	0
To One old Table in 3 peices		2	6
To 2 Bedstands a 4/6 Each		9	0
To One Bed without Feathers and Bolster weight fifty pounds a 3d ℔	2	1	8
To One Very Bad Rug and Small Old Sheet		2	6
To One Small Bed a 20 pounds a 10 ℔		16	8
To Old Furniture to Ditto		9	0
To 60 pounds of Potmettle a 2d ℔	1	2	8
To One Old Iron pan with holes in the Bottom		2	0
To One Old Plow and furniture		10	0
To four Old Broad hoes a 3/ Each		12	0
To four old Small Earth a 2/6 Each		10	0
To 2 Iron Wedges a 2/6 Each		5	0
To Earthen Ware		2	0
To A Small parcel of Coopers Ware		12	0
To A parcel of Coopers Tools Very Bad		3	6
To Some Old Broaken Awls and a pair Nipers		1	0
To 2 Ramp hooks a		2	3
To One Old Augor and a Bed Chisell		1	6
To 2 Broaken Axes a		2	4
To One Small Pine Table		3	0

To 2 Glass Bottles a 3 Each		0	6
To One Sifter a 2/		2	0
To 600 pounds of Tob.o a 4/ ℔ hundred	4	8	2
To One Old Crosse Cutt Saw very Bad and One Frow		4	6
To a Small parcel of Old Lumber			0
To One Small Gray horse	4	0	0
To One Small Bay Ditto	3	0	0
To 2 Small Sheep a		12	0
To One old Cow and Calf	1	10	0
To One Cow and Yearling	2	4	0
To One Small Steer	1	0	0
To 3 Small Yearling a 12/ Each	1	16	0
To 3 pounds of old pewter a 1/ ℔		3	0
To One Bee hive		4	0
To One Bad flax Break		1	0
	£ 32	7	3

Given from Under Our hands and Seals this nineteenth Day of August Anno Dom. 1749 — John Taylor (Seal)

We Creditors to Deceased Approve of the Above Inventory — Charles Rose (Seal)

William Trippe } Near of kin — Bartley his B mark Owings
Jacob Pattison } — Mary her mark Cantwell

On the 30th Day of October Anno Dominii 1749 Beatrix Cantwell Adm.x of all and Singular the Goods and Chattles Rights and Credits of Richard Cantwell late of Dorchester County Deceased Made Oath on the holy Evangels of Almighty God that the foregoing is a Just and perfect Inventory of all and Singular the Goods and Chattles which were of the Deceased that Came to her hands at the Time of making hereof and that what hath Since Or Shall hereafter Come to her hands or possession She will Return in An Additional Inventory that She knew of no Concealment of any part or parcel thereof by Any person Whatsoever and that if She hereafter Shd Should Discover Any Concealment Or Suspect Any to be She will Acquaint the Commissary General for the Time being Or his Depy with Such Discovery Or Cause of Suspicion that it may be Enquired Into and that She will well and Truely give An Account of all and Every part of the Deceased's Personal Estate that Shall hereafter Come to her hands Possession Or knowledge Sworn to before Henry Hooper Junr. Depy Comy

6th Ider.

D. County

A Inventory of the Goods and Chattles and Credits of Mr. George Eskridge is Estate Late of Dorchester County Deced in Current Money Exam.

	£	S	D
To his Wearing Cloathes a £6:2:6 To paper Money £1:5:6	7	2	6
To 1 Old Cow and Calf a £1:10 1 D° and Calf a £1:15	3	5	0
To 1 3 Year Old Heifer a £1:10 and 1 Bull 2 Year old a 12/6	2	2	6
To 1 Yoak of Oxen Yoke and Chain a £8	8	0	0
To 22 Shoats a 1/6 ℔ Each	1	13	0
To 1 Sow and piggs a 8/ To 1 D° a 6/	0	14	0
To 3 Ewes and Lambs a 8/ ℔ Each To 1 Weather a 6/	1	10	0
To 1 Large Glass a £3: to 2 Small D° a 5/	3	5	0
To 1 Case of Pistols and holsters and Capes a £1:5	1	5	0
To 1 Silver Hilt Sword a £2: 0: 2 Small Cullasses a 16/	2	16	0
To 1 Gun a £1:10 1 D° at £1:5/ 1 D° att 12/6 1 D° 5/	3	12	6
To 1 Old Bed Covering and Bedstead a £4	4	0	0
To 1 D° and Bedstead a £4 1 Small D° and Bedstead a £1	5	0	0
To 1 Old Stove £1:10 1 Oval Table att £1	2	10	0
To 1 Old Table 3/ 2 old Chests a 6/ 1 old Trunk 1/	0	10	0
To 1 Spinning Wheel att 15/ 1 Wooling D° 6/ 1 old D° 2/6	1	3	6
To 1 old Saddle and 2 old Bridles at 10/ 1 Chair a 2/6	0	12	6
To Some powder and Shott 2/6 5 pair of hinges at 12/6	0	15	0
To 2 Small punch Bowls 2/ 2 Tea pots and Small Coffee Cups at 4/	0	6	0
To Some Mugs a 3/ 1 Sauce pan at 4/ 1 Candle mold 1/	0	5	0
To a parcel of Old Books £1:5/ 1 Glass Tumbler 1/6	1	6	6
To 12 Cub Bottles a 4/ 1 flask a 6 1 Search a 1/6	0	6	0
To Some Shoemakers Tools at 6/ 1 Box Iron and heaters a 5/	0	11	0
To 4 Butter pots at 8/ 1 Slay and 1 pair of Geers a 5/	0	13	0
To Some Carpenters Tools a 4/ 1 Set of Boxes for Cart Wheels 8/	0	12	0
To 1 Old Cross cut Saw a 5/ to parcel of Old Iron a 3/6	0	8	6
To a parcel of Old Hoes and Axes a 10/ 1 Spade 4/	1	2	0
To 2 Razors a 2/ old file 6 1 ℔ of horse phleame a 11/6	0	3	6
To 2 Ink Glasses 1/ to a parcel of Wooden Ware a 11/6	0	12	6
To 3 ℔ of Wool Cards a 6/ to a parcel of knives and forks a 4/	0	10	0
To 25 ℔ of Old Pewter a 1/ ℔ £1:5/ to 18½ D° a 6 ℔	1	14	3
To Some Tin Ware a 5/ 1 Candlestick 6	0	5	6
To 1 Old Frying pan and Ladle 3/ 1 parcel of Old Vials a 1/	0	4	0
To ¼ of pepper 3/ 3 Boxes 2/ a parcel of Table Linning a 6/	0	11	0

To 2 Yards of Linning a 3/ ℔ 9/ Some Ginger att 6	0	9	6
To 1200 10 Nails a 12/ 1 Brush a 1/	0	13	0
To 6¾ Yards of Cloath at 2/6 ℔ Yd. £2:1:3	2	1	3
To 1 ¼ of Spun Cotton at 2/ ℔ pound	0	8	6
To 1 ℔ of Cotton a 1/6 2 ℔ of Tear thread a 5/	0	6	6
To 9 20 Double Tens 12/ 5 Old Chairs a 3/	0	15	0
To 6 Old Harrow Teeth at 6/ 2 old Floors a 8/	0	14	0
To 60 ℔ of Bacon at 4 ℔ £1: Some fatt 2/	1	2	0
To paper Money £5 1 ℔ of old Cart Wheels a 10/	5	10	0
To 6 Sides of Leather £1:10/ 1 Grindstone 2/	0	6	6
To 2 Old Cyder Casks at 5/ 1 old D° a 1/6	0	6	6
To Negro Man called Adam aged about 26 Years a £50 Intaled	50	0	0
To 1 Negro Woman called Bab aged about 21 Yrs a £45 Intal.d	45	0	0
To 1 Negro Girl called Lett aged about 15 Yrs a £45 Intal.d	45	0	0
To 1 Negro Girl called Sarah aged about 12 Yrs a £30 Intaled	30	0	0
To 1 Negro Girl called Moll aged about 4 Yrs a £10	10	0	0
To 1 Negro Boy called James aged about 2 Yrs a 8 Intaled	8	0	0
To 1 Old Negro Woman called Sarah aged about 60 a £12 Intaled	12	0	0
To 1 Belt at 1/6 2 Stock Locks a 5/	0	6	6
To 57 ℔ of pot Iron a 4: ℔ att 19/	0	19	0
To 2 6¾ of old D° att 2 ℔	0	4	5¼
To 1 old Iron Shillet at 2/ 1 Hatchett a 6	0	2	6
To 2 Iron Wedges 2 Iron Bolts 1 Curry Comb a 6/	0	6	0
To 1 Case of Bottles a 15/ 1 old 1 old Bag and Some Hackle teeth 2/	0	17	0
To 1 Corner Cupboard a 15/ and the half of a Boat a £8	8	15	0
To 35 Bushels of Oyster Shells a 5/10 1 horse Bell at 3/	0	8	10
To 2 Bushels of Corn a 2/ ℔	0	4	0
	£		
	285	6	9
	3	11	0
	£		
	288	17	9¼

We the Subscribers being Appointed and Legally Qualified as Appraisers of Mr. Geo: Eskridges Estate Late of Dorchester County Deced Do make this a True and Just Inventory of all the Goods Chattles and Credits of the d.d Eskridges Estate So far forth as the Same came to Our Sight or knowledge As Witness Our hands and Seals this 15th of July 1749

John Brown (Seal)
Henery Cannon (Seal)

(Debts)

77) Debts Due to the Deced Sperate

By William Allegood £1 15 0	£ 1	15 0
By Michael Colborn	1	16 0
	3	11 0
Brought from the Other Side	285	6 9½
Total Sum	£288	17 9½

Creditors to the Deceased
Charles Brown
Mil: Coulbourn

Kindred to the Deced
Solomon Coulbourn
Wm. Coulbourn Junr.

On the first Day of November Anno Domini 1749 then Priscilla Eshardge Exx. of the Last Will and Testament of George Eshridge late of Dorchester County Deceased made Oath on the holy Evangels of Almighty God that the Within is a Just and perfect Inventory of all and Singular the Goods and Chattles which were of the Deceased that Came to her hands at the time of making hereof and that what hath Since or Shall hereafter Come to her hands Or possession She will Return In An Additional Inventory that She knew of no Concealment of Any part Or parcel thereof by any Person Whatsoever and that if She Shall Discover Any Concealment Or Suspect Any to be She will Acquaint the Commissary General for the time being Or his Deputy with Such Discovery Or Cause of Suspicion that it may be Enquired Into and that She will well and Truely give An Account of all and Every part of the Deceaseds personal Estate that Shall hereafter Come to her hands possession Or knowledge Sworn to before

13½ Sides

Henry Hooper Junr. Depy. Comry
Dorchtr. County

Examd. A True and Just Inventory of the Goods and Chattles Rights and Credits of Rachel Dawson Late of Dorchester County Deceased Appraised in Current Money by Us Sept. 9th 1749

To 1 Small Mare 6 Years Old	a £	5	10 0
To 1 Ditto 2 Years old	a	4	0 0
To 1 Old Loom	a	0	12 6
To 5 Slays and 1 Pr. of harness	a	0	18 0

78)

To 1 old Bed Case and 2 old Blankets and Sheet	a	0	10 0
To 1 Old Bed Stock	a	0	6 0
To 1 Old Box and 11 Spoons	a	0	4 0
To 59 pd. of Old pot Iron	a	0	14 3
To 1 Old pair of Pot hucks	a	0	1 6
To 1 Old Table and Sifter	a	0	3 6
To a parcel of Wooden Ware	a	0	7 0
To a small parcel of Earthen Ware	a	0	1 0
To Warping Bears and Box	a	0	4 0
To 1 Old Cask	a	0	3 0
To 1 lb. of Cotten 1 ax and 1 old Candlestick	a	0	4 0
Appraised by Us	£	13	18 9

Kindred Creditors — Micolls Junr.
Jonah his mark Dosen James Sherwin
Relation James his mark Dorson

On the 14th Day of November Anno Domini 1749 John Dawson Admr. of all And Singular the Goods and Chattles Rights and Credits of Rachel Dawson late of Dorchester County Deceased made Oath On the holy Evangels of Almighty God that the within is a Just and perfect Inventory of all and Singular the Goods and Chattles which were of the Deceased that Came to his hands at the time of making hereof and that what hath Since or Shall hereafter Come to his hands or possession he will Return in An Additional Inventory that he knew of no Concealment of any part or parcel thereof by any person Whatsoever and that if he Shall Discover any Concealment or Suspect Any to be he will Acquaint the Commissary General for the time being Or his Deputy with Such Discovery Or Cause of Suspicion that it may be Enquired Into and that he will well and Truely give An Account of all and Every part of the Deceaseds personal Estate that Shall hereafter Come to his hands possession Or knowledge, This Deponent further Made Oath that he Did not know of any other Creditor of the Deceased — Before

Henry Hooper Junr. Depy. Comry
Dorchtr. County

3½ Sides

Ex. An Inventory

To One Old Negro Man Called Toon att	£	27	10 0

To One Old Distempered Ditto Called Sevo att	10	0	0
To One Negro Boy Called Sam att	30	0	0
To two Old horses and two old Sadles and Bridles att	3	15	0
To three Cows and Yearlings att	6	5	0
To two Cows and Calves att	3	10	0
To two Young Steers and two heifers att	5	0	0
To One Yearling att	0	12	6
To One Sow and Seven piggs att	0	15	0
To Four old Sows and Seventeen Small Shoats att	5	10	0
To Eight pounds of Sewter att	0	12	0
To Twenty two pounds of Old Brokenpewter att	1	2	0
To Nine head of Sheep and Sixteen Pounds of Wool att	2	15	0
To One feather Bed Bedstead and Some Covering att	3	10	0
To One Old Ditto att	2	5	0
To One Old Ditto att	2	0	0
To One Old Bed Tick and Some Old Feathers att	1	10	0
To One old paid of Small Stilliards att	0	10	0
To four Bushels of Wheat and two of Indian Corn att	0	15	4
To two Old pine Chests att	0	8	0
To two old flax Wheels and One old Wool Wheel att	1	04	0
To two old Pagous and Some old knives and forks att	0	4	0
To two hundred and fifty Nails att	0	2	0
To A Small Quantity of Gun Powder and Shott att	0	1	0
To two Earthen Bowls two Bread Trayes and two Sifters att	0	5	0
To One Old Iron pott and pott hooks att	0	12	0
To One Ditto and two Old Broken potts and one Crook att	1	5	0
To One Gridiron and two Old frying pans att	0	7	6
To One old paid of Fire Tongs att	0	3	0
To One old Whip Saw and one old Cross Cutt Saw att	1	0	0
To One Old Furrow plough and Some Slow Tackling att	0	10	0
To Four old Axes and four old hoes and One pick att	0	16	0
To One Coopers Old Ax two Iron Wedges and Handsaw	0	9	0
To One Old flesking Knife and One howels att	0	2	6
To One Old Drawing knife One Augur and Gouge att	0	3	6
To One hand mill and Grindstone att	2	2	6
To One Old Cask and Some Bottles att	0	15	0

To One Glass Bottle and one Tin funnel att	0	1	0
To One old Canoe and Sail att	0	10	0
To Thirteen Old Cyder casks att	1	2	0
To five Yards of Broad Cloath att	8	15	0
To four Yards of Shalow two Sticks of haire and Some Buttons	0	17	6
To [illegible] Yards and half Yard of Check Linnen att	0	13	0
To Eleven Yards and half Yard of Course Linnen att	0	15	6
To one old Skey and three old Books att	0	5	0
To a parcel of Old Lumber att	0	10	0
To a Small Quantity of Tanned Leather att	0	5	0
To the half of a Old Cart and the Nuts of a Cyder Mill att	0	4	0
To One Iron Wedge and three old hoes att	0	3	6
To the third part of a Grindstone and frying pann att	0	2	6
To One old Harrow and One pair of Oyster Tongs att	0	7	0
To two Old Baggs att	0	4	0
To A parcel of Old Wearing Cloathes att	3	2	0
To One Bond payable from Richard Mitchel and Thomas Willis for current paper Money	15	0	0
To current paper Money	4	0	0
To Desperate Debts due by Book from Sundry persons	22	12	8
Sum Totall	£173	12	10

A True and perfect Inventory of all and Singular the Goods and Chattles Rights and Credits of William Robinson Late of Dorchester County Deceast Taken by us the Subscribers being qualified According to Law to Appraise the Same

Lewis Griffith
Thomas Whitley

Nearest of kinn	Greatest Creditors	
Andw Robbinson	Sarah Nevett	
Ruth Robbinson	Wm Addams	

On the 15th Day of November Anno Dominie 1749 Mary Robinson Exx. of the Last Will and Testament of William Robinson late of Dorchester County Deceased made Oath on the Holy Evangels of Almighty God that the foregoing to which this is annexed is a just and perfect Inventory of all and Singular the Goods and Chattles which were of the Deceased that came to her hands at the time of making hereof and that what hath Since or Shall hereafter come to her hands or possession She will Return in An Additional Inventory that She knew of no Concealment of any part or parcel thereof by Any person (What)

Whatsoever and that if She Shall Discover any Concealment or Suspect Any to be She will Acquaint the Commissary General for the time being or his Deputy with Such Discovery or Cause of Suspicion that it may be Enquired Into and She Shall well and truely give an Account of all and Every part of the Deceased's personal Estate that Shall hereafter come to her hands possession or knowledge. Sworn to before Henry Hooper Just. Peace Comty Dolchr. County

Ob. Tidewell

Exam.d A True and perfect Inventory of all and Singular the Goods and Chattles and Credits of William Murphey late of Dorchester County Taken and Appraised by us the Subscribers being Qualified as Appraisers of the Same

	£	s	d
To 10 head of hogs at 8/ ℔	4	0	0
To 6 Young D.o at 5/ ℔	1	10	0
To 14 Small Shoats at 2/6 ℔	1	15	0
To 14 head of Sheep at 4/ ℔	2	16	0
To an Old Horse Sadle plow and Other gears all very old at	2	6	0
To 4 Cows and Calves at 40/ ℔	8	0	0
To 1 Steer about three Year old at	1	10	0
To 2 Small heifers at	1	15	0
To 2 Small Bulls at	1	10	0
To 2 old Beds two old Blankets and two old Bedsteads at	2	0	0
To an Old Iron Spitt at	0	5	0
To an Old Loom two old Slays and Old Sett of harnesses	1	0	0
To 2 Old Linnen Wheels at	1	0	0
To 1 Old Woolen Wheel at	0	7	0
To 1 Chest at	0	15	0
To 2 old D.o Old Box	0	7	6
To 2 old pine Tables at	0	10	0
To 2 Old Chairs at	0	3	6
To 2 Old Sifters at	0	2	6
To 5 Bushels of Indian Corn Due from Jn.o Mevis Decs.d Debt	0	8	4
To Cash	0	10	10
To 22 ℔ of Old Pewter at 1/6	1	13	0
To a Small parcel of Earthen Ware at	0	6	0
To 3 paire of Old Wool Cards at	0	2	6
To an old Gun and Some Amunition at	0	15	0

To 7 Glass Bottles and Vinegar Cruet at	0	3	0
To a Box Iron and heaters at	0	6	0
To an Acompt Against Edward Nunes Decs.d Debt	2	10	0
To an Old hackle at	0	5	0
To an Old frying pan at	0	2	6
To a Set Wedges at	0	6	0
To 2 Old Axes at	0	3	0
To 1 Old Drawing knife at	0	2	0
To a pot wt. 28 ℔ at 4 ℔	0	9	4
To 1 old D.o wt. 20 ℔ at 3	0	5	0
To 11 old Cyder Casks at	1	5	0
To 15 ℔ of Wool at 8 ℔	0	10	0
To an Old Sheel handmill at	0	7	6
To a parcel of flax and Tow at	0	10	0
To a Grater Some old knives and forks and Rundlet slot	0	2	10
To a Small parcel of Wearing Cloaths at	0	5	0
To a parcel of Old Lumber at	0	15	0
To a pair of Fire Tongs and old pewter and old Lock all at	0	4	6
Totall Sum	£43	19	10

Thomas Murphey
Nearest of Kinn
John his ✗ mark Murphey
Greatest Creditors
Sarah Nevett
Sarah Phillips

Betty Keen
John M'Namar

On the 15th Day of November Anno Domini 1749 Mary Murphey Adm.x of all and Singular the Goods and Chattles Rights and Credits of William Murphey late of Dorchester County Deceased made Oath on the holy Evangels of Almighty God that the within is a Just and perfect Inventory of all and Singular the Goods and Chattles which were of the Decd that Came to her hands at the Time of making hereof and that what hath Since or Shall hereafter Come to her hands or possession She will Return In an Additional Inventory that She knew of no Concealment of any part or parcel thereof by Any person Whatsoever and that if She Shall Discover Any Concealment or Suspect Any to be She will Acquaint the Comy General for the time being or his Deputy with Such Discovery or Cause of Suspicion that it may be Enquired Into and that She will well and

And Truely give an Account of all and Every part of the Deceds personal Estate that Shall hereafter Come to her hands possession Or knowledge Sworn to before

6½ Sides

Henry Hooper Jun.r Dep.y Comy
Dorch.r County

Exam.d An Inventory of the Goods and Chattles Rights and Credits of Tobias Pickering of Dorchester County Deceased being Rated in Current Money of this province by us the Subscribers this 22.d Day of July Anno Domini 1749 as far as Came to Our Sight or knowledge And as followeth Viz.t

	£	s	d
Two Cows and Calves £4 One Small Cow £1:15/	5	15	0
Two Barrows One Sow and four Shoats	1	19	0
One Old plow 10/ One Old Chest 6/ One Large Box 5/	1	1	0
One Old Table 2/6 One old Tub 1/ One hackle 7/	0	10	6
One old Sadle 2/ One old Last Opence	0	2	6
A Small parcel of Tob.o 6/ One old Gun £1	1	6	0
One Old Gigue 2/6 One Old Broad Ax 2/6	0	5	0
16 lb of old Iron a 4d ⅌ lb	0	5	4
11 lb of Old Pewter at 6 pence ⅌ lb	0	5	6
a Small parcel of Coopers Ware	0	3	6
One old pott and pott hooks	0	6	0
One Old frying pan 2/6 One old Bed £2:5	2	7	6
a Small parcel of Feathers 3/6 one old Horse £1:15	1	18	6
One old Gun one Sifter £1:2	1	2	0
To a Small parcel of Light Wood Gathered together	0	18	0
Moses Lecompte (Seal)	17	14	4
Raym.d Stapleford (Seal)			

Nighest Kinn
Mary her mark Pickering
Rousanner Pieren
Creditors
Benjamin his B mark Granger
Richard Chapman

On the 15.th Day of November Anno Domini 1749 Thomas Chapman Adm.r of all and Singular the Goods and Chattles Rights and Credits of Tobias Pickering late of Dorchester County Deceased Made Oath on the holy Evangels of Almighty God that the within is a Just (and)

And perfect Inventory of all and Singular the Goods and Chattles of which were of the Deceased that Came to his hands at the time of Making hereof and that what hath Since Or Shall hereafter Come to his hands or possession he will Return in An Additional Inventory that he knew of no Concealment of any part or parcel thereof by any person Whatsoever and that if he Shall Discover Any Concealment Or Suspect Any to be he will Acquaint the Commissary General for the time being Or his Deputy with Such Discovery Or Cause of Suspicion that it may be Enquired Into and he will well and truely Give an Account of all and Every part of the Deceaseds personal Estate that Shall hereafter Come to his hands possession Or knowledge Sworn to before

4½ Sides

Henry Hooper Jun.r Dep.y Comy
Dorch.r County

Exam.d A True and perfect Inventory of all and Singular the Goods and Chattles of William Doodle late of Dorchester County Deceased Appraised In Current Money of this province by us the Subscribers this 17.th Day August Anno Domini 1749 } Viz.t

	£	s	d
5 head Sheep a 8/ ⅌	2	0	0
4 head Hogs a 8/ ⅌	1	12	0
7 head Shoates a 4/ ⅌	1	8	0
2 Sows and piggs	1	0	0
7 Old Chairs 1/6 ⅌	0	10	6
1 Cross Barrd Table	0	4	0
54 lbs Pot Iron a 4 ⅌ lb	0	18	0
1 Frying pan	0	7	0
3 Earthen pans a 8 ⅌	0	2	0
1 Tinn peper Box	0	1	0
3 Glass Bottles a flask a Cruet and Viol	0	1	6
1 Looking Glass	0	1	6
2 Chests	0	12	0
½ Bushel flax Seed	0	1	6
40 lbs feathers a 1/ ⅌ lb	2	0	0
Old Bed Cloaths and ticking	0	15	6
2 Bedsteads	0	4	0
6 lbs pewter a 14 ⅌ lb	0	7	0

2 Earthen pots @ 15 ℔	0	2	6
1 Hackle	0	5	6
1 Linnen Wheel	0	10	0
1 Linnen Wheel	0	2	0
10 ℔ Old Iron @ 6 ℔	0	6	0
3 Bushels Corn	0	6	0
Coarse Wool 6 ℔	0	6	0
Old hoes 0 3 ℔ ℔	0	2	0
Old Waistcoat	0	0	6
3 Cows and Calves @ 50/ ℔	7	10	0
2 Cows 40/ ℔	4	0	0
1 Cow and Yearling	2	15	0
2 2 Year old Heifers	2	16	0
2 Steers 3 Years old	3	15	0
Old Casks	0	5	0
½ Bushel Beans	0	1	6
1 Heifer 2 Year old	1	8	0
1 Old Blanket	0	1	6
Pair Cotton Stockings	0	5	0
2 Raw hides	0	8	0
1 Woollen Wheel	0	2	6
425 ℔ Tobacco	3	10	10
1 Felt Hatt	0	2	6
1 Manx Saddle	0	5	6
2 Primmers	0	0	8
1 Calf Skin	0	0	6
1 Bagg	0	1	6
1 Smoothing Iron	0	0	6
Knives and forks	0	0	6
3½ ℔ Wool	0	3	6
Old Bed and Bedcloaths	1	5	0
Wearing Apparel	1	0	6
Henry Richards Sperate Dt	0	2	6
	£		
As a Creditor to the Appraisers — Total	44	7	0

Dated the above Inventory is allow by Thomas Muir } Cathowood Hoot [clear Cleer] Leonard [his mark] Jones [weak Cleer]

Mary ⸸ Langfitt
Nearest Relations
After his mark Doodle
Elizabeth hollow her mark

On the 25th Day of November Anno Dominii 1749 James Murray administr. with Will Annexed of all and Singular the Goods and Chattles Rights and Credits of William Doodle late of Dorchester County Deceased made Oath on the holy Evangels of Almighty God that the within is a Just and perfect Inventory of all and Singular the Goods and Chattles which were of the Deceased that came to his hands at the time of making hereof and that what hath Since or Shall hereafter Come to his hands or possession he will Return in an additional Inventory that he knew of no Concealment of any part or parcel thereof by any person Whatsoever and that if he Shall Discover any Concealment or Suspect any to be he will Acquaint the Commissary General for the time being or his Deputy with Such Discovery or Cause of Suspicion that it may be Enquired Into and he will well and truely Give an Account of all and Every part of the Deceased's personal Estate that Shall hereafter Come to his hands possession or knowledge

Henry Hooper Jun.r Depty Commry
Dorch.r County

6 Sides ss

Exam.d

An Inventory of the Goods and Chattles of John Salisbury Late of Dorchester County Deceased taken by us the Subscribers Viz.t

	£		
To 17 lb of pewter att 15 d ℔	1	1	3
To 21 lb Do at 12 d ℔	1	1	0
To 15 lb Do at 18 d ℔	1	2	6
To One Brass Mortar at	0	5	6
To One feather Bed and Blankets 55 lb at 12 d ℔	2	11	0
To One Bed Bolster and 2 pillows 52 lb at 6 d ℔	1	6	0
To Bed 51 lb at 9 d ℔	1	18	3
To three Blankets and One Rugg	1	0	0
To One Bedstead Cord and hide	0	10	0
To One Do	0	0	0
To One Weavers Loom very Indifferent and 3 Shuttles	0	6	0
To Six Slays at 3/ ℔ ℔	0	18	0

(To)

To 4 Glass Bottles a 4d ff	0	1	4
To One old Chest and two Boxes	0	5	0
To four old Chairs and Cyder Bagg	0	6	0
To a parcel of Earthen Ware	0	6	0
To One Sadle and 2 Bridles	0	16	0
To One Gun 10/ one Do 12/6 One Do 10/	1	12	6
To two Reap hooks 2/ One prayer Book 4/ 1 Spelling Book 1/	0	7	0
To One Box Iron 18d 2 Sifters old 12	0	2	6
To One Wooling Wheell 6/ 3 Spinning and 1 quill Wheel 18/	1	4	0
To four Old Tubs 7 old pails 2 Washing Tubs	0	6	0
To One handmill	2	0	0
To 27 old Cyder Cask at 8d ff	0	18	0
To One Cart and Wheels 15/ one ff of Wheels 15/	1	10	0
To 40 Old Iron 4d ffs 13/3 5 Old hoes 5/ 3 old Axes 11/6 & 1 adg 1/	1	8	9
To One howel 1/2 Augurs 2/ 1 Sorry handsaw 1/	0	4	0
To 1 Old harrow 4/ 17 Sheep at 5/ ff ffs	4	9	0
To One Yoak of Oxen	5	0	0
To 5 Cows and Calves at 35/ ff	8	15	0
To Six Young Cattle at 12/ ff	3	12	0
To 40 hogs Young at 7/ ff ffs	14	0	0
To 1 Old Mare 4/ One horse Bell 1/	[illegible]	5	0
To One horse 6 Years old	3	10	0
To Old White Horse	0	15	0
To two Iron potts old abt 9 Gallons	0	9	0
To 1 Ox Yoke and Chain 10/ 1 Do and ff Iron Spancells 4/	0	14	0
To two potts and pott hooks 33lb at 4d ff pd	0	11	0
To 1 frying pan 1/6 1 ff of Stilliards 10/	0	11	6
To 2 old Chests and a parcel of Old Cord	0	6	0
To one thousand 10 Nails	0	10	0
To Wearing Apparel	1	0	0
To One Bay horse	0	10	0
To a Trifle of Shoemakers Tools	0	2	0
To One Old hackle 4/ 1 old Crosscutt Saw 2/6	0	6	6
To two thirty Gallons Cyder Cask	0	4	0
To Ballance of a Note from Absolum Thoson Due	3	8	1½
To 5 Barrels Indian Corn a 8/ ff	2	0	0

November 2th 1749 ..... £74 12 8½

As a Creditor I Sign this Inventory Thos Woolford } John Mail ... appr
Wm Grantham
As a Creditor this Inventory is approv'd of by John Granger } The Two Nearest a kin
Andrew his mark Salsbary } kindred
Mary his mark Salsbery

On the 13th Day of December Anno Domini 1749 Elizabeth Salisbury Executrix of the Last Will and Testament of John Salisbury late of Dorchester County Deceased made Oath On the holy Evangels of Almighty God that the foregoing is a Just and perfect Inventory of all and Singular the Goods and Chattles which were of the Deceased that Came to her hands at the time of making hereof and that what hath Since or Shall hereafter Come to her hands or possession She will Return in An Additional Inventory that She knew of no Concealment of Any par or parcel thereof by Any Person Whatsoever and that if She Shall Discover Any Concealment Or Suspect Any to be She will acquaint the Commissary General for the Time being Or his Deputy with such Discovery Or Cause of Suspicion that it may Be Enquired Into and She will well and Truely give An Account of all and Every part of the Deceased's personal Estate that Shall hereafter Come to her hands possession Or knowledge Sworn to before

Henry Hooper Junr Depy Comry
Dorchr County

8 Sides//

Examd A True and perfect Inventory of all Singular the Goods and Chattles and Credits of Thos Normon Late Deceased of Dorchester County is as followeth

To 1 Coat and Jacket	£2	0	0
To 1 Very Old Coat and 2 ~~Very~~ Old Jackets	0	10	0
To 2 pair of Old Long Breetches	0	10	0
To 1 New Castor hat and hancherif	1	2	0
To 1 pair of Leather Breetches	0	15	0
To 1 pair of Stockings and Garters and Shoe Buckles	0	8	0
To 1 Bed weight 61lb	2	19	0
To 2 Old Rugs and two old Blankets	0	16	6
To 1 Very Old Bed and 2 Very Old Blankets and 1 old Bedstead and 1 Old Cord	0	7	0
To 1 Iron pot weight 38lb	0	15	0

To 1 old Iron pot and 3 pair of pot hooks	0	7	0
To third Quarter of Powder and 2 pounds of Shott	0	3	4
To new pewter weight 13 lb	1	6	0
To Old Pewter	0	11	0
To 1 Old Looking Glass	0	1	0
To 2 Old Guns	1	5	0
To 1 Old Linner Wheel	0	12	0
To Old Hackle	0	1	6
To 1 Chest and 1 Old Box	0	4	6
To 2 Old pad Locks	0	1	6
To 3 Old Books	0	1	6
To 1 frying pan	0	1	6
To 1 pitcher and 1 pickle pott	0	3	0
To 4 Large Leather pots	0	8	0
To 25 lb of hog Lard			
To 108 pound of Bacon	0	10	5
To 2 Barrels and a half of Corn	2	5	0
To 3 Bushels of Beans	1	5	0
To 1 Bushel of Indian peas	0	9	0
To 7 lb of Wool	0	1	6
To 1 Old Sadle and Bridle and 2 Bits	0	3	6
To 1 Old Table and 3 Glass Bottles and 2 Coffe Cups	0	16	6
To 2 Old Piggins	0	3	6
To 2 Old froes and 2 Old Axes	0	2	6
To 1 Old Carpenters Adds and 1 Coopers Adds	0	11	6
To 1 Old flesh forks and 1 old Chisel	0	5	0
To 3 Old knives and 1 old fork	0	2	6
To Old Lumber	0	0	8
To 2 Old Weeding hoes	0	3	0
To a parcel of Old Shoemakers Tools	0	2	6
To 1 pair of Wool Cards and 1 Old Gimblet	0	2	4
To a parcel old Iron weight 22 lb	0	5	6
To 2 Deer Shins and a parcel of Leathers	1	11	0
To 2 Raw hides	0	7	0
To Very Old horse and 1 Very Old Mare	3	0	0
To 1 Young horse	3	0	0
To 59 head of hogs at 8/ ff	23	12	0

To 9 Sows at 8/ ffo	3	4	0
To 17 Shoats 3/ ffo	2	11	0
To 25 Small Shoats 2/ ffo	2	10	0
To 4 Old Ewes	1	0	0
To 1 Old Cow and Yearling	2	5	0
To 1 Young Cow	2	0	0
To 2 Steers	4	10	0
To a Debt of Joseph Richards Sperate	1	10	6
To Debt of Lucen Woodford Sperate	0	17	6
To Debt of William James	0	3	0
To Debt of Andrew Lanet	0	12	0
To Debt of Anthony Lecompt Sperate	0	2	6
To 1594 pounds of Tobacco	19	2	6
To a Land Warrent for One hundred Acres	£ 7	10	0
	£ 102	10	2

A Creditor Wm. Murray

And Neat akin Sammerwill Stanford P

Cristfor Normon Nearest of kin

Appraisers Ad. James Cullen, Patrick Reed

On the 11th Day of February Anno Domini 1749 Then Andrew Arnault Admr. of all and Singular the Goods and Chattles Right and Credits of Thomas Normond late of Dorchester County Deceased Made Oath On the holy Evangelys of Almighty God that the foregoing is a Just and perfect Inventory of all and Singular the Goods and Chattles which were of the Deceased that came to his hands at the time of making here of and that what hath Since or Shall hereafter Come to his hands possession he will Return In an Additional Inventory that he knew of no Concealment of Any part or parcel there of by any person Whatsoever and that if he Shall discover Any Concealment or Suspect Any to be he will Acquaint the Commissary General for the time Being or his Deputy with Such Discovery or Cause of Suspicion that it may be Enquired Into and he will well and Truely give an account of all and Every part of the Deceased's personal Estate that Shall hereafter Come to his hands possession or knowledge this Deponent further made Oath that he did not know of any Other Relation of the Deced Besides Christopher Normond who has Signed this Inventory Before

Henry Hooper Junr. Depty. Comry.
Dorchr. County

7/ Fees

Exam^d

A Just and True Inventory of all and Singular the Goods and Chattles Rights and Credits of Andrew Ramsey Late of Dorchester County Deceased Appraised by Us the Subscribers in Current Money so far as it came to Our Sight and knowledge we being first Qualified well and truly to do the 20th December 1749

	£	S	D
To his Wearing Apparel	3	10	0
To 1 pair Small Stilliards	0	12	6
To 1 pair of Fire Tongs	0	2	6
To 1 Square Table	0	5	0
To 1 Wooden Couch	1	0	0
To 1 Chest with Lock and Key	0	12	0
To 1 Do	0	7	0
To 7 flag Chairs	0	8	9
To 17 lb Best Pewter a 2/	1	14	0
To 26 3/4 lb Old Do a 1/	1	6	9
To 2 plows a 12/6	1	5	0
To 1 Chopping knife and 1 pair Shears 2 Razors 1 Iron Candlestick	0	4	0
To 1 hackle	0	7	0
To 1 pair Taylors Sheers	0	1	0
To A Small parcel Carpenters Tools	0	9	6
To 1 Spice Mortar	0	7	0
To 3 knives and 1 forke	0	1	6
To 1 pepper Box	0	0	6
To 2 Iron Wedges wt 9 lb	0	7	6
To 7 lb Old Iron a 2 p	0	1	5 p
To 3 Old Combs	0	1	0
To 2 3/4 Yards narrow Cloath a 9/	1	4	9
To 4 Earthen plates a 9	0	3	0
To 1 Small Box	0	1	0
To 3 Sides Sand Leather a 5/	0	15	0
To 2 Verry Sorrey Do a 4/	0	8	0
To Some Broken Do	0	3	0
To 1 Broad hoe	0	5	0
To 1 Old Do	0	1	0
To 1 Narrow Ax	0	7	0
To 1 hatchett	0	1	0

To 1 Earthen pan and 2 Cups	0	1	0
To 2 Old Wheat Ridles	0	1	0
To A parcel of Wooden Ware	0	7	6
To 1 Bed and furniture	6	0	0
To 1 Do and Do	4	10	0
To 102 lb p pot Iron a 3	1	5	7 p
To 1 frying pann	0	2	0
To 1 Iron Kettle	0	2	0
To 1 Old Gun without a Lock	0	10	0
To 1 Earthen pann	0	1	3
To 2 Earthen pots	0	2	0
To 1 Earthen pott	0	0	9
To 1 Butter pott	0	2	6
To 1 Bench	0	2	0
To 1 Square Table	0	3	0
To 1 Bushel Salt	0	3	0
To 1/2 Bushel Beans	0	2	0
To 3 hyde Traces	0	1	6
To 1 Large Bible	0	12	6
To 2 Old Sifters	0	0	6
To 1 Table Cloath and 1 Towell	0	10	0
To 7 hogs a 10/	3	10	0
To 8 head of Do a 10/	4	0	0
To 9 Shoats a 3/	1	7	0
To 1 pair hand Mill Stones Spindle and frog and frame	2	0	0
To 1 - 5 Year Old Steer	2	5	0
To 1 - 4 Year Old Do	2	0	0
To 2 Cows and Yearlings a 40/	4	0	0
To 1 - 3 Year Old Steer	1	10	0
To 1 Cow	1	15	0
To 1 Black horse Called prince about 5 Years Old	5	0	0
To 1 Gray Do Called Dorsett about 11 Years Old	5	0	0
To 1 Mare Yearling	1	15	0
To 15 Cyder Casks a 2/	1	10	0
To 1 Large Do	0	4	0
To 1 Tubb	0	1	0
To 1 Corn Barrel	0	2	0

To 2 – 30 Gallon Casks	0	2	0
To 3 Tubbs	0	1	6
To Some Old Books	0	1	0
To 14 Dunghill fowls a	0	6	0
To Some Plow Tackling	0	7	6
To 1 half Bushel	0	1	6
To 260 Gallons Cyder Casks a 4½	4	17	6
To 50 Gallons Do	0	5	0
To 1 pair flesh forks	0	0	9
To 1 Linnen Wheel	0	5	0
To 3 Baskets	0	2	0
To 1 pair Trucks	0	2	0
To 1 Small Old Cutting knife	0	0	6
To 61 Barrels Indian Corn a 9/	27	9	0
To Some Fodder	0	15	0
To 3 Barrels Nubbins	0	12	0
To 2 Nutts of Cyder Mill	0	9	6
	£ 103	15	3

An Inventory Signed by the Nearest of kin Andrew his Mark Ramsey
Sarah her mark Granger

Appraisers
Dan Sulivane (Seal)
John Anderton (Seal)

As A Creditor to the Decd the within Inventory is alld by J Ennalls
Creditor John Low

On the 5th Day of March Anno Domini 1749 Then Henry Bradley Executor of the Last Will and Testament of Andrew Ramsey late of Dorchestr County Deceased made Oath On the holy Evangels of Almighty God that the foregoing is A Just and perfect Inventory of all and Singular the Goods And Chattles which were of the Deceased that Came to his hands at the time of the Making hereof and that what hath since Or shall hereafter Come to his hands or possession he will Return In An Additional Inventory that he knew of no Concealment of Any part or parcel thereof by any person Whatsoever And that if he Shall Discover Any Concealment Or Suspect Any to be he Will Acquaint the Commissary General for the time being Or his Deputy with Such Discovery Or Cause of Suspicion that it may be Enquired Into And he will well and Truely Give An account of all and Every part of the Deceased's personal Estate that Shall hereafter Come to his

hands possession Or knowledge Sworn to before
Henry Hooper Depy Comry
Dorchester County

8½ Sides

Exam An Inventory of the Goods and Chattles of Lewis Jones Late of Somersett County Deceased taken and Appraised in Current Money of this Province the Second Day of November 1749 pr Us the Subscribers

	£	S	D
To A Negro Man Called Jack at	35	0	0
A Negro Man Named Ceaser at	35	0	0
A Negro Man Young Named Catoe at	50	0	0
A Negro Man Young Named Adam at	50	0	0
A Negro Woman Named Moll at	35	0	0
A Young Negro Woman Named Hannah a	42	0	0
1 Oval Table 30/ 1 old Chest of Drawers £4	5	10	0
6 Leather Chairs a 6/6 Each	1	19	0
1 Old Square Table 4/ One old Do 2/ all	0	6	0
7 Old Matted Chairs at 2/ Each	0	14	0
3 Chair frames a 15 pr One Old Warming pan all	0	9	9
2 Old Box Irons a 1/9 Each	0	3	6
2 Brass Candlesticks a 3/ Each	0	6	0
1 Old Iron Do 1/ One old pair Fire Tongs 4/ all	0	5	0
1 Old pair of Small Fire Tongs at	0	1	6
57 lb of Pewter a 20 pr lb is	4	15	0
24 lb Old Do at 15 pr lb £1:10 7 lb old Do a 9 pr is 5/3	1	15	3
1 Teakettle at 15/	0	15	0
1 Copper Cup 2/ One pair Old Sheep Sheers 1/	0	3	0
1 Iron Skillet a	0	4	0
1 Wollen Wheel at	0	6	0
2 Linnen Wheels both	1	7	6
A Parcel of Old Earthen Ware all at	1	6	2
2 hives of Bees at 4/ Each	0	8	0
2 Old Sifters at 18 Each	0	3	0
15 Glass Bottles a 3 Each	0	3	9
3 Old Spades all at	0	9	4
1 Trunk 10/ One Case and Bottles 15/ all	1	15	0
1 Old Hackle at	0	3	0

1 Cross Cut Saw and file at	1	0	6
2 Old Guns at 7/ Each	0	14	0
1 Rounding knife at	0	2	6
1 Old Coopers Ax 2/6 One old Coopers Adds 15 all	0	3	9
1 hand 1d One pepper Box 1/ all	0	2	6
3 Old Books all at	0	9	6
1 pair Money Scales and Weights at	0	10	0
1 lb of Shell @ 12 ℔	0	1	6
5 Feather Beds with Boulsters and pillows all	17	1	6
6 Bedsteads and Cords all at	1	6	0
7 Ruggs all at	6	2	6
3 New Country Sheets @ 12/6 Each	1	7	6
1 pair fine Sheets at	1	7	6
4 pair Old Sheets @ 15/ ℔ pair	3	0	0
231 lb of pott Iron all at	2	17	0
3 pair Iron pot Hooks at 2/ ℔	0	6	0
1 pair Iron pot Hangers at	0	5	0
1 Old Iron D° at	0	1	0
To 1 Diaper Table Cloath at	0	10	0
1 Old Coarse Table Cloath at	0	2	6
2 Old Towels 9 Each Two old pillow Cases 6 Each all	0	2	6
2 Old Sheets at 2/6 Each	0	5	0
A parcel of Old Curtains all at	1	0	0
1 Suit of Large Wearing Cloaths at	6	0	0
A parcel of old Wearing Cloaths all at	2	14	6
1 pair New Shoes att	0	6	0
176 lb Bar Iron @ 4 ℔ ds	2	18	8
1 Old plow 6/ One Iron foot 3/ all	0	9	0
1 Iron Chain w. 13 lb at 8 ℔ ds	0	8	8
2 Short Irons Chains and 1 Iron Mufsell all	0	6	0
92½ lb Old Iron at 3 ℔	1	3	1½
1 Carpenters Adds 2/6 One Old Grubing hoe 3/ all	0	5	6
2 Old Broad hoes 5/ One Iron Spitt 6/	0	11	0
A parcel of Tanned Leather all att	3	5	0
2 Handmills at 35/ Each	3	10	0
2 Old Narrow Axes @ 3/ Each One Gunn @ 30/ all	1	16	0

63 head of hogs Young and Old all att	18	12	0
1 Young Horse at £11 One Old Ditto called Poney 50/	13	10	0
1 Black Horse £4: 10 One Black Mare and Colt £5 all	9	10	0
1 Old Black Mare at	2	10	0
1 Old Horse Jack at 35/ One Bay Mare £3: all	4	15	0
1 pair Cart Wheels and Wain att	2	10	0
13 lb of Feathers @ 15 ℔ One Wooden Spice Mortar 1/	0	19	9
3 Linnen Hankerchiefs at 2/6 ℔	0	7	6
2 Silk Romals at 5/6 ℔	0	11	0
10 Yards of Callico at 1/3 ℔ Yard	3	16	6
1 Mans Saddle 40/ One Old D° and Bridle 10/	2	10	0
12 Yards Sheeting Linnen at 3/ ℔ Yard	1	16	0
1 Cane 3/ One Razor and Case 2/6	0	5	6
half Dozen Case knives and forks	0	7	0
1 pair Tobacco Tongs and 1 Tobacco Box	0	1	6
1356 lb of Tobacco @ 20/ ℔ hundred	13	11	2½
In Silver Money £1: 1: 1 In Gold £13: 0: 3 all	17	12	4
1 Silver Dram Cup 3/ One pair Silver Buttons 1/	0	4	0
1 Old Slate 1s: 4 Old Case knives and forks 2/ all	0	3	3
1 Bagg 3/ Six Bushels of Salt @ 2/6 ℔ Bushel	0	18	0
17 Cyder Casks at 3/ Each Six Tubs @ 1d Each	3	0	0
1 pair of Small Silliards at	0	7	6
A parcel of Old Wooden Ware all at	0	10	0
241 lb of Wool 10 ℔	1	0	0
31 lb of Iron Wedges @ 6 ℔	0	15	6
3¼ Yards of White Linnen @ 5/ ℔ Yard	0	16	3
1 Ox Ring and Bolt	0	3	4
1000 10 Nails at 10/ and 730 20 Nails at 11/ all	1	1	0
To 29 Sheep at 5/ Each	7	5	0
1 Old frying pan 3/ One pair flesh forks 1d	0	4	6
35½ lb Broke flax at 6 ℔	0	17	9
1 Old pair Candle Snuffers 6	0	0	6
1 Old Auger 1d Two Old Reap hooks 1/	0	2	6
1 Old flax Break 2/ One Iron Wedge 2/	0	4	0
1 Old Bell 2/ One Old Coopers Ax 1d	0	3	6
1 Howel 1d One Coopers Jointure 3/6	0	5	0
Paper Money	0	13	0

73 head of Cattle Young and Old all	90	0	0
1½ Barrel of Corn at 10/ ⅌	0	15	0
2 Raw hides	0	10	0
1 Fatt Tub 2/ One Fleshing knife 2/6	0	4	6
	£536	18	0

Approved by us Next of Kin

Tho: Lawes — Robt. Jones — Seal

Pawles — Geo: Jones — Seal

Approved by Us Greatest Creditors

J Dennis

Tho Sloss

March ye 25th 1749 Came Samuel Jones and Lewis Jones and made Oath On the holy Evangelists of Almighty God that this is A Just and perfect Inventory of all and Singular Such Goods Chattles Rights and Credits As Were of Lewis Joneses As Came to their hands or possession at the time of the making hereof and that what hath Since Or hereafter Shall Come to their hands or possession they will Return it an Additional Inven=tory and that they know of no Concealment of Any part Or parcel thereof by Any Person Whatsoever and that if they do Discover Any Concealment Or Suspects Any to be they will Acquaint the Commissary General Or his Deputy for the time being with Such Discovery or Cause of Suspicion that it may be Enquired Into and that they will well and Truely Give An Acct of all Every part of the Deceased's personal Estate that Shall hereafter Come to their hands possession Or knowledge Sworn to before

Nehemiah King Depy Comry of Somerset County

14 Sides

Examd An Inventory of the Goods and Chattles of Mr Mitchell Jones Late of Somerset County Appraised in Current Money of Maryland by Us the Subscribers this 27th Day of October Anno Dom 1749 Vizt

		S	D
1 Negro Called Tom at	£50	0	0
1 Do Called Zaduck at	60	0	0
1 Negro Man Called Jacob at	50	0	0
1 Do Called David at	35	0	0
1 Negro Woman Called palinah at	25	0	0
1 Negro Girl Called Hannah	40	0	0
1 Negro Boy Called Job at	15	0	0

1 Negro Called Moll	0	0	0
1 New Case of Drawes at	7	0	0
1 Desk and Book Case at	7	10	0
1 Case of Drawes at	5	0	0
1 Old Writing Desk at	2	0	0
1 New Writing Desk at	5	0	0
1 Black Walnut Dressing Table	0	17	6
1 Old pine Table at	0	2	0
7 Leather Chairs @ 12/6	4	7	6
11 Black Walnut Chairs Frames at	4	8	0
2 Black Walnut Oval Tables at	2	10	0
1 Small Tea Table at	0	15	0
1 Small Do Do at	0	12	0
14 Old Matted Chairs @ 1/3	0	17	4
1 Looking Glass at	1	11	0
1 Gun at 22/ 1 old Do 20/ all	2	2	0
1 New Chest at 12/6 1 Matt Case 2/	0	14	6
1 Old Leather Trunk at	0	3	0
2 Feather Beds wt 104 lb @ 1/6 all	7	16	0
1 Old Varnisht Table at	0	1	6
1 Old Bed 46 lb @ 1/3 1 New Do 50 lb @ 1/6 all	5	11	6
1 Old Bed 52 lb @ 1/3	3	5	0
1 New Bed @ 35 lb @ 1/6	2	12	6
1 Small pine Bedstead at	0	4	0
5 Bedsteads and Cords @ 8/4 all	2	1	0
1 New Spotted Rugg at	1	0	0
1 Red Rug 40/ 1 Old Do 10/ all	2	10	0
1 Green Rugg at	1	7	6
1 Old pine Chest at	0	5	0
1 Old Blue Rugg at	0	15	0
1 Old Spotted Do at	0	5	0
5 Cotten Blankets @ 9/ all	2	5	0
1 New Do at	0	12	6
1 Callicoe Quilt at	1	2	6
3 Counterpins @ 20/ all	3	0	0
3 pair of Sheets @ 25/ all	3	15	0

2 pair Do Coarse @ 25/ at	2	10	0
1 pair Do Old Coarse Do at	0	10	0
1 Walnut Oval Table at	1	2	0
4 pillow Cases @ 1/6 all	0	6	0
34 Sheep @ 5/ all	8	10	0
1 Red Horse at	15	0	0
1 Horse with a Blaze in his face	8	0	0
1 Black Horse at	8	0	0
1 Old Black Mare at	5	0	0
1 Small Bay Mare at	6	0	0
1 Large Young Mare at	8	0	0
1 Diaper Table Cloth	0	10	0
2 Coarse Do @ 6/	0	12	0
1 Diaper Towel at	0	3	0
1 Towel at	0	1	3
1 pair of New Boots at	1	0	0
1 Blue Broad Cloth Coat at	2	0	0
1 Large Jacket at	0	10	0
5 Old Jackets at	0	17	6
1 Old Do 2/ 2 Old Coats all	1	4	0
1 pair New Leather Breeches	1	0	0
1 pair Old Do 1/ 1 Old White Shirt 5/	0	6	0
2 Old Check Linnen Shirts @ 5/	0	10	0
1 pair of Shoes and knee Buckles at	0	2	0
1 Silk Cap @ 5/ 1 Old Silk Hankerchief 2/	0	7	0
1 pair of Cotton and Yarn Stockings at	0	6	0
1 pair of Old Yarn Do at	0	2	6
1 pair of Old Shoes 3/6 1 Tea kettle 12/6	0	16	0
1 pair of Old Boots at	0	2	6
40 lb of Old pewter @ 1/	2	0	0
1 Brass Candle Stand 1 Brass Skimmer	0	5	6
11 lb of Good pewter @ 2/ all	1	2	0
1 Old Brass Spice Mortar at	0	2	0
1 Brass Saucepan and Iron Stand	0	9	0
1 pair of Large Sheers 2/ 1 peper Box 6	0	2	6
1 Iron Candle Stand @	0	1	6

1 Stone Mugg 2/6 2 pickle potts 2/	0	4	6
1 Glass Cruett 2 Glass Flasks all	0	2	6
2 Butter Pots and 1 Glass Salt all	0	3	6
1 Old Quart pott and funnell at	0	0	6
2 Glass Bottles and one Old Mugg at	0	0	9
1 Sause Bottle and 1 pr Knee Buckles @	0	0	6
1 Old Box Iron and 2 heaters at	0	3	0
4 peices of Earthen Ware at	0	3	0
1 Dram Glass 6: a parcel of Old Books	0	4	6
1 Book of Common Prayer at	0	3	0
2 Small Books of Divinity at	0	3	0
1 pair Small Stillyards at	0	15	6
1 Old Cask and three Bottles at	0	3	0
1 Handmill at	1	5	0
Iron Spitt at	0	6	0
Iron pott w: 66 lb @ 4 d	1	2	0
1 Iron pott 27 lb @ 4 d	0	9	2
1 Do Do Old 21 lb @ 3 d	0	5	3
1 Do Do 31 lb @ 4 d	0	10	4
1 Still Worm and Head and Tubb at	10	0	0
1 pair of Cart Wheels at	1	10	0
1 pair Do New at	2	2	6
1 Grindstone at	0	4	0
1 New Wooling Wheel	0	7	0
2 Old Linnen Wheels @ 8/6	0	17	0
1 Old Do Do at	0	5	0
1 New Do Do at	0	16	0
5 Sides of Sole Leather @ 6/	1	10	0
2 Sides of Upper Do @ 7/	0	14	0
1 Shin at	0	8	0
a peice of Horse Leather	0	1	6
21 Old Cauques @ 4/6 all	4	14	6
6 Tubs @ 2/ all	0	12	0
1 pr of Warping Bars and Box at Old	0	1	6
6 Tob: hhds @ 2/6 all	0	15	0
1 Old Flax Break at	0	4	0
1 pine Table at	0	2	0
4 Carv'd knives and forks	0	3	0
1 Wollen Wheel at	0	6	0
1 Grubbing hoe at	0	4	6

1 Old Weeding Do at	0	2	0
4 Old Reap hooks at	0	2	0
3 Narrow Axes @ 5/ all	0	15	0
2 Old ... Do Do @ 2/8	0	5	0
1 Old Broad Do at	0	2	6
1 Narrow Do at	0	2	0
2 plows 1 Mussell all	1	0	0
2 Brod hoes @ 3/6	0	7	0
17 lbs of Chain Iron @ 9d	0	12	9
3 Old Harrow frames at	0	1	6
2 Old Ox Yoaks at	0	2	6
46 lbs of Wrought Iron @ 5d	0	19	2
A parcel of Coopers Ware at	0	2	6
1 Old Cross Cutt Saw Iron plate	0	7	6
1 Old Cannoe at	0	17	6
5½ lbs of Gun Powder @ 2/	0	11	0
1 lb of Glue 1/3 1 frying pan at 6/ all	0	7	3
Old Silver	0	9	2
28 Bushels of Salt @ 2/ all	2	16	0
20 Gallons of Brandy at 4/ all	4	0	0
2 plaine Irons @ 9d 1 Seal @ 6d all	0	2	0
1 lb of Dove Tail Hinges at	0	1	0
2 Joynter Irons at	0	2	0
1 Narrow Chissell at	0	0	6
6 Handsaw files and 1 Saw Sett at	0	1	8
A parcel of Joyners Tools at	9	0	0
1 Old Joyners Hatchet 6d 1 Old Broad Ax @ 9d all	0	1	3
A parcel of Turning Tools at	0	7	6
3 New heading Chissels at	0	4	0
3 Gimlets 1/3 1 pair Marking Irons @ 2/	0	3	3
A parcel of Shoemakers Tools at	0	5	6
1 Ivory Comb at	0	1	6
1 Yoak of Steers £6 1 Yoak Do 5: 10/ all	11	10	0
23 Hogs @ 13/6 1 punch Bowl 1/6 all	15	12	0
7 Breeding Sows @ 7/ all	2	9	0
34 Shoats @ 1/8 11 Small hogs @ 5/ all	5	11	8

5 Sows and piggs @ 8/ 8 Young hogs @ 5/6 all	4	4	0
3 Young Hogs @ 5/ 5 Small Do @ 2/ all	1	5	0
1 Yoak of Old Steers at	4	0	0
1 Bull 25/ 1 Young Cow 35/ all	3	0	0
5 Two Year olds @ 12/6 3 Three Yr Olds @ 15/	5	7	6
2 five Year old Steers at	4	10	0
3 Cows and Yearlings @ 40/ all	6	0	0
1 Old Red Cow at	1	15	0
1 Cow and Yearling	1	19	0
1 Do .. Do at	1	15	0
1 Do ... Do at	2	0	0
340 8d Spriggs at	0	1	0
590 6d Do ... at	0	1	3
4 Raw hides at	1	0	0
4000 lbs of Tobacco @ 20/	40	0	0
paper Money	109	16	0
Gold and Silver	195	10	0
Paper Money	0	4	0
	£944	11	2

Approved by us Next of kin

Robt Jones — Geo Swinge (Seal)

Wm Jones — Pr Lawes (Seal)

Not Any Creditors is the Reason none Signs as Such —

March ye 21st 1749 Came Mary Jones and made Oath on the holy Evange=list of Almighty God that this is A Just and perfect Inventory of all and Singu=lar Such Goods Chattles Rights and Credits as were of Mitchel Joneses at his Death as Came to her hands at the Time of the making hereof and that What Since hath or Shall hereafter come to her hands or possession She will Return In An Additional Inventory and that She knows of no Concealment of Any part or parcel thereof by Any person Whatsoever and that if She doth Discover Any Concealment Or Suspects any to be She will Acquaint the Commissary General or his Deputy for the time being with Such Discovery Or Cause of Suspicion that it may be Enquired Into and that She will well and Truely give An Account of all and Every part of the Deceased's personal Estate that Shall hereafter Come to her hands possession or knowledge — Sworn to before

16½ Pides

Nehemiah King Depy Comry of Somerset County

Exam.d A Full and Just Inventory of all and Singular the Goods and Chattles of Samuel Carter Deceased as followeth Anno. Dom.i 1749

	£	s	d
To 1 Small horse a 40/ and 1 Old Mare a 8/4 is	2	8	4
To 1 Old ~~Mare~~ Steer a 30/ and 2 Cows with Calf a 40/ ff is	5	10	0
To 2 Cows and Yearlings a 45 Each and 2 heifers a 15/ ff	6	0	0
To 1 Small ~~Heifer~~ Stear a 20/ and 2 Yearlings a 10/ ff is	2	0	0
To 3 Sows a 6/ ff and 12 Small Shoats a 1/6 ff is	1	16	0
To 5 Old Baskets a 4/ and 1 Carpenters Ads is 5/ ff is	0	9	0
To a parcel of Old pails and Bowls is	0	15	0
To 1 Old Tennant Saw is 3/ and Some old Tools is 5/	0	8	0
To 1 Old Sifter is 10d and Some old Books a 3/ ff is	0	3	10
To a parcel of Old Earthen Ware is	0	5	0
To 3 Old Casks and 1 Rundlet is	0	3	0
To 1 Old Linnen Wheel is 10/ and 1 Woolen D.o a 8/4	0	18	4
To 2 Weaver Shuttles is	0	1	0
To 1 Old Chest and Box is	0	10	0
To 1 Case of Bottles is	1	0	0
To 45 lb of Old Iron a 4d ff is	0	15	0
To 72½ lb of pot Iron a 4d ff is	1	4	0
To 1 Old Chain and Mussell and 1 Old Ox Yoak is	0	8	0
To 1 Old Sadle and Bridle 15/ and 1 Old Coat 10/ ff	1	5	0
To 1 Cart is 30/ and 1 Old Gun a 15/ ff is	2	5	0
To 6 Old Chairs is 6/ and 1 Old Feather Bed is 40/ ff is	2	6	0
To 1 feather Bed Weight 27 lb a 1/6 ff	2	0	6
To 1 Old Rug is 5/ and 1 Old Quilt a 5/ ff is	0	10	0
To 1 pair of Old Tow Sheets is	0	5	0
To 1 Rug is 20/ and 1 Quilt is 12/6 ff is	1	12	6
To 5 Old knives and forks is	0	2	6
To 6 lb of Pewter a 1/6 ff is	0	9	0
To 1 Old Bedstead and Glass is	0	2	6
To a Debt in the hands of Benjamin Callaway	4	0	0
To a Debt in the hands of Jacob Pearce is	6	0	0
To D.o in the hands of ~~Moses~~ Moses Gordie is	0	4	6
Sum Totall is	£ 45	17	0

A True Inventory Appraised by Us ..... Js. Caldwell
Richard Wallice

The Above Inventory Approved of by Us
Thomas Carter
William Carter
Joseph Callaway
William Maddux

March y.e 21st 1749 Came Rebecca Carter And made Oath on the holy Evangelist of Almighty God that this is a Just and perfect Inventory of all And Singular Such Goods Chattles Rights and Credits As Were of Samuel Carters at his Death that Came to her hands Or possession at the time of the Making hereof and that what hath Since or hereafter Shall Come to her hands Or possession She will Return in An Additional Inventory and that She knows of no Concealment of any part Or parcel thereof by Any person What=soever And that if She Doth Discover Any Concealment Or suspects any to be She will Acquaint the Commissary General or his Deputy for the Time being with Such Discovery Or Cause of Suspicion that it may be Enquired Into and that She will well and Truly give An Account of all And Every part of the Deceased's personal Estate that Shall hereafter Come to her hands possession Or knowledge Sworn to before

Nehemiah King Dep.y Com.ry
of Somer.st County

6½ Sides//

Exam.d December y.e 18th 1749 A Full and Just Inventory of all and Singular y.e Goods and Chattles of Joseph Mac Clanning Lately Deceased Appraised Viz.t

	£	s	d
To 11 Small hogs a 5/ ff is	2	15	0
To 3 Cows a 40/ ff and 1 Small Yearling a 10/ ff	6	10	0
To 2 Small two Year Old Steers is	2	0	0
To 1 Old Mare is	0	5	0
To 1 Old Feather Bed weight 50 lb a 5/ ff is	2	10	0
To 1 Bedstead Cord and Matt is	0	8	0
To 1 Old Sheet a 2/ and 1 Old Blanket a 3/ and 1 Old Rug a 15/ ff	1	0	0
To 1 Old Feather Bed weight 47 lb a 5/ ff is	2	7	0
To 1 Bedstead and Cord and Old Matt is	0	6	0
To 1 Old Sheet is 2/ and 1 Old Blanket 3/ and 1 Old Rug 15/ ff	1	0	0
To 1 Old Coat is	0	10	0
To 7 lb of Old Pewter a 1/6 ff is	0	10	6
To 1 Old Towel and Table Cloath is	0	2	0

To 3 Small Earthen Dishes and 2 Small plates	0	5	0
To 4 Quart Bottles a 6d ℔ is	0	2	0
To 2 Flasks a 5/ and 2 Glasses a 2/ ℔ is	0	3	0
To 1 Old Candlestick 6d and 1 Salt Seller 6d ℔ is	0	1	0
To 3 Trenches a 9d ℔ and 3 Bowls a 1/ and 1 funnel a 9d ℔	0	2	6
To 1 Rundlet is 2/ and a parcel of Old pails 5/ ℔ is	0	7	0
To 1 Old Churn and Strainer a Ladle is	0	1	6
To 2 Old Butter pots is	0	1	6
To 1 pair of Old Pistols a 10/ and 1 Chest Lock 2/ ℔ is	0	12	0
To 2 pad Locks a 3/ and 1 Picture a 1/ ℔ is	0	4	0
To 1 Earthen Pan is 5/ and 1 Narrow Ax is 6/ ℔	0	7	0
To 55 lt of Pot Iron a 4d ℔ is	0	18	4
To 1 frying pan 3/ and 1 Old Box Iron and heaters 5/	0	8	0
To 1 pair of Old Sadle Bags a 1/ 1 old Bag and Wallet 1/	0	2	0
To 16 lt of Old Iron a 4d and 14 lt Do att 4d ℔ is	0	10	2
To 1 Old Bible 3/ and Some Other Old Books 3/ ℔ is	0	6	0
To 1 Chest 5/ and 1 Small Box a 2/6 ℔ is	0	7	6
To 1 Old Linnen Wheel is	0	10	0
To 1 Old pair of Compasses is	0	0	6
To 5 Old Baskets is	0	5	0
To 3 Old Casks is 3/ and 3 Cows Dead a 6/ ℔ is	1	1	0
To 12 Barrels of Corn a 7/ ℔ Barrel is	4	4	0
To 1 Small Butter pot is	0	1	0
To 2 Old Sifters 5/ and 2 Old pair of Wool Cards a 1/ ℔	0	2	0
To 1 Mans Sadle is	2	5	0
To A True Inventory Appraised by Us	£ 33	10	6

The Within Inventory approven
of By Us the Subscribers

Jo Caldwell
Wm Venables

Moses Gordie
Thomas Jenkins
Robert McLuer
Doley ∂ MecLuer

March ye 21st 1749 Came Darcus McLallin and made Oath On the holy Evangelist of Almighty God that this is A Just and Perfect Inventory of all And Singular Such Goods Chattles Rights and Credits as Were of Joseph McLallins at his Death As Came to her hands Or possession at the time

Making hereof and that what hath Since or Shall hereafter Come to her hands Or possession She will Return it in An Additional Inventory that She knows of no Concealment of Any part Or parcel thereof by Any person Whatsoever and that if She Doth Discover Any Concealment Or Suspects Any to be She will Acquaint the Commissary General Or his Deputy for the Time being with Such Discovery Or Cause of Suspicion that it may be Enquired Into and that She will well and Truely Give An Account of all and Every part of the Deceased's personal Estate that Shall hereafter Come to her hands possession or knowledge Sworn to before

Nehemiah King Depy Comey
of Somerset County

7½ Sides

Examd An additional Inventory of the Goods Chattles Rights And Credits of Thomas Covington Late of Somerset County in the province of Maryland Deceased Appraised in Current Money According to the Directions of An Act of Assembly of this province This Twentieth Day of November One thousand Seven hundred forty and Nine By Us the Subscribers

656 lt of Tobacco a	£ 6	11	3
1 Old Loom	0	5	0
	£ 6	16	3

Sperate Debts

Thos Durram	£ 0	16	0
Benj Cotman Senr	0	5	0
	£ 1	1	0

We Sign Our Names here As Appraisers

We Sign Our Names as Niestakin to ye Decest Daniel Jones Thos Covington

John Leatherbury
Henry Ballard

We Sign Our Names here As Creditors to the Decest Geo Gale Exer to Matt Gale
Mary Jones Executor of Mitchel Jones

March ye 23: 1749 Came Abraham Covington and Made Oath On the holy Evangelist of Almighty God that this is a Just and perfect Additional Inventory of all and Singular Such Goods Chattles Rights and Credits as Were of Thos Covington at his Death that Came to his hands Or possession Since the Return of the former Inventory and that what hath Since or hereafter Shall Come to his hands Or possession he will Return in (a)

A Second Additional Inventory And that he knows of no Concealment Of any part Or parcel thereof by Any Person Whatsoever and that if he Doth Discover any Concealment or Suspects Any to be he will Acquaint the Commissary General or his Deputy for the Time being with Such Dis=covery Or Cause of Suspicion that it may be Enquired Into and that he will well and Truely give an Account of all and Every part of the Deceased's personal Estate that Shall hereafter Come to his hands possession or Knowledge — Sworn to before

Nehemiah King Dep. Comy
of Somerset County

3/4 Sides//

Exam.d An Inventory of what Goods Chattles and Credits Are found in Queen Anne County of the Estate of William Scandrett jun. Late of Anarundell County Deceased Appraised In Current Money of Maryland by Us the Subscribers the 11th Day of May Anno Dom.i 1747

To his Wearing Apparel	£ 23	0	0
To 20 Ounces of Silver plate at 5/6 ℔	5	10	0
To 1 Silver Watch at	4	0	0
To 4 Gold Rings	4	0	0
To paper Money	170	0	0
To 1 1/4 Yards Broad Cloath at 10/ ℔	0	15	0
To 5 1/4 Yards of Jersey at 5/ ℔	1	7	6
To 3 1/4 Yards Shalloon at 2/ ℔	0	7	0
To 1 Dozen of Mettle Buttons	0	1	0
To 3 3/4 Dozen of hair Ditto and 2 Sticks of Mohair and Silk	0	3	3
To 52 Yards Oznabrigs at 1/ ℔	2	12	0
To 30 Yards White Sheeting at 2/6 ℔	3	15	0
To 9 Yards of Bed Ticker at 4/ ℔	1	16	0
To 2 Small hair Cloaths	0	1	6
To 1 Small feather Bed Quilt pr. Blankets Sheet and Bedstead	3	10	0
To 204 Gallons of Molasses at 3/ ℔	30	12	0
To 30 lb. of Muscovado Sugar at 8d ℔	1	0	0
To 3 Chiney punch Bowls at	1	4	0
To 1 Dozen Chiney Coffee Cups and Saucers at	1	4	0
To 5 Chiney Tea Cups and 6 Saucers at	0	10	0
To 1 Small Delph Bowls at	0	0	6

To 1 Looking Glass	0	10	0
To 1 Small Gilt Trunk 5/ 1 Old Walnut desk £3	3	5	0
To 1 Chest of Some Old Books 1/6	0	9	6
To 1 Negro Man Named Worcester abt. 50 Years old	20	0	0
To 1 ditto Named Harry abt. 21 Years	40	0	0
To 1 Ditto Named Sam abt. 15	35	0	0
To 1 Negro Woman Named Priss abt. 23	36	0	0
To 1 Ditto Named Moll abt. 17	36	0	0
To 1 Negro Girl Named Marina abt. 2	12	0	0
To 1 Ditto Named Nan abt. 2	12	0	0
To 1 Negro Boy Named pompy abt. 8 Months Old	6	0	0
To 1 Negro Girl Named Frank abt. 5 Months	5	0	0
To a Small parcel of Negroes Bedding at	0	10	0
To 1 ℔ Old hand Irons 72 lb at 6d ℔	1	16	0
To 1 ℔ Brass Scales and Weights Old	0	7	0
To 1 Brass lock 1/ 1 Mariners Scale and Quadrant 30/	1	11	0
To 1 Case and 10 Bottles 15/ 5 Small Cure Bottles 3/9	0	18	9
To 5 m. of 20 Nails at 12/6 ℔	3	2	6
To 2 m. of 8 Ditto at 7/ ℔	0	14	0
To 1 Meal Sifter and Bread Tray 2/ 1 Tubb and Rundlet 6/	0	8	0
To 1 Cedar Washing Tubb and pail	0	6	0
To 4 knives and forks 4/ 2 Tinn funnels and 1 2 lb. pot 3/6	0	7	6
To 30 lb. pewter at 30/ 16 lb. Old Ditto at 10/10	2	0	10
To 1 Broad hoes and 3 Narrow Ditto 10/ 3 Narrow Axes 9/	0	19	0
To 2 Guns at 40/ To 1 Sapboard 9d	2	0	9
To 45 Barrels of Indian Corn at 8/ ℔	18	0	0
To 12 Bushels of Beans at 3/ ℔ and 10 Bushels Wheat 3/ ℔	3	6	0
To 13 Sheep at 7/ ℔ and 1 Sow with 6 piggs 12/	5	3	0
To 1 Gray Stallion abt. Seven Years old Saddle and Bridle at	20	0	0
To 1 Bay Gelding 10 Years old at	6	0	0
To 1 Bay Ditto abt. 15 Years Old at	4	0	0
To 1 Cart at	4	10	0
To 1 plow, Share, Coulter, Swingletree Irons and harness	1	0	0
To 5 Cows at 45/ ℔	11	5	0
To 1 Ster 4 Years Old 35/ to 1 Ditto 3 Years Old 20/	3	3	0
To 1 Steer and 2 heifers 2 Years old at 16/ ℔	2	8	0

To 1 Steer 2 Years Old very Mean 10/ 1 yearling 8/ ... 0 18 0
To a parcel of Lumber ... 0 3 0
Total £ 556 10 7

Next of Kin
William Scandret — Sworn Appraisers { John Davis. John Brown.
Creditor David Register

On the 18th Day of April 1750 Thomas Carradine Executor of William Scandrett Junr. Deceased Made Oath On the holy Evangels of Almighty God that the foregoing is a Just and perfect Inventory of all and Singular the Goods and Chattles of the said Deceased that came to his hands or possession at the Time of the making thereof that what hath Since come to his hands or possession he hath herewith Returned In an Additional Inventory that he knows of no Concealment of any part or parcel thereof by any person or persons Whatsoever, that if he Shall hereafter Discover any Concealment or Suspect any to be he will Acquaint the Commissary General for the time Being or his Deputy with Such Discovery or Cause of Suspicion that it May be Enquired Into and that he will well and Truely give an Account of all and Every part of the Deceased's personal Estate that Shall hereafter come to his hands possession or knowledge D. Dulany Commy

9 Pides

Exam.d An Additional Inventory of the Goods Chattles and Credits of William Scandrett Junr. Late of Anarundell County Deceased Appraised in Current Money of Maryland by us the Subscribers the 20th Day of July Anno Dom 1748

To paper Currency	£72	0	6
To 5329 lbs of Tobacco at 10/ ff	26	12	10¼
To 1 Old Coffee Mill	0	2	6
Sperate Debts Due the said Estate in the Sundry persons hands hereafter Mentioned in Money Amounting to	345	5	3
Ditto In Tobacco 892 lbs at 10/ ff	4	9	2½
Total Sum	£448	10	1½
John Tillotson	£ 0	10	0
Thomas Meredith	4	3	8
John Davis (Senr)	0	12	0
John Earle	1	7	2
Elizabeth Hawkins	0	5	0
Williams Dames	13	15	6
George Bennett	0	5	0
Thomas Hadley	2	9	7
William Godwin	0	6	0
Richard Warnor	0	6	6
James Carradine	0	8	6
Turbutt Better	0	8	5
Nathaniel Reed	0	9	3
Charles Downes	0	1	0
Thomas Parsons	6	6	5
Philemon Phillips	0	8	3
William Gibson	0	9	6
Daniel Griffith	1	8	0

James Cox	0	1	3
Anne Carradine	4	4	0
Henry Jacobs	3	16	7
William Hambleton	1	2	0
John Harris	0	3	0
Ralph Stephens	0	0	3
William Scandret (Senr)	1	19	10
John Cheshire	0	6	2
Nariah Jones	0	17	6
Daniel McClean	0	13	0
William Nevitt	0	1	9
James O Bryan	0	10	0
William Cowman	0	11	9
Philemon Blake	1	0	0
Thomas Davis (Schoolmastr)	0	18	0
John Walker	1	0	4
Tabitha Williams	0	5	4
Henry Courtey	2	11	3
James Hammond	0	3	0
Margret Burn	0	2	3
Peter Alley	0	0	2
Timothy Mogridge	0	4	2
William Dale	0	1	2
Thomas Porter	0	2	0
Samuel Mt Cook	0	2	6
Cornelius Riddle	0	7	0
Robert Skinner	0	15	6
John Davis Junr	0	1	6
Robert Scholar	0	6	5
Walter Collins	0	2	6
Thomas Imbert	1	3	0
Thomas Clark	0	5	0
James Bowers	0	2	4
John Dodd	0	3	2
Joseph Tendal	0	2	6
Nathaniel Wright	2	0	5
John Courtey	1	6	6
William Greenwood	1	17	4
William Carman	2	19	9
James Porter	52	0	0
Richard Porter Junr	4	2	6
John Hollinsworth	1	0	0
Thomas Hynson Wright	52	15	0
Mathew Dockney	61	15	4
Benjamin Sudon	33	16	3
Richard Porter Senr	4	0	0
Robert Willson	5	0	0
Patrick Doram	13	10	0
Charles Croxal	22	10	0
John Conner	5	0	0
William Bishop	17	5	7
	£345	5	3
Thomas Hadley and John Gwin	576		
John White	316		
	892		
Desperate Debts Due to the said Estate in the Sundry persons hands hereafter Mentioned in Money Amounting to	21	0	6
Ditto in Tobo 256 lbs at 10/ ff	1	5	7½
	£22	6	1½
John Payor	2	1	9
Charles Guy	1	12	9
William Uphill	0	8	0
Nathaniel Hunt	1	3	6
Christopher Spratlee	0	6	11
William Hammond	0	3	6
Jonathan Semiton	1	4	6
Andrew Holson	0	2	0
John Holton	0	2	6

Samuel Hadley	1	1	2
James McManus	0	2	0
John Rogers	0	4	6
Christopher Atkinson	0	15	4
John Carradine	0	4	5
John Lambert	0	8	2
Joshua Richardson	0	0	8
Patrick Fowler	0	17	9
John Read	0	1	4
John Lewis	0	2	10
John Frazier	1	16	0
Edward Box	0	8	3
John Worley Smith	0	2	3
Charles Darara	0	12	5
Thomas Wilkinson	2	15	5
Mary Nelson	0	2	0
Richard Leech	0	6	6
Richard Powel	1	16	3
William Meradith	0	2	2
Anne Butler	0	10	0
John Freeman	0	1	2
Eliz. Friend	0	5	6
William Richardson	0	2	0
Vincent Hurlock	0	16	0
Thomas Smith	0	1	0
	£ 21	0	6

Samuel Hadley 256

Sworn Appraisers { John Davis (Seal) / Ambrose Wright (Seal)

William Scandret

David Register

On the 18th Day of April 1750 Thomas Carradine Executor of William Scandrett Junr. Deceased Made Oath On the holy Evangels of Almighty God that the Within Additional Inventory is a Just and perfect ~~Inventory~~ One of all and Singular the Goods and Chattles of the said Deceased that Came to his hands Since the Making the first Inventory that What hath Since or Shall hereafter Come to his hands or possession he will Return in a further Additional Inventory that he knows of no Concealment of Any part Or parcel thereof by Any person or persons Whatsoever that if he Shall hereafter Discover Any Concealment Or Suspect Any to be he will Acquaint the Commissary General for the time being Or his Deputy with Such Discovery or Cause of Suspicion that it may be Enquired Into and that he will well and Truly Give An Account of all and Every part of the Deceaseds Personal Estate that Shall hereafter Come to his hands possession Or knowledge D Dulany Comtmy

8 Sides

Exam.d Baltimore County the following is An Inventory of all and Singular the Goods and Chattles Rights and Credits of Edward Cantwell Lutr of Sd County Deceased Appraised in Current Money of this province So far forth As the Same hath Came to Our Sight and Knowledge (this)

This 17th of July 1749

	£	S	D
To his Wearing Apparel being Old	1	5	0
To 2 Cows and Calves	5	0	0
To 1 Old Hair Cloath	0	0	6
To 1 Cow Do	2	5	0
To 1 Old Gunn	1	0	0
To 1 Old Iron pot	0	9	2
To 1 Old Do	0	9	4
To 1 Old Feather Bed and furniture	2	16	0
To 1 Old Woolen Wheel	0	2	6
To 1 Old Linnen Wheel	0	8	0
To 1 Hackle	0	5	0
To 1 Old pine Chest	0	4	0
To 1 Old Black Walnut Box	0	2	0
To 1 Old pail and three Old piggins	0	6	0
To 1 Old Churn	0	2	6
To 3 Old Tubs	0	2	6
To 19 lb Old pewter	0	19	0
To 1 Old Frying pan	0	2	6
To 1 Iron Ladle	0	1	6
To 1 Old Sifter	0	1	0
To 1 lb and half	0	2	0
To 2 Iron Wedges	0	3	6
To 2 Tow thread	0	1	0
To 2 Broad hoes	0	4	0
To 1 Grubing hoe	0	3	0
To 1 Old Ax	0	2	0
To 1 Old handsaw	0	1	0
To 11 lb of Wooll	0	13	9
To 20 lb of Old Iron	0	2	4
To 1 Old Table	0	2	0
To 10 hoggs	3	6	0
To 6 Sheep	2	0	0
To 2 pair of Iron Chains and harness	0	7	0
To 1 Old Sadle and Two Old Bridles	0	2	6
To 1 Old Grinding Stone	0	1	0

To 4 Cyder Cask	1	2	0
To 5 Old Reap hooks and Old Wool Cards	0	4	0
To 5 lbs pounds of thread	0	7	6
To 7 hundred and Twenty pounds of Tobacco	7	4	0
To Cash Debts	0	14	6
In the hands of William Cooke five hundred pounds of Tobco And Two Shillings and Six pence Cash Desperate	5	2	6
	£ 38	6	7

William ~~Dohorty~~ his Dohorty As One Of the Greatest Creditors ..... George Lester (Seal)

John Clark 4° Greatest Creditor James Garrettson (Seal)

John X Kentwell One of the Nighest of Kindred

Mary + Cantwell One of the Kindred

Balt: County April 2d 1750 Blanch Cantwell Executrix of Edward Cantwell made Oath On the holy Evangelist that the foregoing is A Just and perfect Inventory of all and Singular the Goods and Chattles Which were of the Deceased that Came to her hands at the time of the Making hereof and that she knows of no Concealment of Any part or parcel thereof by Any person Whatsoever Sworn before

W Young Depy: Comry
Baltimore County

4½ Sides//

Examd. A Just and True Inventory of the Goods and Chattles Rights and Credits of Thomas Tredway Late of Baltimore County Deceased Appraised In Current Money by Us the Subscribers being Duely Qualified there=unto

His Wearing Apparel	£ 7	0	0
One Horse 5 Year Old	7	0	0
One Sadle and Bridle	2	0	0
One four foot Chest	0	12	0
2 Razors and Case	0	2	0
15 Dozen pipes	0	5	0
1 Penknife	0	1	0
1 Stone Jugg qt: 4 Gallt: and 39 lbs	0	4	6

Sperate Debts

In the hands of John Murphey	0	5	0
Ditto John Lewis	0	5	6

Do Edmund Morris	0	3	0
Do Deavrix Smith	0	3	0
Do Ruth Reily	0	1	0
Do Thomas Tredway Innholder	0	1	6
Do John Bull Smith	0	3	6
Do Marshall Lammin	0	1	0
Do John Fulks	0	0	6
Do Thomas Stevens	0	2	0
Do Richard Ruff	0	3	6
Do Benjamin Culver	0	1	0
Do Bejamin Beaver	0	1	0
Do Andrew Riddle	1	3	6
Do John Barnes	0	13	3
Do Clothworthy Cunningham	0	3	0
Do James Grant	0	5	0
Do Michael Henney	0	1	0
Do Joseph Mils	0	2	0
Do Robert Patterson	0	2	0
Do Coll: John Hall & Comr	1	17	5
	£ 23	3	2

Desperate Debts

	£	S	D
In the hands of Thomas Norringway	0	9	0
Ditto Charles Meguin	0	2	0
Do Patrick Riely	0	1	0
Do Joseph Crawford	0	1	0
	0	13	0

February 24th 1749/50 ..... William Bradford (Seal)
Benja Norris (Seal)

Baltimore County April 7th 1750 Thos Treaday Exer of Thos Treaday Late of Sd County Deceased And Made Oath On the Holy Evangelist that the Within is A Just and perfect Inventory of all and Singular the Goods and Chattles which were of the Deceased that Came to his hands at the Time of the Making hereof and that he knows of no Concealment of Any part or parcel thereof by Any person Whatsoever Sworn before

W Young Depy Comry
Baltimore County

3 Sides//

Exam'd

Inventory of the Goods and Chattles Rights and Credits of John Harryman Late of Baltimore County Deceased Taken and Appraiyed by us the Subscribers in Curent Money being Duely Qualified for that purpose Viz^t

	£	s	d
To 5 Cows and Calves at £3	15	0	0
To 4 Cows at 50/ 1 Steer 4 Year Old 40/ 1 D^o 3 Y^rs 30/	13	10	0
To a Bull 4 Y^rs old 40/ 1 Steer 2 Y^rs Old 25/ 3 Heifers 25/ ℔	7	0	0
To 2 Yearlings a 15/	1	10	0
To 5 Ewes and Lambs a 10/	2	10	0
To 32 Sheep a 8/	12	16	0
To 1 old Mare 20/. 1 D^o £6 1 D^o £5 1 Horse £9	21	0	0
To 6 Hogs 3 Y^rs old a 15/ ℔ 3 Sows at 10/ ℔ 1 Barrow 12/	6	12	0
To a Spay^d Sow 15/ 10 piggs 2/6 ℔ 5 Shoats a 7/ ℔	3	15	0
To 6 Small piggs 6/	0	6	0
To 29 New pewter Spoons a 4^d ℔ 5 Old D^o at 3^d ℔	0	10	11
To 25 ℔ New pewter a 2/ ℔ 3 ℔ Old D^o at 15 ℔	2	14	4½
To 1 ℔ Sanhard 6/ 1 Box Iron and Heater 12/	0	18	0
To a Copper Tea kettle 14/ 1 ℔ Stilliards 12/	1	6	0
To 2 Good Strong Iron Candlesticks 1/6 ℔ 2 Glass Bottles 0	0	3	8
To a Lanthorn 2/6 One Walnut Table 20/ 1 Line D^o 8/	1	10	6
To 6 Leather Chairs a 8/ ℔ 2 Spinning Wheels a 7/ ℔	3	2	0
To An Old Sifter 1/6 5 Knives and 9 Forks 10/	0	11	6
To A Good fashionable Looking Glass	1	10	0
To a Box Window Glass 20/ a ℔ Sheep Shears 2/6	1	2	6
To An Old Gunn 10/ One D^o Short 15/	1	13	0
To a p^r Fire Tongs 4/ 1 Bread Baker 3/6	0	7	6
To a ℔ Pistolls Shulters and Hanger	2	10	0
To 3 Earthen pans 1/ ℔ 1 Cream D^o 6 1 Bread Tray 2/	0	5	6
To 3 pails and piggins a 15^d ℔	0	5	0
To 2 falling Axes at 7/ and 8 ℔	0	15	0
To a Grubing hoe 2/ an Iron Glutt 5/ 1 D^o Wedge 4/ 1 D^o 3/	0	14	0
To a Frying pan 1/ One Iron Bar 21 ℔ at 4½ ℔ ℔	0	8	10½
To 4 Iron Rings 19 ℔ a 4½ ℔	0	7	3½
To 52 ℔ Old Iron a 2^d ℔ and 4 ℔ Hooks and Hinges 4/	0	12	8
To 6 Baskets Sorted 8/ 2½ ℔ Bees Wax 2/6 1 Stone Jugg 5/	0	15	6
To 1 Small Jugg 2/6 One funnell 1/ Some Old Books 4/	0	7	6

To a Mans Saddle Bridle and Leather Housing	1	15	0
To a Mans Cloath Coat 40/ 1 ℔ Old Boots ℔ Leather Breeches 3 ℔ Old Stockings 2 Old Coats 1 ℔ Shoes 1 ℔ Shoe Buckles	2	18	0
To an Old Hatt Copp and 1 ℔ Knee Buckles 10/ 1 ℔ purse 8/			
To a Razor Silk handkerchief and Silver Broach	0	4	0
To 5 Saucers a Sea Cup and Galey pot	0	1	0
To an Old Chest 3/ One D^o Trunk 1/6 a Chest Lock and key 6/	0	10	6
To Old Trunk and Lock 3/ a Two Gallon Runlett 2/6	0	5	6
To an Earthen pot a Jugg a Cullender a Salt pott 2 Gourds	0	2	0
To An Old Saddle Tree 2/ 5 Turkeys a 1/6 ℔	0	9	6
To an Old Seane and Tackling	2	15	6
To a handsaw 6/ 6 Gumes and 6 Old Tubs 3/	0	9	0
To a Jointer a Crow a Wimble Coopers Adz: ℔ Compasses to and Old Jointer Hatchett	0	0	0
To a ℔ handmill Stones and frame 35/ 1 Hammer 1/	1	16	0
To a ¾ Augur 1/ And an Old Spade 1/	0	2	0
To a Good feather Bed and Bolster w^t 54 ℔ at 2/ ℔ £5 11 0	6	14	0
To One Sheet Blanket Rugg old Bedstead and Cord 1 11 6			
To a feather Bed & Cover and Bolster w^t 45 ℔ at 2/ £4 11	5	16	0
To a Green Rugg 1 Blanket and Sheet 1 11 5			
To a feather Bed good Tick Bolster and Pillow 66 ℔ a 2/ £6 12	0	5	0
To a Red Rug Blanket a Sheet Bedstead Cord and hyde £1 13			
To a feather Bed and Bolster weighing 57 ℔ at 2/ £5 11 15	7	0	0
To a Spotted Rugg Blanket Sheet Bedstead Cord & 2 Skins 1 11 5			
To 5 Bee hives a 8/ ℔	2	0	0
To a Negro Man called Cesar	55	0	0
To a Negro Woman Named Hannah	50	0	0
To a White Servant ab^t 5 Months to Serve	0	5	0
To 10 Geese 15/ 10 Ducks 5/ 17 ℔ Tan^d Leather 17/	1	17	
To 1 Sow and 5 piggs Wild 12/ 1 flax Break 2/	0	14	0
To 100 ℔ Bacon at 4^d ℔	3	0	0
To Some flax peices of Bedsteads Chairs and Wheels	0	6	6
To Old Nails 20/ Irish Stale 1/6 An Iron Square 4/	1	5	6
To a plough Stock Share Hook Bolt and Clevis and 2 ℔ Frame	0	10	0
To 11 Barrels Indian Corn a 10/ ℔	0	5	10
To 7½ Bushels Hommony Beans a 3/ ℔	1	2	6

To 513 ft Chesnut plank Valued at	1	5	7
To 11 Cyder Casks qty 790 Galls @ 1d ff	3	5	10
To An Old hair Bagg	0	1	0
To 2 Iron potts and 2 ff pot hooks weighg 89 lb at 6d ff lb	2	4	6
To 1 Iron Kettle weighg 22½ lb at 3d ff	0	5	7½
To A Yearling Hyde Old Table Cloath Old Bagg & 2 Towels	0	2	6
To A Large Barrow and 2 Cyder Casks	1	4	0
To a hhd Tobo 762 lb at 14/ ff	5	6	10
To 206 lb Ditto at 14/ ff 100/ 40/ and Tobo Box 1/	2	1	0
To A Womans Side Sadle	0	10	0
To 21 lb Coarse Linnen and Woolen Yarn at 1/6 ff lb	1	11	6
Given Under Our hands and Seals this 7th April 1749	£285	18	2

George Harryman a Relation } Jarvis Biddison (Seal)
Ralph Falkner for Self & Co: Credrs } Walter Dallas (Seal)
Samuel Harryman a Relation
Henry Cumming Credr

To 414 lb Inspected Tobacco @ 20/ ff	4	2	0
To An Old + Cut Saw and Old Frow and hoe	0	4	0
To 3 Sheep @ 8/ ff @ 8/	1	4	0
To A Young Boare @	0	7	0
To A Bell 2/ 1 Do 2/6 1 Do 3/	0	7	6
Given Under Our hands and Seals this 23d Novr 1749	£292	4	0

Jarvis Biddson (Seal)
Walter Dallas (Seal)

Baltr County April 6th 1750 Jno and Charles Harryman Exers of Jno Harryman Late of the County ass Deceasd Made Oath On the holy Evangelist of Almighty God that the foregoing is A Just & perfect Inventory of all and Singular the Goods and Chattles which Were of the Deceased that Came to their hands at the time of the making hereof and what Shall hereafter Come to Yr hands or possession they will Return In An Additional Inventory that they know of no Concealment thereof by any person Whatsoever

W Young Depy Comey
Baltr County

A List of Sperate Debts Due to the Estate of Jno Harryman

Thomas Biddeson	0	4	0
Dr Wm Lyon	0	7	
Geo Harryman £2 Sterl	0	0	0
Thos Dew	0	3	6
Cur £	0	14	6
£	2	0	0 Ster

A List of Desperate Debts

Henry Wise	0	4	0
Thos Bolt	1	0	0
£	1	4	0

14½ Sides

Exmd An Inventory of the Goods and Chattles of James Brinkley Late of Calvert County Deceased Appraised by Us the Subscribers in Current Money this 14 Day of Sept 1749 Vizt

	1 feather Bed and Bedstead with 1 Rug Blanket and Sheet	£6	4	0
	1 Ditto with 1 Old Rug Blanket and Bedstead	4	13	0
	5 pewter Dishes qt 18 lb @ 1/6	1	7	0
pewter	6 Best plates @ 1/6	0	9	0
	2 Large Basons	0	8	0
	4 Small Ditto @ 2/6	0	10	0
	9 lb of Old pewter @ 10d	0	7	6
	1 Box Iron and heaters	0	4	6
	1 Tin Candle Box funel and Lanthorn	0	4	0
	A parcel of Earthen Ware 4/6 2 Stone Butter pots	0	9	6
	1 Small Old Looking Glass 1/ 1 Silver Stock Buckle	0	6	0
	2 Old Tables 6/ 3 Old Leather Chairs @ 2/6	0	13	6
	4 Old Hyde and Rush Bottom Do @ 9d	0	3	0
	1 Case with Some old knives and forks	0	1	0
	1 pair of Small Stilliards 2/6 and 1 ff Old Sheers	0	13	6
Chamber	1 Old Bed and Bedstead	1	5	0
	1 Old Truckle Bedstead and 37 lb of feathers	1	10	0
	11 lb of Wool @ 1/ and about 7 Sides of Sand Leather	2	11	0
	1 Tin Sugar Box 1/6 6 Quart Bottles @ 3d	0	3	0
	1 Chest 7/6 3 Old Ditto @ 3/	0	16	6
	1 Loom 2 Sett of harness and 2 Slays	1	12	0

117)

To 513 ft Chesnut plank Valued at	1	5	7
To 11 Cyder Casks qty 790 Galls a 1d ff	3	5	10
To An Old hair Bagg	0	1	0
To 2 Iron potts and 2 ff pot hooks weighg 89 lb at 6d ff lb	2	4	6
To 1 Iron Kettle weighg 22½ lb at 3d ff	0	5	7½
To A Yearling Hyd & Old Table Cloath Old Bagg & 2 Towels	0	2	6
To A Large Barrow and 2 Cyder Casks	1	4	0
To a hhd Tobo 762 lb at 14/ ff	5	6	10
To 206 lb Ditto at 14/ ff 100/40s and Tobo Box 1/	2	1	0
To A Womans Side Sadle	0	10	0
To 21 lb Coarse Linnen and Woolen Yarn at 1/6 ff lb	1	11	6
Given Under Our hands and Seals this 7th April 1749	£285	18	2

George Harryman a Relation } Jarvis Biddison (Seal)
Ralph Falkner for Self & Co: Credrs } Walter Dallas (Seal)
Samuel Harryman A Relation
Henry Cumming Credr

To 414 lb Inspected Tobacco a 20s ff	4	2	0
To An Old & Cut Saw and Old Frow and hoe	0	4	0
To 3 Sheep a 8/ ff a 8/	1	4	0
To A Young Boare a	0	7	0
To A Bell 2/ 1 Do 2/6 1 Do 3/	0	7	6
Given Under Our hands and Seals this 23d Novr 1749	£292	4	0

Jarvis Biddson (Seal)
Walter Dallas (Seal)

Balt County April 6th 1750 Jno and Charles Harryman Exers of Jno Harryman Late of the County ass Deceasd Made Oath On the holy Evangelist of Almighty God that the foregoing is A Just & perfect Inventory of all and Singular the Goods and Chattles which Were of the Deceased that Came to their hands at the time of the making hereof and what Shall hereafter Come to Yr hands or possession they will Return In An Additional Inventory that they know of no Concealment thereof by any person Whatsoever

W Young Depy Comey
Balt County

118)

A List of Sperate Debts Due to the Estate of Jno Harryman

Thomas Biddeson	0	4	0
Dr Wm Lyon	0	7	
Geo Harryman £2 Sterl	0	0	0
Thos Dew	0	3	6
Cur £	0	14	6
£	2	0	0 Ster

A List of Desperate Debts

Henry Wise	0	4	0
Thos Bolt	1	0	0
£	1	4	0

14½ Sides

Exam An Inventory of the Goods and Chattles of James Brinkley Late of Calvert County Deceased Appraised by Us the Subscribers in Current Money this 14 Day of Sept 1749 Vizt

	1 feather Bed and Bedstead with 1 Rug Blanket and Sheet	£6	4	0
	1 Ditto with 1 Old Rug Blanket and Bedstead	4	13	0
	5 pewter Dishes qt 18 lb a 1/6	1	7	0
pewter	6 Best plates a 1/6	0	9	0
	2 Large Basons	0	8	0
	4 Small Ditto a 2/6	0	10	0
	9 lb of Old pewter a 10d	0	7	6
	1 Box Iron and heaters	0	4	6
	1 Tin Candle Box funel and Lanthorn	0	4	0
	A parcel of Earthen Ware 4/6 2 Stone Butter pots	0	9	6
	1 Small Old Looking Glass 1s 1 Silver Stock Buckle	0	6	0
	2 Old Tables 6/ 3 Old Leather Chairs a 2/6	0	13	6
	4 Old Hyde and Rush Bottom Do a 9d	0	3	0
	1 Case with Some old knives and forks	0	1	0
	1 pair of Small Stilliards 2/6 and 1 ff Old Sheers	0	13	6
Chamber	1 Old Bed and Bedstead	1	5	0
	1 Old Truckle Bedstead and 37 lb of feathers	1	10	0
	11 lb of Wool a 1s and about 7 Sides of Sand Leather	2	11	0
	1 Tin Sugar Box 1/6 6 Quart Bottles a 3d	0	3	0
	1 Chest 7/6 3 Old Ditto a 3/	0	16	6
	1 Loom 2 Sett of harness and 2 Slays	1	12	0

1 Set of Cart Boxes & Iron hoops qr. 23 lb d 8d	0	15	4
1 Bellmettle Skillet qr. 6 lb a 5s	0	6	0
1 frying pan 1 pot Hooks 1 flesh fork	0	4	0
2 Iron pots 1 Iron Skillet qr. 75 lb a 3d	0	18	9
2 Iron Wedges & Old hoes	0	10	0
1 Old Grindstone 1 Old Sifter	0	2	0
1 Old Iron pattle 1/16 22 lb of Old Iron a 2d	0	5	2
1 Old Stone Jug 1 Iron Candlestick	0	1	6
1 Old Saddle 2 Old Bridles	0	4	0
1 Spinning Wheel 2 pr. of Old Cards	0	10	0
2 Old Tubs 2 pails 1 pigin	0	5	6
1 Old Bread Tray 2 Bowles	0	1	6
1 pr. of old hearns and Traces	0	0	6
2 Large Old Cyder Cauque 2 Small Ditto	0	16	0
2 White Barrows 2 yr Years Old a 14s	1	8	0
3 Ditto 1 yr Year Old a 9s 2 Breeding Sows a 15s	2	17	0
14 Shoats a 5s £3:10 1 Small Ditto 2s	3	12	0
1 Small White Breeding Sow	0	9	0
2 Bay Plow horses a £5:10	11	0	0
1 Small Sorrel Ditto	2	0	0
1 White Ditto £3 1 Young Black Mare a £3:5	6	5	0
1 Cow and Yearling £3	3	0	0
2 Cows and Calves a £2:15s	5	10	0
2 Young Red Cows a £2:12:6	5	5	0
1 Young Black Heifer 1 Black Steer 2 yr Year old a 30s	3	0	0
1 Motherless Calf	0	1	0
1 Ewe and 3 Lambs a 8s Each £1:12s	1	12	0
	£75	10	3

Nearest of Kin
Wm. Brinkley
Creditors Inº Bond

B: Mackall (Seal)
Jnº James (Seal)

Calvert County March 10th 1749 Came Ann Brinkley Administrator of James Brinkley and made Oath On the holy Evangelist of Almighty God that this is a Just and perfect Inventory of all and Singular the Goods and Chattles which were of the Deceased that came to her hands at the time of the Making hereof and that what hath Since Or shall hereafter Come to her hands

Or possession She will Return In an Additional that She knows of no Concealment of any part or parcel thereof by any person Whatsoever and that if She Shall Discover Any Concealment Or Suspect Any to be She will Acquaint the Commissary General for the time being Or his Depy with Such Discovery Or Cause of Suspicion that it may be Enquired Into and You shall well and Truely give An Account of all and Every part of the Deceased personal Estate that Shall hereafter Come to Your hands possession Or knowledge So help You God — Sworn before

Sam: Hanson Depy Comry
Calvt County

7 yr Sides

Exam.

Maryld ss/ An Inventory of the Goods and Chattles belonging to the Estate of Edw Poore Late of Calvert County Decd Appraised in Current Money by Henry Howse and Inº Norfolke this 6th Day of February Anno: Domi 1749 —

The Deceased's Wearing Apparel	£1	16	6
One Barrel Indian Corn	0	10	0
	£2	6	6

Given under Our hands and Seals this 4th Day April Anno: Domi 1750 — Henry Howse (Seal)
Jnº Norfolke (Seal)

Calvt County March 26th 1750 Came Joseph Davis Admr. of Edw Poore Late of Calvt County Decd and made Oath On the holy Evangelist of Almighty God that the within was a Just and perfect Inventory of all and Singular the Goods and Chattles which were of the Deceased that Came to his hands at the Time of the Making hereof and that what hath Since Or shall hereafter Come to his hands or possession he will Return in an Additional Inventory that he knows of no Concealment of any part Or parcel thereof by any person Whatever and that if he Shall Discover Any Concealment or Suspect Any to be he will Acquaint the Commissary General or his Deputy with Such Discovery Or Cause of Suspicion that it May be Enquired into and that he will well and Truely Give An Account of all and Every part of the Decd personal Estate that Shall hereafter Come to his hands possession Or knowledge — Sworn before

Sam: Harrison Depy Comry
Calvt County

2 yr Sides

Exam^d An Additional Inventory of the Estate of William Fell Late of Baltimore County Deceased

8 Pounds of Deep Sea Lead	4^d	£ 0	2	8
1½ feet of Glass 6 by 4		0	1	2
1 Small Claw hammer		0	2	0
1 Anchor	wt 1 lb 0 qrs 10 lb	1	7	6
1 Bay Mare about 4 Years old		2	0	0
31 Barrels of Indian Corn		15	10	0
1 hhd of Scrubb Tobacco sold at publick Vendue for		1	0	0
52½ lb Window Lead	@ 10s	1	4	0
1 hhd of Tobacco F No 1 qt 920	@ 10s	4	12	0
4 lb Fodder		0	8	8
A parcel of Trifles		0	5	0
2 Cows 7 Years old	@ 55s	5	10	0
1 Steer 4 D^o	@ 55s	2	15	0
2 D^o 3 D^o	@ 30s	3	0	0
1 Yearling		0	15	0
3 Sows 3 Years old	@ 7/6	1	2	6
1 Steer 5 Years old		3	0	0
1 Horse 5 D^o		4	0	0
1 Feather Bed half full 1 Green Rugg 1 pr Ordinary Blankets 1 Bolster & Old		3	0	0
1 Old Iron pot and hooks 3 Gallons		0	7	0
2 Pewter Dishes 6 D^o plates		0	17	0
1 Small Looking Glass		0	1	6
1 Old frying pann		0	1	6
1 Pewter Tea pott		0	1	0
6 Cups and Saucers 1 Sugar Dish 1 Tea pot } White Ware		0	2	6
1 Iron Candlestick		0	1	0
1 Tinn Pepper Box		0	0	6
1 Carpenters Hammer 1 old Axe 2 Old Hoes		0	8	0
Maryland fs 7// Part of the within Inventory from		£ 51	15	6

the Beginning to Seven Lines Down Amounting to Twenty Six pounds thirteen Shillings Joseph Taylor the Executor Informs me that the Original which was Appraised by Capt Robert North and Me is Either lost or Miss laid but I Verily belive this to be a True

Copy thereof the Remaining part Amounting to Twenty five pounds Two Shillings and Six pence I Certify was Appraised by Capt Robert North and me on the 24th of January 1748. In Witness whereof I have hereunto Set my hand and Seal this 12th April 1750

Darby Lux (Seal)
Appraiser

On the 26th Day of April 1750 Came Joseph Taylor One of the Exe^rs of of William Fell late of Balt^r County Deceased and (being One of the people Called Quakers) Did Solemnly and Sincerely affirm and Declare that the within is A Just and perfect Additional Inventory of all and Singular the Goods and Chattles of the said Deceased which were in Baltimore County that hath come to his hands Since the Making the first Inventory that what hath Since or Shall hereafter Come to his hands Or possession he will Return in A further Additional Inventory that he knows of no Concealment of any part or parcel thereof by Any person Or persons Whatsoever that if he Shall hereafter Discover Any Concealment Or Suspect Any to be he will Acquaint the Commissary General for the time being Or his Deputy with Such Discovery Or Cause of Suspicion that it may be Enquired Into and that he will well and Truely give An Account of all and Every part of the said Deceaseds personal Estate that Shall hereafter Come to his hands possession Or knowledge And that he knows not of any Debts Still Due from the Deced in the Country nor Any Relations Excepting Children who are Minors

5½ Sides// D Dulany Com^ty

Exam^d Maryland Additional Inventory to the Estate of Wm Fell Appraised in Annarundell County of S^d province

	Cur: Money		
1 Negro Boy named George ab^t 4 Year old	£ 12	0	0
7 Iron Wedges and 1 pair Maul Rings	1	3	6
1 pair Iron pott Framels and 1 old hhd Joynter and 1 old Adds	0	9	0
2 Small horse Bells and 1 Old Coper pot	0	7	6
48½ Barrels Corn @ 8/4	20	4	2
24¾ Bushels of Wheat @ 3/6	4	6	7½
18 Bushels of Oats @ 1/6	1	7	0
October 14 1748 Basil Dorsey (Seal)	£ 39	17	9½
Caleb Dorsey (Seal)			

On the 26th Day of April 1750 Came Joseph Taylor One of the Exr.s of William Fell Late of Baltimore County Deceased And (being One of the people called Quakers) Did Solemnly and Sincerely Affirm and Declare that the Above is a Just and perfect Add.l Inventory of all and Singular the Goods and Chattles of the said Deceased which were in Ann Arundell County that hath Come to his hands Since the Making the first Inventory that what hath Since or Shall hereafter Come to his hands or possession he Will Return in a further Add.l Inventory that he knows of no Concealm.t of Any part or parcel thereof by Any person or persons Whatsoever that if he Shall hereafter Discover Any Concealment or Suspect Any to be he will Acquaint the Commissary General for the time being or his Deputy with Such Discovery or Cause of Suspicion that it may be Enquired Into and that he will well and Truely give An Account of all And Every part of the said Deceased's personal Estate that Shall hereafter Come to his hands possession or knowledge and that he knows of No Debts Due in the Country but what have been paid and that ~~that~~ there are no Relations to the Deceased that he y.e.s Taylor knows Except the Deceased's Children Who are Minors

3/p Fides ff

D Dulany Comy

Exam 1740

Maryland Balt. Cty Additional List of Debts Rec.d or Secured for Credit to the Estate Wm. Fell Deceas.d in s.d County as followeth Curr.t

	£	s	d
of Capt. Robert North 72/6 John Boreing 21/3	4	13	9
Thomas Thomlinson	8	6	0
Richard Hopkins 16/1 Isaiah Oakenson 5/	1	1	1
Geo. Harryman 10/1 Henry Cross 6 Jam.s Bryan 1/0	0	11	7
Thomas Gist 7/6 Dob.s Buckler patridge 10/5	0	17	11
Charles Ridgely for himself and Son Johns 50	6	12	0
Tho.s Hughs 44/4 Wm. Barney's Wid.s 57/10	5	2	2
Wm. Forgason 30/ Henry Butler 36/6	3	6	6
Wm. Hamilton 7/ Richard Gott 1/2	0	8	2
Benj.a Hooker 4/10 Rob.t Wickings 24/	1	8	10
Jon.s Kemp 79/4 John Kemp 3/	3	16	4
Thomas Sligh	10	11	0
Peter Dowel 21/6 Tho.s Taylor 23/9	2	5	3
James Richard	6	15	0

William Willson	6	0	0
Thomas Butters wid.o 26/3 John Brown 1/3	1	7	6
Jon.a Chapman	0	15	4
Henry Hicks 21 Moses Merryman 22/10	5	1	4 10
Edw.d Hubberts Wid.o	21	18	10
Blandy Brown	5	0	6
Nicholas Hail by p.t of his Estate	94	5	0
Tho.s Rogers 1/ Patrick Lynch 11/0	0	12	0
	£ 195	00	11
	Sterling		
Tho.s Butters Wid.o	£ 0	10	1
Daniel Rawlings	20	16	1
Wm. Parish Jun.r	51	9	0
John Robertson planter	45	4	0
Wm. Worthington	11	14	6
Nathan Bowen	1	0	0
Blandy Brown	4	11	6
	£ 143	6	6

John Hinchcum — ~~0~~ Tob.o 242/ —

Errors and Omissions Unknown Only Excepted ff Joseph Taylor Exr.o of Wm. Fell

3/p Fides ff

Exam.d

Maryland Balt. County 1740. List of Sundry Goods and Chattles Sold at publick Vendue for Credit to Acc.t of the Estate of John Parish Late of s.d County Deceased not found in the Inventory of his Estate Returned by Eliz.a Parish his Exr.x As Sold for Current Money By Joseph Taylor Exr. of s.d Eliz.a Parish

	£	s	d
1 Old Churn 1 Broad hoe	0	3	6
1 Padlock 1 Letter Case	0	2	6
1 Hackle 1 Iron Candlestick	0	13	0
1 Bell 1 peice of a Bridle	0	4	1
2 hives of Bees 1 Cyder Press	0	15	0
3 Cyder Casks and Some Lumber	0	11	0
1 Sett of Lancetts 3 Books 1 Bridle 1 Earthen pot	0	4	9
1 Iron pot Rack 2 hooks 1 Jugg and Some Lumber	0	5	2
2 French Bowles and Some Sea Ware	0	10	0
2 Locks 1 Oxen Yoak and Ring 1 Small Grindstone	0	6	6

..... £ 3 15 6

Joseph Taylor
Exec.r of Eliz.a Parish

1½ Sides//

Exam.d An additional Inventory of Sundry Debts Rec.d Due or Belonging to the Estate of Doctor Adam Bell Deceas.d

Viz: By Money Rec.d from Sundry Persons amounting to ... £ 22 1 11
By 48 ¼ Bushels of Corn ..... @ 1/6 ..... 3 12 4½
£ 25 14 3½

Sundry Debts Desperate Due from

Viz: Samuel Ashins run away ..... £ 0 11 0
John Deer Dead and no Effects 1 0 0
Martin Biggford .. D.o 0 10 0
James Bouger ... D.o 0 5 0
John Daniel 0 7 6
£ 2 13 6

The Articles above Belonging to the aforesd. Deceas.ds Estate Appraised by us the Subscribers this 20th: of Jan.y 1749/50 As Witness Our hands ..... Thos. Robins
& Elisha Purnell

Feb.y 8th: 1749 Came Mary Ann Purnell Adm.x with Nuncupative Will Annexed of Adam Bell and made Oath on the holy Evangelist of Almighty God that the within is A Just and True Additional Inventory of all the Goods Chattles Rights and Credits of the Above Adam Bell that has Come to her hands Possession or knowledge Since the former Inventory was Returnd till the time of the making hereof and that what hath Since or Shall hereafter come to her hands or possession She will Return in a Second Addition Inventory and that She knows of no Concealment of any part of parcel of y.e Deceaseds Estate by Any Person Whatsoever and that if She shou'd Discover Any Concealment Or Suspect Any to be She will Acquaint the Commissary General of Such Concealment or Cause of Suspicion that it may be Enquired Into and that She will give a Just and True account of all and Every part of the Deceaseds personal Estate that Shall hereafter Come to her hands possession or knowledge Sworn before

3 Sides//

Benton Harris Dep.y
Comry of Worcester County

Exam.d An Inventory of the Goods and Chattles Rights and Credits of Mr. Duncan Murray Late of Worcester County Deceased Appraised in Current Money of Maryland Viz

To half of an Old Sloop with Riggin and Sails @ £50 Two Yards of Broad Cloath @ 14/ ℔	£51	0	0
12½ Check Linnen @ 2/ 25 3/4 D.o @ 2/ and Ten Yards of Duroys @ 2/2 ℔	4	18	2
1 Y.d of Black Broad Cloath @ 15/ 19½ Y.ds of Yellow Broad Cloath @ 20/ 2¼ Y.ds of Sagathy @ 2/6 ℔	20	10	7½
2 P.r of Stayes @ 25/ ℔ 33 Small knives @ 3.d ℔ 36 Y.ds 3/4 of Silk Stuff @ 2/ 3 Cotten Caps @ 1/	6	14	9
Buttons and Mohair 20/ 3 P.ses of Gartering @ 4/ ℔ 10 pe.ses of ferretting @ 15.d 40 P.r of Small Sizars @	2	14	6
10 horn Combs @ 4.d 1 D.o Ivory @ 1/ 11 Small paper Books @ 1/ 2 paper of pinns 3 fanns @ 3/6	0	8	9
2 Bunches of Bobbin @ 1/3 39 P.r of Brass Sleve Buttons @ 2.d 2 Womans Girdles @ 1/6	0	12	0
3 Doz: Cotten Laces @ 1.d 3 Small Bunches of Coare thread @ 2/ 12 Yards of Cap Fringe @ 6.d	0	11	0
One Chest @ 5/ One Twelve Bottle Case at 16/8 a P.r of pistolls and houlsters @ 20/ and 3 Narrow Axes @ 4/	2	13	8
4 Cubboard Locks and one P.r of Tobacco Screws at 10/ and Eleven Barrels of pork at 40/ and 8 hides at 4/ ℔	28	13	0
One old Broken Tea Table at 5/ One Very old Bed and Bolster w.t 50 ℔ at 25/ One D.o old with Bolster w.t 62 p.ds at 35/	2	17	0
One Bed D.o Old with Bolster w.t 60 p.ds at 30/ One D.o Old and patched w.t 39 ℔ @ 19/6 and 25 p.ds of Feathers at 5/ ℔	3	14	6
30 p.ds of Sucht flax at 6.d ℔ 10 p.ds of Wool at 8.d ℔ Two Old Broken Gunns @ 10/ ℔ 3 D.o Good @ 25/ ℔	5	16	8
One Old Broken handmill @ 5/ One P.r of handmill Stones at 15/ One P.r D.o of Water Mill Stones @ 70/	4	10	0
3 Spinning Wheels And One D.o Wooling @ 25/ and 35 head of Small Swine @ 2/6 One Old Called Ceasor at £8	13	12	6
One Negro Called Bristor at £25 One D.o Called Lonnon at £25 - One D.o Called Sarah at £20	70	0	0

One Negro Woman Called Sue at £23 One D.o Called Moll

at £35 And One Grindstone at 5/	58	5	0
One Weaving Loom at 15/ and 5000 pds. of Tobacco at 8/ ℔ 100 and a parcel of Unbroake flax a 30/	22	5	0
20 Bushels of Salt at 4/ ℔ 75 Bushels of Indian Corn a 1/6 ℔ four Steers at 30/ ℔ 3 Bulls at 20/ ℔	14	12	6
10 Heifers and One Steer a 10/ 15 Cows at 30/ 11 Yearlings at 8/ And One Cow and Calf at 40/	30	16	0
One Yoak of Steers a £5 24 Sheep and 13 Lambs at £8:16:6	15	5	3
115 pds. of pott Iron at 3d ℔ 65 pds. pott Iron at 3d 27 d. Brass kettle at 1/ ℔ One old fry=ing pan at 1/6 35 pds. at 1/6 ℔	4	17	3
12 pds. of Old pewter at 1/ ℔ Silver Spoons at £4 One ℔. of old Money Scales at 1/6	4	13	6
One Old Teakettle at 5/ 2 ℔. of hand Irons at 16/ ℔ one Bed and Bolster 64 pds. at 6d/	5	2	4
One ℔. of Sheets and Green Rugg with Bedstead and Matt at 45/ One ℔. of Sheets and Cotton Rugg a 30/	3	15	0
One Suit of Lincey Woolsey Curtains a 15/ One high Bedstead and Matt at 5/ One Bed w. 32 pds. with Small Truckle Bedstead and Blanket a 20/	2	0	0
One Small Old Desk a 40/ One Chest at 3/ One old Cupboard at 10/ half a Doz. of Black Chairs at 12/ One Bed and Bolster w. 60 at 85/	5	0	0
One Maple Table at 12/6 one ℔. of Sheets Blanket and Rugg at 20/ one Bedstead and Suit of old Callico Curtains at 25/ One Warming pan at 10/	3	7	6
One Looking Glass in Black frame at 20/ One old Bracken Clock at 80/ Two old Cove of Drawers at 50/ Each	10	6	0
Two Old Chests at 5/ One pewter Tea pot and ½ Doz. Cups and Saucers at 8/4 wearing Apparel 60/ One old Bay horse at 60/	6	13	4
Two Candlesticks and ℔. of Snuffers at 4/ One Old Mare a 6a/	9	19	0
One Old White Horse at 15/ One Gray horse at 120/			
One Small Gray Mare at 30/ One Gray horse 12 years old at 60/ Two plows and Two harrows at 30/	6	0	0
Two Old ℔. of Cart Wheels with Old Cart & Wain at 40/ 300 Bushels of Indian Corn at 1/6 ℔ Bush. One Copper Still at £32:10.	57	0	0

Two Guns at 25/ ℔ a parcel of Old Lumber at 50/ an old Box Iron with heaters at 2/6 One Sythe and Cradle at 5/	5	7	6
9½ yds. Broad Cloath a 10/ ℔ 8¼ yds. Check Linnen at 2/ ℔ 3 Small Tooth Combs a 1/6 ℔ two paper of pins a 2/	9	14	0
3 Sticks of Mohair at 5/ One and quarter yds. Broad Cloathat 10/ ℔ One and a half yds. of Sagathy at 2/6 ℔	1	7	3
9 Laces at 1/ ℔ 2 Doz. of Buttons at 3/ 2 Sticks of Mohair at 3/ ℔	0	4	3
One Old Mare a 12/6 Two do. Young a £5	5	12	6
Money Recd. from Sundry persons Amounting to £43:14:3	71	0	10½
And 36 9/4 Bushels Corn a 1/6			
1410 lbs. of pork a 12/6 ℔ and 8½ lbs. of feathers a 9/6	£ 9	16	9
The Sundry Articles above Belonging to the Deceas'd Estate Appraised by us the Subscribers as Witness our hands this 10th. March 1749	£ 590	16	11

John Parnell
Thos. Robins

Nearest of kind
Catharine her ✓ mark Wildman
Dunken Murray
Greatest Cred.r
Tho, Parnell, Benton Harris

March y.e 20th. 1750 Came Eliz.a Murray and made Oath On the holy Evangelists of Almighty God that the Above is a Just and Perfect Inventory of all and Singular the Goods Chattles Rights Rights and Credits of Duncan Murray at the time of his Death so far forth as came to her hands or possession at the time of the Making hereof and that what hath Since or shall hereafter come to y.e hands of the s.d Eliz.a Murray She will Return in an additional Inventory and that She knows of no Concealment of any part or parcel thereof by Any person Whatsoever but that if She should Discover Any concealment be suspect any to be Shd will Acquaint the Comm.r of Gen.l for the time being of Such Concealment or Cause of Suspicion that it may be Enquired Into and that She will Give a Just and True Account of all and every part of the Deceased's personal Estate that Shall hereafter Come to her hands or possession to y.e best of her knowledge ------ Sworn before

Benton Harris Dep.y Comty
of Worcester County

M. Tidewell

Exam.d An Inventory of the Goods and Chattles of Mrs. Alice Roach late of Worcester County Dec.d Appraised By us the Subscribers In

Current Money this 15th Day of Febry 1749-50

	£		
To One Negro Woman Name Grace	50	0	0
To One Do Pegg	42	10	0
To One old Negro Man Name Tom	30	0	0
To One Negro Man Harry	55	0	0
To One Negro Woman Name Easter	50	0	0
To One Negro Boy name Stepny	40	0	0
To One Negro Gill name Nancy	35	0	0
To One Negro Girl Named Leah	30	0	0
To One Negro Boy Named Ezekiel	15	0	0
To A Bay Mare at £6 One Black Do at £3:5	9	5	0
To One old Bay horse att 2/6 To 13 Sheep at 5/ ℔	4	0	6
To 6 Sows and Piggs at £2:9/ to 2 Yoak of Oxen at £12	14	9	0
To 3 Barren Cows at £1:15/ ℔ to 1 Bull at £1:10/	6	15	0
To 3 Cows Do at £1:10/ ℔ to 1 Cow and Calf at £2	6	10	0
To 3 Yearlings at £1:12:6	1	12	6
To 1 hand mill frog and Spindle at	2	0	0
To 754 ℔ fresh porke at 10/ ℔ 567 Salted Do att 20/	12	9	0
To 1 feather Bed and furniture at	7	0	0
To 1 Do at £3:10 To 1 Do and furniture at £4	7	10	0
To 1 Do at £3:10 To 2 Slaughter Hides at 5/6 ℔	4	5	0
To 2 Calf Skins at 4/ to 1 Spice Mortar at 7/6	0	11	6
To 1 Old + Cut Saw at 5/ to 1 pair Wool Cards at 3/	0	4	0
To 1 pair Do at 6 To 1 Grid Iron at 2/6	0	3	0
To ½ a doz Wimble Bit and Compasses at	0	1	6
To 2 Augers att 4/6 to 1 Gouge and 2 Gimblets 1/6	0	6	0
To 1 hey Saw at 3/ To 2 hoes at 1/	0	4	0
To 1 Narrow Chisel at 6 To 2 Narrow Axes at 10/	0	10	6
To 1 Adz and Rabit Plain at	0	4	0
To 2 Narrow hoes @ 4/6 to 1 broad do @ 4/	0	8	6
To 15 ℔ of Iron Chain and Wedges at	0	10	0
To 1 Grubing hoe at 2/6 To 50 of Old Iron at 1/6/8	0	19	2
To 22 ℔ of Plow and Harrow Teeth at	0	15	8
To ½ a Carrying knife and Steel at	0	7	6
To a Suit of Curtains at 15/ To a Warming pan 7/6	1	2	6
To 2 Linnen Wheels at 12/6 ℔ to 1 Woolen Do at 2/6	1	7	6
To 6 Pieces of Leather at 8/ ℔ To ½ a Shad Nett at 1/8	2	9	3

To 6 pin Silver Small Box and 2 Thimbles at	0	9	6
To 1 Loom Warping Box and Beam at	0	15	0
To 1 pair of Marking Irons at 1/6 to 1 old Trowel at 6	0	2	0
To 2 pair of Old Gears at 2/ to 3 pair Do at 12/	0	14	0
To 6 Slays at 10/ To 7 Old Do at 7/	1	5	0
To 1 Dripping pan and Flesh forke at	0	3	6
To 45 ℔ old pot Iron at 4 ℔ To 1 old frying pan at 4/	0	19	0
To 34 ℔ of Pott Racks and Spitt at 8 ℔	1	2	0
To 1 Old Looking Glass at 3/ To 2 Bits of Leather at 6/	0	11	0
To 2 Brass Candle Sticks at 6/ To 2 Old Do at 4/	0	10	0
To 1 Small Brass Skittle at 4/ To 1 flatt Box at 2/6	0	6	6
To 2 ⅛ of Flax Seed at 10/ To 5¼ of Flax at 1/6 ℔	0	18	3
To 28 ℔ of Best Pewter at 3 ℔ To 40 ℔ of Old Do at 2/6	9	4	0
To a parcel of house Lumber at	1	5	0
To 3 Cane knives and forks at	0	5	6
To 2 ℔ 10 oz 4 dw 10 Grains of plate at	20	0	0
To 2¼ Bushels of Suet at 6/ To 46 ℔ of hogs fatt at 5d	1	5	2
To a pair of Old Money Scales at	0	2	6
To 120 ℔ pot Iron at 5 ℔ to 2 Beer Glasses at 2/	2	12	0
To 1 Old Cane at 8/ to 1 Large Bottle and 2 Small at 2/6	0	10	6
To a parcel of Earthen Ware at	0	12	9
To 1 Old Sifter at 1/3 To 1 old Large Bible at 12/6	0	13	9
To 2 Old Books and a pair of Spectacles at	0	2	3
To 1¼ ℔ of Spun Cotton at 4/ ℔ To 1 old Box Iron at 2/6	0	6	6
To 50 ℔ of hard Iron at 4 ℔ To 2 Ox Bells at 8/	1	4	0
To a parcel of Womens Cloaths at	3	0	0
To 2 Large Chests and 1 Large Table at	1	3	0
To 11 Flagg Chairs at £1:2 To half a fine hackle at 2/6	1	4	6
To 19 Old Casks and Tubs at £1:8:6 To 1 old Bagg at 3/	1	11	6
To a parcel of Unbroake Flax at	0	6	0
To a Womans Saddle and Bridle at	0	12	6
To 5 Old Reap hooks at 2/6 To a pair of Stillards at 2/	1	2	6
To 20 Barrels of Corn at 8/4 ℔	0	6	0
To 1 Old Cart and Wheels at 10/ To 1 Old Table Cloath at 5/	0	15	0
To 17½ ℔ of Tallow at 8/3 To 3 Beehives at 12/6	1	0	9
To a pair of Shoemakers pinchers at	0	3	0

To 4 Barrels of Nubbins of Corn @ 4/2 ℔	0	16	8
To 40 lb of Crack.t pot Iron @ 2d ℔	0	6	8
To ½ lb of Spun Yarn and a Small Tooth Comb @	0	2	3
To 1 pair knitting Needles @ 4d to 1 Old Grindstone @ 6d	0	06:10	
To 1 Old Drawing knife and Chamber pot @	0	3	0
To 1 Small Crack.t punch Bowl @	0	0	6
To 1 Old Diaper Napkin and 3 Ounces Indigo @	0	5	0
Bad Debts			
Wm. Venables	1	0	0
Benj.a Fooks 1 B Corn 2d 1 ℔ Upper Leather 22/	1	3	8
	£504	3	1

Thomas Gilliss Signs as Creditor — Joshua Porter
Jonathan Cathell — Wm. Winder
Nearest a kin
Tho.s Bandster
Rich.d Hall

Apr.l 3d 1750 Came Wm. And Steph. Roach.s And Made Oath on the holy Evangelist of Almighty God that the Within is a Just and perfect Inventory of all and Singular the Goods Chattles Rights and Credits of Ailce Roach at the time of her Decease So far forth as Came to their hands or possession at the Time of the Making thereof And that what hath Since or Shall hereafter Come to their hands or possession they will Return in An Additional Inventory and that they know of no Concealm.t of any part or parcel thereof by Any person Whatsoever but that if they Should Discover Any Concealment or Suspect Any to be that they will Acquaint the Com.ry Gen.l of Such Concealment or Cause of Suspicion that it may be Enquired Into and that they will Give A Just and True Account of all and Every part of the Deceased's Personal Estate that Shall hereafter Come to their hands possession or knowledge —

Sworn before — Benton Harris Dep.y Com.ry of Worcester County

14 Sides//

Exam.d An Inventory of y.e Rights Credits Goods and Chattles of Geo: Givan Late of Worcester County Deceased Taken and Appraised By Us the Subscribers John Hall Peris Chipman

(So)

To One Negro Man Called Mingo @ £50 / To a Legacie Left by the Deced to his Brother Day Givans	£50	0	0
To One Mullatto Girl Called Rachel a Legacie left by the Deced Will to his Sister Cat. Schoofield Wife of Jn. Schoofield	40	0	0
To 1 Bed and Furniture 3:17:9	3	17	9
To One Mare and Sadle a Bridle all @	3	15	0
To One Old Yoak of Oxen @ £4: To 6 head of Other Cattle @ 9 in all	13	1	0
To Table Linnen @ 18/ To Some Books and Other Trifles all @	2	2	6
To Wearing Apparel @ £4:11 To Silver Shoe Buckles & Stock Buckle in all	5	14	0
To Old Iron and Other Trifles @ £1:4:6	1	4	6
To 13 Chairs @ £1:10/ To 2 Old Guns @ £2 in all	3	10	0
To 2 Old Chests @ 15/ To 6 lb of Pewter @ 15/ in all	1	10	0
To 1 old Case of Bottles @ 8/ 1 Old Table @ 1/6 in All	0	9	6
To a Chain @ 10/ To Old Iron @ 10/6 in all	0	0	6
To pot Rack and Muziel @ 6/ To A Grindstone @ 6/ in all	0	12	0
To Old Trumphrey @ 12/ to pot Iron @ £1:13:4 in all	2	5	4
To 3 Rawhides @ £1:1/ To 2 Old Casks @ 2/ in all	1	3	0
To a Sett of Wedges @ 5/3 to A Bushel of Wheat @ 3/4 in all	0	8	7
	£130	13	8

Nearest of kin .. Catharine Schoolfield
Day Givean
The Greatest Creditors Tho.s Lambden
Maryann Purnell

Peris Chipman
John Hall } Praisers

Apr.l 4th 1750 Came Mary Acworth and made Oath on the holy Evangalis of Almighty God that the above is A Just and perfect Inventory of all and Singular the Goods and Chattles of Geo: Givans at the Time of his Death So far as Came to her hands or possession at the Time of the making thereof And that what hath Since or Shall hereafter Come to her hands or possession She will Return In an Additional Inventory and that She knows of no Concealment of any part or parcel thereof by Any person Whatsoever But that if She Should Discover Any Concealment or Suspect Any to be She will Acquaint the Com.ry Gen.l for the time being Or his Deputy of Such Concealm.t Or Cause of Suspicion that it may be Enquired Into and that She will Give a Just and True Account of all and Every part of the Deceased Personal Estate that Shall hereafter Come to her hands or possession to the best of her knowledge

Sworn before — Benton Harris Dep.y Com.ry of Worcester County

5½ Sides//

133) Exam.

A Inventory of the Goods and Chattles being the Estate of Philip Spicer of Late of Worcester County Deceased Valued in Current Money of Maryland by Us the Subscribers Appraisers of the aforesaid Estate this Seven Day of March 1749/50

	£	s	d
4 Cows 30s Each 2 3 Year old Steers 40s 3 Year old heifer 20s	9	0	0
3 Year old Yearlin 30s 1 Ox 35s 3 Raw hides 7/ 3 Sheep 6s Each	4	10	0
3 Sows and Piggs 25s 67 lb Pot Iron at 5d ℔ 27 lb of old Iron at 3d ℔	3	0	6
1 feather Bed with Covring & Bedstead 55s 1 Do with Covring and Bedstead 65s	6	0	0
1 Old Bed 25 lb at 6d ℔ 1 old Cat Tail Bed Blanket 1 old Rug 20s	1	13	0
22 lb of Pewter 12d ℔ 1 Chest 10s 2 Small Chist 8s 2 old Wheels 15s	2	15	0
1 Small Table 10s 1 old Do 12 5 Old Chairs 6s parcel of Earthen Ware 3/6	1	0	6
Parcel of Wooden Ware 8s 1 frying pan 6s 1 old Box Iron 16d 4 Book 6s	1	1	6
1 Small Glass 12 2 old Ax 8s 1 Grubing hoe 2s parcel of Cutlers Ware 2/6	0	13	6
1 Mare and Colt £5 Debts Due by Notes £3: 18: 4	8	18	4
	£38	12	4

Nearest of kinn
John Spicer
Wm. Spicer

Thos. Collier
Charles Pollok

Greats Creditors
Davis Pollock
John Cambell
James Mc. Nabb

Apr. 9th 1750 Came Ann Spicer Acting Exec. of Philip Spicer And made Oath on the holy Evangelist of Almighty God that the Within is A Just and perfect Inventory of all and Singular the Good And Chattles of ye. afd. Philip Spicer at the time of his Death so far as Came to her hands or possession at the Time of the making hereof and that what hath Since or Shall hereafter Come to her hands or possession She will Return in An Additional Inventory and that She knows of no Concealment of any part or parcel thereof by Any person Whatsoever But that if She Shall Discover Any Concealment or Suspect Any to be She will Acquaint the Comrs. Genl. for the Time being or his Deputy ~~with~~ of Such Concealment or Cause of Suspicion that it may be Enquired Into And that She will give a Just and True Acct. of all and Every part of the Deceds personal Estate that Shall hereafter Come to her hands or possession to the best of her knowledge Sworn before

4½ Sides

Benton Harris Depy. Comry of Worcester County

134) Exam.

Inventory of the Goods and Chattles of Mrs. Ann Sellman Late of Ta Coty. Deceased Appraised in Current Money by Us the Subscribers being first Duly Qualified before the Worshipful Jas. Mouat Esqr.

	£	s	d
To Wearing Apparel	37	2	0
19 Ells of Narrow Garlix	2	10	0
2 Flatts	1	5	0
2 Ditto Felts	0	8	4
2 Boys Ditto	0	4	2
44 Ells of Brown Ozn.	3	6	0
6 Yards of Country Linnen	0	7	0
13½ Ditto of Narrow Check at 1s10	1	4	9
4¾ Yards of Welch Cotten at 3s	0	14	3
1 Yard of Sheeting	0	2	0
1½ Yard of Ticking	0	3	0
2½ yards Blue Linnen and 2 Small Remnants	0	3	6
3¼ yards of Irish Linnen	0	3	6
16 Yards of Worsted Damask at 5s	4	0	0
6 Table Knives and forks	0	15	0
2 Pair of Wool Cards	0	6	0
2 Narrow Axes	0	10	0
2 Pr. of old Cards	0	2	0
A parcel of Thread and 3 Remnants Tape	0	7	6
12½ lib Sope	0	12	6
½ lib of Flax and 2 hank Couloured Thread	0	3	6
1 Case of Knives and forks	0	17	6
4550 20d Nails at 15s ℔ m	3	8	0
parcel of hob Nails	0	3	4
parcel of Small Do	0	6	6
1500 10d Ditto at 10s ℔ m	0	15	0
1000 8d Ditto at 8s4	0	8	4
19½ lib of Wash'd Wool at 1s6	1	8	6
1 Weeding hoe and Narrow Ditto	0	8	4
A Chest Drawers and Cloath	7	0	0
4 Leather Chairs at 4s and 2 Old Tables	1	4	0
3 Wooden Chairs	0	4	0

135)

A Trundle Bed and Beding	5	0	0
A Warming pan	0	7	0
A Decanter Salt Seller and Cruet and 3 Cups	0	5	0
An Elbow Chair	0	8	0
1 Hand Iron, Tongs and Shovel	0	5	10
3 Old Chests	0	18	0
1 Old Spinning Wheel	0	2	6
A Trunk and a parcel of Boxes	0	8	0
4 lib of pick'd Cotten	0	8	0
1 Feather Bed bedstead and Furniture	10	0	0
1 Ditto Ordinary	3	0	0
2 Blankets and 3 old Sheets	0	13	0
A Spit	0	2	6
75 lib of good Pewter at 12d	3	15	0
33 lib of Crack'd Ditto at 6d	0	16	6
2 Pot Racks	0	6	0
2 Stone Butter pots	0	5	0
3 Do Red Ware	0	2	3
1 Milk Pann	0	0	6
10 old patty pans and a peper Box	0	5	8
1 Bell Mettle Shillet and Spinning Wheel	0	12	0
A ✗ Cut Saw	0	10	0
An old Brass kittle	0	17	6
One Iron pot qt 46 lib at 4d	0	15	4
1 Do Crak'd	0	6	0
2 Old Table Cloaths	0	2	6
Sterling Cash 8/6 at 80 ℔ Ct is	0	15	0
Current Ditto	0	1	3
A Hackle	0	15	0
A ℔ Mill Stones	5	0	0
A parcel of Leather	5	7	8
Working Tools	0	9	6
Syder Mill	0	10	0
Cart and Wheels	0	10	0
Gall: Jugg	0	5	6
Parcel Coopers Tools	0	5	0

136)

Small Hilliards	0	5	0
11 lib Cotten in qt Seed	0	5	6
1676 lib Toba at 20s	16	15	2¼
2½ lib Tallow	0	1	8
2 Bushels Wheat	0	8	0
7½ Bush Oats at 2s	0	15	0
A Negro Man named Sam	0	10	0
1 Ditto Philander	50	0	0
Ditto Young Philander	15	0	0
Negro Woman Ratchel	50	0	0
Child Moll	5	0	0
A Girl Judy	20	0	0
6 Horses and Mares Young and Old	26	5	0
19 head Sheep at 9s	8	11	0
27 head hogs Young and Old	11	13	6
16 Head of Black Cattle Young and Old	29	15	0
9 lib of Green hide at 3d	0	2	3
Corn qt 34½ Barrels at 8s4 £14: 7: 6 } Beans qt 4 Bush: at 2s6 0: 10: 0 }	14	17	6
Sum Total is	£357	5	1¼

✗ Br 22d 1749 Salvis Erratis ℘ Joseph Cowman Seal
Creditors Johamilton Jas Nicholson Seal

Relations
Mary her M mark Sparow
John Sparrow
Metilder Burgess

On the 8th Day of May 1750 Jonathan Sellman Executor of Scarborough Sparrow Who was Executor of Ann Sellman late of Annl County Deceased made Oath on the holy Evangels of Almighty God that the foregoing is a Just and perfect Inventory of all and Singular the Goods And Chattles of the said Deceased that Came to his hands at the Time of the Making thereof that what hath Since or Shall hereafter Come to his hands Or possession he will Return in An Additional Inventory that he knows of no Concealment of any part or parcel thereof by Any person or persons Whatsoever that if he Shall hereafter Discover any Concealment or Suspect Any to be he will Acquaint the Commissary General for the time being Or his Deputy with Such Discovery or Cause of Suspicion that it may be Enquired Into and that he will well and Truly give An Acct of all and Every part of the Deceased's personal Estate that Shall

137) Shall hereafter Come to his hands possession Or knowledge —
10 Sides// Sworn before — D Dulany Comry —

Exam^d Maryland ss^t An Inventory of the Goods and Chattles of Scarborough Sparrow Late of Annar^dle County Deceased Appraised in Current Money By us the Subscribers being Duely Qualified before the Worshipfull Henry Howard —

	£	s	d
To Wearing Apparel	11	16	0
To 2 feather Beds and furniture	15	15	0
To 1 Cloath Brush and Small Looking Glass	0	7	6
To 1 Desk and Six Leather Chairs	10	10	0
To Sundry New Goods	13	11	0
To 1 Grid Iron and And Iron	0	8	0
To 1 Tea kettle and a parcel of Tea Ware	0	14	0
To 1 Sive and Mug and Bowl	0	6	0
To 1 Box of knives and forks	0	5	0
To 1 Chest and Trunk 1 Table and Small Box	0	17	0
To a parcel of Old Pewter	1	10	0
To 1 Cart and Grindstone	7	4	0
To 1 horse and Sadle a Legacy	10	0	0
To 2 horses and 1 Mare	13	10	0
To 46 hogs	22	15	0
To 2 Iron pots and pot Racks	0	17	0
To 1 Earthen pan pail and Pigin	0	5	6
To Working Tools	1	14	6
To Negroe Beding	0	15	0
To Negro Ben £60 Sarah £50 Jenny £20	130	0	0
To 1 Negro Child £5 Negroe harry 5/.	5	5	0
To 2 5 Year old Steers and Six Cows and Calves	21	0	0
To 2 3 Year olds and 2 Year old Ditto	3	10	0
To 45 Barrels Corn	18	0	0
To 1^{lb} hard Soap 1 butter pot and Jugg	0	4	0
To a parcel of Salt and Tea Cannister	0	4	10
To a parcel of Plank	0	15	0
	£291	19	4

Given Under Our hands and Seals this 24th: Day of February 1749 —

138) We the Subscribing Relations and Creditors Approve of the above Inventory } Alex Warfield (Seal) Nicho^s Gassaway Son Thos (Seal)

John Sparrow } Relations
Mattilda Bugess }
Joshua Warfield } Creditors —
Nich: Maccubbin }

March ye 30th: 1750 An Adition to the Within Inventory Appraised by Us the Subscribers —

	£	s	d
To 2 Sheep	0	16	0
To 5 Bushels of Beans	0	15	0
To 5 Bushels of Sorry Wheat	0	15	0
To 20 Bushels of Oats	1	10	0
	£3	16	0

Mattiday Burgess } Relations
John Sparrow }
Joshua Warfield } Creditor —
Nicld Maccubbin }

Alex^s Warfield (Seal)
Nich^s Gassaway Son Thos (Seal)

On the 8th Day of May 1750 Jonathan Selman Executor of Scarborough Sparrow late of Ann Arundell County Deceased Made Oath on the holy Evangels of Almighty God that the within Inventory and the above Add^l Inventory Are True and perfect Inventories of all and Singular the Goods and Chattles of the said Deceased that Came to his hands at the Time of the making thereof that what hath Since or Shall hereafter Come to to his hands or possession he will Return In a further Add^l Inventory that he knows of no Concealment of any part or parcel there=of by any person or persons Whatsoever that if he Shall hereafter Discover Any Concealment Or Suspect Any to be he will Acquaint the Commissary General for the Time being Or his Deputy with such Discovery Or Cause of Suspicion that it may be Enquired Into and that he will well and Truely give An Account of all and Every part of the Deceased's personal Estate that Shall hereafter Come to his hands possession Or knowledge Sworn before —

5½ Sides// D Dulany Comry

Exam^d An Additional Inventory of the Goods and Chattles which which were of Christopher Williams Late of Queen Anns County Deceast Appraised in Current Money this 25 Day June 1748 by Us Whose

hands and Seals are hereunto fiat

To 9 ⅌ Tob: @ 10 ⅌ hundred	£	4 11	9 3/5
To 6 Geese @ 12		0 6	0
To 1 ⅌ Water Mill Stones ½ Wore @ half the Value of them		6 9	7½
	£	33 7	4 4/5

Creditors

Francis Rochester Appraisers { Jas Brown (Seal)
Ind. Hanmer for Foster Cunliffe & Sons { John Collins (Seal)

On the 19th Day of may 1750 Jarvis Spencer Adm.r of Christ.r Williams Decd made Oath on the holy Evangels of Almighty God that the within is a Just and perfect Additional Inventory of all and Singular the Goods and Chattles which were of the Decd that came to his hands or possession since the Return of the former Inventory that what shall hereafter come to his hands or possession he will return In a further Add. Inventory that he will well and Truely give an Account of all and Every part of the Deceased's personal Estate that Shall ~~hereafter~~ come to his hands possession or knowledge and that he knows of no Relations to the Decd in this province to Sign the Inventory (Except a Minor Sworn to before me

D Dulany Comy

2½ Sides

Exam.d An Additional Inventory of Some of the Estate of Henry Tippe Late of Dorchester County Deceased Not before Appeared this Day Appraised by Us the Subscribers Dsbro 8th 1749

To 1 Negro Man Named Jemmey aged about 14 Years	£	45 0	0

Cha Dickinson (Seal)
John Anderton (Seal)

Kindred
Edward Tippe
Mary Hindman
Creditors
Edward Tippe
Dan Sulivane

25th April 1750 Then Mrs Elizabeth Tippe Adm.x of Henry Tippe made Oath On the holy Evangels of Almighty God that the Within is a Just and perfect Additional Inventory of all and Singular the Goods and Chattles which were of the Deceased of the Time of the making there of that what hath Since or Shall hereafter come to her hands possession or knowledge She will Return In a Second Additional Inventory that She knows of no Concealment

thereof by Any Person or persons Whatsoever and that if She Shall Discover Any Concealment Or Suspect Any to be She will Acquaint the Commissary General for the Time being Or his Deputy with Such Cause of Suspicion that it may be Enquired In to And that She will Well and Truely give an Account of all and Every part of the Decd.s personal Estate that Shall come to her hands possession or knowledge

2½ Sides Sworn to before Enn Hooper Depy Comy Dorchester County

---

Exam.d A List of Money & Tobacco Recd Since Last Accounts Past With the Commissary In Nov.r 0th 1745

		Curr.y		Tob.o
	With the Commissary In Nov.r 0th 1745			
1745	To Cash Rec.d Izabel Summet	0	13	6
	To D.o of Sam.l Cornish	0	5	6
	To D.o of Edw Scott	2	13	9
	To D.o of Daniel Sccars	0	10	0
	To D.o of Andrew Maccollister	0	11	11
	To D.o of Anthony Murray	1	10	0
	To D.o of John Maccollister	2	10	4
	To D.o of David Millwin Jun.r	1	2	6
May 23rd 1746	To D.o of John Moore	0	6	5
	To D.o of William Jones	0	2	6
Aug.st 15	To D.o of Ezek.l Johnson	0	15	0
	To D.o of James Bickam	0	19	4
	To D.o of Edw.d Scott	1	3	0
	To D.o of Roger Hudson on Acc.t of Tho.s Foster	1	0	0
	To D.o 500 Tobacco Discount @ 15/ ⅌ C.t of David Millwins	2	15	0
	To Cash Rec.d of John Lowe	0	2	1
	To D.o of Eliz.a Lowe	0	15	0
1748	To D.o of And.r Willobey	0	8	0
	To D.o of John Angley	0	14	0
1749 Nov.r 10th	To D.o James Jones	0	19	4
	To D.o of John King	0	9	0
	To D.o of John Long	0	5	0
	To D.o of Chris.t Norman			995
	To D.o of William Taylor	4	16	6
	To D.o of John Mock	0	6	5
	To D.o of Robert Parkinson	6	10	6 275

141)

To Do of Jonathn Charlescraft	0	9	0	
To Do of Joseph Cox Gray	0	16	6	
To Do of John Price	0	5	0	824
To Do of William Willobey	0	6	0	
To Do of John Rix	1	8	0	
To Do of Sarah Lowe	0	15	0	
To Do of Edward Price	1	19	4	
To Do of Easua Cornish	0	3	2½	
To Do of Peter Nowell	0	1	0	
To Do of Ralph Smith	0	4	9	
To Do of Jos: Cole	0	1	0	
To Do of John Leatherwm	0	5	6	
To Do of George Andrew	0	6	3	
To Do of Merdeah Williams	0	8	6	
To Tobacco Recd of Edwd Russam				1150
To Do of Price Ward				500
To Do of John Clardge				1067
To Do of David Rogers ff Thos Muir				167
To Do of Thomas Ennalls Chopt	2	8	0	45
To Do of William Arnatt				413
A Just and True List of Debts Received Belong	49	11	3½	5436

=ing to the Estate of Majr Henry Trippe Deceasd May 8th 1750

4½ Sides

Eliz: Trippe

Exam A Just and True Inventory of Sundry Goods and Chattles Now In the hands of Henry Ennalls Junr which was Given to his Wife by Majr Thomas Nevett in his Life time Appraised by Us the Subscribers in Current Money this 5th Day of Aprill 1750 Vizt

1 Negro Man Named Harry aged 44 Years	50	0	0
1 Negro Wench Do Deboragh 20 Do	50	0	0
To 1 Walnut Table 4 feet	1	10	0
To 2 Do. Do 6/ ff	0	12	0
To 6 Leather Chairs at 16/ ff	4	16	0
To 2 Do old at 5/	0	10	0
To 1 Case Drawers	4	0	0
To 1 Dash	1	10	0

142)

To 1 Small Looking Glass	0	2	6
To 1 Cuttoe and Belt	0	15	0
To 1 Qt Glass Cann	0	1	6
To 2 Decanters	0	3	9
To 3 Small punch Bowls	0	1	6
To 1 Large Do Broke	0	1	6
To 4 Large Delf plates	0	2	0
To 6 Small Do	0	2	0
To 1 Stone Do Jugg	0	2	6
To 1 Tinn Coffee pot and 2 Tinn Kittles	0	2	6
To 1 Coper Coffee pot	0	6	0
To 1 Do Tea Kettle	0	13	0
To 1 Dram Glass	0	0	6
To 2 Iron Candlesticks	0	1	0
To 1 Stone Qt Mugg	0	1	0
To 1 ℘ old hand Bellowses	0	2	0
To 2 ℘r Brass Candlesticks and Snuffers Do	0	9	0
To 1 Warming Pann	0	12	6
To 2 Brushes	0	2	0
To 1 Brume	0	0	6
To 3 Tea Potts	0	1	6
To 3 White Saucers and Tea pot and Some Broaken Tea Cups	0	5	0
To 1 Salt and 1 Mustard pot	0	1	0
To 2 Tinn Funnells	0	1	6
To 1 Bay horse Called Brandy old	3	0	0
To 1 Sorrel Mare Called Fancy	3	5	0
To 1 Tinn Candle Box	0	1	3
To 4 Rush Bottom Chairs at 5/	1	0	0
To 1 Mohagony Tea Table	1	0	0
To 1 Tea Board	0	1	0
To ½ Doz: Coffee Cups	0	1	6
To ½ Doz: Silver Tea Spoons 3 oz: 3 pwt 18 grs Tongs & Skimmer at 10/ ff	1	11	6
To 4 Slop Basons at 8d ff	0	2	8
To 2 White Cups	0	0	9
To 1 Leather Trunk	0	3	0
To 1 Box Iron without heaters	0	6	0

To 1 Grindstone	0	2	6
To 1 Bed and fr. Blanket and Sheets Bedstead and Rugg	5	12	6
To 1 D° with D°	7	0	0
To 1 Cotton Hammock	0	12	6
To 1 frying pan	0	2	6
To 1 Gridiron and Bread Toaster	0	5	0
To 1 Iron pot Rack wt. 13 lb	0	10	0
To 7.5 ℔ pot Iron at 4 ℔	1	5	0
To 2 Earthen pots at 9 ℔	0	5	6
To 1 Pipkin 1 Tinn Saucepan	0	1	0
To 20 Glass Bottles at 4	0	6	8
To 1 Large Earthen pan and 1 Small D° To 6 D°	0	10	0
To ℔: Best Pewter at 2/6 ℔	0	15	0
To 16 Lwt Indifferent at 1/3	1	0	0
To 12 1 Year Old Hogg at 5 ℔	3	0	0
To 6 Sows and Nine piggs at 7/ ℔	2	2	0
To 4 Pistole in Gold at 20/ ℔	5	12	0
To 3 ℔ Twice Layd Roap	0	2	3
To Cash Rec.d of Edw.d Cole on Mr. Nevetts Acc.t	10	0	8
To 1 Chafing Dish	0	2	6
To 6 Doz.n Coffee	0	1	3
To 2 Glass Tumblers	0	1	0
To 2 White Chamber pots	0	2	6
To 1 Doz: Cave knives and forks horne handle	0	10	0
To 1 Box Comb	0	0	6
To 3 Gallons N England Rum	0	12	0
To 2 Old Sifters and a Search	0	3	0
To 2 New England Buckets	0	2	0
To 1 Rasp	0	1	0
To 1 Cruett & Dram Glasses	0	3	0
To 2 punch Bowls	0	2	0
To 1 Side Leather	0	8	0
To 1 Japan'd Tea Table	1	0	0
To 1 pipkin	0	0	6
To 25 Yards Stuff at 3/6 ℔	4	7	6
To 1 Barrel Pork	2	15	0

To 1 D° Saw	0	10	0
	£ 170	13	0

Creditors — Appraisers

Inn Hooper — Dan Sulivane (seal)

Wm. Murray — Jo.s Cox Gray (seal)

Nearest of kin

Exam.

An Additional Inventory of all and Singular the Goods And Chattles Rights and Credits of Maj.r Thomas Nevett Dec.d which Were Omitted in the first Inventory Returned to the Prerogative office Apprised by us the Subscribers In Current Money Viz.t

To 1050 ℔ old Tobacco at 14/ ℔	73	10	9
To 542 ℔ Inspected Tobacco at Chechnecomico Quarter at 22/ 6 ℔	6	2	6
To 23½ Bushels Wheat at 3/ ℔ ~~at Black Water Quarter~~	3	10	6
To 2731 ℔ Inspected Tobacco at 22/6 ℔ at Black Water Quarter	30	14	4½
To 63¾ Bushels Wheat at 3/6 ℔	11	2	10½

At Nanticoke Quarter

To 10 1 Year old Hogg at 5 ℔	2	10	0
To 6 Sow at 7 ℔	2	2	0
To 2 Old Beds and 1 Rugg	3	0	0

At Mr. Cailes

To 1 Walnut Table	0	6	0
To 1 Oake D°	0	4	0
To 1 Pr. And Irons	2	0	0
To 1 Cloath Press	1	0	0
To 1 Old Square Table	0	3	0
To 1 Dresser	0	10	0
To 40 2 Year old hogs at 10/ ℔	20	0	0
To 40 1 Year old D° at 5 ℔	10	0	0
To 20 Small Weeding hoes at 3/ ℔	3	0	0
	£ 169	16	0

Creditors — Appraisers

Inn Hooper — Dan Sulivane (seal)

Wm. Murray — Jo.s Cox Gray (seal)

On the 23d Day of May 1750 Mrs. Sarah Nevett adm.x of Maj.r Thomas Nevett Dec.d made Oath On the holy Evangels of Almighty God that the foregoing is A Just and Perfect Additional Inventory of all

And Singular the Goods and Chattles which were of the Deceased that hath Came to her hands or possession Since the Return of the former Inventory that what Shall hereafter Come to her hands possession or knowledge She will Return in a further Additional Inventory that She knows of no Concealment of any part Or parcel thereof by Any person or persons Whomsoever that if She Shall hereafter Discover Any Concealment Or Suspect Any to be She will Acquaint the Commissary General for the Time being Or his Deputy with Such Discovery or Cause of Suspicion that it may Be Enquired Into And that She will Well and Truely give An Account of all and Every part of the Deceds Personal Estate that Shall hereafter Come to her hands Possession or knowledge

Sworn to before me — D Dulany Comtry

Exam^d A True and Perfect List of all and Singular the Debts Due to Maj^r Thomas Nevett Late of Dorchester County Deced According to his Books at the time of his Decease, And the Several Balances placed in the Sperate Columns Are those which the Administratrix has Rec^d or Taken Specialties for and Desires to Account for them In the Cred^t of the Deceaseds Estate And none Else Viz^t

Folio	Persons Names In	Insp^d Tobacco Sperate	Old Tobacco Sperate	Current Money Sperate	Insp^d Tobacco Desp^t	Old Tob^o Desp^t	Current Money Desp^t
20	Airey Rec^d Thomas			5 " 6 " 5			
28	Allcock Burtenwood						0 " 18 " 0
32	Andrew William Senr						0 : 4 : 6
44	Auld James		380 ℔				
53	Andrew Thomas			0 - 7 - 0			
64	Anderson John			5 - 9 - 2			2 : 8 : 2
87	Adams Thomas			1 - 3 - 3			
	Abbott Samuel			9 " 0 " 0		171	3 : 14 : 6
99	Andrews Marcus			3 " 13 " 8			2 : 14 : 5
104	Adams Summer			3 " 5 " 6			
	Arnott Margaret			4 " 8 " 5			
117	Armsbey Sarah			0 " 5 - 7			
119	Abbott George						0 - 13 - 3

131	Adams William					504	13 - 5 : 8
138	Arnott W^m (Run)						2 : 4 : 0
139	Argow Alexander						0 : 3 : 3
142	Arnott John						5 : 8 : 3
143	Abbott Samul Rosses Neck						5 : 6 : 0
154	Aaron John Senr						3 11 : 9
161	Ange John						5 4 : 5
175	Andrews Isaac			0 - 2 - 3			
179	Abbott John Islands					1040	0 7 : 0
180	Aaron John Junr						0 2 : 2
	Abbott William Islands					150	—
11	Bruton Patrick			5 - 0 - 0			0 18 - 9
	Brahawn Widow Margaret			2 - 4 - 9			
16	Broadiss Cap^tn Saml			3 - 2 - 9			
21	Bradley Richard Junr			0 - 5 - 6			
23	Bowden Maj^r Virginia						6 5 - 0
24	Barnett Thomas						1 12 : 9
	Brown In^o Nanticoake						0 15 - 6
28	Bozman Col^l Talbott						0 10 - 0
	Barrow Joseph						0 3 - 0
29	Barnett James						5 6 - 11
33	Brumbley Thomas Dec^d			[illegible]			0 4 - 0
34	Brown Thomas Run						2 6 - 1
36	Bradley Thomas Dec^d			5 - 10 -			0 8 - 9
38	Bivens William						0 10 : 0
39	Barrow Doct^r Rich^d						1 0 : 0
	Barnes In^o Oyster Cek					280	1 8 - 6
40	Bruffett Daniel Junr						1 10 - 11
78	Bradley Richard Senr			0 : 16 : 11			
41	Boucherty Sarah Midwife			0 - 6 - 0			1 13 - 2
42	Brodhurst Edward			3 - 7 - 0			
46	Brodhurst Thomas			2 : 16 : 6			
48	Boay George			1 - 9 - 6			
	Bright Mathew pr he Speitt 7.69 } D^o Speitt .. 38 }			1 : 10 : 0			
56	Barnes Edmund			2 : 10 : 0			
	Bruffett Daniel Senr					937	0 15 : 4

60	Bunt Amos Decd ff Administration						
62	Busick James Junr			1 2 4			
66	Brannock Thomas Shipwright					499	23 14:7
68	Baker Jno St Marys						7 1:6
70	Braklin James			3 14 10			
72	Brodhurst Abram			5 11 2			
73	Brannock Edmond			1:19:0			
84	Brawhawn Jno			0 5 6			
84	Busik Samuel			1 1 6			
86	Beckwith Nehemiah	45 3/4		10 9 4			
88	Bean Charles			1 3 0			
93	Brannock Phillemon			1 2 7			
94	Bramble Lewis	600		0 10 6			
	Boone Thomas	600		8 11 6			
104	Boaz George Junr			1 11 0			
110	Bramble Thomas						1 11:4
116	Bryan Richd			10 15 5			4 11:0
121	Boothe James 2 18 2						2 18:2
124	Button William			1:6:7			
125	Brannock Margarett Widow						0 15:8
128	Burges Jno						1 0:0
86	Beckwith Charles			33:13:5			
136	Brannock Frances Widow					258	5 3:1
140	Beal Capt Decd						7 14:0
146	Beckwith Henry			0:3:3			
152	Brumwell Jacob						1 10:6
157	Bullen Thomas						0 12:3
160	Baxter Jno						0 3:0
162	Bailey Capt Joseph						1 0:5
	Button James						2 19:1
166	Barnes Charles					1027	
	Boud Joseph						2 6:11
172	Barnes James						4 2:6
	Boothe Margarett						0 3:9
177	Button Peter						0 6:1
154	Barnes Jno Islands					1685	3 11:9

179	Barnes Jno Taylors Island			7:7:5			
	Boazley William						0 16:3
182	Brabon William						0 3:6
185	Bacon Capt Anthony 16 7 0 Stor Desperate						
	769 lb pork Speritt 38 Do Despt 16 7 0 Stor Desperate						
2	Carrow Jno		135 5/8			135 3/8	49 17:3
4	Cannon Henry N E forke						0 5:8
5	Clarage Henry			6 2 9			
14	Cavinder James			0 4 4			
21	Camp Nicholas Sailor						0 5:6
	Clark James						3 11:11
23	Cannon James					150	1 2:0
25	Charles Isaac Decd						0 3:6
27	Cottratt Adam						0 2:6
3	Corhaan Peter					500	0 2:0
32	Causway Joseph (Run						1 17:6
46	Clark Alexander			1 10 8			
49	Chapman Richd Junr			3 19 3			
53	Carr Hannah			0 18 6			0 8:0
55	Couburne Ann Widow			14 10 3½			5 12:6½
63	Cook Jno T:2			0 7 9			
64	Chapman Thomas						22:9:1
70	Clarage Jno			2 0 6			0 18:8
71	Clarkson Jno Blackwater			2 14 7			
	Covey Thomas			1:0:0			0 11:7
77	Cullens James			0:1:6			26 1:3
87	Cock Thomas			10:1:7½			
87	Cole Jno			8 1 8½			
90	Cook Thomas Point			2 16 0			
57	Collings Susannah			0 2 0			
97	Caile John			5 13 9			
107	Carrall Elizabeth Wido			1 15 6		960	2 14:2
27	Cook Edward						0 4:6
110	Cole Richard			0 0 8			

117	Callister Henry						0 2:0
119	Carrawan Mathew						0 4:0
125	Carrawan Jn.o						2 14:6
128	Clark Jn.o						2 13:0
129	Cannon Thomas						1 17:0
144	Coleson Jn.o						0 3:6
177	Callinder Esther						4 12:11
149	Cannon William						0 9:11
158	Cantwell Rich.d Dec.d						2 18:5
170	Cox Cap.t Jn.o						7 12:0½
	Cox Daniel						0 4:9
178	Cuffey a Negro of M.r Grays						1 11:11
180	Cragg Charles						0 19:3
182	Cannon Pope (Run)						4 1:9
184	Cannon Jn.o (D.o)						0 17:6
7	Dawson Obediah			1-14-6			
31	Durin Walter (Run)						37 3:6
33	Dell Rev.d Thomas						0 1:4
35	Dean William Forrest						0 6:11
37	Durin Anthony Patapsco						3 6:6
57	Dean John			2-2:0			
73	Dawsey Edward						5 5:6
76	Dunnock David						1 4:0
85	Drury George	27		19-1-2			
147	Drury John						3 3:0
109	Dean Patrick			5-8-0			
121	Deffling John Dec.d						3 18:4
156	Dickenson Samuel						1 8:0
165	Dadd Joseph (Run)						1 7:2
178	Driven Mathew			0-11-0			
35	Ellis Thomas			[illegible]			0 4:1½
	Ennalls Henry Surveyor			5:15:1			
39	Elliot Edward						1 1:8
51	Edger William			0:7:0			
53	Eleston Ellinor Widdow			3-11-8			
56	Ennalls Elizabeth			0-1-6			

61	Eleston Cap.t Jn.o			0-6-0			0 13:3
69	Edmondson Peter					964	
79	Edmondson W.m			7:12:0			
93	Eleston Charles			8-0:0			5 5:0
7	Ennalls Bartholomew high Sher						0 13:6
98	Edge James			1-1:6			4 2:9
118	Elliott Widow			0-4:6			0 4:6
131	Edmondson James Dec.d						1 10:3
139	Elliott Jn.o						0 10:0
144	Edmondson Jn.o			1:17:6			0 17:6
	Ennalls Henry Jun.r			59:13:10			
157	Eaton Abner						2 9:0
158	Ennalls Thomas J.Q.						7 3:7
160	Evans Curteous Dec.d					600	
168	Ennalls Doct.r Joseph					300	12 1:9
113	Ennalls Colt. Joseph 51 lb. pork and 5:0:11 Gold Sperate						
	Sperate 5,,0,,11 Gold & 55 lb. pork						
32	Foxon James						0 19:9
38	Follen John						2 18:9
59	Foster Thomas			0,,2:6		3877	
83	Foxwell Adam			2:6:9			
	Follen Daniel			0:1:6			
57	Foxwell James			0:2:4			
104	Fountain Samuel pork 15694 lbs Desp	425	2935		1075	10248	
106	Fisher Henry		1029	28:1:9			
127	Foxwel Daniel Sen.r						6 5:0
148	Foxwell Richard Kendall					182	6 6:4
148	Foxwell James Sen.r						13 1:3
155	Fairbrother Jn.o					1217	0 10:0
167	Foxwell Daniel Jun.r						8 0:0
148	Fargason Alexander						0 15:2
183	Fairbrother Mary						0 1:6
	Porke Desperate 15694						
4	Gold Benjamin						0 3:6
5	Grainger Benjamin Sen.r						1 3:0

15	Gowtee Jacob Junr			1 u 1 u 1			
25	Griffin Jean Decd						03:5
27	Grainger Richard						07:6
34	Grainger William						0 14:9
35	Glover Robert (Run)						4 12:6
	Graylis Owen (Do)						0 19:9
41	Griffith Joseph						11:0
45	Gray William Subftk			2 u 5 u 6			
48	Gowtee John			2:0:0			
55	Gowtee Andrew			3:0:5			
58	Grimes Peter			2:10:0			
60	Galloway Willm Decd & Administratr			5:18:2½		30	11 14:0½
68	Griffith Robert						40:2
95	Greenwood Wm 9½ Bushels Oats Des:			2:0:0			16 7:0
107	Gootery George Decd			5:18:6		261	2 16:6
113	Goldsborough Charles					104 109	162 10:9½
120	Griffin Hannah						24:9
	Goar James			0:13:0			31:1
132	Gough Thomas West Shore						2 10:0
135	Grantham William						66:9
142	Gun Salley						09:0
149	Griffin Lewis Junr						09:6
161	Guy William						26:9
163	Griffin George						94:5
169	Gawkins Inc						134:5
171	Gray Joseph Cox						70:4
172	Goar Elizabeth						214:3
176	Gormond Ramond						017:0
181	Goar Richard						20:9
	Galloway James Decd						08:3
184	Galloway Elizabeth						310:10
5	Howell Thomas Senr						05:11½
12	Hogins Cornelius			2:10:0			3:2:0
10	Hooper Inc B: W			4:5:7			24:8
12	Hooper Henry Do			2:14:6			1 1:2
14	Holt Inc Talbott Decd			1:0:9			

8	Hays James			4 u 0 u 11			
16	Hail Edward			1 u 6 u 6			
17	Harvey Robert		100			379	
18	Hanshaw Capt						10:0
19	Hall Capt						
	Hunt Thomas (Run)					120	5 9:10
	Hatfield Wheatley						13:8
24	Hatfield Inc					129	
29	Hynson Nathaniel			9 u 1 u 11			0 18 u 0
30	Hynson Colt: Newtown						40 u 0
33	Hopewell Hugh Decd						2 5 u 0
34	Hughs George					744	5 7 u 3
38	Hill Levin Decd						18 6 5 u 9
41	Howell Capt: Thomas Decd						14 4 u 6
	Hodson Capt: John						2 1 u 7
45	Hubbard Inc S: L		391	14 u 5 u 0			0 9 u 4
49	Hodson James			1 u 14 u 11			
58	Hicks Dennard			0 u 14 u 2			
64	Hayard Henry Junr						4 13:2
72	Hill William			0 u 10:2			
73	Hays Hannah			2 u 4:3			
74	Harvey William B: W:			0 u 2 u 4			
76	Harper Francis			4 u 15 u 8			
83	Hooper Capt: Roger			5:9:6			46 u 11
88	Hubbard Humphrey Chub			0 u 10 u 0			10:3
92	Hooper Innalls Collc						91 9 u 5
96	Hayard Inc						4:6:0
97	Hayarth Inc			3 u 14 u 6			
100	Henry Collc Inc			5 u 3 u 10½			
100	Hooper Henry Sqhr		475				
102	Hicks Inc			24 u 7 u 10			
103	Harper Joseph pork Decd 526			0 u 0 u 0			10:4
	Harrington Peter			3 u 13 u 11			
105	Harris William			0 u 15 u 0			02:8
	Hurley Edward	130	571		462		17:10
	Harrington Joseph			5 u 4 u 0			

52	Hooper Capt. Henry			1u1u8		
111	Hatfield Loyall (Run)					17 13:3
	Handley Hugh					115:0
115	Hunt Thomas			4u0u0		
116	Howell Miss Nancy					1 12:11
124	Hayard Francis					8 14:8
127	Hicks Capt. Levin					10 12:0
128	Harrington John					1 17u3
129	Hardey George Somers.					5 2:6
137	Hunt Benjamin					2 19u3
140	Hubbard Humphrey Senr.					3 0:3
144	Hooper Abram			0u13u2		7 7:8
146	Howarth Widow					0 15:0
149	Hart Richard Senr.					0 12u10
	Handcock Thomas					3 14:6
152	Hudson Widow Rose					1 8u6
155	Hill Widow of Levin					0 16:0
	Hubbard Titus					0 4u9
156	Hooper Colo. Henry					0 4u6
161	Hicks Capt. Thomas					4 2:8
163	Helsbury Thomas					0 16u9
165	Henrin William Dec.					39 12u8
166	Hodson Charles Dec.					2 10:0
167	Harper William					0 14:0
168	Harvey William T. L.			6u7u6		
170	Hooper Capt. Stephen					12 6u0
172	Harper Thomas			[illegible]		1 4u3
173	Harper John					1 8u1
181	Harper James					0 7u0
	Desperate 52 lbs Pork					
9	Jarrott Widow Elizabeth					1 14:1
10	Ingersell James (Run)					2439 37 14:7
23	Jackson Mrs. Virginia					6 8:0
30	Jordan Capt. James Dec.					54 12:0
62	Jones Wm Son of Rachel			0u18u0		
66	Jones John Talbott Run					6 6:3

74	Jones Jean Widow			2u3u4		1 0u8
75	Johnson Elizabeth					0 2u3
	Johnson Robert			1u5u6		2 15u0
76	Johnson Ezekiel			4u13u11		
83	Jones John Fishing Creek			0u18u10		
90	Jones Henry Islands			12u10u1		
106	Jones James			0u6u0		0 13u7
114	Jones Leonard			0u16u0	1200	1 4u11
122	Ingersell Ann					5 0u9
130	Johnstone James Schoolmaster					1 19u9
133	Jones William Cabbin Creek					0 0u5
138	Jack a Negro of Mr. Grays					12u6
163	James William					19 5u2
179	Jones Rachel Widow				0	0 2u11
13	King John			9u15u6		10 19u5
17	Keene Richard Junr.			11u5u11		
24	Kennarly William			0u4u6		
36	Kennarly Joshua (Run)					6 5u2
39	King Margarett (Run)					0 10u0
67	Kent John			0u0u0		
70	Keene Henry Junr.			0u5u3		
81	Keene Ezebulon			14u7u7		
83	Killmon Henry			0u3u6		
	Keene Edward Senr.			2u2u11		
97	Keene Aquillah			0u11u3		
152	Killmon John				494	
163	Killawna Inc. Dec.					24u0
165	Keene William Dec.		184	2u14u4		
173	Keene Edward Junr.					0 0u8
	Keene Ann					0 3u9
7	Keene Benjamin			0u13u0		
18	Libby Inc. (Run)					0 2:6
28	Lecompte Charles					0 1u3
29	Linsey Hugh					0 7u0
40	Lecompte Phill Wm Son					0 13:5
45	Long Thomas			3u3u9		

47	Long John	600		0 " 6 " 6½			0 13:11½
49	Lane John			1 " 1 " 9½			
52	Lane Rich^d			5 " 19 " 6			
	Lee Isaac						17 12 " 11
61	Lewis In^o Junr			2 " 17 " 2			
65	Lecompte Peter Senr			7 " 5 " 1			
67	Lecompte In^o Senr			1 " 5 " 3			
77	Lecompte Wm. J. L. Dec^d						0 3:3
79	Lecompte In^o Junr J. L.			0 " 11 " 8			
83	Lucas Capt Daniel			0 " 2 " 0			
94	Lecompte Moses Junr			0 " 16 " 6			
	Lecompte Anthony			2 " 0 " 0			2 10:6
95	Liddall George			4 " 0 " 8			
111	Lecompte Joseph & Samuel			0 " 14 " 10			
	Lane Richard						
114	Little William Dec^d						0 1:2
116	Liner Elizabeth						0 5:0
131	Lecompte Esther						3 14:1
133	Lecompte William Blind						2 12:8
138	Lecompte Wm. Phills Son			1 " 10 " 2			
150	Lewis Gloed Junr						1 17:11
	Lewis Thomas son of In^o						1 3:0
156	Lecompte Phill Senr					600	4 17:4
158	Lockerman Thomas						13 18 " 5
159	Lee Francis Dec^d						1 4:11
	Lecompte Nehemiah						3 17:4
	Low Vincent					700	
164	Lux Capt Darby						4 1:0
168	Leige George			4 " 7 " 0			19 7:10
173	Leath Hebray						1 15 " 3
180	Lewis John						6 4:6
181	Lewis Elizabeth						0 11:0
183	Lane Rachell						1 1:3
5	Montgomere Walter			0 " 5 " 0			
15	Meddis Thomas			0 " 13 " 9½			
18	Meddis Godfrey						1 7:0

26	Meredith William			2 " 12 " 11			
28	Muir Coll^o Adam Dec^d						0 7:11
27	Marsh In^o						0 11:3
28	McDunkin						1 4:11
29	Mc Clayland Allexander			0 " 11 " 0			
31	Mills In^o Son of In^o						0 1:4
31	M^c nemar Timothy						0 7:4
33	Mills John Senr						0 2:6
36	Mc Daniel Daniel						0 10:10
	Means Thomas Dec^d						15 7:4
	Manning Wid^o Rose						1 0 " 10
39	Madkin John			0 " 7 " 3			
	Mc Daniel Eneas (Run)						1 17 " 6
42	Mc Collister John						3 3 " 9
45	Megraw John			1 " 13 " 3			
47	M^c guinney Daniel			6 " 0 " 0			2 14:0
	Madkin Theodore			2 " 0 " 3		300	
49	Meekins Mache			0 " 16 " 11½			
51	M^c keel In^o b. Gloed 19:0 Dep^d					706	27 12:5½
54	Murphey James						10 0:4
59	Mitchell In^o			0 " 7 " 2			
	Mills Govert Senr			2 " 5 " 5½			
62	Mace Thomas			2 " 15 " 0		40	52:0
69	Manning Thomas			3 " 10 " 3			
90	Madkin William			4 " 19 " 10		74	
93	Mitchell Richard Senr			3 " 11 " 8			
96	Mills Jacob						1 17:3
7	M^c failing John			0 " 5 " 6			
100	Mouberay William			0 " 11 " 10			
96	Meloit David Junr Dec^d			0 " 9 " 5			
104	Murphey William Dec^d			3 " 17 " 9		1496	
95	Mills Joseph			0 " 14 " 0		212	
109	Mc Callumn Archibald			2 " 5 " 11			
100	M^c keel Mary			1 " 11 " 9			
112	Miller Betty						0 11:0
117	Mepicker In^o			3 " 3 " 1			

123	M'Collister William				183½		5 11:1
126	Merristen Jonathan (Run)						6 9:3
134	Mackey Widow of Wm						0 4:0
137	Mills Wright						2 1:11
139	Mitchell Jno Son of Jno						3 11:7
141	Muir Capt. Thomas						0 12:0
143	More Sarah Widow						0 19:2
146	Mills Govert Junr					2333	20 3:10
150	Mace Josias						4 8:7
	Macneman Jno						2 15:6
151	Mesricks Nehemiah						70:10
154	Middleton George			10 7 9			
163	M'Collister Andrew			3 6 8			
164	Mace John					920	11 1 11
167	M'Collister Patrick						24 6 10
172	M'Callumn Neil					9075	20 3:1
173	Mitchell James						2 3 9
	M'Shehy Edward			2 15 6			
175	Martin John						0 4:6
180	Money Jno						1 13:0
181	M'Farling Dunkin						0 2:6
	Meekins William						0 4:0
182	Murphey Sarah						0 4:6
185	Meekins Jno Junr						0 9:2
	Desperate 6:19:0 Gold						
10	Newnan Edward						12 17:6¾
15	Norgate Allexandr			1 15 2			0 1 0
17	Newnan Jacob			0 0 0			
23	Nicholls Jno Junr						0 7:6
27	North Peter						0 7:6
44	Normon Christopher			1 19 0			
48	North George						53:0
	North Thomas			0 14 0			
65	Nowell Thomas			1 5 0			1 15:6
67	Norton William			5 10 0			17 10:10
26	Nunan Jno			0 7 2			

	Noland Benjamin			0 10 0			
101	Nicholls Jeremiah			2 1 4			
105	Normon Widow			0 15 6			
124	Nummus Jno An Indian Dec						12:9
129	North William						5 2:9
132	Newton Christopher			0 10 0			
135	North Robert Dec						1 5:0
136	Nowell Capt. Bazzil						31 12:11
167	North Richard						5 5:6
169	Noblate Francis						0 10:5
182	Neavey James						0 10:0
133	Orme Richard						2 6:5
152	Odfield Wm						2 1:9
161	Orell John					307	1 5 2
186	Owens Thomas			6 0 0			22 4
6	Phillips Elizabeth			0 11 0			16 0
3	Price Rachel						
9	Paul Charles Senr			0 6 0			
10	Palmer Charles Run						16 13 7
23	Pattisson Thomas					605	
24	Powell James						0 14 6
29	Parkinson Thomas (Run)						2 5 2
30	Pike Doctor Worchester			7 15 0			0 3 0
49	Pritchett Jno Junr			0 10 0			
54	Phillips Thomas			2 5 5			
55	Puckum Abram						2 6 0
63	Powell Charles Dec			6 17 6			15 19:8
70	Peterkin James for Hutchens & Self			6 5 0		541	21:9½
79	Phillips Reuben			0 17:10			
80	Peterkin David					627	11 3 6
	Prockter Iles						0 13:1½
87	Parkinson Robert			0 14 7			
88	Patridge Isaac			0 14 2			
1	Palmer James			1 13:2			
100	Pearson Widow Mary			0 10 6			
99	Phillips Phillemon			2 7 4			

102	Pattisson Athow	400	18u9u3			
	Potts Wm					0 0:2
103	Poole Moses		5u0u0		360	18 7u7
100	Pieesley James 2 new ploughs Desp		0u11u6			
107	Pitts Thomas		5u0u9			
122	Phray Phillemon		0u4u0			0 4u0
123	Phillips Capt. James					19 16:2
126	Pearson Noah					8 3:7
134	Pattisson Jno				554	
142	Price Edward					8 15:2
141	Prous George				180	1 11u6
145	Pritchett William					6 14:7
151	Phillips Thomas					1 14:2
	Pritchett Jeremiah					1 1u6
153	Pritchett Samuel					5 7:5
	Pritchett Edw. Junr. 4u19u2					4 19:2
158	Phillips John				3027	
159	Phillips William Fzer Bay					1 14:11
162	Pickeron Tobias Decd				162	10 18:2
173	Paul John					2 10:5
178	Polladoe a Negro of Mr. Grays					0 18:6
	Peter a Do of Dos					1 4u11
181	Pattisson William					0 1:1½
183	Pagan Jno					0 2:2
	Paul George (Run)					0 15:0
183	Pattisson Thomas Senr. Decd					0 4:0
184	Pickeron Rosannah					1 0:0
	2 New Ploughs Desperate					
1	Read Patrick		6u16u6			1 4:0
6	Robson Widow Elizabeth		0u15u6			
19	Ramsey Robert					0 4:11
24	Robinson Jno Junr					0 5u6
25	Robin a Negro of Mr. Grays		0u6u8			0 3u2
27	Rawley Elizabeth		0u3u10			
30	Richardson William					0 3:9
32	Rich Jno (Run)				276	11 0u9

33	Ross Lewin (Run)					1 14u6
36	Rutter Abram Run					2 17u6
38	Robin a Negro of Mr. Howells		0u3u2			0 4u4
50	Robson William Decd		22u18u0			
57	Ready Isaac		1u9u3			
72	Ricords Joseph					4 10u11
89	Robinson Jno Fishing Creek		3u9u0		400	8 17u2
101	Robson Jno Decd 291 pork Despt.		3u19u7		4080	133 1u4
103	Ross Thomas Decd	100	1u1u4			
	Ross Widow of Do					0 1u3
111	Ryley Thomas					6 10u5
125	Ross Stephen Constable					1 9u0
129	Ross William		0u5u8			
130	Rawley Robert					1 11:3
132	Row James Merchr					5 10u0
135	Rawley Thomas					3 14:4
137	Ratiliff Samuel				300	2 14u3
	Rix Jno Decd				60	2 2u6
138	Rowland William					1 8:5
139	Ross Jno					0 12:6
142	Read Thomas		0u10u10			
153	Rogers Henry		0u13u9			
160	Ross Charles Freshes				474	1 3u1
164	Rich Peter				81	1 18u4
166	Ross Charles Neck 3u12u1					3 12u1
174	Rowins Jean		0u7u6			
175	Ridford William					0 16u10
180	Rider Colo Jno Decd	86s				
	Ruark Thomas					0 2:3
181	Roberts Hugh					7 7:10
182	Roberts Richard					0 10u9
	Porke Desperate 291 lbs					
3	Sisk James					0 4:3
4	Sedwell Mary					0 3:0
13	Staplefort Barnaby		0u18u0			
14	Smith William Chicknecomoco		1u11u3			

	Smith John B. W.		1u 2u 2			
32	Smith Thomas (Run)					2 9:9
33	Sowarde Jno Dec^d					4 17:3
35	Shewers Edward		0u 6u 0			
37	Shepherd Edward (Run)					19 18u 1
	Stewart James					9 13:0
38	Stewart Jno Junr		1u 4u 4			
44	Stoaks Peter Senr		5u 9u 5			
46	Shenton Joseph		10u 0u 9			
47	Stevens Elisha					9 3u 1
50	Stanford Samuel		15u 7u 6			
51	Stanford Charles		6u 16u 6 3/4			
51	Summers Luke		1u 8u 3		0	0 6u 2
52	Stevens Walter Sperate 23 porke Barrels		1u 5u 0		156	
55	Shehaun David					4 8u 11
56	Shewers James				242	11 6u 0
58	Sowarde Richard		4u 3u 9			
60	Staplefort Thomas		20u 1u 5			
66	Stafford James		2u 10u 0			3 5u 0
75	Stewart Jno Cooper		0u 9u 5			8 2u 0
77	Shenton Ignatius		4u 3u 3			
79	Sard Jno Senr		0u 1u 2			
	Shepherd Thomas		1u 13u 11			
79	Snelson Jno Dec^d		0u 0u 4			
26	Shorter Anthony		0u 12u 5			
98	Sowarde William		1u 15u 0			0 4u 0
7	Stackt Patrick		2u 0u 8			
103	Sowarde Edward		0u 7u 0			
107	Shenton Raymond		1u 1u 0			1 12:2
108	Stanford Wm Dec^d 320 lbs pork Desp^r			387	595	239 2:4 3/4
109	Saulisbury Jno Dec^d	145	1u 16u 0			29:2
	Shenton W^m		0u 7u 11			
112	Sulivane Owen					7 12:2
116	Stevens Jno Dec^d					12 9u 11
117	Speding Jno Dec^d					0 11:6
121	Slaughter James Dec^d					5 1:3

122	Shaw James (Run)					1 6u 6
124	Sowarde Francis					4 16u 1
133	Sard Jno Junr Dec^d					4 16u 6
135	Stanford Thomas Dec^d					0 4u 0
140	Searl Benjamin					18 0u 5
145	Stewart Thomas					2 4:5 1/4
148	Slacomb George					4 19u 7
151	Stanford Wm Junr			13u 4u 2		
153	Stevens Jno Islands					5 12u 11
154	Stoaks James 4u 6u 0 3/4 Stor sperat	474		18u 9u 2		
156	Stanford Wid^o of W^m					13:0
	Slaughter William				269	39 2u 0
162	Sace Daniel Dec^d					2 14u 1
	Sowarde Thomas					0 6u 9
164	Smith Arther					2 1u 11
169	Sharp George					1 13u 4
170	Smith Rachell					10 1u 8
174	Shorter Roger			0u 2u 0		
	Shanks Jean					0 3u 0
	Sheet Mansfield					0 1u 0
	Stoaks William				20	0 12u 1
176	Shanks Benjamin					4 0u 2
176	Staplefort George Dec^d					0 4u 6
177	Shehawan Mason			0u 0u 6		
	Stoaks Volontine			0u 10u 0		
178	Sampson A Negro of Mr Grays					0 17u 3
182	Slight Thomas			0u 14u 8		
183	Spencer James Dec^d					1 1u 7
184	Spicer Laurana					0 17u 5
185	Spicer Thomas					7 7u 6 1/2
61	Stewart Jno Senr			0u 5u 7		
	Sperate 23 porke Barrells & 3/4 Desperate 320 lbs porke Stor 4u 6u 0					
2	Trippe William Cooks point			0u 3u 0		
	Trippe Edward Senr Dec^d					1 11u 6
3	Taylor Phillip					1 8:5

5	Taylor Thomas Fishing Crk						0 4.6
13	Turner John			4.12.0			21 13.11
16	Trego James Junr			3.8.0			
25	Traverse William						0 5.4
37	Thompson Wm	174				67½	18 19.6
50	Talford Andrew			0.5.11			
53	Trego Wm Son of Wm			11.14.6		830	
68	Tall Phillip Senr			3.8.0			0 1.11
74	Trego Thomas Junr			0.10.0			0 16.9
82	Thomas Trustam			1.7.2			
88	Trego William B: W			1.1.0			1 0.0
91	Tunice Levina			4.16.6			1 3.4
95	Travers Capt Henry			5.11.6½			4 5.5½
	Tall Phillip Junr			3.15.0			
98	Tootle Jno Decd			3.9.10			
114	Thomas Henry				600		
115	Thomas William Cabin Crk					80	7 15.1
121	Thomas Wm fish Creek Decd						0 0.10
125	Taylor Jno Do					563	15 6.6
127	Trego Thomas Senr						1 3.7
128	Taylor Peter Senr Decd						2 0.0
130	Traverse Mathew the 3d						2 16.6
132	Thorington William Annapolis						2 19.6
134	Trego Phillip Decd			0.8.0			
136	Trippe Edw Junr the 3d						20 15.8
142	Thomas Allen						1 0.10
	Thomas Joseph						0 12.8
149	Taylor Phillips						4 3.4
151	Tubman Richard						9 7.2
159	Trippe Edward Esqr					149	0 12.1
164	Thomas Hezekiah						2 13.6
165	Taylor Thomas Sub Sheriff						0 6.0
166	Traverse Jno			8.0.0			6 15.2
16	Thompson Absolem			0.1.10			
184	Traverse Capt Thomas						0 6.8
185	Taylor Anthony						0 14.6

14	Vickers Jno Younger			2.6.9			2 2.0
93	Do Do Little Choptank			6.5.0	151¼		6 7.7
	Do Sarah Widow			4.7.3			
157	William Vinson					404	17 17.6
174	Vaun Elizabeth als Dunnock						2 13.6
8	Whitacre Wido Mary			9.1.3			
9	Wheeler Wido Mary			3.7.3			1 1.6
11	Woodards Benjamin			4.11.8			
12	Wall Rebecca Widow						4 8.8
17	White Edward			0.18.0			1 6.9
19	Wagerman Capt Henry						0 11.2
21	Warren Mathew Run					182	14 15.0
20	Wheatley Arther			4.5.8			
27	Wheeler Thomas						0 12.2
31	Willey Jno Senr						0 4.8
	Woothers Elizabeth Wido			0.2.6			
32	Whiteledge Thomas (Run)						1 9.6
34	Webb George			0.5.0			
40	Worren Wido Alice						1 13.7
42	Whelor Soloman			6.13.2			
43	Williams & Rockliff pr Mr Nevetts Acct 3/7 Sted: Desperate						
144	Williams Thomas J: Q			1.4.3½			
46	Wheelor Rose						0 10.6
57	Wheland Benjamin for Wm Morristen and Selse			8.3.4			
58	Williams Jno Joyner			6.4.0			
62	West George			11.13.6½			
63	Wroughton Thomas Junr			0.14.4			
65	Wheelor Samuel			0.6.10			
69	Wollace James			0.5.3½			
71	Willis Richd						7 4.8
78	Wall Jno B: W			2.0.0			5 3.0
63	Wroughton Thomas			0.14.8			0 1.6
79	Willougby Jno			0.16.4			
61	Williams Thomas Nanticoke			3.10.0	373		1 18.2

55	Wroughton Jno					0	1	0	—					—
59	Willey Francis					0	6	6	—					—
	Willey Catharine					0	14	0						
105	Wheeler Jno Sr					0	3	6			68			
106	Wallace Thomas Junr					0	10	0					213	02
108	Woolford Capt Thomas					10	0	0			291	17	13	10
119	Wallace Staplefort												57	0
120	Wallace Richd Junr												1	10 9
122	Wing Capt Thomas Dec												4	18 1
123	Woolford Roger					5	0	6						
126	Walker Jean												2	0 0
127	Woolford Levin												2	18 1
128	White able Thomas Dec												5	2 6
140	Woolhen Elizabeth Cabin Cpts												0	2 11
	Waite Joseph												2	17 0
142	Woolford Jno Senr 200 Bricks Sperate					5	3	0	—					—
145	Wright Wido Elizabeth												1	10 11
146	Walker Lancelett										58		2	8 7
147	Willis William Senr					3	10	3						—
152	Wright Wido Talbott												2	1 6
153	Willey Robert (nihil)													
155	Wyatt Jno (Run)												1	18 4
157	Willis Thomas												10	0 4
160	Woolford James												10	0 0
169	White Ebenezer					6	12	9						
170	Wroughton Richard												0	16 6
171	Webster Widow Elizabeth												0	15 0
	Webster Richd Dec												4	14 11
176	Williams George Dec												3	4 0
	Welch Samuel												1	7 3
177	Woollen William												1	4 6
182	Wingate Phillip												0	1 7½
184	Woollen Jno Senr												0	7 6
185	Woodard Joseph												1	19 3
	Desperate 3/7 Stev													
	200 Bricks Sperate													

The Amounts of this List in Vizt		Porke List Dasp	Porke List Sperat	Tob.o Sept	Tob.o Sperat	Gold Curr.t Sperat	Sterling Money Sperat	Curr.t Money Sperat	Insp.d Tob.o Dasp	Tob.o Dasp	Gold Curr.t Dasp	Sterling Money Dasp	Current Money Dasp
A	Amount to				3804			30 12 3		1073			125 6
B	D.o		769	645¾				116 7 3		1686		16 7 0	93 14 0
C	D.o				1355½			62 1 4		1765¾			147 8 7
D	D.o			27				20 16 8					57 4 3
E	D.o		57			5 0 11		88:10 7		1864			36 16 10½
F	D.o	1569¼		125	3964			30 14 10	1075	1552¼			39 17 10
G	D.o							25 6 8½		1700			263 17 10
H	D.o	526		130	1617			147 19 11	1462	1372			490 17 8½
I	D.o							22 9 0		3639			139 13 10
K	D.o				184			43 14 9		494			283 8 8
L	D.o			600				44 14 4		1300			82 13 7½
M	D.o							43 7 0½	108¾	1572	6 14 0		108 14 10½
N	D.o							14 15 2					91 12 2¾
O	D.o							6 0 0		307			7 15 0
P	D.o 2 New Ploughs Dasp				400			56 9 0		6059			137 4 6½
R	D.o	291			961			43 0 7		5671			198 12 11
S	D.o 23 porke Barrels Sperat	320		474	1415		4 6 0¾	127 12 11¾	387	687			457 6 9½
T	D.o			174				43 12 3½	600	1689½			129 16 7½
V	D.o							12 18 0	151¼	404			28 14 7
W	D.o 200 bricks Sperate							96 16 7½	373	599		0 3 7	128 4 11
		1683	820	2483¾	11210½	5 0 11	4 6 0¾	1055 7 11	3231	7466½	6 19 0	16 10 7	2790 13 10¼

Ea. The Sperate Species of this List appraised by us the Subscribers In Current Money Vizt

	£	S	D
To 820 ℔. Porke at 20 of ℔ C. is	8	4	0
To 2483¾ ℔ Inspected Tobacco at 22 16 of ℔ C. is	27	18	1
To 11210 ℔ Old D.o at 14 of ℔ C. is	78	9	3½
To 5 0 11 Gold Currency at 18 ℔ C.	6	0	4

To 4.. 6.. 0 3/4 Sterling at 75 ℔ Ct	7	10	7
To Paper Currency	1055	7	11
To 23 Pork Barrells at 216 ℔	2	17	6
To 208 Bricks at 165 ℔ m is	0	4	5
To Sperate from Amos Bunt Decd ℔ Administration	14	10	0
	£ 1205	2	1½

Creditors — Appraisers

Enn Hooper — Dan Sulivane (Seal)

Wm Murray — Jo. Cox Gray (Seal)

Nearest of Kin

Prissillar Nevett Howell

Aemilia Nevett

The Desperate Species of this List Appraised by us the Subscribers In Current Money Vizt

	£	S	D
To 16831 lbs Pork at 205 ℔ Ct	168	6	2
To 3231 lbs Inspected Tobacco at 2216 ℔ Ct	36	1	11
To 74666 1/4 lbs Old Tobacco at 145 ℔ Ct	522	13	1
To 6.. 19.. 0 Gold Currency at 18 ℔ Ct	8	4	0
To 16.. 10.. 7 Sterling at 75 ℔ Ct	28	18	5¼
To 2 New Ploughs at 155 ℔	1	10	0
To Paper Currency	2790	13	10¼
	£ 3556	7	5½

Creditors — Appraisers

Enn Hooper — Dan Sulivane (Seal)

Wm Murray — Jo. Cox Green (Seal)

Nearest of kin

77½ Sides

Exam. An Inventory of the Goods and Chattles of John Breezes Late of Calvert County Deceased taken and Appraised by Wm Harris and Wm Allnutt In Current Money of Maryland this 13th Day of March Anno Dom 1749

Wearing Apparell	£ 1	16	6
1 Sadle and Bridle	1	0	0
1 Feather Bed and Rugg and Trundle Stead	4	10	0
1 Desk	4	0	0
1 Looking Glass	0	8	0
1 Pair Countrey Cotten Sheets	0	16	0
2½ Barrels of Indian Corn a 10s	1	5	0

3 Pecks of Salt 2s 1 Small Frying Pan	0	6	0
A Small parcel of Brick Layers Tools	0	5	0
1 Very Old Horse	1	0	0
1 Mare	1	10	0
1 Sow and two Piggs	0	10	0
70 lb of half Dryd Pork a 30s ℔ hund	1	1	0
4 lb of Hogs Lard a 6d ℔	0	2	0
1 Small Pad Lock and Key and 1 Small Sauspan	0	5	6
	£ 18	11	0

Kind Rickd Talbott his Mark — Wm Harris (Seal)

Kinsey Freeman — Wm Allnutt (Seal)

Calvert County ss March 17th 1749 Came Inº Lavile Administrator of John Breeze (being One of the People Called Quakers) And Did Solemnly Affirm that the within is A Just and perfect Inventory of all and Singular the Goods and Chattles which were of the Deceased that Came to his hands at the time of the making hereof And that what hath Since or Shall hereafter Come to his hands or possession he will Return in An Additional Inventory and that he knows of no Concealment of Any part or parcel thereof by Any Person Whatsoever and that if he Shall Discover Any Concealment Or Suspectany to be he will Acquaint the Commissary General for the Time being or his Deputy with Such Discovery or Cause of Suspicion that it may be Enquired Into and that he will well and Truely Give An Account of all and Every of the Deceaseds personal Estate that Shall hereafter Come to his hands possession Or knowledge — Affirmd to before Sam: Harrison Depy: Comry Calvert County

3½ Sides

Exam. Calvert County ss Inventory of the Goods and Chattles of Ann Dickerson Deceased taken and Appraised in Current Money of the Province ass by us the Subscribers this 27th of December 1749

Wearing Apparel and Trunk	£ 3	2	6
1 Best Beding Bed with Furniture a £5 1 next Best Do a £3.. 10	8	10	0
1 Next Best Do 20s 1 worst Do 15s	1	15	0

Negroes

1 Old Negro Woman Calld Nan	15	0	0
1 Negro Man Gabril	40	0	0
1 Negro Lad Dick Lame	35	0	0

Cattle

6 Cows and Calves a 40/ 1 three Year Old Steer a 30/	13	10	0
1 Cow a 40/ 1 three Year old Heifer a 30/ 2 Two Years D° a 20/	5	10	0
Sheep			
15 Sheep a 8/	6	0	0
Horses			
1 Old Sorrel called Trip a 25/ 1 D° Sal 20/	2	5	0
1 Gray Horse five Year old a £5 1 Black D° three Year old	9	10	0
1 Old Brass Warming Pan 2/6 1 Brass Cock 4/	0	3	6
3 Brass Candle Holds a 3/ 1 ℔ Snuffers 5/ 1 old Looking Glass 1/	0	10	6
1 Iron pot with Still and Utensills belonging thereto	3	0	0
53 ℔ old Cracked Pot Iron a 4d 1 Old D° with holes 2/6	1	3	4
1 Old Frying Pan a 1/6 1 ℔ Fire Tongs 1/6	0	3	0
16 ℔ Best Pewter a 1/9 110 ℔ old Broken D° a 6	1	12	0
a parcel of Old Tin a 5/ 1 Old Lanthorn 1/3	0	6	3
12 ℔ Picked Cotton a 2/ 27 ℔ Unpicked a 1/4	1	13	0
37 ℔ Sheeps Wool a 1/ 5 ℔ Yarn a 2/	1	19	0
1 Old Wooling Wheel and Wool Cards 12/ 1 Linnen Wheel 12/6	1	4	6
2 ℔ Old Sheep Shears a 1/ 1 Box Iron with heaters a 8/ 1 Spice Mortar 1/3	0	10	3
a parcel of Stone and Earthen Ware a 10/3 1 Iron Spit a 5/	0	15	3
1 Flesh fork 1/ 1 Skimming Dish 1/ 1 Small Coal Table 5/	0	7	0
1 Large Square Table 15/ 3 Small D° a 2/6 6 Flag Chairs 4/6	1	7	0
1 ℔ handmill Stones with frog and Spindle a 20/	1	0	0
2 Large Chests with Locks a 5/ 2 Small D° without Locks 3/	0	16	0
101 ℔ Old Iron a 1d 1 Oznabrigs Table Cloath a 2/	0	14	8
1 Ozna. Towel a 1/6 1 Box with Scales and Weights a 5/	0	5	6
6 ℔ hard Soap a 1/6 1 Old Cyder Press a 2/6	0	5	9
1 Bible a 10/ 1 old Common prayer Book a 6	0	10	6
2 hogs a 10/ 1 Sow and two Pigs a 11/ 1 Shoat 2/6	1	13	6
14 Young hogs a 6/ 1 hundred Gall Cyder Cask a 8/4	4	12	4
1 Old Sod Plough fixt a 12/6 1 Old Grindstone 1/	0	13	6
a Small parcel of Old Carpenters Tools a 5/	0	5	0
1 Cask with Some Bottles a 4/6	0	4	6
1 ℔ Small Silliards a 10/ 1 Side Sand Leather 2/6	0	12	6
43 ½ Barrells Indian Corn a 9/ 2 Bushels 3 Pecks Beans 3/6	19	14	1½

1 Old Tobacco Hogshead 1/6 108 ℔ old Iron a 1½	0	2	9
1 ℔ Screws and Rowlers a	0	2	6
Old Lumber a 10/	0	10	0
	£ 107	00	2½

Mary Atterbury
William Hudson

Aaron Williams (Seal)
Thos King (Seal)

Calvert County ss March 19th 1749 Came John Brady Inst. Administr of Ann Dickelson and Made Oath On the holy Evangelists of Almighty God that the Within is a Just and perfect Inventory of all and Singular the Goods and Chattles which were of the Deceased that Came to his hands at the Time of the Making hereof and that what hath Since or Shall hereafter Come To his hands or possession he will Return in An Additional Inventory and that he knows of no Concealment of any Part or parcel thereof by Any Person Whatsoever and that if he Shall Discover Any Concealment or Suspect Any to be he will Acquaint the Commissary General for the time Being or his Deputy with Such Discovery or Cause of Suspicion that it may be Enquired Into and that he will Well and Truely Give An Acct of All and Every of the Deceased's personal Estate that Shall hereafter Come to his hands Possession or knowledge — Sworn to before

Sam: Harrison Depty Comry
Calvert County

87 ½ Sides

Exam^d

An Inventory of the Goods and Chattles of William King Late of Calvert County Deceased as they were Given in and Appraised in Current Money by William Hardesty and Richd Gibson this 23 Day of January Anno 1749

Viz^t	£	S	D
The Deceased Wearing Apparel	0	12	0
One Old Feather Bed and furniture two Old Bedsteads & Cords	2	0	0
Eight pounds of Pewter a 12 ℔ ℔	0	8	0
Eighteen Small Hogs and Ten Pigs	2	17	0
One Cow and Yearling	1	10	0
A Small parcel of Plantation Tools	0	8	0
Ten Pounds of Pott Iron a 5d ℔	0	8	0
fourteen old Cracked D° a 1½ ℔ and hooks	0	7	4
A Small parcel of Other Iron	0	0	6
One Plow 10/ Some Carpenter Tolls 9/	0	19	0

One Old Spinning Wheel 4/ One Tin Kettle 1/	0	5	0
Three hundred and Eighty pounds of Tobacco at 16/8 ℔ C	3	3	4
Some Stone Ware and one 30 Gallon Syder Cask	0	7	6
A Parcel of Old Lumber	0	10	6
One Old Small Mare	0	15	0
£	15	19	2

Creditors
Jno Skinner

William Hardesty
Richd his R mark Gibson

Calvert County ss April 20th 1750 Came Chas King Administrator of Wm King and Made Oath On the holy Evangelists of Almighty God that the within is a Just and Perfect Inventory of all and Singular the Goods and Chattles which were of the Deceased that Came to his hands at the Time of the Making hereof and that What hath Since Or Shall hereafter Come to his hands or possession he will Return In an Additional Inventory and that he knows of no Concealment of Any Part Or parcel thereof by Any Person Whatsoever and that if he Shall Discover Any Concealment Or Suspect Any to be he will Acquaint the Commissary General for the Time being Or his Deputy with Such Discovery Or Cause of Suspicion that it may be Enquired Into And that he will well and Truely give An Acct of all and Every of the Deceased's Personal Estate that Shall hereafter Come to his hands possession Or knowledge — Sworn before Sam: Harrison Depy Comy
Calvert County

3p Sides

Exam An Inventory of all the Goods and Chattles Rights and Credits of Richard Dudley Late of Talbot County Deceased Appraised by us the Subscribers in Current Money we being first Qualified According to Law this 20th Day of July 1749

	£	S	D
Wearing Apparel	6	9	0
1 Old Silver Greater and Case and old Sea Tongs @	1	10	0
Cash 20/ Bed and Furniture @ £7.10	8	10	0
1 Bed with Two Blankets Two Sheets @ £4 1 Small Bed @ £1.10	5	10	0
3 Sheets @ 5/ ℔ Two Table Cloaths @ 7/ 2 Towells 1/ ℔	1	4	0
6¼ of Yards of Coarse Linnen @ 2/ ℔ yd 2 Yards of Bed Ticking @ 2/3 ℔ yd	0	17	0

1 Low Chest of Drawers @ £2 1 old Table @ 12/ 1 Chest @ 5/	2	17	0
5 Old Chairs @ 2/ ℔ 1 old Broken Trunk and Glass @ 4/	0	14	0
1 Linnen Wheel @ 10/ 1 Walling Do 6/	0	16	0
1 Old Gun @ 9/ 1 Box Iron and heaters @ 7/	0	16	0
30 lb of Old Pewter @ 1/2 ℔ 8 lb of Do @ 1/ ℔ 1 old Candlestick @ 6	2	4	0
2 punch Bowles @ 2/ 4 Old Broken knives and forks @ 1/6	0	3	6
1 frying pan @ 5/ 1 Old Skimmer and flesh forks @ 1/	0	6	0
1 Old Washing Tub @ 3/ 2 old pails @ 5/ 1 old Do @ 1/	0	9	0
1 Old Cart and Wheels @ £1.3 1 Old Plow Share and Coulter @ 12/	1	15	0
1 Old Sifter @ 1/ 1 Old Cullender @ 1/ 1 Old Ax @ 2/	0	4	0
32 lb of Hogs Lard @ 4/ 2 Old Earthen Pottes @ 1/ ℔	0	12	8
11 Barrells of Indian Corn @ 10/ ℔ half Bushel of Salt @ 1/ ℔	5	11	0
1 horse and Sadle @ £4.10 1 Mare and Year Old Colt @ £6	10	10	0
1 Cow and Yearling @ £2.10	2	10	
1 3 Year Old Steer @ £1.10 1 Two Year heifer @ £1 2 Yearlings @ 7/ ℔	3	4	0
5 Ewes and Lambs @ 15/ ℔ 1 Weather @ 8/	3	3	0
3 Two Years Old hogs @ 7/ ℔ 3 One Year Old Do @ 5/ ℔	1	16	0
11 Small Shoats @ 1/ ℔ 1 pound of Flax @ 8/	0	12	6
32 lb of pot Iron @ 3/ ℔ 20 lb of Old Do @ 2/ ℔	0	12	0
127 lb of Bacon @ 6/ ℔ 147 lb of hams and Sholders @ 4/ ℔	5	12	6
16 lb of Beef @ 2/ ℔ 10 lb of Tallow @ 6/ ℔ 8 lb of Jear thread @ 1/6 ℔	0	19	8
42 lb of Wool @ 1/ ℔ 6 Bushels Wheat @ 4/ ℔ 1 Old Cannoe	3	14	0
5 lb of Leather @ 1/3 ℔ 2 Syder barque hundred Gallons each @ 7/ ℔	1	0	3
1 Do About Eighty Gallons @ 6/ 1 Shoehammer 1/6 1 Rawhide @ 3/	0	10	6
50 lb of Brown Sugar @ 6/ ℔ 1 Old Spinning Wheel @ 7/	1	7	0
500 lb of Old Tob @ 12/6 ℔ hundred	3	12	6
1940 lb of New Tob @ 20/ ℔ hundred	19	8	0
£	99	0	3

Thos Dudley } Kinsmen Thos Powell } Creds James Willson
Abner Dudley } Thos Price } Aaron Parratt

Talbot County to wit } Deborah Dudley Admx of the within Named Richard Dudley Deceased (being a Quaker) made Solemn Affirmation that this is a True and perfect Inventory of all and Singular the Goods and Chattles which were of the Deceased Richard Dudley that Came to her hands at the Time of the making thereof and that of What hath Since or Shall hereafter Come to her hands or possession She will Return in An additional

Inventory that She knows of no Concealment of any part or parcel thereof by any Person whatsoever and that if She shall Discover any Concealment or Suspect any to be Will Acquaint the Commissary General for the time being or his Deputy with Such Discovery or Cause of Suspicion that it may be Enquired Into and that She shall well and Truely give a Just account of all and every part of the Deceased's personal Estate that shall hereafter come to her hands possession or knowledge this Twenty Seventh Day of April Anno Dom 1750 before me

Jere Nicols Depty Comty
of Talbot County

Ok Sides

Recd

An Inventory of the Goods Chattles and Credits of Hugh Lynch Late of Talbot County Deceased Appraised by us the Subscribers in Current Money this 5th Day of May Anno Dom: 1749

To his Wearing Apparel and his Riding horse and Saddle	£ 12	10	0
To his Best Bed and Furniture	4	0	0
To 1 Bed and Old Blanket a	2	10	0
To 1 Bed Tick and 2 Old Blankets 1 old Rug	2	10	0
To 1 Oval Table a	0	15	0
To 1 Cubboard a	0	15	0
To 1 Case and 11 Bottles a	1	5	0
To Earthen Ware a	0	10	0
To 12 lb of Old Pewter a 9 ℔	0	9	0
To 2 Old Brass Candlesticks a	0	3	0
To 1 Old Gun a	1	0	0
To 4 Old Chairs a	0	6	0
To 1 Old Trunk a	0	8	0
To 1 Old Chest a	0	8	0
To 2 Drinking Glasses a	0	1	6
To 1 Sugar Box a	0	0	9
To 1 Grindstone a	0	2	6
To a parcel of Carpenters Tools and Coopers D°	1	10	0
To 3 Old Axes a	0	6	0
To 4 fatt Potts a	0	8	0
To 2 Old pails and 1 Old half Bushel 1 Old Bucket a	0	8	0
To 3 Old Casks a	0	9	0

To 59 lb of Potmettle a 4 ℔	0	19	0
To 19 lb of Sold Leather a	0	19	0
To 2½ Sides of Upper Leather	0	17	0
To 4 lb of Feathers a	0	6	0
To 9 lb of Cotton	0	10	0
To 4 Knives and 4 forks a	0	4	0
To 1 Frying pan a	0	6	0
To 3 Old files 1 Old Padlock a	0	3	0
To 1 ℔ of Iron Stinger	0	3	0
To 1 Old Cyder Jugg a	0	2	0
To 11 lb of Old Iron	0	1	8
To 1 Old Linnen Wheel a	0	16	6
To 1 Old Wollen Wheel a	0	7	6
To 1 Old Plow Share and Plow Tackle a	0	15	0
To 3 Old hoes a	0	4	0
To 2 Bushels of Salt a	0	6	0
To 1½ Bushels of Beans a	0	5	0
To 1 Sea Kettle a	0	15	0
To 466 lb of Bacon a	7	15	4
To 56 lb of Beef a	0	11	8
To 6 Barrels of Corn a	3	0	0
To 4 Cow and Calves a 45 ℔	9	0	0
To 1 Cow and Yearling	2	10	0
To 2 hiefers 2 Year old a 25	2	10	0
To 1 Bull 2 Year Old a 25	1	5	0
To 5 Ewes and Lambs a 10 ℔	2	10	0
To 4 Ewes a 6 ℔	1	4	0
To 6 Weathers a 7/6 ℔	2	5	0
To 1 Ram a	0	7	6
To 1 Mare 11 Year Old a	6	0	0
To 2 Sows a	0	14	0
To 2 Barrows a 7/6	0	15	0
To 20 Shoats a 2/6	2	10	0
To a parcel of Books	0	6	0
To 28 lb of hogs Lard a	0	14	0
To 3 Green hides a	1	2	6

To 1 horse Hyde @		2	6
To 1 old Cannoe @		7	6
At his Plantation in Dorchester County			
To 2 old Feather Beds 50/ ℔	5	0	0
To 1 Old Table @	0	1	6
To 1 Old Pail and Pigin @	0	4	0
To Earthen Ware @	0	1	0
To 1 Old Meal Sifter @	0	1	0
To 1 ℔ of Iron Wedges	0	12	0
To 9 Barrels of Corn @	4	10	0
To 4 lb of Feathers @	0	6	0
To 5 lb of Pewter @	0	7	6
To 27 of Pot Mettle @ 4 ℔	0	9	0
To 1 Plow Share Cok and Chain @	0	12	6
To 2 Old Broad hoes @	0	4	0
To 1 Old Gun @	0	6	0
To 6 hogs 1 Year Old @ 5/ ℔	1	10	0
To 6 Ews and Lambs @ 10/ ℔	3	0	0
To 4 Ews @ 6/ ℔	1	4	0
To 2 Rams @ 7/ ℔	0	14	0
To 3 Cows and Calves @ 45/ ℔	6	15	0
To 2 Cows @ 35/ ℔	3	10	0
To 1 heifer 2 Year Old @ 25/ ℔	1	5	0
To 1 heifer 1 Year Old @ 12/6	0	12	6
To 1 heifer 3 Year Old @ 35/	1	15	0
To 1 Mare 19 Year Old @	1	0	0
To 3003 lb of Tobacco @ 19/ ℔	28	10	7
To 134 lb of Tobacco In the hands of Richd Gorsack	0	16	9
	£ 146	10	10

Henry Hooper Credr — Wm Ayres } Appraisers
James Corkrin Nearest of kin — Thos Martin Junr
John Corkrin Nigh Kinn

For Messrs Anthony Bacon and Henry Lowes Creditors In Behalf of Mr James Dickinson Pr Sharp

Talbot County Towit } May the 4th 1750 Then Rebecca Lynch Admx of the Deceasd Hugh Lynch Made Oath On the holy Evangels of Almighty God that the foregoing is A Just and Perfect Inventory of all and

Singular the Goods and Chattles which were of the Deceased that Came to her hands at the Time of the Making thereof and that of what hath Since Or Shall hereafter Come to her hands or possession She will Return In An Additional Inventory that She knows of no Concealment of Any part Or parcel thereof by Any person Whatsoever And that if She Shall Discover Any Concealment Or Suspect Any to be She will Acquaint the Commissary General for the Time being Or his Deputy with Such Discovery Or Cause of Suspicion that it may be Enquired Into and that She Shall well and Truely give A Just Account of All and Every part of the Deceaseds personal Estate that Shall hereafter Come to her hands possession or knowledge ~ Before me

Jere: Nicols Depy Comry of Talbot County

9½ Sides

Exam. An Inventory of the Goods and Chattles Rights and Credits of Joseph Cox Late of Talbot County Deceased Appraised In Current Money by As the Subscribers this Twenty Seventh Day of January Anno Domi 1749

To his Wearing Apparel	0	7	6
To 1 Old Bed Very Much Wore	1	7	6
To 1 Old Do Very Bad	0	12	6
To 2 lb of Feathers @ 1/6 ℔	0	3	0
To Earthen Ware	0	5	0
To 1 Old Ax and 2 Old Adses	0	5	6
To 1 Narrow hoe	0	2	0
To 1 Old Chest	0	6	0
To A parcel of Old Lumber	0	7	6
To 2 Shoats @	0	3	6
To 50 lb of Cotton in the Seeds @ 3d ℔	0	12	6
To 1 pair of Spoon Moulds	0	10	0
To 1 Cow and Calfe	2	0	0
To 40 lb of Old Pot Mettle @ 2d ℔	0	8	0
To 5 lb of Old Pewter @ 1/3	0	6	3
To 1 Small Old Frying Pan	0	1	0
To 153 lb of Pork @ 2d ℔	1	5	6
To 6 Glass Bottles @	0	1	6
To 1 Mare 14 Year Old and Colt	4	0	0

To 1 Old Pail 1 Old Pigin 1 Bucket	0	3	6
To 6 lb of Drid Beefe	0	1	6
To ½ lb of Powder and 1 lb of Shott	0	1	8
To 1 Old Pad Lock	0	0	9
To 137 lb of Tobacco @ 1½ ℔	0	17	1½
	£14	9	3½

Wm Goldsborough Credr

Mary M Fray } Relations
John — Cox

James Parratt } Appraisers
Thos Martin Junr

Anne her mark Barns Creditor

Talbot County to wit May the 10th 1750 Nathaniel Cox Admr of Joseph Cox Deceased Made Oath On the holy Evangels of Almighty God that this is a true and perfect Inventory of all and singular the Goods and Chattles Which were of the Deceased Joseph Cox that came into his hands at the time of the Making thereof and that what hath since or shall hereafter Come to his hands or possession he will Return in an Additional Inventory that he knows of No Concealment of any part or parcel thereof by any person Whatsoever And that if he shall Discover any Concealment or Suspect any to be he will Acquaint the Commissary General for the time being or his Deputy with such Discovery or Cause of Suspicion that it may be Enquired Into and that he will well and truly give a true Account of all and every part of the Deceasers personal Estate that shall hereafter come to his hands Possession or knowledge before me Jere Nicols Depty Comsary of Talbot County

4½ Sides

Talbot ss. A true and perfect Inventory of all the Goods and Chattles Rights and Credits so far forth as hath come to our knowledge of James Howlton's Estate Late of the aforesd County Deceased Appraised in current Money by us the Subscribers this 26th of February Anno Dom 1749

	£	S	D
To his Wearing Apparel 70/ Mare Saddle & Bridle £6 10	10	0	0
To 1 Bed and Bedstead and furniture d°	5	0	0
To 1 Old d° Bedstead and furniture £4 To 1 Bed Quilt @ 18/	4	18	0
To 1 Very Old Bed @ 35/ To 1 Old Table @ 7/	2	2	0
To 1 Old Chest of Drawers @ 50/ To 1 Old Cubboard @ 12/6	3	2	6
To 4 Old Flag Bottom Chairs @ 2/3 ℔ To 2 old Chest @ 7/6 ℔	1	4	0
To 4 yds of German Serge @ 9/ ℔ To 2 yds of Shalloone @ 2/6 ℔	2	1	0

To 2¼ yds of Coarse Linnen @ 1/6 ℔ To 1 hank of Silk & 14 Buttons @	0	7	0
To 1 Stick of Twist 3d To 1 fine Boys hatt @ 3/	0	0	3
To 2½ lb of Old Pewter @ 1/3 ℔ To 15 lb of Very Old d° @ 9 ℔	2	15	1½
To 1 pair of Small Stillards @ 10/ To 2 Old Frying Pans @ 3/6 ℔	0	17	0
To 83 lb of Pott Mettle @ 4d ℔ To 30 lb of Very Old d° @ 3d ℔	1	15	0
To 1 pair of Old Fire Tongs @ 2/ To 1 pair of Small d° @ 3/6 & Shovel	0	5	6
To 1 pair of Flesh forks @ 1/6 To 1 Gridiron @ 6/	0	7	6
To 1 Small Iron Ladle @ 1/ To 1 Iron Skillett @ 3/6	0	4	6
To 10½ lb of Old Wedge Iron @ 4 ℔ To 2 Small Old Caggs @ 3/6	0	7	0
To 1 Washing Tub pail And Piggin and Nogin @	0	0	6
To 1 pail Piging and Nogin @ 6/ To 1½ Bushel and 1 Ban @ 2/6	0	8	6
To 1 Small Chest @ 6/ To 2 Old Sifters @ 3/6	0	9	6
To 1 Linnen Wheel @ 15/ To 1 Very Old d° @ 7/6	1	2	6
To 1 Looking Glass @ 2/6 To 1 Spice Mortar @ 5/6	0	8	0
To 6 Knives and forks @ 7/ To a parcel of Old knives @ 1/6	0	8	6
To 4 Small Earthen Pans @ 3/6 To 3 Earthen Dishes @ 2/	0	5	6
To 2 Earthen plates @ 4d ℔ To 2 Earthen Pots @ 6d ℔	0	1	0
To 5 Earthen Cups @ ℔ To a Parcel of Sea Ware @ 11/6	0	7	0
To 1 punch Bowl @ 1/6 To 2 Old Candlesticks @ 1/ ℔	0	3	6
To 1 Old Funnel and Paper Box @ 1/ To 47½ yds of Country Cloath @ 35/	1	16	0
To 46 Barrells of Indian Corn @ 9/ ℔ Back	20	14	0
To 5 Breeding Sows @ 8/ ℔ To 11 hogs of 2 Years Old @ 10/ ℔	11	0	0
To 16 hogs of 1½ Years old @ 6/ ℔ To 11 Shoats 9 Months Old @ 2/6 ℔	6	3	6
To 24 Old Sheep @ 7/6 ℔ To 3 Lambs @ 6d ℔	9	1	6
To 1 Cow and Calf @ £1 15 To two Cows @ £1 15 ℔	5	5	0
To 4 Heifers of 3 Years Old @ £1 10 ℔ To 3 d° of 2 Years Old @ 20/ ℔	9	0	0
To 2 Steers of 5 Years old @ £2 14 ℔ To 1 Bull of 3 Years old £1	6	0	0
To 1 horse of 12 Years Old @ £5 10 To 1 Mare of 9 Years Old @ £3	8	10	0
To 1 Young Colt of 2 Years Old @ £3 10	3	10	0
To 1 Negro Man Old Named Robbin @ £30	30	0	0
To 1 Negro Man Named Pompey @ £35	35	0	0
To 36½ lb of Tallow @ 6d ℔ 10/3 To 32 lb of hogs Lard @ 4d ℔ 2/1½	2	5	4
To 5 Earthen Fatt potts @ 1/6 ℔ To 6 lb of Yarn @ 1/3 ℔ 7/6	0	15	0
To Current paper Money £3 3 10 To 1 peice of Eight 8/	3	11	10
To 31 lb of Tan. Leather @ 10d ℔ To 2½ lb of Curried Leather @ 1/6 ℔	1	9	7
To 1 old Hackell @ 2/6 To 13½ Bushels of Old Beans @ 3/ ℔	2	3	0
To 8 Bushels of Wheat @ 3/6 ℔ To 1 pair of Sheep Shears @ 3/6	1	11	6

To 1 Small hand saw @ 1/3 To 4 Old Axes @ 10/	0	11	3
To 4 Old hoes @ 7/ To 1 Old cart and Wheels @ 20/	1	7	0
To 1 Small Chest @ 6/ To 1 Old Turn Frame Table @ 5/	0	11	0
To 1 Old Woollen Wheel @ 4/ To 1 Iron Tooth Harrow @ 7/6	0	11	6
To 1 Old Furrow Plow Coltr and Chain and harness @	0	15	0
To 2 Old Tackle Blocks @ 2/6 To 1 Very Old Shell Stone handmill @ 4/	0	8	6
To 3 Pecks of Flax Seed @ 3/ To a parcel of Bad Flax unbroke @ 7	0	8	0
To 1 Very Old Grindstone @ 6 To 1 peck of Salt @ 9	0	1	3
To 884 lt of Pork @ 22/ ℔ hundred	9	12	9
To 137 lt ½ of Beefe @ 20/ ℔ hundred	1	7	5½
To 1 Dram Glass @ 1/ To 4 Glass Bottles @ 4 ℔	0	2	4
To 1 Iron pestle @ 4/ To 1 Very Old Table Cloath @ 1/6	0	5	6
To 2 lt ½ of clean Cotten @ 1/6 ℔ To 2 ½ D° in g.d Seed @ 4 ℔	0	4	11
To 1 Meal Bag @ 4/ To 2 Old D° @ 1/6 ℔	0	7	0
To 3 Old Sickles @ 6 ℔ To a parcel of Old Lumber @ 7/	0	8	6
To 3 ½ yd.s of Coarse Check Linnen @ 2/ ℔ To 3 ¼ yd.s of White D° @ 2/6 ℔	0	12	7½
To 1 ½ of coarse Callico @ 2/ To 1 Very Old Brass kettle @ 6 ℔ p.d	0	5	3
To 1 Very Old Chamber pot @ 1/6 To 5 lt ½ of potrack Iron @ 10 ℔ 4/6 ½	0	6	0½
To 7 lt of Candles @ 6 ℔ To 4 lt of Spun Cotten @ 2/6 ℔ 10/	0	13	6
To 1 Very Old Blanket @ 4/ To 6 ½ yd.s of Country Cloath @ 2/ ℔	0	13	0
To 1 Steers hide @ 6/ To 1 Small Heifer D° @ 2/	0	8	0
To 60 lt of Pork @ 2 ℔ 10/ To 12 pewter Spoons @ 1/	0	11	0
To 3 Shoats of 6 Months Old @ 2/ ℔ To 2 Small hogs @ 4/6 ℔	0	15	0
To 5 pecks of Planting Roots @ 6 ℔	0	2	6
To Cash Due to the Estate	9	3	4
To 3032 lt of Tobacco Due @ 2 ℔	31	10	0
The Total Sum of this Inventory is	£ 253	0	8½

Creditors

James Corkrin

Henry Dickinson in y.e behalf of Samuel Dickinson.

Kindred &

Richard Holton his Mark

Tho.s Ryson Roe

Appraisers

Solm.n Sharp &

Tho.s Barnett Jun.r

Talbot County To wit/ The Within Named Martha Holton Made Oath On the holy Evangels of Almighty God that this is a Just and Perfect Inventory of all and Singular the Goods and Chattles which were of the Deceased James Holton that came to her hands at the Time of the Making thereof and that what hath Since or Shall hereafter Come to her hands or possession She will Return An Additional Inventory that She knows of no Concealment of Any part Or parcel thereof by Any Person Whomsoever and that if She Shall Discover Any Concealment Or Suspect Any to be She will Acquaint the Commissary General for the Time being Or his Deputy with Such Discovery Or Cause of Suspicion that It May be Enquired Into and that She will well and Truely give An Account of all and Every part of the Deceased's Personal Estate that Shall hereafter Come to her hands possession Or knowledge Certified this 11th Day of May 1750 by me

Jno Nicols Dep.t Commry of Talbot County

16½ Tides//

Maryland Inventory of the Goods and Chattles of Isaiah Cakerson Late of Balt Deceased Appraised in Curr Money

Exam.d

Wearing Apparel and a Prayer Book	£ 10	2	0
1 Feather Bed and Furniture	6	0	0
1 Flock Bed 1 Blanket	1	5	0
1 Mare Saddle and Bridle	0	16	0
1 Trunk 1 Chest and a parcel of Trifles	1	3	10
1 Tea Kettle and a parcel of Tea	0	14	6
7 pound Powder 1 pail 1 pigin and a parcel Wood Ware	0	14	6
2 Sifters 1 Bag and a parcel of Paper	0	4	10
1 Iron Pott and hooks 1 frying Pan 1 Sauspan	0	10	3
1 Gun 1 paid of Pistols	3	0	0
1 Linnen Wheel 1 Table 1 Cradle	0	18	0
2 Heifer Hydes 1 Small Deer Skin	0	16	0
a parcel Carpenters and Joyners Tools	0	6	9
1 Box Iron and heaters 1 Small Looking Glass	0	9	0
443 lt ½ of Beef: pork: Butter: Tallow and Lard	3	13	4
2 horses	7	0	0
2 hoifers	3	2	6
10 Fowls	0	4	0
4 Cydar Casks 2 powdering Tubs	£ 1	1	0
	£ 50	10	2

May 4th 1750

Kinn
Dorothy Townsend
Wm Maulan
Credilor Ridgely
Wil: Lyon

Joseph Taylor (Seal)
Mbro Helm (Seal) } Appraisers

On the 17th Day of May 1750 John Stinchcomb Admr of Josiah Cathesson late of Baltimore County Deceased Made Oath On the holy Evangels of Almighty God that the foregoing is a Just and Perfect Inventory full and Singular the Goods and Chattles of the said Deceased that came to his hands at the Time of the Making thereof that What hath Since or Shall hereafter Come to his hands or Possession he will Return in an Additional Inventory that he knows of no Concealment of Any Part or parcel thereof by Any Person or persons Whomsoever that if he Shall hereafter Discover Any Concealment or Suspect Any to be he will Acquaint the Commissary General for the Time being or his Deputy with Such Discovery or Cause of Suspicion that it may be Enquired Into and that he will Well and Truely Give an Account of All and Every part of the Deceasers personal Estate that Shall hereafter Come to his hands possession or knowledge Sworn before

D Dulany Commy

3/4 Sides

Exam

An Inventory of all and Singular the Goods and Chattles of Jane Watts Late of Charles County Dec. Appraised In Current Money of Maryland by us the Subscribers Viz.

To 1 Old Negro Man Named Sam @	35	0	0
To 1 Old Negro Man Named Ryles @	35	0	0
To 1 Negro Man Named Gigo @	50	0	0
To 1 Negro Man Named Droid @	50	0	0
To 1 Negro Woman Named Nanon @	45	0	0
To 1 Negro Boy Named Tom @	28	0	0
To 1 Negro Girl Named Priss Deaf and Dumb @	20	0	0
To 1 Negro Girl Named Lucy @	26	0	0
To 1 Negro Boy Named George @	20	0	0
To 1 Negro Girl Named Beth @	15	0	0
To 1 Negro Girl Named Bridgitt @	10	0	0
To 34 oz 9 pwt of Silver plate @ 10s ℔ Oz	17	3	0
To 2 Large Gold Rings @ 4s ℔ oz ℔ To 2 Stone Ditto @ 20s ℔	4	0	0

To 2 Gimble Rings @ 4s ℔ To 1 pair of Gold Bobs @ 10s	1	6	0
To 1 pair of Gold Studs @ 20s	1	0	0
To 1 feather Bed and furniture @ £8 To 1 Do @ £6 10	14	10	0
To 1 Ditto @ £6 To 1 Ditto @ £5 10 To 1 Ditto @ £5	16	10	0
To 1 Quilt @ 20s To 1 Old Blanket @ 5s To 1 Qr of Sheets @ 15s	2	0	0
To 1 Chest and Draws @ £2 10 To 1 Desk @ £4	6	10	0
To 1 Large Oval Table @ £1 10 To 2 Ditto @ 20s ℔	3	10	0
To 2 Large Looking Glasses @ £2 10 ℔ To 1 Small Ditto @ 30s	6	10	0
To 1 Small Ditto @ 10s To 1 Chest @ 7s To 1 Box @ 2s 6	0	12	6
To 1 Old Trunk @ 20s To 1 Ditto @ 25s To 1 Chest @ 10s	2	15	0
To 1 Small Trunk @ 2s To 2 Tea Tables @ 5s ℔	0	13	0
To 1 Corner Cubbard @ 10s To 3 Tea Skittles @ 10s ℔	2	0	0
To 1 Tinn Sugar Box @ 7s 6 To 6 Old Cane Chairs @ 4s ℔	1	11	6
To 6 Large Flag Chairs @ 3s ℔ To 6 Ditto @ 2s 6 ℔	1	13	0
To 10 Yds of Check Linnen @ 2s ℔ To 8 Yds of Coarse Ditto @ 1s 4 ℔	1	10	8
To 23 Yds of Fine Ditto @ 5s ℔ To 9 Yds of Camblettteen @ 4s ℔	7	11	0
To 27 Yds of Flannen @ 2s ℔ To 3 7/8 Yds Cotton @ 2s ℔	0	12	0
To 9 7/8 Yds of Lutestring @ 9s ℔ To 2 7/8 Yds of Allamode @ 8s ℔	5	5	6
To 3/4 of a Yd of Callimanco @ 5s 6 To 1 Pr Spoon Moulds @ 8s	0	9	6
To 1 Womans Saddle and furniture @ £6	6	0	0
To 79 pound of New Pewter @ 2s ℔ To 41 ℔ of Old Ditto @ 15	10	9	3
To 1 3/4 pound of Bohea Tea @ 10s ℔ To 3/4 pound pepper @ 2s	0	19	6
To A parcel of Tinn Ware @ 22s To 1 ℔ of Stilliards @ 10s	1	12	0
To 13 ℔s of Single Refine Sugar @ 2s ℔	1	6	0
To 2 ℔s of Claid Sugar @ 1s ℔	0	2	0
To 21 pound of Brown Ditto @ 8s ℔ To 1 Chest Lock @ 3s	0	17	0
To 9 pound of Butter @ 9s ℔ To 1 Warming Pan @ 10s	0	16	9
To 1 Large Brush @ 2s To 1 Large Stock Lock @ 4s	0	6	0
To 1 Small Ditto @ 2s To 7 peices of Stone Ware @ 7s	0	9	0
To 1 Search @ 2s 6 To 1 Coffee pot @ 10s To 1 Coffee Mill @ 3s	0	15	6
To 3 Salts @ 4s 6 To a parcel of China Ware @ 10s	0	14	6
To a parcel of Delph Ware @ 10s 6	0	10	6
To A parcel of Earthen Ware @ £3	3	0	0
To a Cave of Bottles 20s To 3 Case Bottles @ 4s	1	4	0
To 1 ℔ of hand Bellows @ 5s To 1 Mouse Trap @ 1s	0	6	0
To 2 ℔s of Fire Tongs and Shovel @ 15s To 1 Jack @ 2s 6	0	17	6

To ½ a Doz. Cave knives and forks @ 6/ To ½ Doz. Ditto @ 6/	0	14	0
To 1 Doz: Sea knives and forks @ 10/ To ¼ ℔ of Chocolate @	0	11	0
To 1 Spice Mortar and pestle @ 6/	0	01	0
To 6 Candlesticks and Snuffers @ 13/	0	13	0
To 1 Old Box Iron and heaters @ 2/6 To 2 Smoothing @ 6/	0	8	6
To 2 Iron Wedges @ 5/ To 1 Square Table @ 2/6	0	7	6
To a parcel of Carpenters Tools @ 5/	0	5	0
To 4 Broad hoes @ 2/ ℔ To 3 Narrow hoes @ 3/	0	11	0
To 1 Gridiron @ 3/ To 3 ℔ of Pott hooks @ 2/ ℔	0	9	0
To 1 Large Diaper Table Cloath @ 25/	1	5	0
To 1 Ditto @ 20/ To 6 Ditto @ 5/ ℔ To Ditto @ 2/	2	12	0
To 4 Diaper Towels @ 0/ To 1 Ditto @ 1/	0	9	0
To 4 Coarse Ditto @ 1/4/ To 1 Small Spy Glass @ 2/	0	16	0
To 1 Scale @ 5/ To 3 hanks of Silk @ 3/	0	8	0
To 1 pair of Old Leather Bags @ 5/	0	5	0
To 1 Narrow Ax @ 4/ To 1 pewter Tea pott @ 6/	0	10	0
To 1 Old Narrow Ax @ 1/ To a parcel of Glass @ 18/	0	19	0
To 1 Sifter @ 1/6 To 20 pound of Old Iron @ 4/	0	5	6
To 135 pound of New Pott Iron @ 3 ℔	1	14	7
To 66 pound of Old Ditto @ 2 ℔ To 1 Frying pann @ 3/	0	16	0
To 1 Old Ditto @ 1/ To 1 Ridle @ 1/ To 2 Sides of Leather @ 20/	1	2	0
To 2 Old Old Pocket Books @ 2/ To a parcel of Books @ £4 u 3	4	5	0
To a parcel of Spices @ 4/ To ½ a pound Salt Peter @ 2/	0	6	0
To 1 Nut Megg Case @ 1/ To 1 Cork Screw @ 6 2 p.ces of Tape @ 2/	0	3	6
To a parcel of Pictures @ 6/ To 1 Brass kittle @ 5/	0	11	0
To horse harness @ 3/ To ℔ of Large Scissars @ 1/	0	4	0
To 2 Large Steers @ 50/ ℔ To 7 Ditto @ 30/ ℔	13	0	0
To 8 Cows and Yearlings @ 50/ ℔ To 5 Ditto @ 40/ ℔	30	0	0
To 4 2 Years Old Yearlings @ 20/ ℔	4	0	0
To 1 Old Draft Mare @ £3 To 1 Draft Ditto @ £4	7	0	0
To 1 Riding Ditto £4 To 1 Ditto @ £3	7	0	0
To 1 Young horse about three Years Old @ 20/	1	0	0
To 1 Ditto @ 20/ To 16 Spades Sows and Barrows @ 7/ ℔	6	12	0
To 7 Shoats @ 7/ To 1336 pound of pork @ 3d ℔	17	07	0
To 30 Bushels of Beans @ 3/ ℔ To 5 pecks of Salt @ 4/	4	14	0
To 60 Barrels of Indian Corn @ 10/ ℔	30	0	0

To 6 Bushels of Wheat @ 4 ℔	1	4	0
To the Dec.d Wearing Apparel @	44	3	0
To a parcel of Old Lumber @	£1	12	0
	£69	13	9

Henry Thompson
Joseph Thompson
Cred.ts Gustavus Brown
Joseph Time

John Stone (Seal)
Robt. Doyne (Seal)

Charles County ss. On the 21st March 1749 came Sarah Thompson Adm.x With Will Annexed of Jane Watts late of Charles County Dec.d and Made Oath that the Within is a True and perfect Inventory of all the Goods and Chattles of the said Dec.d that came to her hands at the time of Making the Same that what hath Since or shall hereafter Come to her hands or possession She will Return an Additional Inventory that She knows of no Concealment of Any part or parcel thereof by Any Person Whatsoever that if She Should Discover Any Concealment or Suspect Any to be She Will Acquaint the Commissary General (for the time being) or his Deputy With Such Discovery or Cause of Suspicion that it may be Enquired Into And that She will well and Truely Give an Account of all and and Every p.t of the Dec.ds personal Estate that Shall hereafter Come to her hands Possession or knowledge — Before Walter Hanson Dep. Com.ry

15/ p Sides

Exam.d

Charles County ss. **An Inventory** of the Goods and Chattles of Richard Matthews Thompson Late of the County aforesa.d Deceased Appraised in Current Money According to Act of Assembly; this Third Day of January Anno Dom.i 1749-50 by the Appraisers Appointed Who have hereto Set Our hands And Affixed Our Seals the Day and Year Above Written. Viz.t

	£	S	D
2 Negro Women at £40 One £38 Other	78	0	0
1 Ditto and Child @ £45 1 Negro Boy @ £15	60	0	0
1 Feather Bed furniture & old Hangings @ £7 u 10	7	10	0
1 Ditto & Covering @ £7 1 Ditto with Ditto £11 u 10 u	33	10	0
1 Black Walnut Dresh @ £7 u 10 1 Oval Table 25/	8	15	0
7 Flag Chairs @ 2/3 ℔ 1 Gunn 25/ 1 Ditto old 10/	2	19	9
3 Cows @ 45/ ℔ 2 Young Cattle @ 15/ ℔	0	5	0
1 Sow and piggs @ 10/ 3 Ditt & 16 Shoats @ £3 u 10	11	0	0
10 Young Hoggs @ 8/ ℔ 10 Ewes @ 9/ ℔	9	10	0
1 Road horse @ £12 1 Draft Ditto £7 1 Ditto £5	24	0	0

2 Young Mares 50/ One 30/ other	4	0	0
1 Mare & Colt @ £14 10 1 Small Road Horse £14 10	9	0	0
1 Large Trunk 10/ 1 Ditto Small 5/	0	15	0
1 Old Padle & Bridle 10/ Some old Books 2/6	0	12	6
A parcel of the Deceased's Wearing Cloathe	9	15	0
1 Silver Stock Buckle 5/ 1 Horse Whip 2/6	0	7	6
1 powder Flask and Shott Bag 2/6 1 Gone 2/6	0	5	0
350 Gall^ns of Sider @ 3^p ff & 8 Sider Cask 20/ ff	13	2	0
2 Small Sider Cask @ 5/ ff 1 Memor^d Book 2/	0	12	0
1 Small Slaughter Hyde 4/ 4 Ditto old 3/ ff	0	16	0
1 Cart and Wheels £2 10 206 lb^s pot Iron @ 3^d ff	5	1	6
7 lb^s Copper @ 2/ ff 1 frying Pann @ 2/6	0	4	6
1 ff^rs of Fire Tongs @ 3/ 2 Fluke plows @ 5/	0	8	0
1 Ax Plow 3/ 6 Old Axes 1/6 ff^rs	0	12	0
3 Brass Candlesticks 2/6 ff 20 lb^s Wool at 9^d ff	1	2	6
1 ff^rs Cotten @ 2/ ff 25 lb^s Old Pewter @ 12^d ff	1	4	0
1 Iron Pot Rack @ 5/ 6 lb^s Shot 3^d ff	0	6	6
1 Y^d of Broad Cloath @ 18/6 2 Doz: Mettle Buttons @ 9^d ff	1	0	0
1 New Peaywig @ 20/ 1 Old Ditto 5/	1	5	0
A parcel of Lumber at 27/	1	7	0
Benedict Boarman } Creditors Totall Amount	£265	15	9

John Hanson y^ng } Kindred
Elizabeth Hanson
Joseph Thompson

Saml Love Just^s
Robt Gill

Charles County ss On the 23 Day of March 1749 Came Sarah Thompson And Made Oath on the holy Evangelists of Almighty God that the Within is A Just and Perfect Inventory of all and Singular the Goods and Chatt=les which were of Richd Matthews Thompson Late of said County Deceased that Came to her hands at the Time of making thereof that what hath Since Or shall hereafter Come to her hands or possession she will Return in an Additional Inventory that she knows of no Concealment of Any part Or parcel thereof by Any Person Whatsoever that if she shall Discover Any Concealment Or Suspect Any to be she will Acquaint the Commissary General for the Time being Or his Deputy with Such Discovery Or Cause of Suspicion that it may be Enquired Into And that she will well and Truely Give An Account of all and Every part of the Deceased's personal Estate

That shall hereafter Come to her hands possession Or knowledge.

7 Pence Sworn before Walter Hanson D Com^ry

Exam^d

Maryland Charles County ss An Inventory of the Goods and Chattles of Benjamin Douglass late of said County Deceased Appraised in Current Money of said Province as follows Viz^t

A Servant Boy (by Indenture) Named Alexander Wilky having About 2 1/2 Years to Serve	5	0	0
A Negro Man Named Jack	45	0	0
1 D^o Woman Named Venus	35	0	0
1 d^o Named Nell	10	0	0
1 d^o Girl Named Cate about 8 Years of Age	19	0	0
1 d^o Named Sarah about 11	22	0	0
1 d^o Named Nan about 5	15	0	0
1 Ditto Named Jane about 12	25	0	0
1 Negro Boy Named Bob about 8	16	0	0
1 Negro Child about a Year old Named Stacey	5	0	0
1 Gray Riding Horse	12	0	0
1 Gray Riding Mare	8	0	0
1 Very Old Bay Mare	0	2	6
1 Very Old Horse Called Bill	0	5	0
1 Bay Draft Mare and Colt	3	0	0
1 Young Unbroke Gray Spade Mare	2	0	0
1 Small Gray Mare and Colt	1	10	0
3 Cows and Calves @ 15/	6	15	0
1 heifer 2 Year Old 25/ 1 2 Year old Steer 20/	2	5	0
3 Yearlings @ 10/ 1 Cow 35/ 1 Bull 15/	4	0	0
5 Breeding Sows & 29 Shoats & Piggs	4	0	0
13 Old hogs 5 10 1 Boar 3/	5	13	0
3 Weathers @ 5/ 1 Ram 2/6 6 Ewes @ 6/	2	14	0
3 Lambs	0	3	0
1 Feather Bed Bolster & 1 Pillow & Pillow Case	3	0	0
1 Coarse Rugg 10/ 1 D^o Blanket 7/ 1 pair of Old Cotten Sheets 3/	1	0	0
1 Old Bedstead Cord & hyde	0	5	0
1 Feather Bed Bolster & 2 Pillows with Cases	3	2	6
1 Very Old Rugg 1 Blanket & 1 pair Old Cotten Sheets	0	10	0

1 Bedstead Cord & hyde	0	8	0
1 Bed with Coarse Linnen Sack & Bolster (New feathers)	2	5	0
1 Very Old Bed	0	5	0
1 Cat Tail D° with an Old Coarse Linnen Sack	0	2	6
1 Very Old Blanket much Worn & 1 Middling D°	0	4	0
1 Dy. Rugg 1 Old Coarse Blanket & 1 old Coarse Linnen Sheet	0	12	0
1 Bedstead hyde & Cord	0	5	0
11 Flagd New England Chairs 22/ 5 old D° 2/6	1	4	6
1 Large New England Table 25/ 1 Small D° 20/	2	5	0
1 Old Small Square Table 2/6 1 Old Desk 25/	1	7	6
1 Large Old Square Table 5/ 1 old Large Iron Bound Chest & Locks 8/	0	13	0
1 Old Box 2/ 1 Box Iron & 2 heaters 4/6 1 old D° with D° 1/	0	7	6
1 pair Small Billiards wth will weigh 11 12 ℔	0	8	0
~~1 pair of Large Tobacco D° weighing 14 60 ℔ with Cantheths~~	~~0~~	~~10~~	~~0~~
1 pair old Sheep Shears 1/ 1 Warming Pan 15/	0	16	0
1 pair Old horse Shears 3 a parcel of Old Books 12/	0	12	3
5 Old Reap hooks 1/6 1 pair Pistols 18/	0	19	6
1 pair Old D° with holsters 10/ 1 Old Small Sword 5/	0	15	
1 Very Long old Gun 25/ 1 Buckanneer D° 25/ 1 Small New Gun 26/	3	16	0
1 Small Looking Glass 1/6 a parcel of Earthen Ware 2/6	0	4	0
1 Cloath Brush 6 1 pair bath Mettle Tea Tongs & ½ Dozn D° Spoons 1/	0	1	6
1 Large Spy Glass 35/ 1 Small D° 6	1	15	6
1 Old Diaper Table Cloath 2/ 1 D° Towel 8 1 bro: Lin D° 4	0	3	0
9 Fish hooks 6 1 Gun Charger 3 3 Razors with Cases 15	0	2	0
1 pair horse Fleams 4 1 Razor Strap 8 1 Old file 2	0	1	0
1 pair Spectables 1/ 1 D° with Case 4 3 Gimblets 2	0	1	6
1 hone 3/ 1 Brass Lock 3	0	3	3
2 Glass Tumblers 1/ 1 Cruet 6 1 Drinking Glass 6	0	2	0
2 Brass Candlesticks 6/ 1 pepper Box 2	0	6	2
1 pair old Sissars 2 1 pair Iron Snuffers 2 2 old Iron Candlesticks 2	0	0	6
2 ℔ Picked Cotton @ 2/ 2 ℔ Unpicked D° @ 1/ 2 ℔ Feathers @ 1/6	0	9	0
4 ℔ Unclean Wool @ 1/ 2 pair Old Wool Cards 3/	0	7	0
a Parcel of Unbroke flax 5/	0	5	0
1 Large Gridiron 2/6 2 p^r Tinn pots @ 3 1 Small Tinn Candle Box 1/	0	4	4

1 Chafing Dish 6 1 old Cafe & 5 pint Bottles 1/	0	1	6
1 Old Broken Tea kettle 3/ 2 p^r D° Bottles 6	0	3	6
1 Small Brass Mortar and Pestle	0	5	6
½ pint Sweet Oyl 1/ 6 Old Table Knives & 8 forks 1/	0	2	0
14 Cyder Casks Containing q 23 Gallons @ 1	3	16	11
2 Gallons Blubber 5/ 8 Rides Tanned Leather 50/	2	15	0
2 Small Raw hides 10/ 1 New Cart Unfinished 15/	2	15	0
1 Old broad Cutt Saw 15/ 1 Carpenters Adze 1/6 a Taper Bit 6	0	17	0
1 Coopers Ax 1/6 1 broad Ax 1/ 1 Carpenters Adze 1/6 1 draw knife 1/	0	4	4
1 Inch Auger 6 ½ Inch D° 1 pair Coopers Compasses 6	0	1	4
1 Coopers Joynture 1/ 2 Chiselles 16 1 Large Gimblet 2 2 Tap Borers 6	0	3	2
1 hammer 1/ 1 hand saw 3/ 2 Iron Wedges 1/6 3 old Weed: hoes 2/6	0	11	0
3 Shilling hoes 4/ 1 Broad Ax 2/ 2 Narrow D° 3/ 1 Spade 2/6	0	12	6
a pair Screws & Prowlers 1/ 1 Old Curry Comb & Brush 1/6	0	2	6
a parcel of Old Iron 2/6 a pair hand mill Stones fixed 30/	1	12	6
2 Spinning Wheels 10/ 1 Small Old Broken poll 6	0	10	6
17 A 3/4 ℔ Pot Iron @ 6 3 Pot Racks 21/	4	13	9¾
To 1 Iron Pestle 2/ 37½ ℔ Pewter @ 1/ 10½ ℔ Very Old D° @ 6	2	5	9½
3 pair Pot hooks 1/ 1 Iron Ladle 1/ 1 flesh fork 6	0	4	6
1 frying Pan 4½ ℔ @ 3 3 Small Tinn Pans @ 6	0	3	3¾
1 Tinn Cullender 1/ 4 New England Buckets 4/ 1 Washing Tub 2/	0	7	0
1 Piggin 1/ 1 pair Tree Tongs 2/6	0	3	6
a Periauger 20/ 1 old hair Sieve 6 1 Lawn D° 6	1	1	0
1 Mans Saddle a ½ Bridle & Cloath housing fringed	2	5	0
a parcel of Lumber	0	15	0
His Wearing Apparel	3	10	0
7 Barrels of Indian Corn @ 7/ 21 ½ Bushel Beans @ 2/	28	15	0
8 Bushels Wheat @ 5/ 3 Bushels Corn @ 7/ ½ Barrel	£ 2	4	2
	£ 339	9	0

Given Under Our hands & Seals this 13th Day of February Anno 1749

In^o Hanson Junr

In^o Hanson Ex^tor

We av Cred^w Do Sign the the Within Inventory

Gustavus Brown

Walter Hanson

Sarah Douglass

Penelope Douglass

(Charles)

Charles County Ss.t On the 24th Day of March 1749 Came Charles Douglass and Thos Douglass and made Oath On the holy Evangelists of Almighty God that the Within is A Just and perfect Inventory of all and Singular the Goods and Chattles which were of Benja Douglass Late of Charles County Deceased that Came to their hands at the Time of Making the Same that what hath Since or Shall hereafter Come to their hands or possession they Will Return In An Additional Inventory that they know of no Concealmt of any part Or parcel thereof by Any Person Whatsoever that if they Shall Discover Any Concealment Or Suspect Any to be they will Acquaint the Comry General for the Time being Or his Deputy with Such Discovery Or Cause of Suspicion that it may be Enquired Into and that they will [illegible] Give An Account of all and Every part of the Deceaseds personal Estate that Shall hereafter Come to their hands possession Or knowledge

14th Sides Swo: before Walter Hanson D Comry

Exam.d An Inventory of the Goods and Chattles of Philip Terell Late of Charles County Deced Appraised In Current Money of Maryland by Us the Subscribers

Vizt. To 1 Man Servt Named James Bullock abt 5 Years to Serve	£ 12	0	0
To 1 Woman Servt Named Sarah Dyall abt 6 Years to Serve	10	0	0
To 3 Two Year old Yearlings @ 20/ ff	3	0	0
To 1 Small Yearling 1 Yr Old @	0	10	0
To 5 Calves @ 5/ ff 2 Barrows abt 18 Months Old 12/ ff	2	9	0
To 2 Sows and 5 piggs 20/ 18 Shoats @ 3/ ff	3	14	0
To 3 Spade Sows 18 Months Old @ 12/ ff	1	16	0
To 2 Ews and Nine Lambs @ 8/ ff	4	8	0
To 1 Oval Table @ 40/ 1 Chest 10/	2	10	0
To 1 Old Sadle and Bridles 20/ 3 Linnen Hankerchiefs	1	4	6
To 1 Small Looking Glass 2/ 1 Small Gold Ring @ 20/	1	2	0
To 2 Drinking Glasses @ 9d ff 1 ff old Silver Clasps 5/	0	6	6
To 1 ffr Silver Sleve Buttons @ 2/6 4 Catthooks 4d	0	2	10
To 1/2 lb Shomakers Thread @ 1/6	0	1	6
To 1 ff Small Stilliards @ 10/ 1 Lin: Table Cloath 3/	0	13	0
To 2 Old Weedinghoes @ 5/ ff 1 Old Ax 6/	0	8	0
To 1 pair of Pistols and houlsters @	1	10	0
To yr Deced Wearing Apparel	3	0	0

To a parcel of ~~[illegible]~~ Lumber @	0	6	0
To 12 lb 1/2 of Wool @ 1/6 ff	0	18	9
To 4 lb 3/4 of Pickd Cotton @ 2/ ff 2 hides @ 8/ ff	1	1	6
To 1 lb Gun Powder @ 2/ 1 Buckett 1/	0	3	0
To 2 Yearling hydes @ 3/ ff 1 Coarse Sifter @ 1/	0	7	0
	£ 51	11	11

Ann her C mark Brittain } kindred
John his H mark Jones }

Mattw Stone
John Stone

Walter Hanson Creditor
Richard Molyneux Creditor

Charles County Ss.t On the 31st Day of March 1750 Came Eliza Terrill the Admx of Phillip Terrill Late of said County Deceased And made Oath On the holy Evangelists of Almighty God that the within is A Just and perfect Inventory of All and Singular the Goods and Chattles which of the said Deceased that Came to her hands at the Time of making thereof and that what hath Since or Shall hereafter Come to her hands ~~[illegible]~~ possession or knowledge She will Return In An Additional Inventory that She knows of no Concealment of Any part Or parcel thereof by Any Person Whatsoever that if She Shall Discover Any Concealment or Suspect Any to be She will Acquaint the Commissary General for the Time being Or his Deputy with Such Discovery Or Cause of Suspicion that it may be Enquired Into and that She will ~~[illegible]~~ and Truely Give an Account of all and Every part of the Deceaseds personal Estate that Shall hereafter Come to her hands possession Or knowledge Swo: before Walter Hanson D Comry

5th Sides

Exam.d A True Inventory of all and Singular the Goods and Chattles of Thomas Thompson of Charles County Deceased Praised the third Day of Janu.r 1749 by John Causeen and Benja Craycroft (Viz)

Negro Sall and her Child	£ 54	0	0
Negro Bess	45	0	0
Negro Grace	45	0	0
Negro Patience	18	0	0
Negro Nan	38	0	0
Negro Will	32	0	0
Negro Jack	32	0	0
Negro Ned	32	0	0
Negro Henry	18	0	0

Negro Charity	24	0	0
One Old Clock	4	0	0
1 Oval Table 10/ One Square Ditto 7/	0	17	0
1 Writing Table 6/ One Ditto 4/	0	10	0
8 Old Leather Chairs @ 3/6	1	8	0
1 Large Looking Glass	1	5	0
1 Spice Box 6/ One Square Table 10/	0	18	0
3 Doz.ⁿ & Eight Quart Bottles	0	12	0
3 Feather Beds and furniture Call.ᵈ @	8	5	0
1 Small Desk 10/ One old Cubbard 12/ Two Chests	2	10	0
1 Chest and Large Case Bottles	0	9	0
1 Case and Twelve Bottles	1	0	0
1 Gun with a Powderhorn and Shott Bagg	1	2	0
1 Spade 2/6 A parcel of Carpenters Tools and Coopers	1	1	6
1 Old fiddle 10/ One Carving knife and Steel hanⁿ & Nipᵖ	0	16	0
20¼ pᵗ of Pewter @ 1/ 15¾ pᵗ @ 5/6	1	8	1¼
1 Cullender and Brass Skimer	0	1	0
5 Large Barrows @ 12/ 10 Ditto @ 7/	9	6	0
1 Mare and Colt Calᵈ 6pᵗ 1 Ditto @ 4	10	0	0
1 Ditto and Colt	3	0	0
1 Large Black Horse £7 u 10 Two Bay Ditto £10	25	10	0
1 Large Dunn Horse	16	0	0
20 head of Cattle Callu.ᵈ @	20	14	0
3 Pair of Stilliards Calᵈ @	0	12	6
4 Iron Wedges 1 Frying pan 1 Pessell	0	13	0
2 Iron pot Racks @ 5/ Two Spitt Racks 1 Spitt	0	17	6
123 pᵗ. of Pott Iron @ 4ᵈ £2 u 1 three Axes @ 2/	2	7	0
2 Sack Baggs @ 3/6 Some Earthen Ware	0	15	6
21 head of Sheep @ 7/ Two Stone Juggs	7	9	0
1 Large Jugg 2/6 Two Arm Chairs @ 3/6	0	9	6
1 Warming pan 10/ Six Rush Chairs @ 1/	0	16	0
20 Pewter Spoons One Box Iron and heaters	0	10	6
1 pair of Spoon Moulds 1 Carpenters Hatchett	0	5	0
1 pair of Sheets 2 Table Cloths 2 Towels	0	12	0
2 Bedsteads @ 8/ Eight Sides of Solid Leather	4	0	0
5 Sides of Dressᵗ Leather @ 9/	2	5	0

4 Sydes Cowhides One Cart and 2 pair of Wheels	6	10	0
2 Grinn Stones 5/ Seven Bushels of Beans @ 3/	1	6	0
3 Bushᵗ of Wheat @ 4/6	0	13	6
1 pr. of Small Scales and Weights 2 prs of Fire Tongs	0	6	6
4 Brass Candlesticks @ 2/ One pr. Snuffers & Stand	0	9	0
14 Ydᵉ of Ogndᵉ 1/6 9¼ Ydᵉ of Country Cotton	2	3	6
3 Ydᵉ of half Thicks @ 2/6 One pᵗ. of thread @	0	11	6
Cash Recᵈ 12/ Reducᵈ to paper Curr.ᵗ	1	4	0
Paper Curr.ᵗ	0	10	6
2 Brass Cocks 1 pr. of Sheep Shears	0	3	6
1 Scale & Devid. 1 pr. of Money Scales & Weights	0	6	6
1 Shap 2 Razors & Stone 2 Pewter Salts	0	3	6
4 Bushl. of Salt @ 3/6 Six Cowhides @ 7/	2	16	0
60 pᵗ of Old Iron @ 1ᵈ One Saddle & Bridle	1	4	0
3 hand Irons Weight 60 pᵗ @ 3	0	15	0
1 Gridle @ 2/ Ten Oun.ᶜᵉ Country thread @ 2/	0	4	0
24 pᵗ of Cotton in y.ᵉ Seed @ 4 a parcel of old Lumber	1	13	0
1 Silver Tea Spoon 4/ One Leather Trunk	0	5	6
1/2 Doz.ⁿ Wheat Sickles 5/ One Flag Collar 1 Bell	0	0	0
2 Checkt Linnen hankerchiefs 1 Old Sifter	0	5	6
1 Old Plow and 3 Small Flukes	0	5	0
his Wearing Apparel	3	0	0
30 pr Barrels of Corn @ 10/ £15 u 5	0	15	5
	£ 504	19	10¼

Henry Thompson
Thoᵐ Thompson
Gust Brown Credᵒ
Sam Hanson Credᵒ

Benjᵃ Craycroft (Seal)
Inᵒ Causeen (Seal)

Charles County fitᵗ On the Second Day of Aprl 1750 Came Joseph Thompson Executor of the Last Will and Testament of Thoᵐ Thompson Late of said County Deceased and made Oath On the holy Evangelists of Almighty God that the within is a Just and perfect Inventory of all and Singular the Goods and Chattles of the said Deceased that came to his hand at the Time of making thereof and that what hath since or shall hereafter Come to his hands Possession or knowledge he will Return in an Additional Inventory that he knows of no Concealment of any part or parcel thereof by any Person whatsoever that if he should Discover any Concealment or

Suspect Any to be he will Acquaint the Commissary General for the Time being Or his Deputy with Such Discovery Or Cause of Suspicion that it may be Enquired Into and that he will ~~well and~~ Truely Give An Account of All and Every part of the Deceased's personal Estate that Shall hereafter Come to his hands possession Or knowledge Swo: before Walter Hanson D Comry

9½ Sides

Ead An Inventory of the Goods and Chattles of Thomas Brooke of Charles County Decd.t Appraised by us the Subscribers in Current Money of Maryland According to the Establishment thereof Given Under Our hands And Seals this 18th Day of August Anno Dom 1749

	£	s	d
To 1 Negro Man Named Ben 20 Years Old	45	0	0
To 1 Ditto Named Nace about 23 old	45	0	0
To 1 Ditto Winsor about 53 Years Old	25	0	0
To 1 Ditto Will about 28 Years Old	45	0	0
To 1 Negro Wench Named Nell	40	0	0
To 1 Mullatto Slave Named James	40	0	0
To 1 Ditto Named Cate about 20 Old	38	0	0
To 1 Ditto Girl Named Nan one & a half Years old	8	0	0
To 1 Negro Girl Named Bess about 3 Years old Cripled	8	0	0
To 1 Feather Bed 1 Bolster 1 pillow 1 Coverlid 1 Blankett a ff.r of White Sheets a Sett of Callico Curtains halfwore & 1 Bedstead Old	5	0	0
To 1 Ditto a Bolster 1 pillow 1 Quilt old a ff.r of Coarse Sheets 1 old Bedstead and a hide	4	0	0
To 1 Ditto a Bolster 2 pillows 1 Coverlid 1 Blanket 1 ff.r white Sheets 1 Sett of Watered Camblet Curtains and 1 Old Bedstead	5	0	0
To 1 Ditto 1 Bolster 1 pillow 1 Quilt a ff.r of Brown Sheets and 2 Blankets	2	10	0
To 1 Ditto Very Old 2 old Ruggs 1 Blanket & 1 ff.r of very old Sheets	1	10	0
To 1 Ditto 1 Bolster 1 pillow 1 Yarn Rugg 1 Blanket 1 ff.r of Sheets And 1 Old Bedstead	3	10	0
To 1 Ditto 1 Bolster 1 Pillow 1 Quilt 1 Blanket 1 ff.r Coarse Sheets & 1 Old Bedstead	3	0	0
To 3 Brown Sheets	0	15	0
To 1 Servant Girl Named Margrett Garner about 2 Years to Serve	3	0	0
To 1 Mohogany Desk	3	0	0

	£	s	d
To 1 four foot Oval Table	1	10	0
To 1 Ditto 3 foot y.e Leaf Split	0	15	0
To 1 Very Small Round Table	0	5	0
To 1 Broken Tea Table	0	10	0
To 14 Flag Bottom Chairs	1	8	0
To 1 Corner Cupboard	0	15	0
To 2 Large Seal Skin Trunks without Locks @ 20/	2	0	0
To 1 Small Chest with a pad Lock	0	6	0
To 1 Very Old Oake Desk	0	10	0
To 3 Old Cows and Calves @ 45/	6	15	0
To 2 Young Ditto with Ditto @ 50/	5	0	0
To 2 Ditto and 2 Yearlings @ 52/6	5	5	0
To 5 Steers about 4 Year Old @ 35/	8	15	0
To 1 Bull about 4 Years Old	1	0	0
To 1 Ditto about 3 Years Old	0	15	0
To 18 Ewes @ 8/	7	4	0
To 1 Ram	0	6	0
To 1 Bay Gelding about 7 Years Old	5	0	0
To 1 Small Gray Draught Ditto about 6 D.o	3	10	0
To Dark Bay Draught Ditto about 10 or 11 D.o	4	10	0
To 1 punch Ladle	0	0	9
To 7 Sows @ 10/	3	10	0
To 10 Barrows about 1 Year old @ 7/	3	10	0
To 11 Shoats @ 3/6	1	18	6
To 9 Piggs @ 1/3	0	11	0
To 2 Buckaneer Gunns @ 30/	3	0	0
To 2 Small fowling Peices @ 25/	2	10	0
To 1 Ditto out of Order	1	0	0
To 2 Very Old Guns @ 15/	1	10	0
To 2 Powder horns & 2 old Shot Baggs	0	1	6
To 4 ff.r knitting Needles	0	0	6
To 30 lb of Pewter about half Wore @ 1/	1	10	0
To 14 lb Ditto very Old @ 9	0	10	6
To 1 Box Iron and heaters	0	4	2
To 1 Broken D.o and heaters		2	6
To 1 Doz: Patty Pans ½ Doz Bottoms	0	3	0
To 1 Old Cullender	0	1	0

To 1 parcel of Tin Ware	0	3	6
To 3 Delph Tea Cups & Saucers 4 Brass Tea Spoons 2 pair Brass Tongs & 1 Bowl	0	2	6
To 3 Wooden Sugar Boxes @ 1/	0	3	0
To 16 lb of Brown Sugar @ 7	0	9	4
To 3 Midling Looking Glasses @ 6/	0	18	0
To 1 Candle Box	0	2	6
To 29 lb of Poultry Feathers @ 6	0	14	6
To 1 Mane old Sadle Bridle and housing	1	5	0
To 1 pair of Sadle Bags	0	16	0
To 1 Whip Saw 30/ 1 Cross Cutt Ditto 20/	2	10	0
To 2 files 1/6 three Ditto 1/ Two Rasps 6	0	3	0
To 1 Rest	0	0	8
To 2 Carpenters Hammers 1 Drawing knife 1 pair 1 handsaw 1 Small D° 2 Chisels 1 Old Broad Ax & Eads	1	0	0
To 1 Sett of Wedges	0	8	0
To 3 Candle Moulds	0	5	6
To 2 pair of Wool Cards p. Worn	0	3	0
To 1 pair of Cotton Ditto	0	2	0
To 1 Old Curry Comb	0	0	8
To 9 Iron Scuers	0	2	3
To 1 pair of Spoon Moulds	0	6	0
To 1 Old Padlock	0	0	9
To 15½ lb of Old Iron @ 1	0	1	3½
To 1 Very Old Case with 6 Bottles	0	6	0
To 1 Very Small Old Ditto & 3 Bottles	0	2	6
To 9 Quart Bottles 7 Snuff Ditto	0	4	2
To 46 lb of Washt Wool @ 1/	2	6	0
To 1 Earthen Milk pann	0	0	9
To 1 Small Stone Butter pot	0	5	6
To 1 Old Warming pann 5/ two hair Sieves 2/6	0	7	6
To 1 Wire Ridle 5/ One Wooden Ditto 1/6	0	6	6
To 1 Doz & five Spoons	0	4	6
To 5 Brass Candlesticks @ 2/	0	10	0
To 1 pr. Brass Snuffers and Stand	0	3	0
To 1 Small Back Gamon Table	0	12	6

To 2 Doz & 9 Brass Vest Buttons	0	0	10
To 8 Coat Ditto	0	0	6
To 7 Old Books	0	7	0
To 4 Knives 7 forks	0	5	4
To 4 Old Lancetts	0	9	0
To 1 Sett of Money Scales & Weights	0	5	6
To 3 Razors 3/ One hond 2/6	0	5	7
To 1 pen knife 1/ one old Tob° Box and Sand dish 7	0	1	3
To 1 Ink Stand 9 One pr. old Steel Buckles 6	0	11	0
To 1 pair Bullet Moulds 5/ One ℔ Shott D° 6/	10	0	10½
To 5553 feet plank @ 6/6 ℔ hun	5	17	7
To 1200 pine Shingles @ 10/6 ℔ Thous	1	2	0
To 1 Sett of Gold Buttons Qu 22	0	2	1½
To 1 Silver Seal	0	1	0
To 1 hat Brush	2	2	0
To 10½ Yards of fine Irish Linnen @ 4/	0	5	5
To 6½ D° of Coarse 3/½ Check @ 10	1	12	0
To 4 Yards of fine Chints pattina Dam	0	4	4
To ¼ Yard Velvett 3/ four Old Napkins 1/4	0	1	0
To 5 Very Old Towels @ 4	1	16	0
To 2 Diaper Table Cloaths 1 huckaback D°	0	4	0
To 2 Very old Brown Linnen Ditto @ 2/	0	6	0
To 4 Weeding hoes p. Worn @ 1/6	0	2	0
To 4 Stumps Ditto @ 6	0	0	6
To 1 hilling hoe Worn	0	4	0
To 2 Narrow Axes p. Worn @ 2/	0	2	6
To 1 Spade	0	0	0
To the Deceas'd Wearing Apparel	0	6	0
To 1 Iron Bound Cask 40 Gall.	1	15	0
To 7 Cyder Casks Quantity 350 Gall. @ 10/	1	0	0
To 06 of Pot Iron @ 4	0	15	9
To 2 Brass Stew Skittles 10½ ℔ @ 1/6	1	0	0
To 1 pair of hand Irons	0	8	0
To 1 Spinning Wheel	0	10	6
To 1 Iron Ladle 1 Spit 1 pr. flesh forks 1 frying pan	0	12	0
To 2 Washing Tubs 1 pail 1 piggin			

To 1 Very Old Ferry Boat & Oars	1	5	0
To 1 Base Viol a hole Broke and unglued	0	10	0
To 1 Violin 30/ one D° 10/ & Old Musick Books 6/	2	4	0
To 2 Baskets	0	1	6
To 1 Grindstone 3/ a Cart and Wheels 30/	1	13	0
To a parcel of Old Lumber	0	7	6
To 1 Silver Stock Buckle	0	2	6
To 5 Reap hooks	0	0	3
To 9 Gun Flints	0	0	2
To a parcel of fiddle Strings			
Totall	£172	0	0½

Walter Hanson Creditor George Junkison Bary Smallwood (Seal)
Will: Gilbert C[x] Ann Harris Robert his R C mark Covert (Seal)

Charles County fs. On the fifth Day of May 1750 Came Sarah Brooke And made Oath on the holy Evangelists of Almighty God that the aforegoing Is a Just and perfect Inventory of all and Singular the Goods & Chattles Which were of Thomas Brooke late of said County Deceased that came to her hands at the Time of making thereof that what hath since Or Shall hereafter Come to her hands possession Or knowledge She will Return In An Additional Inventory that She knows of no Concealment of any part Or parcel thereof by any Person Whatsoever that if She shall Discover Any Concealment Or Suspect Any to be She will Acquaint the Commissary ~~[illegible]~~ for the Time Being Or his Deputy with such Discovery Or Cause of Suspicion that it may be Enquired Into and that She will Give An Account of Every part of the Decd. personal Estate that Shall hereafter Come to her hands possession Or knowledge

Sworn before ..... Walter Hanson D Comy

Fides 16 } Exam d

An Inventory of the Goods and Chattles of Samuel Johnson Late of Charles County Deceased as they were Appraised by Samuel Turner and Benjamin Wood April y. 6th 1750 Being Legally Authorized Thereto

	£	S	D
To 2 Cows and Yearlings @ 50/ 2 Two Year old heifers @ 20/	7	0	0
To 1 D° 16/ 1 Cow 30/ 1 Ewe and Lamb 10/ 2 Ewes @ 8/	4	0	0
To 2 Rams @ 7/ 1 Sow 12/ 2 Sows & 2 Barrows @ 10/ Each	3	6	0
To 2 D° @ 8/ 2 D° @ 7/ 1 D° 6/ 2 D° @ 5/	2	6	0

To 1 Old Mare & Colt @ 20/ Each 1 horse D° £3 1 D° 50	7	10	0
To 1 Feather Bed & Furniture £3 1 old D° Bedstead & Cord £1 u 5	7	5	0
To 1 Flock D° Bedstead & Cord £1 u 5 1 old D° Bedstead & Cord £1 u 15	3	0	0
To 1 Very Old Lodging 5/ 1 Bedstead & Cord 8/	0	13	0
To 2 lb 7 p old Pewter @ 1/ 8/ 1 lb 7 p Very Old pewter @ 8d	1	14	3
To 1 pint Tankard 2/ 1 porringer 1/6 12 Old Spoons 1/6	0	5	0
To 1 Quilt 5/ 1 Shoemakers hammer & pinchers 3/6	0	8	6
To 2 Old Chests @ 2/6 3 pair of Old Wool Cards @ 2/6	0	12	6
To 1 fire Tongs & Shovel 5/ 1 Box Iron & heaters 4/	0	9	0
To 3 Small knives & forks @ 1/ 1 Old Candlestick 1/6	0	4	6
To 1 Small Looking Glass 1/6 3 Old Keepsakes at 6d	0	3	0
To 1 Common Prayer Book 3/ 1 Old Book 1/6	0	4	6
To 77 lb Pot Iron at 5d 2 Old Cracked Pots 3/	1	15	1
To 2 pair of Pott hooks @ 1/6 1 old D° 1/ 1 Stone Butter Pott 3/	0	7	0
To 1 Earthen D° 1/6 4 Bottles @ 4d Current Money 15/6	0	10	4
To his Wearing Apparel £1 u 15 1 pair of Spoon Moulds Ladle & Pinchers 8/	2	3	0
To 1 Tobacco Box 6 1 Tin Saspan 1/ 1 hand saw & file 4/	0	5	6
To 1 Cross cutt D° & file 12/ To a parcel of Old Coopers Tools 11/	1	3	0
To a parcel of Old Carpenters Tools 13/ 1 Old Gun 10/	1	11	0
To 1 old Sadle 8/ 4 Old Bridles @ 6 1 New Broad hoe 4/	0	14	0
To 1 Frying pan 1/6 2 Cow hides @ 5/ 1 Calf skin 1/	0	12	6
To 2 Iron Wedges 5/ 1 Broad Ax 4/ 1 New Lapping Ax 6/	0	15	0
To 1 Old D° 4/ 1 old D° 2/ 1 Old Broad Ax 1/6	0	7	6
To 5 Old hoes @ 2/ 5 Old harrow hoes 2/6 1 Brass Cock 2/ 1 old D° 1/	0	16	6
To 1 Chest 6/ 1 Old D° 4/ To 77 lb of Cotton in q. Seed @ 5d	2	2	1
To 7 lb 7 p D° picked @ 1/6 2 lb of Flax @ 1/6 1 flax Comb 1/6	0	15	9
To 5 lb of feathers @ 1/6 3 old Sifters 2/ 94 feet of Plank @ 1d	0	17	4
To a parcel of old cyder casks 9 gall 50 @ 1d 1 horse Bell 2/6	4	1	0
To 2 Old pails & Pigins 5/ 2 Old Pad Locks 3/	0	8	0
To 1 Old Linnen Wheel 8/ 1 Old Woolling D° 5/	0	13	0
To 2 Old Gimblets 6 To a parcel of Old Lumber 12/	0	12	6
	£60	0	0

Samb Johnson Samuel Turner (Seal)
Wm. Dement Benjamin Wood (Seal)
Creditors
Francis Pearham

Charles County fs. On the 12th May 1750 Came Mary Johnson

And made Oath on the holy Evangelist of Almighty God that the within is A Just and perfect Inventory of all and Singular the Goods and Chattles of Saml. Johnson late of said County Deceased that Came to her hands at the Time of making thereof that whathath Since or Shall hereafter Come to her hands Possession Or knowledge She will Return In An Additional Inventory that She knows of no Concealment of any part or parcel thereof By Any Person Whatsoever and that if She Shall Discover Any Concealment Or Suspect Any to be She will Acquaint the Commissary ~~[illegible]~~ for the Time being ~~[illegible]~~ with Such Discovery Or Cause of Suspicion That it may be Enquired Into and that She will well and Truely Give An Account of all and Every part of the Deced personal Estate that Shall hereafter Come to her hands possession Or knowledge Swo. before —

9 Sides } Walter Hanson D Comtry

Exam.d A True and Perfect Inventory of the Debts Due to William Fassitt Junr. of Worcester County Deceased and Some part that hath Since Came to the Executor knowledge Appraised by John Purnale and John Evens Appraisers —

Sperate Debts &c

	£	s	d				
To One Small horse	1	0	0	Walter Evens	0	9	0
To One Small Brass kittle	0	3	6	John Bowin	1	13	0
To One Bedstead	0	6	0	William Bowen	0	5	0
To One old Table frame	0	5	0	Margrey Turvile	0	1	0
Debts Owing —				Thomas Farrel	0	2	6
Curnal. Samuel Hopkins	6	0	0	Edmond Crapper Junr.	0	6	0
William Turvile Gold £33 Virg. Curr. at 50 ff Ct.	44	11	0	Whittington Bowin	1	10	0
				Samuel Hutchon	2	18	4
				Nathaniel Crapper Junr.	0	2	0
Robert Gant	0	19	0	Capt. John Newbold	0	15	0
Warrin Hadder	0	15	0	William Luker	3	0	2
Littleton Tingle	0	5	0	James Inggow	2	10	
John Brewin	0	4	0	James Roach	7	15	10
Abell Bowden	2	0	0	Mary Tailor	3	6	8
Samuel Wallass	8	0	0	Bartholemew Bannen	1	6	9
George Truitt Junr.	1	5	0	Samuel Timons	3	3	0
John Truitt Son of George	0	7	6	Steven Woods	6	1	5
William Walton Senr.	0	18	0	Tabithar Camball	0	2	6
William Walton Junr.	0	7	6	Daniel Tingell	0	8	6

John Evens	0	4	0	Paul Allexander £3 u 8 u 7 Stanton Adkins 15/	4	3	7
Samuel Taylor	0	2	6				
John Jenkins Sperate	13	18	10	Jonr. Burton 4/6 Wm. Gray 4/6	0	9	0
Sperate	£123	13	6	Thos. Gray Junr. 25/ Thos. Gothard 56/10	4	1	10
And Also A List Desperate Debts Due Onyr. said William Fassitts Books Vizt.	£	s	d	John Fall	0	9	0
				John Jenkins Desperate	5	16	11
Saml. Latham Hinney	13	18	0	Desperate Debts	£34	9	10
Abel Bowden	5	4	0	John Purnell			
Price Collins 2/6 Chas. Marchmen 5/	0	7	6	Nighest of kinn — John Evens			

Greatest Credtrs
Lamber Fassitt
John Fossitt
Captain Charles Raclif £6 u 14 u 8 —

Lambert Fassitt
John Fassitt

Sides 3½ }

Exam.d A List of Sperate Debts due to the Estate of William Ellis late of Cecil County Deceased 1749 —

Nicholas Price	£18	10	0
William Farrill	20	0	0
Patrick Herron	12	0	0
Benjamin Beaston	12	0	0
John Gears	21	0	0
Edward Means	2	10	0
	£86	0	0
Thos. Linch	14	7	9

A List Desperate Debts Due to the Estate of William Ellis late of Cecil County Deceased 1749 —

Timothy Brannon & Edward Means	£7	1	6
Mathew Nowland	22	0	0
John Fann	11	0	0
Patrick Herron	15	0	0
Edward Rider	10	2	0
	£65	3	6

1 Side

Exam.d An Additional Inventory of the Goods and Chattles of Arthur Ellis Late of Cecil County Deced Appraised Current Money the 4th Day of

August 1749 By Walter Sun^r and Wm Pearce

	£	s	d
150 Bushels of Wheat at 3/ ℔ Bushel	22	10	0
A Servant Boy about Six Years Old	3	0	0
1560 lb Tobacco at 16/8 ℔ C^t Clear of Allowance for Striping & packing	13	0	0
One Old Spade	0	1	0
	£ 38	11	0

Wm Pearce
Walter Scott Junr

On the 8th Day of June 1750 Alexander Baird Exec^r of Arthur Ellis Late of Cecil County Dec^d made Oath On the holy Evangels of Almighty God that within is A Just and Perfect Add^l Inventory of all and Singular the Goods and Chattles Rights and Credits which were of the said Dec^d that hath Come to his hands Or possession Since the Return of the former Inventory that What Shall hereafter Come to his hands Possession or knowledge he will Return in a further Additional Inventory that he knows of no Concealment Of Any part or parcel of the Dec^ds personal Estate by Any person Or persons Whomsoever that if he Shall hereafter Discover Any Concealment or Suspect Any to be he will Acquaint the Commissary General for the time Being Or his Deputy with Such Discovery Or Cause of Suspicion that it may be Enquired Into and that he will well and Truly Give An Account of all and Every part of the Deceased's Personal Estate that Shall hereafter Come to his hands possession Or knowledge Before me

Sides 2/ } D Dulany Com^ry

Exam^d An Inventory of all the Goods Chattles Rights and Credits of William Ducker Late of Prince Georges County Dec^d So far forth as they Came to Our Sight & knowledge Appraised by Us the Subscribers in Current Money Viz^t

	£	s	d
To Cash	12	12	8
To 1 Negro Man Named Adam	55	0	0
To 1 Negro Boy Named Jacob ag^d 10 Years	32	0	0
To 1 Servant Man named Paul & by Trade a Taylor 4 Years to Serve	30	0	0
To 2 Cows & Calfs @ 2/10 Each	5	0	0
To 3 Young Steers @ 20/ Each	3	0	0
To 1 Cow and 2 heifers @ 1/15 Each	5	5	0
To 3 Young heifers @ 15/ Each	2	5	0

	£	s	d
To 2 Old Draft Horses @ 2/10 Each	5	0	0
To 1 Young D^o @ £6 1 Mare and Colt @ 3/10	9	10	0
To 9 Sheep at 6/ Each	2	14	0
To 10 hogs at 9/ Each	4	10	0
To 8 Small D^o at 4/ ℔	1	12	0
To 2 Sows and Piggs at 12/ Each	1	4	0
To 2 Feather Beds and furniture & Bedsteads Each £7	14	0	0
To 1 D^o with An Oznabrigs Tick furniture & Bedstead	4	0	0
To 1 Old Bed and furniture	2	0	0
To 33 lb ½ Old Pewter at 12^d ℔	1	13	6
To 1 Tinn Cullender & peper Box at 1/6	0	1	6
To 1 Old Brass Spice Mortar & Broken pessell	0	1	0
To 2 Old Chest 5/ 1 Old Looking Glass 6	0	5	6
To 2 Old Boxes 1 ℔^r Old Scales & Some w^ts	0	4	6
To 2 Y^ds Druget at 5/ 21 ½ Y^ds Buckram at 20^d ℔ Y^d	2	0	10
To 1 parcel of Sorting Sewing Needles	0	19	6
To 6 Case knives & forks at 6/	0	6	0
To 1 Iron pot w^t 53 lb 17/8 1 D^o w^t 17 lb 5/8	1	3	4
To 1 Ditto w^t 33 lb 11/ 3 ℔ pot hooks at 8^d ℔ 2/	0	13	0
To 2 Frying Panns Each 4/	0	8	0
To 2 p^r Taylors Sheers	0	9	0
To 2 Taylors Pressing Irons 20 lb w^t	0	16	8
To 2 Taylors knotch Boards	0	3	0
To A parcel of horse harness	1	5	0
To 2 Iron Wedges 1 Nar: A & 1 Grubing hoe	0	6	0
To 1 hilling hoe 3/ 1 ℔^r Small Stilliards 6/	0	9	0
To 1 ℔^r Fire Tongs 3/ 1 Box Iron & heaters 4/	0	7	0
To 52 lb ½ old Iron at 1^d ℔ 4/4 ½ 6 Reap hooks 6/	0	10	4½
To 1 handmill & Irons 1/15	1	15	0
To 1 Grid Iron 6/ 3 horse Bells 15/	1	1	0
To 5 Old flag Bottom Chairs 6/	0	6	0
To a parcel of Old Lumber	0	7	0
To A parcel of Old Books	0	5	0
To 1 Mans Old Sadle	1	5	0
To 2 ℔^o old Wool Cards	0	3	0
To 1 Linnen Wheel & 1 Wollin D^o & 1 Jen	1	2	0

To 2 Jugs & Two Mugs 5/ 6 Glass Bottles 1/6	0	6	6
To 2 Butter pots 1 Chamber pott 1 Small Earthen pott	0	6	0
To 2 Old Plows	0	5	0
To 2 Raw hydes 9/ 4 Sides Sole Leather at 10/	2	9	0
To 1 Side Curried Leather	0	10	0
To A parcel of Salt 8/ 1 Bushel Beans 2/6	0	10	6
To 900 lb pork at 15/ ℔ Ct	6	15	0
To 33 lb Beef at 12/6 ℔	2	1	1
To 20 Barrels Indian Corn at 8/ ℔	11	4	0
To 200 Gall. Sider at 3d ℔ Gl	2	10	0
To 5 100 Gl Sider casks at 8/ ℔	2	0	0
To 3 70 Gl D° & 1 40 Gl D°	1	0	0
To 2 Doz hds 5/ 12 Bushels Lime at 3	0	8	0
To 1 Crocus Wallet	£ 0	1	0
	£ 230	5	5½

Given Under our hands & Seals this 20th February 1749/50

William Ducker
Mary Ducker
William Denune
Richard Snowden

Mark his MB mark Brown
Richard Isaac

On the 5th Day of June 1750 John Ducker Exr of William Ducker Late of Prince Georges County Deceased made Oath On the holy Evangels of Almighty God that the aforegoingis a Just and Perfect Inventory of all and Singular the Goods and Chattles of the said Deceased that came to his hands Or Possession at the Time of the Making thereof that what hath Since Or Shall hereafter Come to his hands Possession Or knowledge he will Return in An Additional Inventory that he knows of no Concealment of Any Part or parcel thereof by Any Person or Persons Whomsoever that if he Shall hereafter Discover Any Concealment Or Suspect Any to be he will Acquaint the Comissary General for the Time Being Or his Deputy with such Discovery Or Cause of Suspicion that it may be Enquired Into and that he Will well and Truely Give An Account of all and Every part of the Deceased personal Estate that Shall hereafter Come to his hands possession Or knowledge Before me D Dulany Comy

Filed 97

Exam

The Inventory of the Estate of the Goods and Chattles Rights and Credits of William Richardson of Fred. County Deceased Appraised by Mess. Jno Rawlings and Edward Owens

To 2 Cows and Calves	£ 5	10	0
To 4 Cows	9	0	0
To 2 Yearlins	1	10	0
To 1 Horse	3	0	0
To 3 Sheep	1	0	0
To 1 horse	14	0	0
To 1 Ditto	1	10	0
To 1 Ditto	3	0	0
To 1 Mare	3	0	0
To 1 Negro Man Named Goy	40	0	0
To 1 Negro Man Named Isaac	54	0	0
To 1 Negro Man Named Ned	54	0	0
To 1 Old Negro Woman Sarah	40	0	0
To 1 Negro Boy Peter	40	0	0
To 1 Negro Girl Sarah	40	0	0
To 1 Negro Girl Minty	20	0	0
To ½ half of Negro Child	6	0	0
To 2 Bed & Furniture	10	0	0
To 6 Chairs	0	8	0
To 1 Old Table	0	2	6
To 2 Gunns	1	10	0
To 1 Weavers Loom & Geare	2	0	0
To 6 Silver Spoons	4	0	0
To 2 Small Dishes	0	0	0
To 10 Plates	0	10	0
To Box Iron and heaters	0	6	0
To 1 Small Looking Glass	0	4	0
To 1 Tea pott	0	2	6
To 1 Bed & Bolster	1	0	0
To 2 Old Trunks	0	10	0
To 1 Old Desk	1	0	0
To 1 Sun Glass	0	2	6
To 1 Silver Buckle and Rings	0	5	0

To 3 pair of Buckles	0	3	0
To 1 pockett Book and 1 Old Razor	0	5	6
To 3 pair of Old Wool Cards	0	6	0
To 5 Old Books	0	5	0
To 1 Stone pott Canister & Bottles	0	8	0
To House Linnen	0	10	0
To his Own Cloaths	10	0	0
To 3 potts	2	0	0
To 300 half Crown Nails	0	12	0
To 1 Spitt and Gridiron	0	7	6
To 1 Mans Sadle	1	0	0
To 3 Old knives & 6 Old forks	0	2	6
To 2 Sifters	0	3	0
To 1 Woolling Wheel	0	5	0
To 9 Old Casks	1	0	0
To 1 Frying pann 1 Washing pail & piggins	0	11	6
To 1 Old Cyder Mill	2	0	0
To 2 Old Plows and 8 Old hoes	0	16	0
To 5 Axes 1 Froe 2 Wedges 1 Hatchett	1	1	0
To 1 Lock 1 Candlestick and Lump of Brass	0	6	0
To 1 Bread Tray Bowls & Glass	0	5	0
To 1 Bedstead 3 pott hooks 2 pair of Mouls	0	10	6
To 26 Young hogs 1 Cow 1 Mare	18	5	0
To 4 hides 2 Small Skins	1	0	0
To By A Receipt of Money Lent	£ 17	12	3½
The Whole	£ 416	17	3½

The Weight of Tob.o is 586 . . . Jno Rawlins (Seal)
Edward Owen (Seal)

Saml Richardson — Nearistakinn
Joseph Hill — Joseph Richardson
Richd Richdson

On the 8th Day of June 1750 Anne Richardson Admx of William Richardson late of Frederick County Decd (Being One of the People Called Quakers) Did Solemnly & Sincerely Affirm and Declare that the Aforegoing is a Just and perfect Inventory of all and Singular the Goods and Chattles of the Said Deceased that Came to her hands or possession at the

Time of the Making thereof that What hath since Or Shall hereafter Come to her hands Possession Or knowledge She will Return In An Additional Inventory that She knows of no Concealment of any part or parcel thereof by Any Person or Persons Whomsoever That if She Shall hereafter Discover any Concealment Or Suspect Any to be She will Acquaint the Commissary General for the Time being Or his Deputy with Such Discovery Or Cause of Suspicion that it may be Enquired Into And that She will Well and Truely give An Account of All and Every part of the Deceaseds personal Estate that Shall hereafter Come to her hands possession Or knowledge Before me . . . D Dulany Comry

Sides 6

Exam.d By John Jackson We George Veazey and Thomas Hynson Due One Negro Man Called Jacob presented to Us the Subscribers As as part of ye Estate of Mary Douglass Due Value P. Negro to . . . . 35 lt

September yr 16 1749

George Veazey
Thomas Hynson

On the 8th Day of June 1750 Docr John Jackson Admr Debonis Non of Mary Douglass who was Extx of Wm Douglass made Oath On the holy Evangels of Almighty God that he hath not recevd Any thing of the Estate of Wm Ward Decd Since the Making the within Appraisment — D Dulany Comry

Sides 5

Exam.d An Inventory of all ye Goods & Chattles Rights & Credits of Gilbert Bendin Late of St Marys County Deceased Appraised in Current Money of this Province by Us Under Written being Sworn According to Law

To 1 Mare & Colt @ £1 10 & 1 old horse @ Six	1	16	0
To 1 Sheat & three Geese @ 7/6 to 12 lb Wool @ 6 d pr	0	13	6
To 13 lb Cotton @ 13/ To 25 lb Ditto @ 6 d pr 12/6	1	5	6
To a parcel Old Tools @ 10/6 to 2 Old Sadles & Bridles	0	13	6
To ye Deceaseds Wearing Apparel @	0	17	0
To 1 plow & Fluk @ 10/ To 1 pot Skillet & hook @ 9/	0	19	0
To a parcel Flax @ 17/ To 16 Turkeys £1 11	2	8	0
To Wooden Ware Bed & Furniture @	1	1	6
To 2 Razors & Other Trifles @	1	3	0
To 1 Looking Glass and Other Trifles	0	3	0
To 1 Tub @ 1/ To 1 Box Iron & heatters @ 5/	0	6	0
To 26 lb 3/2 Meat @ 8/11 To 3 pecks Salt & Lock @ 2/6	0	11	5

To 1 Sive & heams 1/9 To 1 Book & few Nails @ 1/3 . . . . . 0 2 9
To 3 Barrels Corn 10/ ℔ Barrel . . . . . £ 1 10 0

Appraisers his £ 13 8 2

Creditors { Robert his R mark Hager / James Ashby }

Stephen S mark Milburn
Astin Stanford Smott

The foregoing is a True and Just Inventory of the Deceast Estate yt. Came to Our hands Sight Or knowledge Appraised by us the Subscribers — April yt. 7. 1750

A List of Debts due to the Deceast Estate
Due from Richd. Trading 22 Currency Desperate —
St. Marys County ss April yt. 23 1750 —
Then Came Jean Binding and made Oath on the holy Evangelist of Almighty God that this is A Just and perfect Inventory of all and Singular the Goods & Chattles which were of the Deceased that Came to her hands at the Time of they making hereof and that what hath Since Or Shall hereafter Come to her hands or possession She will Return In an Additional Inventory And that She knows of no Concealment of Any part or parcel thereof by Any — Person Whatsoever and that if She Shall Discover Any Concealment Or Suspect Any to be She will Acquaint the Commissary General for the Time Being Or his Deputy with Such Discovery Or Cause of Suspicion that it may Be Enquired Into and that She will well and Truely Give An Acct. of all and Every part of the Deceaseds personal Estate that Shall hereafter Come to her hands possession Or knowledge and that She knows of no Kinn to the Deceast Only Minors — Sworn to before me —

Sides 4½ }

Thos Aisquith Depy. Comry of St. Marys County —

Examd An Inventory of all and Singular the Goods and Chattles of Martin Benham of Saint Marys County Lately Deceased Appraised by Us Under Written Authorized and Sworn According to Law March yd. 24th Day Annoqe. Domini 1749/50 — . . . . . £ S D

To 1 Old Bed and Covering 1 5 0
To 1 old Ditto and Two old Blankets 0 13 0
To 1 Old Bedstead 0 6 0
To 2 lb. of Pewter at 12 ℔ 1 6 0
To 10 lb. 3/4 of old Pewter at 6 ℔ 0 5 4½

To 1 Table 0 6 6
To 1 Young horse 4 10 0
To 2 Cows at £1 10 ℔ Cow 3 0 0
To 1 Old Cow at 1 5 0
To 2 Yearlins at 5 ℔ 0 10 0
To 2 Ews at 6/ ℔ 0 12 0
To 3 Young Lambs 0 2 6
To 1 pott and pott hooks Containg. 35 lb. at 5 d. ℔ 0 14 9½
To 1 Small pott and pot hooks qt. 17 lb. ½ at 3 d. ℔ 0 4 6½
To 1 Small Skillet 0 4 0
To 1 Mans Old Sadle 0 5 0
To 1 Old Linnen Wheel and 1 Old Spinning Wheel 0 6 0
To 1 Old Broken Ditto 0 3 6
To 1 Gunn 0 12 0
To 1 pair of Great pot hooks 0 5 6
To 2 Old Chests 0 5 0
To 1 Testament 0 3 6
To 6 Shoats at 3/ ℔ and Two piggs 0 18 6
To 1 pair of Wool Cards 0 2 0
To 2 old Chairs and 1 Small Table 0 3 0
To 1 old hoe and 1 old Ax 0 2 0
To 1 Old Plow 0 2 6
To 1 Looking Glass 0 2 0
To 1 Box Iron and 1 heater 0 1 6
To 1 Pestle 0 2 0
To a Small parcel Tand Leather 0 2 0
To 1 Syder Cask 0 3 6
To A Parcel of Old Lumber 0 7 6

Creditors — No kindred but Minors — Appraisers — £ 19 8 2½

Alexr. Ross
Robert his R mark Hagur

John Langley
John Stevens

St. Marys County April yt. 30 1750 Then Came Ann Bennam and made Oath on the holy Evangelist of Almighty God that this is A Just and perfect Inventory of all and Singular the Goods & Chattles which were of the Decd. That Came to her hands at the Time of the Making hereof & that What hath Since or Shall hereafter hereafter Come to her hand Or possession She will

Return in An Additional Inventory and that She knows of no Concealment
Of any part or parcel thereof by Any Person Whatsoever and that if She Shall
Discover Any Concealment or Suspect Any to be She will Acquaint the
Commissary General for the Time being or his Deputy with Such Discovery
or Cause of Suspicion that it may be Enquired Into and that She will well
And Truely Give An Account of all and Every part of the Deceased's personal
Estate that Shall hereafter Come to her hands possession or knowledge
And that She knows of no kin to the Deceased Except Minors —
Sworn to before me ——— Thos Ausquith Depty Comsy
of St. Marys County

Fees 5/p } No Debts due to the Dec.d Estate

Exam.d } Feb.y the 13th 1749 An Inventory of Sundry Goods & Chattles Rights
and Credits being the Effects of Mr. Thomas Shanks Late of St. Marys
County Deceased Taken and appraised in Current Money By Us the
Subscribers being first Qualified According to Law as followeth

	£	S	D
To One Negro man Called Primus about 25 Years Old @	60	0	0
To One Negro Man Called Jack about 35 Years old @	50	0	0
To One Negro Woman Called Nan about 20 Years old @	50	0	0
To One Old Negro Woman Called Sarah about 45 D.o	30	0	0
To One Negro Child Called Eleonor about 2 Years Old @	15	0	0
To Nine Cows @ £2 u 5 ff Cow	20	5	0
To One Cow and Calf @	2	10	0
To Seven Young Cattle about two Years old Steers and heifers @ £1 u 10 ff	10	10	0
To One Large Steer @ £3 One Smaller D.o @ £2 u 5	5	5	0
To Five Yearlins @ 15/ ff	3	15	0
To One Gray Sadle horse @	9	0	0
To One Roan Ditto @	9	0	0
To One Black Draught Mare @	3	0	0
To One Dark Bay Ditto @	3	0	0
To One Bright Bay Ditto @	2	10	0
To One Small Sway Backt Draught horse @	2	10	0
To One three Year old Roan Mare @	1	10	0
To Two Yearling Colts @ 20/ ff	2	0	0
To One Two Year Old horse @	1	10	0
To 34 head of Sheep @ 8/ ff Sheep	13	12	0
To 4 Very Small Ditto @ 5/ ff	1	0	0

To 1 Large Sow @ 15/ Two Old Ditto 10/ ff	1	15	0
To 6 Young Sows @ 7/ ff	2	2	0
To 4 Young Barrows @ 7/ ff One Young Boar @ Ditto	1	15	0
To 15 Shoats @ 4/ ff Six Small Ditto @ 3/ ff	3	14	0
To 1 Feather Bed 1 Boulster 2 pillows 1 Spotted Rugg 2 Blankets 1 Sheet 2 pillow Cases 1 Bedstead Cord & Hides @	6	15	0
To 1 Feather Bed 1 Boulster 1 pillow 1 Green Rugg 2 Blankets 1 Sheet 1 pillow Case 1 Small Bedstead Cord & Hides @	5	7	6
To 2 Old feather Beds & 2 Old Boulsters @	7	10	0
To 1 Small Very Old Bed @	1	0	0
To 2 Old Small Spotted Rugs @ 10/ ff	1	0	0
To 2 Small Blankets @ 7/6 ff	0	15	0
To 1 Very Old Blanket & 1 old Sheet @	0	5	0
To 1 Course New Sheet @	0	10	0
To 1 Very old Rugg & 6 Very old Blankets @	0	14	0
To 1 pair of New Sheets @	1	5	0
To 1 Large Sheet @ 12/6 One Small Ditto @ 10/	1	2	6
To 1 Large Dipat Table Cloath @ 10/ one Small Ditto @ 5/	0	15	0
To 1 Small Course Linnen Table Cloath @	0	2	6
To 4 Very Old Diapt Napkins @ 1/ ff	0	4	0
To 2 Course Linnen Towels @ 1/ ff	0	2	0
To 3 pillow Cases @ 2/ ff	0	6	0
To 1 feather Bed 1 Silk Rugg 1 Old Bedstead Cord & hide @	5	0	0
To 1 Small Very Old Bed & 1 Small Rugg @	0	7	6
To 1 Large Walnut Oval Table @	2	0	0
To 1 Large Maple Ditto @	1	5	0
To 4 Old Leather Chairs @ 8/ ff	1	12	0
To 1 Large old Looking Glass @	1	5	0
To 1 Old Case of Draws @	0	10	0
To 1 Very Small Looking Glass @	0	1	6
To 1 Old Chest @ 2/6 One Iron Bound Ditto @ 8/	0	10	6
To 1 Large Iron Bound Chest @	0	16	0
To 1 Old Leather Trunk @	0	8	0
To 1 Large Broken Case of Bottles @	1	0	0
To 1 Small Ditto not Broken	0	10	0
To 2 Small old Boxes @ 1/ ff	0	2	0

To 1 Warming Pan @	0	10	0
To 1 Gun @ 20/ One Old Broken Ditto @ 5/	1	5	0
To 59½ pounds of Pewter @ 2/ ℔ pound	5	19	0
To 9 pounds of Old Ditto @ 1/6 ℔ pound	0	13	6
To 20 pounds of Very old Ditto @ 1/ ℔ pound	1	0	0
To 1 Small Old Copper weighing 28½ pounds @ 1/6 ℔ lb	2	2	9
To 70 pounds of Old Cract pot Iron @ 2½ ℔ pound	0	16	3
To 40 pounds of pot Iron @ 4d ℔ pound	0	13	4
To 1 Iron Spitt @	0	8	0
To 1 Frying Pan @ 5/ One Very Old Ditto @ 1/6	0	6	6
To 1 pair of pot hooks @	0	2	6
To 3 Old Axes @ 1/6 ℔	0	4	6
To 1 Old hand Iron @	0	10	0
To 1 Large Pair of old Fire Tongs @	0	4	0
To 1 Small pair of Old Ditto @	0	3	0
To 1 Small Old Still and Worm @	3	0	0
To 1 pair of Old hand Mill Stones @	1	5	0
To 1 Old Wire Sive @	0	4	0
To 10 Yards of Irish holland @ 5/ ℔ yd	2	10	0
To 7¼ Yards of White Linnen @ 2/ ℔ yd	0	14	6
To 22¾ Yards of Ditto @ 2/ ℔ yd	2	5	6
To 6 Yards of Fine Scotch Linnen @ 2/10 ℔ yd	0	17	0
To 7¾ Yards of Narrower Ditto @ 2/4 ℔ yd	0	18	3
To 4¾ Yards of Coarse Brown Linnen @ 1/3 ℔ yd	5	11	¼
To 5½ Yards of Coarse Check @ 1/3 ℔ yd	0	6	10½
To 3 Yards of Better Check @ 1/6 ℔	0	4	6
To 4 Yards of Sea Sucker @ 4/ ℔ yd	0	16	0
To Some Remnants of Coarse Goods @	0	5	0
To 2 pounds of Coarse Thread @ 2/6 ℔ pound	0	5	0
To ¼ of Fine Ditto @	0	2	6
To Some Remnants of Ferriter and Tape @	0	3	0
To a Remnant of Cambrick @	0	5	0
To ¾ yd of Muslin @	0	7	6
To 2 peices of fine Tape Some Remnants D° @	0	2	6
To 5 yd of Coarse Edigen @ 9d ℔ yd	0	3	9
To 8 thread Laces @	0	1	0

To 1 Violin @	1	0	0
To 1½ pound of Died Cotton Yarn @	0	2	0
To 1 Large Bible @	1	0	0
To a parcel of Old Books	0	4	0
To 1 hone and two Old Razors	0	4	0
To 2 Old Pistolls @	0	10	0
To ½ pound of Gun Powder @	0	1	0
To 2 Old Swords with One Old Belt	0	5	0
To a parcel of Coarse Old Earthen Ware @	0	10	0
To a parcel of Old Stone Ware @	0	7	6
To 1 Lawn Sive @	0	2	6
To 2 Tin pans & 1 Tin Cullender @ 1/ ℔	0	4	0
To 1 Grinding Stone	0	10	0
To A parcel of Old Chair Frames @	0	7	6
To 2 Old Linnen Wheels @ 7/6 ℔	0	15	0
To 1 Old Woolling Ditto @	0	4	0
To 1 Very Old Large Chest	0	2	6
To 1 Mans Saddle housing & Bridle @	2	2	0
To 1 Small pair of Ash hinges & parcel of Nails @	0	8	6
To 1 pair of Leather Bags @	0	5	0
To 1 Spice Morter & pestle @	0	0	0
To 4 pound of Old Window Lead @ 6d ℔	0	2	0
To 7 Old Reap hooks @ 6d ℔	0	3	6
To 2 Old Broken Plow Irons @	0	2	6
To a parcel of Carpenters Very old Tools 1 pair of Old Scales & Old Iron	0	5	0
To 19 Glass Bottles @ 3 ℔	0	4	9
To 2 Stone Jugs @	0	5	0
To a parcel of Drinking Glasses & Delph Sea Ware @	0	12	6
To 1 Chane Bowl & Set of Sea Ware @	0	12	6
To ½ Doz.ⁿ Silver Sea Spoons @	1	10	0
To ½ Doz.ⁿ Pewter Spoons @	0	1	0
To A parcel of Old Tin @	0	2	0
To 7 Cyder Casks Containing 700 Gall.ⁿ @ 7d ℔ gallon	2	18	4
To a parcel of Dammified Leather @	0	2	6
To 4 Slaughter hides @ 4/ ℔ 2 Murrin D° @ 2/ ℔	1	0	0

To 1 Meal Sifter	0	2	0
To 1 Iron pestle 3/ Two Iron Wedges 5/	0	8	0
To 1 Case of knives & forks @	0	5	0
To 1 hat Brush 2 Old Combs & 1 pair of Old Sizzars @	0	1	6
To 1 Box Iron & heaters @	0	5	0
To 2 Candlesticks @ 1/6 ℔	0	3	0
To 2 Old Ditto @ 1/ ℔	0	2	0
To A parcel of Old hoes @	0	2	0
To 1 Old Plow Clevis and harness @	0	7	0
To 1 Suit of Apparel not Worn @	5	0	0
To 1 fine hat @	0	12	6
To the Deceased Wearing Apparel	2	10	0
To 1 Very Old Canoe @	0	5	0
To Current Cash	3	0	0
To A Small parcel of old Lumber @	0	5	0
To 1 feather Bed & furniture Delivered Thomas Jordan	4	17	0
To 1 Young Mare Delivered Ditto	2	10	0
To 2 Young Cows & Calves @ £2 u 5 ℔ Delivered Ditto	4	10	0
To 1 Diapah Table Cloath Delivered to Ditto @	0	7	6
To 1 Young Sow Delivered to Ditto @	0	7	0
To 12 pounds of Worn Pewter @ 1/6 ℔ Delivered Ditto	0	18	0
To 1 feather Bed and furniture Delivered Edwd Hilliard Hebb	5	0	0
To 6 head of Sheep Delivered to Ditto @ 8/ ℔	2	8	0
To 2 Cows @ £2 u 5 ℔ two Yearlings @ 15/ ℔ Delivered Ditto	6	0	0
To 1 Young Mare Delivered Ditto @	2	15	0
To 6 pounds of Pewter @ 2/ ℔ Delivered Ditto	0	12	0
To 6 pounds of Worn Ditto @ 1/6 ℔ Delivered Ditto	0	9	0
	£456	2	2¾
NuB			
1 Negro Child Called Elionor } To be Taken out of the	16	10	0
1 Two Year Old horse } Estate			
	439	12	2¾
To 25 Barrels of Corn @ 10/ ℔	12	10	0
To 4 Bushels of Beans @ 3/ ℔ 3 Bushels of Wheat @ 4/ ℔	1	4	0
To 1 Old Riding Coat @ 5/ One Old Meal Bag @ 2/6	0	7	6
To 30 lb of Tallow @ 6 ℔ pound	0	19	0
To 1 Old Drawing knife 1/6 Some Leather 1/	0	2	6

Thomas Jordan } Nearest of kinn — The Whole Amount £454 15 2¾
Mathew Mason }
John Somervell } Greatest Creditors — Samuel Briscoe } Appraisers
Inº Bond } Renelm Boult }

St Marys County Sst May yr 5th 1750

Then Came John Mason & Judith his Wife and made Oath on the holy Evangelist of Almighty God that this is A Just and perfect Inventory of all and Singular the Goods & Chattles which were of the Deceased that Came to their hands at the Time of the Making hereof and that what hath Since Or Shall hereafter Come to their hands Or possession they will Return in An Additional Inventory and that they know of no Concealment of any part Or parcel thereof by Any Person Whatsoever and that they Shall Discover Any Concealment Or Suspect Any to be they will Acquaint the Commissary General for the Time being Or his Deputy with Such Discovery Or Cause of Suspicion that it may be Enquired Into and that they Will well and Truely Give An Account of all and Every part of the Deceased's personal Estate that Shall hereafter Come to their hands Possession Or knowledge Sworn to before me

Thos Aisquith Depy Comry of St Marys County

1750 A List of Debts Arising Due to the Estate of Mr Thomas Shanks Deceased

	To Co	£	S	D
To Simon Reeder paper Currency		0	2	0
To Mr John Blakiston Do		0	11	0
To John Coode in Tobacco	75 ℔	0	2	0
To John Boullt		0	4	0
To Cyrenious Cheseldine		0	8	0
To Renelm Cheseldine		0	2	0
To James Jordan		0	6	0
To James Dunbarr		0	6	0
To Samuel Briscoe		0	4	0
To John Lewellin	100			
To Mrs Mary Phippard		0	16	0
To Mrs Mary Jordan		0	10	0
To Matthew Jennison		0	2	0
To George Bullock		0	2	0

To Samuel Hide		0 2 0	
To Anne Bucknell		0 2 0	
To William Mc Williams	600		
To John Mason	350		
To Edwd Clarke	1050		
To Notely Goldsmith		0 5 0	
To Mathew Gibson	572		
Tobacco	3547	£ 4 4 0	

A List Continued of Corn Debts Due to the Estate

To John Goldsmith	2 Bushels of Corn	
To Saml. Collins	2 Bushels of Corn	
To John Coode	15	Ditto
To John Stacey	6½	Ditto
To John Woodard	7½	Ditto
Sides 21½	33	Bushels of Corn

Exam.d An Inventory of Goods & Chattles Rights & Credits of Philip Fenwick Late of St. Marys County Deced Appraised in Current Money by Virtue of a Warrant Directed to Us Underwritten for that purpose

Vizt. 1 Negro Man Charles £43 1 Do Woman Abegill £40	£ 83 0 0	
1 Bed & furniture Below Stairs	5 0 0	
1 Do with Bolster pillow a pr. Blankets a pr. Sheets and Quilt Upstairs	5 0 0	
1 Do with Do furniture upstairs	4 0 0	
1 Quilt 25/ 1 Do old 5/ 3 Country Cloath Blankets @ 7/ ff	2 11 0	
1 pr. Coarse Sheets 10/ 1 Diaper Table Cloath 5/	0 15 0	
1 Old Table Cloath and 1 Napkin	0 3 0	
6 Towels 5/ 7 pillow Cases 3/6	0 8 6	
the Apparel of the Deced	5 0 0	
1 Old Chest 5/ 1 Woolen Wheel 5/ 31 lb Wool @ 12	2 1 0	
1 Ordinary Linnen Wheell 2/6 1 hackle 2/	0 4 6	
1 Large Oval Old Table 12/ 1 Smaller Do 8/	1 0 0	
1 Small Square Table 5/ 1 Desk £3	3 5 0	
6 flag Chairs 10 ff 2 old Do 6 ff 1 Trunk 6/ 2 Small Gilt Do 5/	1 1 0	
1 Small Looking Glass 3/ 1 pr Small Stilliards 5/	0 8 0	

2 Sows 8/ ff 2 Barrows 8/ ff 3 Shoats 4/ ff	2 4 0
2 Large Steers 50/ ff 3 Cows & Yearlings 35/ ff	10 5 0
1 Cow & Calf 30/ 1 Old Cow 25/ 1 heifer 20/ 1 Bull 15/	4 10 0
11 Sheep 5/ ff 1 horse White foot £4 u 10 1 Old Do 20/ 1 Mare £7	15 5 0
A parcel of Earthen & Glass Ware	0 10 0
2 Iron Wedges 4/ 1 Old Narrow Ax 10	0 5 6
1 Old Box Iron & heaters 2/6 1 Old Brush 3	0 2 9
1 Brass Candlestick 2/ Some Old Books 3/	0 5 0
1 Broad hoe 1 Narr. Do Worn	0 5 0
1 Old Cart 10/ 1 Old harrow & hoes 2/	0 12 0
1 flax Break 2/6 28½ lb picht Cotten 12 ff	1 11 0
20 lb old Pewter 7 ff 14¼ lb New Do 12	1 10 4
47 lb pot Iron 3 ff 2 Old frying pans 5/	0 16 9
1 Washing Tub 1 pail 1 piggin	0 6 0
1 Iron Skillet 2/ 2 Old Tinpans 1/	0 3 0
2 Raw hides 5/ ff 4 Sides Tand Leather 5/ ff	1 10 0
1 Oznabr. Bagg 1/6 2 pr. pott hooks 1/6 ff	0 4 6
19 lb old Iron 1 ff 2 Baskets 3/ parcel old Lumber 10/	0 14 7
1 Low Bedstead 2 hair Sifters	0 7 0
1 pr. Fire Tongs	0 3 0
Cash in Gold & Silver	9 9 6
Do In paper	7 12 0
	£ 172 8 11

Appraised the 5th of April 1750 ff

Kindred & Creditors
Ignat. Fenwick WMc Williams Cr.
Richard Fenwick Stourtn Edwards

Edwd Cole
Edmund Plowden } Appraisers

A List of Debts Due to the Deceast

Due from Jonathan Seal £0 u 10 u 0 Despt.
Do from Robt. Fenwick ... 0 u 3 u 6 Do
Do from thos Carrall 1000 Tobo. Do

St. Marys County Sst. May yr. 1st 1750 Then Came Mary Finwick And made Oath on the holy Evangelist of Almighty God that this a Just And perfect Inventory of all and Singular the Goods & Chattles of which Were of the Deceased that Came to her hands at the Time of the making hereof and that What hath Since Or Shall hereafter Come to her hands Or possession She will Return In An Additional Inventory that

She knows of no Concealment of any part Or parcel thereof by any Person Whatsoever and that if She Shall Discover Any Concealment or Suspect Any to be She will Acquaint the Commissary General for the Time being Or his Deputy with Such Discovery Or Cause of Suspicion that it may be Enquired Into And that She will well and Truely Give an Account of All and Every part of the Deceased's personal Estate that Shall hereafter Come to her hands possession Or knowledge

Sworn to before me — Thos Aisquith Depty Comry of St Marys County

Sides 7/6

Oath

An Inventory of the Goods & Chattles of Abraham Brookbank Late of St Marys County Deceased Appraised by William Hamersley and John Maddox who were Lawfully Impowered this 10th Day of December 1749 — Mary. Lucy

To 10 Cows at 45/ 2 Calves at 5/	£ 23	0	0
To 1 Steer & 1 heifer of 2 Years old at 20/	2	0	0
To 13 Large hogs at 10/ 4 Yearlings at 12/	14	2	0
To 15 Some Sort of hogs & 13 Smaller Do	12	12	0
To 1 Old horse 40/ 1 Do Mare & Colt 40/	4	0	0
To 1 horse Ditto 10 & 1 Young Mare & Colt 50/	7	0	0
To 6 Sheep at 7/	2	2	0
To 1 feather Bed & Boulster 50 lb	2	10	0
To hide Bedstead & Old Cover	1	0	0
To 1 feather Bed with Boulster & 2 pillows 61 lb	3	1	0
To Covering hide & Bedstead	2	4	0
To 1 Bed Boulster & Pillow 50 lb	2	10	0
To Covering Bedstead & hide	2	7	0
To 2 Old Beds & Covering	1	0	0
To 7 Basons Best Pewter 18 lb at 1/6 1 Doz: Plates 12 lb	2	5	0
To 2 Dishes & 1 Small Stand Do 7 lb at 10d	0	10	6
To 33 1/2 of Old Pewter at 9d	1	2	4
To Tinn	0	0	9
To pap.r Currency	0	10	0
To 4 French peices of Eight at ab.t 4/3 Sterling To 1 Small Silver Cup Old Silver ab.t 4/ Sterling — 8 oz 6 dr	1	17	9 1/2
To 1 Spice Mortar & Pestle	0	9	0

To 1 Small Looking Glass Damaged	0	1	0
To 1 Sm.ll Desk	3	10	0
To 1 Sm.ll Table	1	5	0
To 2 Large Old Chests	0	12	0
To 1 Old Gunn 15/ 5 Reap hooks 2/6	0	17	6
To Shoemakers Tools	0	7	0
To a parcel of Coopers Tools Entered Below			
To an Adds handsaw Chisel & Gouge	0	10	0
To 6 flag Chairs 12/ 1 p.r Sm.ll Stilliards 15/	1	7	0
To a parcel of old Iron In Tools	0	10	0
To a parcel of Old Books	0	9	0
To a parcel of knives & forks	0	7	6
To 1 Gun Lock 2 Old files four Gimblets 1 Mark.d Iron	0	10	0
To 3 Razors at 1/ 1 hone 3/ 1 p.r hoys Fleams 1/	0	7	0
To 1 Inkpott & 1 Old flash & 1 old Candlestick & 1 Glass	0	1	3
To 11 Glass Bottles 5/ Earthen Ware 15/	1	0	0
To 2 Sives 4/ Lumber 25/	1	9	0
To 9 Sides Leather 47/ 1 Small & 1 Midling Raw hide	2	15	0
To 1 Linn & 1 Woolen Wheel	1	5	0
To a parcel of Water pails	0	7	6
To a Saddle & 2 Bridles	0	12	0
To 9 Baskets 9/ 1 Brass kettle 4/ Old Rope 3/	0	16	0
To Wearing Apparel of the Deceased	5	16	6
To 11 1/2 lb Wool 11/6 a parcel of Cotton 8/	0	19	6
To 1 Silk Handkerchief	0	3	0
To 3 p.r pot hooks 1 flesh fork	0	9	0
To 1 Iron pot 18 lb 1 Do 21 lb 1 Do 37 lb at 4d	1	5	4
To 1 frying pan 3/ 1 p.r Fire Tongs 1/	0	4	0
To 10 planks 16 foot Long & 9 Inches broad	1	7	0
To Deer Skin Small 3/ 1 Table Cloath 3/ 1 p.r Buckles 1/	0	7	0
To 1 p.r Cott.n Cards 5/ 3 Old fish Lines 4/	0	7	0
To about 4 Yd.s Scotch plaid 4/4 1 Old Cane 10/	0	14	4
To 1 Cart 20/ Some Coopers Tools 5/ 12 lb Tallow 12/	£ 1	17	0
	£ 119	15	9 1/2
To 1 Fiddle 15/ 2 hammers 1/6	£ 0	16	6
	£ 120	12	3 1/2

Geo^rs Appraisers John Maddox
Mills Wm Hamersley

George Mills
Judaby her mark Brookbank } kins
Joseph Ellis . . . }

St Marys County ss. May 4th 1750

Then Came Jean Brookbank and made Oath on the holy Evangelist of Almighty God that this is a Just and perfect Inventory of all and Singular the Goods & Chattles which were of the Deceased that Came to her hands at the time of the making hereof and that what hath since Or Shall hereafter Come to her hands or possession She will Return In An additional Inventory and that She knows of no Concealment of any part Or parcel thereof by Any person Whatsoever and that if She Shall Discover Any Concealment Or Suspect Any to be She will Acquaint the Commissary General for the time being Or his Deputy with Such Discovery Or Cause of Suspicion that It May be Enquired Into and that She will well and Truely give An account of all and Every part of the Deceased's personal Estate that Shall hereafter Come to her hands possession Or knowledge

Sworn to before me — Thos Airquith Dep^y Comy
of St Marys County

A List of Debts Due to Abram Brookbank Decea^d

Due from Wm Cwell	150 lb^s	Desperate
Due from Charles Musgrove . . .	0	D^o
D^o from Owen Brady	22	D^o
D^o from Thomas Saylor 17m 6 Stav	115	D^o
D^o from John Stacey	100	D^o
D^o from John Hopkins	00	D^o
D^o from John Waters 400m 8 Nails		D^o
D^o from Francis Johnson	50	D^o
D^o from Wm Biggs	200	D^o
D^o from John Maddox on 4m 0		D^o
D^o from Jno Smith 1 Stav & 2m 6 & 600 Nails		D^o
D^o from Joseph Watson on 4m 0		D^o

Tides 9^h

Exa^d

An Inventory of the Goods and Chattles of Geo^rge Cawdrey of St Marys County Deced — March 13th 1749/50

+ 1 Negro Man Named Moses 25 Year old	54	0	0
1 Negro Woman Named Monica and Child	56	0	0
1 Negro Woman Named Sa^h and her Child	50	[illegible]	0
1 D^o Man Named Peter aged 40	37	0	0
1 D^o Boy Named Bob ~~[illegible]~~ aged 14	47	0	0
1 D^o D^o Named Dick aged about ~~[illegible]~~	44	0	0
1 D^o D^o Named Sam aged about 13	44	0	0
1 Negro Woman Called Big Nan aged 45	30	0	0
1 Ditto Ditto Called Little Nan ag^d 40	30	10	0
1 Negro Boy Named Joe aged abut 7	20	0	0
2 Ditto Peter & Jonathan at B £10 ag^d 3	27	0	0
2 Old Negroes Ned and Merryboy at 8 £	16	0	0
1 Blind Negro Named Jacob	3	0	0
1 Bed Boulster & 2 pillows	2	18	0
1 Bed and Boulster	3	0	0
1 Old D^o . . D^o	1	2	6
1 Bed Boulster and 2 Pillows	3	0	0
1 Bed 2 £ 1 Ditto 2 £ 0/	4	0	0
2 Old Silk Rugs at 12/	1	4	0
1 Worsted Rugg	1	0	0
1 ffo Blankets at	0	14	0
3 ffo Old Cotton Sheets 12/	1	16	0
1 ffo Linnen Ditto at	0	15	0
1 Bedstead Cord & hide	0	12	6
1 Ditto . . D^o at 7/ 1 D^o at 0/	0	15	0
1 Trundle Bedstead Cord & hide	0	7	0
3 flag Chairs at 4/ 3 Ditto at 2/	0	10	0
0 flag Ditto at 4	0	0	0
0 Chair frames at 1/ 1 Old Cubbard 15/	1	3	0
1 Chest 7/6 1 Case of Drawrs	10	7	6
1 Desk 5 £ 10 2 Oval Tables at 3 £	0	10	0
1 Old Table 20/ 1 Old Desk 12/6	1	12	6
1 Old Cubbard 12/6 1 Case with 15 Bottles	2	2	6
1 Ditto with 0 Bottles	0	15	0

42 lb. Pewter at 1/3	2	12	6
37 lb. at 11 d.	1	13	11
6 lb. Ditto at 1/3	0	7	6
10 lb. Ditto at 1/4	0	13	4
1 Small painted Trunk	0	8	0
1 Old Chest	0	5	0
6 Stone Jugs Containing 11 Gall. at 1/3 ℔	0	13	9
A parcel of Earthen Ware	1	10	0
8 lb. Soap at 10 d.	0	7	0
4 Old Candlesticks	0	2	6
1 Old Lanthorn and Candle Box	0	3	0
6 Earthen plates at 2/6	0	15	0
13 yds. Check Linnen at 2/	1	6	0
7 yds. Oznr. at 1/3 ℔	0	8	9
1 Old Diaper Table Cloath 2/6 1 linnen Do. 4/	0	6	6
1 Small Looking Glass 7/ 1 Do. 18/ 1 Do. 8/	1	18	0
A Parcel of Pictures	0	5	0
1 Slate 3/ 1 hat Case 1/	0	4	0
233 lb. Pot Iron at 4 d. ℔	3	17	8
1 Old Warming pan 2/ 1 Smoothing Iron 5/	0	7	0
3 Frying pans	0	11	6
1 Skillet 2/ 1 Ditto at 2/6	0	5	6
4 ℔ pot hooks 2/ ℔	0	8	0
1 fishing Line 1/3 1 old Saddle and Bridle	0	19	3
1 Spice Mortar	0	7	6
A parcel of Wooden Ware	0	10	0
1 Iron Ladle 1/6 1 Woollen Wheel 6/	0	7	6
2 Butter pots	0	2	6
A parcel of Carpenters Tools & Reap hooks	1	15	0
A Scale and Devider	0	5	0
1 Old Mare and Colt	0	12	6
1 Saddle horse	0	0	0
1 Draught Horse at 6 £ 1 Do. 3 £ 10	9	10	0
1 Young Mare	2	10	0
7 Ewes and Lambs at 6/	2	2	0
11 Do. and 1 Ram at 5/	3	0	0

1 Old Table and Sifter	0	2	6
1 Cart 2 £ 9 Sweet Meat knives 6/	2	6	0
Old Card knives	0	3	6
Earthen Ware and Glass Bottles	0	3	4
4 Cows with Calf at 35/	7	0	0
6 Do. and Yearlings at 40/	12	0	0
1 Cow 20/ 1 3 Year old Steer at 20/	2	16	0
6 2 Year Olds at 15/	4	10	0
1 Tea Kettle and Coffee pott	0	16	0
1 ℔ Money Scales	0	5	0
1 Large Sow 2 Small Do. 4 Large Shoats	3	7	0
3 Large Pigs	0	9	0
A Parcel of Books	0	15	0
To a Small Chair and harness	10	0	0
1 ℔ Stilliards	0	15	0
3 fluke with Stocks	0	10	0
Parcel Raw hides	1	0	0
3 Old Axes at 4/ ℔ 1 ℔ Oyster Rakes 2/	0	14	0
1 Old fiddle 10/ 1 Standish 6 d.	0	10	6
A parcel Lumber	0	12	6
1 ℔ Button Moulds	0	3	0
Wearing Apparel	3	0	0
15 lb. Wool at 10 d.	0	12	6
14 lb. Cotton In the Seeds at 3 d.	0	3	6
1 Old ℔ Boots	0	7	6
8 ½ yds. Gartering at 4 d. ℔ yd.	0	2	10
1 Old Pad lock	0	0	9
13 Old Cyder Casks	6	0	0
2 lb. Brimstone 1 ℔ Old Razors & Hone 2/	0	4	0
1 Old Side Saddle	1	10	0
1 Gall. pot 5/ 1 ℔ Pint Do. 2/	0	7	0
1 Basson	0	1	6
10000 M 4 d. Nails at 3/	1	10	0
400 Ditto	0	1	8
1 Old Gun	0	12	6
2 m. 500 pins at 1/6	0	3	9

1 ℔ hand mill Stones at 25/ 1 Iron Pestle 5/	1	10	0
2 Old hoes at 1/	0	2	0
8 Yds of Coarse Brown Linnen at 2/6	1	0	0
a parcel of Old Silver 25/4 Curr			
	£623	4	5

Philip Key } Creditors — Appraisers
Zach: Bond } Philip Briscoe
Sarah Vawdray } Nextakin } Leonard Briscoe
Jane Vawdray }

St Marys County ss: May 9th 1750

Then Came Lydia Vawdray and William Bond and made Oath on the holy Evangelist of Almighty God that this is a Just and perfect Inventory of all and Singular the Goods and Chattles which were of the Deceased that Came to their hands at the Time of the making hereof and that what hath Since Or Shall hereafter Come to their hands Or possession they will Return in An Additional Inventory and that ~~they~~ She know of no Concealment of any part or parcel thereof by Any person Whatsoever and that if they Shall Discover Any Concealment Or Suspect Any to be they will Acquaint the Comty General for the Time being Or his Deputy with Such Discovery or Cause of Suspicion that it may be Enquired Into and that they will well And Truely Give An Account of all and Every part of the Deceased personal Estate that Shall hereafter Come to their hands possession Or knowledge Sworn to before me — Tho/ Aisquith Depy Comty of St Marys County

A List of Debts Due Mr George Vawdry Books Drawn of the 27th March 1750

	Folio	Tobo	£	S	D
John Tippet	4		0	1	0
Joseph Hopkins	62		0	1	6
Philip Brown Desperate	67	945			
Philip Maguineas Do	71		0	7	4
George Allen Do 1600 Tobo	75	1600	1	2	7
Elizabeth Higgs Do	78	460			
Matthew Cartwright	78		1	10	5
Thomas Aprice	80		0	2	6
John Barber	80		0	10	6
Joseph Bloxham	Do		0	11	0

Elionar Percy	Do		0	2	0
John Thorn Desperate	81		0	1	0
Richd Cooke Dotor	82		0	4	6
Capt Saml Chunn	Do		1	4	6
Jane Hambleton	85	613	1	3	0
William Harrison Court house Desperate	88	13279			
Jas Sothr Briscoe	89		0	16	6
Philimon Chesher	Do		6	7	10

Sides 12½

Exam

An Inventory of the Goods and Chattles Rights and Credits of Thomas Winsted Late of St Mary County Deceased Appraised by us Under Written this 2d April 1750

To 3 Cows and 3 Yearlings at £2 ℔	£6	0	0
To 8½ pounds of new pewter at 1/8 ℔	0	14	2
To 58½ pound of pot Iron at 4d ℔	0	19	6
To 1 Old Frying pan and pair of Tongs	0	5	0
To 1 Feather Bed weighing 38 pounds at 1/6 ℔	2	17	0
To 3 Sows and 1 Barrow at 8/ ℔ Two Small Shoats at 5/ ℔	2	2	0
To 1 horse £4 u 10 Two Old Axes 5/	4	15	0
To 1 old Drawing knife 1 old frow 1 old howel 5/	0	5	0
To 2 Old Chairs at 3/6	0	3	6
To 3 Sheep at 5 sh 6d	0	16	6
	£18	17	8

James Dickson Credr

A List of Debts Due to the Deceast Due from Jarret Coode 350 Tobo Sperit

Tho Greaves Senr
John Booker Appraisers
Thomas Winstead } kin
Henry Winstead } Junior
Thomas Winstead Creditor

St Marys County ss May 1st 1750

Then Came Tomason Winsett and made oath on the holy Evangelist of Almighty God that this is a Just and perfect Inventory of all and Singular the Goods and Chattles Which were of the Deceased that Came to her hands At the Time of the making hereof and that what hath Since Or Shall hereafter Come to her hands Or possession She will Return in An Additional Inventory that She knows of no Concealment Of any part or parcel thereof by Any Person Whatsoever and that if She Shall Discover

Any Concealment Or Suspect Any to be She will Acquaint the Commissary General for the Time being Or his Deputy with Such Discovery Or Cause of Suspicion that it may be Enquired Into and that She will well and Truely Give An Account of all and Every part of the Deceased's personal Estate that Shall hereafter Come to her hands possession Or knowledge Sworn to before me

Thos Disquith Depy Commy of St Marys County

Fees 8/

Exam.d

An Inventory of y.e Goods and Chattles of John Fowler Late of St Marys County Deceas.d Appraised by us Under Written in Curr.t Money of Maryland by Vertue of a Warrant to us for that purpose Directed Viz.t

	£	s	d
1 Cow and Yearling	1	15	0
1 Heifer 3 Years old		15	0
1 Steer 3 Years old		15	0
1 Cow		15	0
1 Heifer 2 Years Old	0	15	0
1 Gray Mare	3	10	0
2 Sows & 8 Shotes	1	10	0
1 Young Barrow	0	6	0
1 Old Bed and furniture	1	15	0
1 Old D.o D.o	1	10	0
1 Old D.o without furniture	1	0	0
1 Woolen Wheel old	0	6	0
1 Linnen D.o	0	12	0
1 Broad Ax	0	6	0
1 Narrow Ax	0	4	0
1 Drawing knife	0	2	0
4 Old hoes	0	4	0
1 horse Bell and hand saw	0	6	0
1 Old Chest	0	4	6
1 Old Table	1	5	0
1 Old Sorry frying Pan	0	0	6
1 Small Box	0	1	0
1 Old Square Table	0	2	6

1 Gun	1	0	0
12 Wooden Trenchers 1 Dish	0	2	6
1 Old pail and 3 Old Piggins	0	4	0
1 Old Tidle	0	3	0
1 p.r Wool Cards	0	2	0
5 Earthen Plates	0	2	6
1 Jugg and 1 Butterpot	0	3	0
1 Iron Candlestick	0	0	0
1 Old flooke	0	1	6
2 Shoe Lasts	0	1	0
14 pound of old pewter @ 6	0	7	0
13 pound of Best D.o @ 10 d	0	10	10
4 Iron Wedges 1 D.o pestle	0	10	0
3 C.t 1 q.r of pot Iron @ 3 d ½	0	11	4
a small parcel of Old Iron	0	1	3
1 p.r horse Fleams	0	1	0
1 Old Coarse hair Sive	0	0	4
a Small parcel of old Lumber	0	5	0
his Wearing Apparel	0	12	0
1 Small Slaughter hide	0	5	0
	£24	12	9

March y.e 28th 1750. Appraised by us

John Hooper
Wm Joseph

Nearest of kin
Henry his H mark Fowler
Sam.l his mark Fowler

Creditor Richard Brooke
D.o — Thomas Reeder — No Debts Due to the Deceas.d

St Marys County fs May y.e 6th 1750

Then Came Elizabeth Fowler and made Oath on the holy Evangelist of Almighty God that this is a Just and perfect Inventory of all and Singular the Goods and Chattles which were of the Deceased that Came to her hands at the time of the making hereof and that what hath Since Or Shall hereafter Come to her hands or possession She will Return In An Additional Inventory that She knows of no Concealm.t of Any part or parcel thereof by Any person Whatsoever and that if She Shall Discover Any Concealment Or Suspect Any to be She Will Acquaint the Commissary General for the Time being Or his Deputy with Such Discovery Or Cause of Suspicion that it

May be Enquired Into and that She will well and Truely give An Account of all and Every part of the Deceased's personal Estate that Shall hereafter Come to her hands possession Or knowledge Sworn to before me

Tides 5

Thos Aisquith Depy Comey of St Marys County

Exam^d A True and Exact Inventory of the Sundry Goods and Chattles of Mr Edward Horn Late of St Marys County Deceased as Deli=vered unto Us the Appraisers Under Written (Viz)

			£	s	d
749 # No. 15	To 3 Cow and Calves	@ 50/	7	10	0
	To 5 Do and Calves	@ 35/	8	15	0
	To 4 Cows and Yearlins	@ 60/	12	0	0
	To 4 Two Year olds	@ 20/	4	0	0
	To 20 head of Sheep	@ 8/	8	0	0
	To 1 Old White Horse	@	1	10	0
	To 2 Do and a Mare	@ 5 pound	15	0	0
	To 2 Young horses	@ 3 Do	6	0	0
	To 10 Unbroked horses and mares		20	0	0
	To 20 hogs	@ 10/	10	0	0
	To 5 Do	@ 15/	3	15	0
	To 5 Do	@ 25/	6	5	0
	To 14 Shoats	@ 4/	2	16	0
	To 1 Old Negroe Man Quast 60 Years old		5	0	0
	To 1 Negroe Man James 22 Years old		50	0	0
	To 1 Do Named Robt 18 Years Old		50	0	0
	To 1 Negroe Woman Nell 20 Years old & Child		40	0	0
	To 1 Do Named Sarah about 30 Years Old		32	0	0
	To 1 Do Namd Jane 14 Years old		37	0	0
	To 1 Boy James about Six Years Old		15	0	0
	To 1 Girl Cate about 9 Years Old		25	0	0
	To 1 Boy Tom about 3 Years old		10	0	0
	To 1 Girl Lucy about 6 Years old		15	0	0
	To 2 Bedsteads and furniture	@ £7	14	0	0
	To 1 Do with Bedsteads & furniture		6	0	0
	To 1 Do with Trundle Bedstead & Covering		3	5	0
	To 1 Do and Covering		3	5	0

			£	s	d
	To 1 Do with Bedstead & furniture		6	10	0
	To 1 Do with Bedstead & furniture		7	10	0
	To 1 Do with a Trundle Bedstead & furniture		3	5	0
	To 2 Do with Bedsteads & furniture £7 u 10		15	0	0
	To 1 Do with Bedstead & furniture		5	0	0
	To 1 Do with furniture		3	5	0
	To 3 Do with Covering	@ 40/	6	0	0
	To 1 Small Sacking Bed & old Covering		0	10	0
	To 6 Black Chairs	@ 3/	0	18	0
	To 6 White Do	@ 4/	1	4	0
	To 9 Do	@ 2/6	1	2	6
	To 6 Black Do with Round Stick in ye Backs		0	15	0
	To 4 Wooden Do	@ 5/	1	0	0
	To 2 Ditto	@ 4/	0	8	0
	To 10 Flag Chairs	@ 1/6	1	7	0
	To 2 Chests of Draws	@ £6	12	0	0
	To 1 Desk		3	0	0
	To 1 Cubbard		1	2	0
	To 1 Walnut Table		1	5	0
	To 1 Do		1	0	0
	To 1 Long Table and Frame		1	0	0
	To 1 Small Square Table		0	3	0
	To 1 Larger Do		0	5	0
	To 1 Cross Legd Do		0	2	6
	To 1 Small Do		0	1	0
	To 1 Small Square Do		0	1	6
	To 1 Large Chest		0	12	0
	To 1 Small Do		0	10	0
	To 1 Large Old Do		0	8	0
	To 1 Small Red Do		0	6	0
	To 1 Do		0	6	0
	To 1 Smaller		0	2	0
	To 1 Old Large Chest		0	5	0
	To 2 Small Do	@ 2/	0	4	0
	To 1 Smalle Box		0	3	0
	To Wearing Apparell		26	0	0

To 20 pair and 1 Sheet		25	12	6
To 15 pair of Pillow Cases		2	0	0
To 7 Table Cloths and 3 Qr. Napkins		7	10	0
To 3 Small Coarse Table Cloths & 21 Towels		2	0	0
To 2 5/8 Yards fine holland	@ 7/	0	18	4½
To 2 3/4 Yds Irish Linnen	@ 4/6	0	12	4½
To 12 Yards D°	@ 3/	1	16	0
To 5 Yds Callico	@ 2/6	0	17	6
To 46 Yds Qrs	@ 1/2	2	13	0
To 10 Yds Brown Sheeting	@ 1/0	1	10	0
To 20 Yds Coarse Brown Lin	@ 1/	1	12	0
To 9½ Yds Brown D°	@ 2/	0	19	0
To 1 Cart and Wheels		1	10	0
To 2 harrows	@ 4/	0	8	0
To 2 plows		1	0	0
To 88 lb of Best Pewter	@ 1/6	6	12	0
To 25 lb D° Meaner Sort	@ 1/	1	5	0
To 40½ lb of Old Pewter	@ 8d	1	12	4
To 2 New Basons Pewter	@ 4/	0	8	0
To 2 Pewter Candlesticks	@ 6	0	1	0
To 9 Porringers	@ 1/	0	9	0
To 2 Salt Sellars 2/ & 3 pewter Cups 1/		0	3	0
To 1 Mustard pot 4 & 3 Pewter Tankards		0	5	4
To 1½ Doz: Pewter Spoons	@ 1/	0	1	6
To 167½ lb Of Pott Iron	@ 5d	3	9	9½
To 1 Skillet 3/ & 3 Cracked potts 2/6		0	5	6
To 1 frying pan 3/6 and 2 Spitts 3/		0	6	6
To 6 Scures and 2 flesh forks		0	3	0
To 1 Box Iron 2 heaters & Stand		0	3	6
To A parcel of Carpenters Old Tools		0	16	0
To 6 Broad hoes	@	0	15	0
To 3 Narrow Axes		0	15	0
To 1 Whip Saw 13/ 1 Cross cut D° 2/6		0	15	6
To 4 Iron Wedges		0	7	0
To 2 Spades		0	6	0
To 57 lb of old Iron	@ 1½	0	7	1½

To 1 Iron pestle 5/ & 1 chafing Dish 2/6		0	7	6
To 1 pair Old Large Stilliards		0	5	0
To 8 Old Sadles a houven 2 Bridles and a halter		1	10	0
To a parcel of Sand Leather		3	10	0
To 2 Woollen Wheels		0	10	0
To 2 Linnen D°		0	10	0
To a parcel of Old Sifters & Ridles		0	1	6
To 1 pair Small Stilliards		0	3	0
To 10 Cyder Casks & 5 Rundlets		2	5	0
To a parcel of Old Tubs		0	12	6
To a parcel of Wooden Ware		2	15	0
To 36 lb of Warpt Wool	@ 1/3	2	5	0
To 18 lb of Picked Cotton	@ 1/4	1	4	0
To 2 pair Wool Cards		0	3	6
To 1 Doz: horn handle knives & forks		0	6	0
To a parcel of Old knives and forks		0	6	0
To 2 pair of Fire Tongs & a poaker		0	5	0
To 1200 -- 20 Nails		0	15	0
To 190 -- 10 -- D°		0	3	0
To A parcel of Unpicked Cotton		0	10	0
To 1 Old Gun 15/ 1 Warming pan 2/6		0	17	6
To A parcel of Earthen Ware		1	5	0
To 1 Large Looking Glass		1	0	0
To 3 Small D°		0	3	0
To 1 pair Iron Candlesticks & 2 Snuffers		0	4	0
To 5 Brass D°		0	3	0
To 1 Violin 10/ 2 Slays 5/		0	15	0
To 33 Quart Bottles		0	10	0
To 1 hackle		0	4	0
To 2 Stone Juggs 6/ 3 Earthen D° 4/		0	10	0
To 2 Raw hides		0	16	0
To 1 Case with 5 Bottles		0	10	0
To 1 Small Spice Box		0	1	6
To 1 Small old Trunk		0	1	6
To Lumber		1	1	0
To 43½ lb of Shot	@ 6	0	2	4½

To a parcel of Vials 6d 3 Chamber potts 4/	0	4	6
To 4 Baskets	0	6	0
To Bowles Glasses &c on Two Chest of Draws	0	15	6
To 2 Black Butter Potts @ 2/6	0	5	0
To 2 Black Juggs with a Little Blubber in them	0	3	0
To 250 .. 10d Nails	0	2	6
To 1 Small Brass Cracht kittle	0	3	0
To 1 Cullender and 1 Old Sugar Grater	0	2	6
To 1 Small Wooden Sugar Box	0	0	9
To 1/2 lb pepper	0	1	9
To 2 Bags @ 2/6	0	5	0
To 2 Old Do & a Wallet	0	3	0
To 1 lb of Salt Peter	0	3	0
To 5 Pillow Cases	0	6	0
To 1 felt hat	0	3	0
	£ 614	4	0 3/4

Creditors

John Newton } Chas. King
Peter his K mark Kerby } Lewis Sewale Appraisers

April 17th 1750 Edward Horn } Nextakin
George Slacum }

St. Marys County ss. May ye 9th 1750 Then Came Mary horn And Made Oath On the holy Evangelist of Almighty God that this is A Just and perfect Inventory of all and Singular the Goods and Chattles which were of the Deceasd that Came to her hands at the Time of the Making hereof and that what hath Since Or Shall hereafter Come to her hands Or possession She will Return In an Additional Inventory & that She knows of no Concealment of any part or parcel thereof by Any Person Whatsoever and that if She Shall Discover Any Concealment Or Suspect Any to be She will Acquaint the Comey General for the time being Or his Deputy with Such Discovery Or Cause of Suspicion that it may be Enquired Into and that She will well and Truely Give An Account of all and Every part of the Deceds personal Estate that Shall hereafter Come to her hands possession Or knowledge Thos Aisquith Depy Comey of St. Marys Countye

A List of Debts Due to Edward Horn Deceast

Sides 15/ } Due from Willm Cavenough £ 9 u 2 u 4 Ster. Sperit
Do from Nichs Lewis Sewell ..... 1 u 7 u 0 Currency Do

Exam. February ye 13th 1750/ Inventory of the Goods and Chattles Rights and Credits of Paul Grugan Late of St. Marys County Deceased Appraised in Current Money of this Province by Us Under Written Vigt

To 1 Mare at 20/ Young horse @ £1 u 10 To 2 Cows & Yearlings £	5	13	0
To 7 Sheep @ 5/6 To Do Lambs at 6/6 To 1 Anvill @ 4 pound	6	11	6
To 47 lb old Iron @ 3d ℔ pound To a peice Cast Iron @ 3/	0	14	9
To 1 ℔ of Great Bellows @ 7/ To 1 plow @ 5/ To 1 harrow @ 7/6	0	19	6
To four hoes old Ax @ 5/ To 1 Ax @ 6/ To 6 Bushels of Corn	1	3	0
To 4 files @ 2/ To 2 hides @ 13/ To 1 Bed Bolster and Pillows 40 lb	3	3	0
To 1 Bed Do 12 1/4 @ 1/8 To 1 Rugg & Blanket 12/	1	12	4 1/2
To 1 hand Vice @ 2/6 To 9 lb and three Quarter of Pewter @ 1/1	0	12	6 1/4
To 22 pound of Fatt @ 6d To Guns 10/ To 1 Chest 7/	1	8	0
To 5 Bushels of Beans @ 3/ To 1 Old Chest & Some pease @ 3/	0	18	0
To 57 lb 1/4 Pott Iron 3 1/2 ℔ pound 85 lb 1/2 pound of Bacon @ 4 1/2	2	8	9
To 1 Skillet @ 2/ To 2 old frying pans @ 3/	0	5	0
To Earthen Ware 4/ To Glasses 1/ To 3 lb Candles @ 1/	0	8	0
To 1 Old Box and Some old Books	0	2	0
To 1 Iron pott Hanger @ 6d 4 Barrows and two Sows @ 5/	1	10	6
To 4 piggs @ 1/ To 7 Bottles @ 4d	0	6	4
To 1 Bedstead and Matt 10/ Old Lumber	1	13	0
To 1 Old Box Iron @ 3/6 Old Tongs 1/6	0	5	0
To 1 Candlestick 4d 1 Old Looking glass @ 2/6	0	2	10
To 2 Razors @ 1/8 Old Sadle and Bridle @ 5/	0	6	8
To 3 pecks of Salt @ 1/6 To his Wearing Apparel	1	1	6
To 1 Old Canoe @ 6/ To part of Do @ 4/	0	10	0
To 1 Sifter 1/6	0	1	6
	£ 31	16	8

Creditors Appraisers

Astin Stanford Smoot Geo Aisquith
Thomas Bisco Jos. Hopewell

St. Mary County ss. May ye 19th 1750. Then Came Thomas Breedin and made Oath on the holy Evangelist of Almighty God that this is A Just and perfect Inventory of all and Singular the Goods and Chattles which were of the Deceased that Came to his hands at the Time of the making hereof and that what hath Since Or Shall hereafter Come to his hands Or possession he will Return In an Additional Inventory & that he knows of no Concealment of

To a parcel of Vials & 3 Chamber potts 4/	0	4	6
To 4 Baskets	0	6	0
To Bowles Glasses & on Two Chest of Draws	0	15	6
To 2 Black Butter Potts @ 2/6	0	5	0
To 2 Black Juggs with a Little Blubber in them	0	3	0
To 250 .. 10d Nails	0	2	6
To 1 Small Brass Cracht kittle	0	3	0
To 1 Cullender and 1 Old Sugar Grater	0	2	6
To 1 Small Wooden Sugar Box	0	0	9
To 1/2 lb pepper	0	1	9
To 2 Bags @ 2/6	0	5	0
To 2 Old Do & a Wallet	0	3	0
To 1 lb of Salt Peter	0	3	0
To 5 Pillow Cases	0	6	0
To 1 felt hat	0	3	0
	£ 614	4	0 3/4

Creditors

John Newton }
Peter his K mark Kerby }

Chas. King
Lewis Sewale Appraisers

April 17th 1750 Edward Horn } Nextakin
George Slacum }

St. Marys County ss. May ye 9th 1750 Then Came Mary horn And Made Oath On the holy Evangelist of Almighty God that this is A Just and perfect Inventory of all and Singular the Goods and Chattles which were of the Deceasd that Came to her hands at the Time of the Making hereof and that what hath Since Or Shall hereafter Come to her hands Or possession She will Return In an Additional Inventory & that She knows of no Concealment of any part or parcel thereof by Any Person Whatsoever and that if She Shall Discover Any Concealment Or Suspect Any to be She will Acquaint the Comey General for the time being Or his Deputy with Such Discovery Or Cause of Suspicion that it may be Enquired Into and that She will well and Truely Give An Account of all and Every part of the Deceds personal Estate that Shall hereafter Come to her hands possession Or knowledge Thos Aisquith Deps Comey of St. Marys Countye

A List of Debts Due to Edward Horn Deceast

Sides 15/ } Due from Willm Cavenough £ qu 2 a 4 Ster. Sperit
Do from Nichs Lewis Sewell ..... 1 u 7 u 0 Currency Do

Exam. February ye 13th 1750/ Inventory of the Goods and Chattles Rights and Credits of Paul Grugan Late of St. Marys County Deceased Appraised in Current Money of this Province by Us Under Written Vigt.

To 1 Mare at 20/ Young horse @ £1 u 10 To 2 Cows & yearlings £	5	13	0
To 7 Sheep @ 5/6 To Do Lambs at 6/6 To 1 Anvill @ 4 pound	6	11	6
To 47 lb old Iron @ 3d ℔ pound To a peice Cast Iron @ 3/	0	14	9
To 1 ℔ of Great Bellows @ 7/ To 1 plow @ 5/ To 1 harrow @ 7/6	0	19	6
To four hoes old Ax @ 5/ To 1 Ax @ 6/ To 6 Bushels of Corn	1	3	0
To 4 files @ 2/ To 2 hides @ 13/ To 1 Bed Bolster and Pillows 40 lb	3	3	0
To 1 Bed Do 12 1/4 @ 1/8 To 1 Rugg & Blanket 12/	1	12	4 1/2
To 1 hand Vice @ 2/6 To 9 lb and three Quarter of Pewter @ 1/1	0	12	6 1/4
To 22 pound of Fatt @ 6d To Guns 10/ To 1 Chest 7/	1	8	0
To 5 Bushels of Beans @ 3/ To 1 Old Chest & Some pease @ 3/	0	18	0
To 57 lb 7/4 Pott Iron 3 1/2 ℔ pound 85 lb 1/2 pound of Bacon @ 4 1/2	2	8	9
To 1 Skillet @ 2/ To 2 old frying pans @ 3/	0	5	0
To Earthen Ware 4/ To Glasses 1/ To 3 lb Candles @ 1/	0	8	0
To 1 Old Box and Some old Books	0	2	0
To 1 Iron pott Hanger @ 6d 4 Barrows and two Sows @ 5/	1	10	6
To 4 piggs @ 1/ To 7 Bottles @ 4d	0	6	4
To 1 Bedstead and Matt 10/ Old Lumber	1	13	0
To 1 Old Box Iron @ 3/6 Old Tongs 1/6	0	5	0
To 1 Candlestick 4d 1 Old Looking Glass @ 2/6	0	2	10
To 2 Razors @ 1/8 Old Sadle and Bridle @ 5/	0	6	8
To 3 pecks of Salt @ 1/6 To his Wearing Apparel	1	1	6
To 1 Old Canoe @ 6/ To part of Do @ 4/	0	10	0
To 1 Sifter 1/6	0	1	6
	£ 31	16	8

Creditors
Astin Stanford Smoot
Thomas Bisco ....

Appraisers
Geo Aisquith
Jos. Hopewell

St. Mary County ss. May ye 19th 1750. Then Came Thomas Breedin and made Oath on the holy Evangelist of Almighty God that this is A Just and perfect Inventory of all and Singular the Goods and Chattles which were of the Deceased that Came to his hands at the Time of the making hereof and that what hath Since Or Shall hereafter Come to his hands Or possession he will Return In An Additional Inventory & that he knows of no Concealment of

Any part Or parcel thereof by Any Person Whatsoever and that if She Shall Discover Any Concealment Or Suspect Any to be She will Acquaint the Commissary General for the Time being Or his Deputy with Such Discovery Or Cause of Suspicion that it may Be Enquired Into and that he will well and Truely Give An Account of all and Every part of the Deceased's personal Estate that Shall hereafter Come to his hands possession Or knowledge And that he knows of no Kin to the Deceased but Minors

Sworn to before me

Thos Aisquith Depy Comry of St Marys County

St Marys County Sst

A List of Debts Due to Paul Grugan Deceased

		To Cd	
Due from John Wiseman		90	Desperate
Due from Johannah Price		130	Sperit
Do from William Looker		47	Do
Do from Geo Aisquith	£0 u 5 u 0		Do
Do from James Anderson		20	Desperate
Do from John Woodward		24	Sperit
Do from James King	0 u 15 u 0		Desperate
Do from Thos King		25	Do
Do from Edwd Abell		75	Do
Do from John Thompson		25	Do
Do from John Cufney		29	Do
Sides 7½ Do from James Hager		30	Do

Examd An Inventory of the Goods and Chattles of Mrs Constant Pilley Late of Annarundel County Deceased Appraised by Us the Subscribers after being Duely Qualified the 22d of May 1749

Vizt Wearing Apparel	£ 4	0	0
6 Yards of Cloath 10/ 1 Old Rush bottom'd Chair 15/	1	5	0
2 Arm'd Chairs 10/ 2 Small Tables 5/	0	15	0
1 Old Corner Cubbard 15/ 1 Old Washing Tub 2 old pales And 1 piging 5/	1	0	0
4 Old Wooden Bowles and and 1 Wooden Spice Mortar	0	3	0
120 Gall Cask and 2 half Anchors	0	18	0
1 Old handsaw & a parcel of Old knives & forks	0	6	0

3 Powdering Tubs and 3 old Casques	1	5	0
1 Iron Spitt & 1 old Warming pan 2 pottle Jugs & 1 Earthen pan	0	11	0
1 Old Iron Jack 4/6 1 Salt 1 Butter pott 2/ 1 hammer & flesh forks	0	10	6
2 horse Bells 12/ 1 Sugar Box 1 Brush & 1 Teapot 6/6	0	18	6
1 Old Safe 8/ 1 old Table & old Basket 3/ 3 Earthen plates 2/	0	13	0
1 Spice Box 5/ 6 Grubing hoes 6/ 1 Old Rundlett 1/6	0	12	6
1 prayer Book 5/ 1 Small Gun 15/ 1 Womans Old Sadle & Bridle 40/	3	0	0
1 Close Stool 15/ 2 Bedsteads 20/ 3 Old Trunks 8/	2	3	0
A parcel of Old Tin 1 Razor & 1 pair Sifars	0	5	0
1 Tea Chest 4 Silver Spoons Tongs & Strainer	2	5	0
16 Acres of Land and houses thereon	50	0	0

The following Goods Did not Come to Our Sight but were Sold before this Appraisment and the Particulars with their Price Returned us by Wm Mills Vizt

1 Iron pot 5/ 1 Old horse 20/ 1 pair Tooth Drawers 2/6 & 1 bible 2/6	1	10	0
	£ 72	0	6

Ja Walker — Joshua Dorsey

Barton Rodgett — Nathan Hughes

On the 12th Day of June 1750 William Mills Admr of Constant Pilley deceased Made Oath on the holy Evangels of Almighty God that the Within is A Just and Perfect Inventory of all and Singular the Goods and Chattles of the said Deceased that Came to his hands or possession at the Time of the making thereof that what hath since or Shall hereafter Come to his hands possession Or knowledge he will Return in An Additional Inventory that he knows of no Concealment of Any part Or parcel thereof by Any person Or persons Whomsoever that if he Shall hereafter Discover Any Concealment Or Suspect Any to be he will Acquaint the Commissary General for the Time Being Or his Deputy with Such Discovery Or Cause of Suspicion that it may be Enquired Into and that he will well and Truely Give An Account of all and Every part and Parcel of the Deceased's personal Estate that Shall hereafter Come to his hands possession Or knowledge and that he knows of no Relations to the said Deceeds Except A Minor of about Ten or Eleven Years Old to Sign the Said Inventory — Sworn to before me

Sides 5½

D Dulany Comtey

Exam^d/ An Additional Inventory of the Goods and Chattles of Abraham Simmons Junior late of Annarundel County Deceased Appraised by us the Subscribers in Current Money this first Day of December 1747

	£	s	d
To 7442 pounds of Tobacco @ 12/ ℘ hundred	44	13	2½
To 5806 pounds of Second Ditto @ 8/ ℘ hundred	23	4	7
To 6771 pounds of Trash Ditto @ 5/ ℘ hundred	16	18	6
To 3000 pounds of Second Ditto @ 8/ ℘ hundred	12	0	0
To One Small Mare and Colt	2	0	0
To the Improvements on a Leace of Manor Land	20	0	0
To the Improvements on a Leace Ditto	12	0	0
Of the New Crop } To 6039 pounds of Top Tobacco @ 12/ ℘ hundred	40	4	9
To 3013 pounds of Second Ditto @ 8/ ℘ hundred	12	1	0
To 1100 pounds of Trash Ditto @ 5/ ℘ hundred	2	19	4½
To 50 Barrels of Indian Corn @ 8/ ℘ Barrel	20	0	0
To 42 Bushels of Wheat @ 3/6 ℘ Bushel	7	7	0
To 40 Bushels of Oats @ 2/ ℘ Bushel	4	0	0
To 62½ Y^ds of Welch Cotten 15^d first Cost	7	16	3
To 2 Single Silk Caps 4 ℘^rs mens & Womens Gloves	1	7	4
To 103 Ells of Brown Oznab^s	7	1	8
To 1 ℘^r of 9/4 Blankets £2 To 6 Stript Ditto £4..2	6	2	0
To 10^lb of Gunpowder 15/4 To 20^lb of Drop Shott 16/6	£ 1	11	10
Sum Totall	£ 241	7	6

Elenor Ryan — Jacob Franklin
Abraham Simons — Ja^s Deale

On the 13th Day of June 1750 Abell Hill Junr and Sarah his Wife the Late Widow and Ex^x of Abraham Simmons Junr made Oath on the holy Evangels of Almighty God that the foregoing is a Just and perfect Additional Inventory of all & Singular the Goods and Chattles of the said Deceased that hath Come to their hands or possession Since the Return of the former Inv^ey that What Shall hereafter Come to their hands or possession they will Return In a further Additional Inv^ey that they know of no Concealment of Any part or parcel thereof by Any person or Persons Whomsoever that if they Shall hereafter Discover Any Concealment Or Suspect Any to be they will Acquaint the Commissary General for the Time being Or his Deputy with Such Discovery Or Cause of Suspicion that it may be Enquired Into and that they will well and Truely Give An Account

of all and Every part of the Deceaseds personal Estate that Shall hereafter Come to their hands possession Or knowledge And that they know of no Creditors to the Deceased to Sign the said Inventory
Fides 5 } Sworn to before me — D Dulany Com^y

Exam^d An Inventory of the Goods and Chattles Rights and Credits of Mrs Rachel Bailey Late of Baltimore County Deceased Appraised in Current Money as follows Viz^t

	£	s	d
5 Cows and Young Calves	15	0	0
4 Cows and Calves	10	0	0
2.3 Years old Heifers	3	10	0
1-5 Years old Steer	3	0	0
1-3 Years old D^o	2	0	0
2 Young Bulls 3 Y^rs old	2	0	0
3 Heifers 2 Y^rs old	3	15	0
8 Yearlings	6	0	0
1-2 Years old Bull	0	15	0
2 Chests of Draws	7	10	0
1 Negro Man Sawney	45	0	0
1 Old Negro Man Toby	20	0	0
1 Negro Boy Toby 8 Y^rs old	20	0	0
1 Negro Man Exeter	55	0	0
1 Negro ~~Man~~ Woman Judy	47	10	0
1 Negro Boy Jacob aged 14 Y^rs	40	0	0
1 Negro Woman Kate & Child	60	0	0
1 Negro Girl Jennie aged 7 Y^rs	20	0	0
6 Very Old horses	7	10	0
1 Grey Ditto	5	0	0
1 Clock	9	0	0
1 Desk	8	10	0
1 Oak Table	1	0	0
1 Small Walnut Ditto	0	10	0
6 Leather Chairs	1	15	0
2 Old Tables	0	7	6
2 Silver Cans w^t 19 oz 17 d^t 6 g^r	7	13	6
1 ℘^r Silver Clasps	0	3	0

Parcel of old Silver wt. 15 oz 4 dt 6 gr	6	2	10
Parcel old Silver	2	6	6
3 Stone Rings	4	0	0
1 Old Ditto & 1 pr. Bobbs	1	10	0
2 plain Rings	3	0	0
1 pr. Gold Buttons & 1 odd One	2	0	0
1 Silver Snuff Box	2	0	0
Bills &c.	1	15	0
2 pr. Money Scales	0	15	0
A parcel of Physick	1	10	0
A parcel of Old Cloaths	3	0	0
15 Yds. Green flowered Silk	4	10	0
1 Stript Silk Gown & Petticoatt	6	0	0
1 Yellow Ditto	3	10	0
1 Stript Do.	3	0	0
1 Chintz Do.	1	15	0
1 Cloak	1	15	0
1 Scarlet Cloak & hood	1	10	0
1½ Yds. Narrow Silk	0	6	0
1 Short Apron	0	5	0
1 Blue Petticoat	2	10	0
1 Velvet Hunting Cap	1	10	0
1 pr. Shoes & Clogs	0	18	0
1 pr. Womans Old Stays	0	7	6
1 Suit Curtains & Vallens	3	5	0
1 Silk Quilt	3	0	0
1 Suit Old Curtains	1	0	0
19 Yds. Country Cloath	2	7	6
7 Ells White Sheeting 3/6	1	4	6
11 Yds. Country Linnen @ 2/6	1	7	6
1 Whip Saw	0	10	0
2½ Yds. Check	0	4	0
1¼ Yds. fearnought	0	5	0
2 Old Coffee Mills	0	2	6
1 Baggammon Table	0	5	0
3½ Yds. Cotten	0	8	3

3 Yds. Hackaback	0	12	0
1 lb Brown Thread	0	4	0
5 Knives	0	4	0
Shoemakers Waxalls & Tacks	0	3	6
2 pr. Money Scales & Weights	0	15	0
1 pr. Large Leather Baggs	0	12	6
5 Shoe Brushes	0	2	6
5 Childrens Shoes	0	7	0
1 Womans Sadle Cover & 2 old housens	3	0	0
1 pr. New & 2 pr. old Bellows	0	7	6
A parcel of old Bed & Table Linnen	2	0	0
1 Old Warming Pan	0	2	6
2 New Silk handkerchiefs	0	14	0
2 Yds. flowered Ribbon	0	10	0
4 Yds. Plain Do. & Necklace	0	7	6
1 pr. Coarse Tape	0	1	0
2 Hanns	0	15	0
2 pr. New Gloves	0	3	6
parcel of Books	11	15	0
3 lb Cotten Wick	0	10	0
2 Grindstones One Very Small	0	10	0
1 Yd. Black Pattisway	0	5	0
A parcel of Old Linnen & Black Hood	2	0	0
parcel of Old Ditto & Shifts	2	10	0
1 Watch	9	0	0
2 Cows & Calves	6	0	0
8 Cows	20	0	0
7 Yearlings	4	15	0
10 Steers and heifers @ £1 u 15	17	10	0
9 Old Sheep @ 7/6	3	7	6
5 Young Lambs @ 4/	1	0	0
1 New Bed and Bolster wt. P. 55 3/4 lb @ 2/3	6	3	9
1 Old Ditto and 2 Blankets wt. P. 57 1/4 lb @ 2/	5	14	8
1 Ditto 57	5	14	8
1 Do. Midlin Boulster & Pillows 57 3/4 @ 1/8	4	8	4
1 Rugg pr. old Blankets & 2 old Sheets	1	10	0

1 Do and 2 Sheets	0	15	0
4 Bedstead & Cords	2	0	0
℔ Small Hilliards & pea	0	10	0
3 Ordinary Punch Bowls China	0	10	0
4 China Saucers Two Cups and 2 Teapotts & 1 Mug	0	7	6
A parcel of old Broken Disforted Earthen Ware	0	5	0
1 Old Table	0	10	0
1 pr And Irons	1	10	0
1 Iron Back	3	0	0
2 Old Slates	0	1	0
1 Dressing Glass & Small Table	1	15	0
6 Old Cane Chairs	1	16	0
5 Small Juggs	0	12	0
1 pottle Mug	0	1	6
1 pr Small Boys Shoes	0	2	0
8 Old Dishes	1	9	0
12 Old Plates	0	16	0
2 Water Do	0	10	0
2 Funnels	0	5	0
1 Gallon 1 Qt 1 pint Measures	0	15	0
1 Pewter Pott	0	2	0
1 Coffee and Chocolate pott	0	8	0
1 ℔ Kitchen And Irons	3	0	0
2 Bell Mettle Skilletts	1	12	6
2 ℔ Pott Racks	0	15	0
2 ℔ Fire Tongs	0	10	0
253 lbs pott Mettle @ 5d	5	5	5
1 Copper Kettle Wt 46½ lbs @ 2s	4	13	0
4 pr old Pott hooks	0	6	0
3 New Weeding hoes	0	15	0
1 Small Frying 1 Spitt & 1 Pestle	0	6	0
1 Old Woolen Wheel	0	5	0
1 Old Copper Scimming Dish 1 Choping knife	0	1	6
1 Old Gridiron & Butchers knife	0	4	6
1 old Iron Sive & ½ Bushel	0	4	0
6 Old hoes and Axes	0	9	0

6 Candle Moulds & Bedpan	0	15	0
1 Rug & 3 Pillows	1	5	0
20 Ordinary hilling hoes	2	0	0
8 Ordinary Axes	0	8	0
1 pr Wool Cards	0	2	0
3 Earthen Milk pans	0	4	0
170 lbs Bar Lead @ 4d	2	16	8
18 lbs Drop Shott @ 4d	0	6	0
2 Heying Pans Wt 10½ lbs @ 12d	0	10	6
A parcel of old Sole Leather	6	0	0
A parcel of Old Spices	0	4	0
A parcel of Childs old Cloaths & other Odd things	1	0	0
47 lbs Pewter at 8	1	11	4
3 Old Towels	0	5	0
14 Hatchets	0	14	0
1330 . 20d Nails @	1	0	0
2400 . 10 . Do	1	7	0
4 Chests	1	10	0
Part of a Firkin Pipes	0	4	0
1 Shoemakers hammer & Ink Stand	0	2	6
1 Tin Cannister	0	2	6
5450 3d Nails @ 3s	0	16	4
20 lbs hops & Bag	0	7	6
2 pr Tongs	0	5	0
1 pr Stirrup Irons	0	1	6
4 plow Shares & Coulters	2	0	0
4 Old Do	0	10	0
1 Old Broad Ax	0	5	0
6 Raw hides	2	8	0
4 Collars & heams	0	10	0
2 ℔ Iron Traces	1	0	0
1 Scale Beam & 10 Fifty Sixes	8	0	0
3 Decantors 1 Large Glass	0	10	0
1 pocket & Memorandum Book	0	3	0
1 Bed & Blanket Wt 71 lbs @ 2s	7	2	0
1 Do & Do . . . 49 lbs @	4	18	0

1 Old Callico Quilt	1	5	0
1 Lead Ink Stand	0	4	0
1 hone & Strap	0	2	6
1 Old Bed & Rug	2	0	0
97½ Barrels of Corn @ 10/	48	15	0
5 Bushels Beans @ 3/	0	15	0
400 lb Bacon Very Ordinary @ 2d	3	6	4
2 Raw Murrain Skins	0	3	0
62½ Bushels Salt @ 2/	6	5	0
1 Mare & Colt	4	0	0
1 Gray Stallion	2	0	0
46 lb. Hogs Lard @ 4d	0	15	4
31 lb Tallow @ 8d	1	0	8
A parcel of Old Carpenters Tools	0	10	0
2 pr. old Sheep Sheers	0	2	6
1 Boys Old Sadle	0	10	0
1 pr. hand mill Stones	1	5	0
A parcel of Old Lumber	1	0	0
Parcel of old Coopers & Carpenters Tools	0	15	0
pr. Cart Wheels	5	10	0
1 pr. old And-Iron & Box-Iron	0	15	0
1 Mans Old Sadle	1	0	0
20 Qt. Bottles	0	6	4
1 pr. Large Stillyards	0	12	6
6 Earthen fatt Potts	0	12	0
500 Gallons Cyder Casks	3	15	0
Two Tubs	0	6	0
2 Small Casks	0	7	6
1 Old Brass kettle	1	10	0
Old Iron	0	5	0
4 Small hydes Tand Leather	3	0	0
1 pr. old Womans Shoes	0	2	6
1 Small poplar Canoe & Chain	1	0	0
1 Old Boat Chain	0	5	0
Part of Barrel Tar	0	3	6
95 lb Dryed Beef @ 4d	1	11	8

Sterling Cash .. 7 u 17 u 6	15	15	0
Current Gold .. 26 u 17 u 7	33	7	0¼
Current Silver .. 3 u 5 u 8	4	7	7
2 Old Small Brass Cocks	0	5	0
1 Old Sugar Cannister	0	1	6
20 lb harrow Teeth	0	10	0
1 Verry Old felling Ax	0	1	6
2 Very Small old Pick Axes	0	2	0
39 lb Rosin @ 4d	0	13	0
1 Very old Earthen Jaw	0	3	6
470 lb old Tobacco @ 12/6	2	18	9
204 lb Transfer Do. .. 20/	2	0	9
6 lb Single Refind Sugar	0	9	0
41 head Small hogs @ 6/	12	6	0
47 head Small Do @ 4/	9	8	0
9 Do @ 15/	6	15	0
23 Do @ 12/	13	16	0
4 Curryed hydes	3	0	0
1 Murrain Do Tand	0	7	6
1 Old Still	0	2	6
2 hydes Tand	1	5	0
1 old Linnen Book Case	0	2	6
	£ 880	3	8¼

John Moall Creditor
Jno. Jno. Hammond Eldr. Bro.
John Hammond Thomas John Bordley Creditor

Geo. Buchanan Appraiser
Wm. Rogers

On the 14 Day of June 1750 Charles Croxall Admr. of Rachel Bailey deced Made Oath on the holy Evangels of Almighty God that the foregoing is a Just and Perfect Inventory of all and Singular the Goods and Chattles of the said Deced that Came to his hands or Possession at the Time of the making thereof that what hath Since or Shall hereafter Come to his hands or possession he will Return In An Additional Inventory that he knows of no Concealment of any part or parcel thereof by Any person or Person Whomsoever that if he Shall hereafter Discover Any Concealment Or Suspect Any to be he will Acquaint the Commissary General for the Time being Or his Deputy with Such Discovery

Or Cause of Suspicion that it may be Enquired Into and that he will well and Truely Give an Account of all and Every part of the Deceased's Personal Estate that Shall hereafter Come to his hands possession or knowledge Sworn before Dd Dulany Comy

Sidney Mr

Examd

A True and Exact Inventory of the Goods Chattles Right and Credits of the Estate of Collonel George Dashiell Late of Somerset County in the Province of Maryland Deceasd Appraised In Current Money according to an Act of Assembly of this Province this 22 Day of Febr 1740 by us the Subscribers

Nan a Slave	65 Years old	£5	Polly Dow a Slave	55 yrs old	£2	£25	0	0
Sambo Do	60 yrs Do	£20	Frank Do	45 yrs Do	£20	48	0	0
Robin Do	40 yrs Do	£20	Jane Do	40 yrs Do	£25	45	0	0
Kate Do	55 yrs Do	£12	Dolley Do	36 yrs Do	£36	48	0	0
Tamar Do	20 yrs Do	£50	Harry Do	33 yrs Do	£50	100	0	0
Joe Do	20 yrs Do	£55	Robin Do	20 yrs Do	£55	110	0	0
Simon Do	36 yrs Do	£50	Ladis Do	20 yrs Do	£50	100	0	0
Bristol Dead			Jane Do	18 yrs Do	£50	50	0	0
Appey Do	11 yrs Do	£27	Leedy Do	9 yrs Do	£22	49	0	0
Peggy Do	10 yrs Do	£50	Hope Do	17 yrs Do	£50	100	0	0
Isbell Do	11 yrs Do	£25	Lilet Do	2 yrs Do	£12	37	0	0
Billey Do	5 Months Do	£3	Obed Do	8 yrs Do	£20	23	0	0
Jacob Do	1 Year Do	£6	Sambo Do	2 yrs Do	£12	18	0	0
Esther Do	10 yrs Do	£25	Saphira Do	10 yrs Do	£25	50	0	0
Martha Do	6 yrs Do	£10	Daniel Do	1 yr Do	£6	24	0	0
Ben Do	5 yrs Do	£15	Kate Do	9 yrs Do	£30	45	0	0
Nell Do	70 yrs Do	£1	Beck Dead			1	0	0
Frank Do	14 yrs Do	£50				50	0	0
Paper Bills New Sence						75	19	0
Old Silver Watch £5 u 10			1 Silver Hilted Sword £4 u 10			10	0	0
In the Hall	12 Leather Chairs £3		1 Mahogany Arm'd Chair 25/			4	5	0
	5 Old Leather Chairs £22/6		12 flagd Chairs 36/			2	18	6
	1 Chest of Drawers £4 u 10		2 four foot Oval Tables 50/			7	0	0
	1 three foot Marble Table 12/6		1 old four foot Do 8/			1	0	6
	1 pr of filers 10/		1 pr of Large Walnut fram'd Looking Glasses £18			13	10	0
	1 Small Looking Glass 25/		154 lb of Good Pewter £15 u 8			16	13	0
	46 3/4 lb of Sorry Pewter £3 qu 4		10 1/4 lb old melted Pewter 10/3			4	7	7

2 Large China Dishes 35/ 4 Small Do 20/	3	3	0
3 China punch Bowles 25/ 6 Cups & Saucers 12/	1	17	0
5 Saucers & 2 Cups Blue & White China 6/	0	6	0
6 China plates 30/	1	10	0
8 Delph Bowles Teapot & Cream pot 4/ 11 Wine Glasses 7/4	0	11	4
2 Tumbler Glasses 2/6 6 White Earthen Cups 1/6	0	4	0
17 Delph plates 5 Dishes 4 Earthen Saucers 2 Cups 23/6	1	3	6
4 Glass Salts 5/ 1 Earthen Bason 1/ 2 porringers 8	0	6	8
4 Earthen pots 4/ 6 Tin pattey pans 3/ 1 Brass hackle 8/	0	15	0
6 Stone Jugs 12/ 2 Large Delph Bowls 3/	0	15	0
One old Large Bible 8/ Tillotsons Sermons 30/	1	18	0
Whole Body of Laws 15/ 3 Volumes of Hales Contemplation 15/	1	10	0
Law of Quibbles 5/ 2 Vols of Berridges thoughts on Religion 15/	1	0	0
Shaws Practice of Physick 5/ 2 London Dispensatorys 20/	1	5	0
Quincys Dispensatory 20/ Coles Dictionary 20/	2	0	0
1 Large Prayer Book 12/ 1 Small old Do 2/6	0	14	6
2 psalters 2 psalm Book 5/ the Whole Duty of Man 2/6	0	7	6
a parcel of Old Books 50/	2	10	0
1 Speaking Trumpet 3/6 1 pr of Cast Iron Dogs 14/	0	17	6
In the Parlour: 1 Bed No 1 wt 46 lb with furniture thereto belonging	8	10	0
1 Do No 2 wt 110 lb and furniture	5	0	0
1 Large Walnut Chest 40/	2	0	0
1 old Walnut Desk 20/ 1 old Chest of Drawers 30/	2	10	0
1 old Table 5/ 1 pr of Cast Iron dogs 14/ 1 fire Tongs & Shovel 6/	1	5	0
2 painted pictures 1 Box Iron & heaters 9/ 1 Looking Glass 20/	1	9	1
1 pr of Silver Spurs 12/6 1 old hawsin & Cane 10/	1	2	6
4 old flagd Chairs 4/ 1 Small Looking Glass 4/	0	8	0
1 pr of old Boots 10/ 2 pr of old Shoes 9/ 3 Coarse Towels 1/	1	0	0
2 pr of fine Sheets 40/ 1 pr of Coarse Do 15/	2	15	0
1 pr of Sheets 12/6 2 Diaper Table Cloaths 50/ 2 Do 20/	4	2	6
1 Linnen Table Cloath 10/ 3 Coarse Do 15/	1	5	0
12 Huckaback Napkins 24/ 4 Diaper Do 6/	1	10	0
8 Diaper Draw Cloaths 16/ 1 huckaback Desk Cloath 1/	0	17	0
1 Towel & Napkin 2/6 5 fine Pillow Cases 14/	0	12	6
7 Coarse Pillow Cases 8/9 29 yds of Coarse Country Cloath 43/6	2	12	3
22 1/2 yds of Linsey 38/9 6 Callers 5/ Bulldens Maps 12/ 1 pr of Bellows 5/	2	15	9

1 Red Rapper 40/ 1 Suit of Black Cloath 25/ 1 p.r of Leather	3	9	0
Breeches 4/			
1 p.r of Trowsers 1 p.r of Gingham Breeches One Mouse colored Coat 35/	1	15	0
1 p.r of Trowsers 1 p.r Short Wood Coats 14 p.r of Breeches 20/ £3	1	0	6
5 Old Wigs & 2 hats 50/ 1 Allapine Coat & Breeches £3	5	10	0
3 p.r of Breeches 1 Gingham Coat 2 Red Jackets 32/6	5	12	6
1 Gingham Jacket 5/ 6 White Shirts 2 Stocks 6 Neck Cloaths £5 u 5	5	10	0
1 p.r of Silk Stockins 3 p.r of Yarn do 2 p.r of Worsted do 22/	1	2	0
4 old handkerchiefs 1 Black Stock 2 White Jackets 30/	1	10	0
4 p.r of old Gloves 1 p.r of Slyders 3 Breeches Buckles 1 Inkl Lace 9/	0	9	0
2 old Great Coats 25/ 2 Linsey Jackets 21/6	1	7	6
4 Combs & Brushes 1 Two foot Rule 1 huntinghorn 6/ 4 y.d Callico 10/	2	0	0
2 Boxes with Tape & Needles 20/ 8 1/4 y.d Check & Linnen 24/	2	14	0
3 Old Blankets 5/ 17 doz. of Coat & Jacket Buttons 15/	1	0	0
2 u 10 lb. of Indigo 30/ 6 Checked Hankerchiefs 15/ 1 p.r of Sheets 25/	3	10	0
2 p.r of Leather Bags 6/ 1 Cork Screw & Little Lock 1/	0	7	0
4 1/4 y.d Chints 15/3 3 y.d Check Linnen 6/ 1 Tea kettle & Coffee pot 6/	1	7	3
10 y.d of Shalloon 45/ 2 p.r of Fire Tongs 1 Shovel 4/ 3 p.r of Stilliards 45/	4	14	0
In the hall chamber } 1 Bed No 3 w. 30 lb with furniture	3	0	0
1 do Bed No 4 w 38 1/2 lb with furniture	5	0	0
1 do Bed No 5 w. 57 lb with furniture	6	5	0
1 do Bed No 6 w. 43 lb with furniture	5	7	4
1 do Bed No 7 w. 54 lb with furniture	3	10	0
27 y.d of Canvas 1 Mat 9 Sides of upper Leather £3 u 12	7	13	0
2 old Chairs 5/	0	5	0
In the Parlour chamber } 1 Bed No 8 w. 46 lb with furniture	8	10	0
1 do Bed No 9 w 49 1/2 lb with furniture	8	15	0
1 Small Bed w. 10 lb 12/6 1 Walnut desk 1 Case of Draws 50/	3	2	6
2 Trunks 20/3 Coal Tables £3 u 2 u 6	4	2	6
2 Looking Glasses 45/	2	5	0
4 flagg Chairs 3 White Chamber pots 1 house Brush 18/	0	18	0
4 Empty Cannisters 2 Small Brushes 2/ 11 y.d of Brown Linnen 33/6	2	0	6
10 1/2 lb of White Sugar 21/ 8 lb of allspice 12/ 2 1/2 lb of hops 3/	1	16	0
1 p.r of pistols & holsters 30/ 5 1/2 lb of Bees Wax 6/	1	16	0
In the porch chamber } 1 Walnut Desk 30/ 1 Cedar do 30/	3	0	0
1 Suit of Curtains 20/ 2 flagg Chairs 6/	1	6	0
1 Sett of Surveyors Instruments 45/	2	5	0

33 Bushels 16/ 28 lb 1/4 of flax 42/14 1/2	2	10	4 1/2
32 lb of Tow 16/6 24 lb 3/4 of Yarn 24/9	2	1	0
1 Ink Stand & 1 Brass Spice Mortar & Wooden do 7/6	0	8	0
1 Small Trunk 2 Horses 1 Strap & Razor & Several Trifling things 14/	0	14	0
Old Rug 1 Blanket Bedstead & Cord 1 Tin paper Box 15/	0	15	0
1 Close Stool & 1 arm Chair 10/ 1 p.r of horse Stirrs & [illegible] }	1	10	0
1 p.r of pruning Shears 4/ 1 Warming pan & pillow Case 16/			
2 1/2 y.d of Bearskin 25/ 2 Sticks of hair with Silk & thread 3/6	1	0	6
1/4 of a pound of Brimstone 3 1/4 Gallons Sour Cider 6	0	0	6
4 1/4 lb of Coffee 8/6 3 old Candlesticks & Snuffers 7/6	0	16	0
8 3/4 y.d of frize 21/10 2 y.d buckram 1 Stick of hair 21/6	1	4	4
9 knives & 15 forks 4 Glass Cruets 10/	0	10	0
In the Parlour } 1 painted Cornish Tallons & Seaster Cloath 20/	1	0	0
1 Woman's Saddle £4 2 Linnen Wheels 36/	5	16	0
3 old Boxes of Scales & Weights 9/4	0	9	4
Found in the Cedar Desk Gold & Silver Currency 60 u 4 u 2 3/4 — Cur.y Gold & Silver 63 u 12 3/4			
Bills of Exchange Drawn by the province £50 Ster. 66:13:4			
3 oz 12 dw of Silver plate at 6/ p.r Oz 93:3:9 1/2			
2 Gold Rings 1 p.r of Gold Buttons 2:15			
1 old Set of Silver Buckles 2 p.r of Silver Buttons 0:10:0			
1 Gold Ring 1 Nutmeg Grater and Cord 1 Girdle Buckle 1 p.r of Silver Shoe Buckles 4 Old Clasps 1 p.r of buttons 1 p.r of Studs 1:0:11			
1 p.r of old Stockins 6 1 bible 12/6 3/4 of a p.r of Sea 8/	1	1	0
4 old Gowns 5 3 y.d of Coarse Linnen 6/ 1 Drumline 21/	5	0	0
4 p.r of Wool Cards 3 Worsted Caps 1 quire paper 12/6	0	12	6
1 p.r of Clasps for y.r head 2/ 1 old Search 1/6 1 prospect Glass 15/	0	18	6
2 fine Sheets 50/ 1 Coarse do 5/	2	15	0
5 £ Cases u 10 = 1 Earthen Jar 5/ 39 lb of Soap 13/	4	8	0
40 lb of Rank Butter 10/ 25 3/4 lb of Tallow 15/	1	5	0
8 Earthen Butter pots 14/ 1 Stone Batter pot 1 Earthen Strainer & Cullender 13 lb of Candles 11/	1	5	0
25 lb of hogs Lard 2 Cups & a few pears 13/6	0	13	6
6 1/2 lb of hemp 12 Bushels of Salt 2 1/4 Bushes of Flax seed	2	4	3
17 1/2 Gallons of Brandy £3 u 18 u 9 19 1/2 lb of Molasses 1/	3	19	9
5 1/2 Gallons Sorry Brandy 7/6 3 old Bridles 10/	0	17	6

2 Old hand mills 40/	2	0	0
A few Smiths Tools 50/ 7 Sides of Sole Leather 42/	4	12	0
9 Raw hides £3 u 12/ 2 Iron pewters 9/4	4	1	4
1 Loom and Tackling £3. 2 u 6 1 Whipsaw & Cross D° 40/	5	2	6
A parcel of old flax & hemp 5/ 1 Coarse hackle 3/	0	8	0
4 Coarse Sifters 5/ 3 Linnen Wheels 36/	2	1	0
3 old Linnen Wheels 15/ 2 Woollen Wheels 7/6	1	2	6
1 plate Warmer & Watering pot 7/6 20 lb of Spiritt 4 u 14/	1	1	6
45 lb of Muscovado Sugar 30/	1	10	0
1 Mans Saddle old 20/ 75 lb 1/4 of Barr Iron 26/	2	6	0
7 Old Axes 21/ 1 Broad Ax Saw & Drawing knife 11/	1	12	0
A few Plantation Tools & 4 Tin Covers 25/	1	5	0
829 3/4 lb of Salt Pork £6 u 10 u 2 335 lb of beef 44/10½	9	0	0½
531 lb of Bacon £8 u 17/ 1755 lb of fresh pork 17 u 11	26	0	0
272½ of pott Iron £4 u 10 u 10 99 lb of Sorry D° 22/3	5	13	1
40 of pot Racks Hooks &c	1	3	4
1 Large Copper Kettle wt 77 lb £9 u 12 u 6	9	12	6
14½ lb of old brass 14/6 7 old Tobacco hogs D° 17/6	1	12	0
1200 Gallons of old Worm Eater Casque 30/	1	10	0
257 3/4 lb of Old Plow Iron harrow Teeth wedges &c	6	0	10½
990 Bushl of Indian Corn at 2/ ℔ Bushel	99	16	0
1 Large Still with head & Worm	40	0	0
1 Bay Sloop Call^d the Elizabeth with Sails Rigen Anchors Cables & all her Untensils	90	0	0
1 Cyder Mill & Trough 25/ 1 Grindstone 2/6	1	7	6
1 Old flax Break 1/ 1 Curry Comb 1/	0	2	0
1 New Pettiauger 50/ 3 p^rs of Old Cart Wheels &c £3	5	10	0
13 Bushels of Oats 22/6 970 lb of Tobacco £9 u 15	10	17	6
5 Old hoes 5/ 2 Axes 4/ 3 old Gun Barrels 15/	1	4	0
7 lb of Cart Boxes 8/6 1 old Spade 4/ 1 Sythe 4/6	0	12	0
1 p^r of old Spoon Moulds 5/ 1 Bedstead 10/	0	15	0
A Small Matter of Sarr 12/	0	12	0
20 Geese 17 Turkeys 15 Ducks 16 Dunghill fowles 55/10	2	15	10
1 Bay horse 20 Years old 15/ 1 Roan Mare 20 Y^rs old 20/	1	15	0
1 Black Mare 9 Y^rs D° £6 u 10 - 1 Colt 1 Y^r old £2 u 10	9	0	0
1 Dark Bay horse 7 Y^rs D° £16 - 1 Gray Mare 12 Y^rs old £4 u 10	20	10	0

1 Sorrel Colt 1 Y^r old £3 - 1 Black Mare 20 Y^rs old 10/	3	10	0
1 Bay Mare 2 Y^rs old £5 - 1 Stallion 10 Y^rs old £3	8	0	0
1 Black Work horse 7 Y^rs old £10	10	0	0
1 Yoak of Oxen 6 u 10 - 2 Yoak D° 5 Y^rs old 11	17	10	0
2 Yoak D° 10 Y^rs old £12 u 10 26 Cows & 1 Calf £39	51	10	0
1 Steer 4 Y^rs old 35/ - 5 Bulls 3 Y^rs old £5	6	15	0
4 Steers 3 Y^rs old £4 u 0 - 8 Steers 2 D° £6	10	0	0
3 heifers 3 Y^rs old £3 u 6 - 5 D° 2 Y^rs old £4 u 5	7	11	0
21 Yearlings £12 u 12 56 Sheep £16 u 16	29	0	0
6 Old Sows 36/ 1 hog of 3 Y^rs old 12/6	2	0	6
13 hogs of 2 Y^rs old £6 u 10 - 15 of 15 Mo^s old £4 u 10	11	0	0
30 Shoats and pigs £4 u 1	4	1	0
1 Kiln of Bricks ab^t 12 thous^d but Sorrily Burnt	6	0	0
A parcel of Old Lumber	3	0	0
£220. 3. 3½	£1020	11	9

A List of Debts Sperate

Sh^d Moore 1/1 Stirling 22/ Geo Wilson 1/ paper	1	3	0
Joseph Stanford 25/4 Dav North 8 pistoles £12 paper	13	5	4
Abraham Heath 5/ John Moore 16/3	1	1	3
Wm Robertson 1/8 Mathew Goffee 30/	1	11	0
Benj^a Cottman 5/ Jo^n Cottman 3/6	0	8	6
Capt Isaac Handy £4:6:6 Geo Parris £3 u 2	7	8	6
Edwd Sirman 2/6 Robt Hardy Junr 21/3	1	3	9
John Houston 50/ Roger Pillet £5 u 5 u 0	7	15	0
Capt Day Scott £3 u 6 Cur^t Gold 3:6:0			
Capt Day Scott 9/6 paper	0	9	6
Capt Day Scott 90 lb of Sorry Barr Iron @ 3^d ℔	1	12	0
1 Quadrant and Card 15/	0	15	0
£231 u 9 u 3½	£1057	5	11½

We Sign as Appraisers Henry Ballard
Jno Waggaman

We Sign here as Nearest of kin
Isaac Dashiell
Th^o Dashiell Junr

We Sign here as Creditors
Th^o Dashiell
Jno Done

A List of Desperate Debts

Allowance on ye the Publick 8560 of Tob^o

Henry Richards 8/6 Daniel Cordry £3 u 3 u 11

Wm Creigh £5 Thos Goslee 5/ Sarah Johnston 23/3

Jacob Crouch Senr 1/10 Job Sirman 6/

John Leatherbury 3/ George Gastenaw £12

Wm Cottman 3/ Wm Gray 25/4

Geo Goddart 33/ John Evans Senr 45/6

Aaron Lynn 37/7½ John Williams 49/3

Jacob Crouch Junr 14/2 Comfort Hopkins £4 u 6

George Hardy £10 u 11 Edwd Corby 9/9

Absolom Hobbs 27/10 Wm Davis 10/

Robert Collier 10/

Ann Hall 23/3 Thomas Collins £23 u 10 u 5¼

George Bennet 4/ John Spear 6

John Hitch 6/ Charles West 2/

Benj^a Cottman 24/ Peter Magee 10/

Wm Farrington 3/ Jarvis Jenkins 6/

Thos Carmichael 6/ John Jenkins 6pence

Matthew Kemp 12/5 Clem^t Christopher 12/

Jos Johnston 4/6 Mary Collins 4/6

Jos Weatherly 2/ Thos Goddart 12/

Ezekiel Humphris 6/ Wm Hitch 4/6

Daniel Cox 31/6 John Martin 5/9

Major Floyde 10/6 Wm Toadvine 12/

Geo Toadvine 3/ Richd Nicholson 1/6

James Bready 4/6 Thos Hacker 7/6

James Smith 12/ John Caldwell 22 u 9

Allen Gray 7/ John North 42/6

Matthew Mangar 11/ Daniel Dulany 23/5¼

Isaac Dashiell [illegible] Charles Dashiell [illegible]

Thos Dashiell 580 of old Tob^o James Lawliss £11 u 17 u 8½

John Piper £3 u 0: John Piper £5 u 0

Robt Downs £3 u 0

On the 14th Day of June 1750 Clement Dashiell and Louther Dashiell of Som^t County Adm^rs with Will Annext of George Dashiell

Late of Somerset County aforesd Deced Made Oath on the holy Evangels of Almighty God that the foregoing is a True and Perfect Inventory of all & Singular the Goods Chattles and Credits of the said Deceased that Came to their hands or possession at the Time of the Making thereof that what hath Since or Shall hereafter Come to their hands or possession they will Return in An Additional Inventory that they know of no Concealm^t of any part or parcel thereof by Any person or persons Whomsoever that if they Shall hereafter Discover any Concealment Or Suspect Any to be they will Acquaint the Commissary General for the Time being Or his Deputy with Such Discovery or Cause of Suspicion that it may be Enquired Into and that they will well and Truely Give An Account of all and Every part of the said Deceaseds personal Estate that Shall hereafter Come to their hands possession or knowledge Sworn Before

Sides 38

D Dulany Comry

Exam^d A True and Exact Inventory of the Goods Chattles Rights & Credits of Mr Peter Burnet Late of Somers^t County Deceased Appraised In Curr^t Money According to Act of Assembly of this province this 7th Day of October 1745 by us the Subscribers

Paper Currency £10 u 14 - 150 Gallons of Rum @ 4/3 pr £31:17:6	42	11	6
1 Old Coat and Breetches 10/ 3 old Checkd Shirts 1/	0	11	0
1 Old p^r of Trowsers 3/ 1 old Blue Coat 1/	0	4	0
2 old Hats 6/ 1 Old Oznabrig Shirt 6pence 4 Old Wigs 2/6	0	9	0
3 p^rs of Yarn Stockins very old 2/ part of 2 Combs 6pence	0	2	6
3 Ink pots 1/6 2 Rusty [illegible] 39 Brass Pennys 3/3	0	5	9
1 p^r of Shoe Buckles 2^d 2 p^r Sleve Buttons 4^d	0	0	6
1 Old Chest and Trunk without hinges 5/ Ink powder 6pence	0	5	6
1 pail & Can 1/ 1 pot w^t 15 lb 6/3 1 old Cattail Bed & Rug 8/	0	15	3
3 Old Damnified Skins 8/ 1 Chair 1/6 1 old Rum Casque 4/	0	13	6
1 Old Case & Bottles 15/	0	15	0
Out Standing Debts Amounting to 251 Bushels of Corn at 1/6 pr bu^l	18	16	6
D^o Out Standing Debts Amounting to 429 Bush^ls ¼ D^o at D^o	32	3	10½
Ditto 2 Bushels Corne rec^d 3/ Paper Money rec^d 17	1	0	0
Desperate Debts ~~Not rec^d~~			
	£ 98	13	10½

Thos Langford 6/ Alexander Tulley 18/6

Richd Tulley 3/2 Richd Nicholson 27/6

Wm Bennet 9/4 Thos Carmical 28/ - - - - - - - - -

No kindred in the part — We Sign as Appraisers Jonathan Bo (seal)

We Sign as Creditors — Wm pible (seal)

J Dennis Junr

Robt Jenkins Henry

Prov.d by the Adm.r with the Testament Annexed of Col: Geo Dashiell Who was Adm.r to Peter Burnett June 14 1750 to be a Just and perfect Inventory of the Goods and Chattles of the Deceased which they could Discover by a Carefull perusal of the Book and papers of the S.d George Dashiell Coc came to his hands Possession or possession and that they know of no Concealment of any part of the S.d Burnetts Estate by Any Person or Persons Whatsoever before me D Dulany Comy

Fides 4/6

Adm.d

A True and perfect Inventory of the Goods and Chattles Rights and Credits of Said Barns Late of Baltimore County Deceased Dated this — Day of — Annoq Dom 1749

	£		
To his Wearing Apparel 40/ To 1 hone 2 Razors 21/ - - -	2	2	0
To 1 Buck Skin 15/ To 1 hank Silk 1/ - - - - - - - -	0	16	0
To 1 Negro Woman @ - - - - - - - - - - - - - - - -	45	0	0
To 1 pair of Stilliards @ 8/ to 9 lb 3/4 of Spun Worsted @ 3/ - - - -	1	17	3
To 3 3/4 D.o unspun @ 2/ To 10 lb 1/2 Wooling Yarn @ 2/ - - - - - -	2	4	0
To 15 lb of Sear thread @ 2/ To 6 D.o Tow @ 1/0 - - - - - - - - -	1	19	0
To 1 pair of old Boots @ 6/ To 2 3/4 lb Cotton wool @ 1/6 - - - - -	0	9	4½
To 2 New Linnen Wheels @ 40/ To 2 old D.o @ 22/ - - - - - -	3	2	0
To 1 Old Wooling D.o & cards 5/ - - - - - - - - - - - - -	0	5	0
To 3 3/4 lb Roxam @ 4 & 3/4 of pepper @ 9 - - - - - - - - - -	0	2	0
To 4 old horse Bells @ 16/ To 3 lb Best pewter @ 2/ - - - - - - -	4	4	0
To 33 lb D.o old @ 1/ To 1 Bell Mettle Spice Mortar & pestle 6/ - -	1	19	6
To 1 Brass Cock 1/ & Some old Trifles 2/6 - - - - - - - - - -	0	3	6
To 6 knives & forks 5/ & a Box 6 - - - - - - - - - - - -	0	5	6
To 2 Old Guns £3 To 1 Stone Jarr @ 5/ - - - - - - - - - -	3	5	0
To 3 Earthen Jugs 1/6 To 1 Stone D.o 2/ & 5 old pans - - - - - - -	0	4	6
To 5 Old Books 5/ & Tinn kettle Candle Box - - - - - - - -	0	7	6
To 2 Narrow Axes 13/ & 1 Broad D.o @ 4/ - - - - - - - - - -	0	17	0
To 1 Ho @ 2/ To 1 Narrow do @ 4/ - - - - - - - - - - - -	0	6	0
To 1 Set of Plow Irons @ 14/ To 1 Share & Coulter @ 10/ - - - - -	1	4	0

To 1 Iron Spitt @ 3/ To 1 old Black Leather Trunk 10/ - - - - - - -	0	13	0
To 2 Old Chests @ 9/ To 8 lb 1/2 of 20 penny Nails 15 - - - - - - - -	0	16	1
To 2 Old Bridle Bits @ 1/ To 1 old Saddle & Bridle @ 16/ - - - - - - -	0	17	0
To 1 pewter Tea pott @ 2/6 To part of a Sett Earthen Tea Ware - -	0	7	6
To 2 Earthen Bowles 1 Glass Tumbler & Cruitt & 2 Bottles - - - - -	0	3	0
To 1 Tea kettle @ 12/ To 2 lb 1/2 of Tallow @ 8 - - - - - - - - - -	0	13	8
To 4 lb of Candles @ 8 To 2 old frying pans @ 3/ - - - - - - - - -	0	5	8
To 3 1/2 Gallons of Lard @ 2/6 To a parcel Wooden Ware @ 9/6 - -	0	18	10
To 1 Iron Skillet @ 3/6 To 1 Box Iron 1 heater 2/6 - - - - - - - -	0	6	0
To 54 lb pott Iron @ 4 To 5 Old Broad hoes @ 6/ - - - - - - - - -	1	4	0
To a parcel of Old Tools @ 19/ To 45 lb of old Iron @ 1/2 - - - - -	1	5	7½
To 1 Old Table 1/6 To 1 old Sifting Tray 1/ pipe 1/ - - - - - - - -	0	2	6
To 33 lb of Wool in the Dirt @ 1/6 To 1 old Pipe 4 - - - - - - - -	2	0	10
To 1 Old Mare @ £2 To 1 D.o 4 Year old £1 11s 10 - - - - - - - -	6	10	0
To 1 D.o 5 Year Old £4 11s 10 To 1 D.o two Year old £5 11s 10 - - - -	10	0	0
To 6 Ewes & Lambs @ 8/6 To 8 Weathers & 2 Ewes @ 8/ - - - - - - -	4	11	0
To 7 Geese & Ganders @ 1/ To 1 Small hide @ 3/6 - - - - - - - - -	0	10	6
To a parcel of unbroke flax @ 2/ To 3 old Barrels - - - - - - - -	0	8	0
To 6 old Tubs @ 5/6 To 1 old Bedstead @ 1/6 - - - - - - - - - -	0	7	0
To 3 Cows & Yearlins @ £3 11s 10 - - - - - - - - - - - - - -	10	10	0
To 3 Cows & Calves @ £3 - - - - - - - - - - - - - - - -	9	0	0
To 2 Three Year Old Steers £2 11s 5 - - - - - - - - - - - - -	4	10	0
To 1 Two Year old Heifer @ £1 11s 5 To 4 Breeding Sows @ 10/ - - -	3	5	0
To 10 Year old Shoats @ 4/ - - - - - - - - - - - - - - -	2	0	0
To 6 Barrows & Sows 19 Months old @ 10/ - - - - - - - - - - -	3	0	0
To 5 D.o 18 Months Old @ 9/ To 7 D.o 8 Months 2/6 - - - - - - -	3	2	0
To 1 hackle & Chisell @ 2/6 To a parcel of old Nails 4/ - - - - -	0	6	6
To 1 Bed 54 lb @ 1/0 To 1 Rug 2 Blankets & old Bed 6/ - - - - - -	5	3	0
To 1 D.o 60 lb @ 2/ To 1 Blue Rug 20/ - - - - - - - - - - - -	7	0	0
To 1 Blanket @ 6/ & Bedstead & Cord 5/ To 1 pair of Sheets & pillow Cases @ 7/ - - - - - - - - - - - - - -	0	18	0
To 33 lb New feathers @ 4/ 2/ To 1 Old Bed @ 1/3 - - - - - - -	6	12	3
To 1 Rug @ 16/ To 1 old Blanket @ 1/6 - - - - - - - - - - -	0	16	6
To 4 lb 1/2 of flax @ 1/ To 5 lb of Tow @ 1/3 - - - - - - - - -	0	5	9
To 1 Quire of paper @ 1/3 To 1 Mustard Bottle & hooks 3 - - -	0	2	0
To Some old Lumber @ 3/ - - - - - - - - - - - - - - -	0	3	0

To 1 old Sack @ 3/	0	3	0
To 40½ Bushels of Indian Corn @ 20	3	4	2
To 62 lb of Bacon @ 5	1	5	10
To 1 Bushel of Beans @ 2/6	0	2	6
To 1½ Dozen of Pipes @	0	0	3
In Cash	6	3	1
To 1130 lb of old Tob.o @ 16/8	9	8	4
To 1400 of Inspected D.o @ 20/	14	0	0
To 8 of Sole Leather @ 8/ To 3½ of Upper D.o @ 1/6	0	12	10½
To Leather for 2 p.r of Shoes 6/ To 1 p.r of Soles 6	0	6	6
To 2 Drestt Sheep Skins @ 2/ To a Small parcel Grown Barley @	0	8	0
Appraisors by £	195	1	10½

Gregory Farmer } Geo Garrettson (Seal)
Kin Gregory Farmer Jun.r } Arth.r his 5 mark Ingram (Seal)

Creditors { Jacob Giles
William Cox

May 5th 1750 Margarett Barnes Exec.x of Ford Barnes Makes Oath that the foregoing is A Just & perfect Inventory of all and Singular the Goods & Chattles which were of the Deceasods that Came to her hands at the Time of the Making hereof & that what hath Since or Shall hereafter Come to her hands or possession She will Return In An Additional Inventory that She knows of no Concealment of any part or parcel thereof by any person Whatsoever and She Declares She will well & Truely give An Account of Every part of the Deceaseds personal Estate that Shall hereafter Come to her hands possession or knowledge Sworn before

Sides 12 } W Young D Commtry
Baltimore County

Examd An Inventory of the Goods & Chattles Rights & Credits of John Shaw late of Baltimore County Deceased Appraised in Current Money of Maryland as follows (Viz.t)

To his Wearing Coat £	0	15	0
To 3 Cows & Calves	9	0	0
To 2 Young Cows with Calves	5	0	0
To 2 Cows & 2 Yearlins	7	0	0
To 1 Cow with Calf	2	15	0

To 3 heifers with Calf @ 45/	6	15	0
To 2 Young heifers 35/	3	10	0
To 7 Yearlings 20/	7	0	0
To 1 Cow and Yearlin	3	5	0
To a heifer & Calf	2	0	0
To 4 Sows with pig 15/	3	0	0
To 2 Young Barrows 1 Sow & a Bore 8/	1	12	0
To 7 Shoats 5/	1	15	0
To 7 Piggs	1	0	0
To one Old Sick horse	0	5	0
To a Three Year old Mare	5	—	—
To 1 Mare about 8 Year Old	3	0	0
To a 2 Year old Stone Colt	4	0	0
To a Large Plow Mare	8	0	0
To a plow Shear Coulter & Clevis & old harnessing	0	16	0
To 6 Large Old Cyder Casque @ 8/	2	8	0
To a plow clevis & 2 Iron Rings for a Cart	0	8	0
To a Cart & Wheels	2	0	0
To 1 feather Bed with Rug 1 Blankett w.t 59	5	0	0
To 1 D.o with Sorry Furniture	5	1	4
To 33 lb of feathers @ 18 d	2	9	6
To a Small Bed with Stead Cord 3 Blankets & a hide	3	0	0
To 1 old Woolen Wheel & a Linnen D.o	0	15	0
To 1 old Gun 25/ 1 D.o Very old 15/ 1 D.o without Lock	2	10	0
To 1 Gun Barrel & Lock	0	7	0
To 15 pound old pewter @ 14 d	0	17	6
To a Small Old Looking Glass & an old frying pan	0	2	6
To a p.r Wool Cards & Brass Candlestick	0	8	0
To a parcel Earthen Ware 8/ & a Meal Sifter	0	10	0
To a parcel old Pigins & pails & old Tub	0	6	0
To a Violin 8/ An Old Box & Chest 5/	0	13	0
To An Iron Crows without a Stock 1/6 & 1 old Box	0	2	6
To 1 Iron pott w.t 35 pound @ 3 d & hooks	0	10	3
To 1 Old Broken D.o with hooks 5/ & 7 Glass Bottles	0	8	6
To 17 & ½ foul Wool 1/6	1	6	3
To a Large Old Chest 3/ a Small parcel old Iron	0	13	0
To 3 Iron Wedges 7/6 An Ax & Reaphook 5/	0	12	6

To a Small parcel Shoemakers Tools	0	2	6
To a Old Ladle & Bridle 5/ & a Small funnel 3/9	0	5	9
To 6 Old Tubs 15/ & 2 cakes Tallow 4/	0	19	0
To a pair handmill Stones with Spindle & frog	1	10	0
To 16 Goose & Ganders	1	4	0
To 5 knives & 6 forks & a case	0	5	0
To 1 pot 27 p.d & old hooks	0	10	0
To a Small parcel old Lumber	0	2	6
To 1 p.d Cotton 1/ & 3 Old Tubs 2/6	0	8	6
To a parcel of Sand Leather	0	17	0
To 4 Raw hides	0	16	0
To 3 Ewes & five Lambs and a Ram	3	10	0
To 1 old Sixty Gallon Cyder Cassque	0	5	0
To acc.t Against John Hitter Deceased	0	10	0
To 1 Tobacco hhd	0	4	0
To 200 pounds of Old Tobacco	1	10	0
To 7 Small hides Sand Leather	3	10	0
To 3 Small Raw hides	0	15	0
To An Old hair Bag	0	2	6
To A Small parcel Old Books	0	1	6
To 1 Old Plow Shear & Coulter & old hook	0	5	0
To Cash	4	0	0
To An Acc.t against Charles Pines for 600 p.d Tob.co	5	0	0
To a List of Debts	3	19	7
To 50 p.d Bacon	1	5	0
To 3 Barrels & ½ Corn	1	15	0
To 6 Poultry	0	3	0
To old hair Bag To Acc.t Against J. Shoudine	0	1	6
	1	2	8
	£ 140	10	10

Appraised by us the Subscribers this 10.th Day of June 1749

A Eaglestone O

Sam.l Bower O

Cha.s Ridgely Creditor

Basil Dorsey Creditor

Caleb Dorsey Creditor

Nathan Shaw } Nearest of kin

Frances her E mark Shaw

May 11.th 1750 Wm Shaw Exec.r of Jno Shaw make Oath that the foregoing is a Just & perfect Inventory of all and Singular the Goods & Chattles w.ch were of the Dec.d that came to his hands at the Time of the Making hereof that what hath Since or Shall hereafter Come to his hands or possession he will Return In an Additional Inventory that he knows of no Concealment of any part or parcel thereof by any Person Whatsoever and that he will Well and Truely give an Account of all and Every part of the Dec.ds personal Estate that Shall hereafter Come to his hands possession or knowledge

Sider O/K } Sworn before ..... W Young D Cont.y Ball.county

CERTIFICATE OF CAMERA OPERATOR

I hereby certify that the documents represented by the micrographics appearing on this roll of film designated as Reel No. SR 4345 were photographed by the undersigned on this date. Prerogative Court Inventories 41-42

Reel begins with 1749

Reel ends with 1750

By Elaine Hunt

DATE January 2, 1990

MdHR Commission

MARYLAND STATE ARCHIVES
Annapolis, MD

PM-1 3½"x4" PHOTOGRAPHIC MICROCOPY TARGET
NBS 1010a ANSI/ISO #2 EQUIVALENT

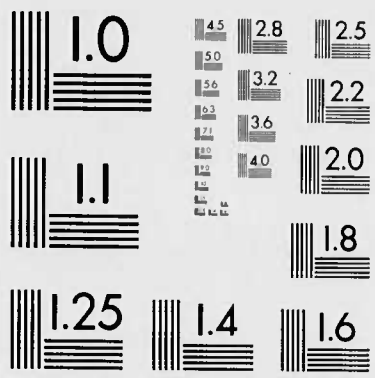

PRECISION[SM] RESOLUTION TARGETS

Century

1303 Geneva Avenue
St. Paul, MN 55119