PREROGATIVE COURT

(Inventories)

1746-1747
34, i

SR 4342-3

Alphabet for
Inventory Book Lib:
DD No. 15. Anno 1746

N Barnaged

and

Mr. Benton Land Deputy
for
Commissary of
Northampton County Dep:
in Boston

A

	folio
Austin Henry Ad.	1
Alexander Thomas	126
Alman Abraham	138
Alman Joseph	334

B

	folio
Bratten Hugh	160
Blower James	169
Bourne Jesse	291
Bailey Wm	340
Bryant John D. A. Ct.	74

C

	folio
Cornish Samuel	43
Cullons William	49
Coffin Henry Adm.	58
Cropper Charles	62
Cox James	84
Cowardine Edward	175
Cranford Thomas	207
Cullen William	226
Carman John List Debts	269
Covell Mary	302
Cooper Samuel	316

D

	folio
Dsharoon Levin	4
Drake Francis	208
Dudley Samuel	284
Davis's Jonathan	305
Day Edward	321

E

	folio
Edmondson William	20
Eccleston Thomas	34
Elliott Matthew	151
Earle John	257

F

	folio
Freeman William	141
Farrell William	265

G

	folio
Goldsborough Hooper	29
Greenhoughs Thomas	122
Goodrich Francis Additional	308

H

	folio
Hughs John	38
Howard John	81
Harris Lloyd	254
Hill Hutton	156
Hamilton John	171
Hopewell Hugh	216
Hilton Andrew	217
Hurbert Daniel	219
Handlin John	237
Horsey John	298
Henry George	332

I

folio

Johnson Lonard 164
Jones Morgan 300
Jones Peter 344

K

L

folio

Longo James 155
Lane Richard 201
Lane Nicholas 287

M

folio

Mears Adam 15
Maud James 59
Murray David 163
Miles William 167
McClanahan Nathaniel 187
Mockbee John 190
Miller Ann 210
Mary Tabitha 213
Mauormack Christy 233
Maynadier Daniel Rev. the 275

N

folio

Nuttawell Richard - - - 11

O

P

folio

Price Henry - - - - - - - 65

Parker Leach - - - - - - 159

Philips Thomas - - - - - 235

Porter Philemon - - - - - - 269

Paisley John - - - - - 328

Penington Johnston - - - 349

Q

folio

Quatermus John - - - 48

R

folio

Rogers David - - - - - 8
Robins George - - - - - 88
Richardson Anthony - - - - - 147
Railey John Inventory and List of Debts - - 148
Rice William - - - - - - - 181
Robinson William - - - - 230
Reavill Charles - - - - - - - 298

S

folio

Spencer William - - - 16
Sanders William - - - 85
Spry Thomas - - - - 109
Sluyter John - - - - - 138
Sothoron Johnson John List of Debts 154
Simpson William - - - - 166
Stinchcomb Nathaniel - 194
Smith William - - - - - 198
Smith Elizabeth - - - 203
Smith Henry - - - - 227
Sewell Thomas Add? - - - - 268
Sworden Henry - - - - - - - 271

T

folio

Tennis Edward - - - - 48
Turner Henry - - - - - 45
Turpin John - - - - 53
Tylor Robert - - - 55
Thomas Trustram - - - 69
Trott Thomas - - - - - - 80
Tennant John - - - - - - 172
Tilden John - - - - - 177
Talbot Daniel - - - - 204
Thomas Ann - - - - 211
Tole John - - - - 214

Cont? folio } to fol x

V

	folio
Vernham George	149
Vine Rowland	318

W

	folio
Wright John	3
Williams George	12
Wheeler Charles	18
Weaver Anne	57
Wright James	139
Waters William	144
Willson Alexdor	145
Welly John	223
Wright Henry	282
Willson Robert	308
Willson Abraham	337

X

Y

X

Tole John list of Debts	215
Thompson John	239
Taylor Jonathan 1st Add:	290

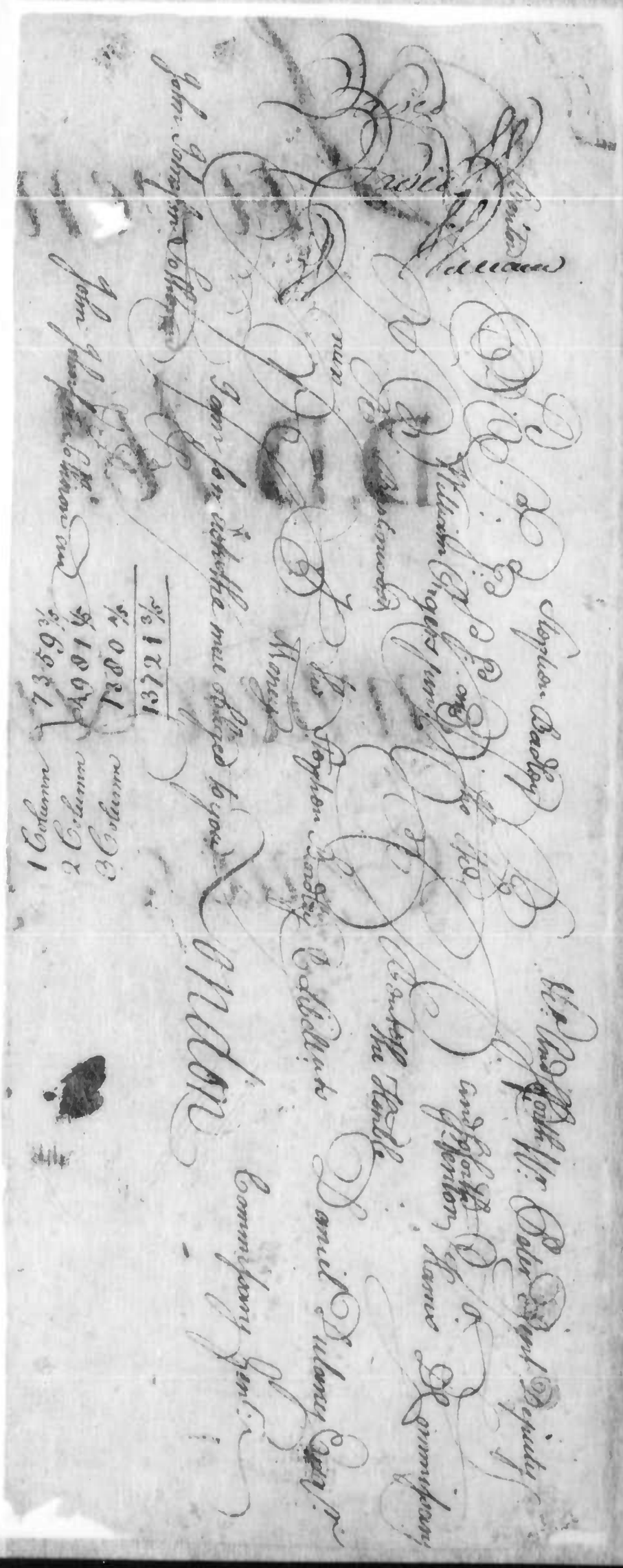

#1141

Inventories Lib:r

D, D No: 15 Beginning

where Liber DD No: 14

Ends, 1746 ee

(1) An Inventory of the Estate of Levin Disharoon Late of Worcester County Deceased Appraised by us the Subscribers Being Duly Quallifyed According to Law

To 6 Cows a £2 ℔	£ 12 – –
To 6 Two year old Cattle a 15/ ℔	4 – 10 –
To 6 3 year old Do a 24/ ℔	7 – 4 –
To 1 Yoak of Oxen a £6	6 – –
To 1 Do a 4 ll	4 – –
To 1 Mare a £1	1 – –
To 1 Small Horse a £2 – 10	2 – 10 –
To 1 Stallion a £7 – 10	7 – 10 –
To 30 Hoggs a 6/ ℔	9 – –
To 55 ll Shoats a 2/6 ℔	7 – 5 –
To 1 Weather a 5/	5 –
To 1 bed Weight 29 ll with furniture	5 – 2 – 6
To 1 Do Weight 77 ll & Ditto	6 – 19 – 9
To 1 Do Weight 69 ll & Ditto	3 – 12 – 9
To 1 Do Weight 44 ll & Ditto	4 – 6 – 0
To 1 Do Weight 55 ll & Do	2 – 19 – 3
To Cash	6 – 4 –
To 24 ll Pewter a 1/6	1 – 16 –
To 17 ll Do a 9 ℔	13 – 1½
To 9 ll of Do a 9 ℔	6 – 9
To 9 ll of Do a 9 ℔	6 – 9
To 8 Knives & forks	4 –
To Razors a 2/	2 –
To a Parcel of Earthen Ware	1 – 10 –
To 3 Pieces of fine Do	2 –
To 8 Pieces of Glass Ware	2 –
To 2 Small Looking Glasses	1 – 6
To 1 Drawing Knife a 2/	2 –
To 1 Hackle a 2/6	2 – 6
To 3 Reap Hooks a 1/3 ℔	3 – 9
To 1 Axe & broad Hoe	7 –
To 85½ of Iron a 8 ℔ ll	2 – 17 –
To old Iron 1/4	1 – 4
To 2 frying Pans a 3/	3 –

(2)

To 2 Sifters a 2/		2 —
To 2 Guns a 18 ℔	1	16 —
To 1 Do. a 4/		4 —
To 1 Table a 6/		6 —
To 10 Hoggs a 6 ℔	3	— —
To 1 Pott wt. 34 lb. a 4 ℔ lb.		11 - 4
To 2 Do. Ditto wt. 84 a 3 ℔ lb.	1	1 —
To 1 Do. wt. 8 lb. a 4 ℔ lb.		2 - 8
To 3 Linnen Wheels a 17/6		17 - 6
To 1 Loom Slays & Geers		15 —
To 1 Chest a 4/		4 —
To 1 Old Woollen Wheel & Cards		3 —
To 13 Geese a 1/ ℔		13 —
To 9 Chairs frames a 9		6 - 9
To 20 lb. of fatt a 4 ℔ lb.		6 - 8
To 2 Chests a 5/ ℔		10 —
To 2 Tables a 1/6 ℔		3 —
To 1 Box Iron 1/6		1 - 6
To 10 lb. of flax a 1/		10 —
To A Parcel of Lumber a 6/6		6 - 6
To 24 lb. Wool a 10 ℔ lb.	1	— —
To 6 Sides of Leather a 5/ ℔	1	10 —
To 1 Saddle and bridle a 6/		6 —
To 20 Bushells of Corn a 1/3	1	5 —
To a Quantity of Unbroke flax	1	5 —
To 2 Hydes & 6 Small ~~Shines~~ Shins a 16/		16 —
To 11 lbs. of Deers Shins a 10 ℔ lb.		9 - 2
To 3 Bells a 5/		5 —
To 1 ℔ of Pinchers a 1/6		1 - 6
To 3 Jackets & 1 ℔ air beeches		1 - 6
To 2 ℔ Breeches a 12/6		12 - 6
To Shirts a 5/ ℔		10 —
To 3 Coats a	1	15 —
To 1 Brass Candle Stick a 4/		4 —
To 1 branding Iron		1 —
To Towells & 1 ℔ Breeches		3 —
To 1 Jacket		4 - 6
To 1 ℔ Stockings		1 —
To 1 ℔ Stillyards 3/6		3 - 6
To 1 old Hatt		2 —
To 4½ yds of Linnen a		7 - 6

(3)

To 2 hogs a 6/ ℔ & 8/ Cash	1	— —
Total	£123	5 " 3½

the Nearest akin

John Desheroon — John Williams

George Smith — John Flint

The Greatest Creditors

William Warder

David Smith

November ye. 7th 1746 Then came Rebecca Disharoon and made Oath on the holy Evangelis of Almighty God that the within is a just and Perfect Inventory of all and Singular the Goods Chattels Rights and Credits and Credits that were of the Deceased so far as Came to her hands or Possession at the Time of the making thereof and that what hath since or shall hereafter Come to her hands or her Knowledge She will return in an Additional Inventory and that she Knows of no Concealment of any Part or Parcel thereof by any Person whatsoever and that if she should Discover any Concealment or Suspect any to be that she will Acquaint the Commissary General for the Time being with such Concealment or Caus of Suspicion that it may be enquired into and that she will Give a just and Perfect Account of all and every Part of the Deceased's Personal Estate that Shall hereafter Come to her hands Possession or Knowledge

Sworn before

Benton Harris Dpty Comry of Worcester County

8½ Sides

A true Inventory of the Goods Chattels Rights and Credits which were of the Estate of Mr. John Wright late of Baltimore County Deceased Appraised in Current Money of this Province by us the Subscribers this 13th Day of May 1745

His Wearing Apparrel	12 " 18	6
1 bedstead Saddle and bridle	1	15 —
1 Case of Small Pistols holdsters and Sword	5	— —

(4)

1 Negro man Named Tom aged 27 years	46	—
1 Negro man Named Sampson aged 22 years	50	—
7 Sickles a 1/6	10	6
1 Old Sythe	1	—
1 Sett of White Stone Tea Ware	6	—
1 Salt & 1 Wine Glass	1	6
1 old bridle 1 old Prayer Book & 1 Pocket Case	4	—
1 White Stone Mug, 2 brown Do	4	—
1 Small Butter Pott 2/ One broken Jugg 2/	4	—
8 Quart bottles 1 Pint Do	3	—
2 Small Pocket Pottles & 1 Pint Do	1	—
1 Small looking Glass	2	—
6 Ells Dowlass a 2/6	15	—
2 Ells Oznabriggs a 2/	4	—
2 ℔ Knitting Needles and 2 Thimbels	1	—
1 feather bed New Tick, Bolster Weight 54 lb, 1 ℔ Oznas Sheets, 1 Country Cloth Blanket One Worsted 9 Qr New Rugg	8	1 6
1 feather bed new Tick Bolster Weight 40 lb On ℔ old Oznabs Sheets. 1 Country Cloth blanket. 1 old 8 Qr Rugg	5	12 6
1 old flock bed, 1 Duffil Blanket 1 old Rugg	1	15 —
3 old Pillow Cases	1	6
3 old bedsteads and Cords	10	—
A Parcel of Negro's Old beding	1	—
1 Large old Chest 5/ 1 Small Do 2/6	7	6
1 Old Linnen Wheel 1 Woollen Do	12	6
1 Cane	5	—
1 old Razor and 1 lb Castle Soap	3	6
2 old Pen Knives 1/ One Stick Seal Wax	1	6
3 old Gimblets		6
1 old Gun	1	—
1 Tobacco Box 1 Pr Small Shears 1 Pr Sheep Do 1 ℔ Small Scizers	4	—

(5)

1 feather bed New Tick Bolsters and 2 Pillows Wt 41 lb 1 old Oznabs Sheet, One old Country Cloth blanket 1 old 7/8 Rugg	5	12 —
6 old Rush bottom'd Chair a 2/	12	—
70 Bushells Oats a 1/3	4	7 6
5½ Bushells Summer Wheat a 2/6	13	9
10 Barrells Indian Corn a 8/	4	—
1 frying Pan Wt 5 lb a 7d	2	11
46 lb Pott Mettle at 1d	3	10
1 Iron Candle Stick 6d & 1 Gridiron 3/	3	6
3 Pr Pott Hooks Wt 5 lb a 6d	2	6
1 Iron Pott Weight 33 lb a 6d	16	6
2 Iron Ladles	3	6
2 Maul Rings	2	6
7 Iron Wedges Wt 30 lb a 6d	15	—
1 Currying Knife and Steel	15	—
1 old broad Ax Drawing knife & Adz	5	—
2 Narrow Hoes Half Worne	4	—
2 Broad Hoes Half Worne	5	—
80 lb of old Iron a 1d	6	8
1 old Smoothing iron		6
1 Plough Shear Cleaves and links wt 26 lb a 9d	19	6
1 Copper Sauce Pan	4	6
2 Narrow Axes	10	—
1 old Hatchet 1 Pr iron Compasses	3	—
1 Small bell	2	—
1 Old flg Collar 1 Pr hams & traces 2 bridle bits	2	6
2 old Saws	3	—
1 old Washing Tub	2	6
2 old Water Pails	8	4
3 old Piggens a 4/6 & 1 Small Churn 1/	5	6
2 old Sifters	1	—
1 old Can 9d 1 half Bushell 2/ & 1 Slate 2/	4	9
1 Small Sorrel Stallion Aged 10 years	5	—

(6)

1 Bay Gelding Aged 13 years	4	—	—
1 two year old Mare Colt	2	—	—
1 Gray Mare Aged 7 Yrs & young Colt	5	—	—
1 Small Bay Mare and yearling Colt	3	—	—
9 Cows & Calves a £3-10	31	10	—
3 Cows Bigg with Calf a £3-5 Each	9	15	—
1 three year old Heifer	2	5	—
3 two Year olds a 30/	4	10	—
2 yearlings a 15/	1	10	—
1 four Year old Stear	3	10	—
12 Ewes & 12 Lambs at 14/ ⅌ Pr	8	8	—
4 Brooding Sows a 10/	2	—	—
16 Hoggs 1½ year old a 7/6	6	—	—
16 Do 1 Do a 5/	4	—	—
6 Small Sows a 8/	2	8	—
31 lb washd Wool a 1/	1	11	—
14½ Croke ⅌ Flax a 6d	7	3	
3 Small Pewter Dishes & 11 old Ditto Plates Wt 21 lb a 1/	1	1	—
4 two Quart Pewter basins a 2/6	10	—	
1 three Pint Basin 1/6 & 9 Spoons 1/6	3	—	
1 Pr old Woollen Cards	1	—	
2 Ozns baggs 10/ One old Do 1/6	11	6	
1 old Square Poplar Table	1	6	
1 old Ozns Table Cloth	1	—	
7 old Case knives & ⅌ forks	3	6	
1 Tun of New Syder Casque	2	—	—
4 Tun old Cyder Casque	4	—	—
1 hundred Gallon Cyder Casque	8	4	
1 forty Gallon Do	3	—	
3 old Powdering tubs	7	—	
2 old Grindstones	10	—	
1 Cart 4 foot Wheels & body half Worne	2	—	—
60 lb Tanned Leather a 1/3	3	15	—
1 Earthen Chamber Pott	1	—	
2 Raw hides wt 14½ a 6d	7	3	
Cash in the House	10	—	
1 Paper inch Powder	1	—	

(7)

1 Stock lock	5	—	
1 Pair of fire Tongs	2	—	
1041 lb Good Tobacco a 10/ ⅌ Cent	5	4	1¼
1992 Ground Leaf a 6/6 ⅌ Cent	6	15	8¼
890 Trash a 4/ ⅌ Cent	1	15	7
3 Empty Tobacco Hoggsheads a 4/	12	6	
Cash Received of William Seasop	2	—	—
Do of Thomas Price	1	5	—
	£292	8	1½

Creditors Chas Ridgely

Creditors Rachel Bailey

John Bailey Seal

Olivr Cromwell Seal

Thos Wright

Benja Wright

27th September 1746 Cooper Oram Executor of John Wright late of Baltimore County Deceased made Oath on the holy Evangels of Almighty God that this is a just and Perfect Inventory of all and Singular the Goods and Chattels which came to his hands or Possession at the Time of the making thereof and that what hath since or shall hereafter Come to his hands or Possession he will return in an Additional Inventory that he knows of no Concealment of any Part or Parcel thereof by any Person whatsoever that if he shall hereafter Discover any Concealment or Suspect any to be he will Acquaint the Commissary General for the Time being or his Deputy with such Discovery or Cause of Suspicion that it may be enquired into And that he will well and Truly Give an Account of all and every Part of the said Deceased's Personal Estate that shall hereafter Come to his hands Possession or Knowledge &c

Sworn before me

12 Tds

D Dulany Comry

To Parcel of New Goods of the Estate of Henry Austin Deceased

Appraised in Paper Money	£25	12	—
23 lb of Sole Leather a 7d	13	5	
	£26	5	5

(8)

Nathan Smith

John Hall Lyon Creek

Tobacco 3305	a 12/6 ℔ Ct	20	13 - 1½
Second Tobacco	a 6/3 ℔ Ct	6	16 - ¾
		£ 53	14 - 6¾

Nearest Kin
William Lyles Hall Creek
Robert Lyles

Greatest Creditors
Thos. Ireland Junr.
Jo Hamilton

2. December 1746 Samuel Austin Surviving Executor of Henry Austin late of Calvert County Deceased made Oath on the Holy Evangels of Almighty God that the within is a true and Perfect additional Inventory of all & Singular the Goods & Chattels of the said Deceased that has come to his Hands or Possession Since the Return of the former Inventory

1½ Jos.

A True and Perfect Inventory of all and Singular the Goods & Chattels Rights & Credits of David Rogers Late of Dorchester County Deceased Taken by Us the Subscribers being Appointed and Qualifyed as Appraisers of the same Vizt.

	£	s	d
To 1 Negro man Called Jack at	50		
To 1 Negro Woman Called Fender at	40		
To One Negro boy About two years old called Sye at	12		
To Negro boy about half years old Called Prince at	8		
To One bed and furniture	5		
To One Ditto a	3	15	
To One Ditto at	3	10	
To four Chests at	1	10	
To One Couch at	1		
To three Small Boxes at		2	
To two Woollen Wheels & two Pair of Cards a		18	
To Six old Chairs at		6	

(9)

To a Parcel of Earthen Ware at	1	5	6
To 1 Looking Glass at		15	
To two Linnen Wheels at	1	10	
To Nine old Books a	1	1	
To a Scale and Dividers at		10	
To two old Pocket Books & One Inch Case at		3	
To five Knives and forks at		3	
To One hand Saw and file a		5	
To five Glass bottles & a Parcel of Small Glass at		4	
To One flax Hackle at		7	
To a Parcel of Coopers Tools at		16	
To a Parcel of Woodden Ware at		8	
To 3 old Axes & a Pair of Iron Wedges at		8	
To 1 Pair of fire Tongs One flesh fork & One Skimmer at		7	
To One Table and Table Cloth & three Napkins at	1	12	
To One Box Iron and Heaters & One Taylors Goose at		7	
To two old Keep Hooks at		2	
To Twenty three Pounds of old Pewter at	1	3	
To 3 old Potts & One Skillet at	1	12	
To One, and half Ounce of Indigo at		1	8
To About a Quarter Pound of Spice at		1	4
To One Case of Lancets at		1	6
To One three foot Rule at		2	
To five Gimblets at		2	
To 1 Pack of Cards at			6
To 1 Gun at	1	2	
To 3 old Candle Sticks at		3	
To One Pad Lock at		1	6
To a Parcel of Shoemakers Tools at		7	
To 2 old Razors at		2	
To One Plow and Harrow at		15	
To Current Paper Money a	3	7	6
To 1 Loom and Geers at		18	
To One Broken Pr. of Cart Wheels at		2	
To thirteen head of Sheep & One Pair of Sheep Shears at	3	8	
To a Parcel of Wearing Cloths at	2	16	
To five old Syder Casks & eight old Tubs & 2 Rundlets a		18	

(10)

To about four Pounds of feathers a	6 —
To One Lining bad at	2 —
To 1 frying Pan at	3 —
To 4 Cows and Calves at	9 — —
To 2 Young Stears at	3 - 5 —
To 2 Sows and fifteen Shoats at	2 - 11 - 6
To 8 young hogs at	2 — —
To One old Horse at	3 — —
To One ℔ of hand Mill Stones at	2 - 5 —
To One old Grind Stone at	2 —
To A Parcel of flax unbroke at	4 —
To 1 Kittle at	1 - 6
To 1 old Canoe at	5 —
To the Raw Hydes & three Small Skins at	14 —
To One Pair of old Boots at	3 —
To One Pound of Allum & one Silk Purse at	1 - 6
To About Nine Pounds of Wool in the Dirt a	6 - 9
Total Sum is	177 " 18 - 3

Nearest of kin

John Pritchett

Wm Evans

Phillip P Wingate

Andrew Insley

Witness John Robson

Edward Pritchett Junr

On the 9th of August 1746 Ailice Rogers Executrix of David Rogers made Oath on the Holy Evangels of Almighty God that the within and foregoing is a just and Perfect Inventory of all and Singular the Goods and Chattels which were of the Deceased that Came to her hands or Possession at the Time of the making thereof that what hath Since or shall hereafter Come to her hands or Possession She will return in an additional Inventory that knows of no Concealmt of any Part or Parcel thereof by any Person or Persons whomsoever that if she shall Discover any Concealment or Suspect any to be she will Acquaint the Commissary General for the Time being or his Deputy with such Discovery or Cause of Suspicion that it may be enquired into that she will well and Truly Give An Account

(of)

(11)

all and every Part of the Deceased's Personal Estate as Shall Come to her hands Possession or Knowledge &c

Sworn to before . . . Enn Hooper D C of Dor County

7½ Sds

A True and Perfect Inventory of all and Singular the Goods and Chattels Rights and Credits of Richard Nutterel Late of Dorchester County Deceased in Current Money of Maryland by us the Subscribers this 10th Day of April 1746

	£	s	d
To his Wearing Apparrel		10	—
To 4 Yards Kersey at 4/ ℔		16	—
To 1 Dozn Mettle Buttons		1	6
To 1 bed and blanket at	1	5	—
To 1 Ditto 1 old Quilt & bedstead To 1 old blanket Cord & Hyde Matt	2	—	—
To 2 old Chests & 1 old Box		12	—
To 1 old Square Pine table		5	—
To 1 Knife box old Knives & forks and Other Trumpery & Some Indigoe		2	6
To 1 Woollen Wheel & Linnen Do		18	—
To 1 old Barrel of a Gun & flesh fork		5	—
To 1 Mare at	6	10	—
To 1 old Pott Pan and Skillet & Pot Hooks		14	—
To 9 Quart bottles to 1 ℔ of Wool Cards		4	—
To A Parcel of flax broke To Some tin Broke Ditto	1	5	6
To 3 Stools one Bench & Cradle all at		1	6
To A Parcel of Earthen Ware and Other old Lumber		4	—
To 1 Pale and Bucket & Reel		2	6
To 1 old Razor and Cain		1	6
To 1 old Iron ~~Hedge~~ Gouge 1 old Set Hammer & file		1	—
	£15	18	6

To 80 feet Plank Very Sorry Stuff 2/6

To 1 ℔ of old Shears . . . 1 - 0

To Cash . . . 7 - 6

Thos Stewart As a Creditor to the Deceased

Levin Hicks

Jo Cox Gray

On the 15th Day of August 1746 Mary Nuttawel Administratrix

(of)

(12) of the Goods and Chattels of Richard Nettawell made Oath on the Holy Evangels of Almighty God that the within and foregoing is a just and Perfect Inventory of all and Singular the Goods and Chattels which were of the Deceased that came to her hands or Possession at the Time of the making thereof that what hath Since or shall hereafter Come to her hands or Possession she will Return in an additional Inventory that she Knows of no con=cealment of any Part or Parcel thereof by any Person or Persons whomsoever that if she shall Discover any concealment or suspect any to be She will Acquaint the Commissary General for the Time being or his Deputy with Such Discovery or Cause of Suspicion that it may be enquired that she will well and Truly give An Account of all and every Part and Parcel of of the Deceased's Personal Estate as Shall Come to her hands Possession or Knowledge

Sworn to before
Enn Hooper D:C
of Dor County

4½ Sides

An Inventory of the Goods and Chattels of George Williams Late of Dorchester County Deceased Taken and Appraised in Current Money This 28th Day of June 1746 William Grantham Thomas Mace Appraisers

Imprimis To 1 Large Roney Horse	15	
To 1 Small Gray Horse	3	5
To 1 Gray Mare	3	10
To 5 Sheep and One Lamb	1	19
To 1 Broad Hoe		4
To 2 old Axes		3
To 1 Pair of old Shares		1
To 3 Cows and 3 Calves	6	
To 2 Ditto & 1 Yearling	3	10
To 1 Three year old Steer	1	10
To 1 Two Year old Steer	1	
To 4 Small Shoats		4
To 4 Sixty Gallon Casks	1	
To 1 Weaving Loom part made		7 6
To a Parcel of Framing for Windows		5

13

To 1 Grinding Stone	3	6
To 1 broken Joint Rule	1	
To 1 Clock in Brass Cave with Cord and Weights	2	5
To 1 Feather bed bolster and Pillow 56 lbs	3	5 4
To 1 Small D° fowl feathers	2	6
To 1 Quilt & Course Sheet	10	
To 1 Bedstead and Hyde Cord	8	0
To 1 Box Iron & Sorry Heaters	5	0
To 1 Sea Kettle	6	
To 1 small cracked Skillet	1	
To 1 pair of Sheep shears	1	6
To 1 small pair of old Tongs	1	6
To 1 hard Pewter Sea Pott	3	6
To a Small parcel painted Earthen ware	1	6
To 1 old Saddle	5	
To 1 old Sickle	6	
To 1 Iron Pott and Hooks 35 one of Hooks	9	
To 1 broken and Crakt Iron Pott	6	
To 2 flag'd Chairs	3	
To 1 Chair frame	1	
To 11 lb of middling Pewter	11	6
To 1 Linnen Wheel old	7	6
To 1 Tin pan and Earthen Cup	10	
To 6 Knives and 6 old forks	2	
To 1 pair of old Candle Snuffers	6	
To 2 Stick Baskets	2	
To 1 Earthen pan and old Churn	2	
To 1 old frying pan	1	6
To 1 Walnut Table Broken fraime	15	
To 3 Small Books	3	6
To 1 folio Book of Divinity	10	
To the Wearing apparel of the Deceased	15	
To 1 old Grubing hoe	9	
To 24 lb old Iron	8	
To 1 Washing Tub pail and Chamber pott	5	
To 1 Trundle Bedstead	5	

(14)

To 500 plank at town Sorry at 4d	1.0
To 2 Sorry Bucketts & pail	2.2
To 1 four Gallon pott and hooks	12
To 1 pewter Bason old	3
To 1 Oznabrig feather Bed & two pillows	1 10
To 1 Sorry small Rug and old Rent Blankett	6.8
To 1 large pewter Bason	5.0
To 2 Calves two year old	1.10
To 8 Thousand Bricks at 15/ ₰	6.0
To 2 Wool Cards	1.6
To 6 Thousand Red oak Shingles	3.0
To a percel of Joyners tools and turning tools	1.10.6
To a small percel of old Rusteyd Nails	3
To 1 Tenon Saw	5
To 1 drawing knife	4
To 1 Small frow	1.6
To 1 old axe one broken auger	2.0
	£ 67.19.3

William Grantham (Seal)
Tho. Mace (seal)
} Appraisers

John Williams as one of the Nearest of Kin
John Williams as a Creditor
Thomas Nevett Signs as a Creditor

On the 11th Day of September 1746 John Pollard administratrix of George Williams made oath on the Holy Evangels of Almighty God that the within and foregoing is a just and perfect Inventory of all and Singular the Goods and Chattels which were of the Deceased that Came to his hands or possession at the time of the making thereof that what hath since or shall hereafter come to his hands or possession he Will Return in an Additional Inventory that he knows of no Concealment of any part or percell therof by any person or persons whomsoever

(15)

that if he shall Discover any Concealment or suspect any to be he Will acquaint the Commissary General for the time being or his Deputy with such Discovery or cause of suspicion that it may be Inquired into that he Will well and truly give an account of all and every part and parcell of the Deceased's personal Estate as shall Come to his hands possession or knowledge

Sworn to before

Em Hooper D Comy
of Dor County

A Just and True Inventory of all and Singular the Goods Chattels Rights and Credits of Addam Mears Late of Dorchester County Deceased appraised in Current money By us the Subscribers this 4th Day of August 1746

To his Wearing apparel	1
to 1 forrow plow	10
To 4 Bushels of Indian Corn at 20d ₰	6.8
to 1 Small Table at	3.0
To 2 Lettle old Sorry mares & 1 Colt at	2.0
To 2 Sows and 14 piggs	1.0
To 1 Small Lining Wheel	10
To 1 Cow and Calf at	2.0
To 1 Cow and Yearling at	2.0
To a 2 Year old Heifer at	1.0
To 1 Small pewter Dish	2.6
To a percell of Lumber at	5
	£ 9.18.2

Cindred

Sabath her V mark Brawdus — Jo. Alford (Seal)

Margaret her C mark Harvey — Abraham his A mark Clark (seal)

On the 15th of September 1746 William Perray administrator of Addam Mears made Oath on the Holy Evangels of Almighty God that the within and foregoing is a just and perfect Inventory of all and Singular the Goods and Chattels Rights and Credits which were of the Deceased at the time of the making thereof that what hath since or shall hereafter Come to his hands or possession he will Return in an additional Inventory that he knows of no Concealment of any part or parcel thereof by any person or persons whomsoever that if he shall Discover any any Concealment or suspect any to be he will acquaint the Commissary General for the time being or his Deputy with such Discovery or cause of Suspicion that it may be Inquired into that he will well and truly give an Account of every part and parcell of the Deceaseds Personal Estate as shall Come to his hands possession or knowledge.

Sworn to before

3½ Sides

Emd Hooper D Com
of Dor County

A True and perfect Inventory of all and Singular the Goods and Chattels Rights and Credits of William Spencer late of Dorchester County Deceased as far fourth as Came to our Sight or knowledge appraised in Current money by us.

To his Wearing apparel	@	2.0
To his Riding Mare	@	5..0
To four Cows and Yearlings	@	10..0
To 1 Young Steer and one Young Heifer	@	3..0
To 24 head of hogs and Shoats and 3 piggs	@	6..0
To 2 old Horses	@	5..10
To a parcell of old Tools	@	1..15
To a parcell of old Iron	@	11
To 1 Bed and furniture	@	2..0

To 1 old Bed and furniture	@	1..0
To 1 old Bed	@	2
To 1 Chest and Table	@	8.6
To 1 old Womans Saddle	@	10
To 2 old Lening Wheels	@	8
To a parcell of unbroken flax	@	4
To Wooden Lumber	@	5
To 22 of old pewter	@	1..2
To 75 pounds of old Pott Iron	@	18.9
To 1 Brass Kettle	@	5
To 1 old Gun 3 plates of Earthen ware	@	13
To 1 Grin Stone	@	2
To 1 old Boxiron and heaters	@	2.6
To 5 Bushels of Indian Corn	@	8.4
To 1 old frow	@	2.6

This given under our hand and Seals this Eleventh Day of August Anno Domini 1746

Kindred Creditors

Praisers

Andrew Gray Seal

Abraham Gambell Seal

On the 12th October 1746 Elizabeth Spencer Administratrix of William Spencer made Oath on the Holy Evangels of Almighty God that the within and foregoing is a just and perfect inventory of all and Singular the Goods and Chattels Rights and Credits which were of the Deceased that came to her hands or possession at the time of the makeing thereof that what hath Since or Shall hereafter Come to her hands or possession She will Return in an additional Inventory that She knows of no Concealment of any part or parcel thereof by any person or persons whomsoever that if She

Shall Discover any Concealment or suspect any to be She will acquaint the Commissary General for the time being or his Deputy with such Discovery or Cause of Suspicion that it may be Inquired into that She will well and truly give an account of all and Every part and parcel of the Deceaseds personal Estate as Shall come to her hands possession or knowledge —

4½ sides

Sworn to before Em Hooper DC
of Dor County

A Just and True Inventory of the Goods Chattels and Credits of Charles Wheeler late of Dorchester County Deceased appraised by us we being first quallified according Law —

To wearing apparel £3.10 To a parcel of young Hoghs £5	8 .10 .0
To a Bed and furniture £3. To 2 old Beds worn out Dear £1	4 .0 —
To Eight pounds of Thread 16/ to 2½ pounds of yearn 3/9	19 .9
To five pounds of Flax 5 to half bushel of wheat 1/6	6 .6
To a pair of old Stillards 5/ to a frying pan 2/6 4 old Chests 6/	13 .6
To a parcel of old Books 3/ to a old gun 10/ 2 old Chairs 2/	15 .0
To 13 old pewter 13/ to a small Brass Skillet 2/	15 —
To 3 old mugs one tin Cup 1/ to two milk pans 1/ To 4 old Tubs 2/6	4 .6
To 6 old Syder Cask 6/ 2 old wheels 4 To 1 old washing Tub 2 old pails 3/6	13 .6
To addle 15/ To 2 old Towels 1/ to a Milstone and frog 15/	1 .11 —

To 188 of Bacon a 4 ℔ pound £3.2.8 16 pounds of fatt 6/8	3 .9 .4
To 5½ barrels of Corn 8/4 ℔ £2.5.10 to to parcel of old Broken potts 10/	2 .15 .10
To 90 of old Iron at 2 ℔ 15/ to a old horse 1 old harrow 2/6	17 .6
To a Old harrow 3/ To peicees of Leather 5/6 old plow 3/	11 .6
To 2 Cows and yeallings at 80/ ℔ £4. 2 Young Cattle a £2.15	6 .15 .0
To Servant man £12 To a Servant Woman D £6	18 .0 —
To 1327 of Tobacco at 10/ ℔ Cent	6 .12 .8
To 159 pounds of Tobacco at 10/ ℔ 16/ 2 old broken Saws at 2/	18 .0
To old hare Cloaths 2/ to old wheel 2/6	4 .6
Debts are Desperate	£56 .11 .3

Charles Ross Dr To tobacco 360
Edward White Dr Cash — 0.10.0
Tob° — 360 — 0.10.0 Cash

Samuel his mark Wheler
John Phallr.

Arthur Whiteley Seal
Thomas Vickars Seal
as a Creditor
Thomas Stewart

Signed as a Creditor Thomas Wheel in behalf of Thomas Muir Late Sheriff of —

Thomas Muir late Sheriff
Dor County

On the 21st of October 1746 Thomas Wheeler acting Executor of Charles Wheeler made Oath on the Holy Evangels of almighty God that the within and foregoing is a just and perfect Inventory of all and Singular the Goods and Chattels which were of the Deceased that came to his hands or possession at the time of the makeing thereof that

What hath Since or shall hereafter come to his hands or possession he Will Return in an Additional Inventory that he knows of no Concealment of any part or parcel thereof by any Person or persons whomsoever that if he shall Discover any Concealment or Suspect any to be he Will acquaint the Commissary General for the time being or his Deputy with such Discovery or Caus of Suspicion that it may be be Inquired into that he Will Well and Truely give an Account of all and Every part and parcel of the Deceased's personal Estate as Shall Come to his hands Possession or knowledge

Sworn to before Cornl Hooper
Ch Judas
JC of Dor County

An Inventory of the Goods and Chattels Rights and Credits of William Edmonson late of Dorchester County Deceased appraised In current money of this province by us the Subscribers March 15th 1745/6

Wearing apparell	14..4..0	
In the Hall		
6 Leather Bottom'd Chairs a 11/	3..6..0	
1 Couch 20/ 1 Square Walnutt Table 25/	2..5..0	
1 Ovell Walnutt table 30/	1..10..0	
1 Tea Table 4/ 1 Corner Cubbart 25	2..5..0	
1 Clock £12	12..0..0	
4 brushes 8/6 a parcell Glass ware 17/6	1..6..0	
1 pair Hand Irons brass tops 10/	10..0	
a parcell Diserted Chania	7..0	
a pewter tea pot 3/ 2 old punch ladles 2/	5..0	
1 Gunters Sole 4/ 6 Case bottles at 1/	10..0	
a parcel old books 30/	1..10..0	
1 Gaugeing Rod 2/6	2..6	
1 pair old pinchers and 3 Awl blades 2/	2..0	

1 Looking Glass 25/ 1 Spy glass 20/	2..5..0	39..15..6
In the Parlour		
1 bound Walnutt table 20/	1..0..0	
1 Square pine table	5	
10 old Chairs 10/ 1 small looking Glass 7/	17	
1 Bed and furniture 87/6	4..7..6	
1 old Case Drawers without feet 25/	1..5..0	
2 Basons 1/ old Table Linen 7/	8..0	
4 Brass Candlesticks and 1 Snuff stand 10/	10	
1 Box Iron 1 heater and Stand 12/	12	
1 pair small Tobacco Steelyards and can hooks 16/	16	
1 pair Do 5/ 1 pair small ditto 7/	12	
1 pair old scales and Weights 7/ 1 Cloaths basket 5/	12	11..4..6
In the back Room		
1 pair Shoe Strechers 10d 1 Pistell 15/	0..16..6	
1 Walnut well Table 12/6 1 Sea Chest 8/	1..0..6	
1 old Walnut Desk 60/ 1 tin Sugar box 12/6	3..12..6	
1 hair trunk, 1 Old plain Ditto 12/6	12..6	
1 Cradle 17/6 1 warming pan 9/6	17..0	
1 high Bed and Furniture £9..10	9..10	
1 Trummel Bed and Furniture £2..13..6	2..13..6	
1 Bed and Furniture 50/	2..10	
1 old Coffee pot 3/ tea kettle and Sauopan 5/	8	22..0..6
In the Hall Chamber		
1 Bed and Furniture £3..10	3..10..0	
1 old Case Drawers 5/	5..0	
2 old Cane Chairs 10/	10..0	
3 Linen Wheels 30/	1..10..0	5..15..0
In the Parlour Chamber		
1 Bed and Furniture 9..10	9..10	
1 Case Drawers £5 1 Ditto 25/	6..5	
6 Cane Chairs 30/ 1 Armed Chair 8/	2..18	

1 old Slate Table 5/ 1 pair Window Curtains 6/	0..11..0	
1 pair fire Doggs 10/	..10..	
1 Earthen plate and Saucer	..6	19..14..6

In the back room Chamber

1 Bed and Furniture	6.12.6	
2 old Cane Chairs	..10..0	7..2..6

In the store

1 old x Cut Saw 10/ 1 pair Sheep Sheers 1/	0..11..0	
10 Sides tann'd leather @ 7/ 10 Raw Ditto @ 8/	7..10..0	
1 old Desk 10/ 1 branding Iron 2/	0..12..0	
11 Sickles 6/6 3 paires Glass 18d	..8..6	
1 plough Sheer mold 25 ℔	..8..4	
4 old Chests 10/ 1 whip Saw 35/	2..5..0	
7½ ℔ Tallow at 8d. 1 Candle mold 2/8	..7..8	
2 Augers 1 Gouge 4/	..4..	
192½ ℔ Flax from the brake @ 9d	7..4..4½	
40 ℔ Yarn Woolen at 2/3	4..10..	
5 ℔ Thread @ 2/6	..12..6	
27½ ℔ Cotton in the seed @ 6d	..13..9	
6 Small Skins 9/ 1 pair hinges 1/	..10..	
1 Jarr 2/6 15 bushells Barley at 20d	1..7..6	27..4..1½

In the Kitchen

1 bell mettle morter 172 ℔	..5..	
8 Knives 4 forks 18d 2 old Dish Covers 1/	..2..6	
49 ℔ best pewter @ 2/3, 1 old Cullender 4d	5..10..7	
39 ℔ old pewter @ 16d 1 brass pot 5/	2..17..0	
2 Woollen Wheels 15/ 1 Earthen pot 1/	..16..	
265½ ℔ pot Iron @ 4d 3 pair hooks 4/6	4..13..	
1 Brass Sauspan 3/ 3 pair Iron Racks 13/	..16..	
1 Copper 38½ ℔ @ 2/ 2 Spits 8/	4..5..	
1 frying pan 7/6 2 hackles 12/	..19..6	

1 Iron pestle 5/ 2 old guns 50/	2..15..0	
2 piggins 2/6 5 Iron Wedges 20/	1..2..6	
2 towels 5/ 12 ℔ feathers @ 15d	1..0..0	
1 old tub and Chairn 2/6	..2..6	
1 Ox Chain 15/ 1 Saddle and Bridle 20/	1..15..0	26..19..7

In the milk House

6 Earthen pots 6/ 2 Earthen pans 1/6	0..7..6	
2 bread trayes 2/6 1 Sceive 1/	..3..6	
1 Oznabrig bagg 5/ 1 Table frame 2/6	7..6	0..18..6

In the Cellar

abt 190 Gallons bad Syder at 3½d	2..15..5	
a parcell old Cask £5..15	5..15..	
30 Gallons Syder Royall @ 8d	1..	
1 barrel pork 55/ 2 black pots 5/	3..	
12 Gallons brandy @ 3/6 ½ Gallon Linteed oyl 4/	2..6..	
3 Stone Juggs 6/ 2 Doz bottles 8/	..14..	
1-8 Gallon Jarr 5/ and 79 ℔ Lard @ 5d	1..17..11	
194 ℔ fresh beef @ 14d ⅌ ℔	1..7..1	
35 Gallons Winegar @ 8d	..17..6	19..12..11

at Talbot Quarter

1 Black Horse Shaver abt 12 Years old	7..	
1 Sorrell mare Spruce 4 Yrs Do	6	
1 Grey Horse Grey 19 Do	..10..	
7 Cows and Yearlings @ 45/	15..15..	
3 Steers 4 Years old @ 4/	6..15..	36..

at Talbot Quarter

1 Steer 3 Years old 40/	2..	
1 Cow 4 Years old 40/	2..	
3 Ewes and Lambs	1..4..	
25 Head of Sheep @ 7/	8..15..	
2 Sows 13 piggs	1..10..	

(22)

1 old Slate Table 5/ 1 pair Window Curtains 6/	0..11..0	
1 pair fire Doggs 10/	..10..	
1 Earthen plate and Saucer	..6	19..11..6

In the back room Chamber

1 Bed and furniture	6..12..6	
2 old Cane Chairs	..10..0	7..2..6

In the store

1 old x Cut Saw 10/ 1 pair Sheep Sheers 1/	0..11..0	
10 Sides tann'd leather a 7/ 10 raw Dittos a 7/	7..12..0	
1 old Desk 10/ 1 branding Iron 2/	0..12..0	
11 Sickles 6/6 3 paires Glass 18	..8..6	
1 plough Sheer mold 25	0..4	
4 old Chests 10/ 1 whip Saw 35/	2..5..0	
7½ ℔ Tallow at 8. 1 Candle mold 2/8	..7..8	
2 Augers 1 Gouge 4/	..4..	
192½ Flax from the brake a 9	7..4..4½	
40 Yarn Woolen at 2/3	4..10..	
5 Thread a 2/6	..12..6	
27½ Cotton in the seed a 6	..13..9	
6 Small Skins 9/ 1 pair hinges 1/	..10..	
1 Jarr 2/6 15 bushells Barley at 20	1..7..6	27..4..4½

In the Kitchen

1 bell mettle morter 172	..5..	
8 Knives 4 forks 18 2 old Dish Covers 1/	..2..6	
49 ℔ best Pewter a 2/3 1 old Cullender 4	5..10..7	
39 ℔ old Pewter a 16 1 brass pot 5/	2..17..0	
2 Woollen Wheels 15/ 1 Earthen pot 1/	..16..	
265½ ℔ pot Iron a 4 3 pair hooks 4/6	4..13..	
1 Brass Sauspan 3/ 3 pair Iron Racks 13/	..16..	
1 Copper 38½ a 2/ 2 Spits 8/	4..5..	
1 frying pan 7/6 2 hackles 12/	..19..6	

(23)

1 Iron Pestle 5/ 2 old guns 50/	2..15..0	
2 Piggins 2/6 5 Iron Wedges 20/	1..2..6	
2 towels 5/ 12 ℔ feathers a 15	1..0..0	
1 old tub and Churn 2/6	..2..6	
10 x Chain 15/ 1 Saddle and Bridle 20/	1..15..0	26..19..7

In the milk House

6 Earthen pots 6/ 2 Earthen pans 1/6	0..7..6	
2 bread trayes 2/6 1 Sceive 1/	..3..6	
10 ℔ malting bagg 5/ 1 Table frame 2/6	7..6	0..18..6

In the Cellar

abt. 190 Gallons bad Syder at 3½	2..15..5	
a parcell old Cask £ 5..15	5..15..	
30 Gallons Syder Royall a 8	1.....	
1 barrel pork 55/ 2 black pots 3/	3.....	
12 Gallons brandy a 3/6 ½ Gallon Linseed oyl 4/	2..6..	
3 Stone Juggs 6/ 2 Doz bottles 8/	..14..	
1 8 Gallon Jarr 5/ and 79 ℔ lard a 5	1..17..11	
194 ℔ fresh beef a 14 ℔	1..7..1	
35 Gallons Winegar a 8	..17..6	19..12..11

at Talbot Quarter

1 Black Horse Shaver abt 12 Years old	7.....	
1 Sorrell mare Spruce 4 Yrs Do	6	
1 Grey Horse Grey 19 Do	..10..	
7 Cows and Yearlings a 45/	15..15..	
3 Steers 4 Years old a 41/	6..15..	36.....

at Talbot Quarter

1 Steer 3 Years old 40/	2.....	
1 Cow 4 Years old 40/	2.....	
3 Ewes and Lambs	1..4..	
25 Head of Sheep a 7/	8..15..	
2 Sows 13 piggs	1..10..	

18 barrels Indian Corn a 8/4	7..10..	
11½ bushels wheat at 3/	1..14.6	
1 plough Sheer lock and Chain	..10..	
1 pair Cullen Hand mill Stones about 2 ft.	2..	
13 Earthen pans 9/9 3 Indian bowles 1/3	..11..	
1 pail, 1 piggin 1/6 3 butter pots 3/	..4.6	
1 Narrow Ax 7/6 2 old Ditto 5/	..12.6	
1 frying pan 7/6 1 Earthen Jugg 1/6	..9..	
4 fathom old rope 2/ 2 Weeding hoes 2/	..4..	
55 ℔ Flax from the brake a 9d	2..1.3	
63 ℔ pot Iron at 4d 3 New Wedges 14 ℔ a 1/	1..15..	
8 ℔ old Iron at 2d 410 ℔ pork at 2d	3..9.8	
abt. 10 m Bricks a 20/	10..	46..10..5

Dorchester
at Dwelling house

Current Gold	6..7..10	
Current paper	1..10..	
1 Silver Tankard 37..13 (oz Dwt Grs)	14..0..	
1 Silver Cup 11..10..9	4..10	
6 Silver table Spoons 11..8..16	4..10	
6 Silver tea Spoons, tongs & Strainers 11..2..6	3..	
1 pair money Scales 5/	..5..	
5 doses tartar Emetic a 1/	5..	
1 pair old leather baggs 2/6	2..6	
1 Small pocket Compass 3/	3..0	
1 Quilting frame 3/ 1 old Bad Gamon Table 6/	..9..0	
1 Weavers Sleigh 6/ 1 brass lock 1/	..7..0	
1 Case 2 New Rasors 7/6	..7..6	
an account against Sarah Powell Daughter of the Deceased amt.	15..8..6	
1 Still and Cap 98 ℔, 1 worm for Ditto 40 ℔	16..5..	67..10..4

At Smoke House

600 ℔ Bacon at 4d	£10..	
50 ℔ Dryed Beef a 2½	..10..5	10..10..5

A Dorset Plantation

1 Bay Stallion Button 6 years old	15..	
1 Grey mare bonney 8 years Do, 1 Young Colt	12..	
1 Bay horse Buck 7 yrs Do	11..	
1 Brown horse lightfoot 13 yrs Do	6	
2 Cows and Calves a 45/	4..10..	
4 Cows and yearlings a 45/	9..	
2 Cows without a 40/	4..	
1 Bull 5 years old	1..10..	
1 Steer 4 years Do	2..5..	
3 Do 3 years Do	5..5..	
9 Heifers 2½ years Ditto a 20/	9..	
5 Steers two years old at 18/	4..10..	
26 head Sheep at 7/	9..2..	
3 large Sows at 10/	1..10..	
1 Boar 10/ 11 Shoates a 4/	2..14..	
12 ℔ old Iron a 2d	..2..	
6 Sows a 8/ 11 Shoates a 4	4..12..	
2 Ploughs with Tackling 30/	1..10..	
1 Narrow Ax 6/ 4 old Ditto 10/	..16..	
2 Grubbing hoes 5/ 2 hilling hoes 1/	6..	
5 Weeding hoes 3/6 2 Adzes	9..6	
1 froe 2/ 25½ ℔ old Iron a 2d	6..3	
1 Cart and Wheels 60/	3..	
1 tackle and Blocks 15/	15..	
1 pair Wheel hoops 8/	8..	
2 Spades 10/ 2 pair Wool Cards 2/	12..	
1 pair button molds 5/	..5..	

1 Inch and half augur 2/6	0..2..6	
1 Grindstone 3/6	..3..6	
14 Bushels Lyme at 4d	..4..8	
12 Harrow teeth 10/	..10..	
32 Barrels Indian Corn @ 8/4	13..6..8	
42 Bushels wheat @ 3/	6..6..	
1/2 Bushel Flax Seed @ 4/	..6..	
13036 tobacco at 10/ ℔ Cent	65..3..7	
3 Corking Irons & 1 mallet 2/	..2..0	
1 Sith 2/6 1 Carpenters Chizell 2/	..4..6	
1 Small plough 10/	..10..	117..17..2

At the Mill

the mill as She now stands	40..	
3 mill peckers 4/6, 1 mill Chizell 1/	..5..6	
1 half bushel 1/6 1 hilling hoe 1 ℔ Iron 1/8	..3..2	
1 pewter poringer 1/ 1 Iron Crow 11/	..12..	
1 Hatchet 2/6 1 ax 5/	..7..6	
1 tub 2/ 1 bushing Gouge 1/6	..3..6	
1 Sow 4 piggs 12/6 2 Sows without 20/	1..12..6	
7 Shoats 28/ 1 hand Saw 5/ 2 Iron pats 12/	2..5..	45..9..2

Negro Men

Tom about	20 Years Age	57..	
Robin	42 Ditto	45..	
Ben	25 Ditto	57..	
Nero	27 Ditto	50..	
George	35 Ditto	50..	
Cuffey	35 Ditto	48..	307..

Women

Nanny about	26 Years Age	46..	
Sheney	26 Do	46..	
Mollc	28 Do & a Child Jenny 1 month	47..	
Grace	55 Do 1 Eyed	12..	157

Boys

Little Ben about	5 Years Age	22..	
Charles	3 Do	20..	
Nedd	2 Do	15..	57..

Negroe Girls

Daugh about	8 Years Age	25..	
Little Grace	7 Ditto	24..	
Alice	7 Ditto	24..	
Judith	7 Ditto	24..	
Rosa	5 Ditto	21..	
Hannah	3 Ditto	19..	
Binah	11 Ditto	30..	
Little Nanny	2 Ditto	15..	182..
			1280..15..1½

A list Sperate Debts due to the above and foregoing Estate		
Henry Bullock		10..0
Capt William Burton		3..
Florence Carey		2..
Peter Carter		3..
John Clarke		4..
John Clarke Joyner		16
Benjamin Edgell Jun		19..9
Samuel Fisher		6..
Abraham Friston		37..
Thomas Jones		19
William Moor		4..
John Main	£..16..4 } @ 33⅓ Exch.a	645..
John Sheerwood Senr	3..17.. }	
John Nicolls Jun		26
Jacob Piott		12..6
John Sherwood Jun		103
John Willis Jun		176

(28) James Willson - - - - - - - - - - - - - - - - 6 11

a Sett Smiths tools omitted before - - - - - - - 1296 - 1 - 2½
- 8
Appraisers - - - - - - - - - - - - - - - £1304 - 1 2½

Charles Dickinson (Seal)
William Potts (Seal)

Jeremiah Nicols Creditor
Robert Morris for Thomas Conliffe & Sons
Kindred
John Edmondson
A. Edmondson Kindred

Alist Desperate due Said Estate
Burton wood Allcock - - - - - - - - - - - - - 14 6
John Axley - - - - - - - - - - - - - - - - - 1 - 4
James Dickinson Merchant - - - - - - - - - - 4
Benjamin Edgell Senr. - - - - - - - - - - - 10 9
matthew Hemp - - - - - - - - - - - - - - - 5
Joseph Muir Joyner - - - - - - - - - - - - - 12
John Mitchell @ 230 Tobo a 10/ £23/6 - - - - - 2 - 6 6
Adam Mears - - - - - - - - - - - - - - - - 3 4
Alexander McCotter - - - - - - - - - - - - - 1
William Scott @ 1318 Tobacco a 10/ £27/1½ - - - 7 18 9½
Elizabeth Willis alias John - - - - - - - - - 3
Henry Hill Saylor - - - - - - - - - - - - - 11 - 10
- 25 - 12 - 10½
James Edgell - - - - - - - - - - - - - - - - 3 - 13
- 29 - 5 - 10½

On the 28th of October 1746 William Edmondson and Elizabeth Edmondson Executors of William Edmondson made Oath on the Holy Evangels of almighty God that the within and foregoing is a just and Perfect Inventory of all and Singular the Goods and Chattels which were of the

(29) Deceased that Came to their hands or Possession at the time of the makeing thereof that what hath Since or Shall hereafter Come to their hands or possession they will Return a Second additional Inventory that they know of no Concealment of of any part or parcell thereof by any person or persons whomsoever that if they shall Discover any Concealment or Suspect any to be they will acquaint the Commissary General for the time being or his Deputy with such Discovery or Cause of Suspicion that it may be Inquired into that they will well and truly give an Account of all and Every part and parcell of the Deceased's Personal Estate as shall Come to their hands Possession or knowledge.

2 h½ fides — Sworn to before Ennis Hooper
D. Co of Dor County

An Inventory of the Goods, and Chattels, Rights and Credits which were of Mr. Howes Goldsborough Late of Dorchester County Deceased appraised by John Stevens and Francis Howell being first Qualified according to Law August the 2d - 1746

To Wearing Apparel	15
To 1 Negroe man Doe at	45
To 1 Negroe Boy Cyrus at	40
To 1 Negroe Boy Called Hecter	25
To 1 Negroe Woman Tamor	40
To 1 Desk	5
To 1 Ovel Table	12 6
To 1 Small ditto	5
To 1 Sugar Table	4
To 1 Chest	10
To 3 Old Trunks	4 6
To 6 Flag Chairs	12
To 3 Small Ditto	3

To one Looking Glass			15 —
To three small Ditto			15 —
To one small Slate			1 —
To one small pair of Bellows			4 —
To one pair of Tongs and Shovel			2 6
To one small brush			6
To one Bed weight 80 pound		2	7 6
To one Ditto 30½ pound		1	17 6
To one Ditto 79½ pound		3	19 —
To one old ditto 63½ pounds		2	7 3
To one Small Gum		1	10 —
To four Low Bedsteads		1	12 —
To two wosted Rugs		2	12 —
To 1 Silk Ditto		1	10 —
To three pair of blankett		2	— —
To one Old Sadsle Bridle and Halter			18 —
To three Coverleds		2	10 —
To three pair of Sheets		1	10 —
To two pair of Window Curtains			10 —
To two of Pillow Cases			6 —
To two Diaper Table Cloaths		2	—
To two small Huckaback Ditto			10 ..
To five towells			7 6
To three small napkins			1 6
To two small Table Cloaths			2 —
To 1 Tea Kettle			12 6
To 1 Copper Saucepan			3 ..
To 1 Old morter and Pestle			5 .
To 3 Brass Candle Stiks			7 .
To Tin Ware			3 .
To 1 Case of Ivory knives			10 .
To 1 Case bone Handles Ditto			6 .
To 34 pound of Good powder at 1/3		2	1 8
To 9 pound of Old Ditto			4 6
To 2 large Stone Jugs			10 ..
To 13 Earthen Pans			11 ..

To Earthen Ware	208. 19. 11		9 —
To Delf ware			10 ..
To 3 dram Glasses 1 Salt			1 ..
To 2 China Punch bowles			5 ..
To 6 Cups and Saucers ditto			8 ..
To 1 Powder Tea pott			1 ..
To 1 Tin Can			2 6
To 1 warming pan			4 .
To 1 Silver watch		6	10 .
To 1 pair of Shoe buckels and knee buckles Silver rims and Steel Ancors and Tongs		1	.. —
To 1 Silver Stockbuckle			5 ..
To 1 Set of steal ditto			4 .
To 1 hone and two Rasors			8
To 6 Combs			4
To 1 Rule			16
To a parcel of Carpenter Tools			15 ..
To a new Cloth Housing		1	5 ..
To a parcel of Old books		2	. —
To 2½ pound of Chocolate			6 ..
To 4 Carnestors			4 .
To Coffe			6
To 1 Tobacco box			1 .
To box of wafers			2 6
To a parcel of small trumpery			8 ..
To 6 pocket bottles and four Quarts Ditto			4
To Eleven barrels of Corn		4	11 8
To 1 Childs Cradle			4
To 30 pounds of wool at 11d		1	5 ..
To a small parcell of Contry throad			5 ..
To 1 yard of Cambrick		1	.. —
To 1 Ounce of Throad			1 6
To 1 set of wedges			8
To 3 narrow Axes			6 ..

To two broad Hoes		4	..
To 1 plow		10	..
To 3 Harrow teeth		7	6
To pair of Iron traces and backbands		14	..
To Cart and wheels	2	0	..
To 1 Small Conve		5	..
To a Childs Chair		1	6
To a parcell of Wooden Ware		10	..
To 1 frying pan		4	..
To 3 pair of pott hooks		3	..
To 1 Gridjron		2	..
To 1 Iron Ladle		1	..
To 2 pair of pott racks		8	..
To 1 Spitt		2	6
To 1 Chafendish	£29..10..2	1	..
To 1 Old small table		1	6
To 1 brass Kittle 29 at 1/6	2	3	6
To 1 Hundred and Seven pounds of Pott Iron at 3/ ℔	2	6	8
To 1 small mare and Colt	3	..	—
To 1 Horse	7	..	..
To 1 verry old Horse		10	
To 1 mare an Yearling Colt	10	..	—
To 1 bright bey Horse	6	10	
To 1 Black Horse	10	..	..
To 1532 pound of Bacon	31	18	4
To 168 pound of Dry^d Beef	2	2	..
To 221 pound of Dry^d pork	2	15	3
To Silver 47 Ounces 16 pen^d 4 Grains	21	10	3
To Gold	4	6	7
To 170 pound of fatt	3	19	2
To two barrels of tar	1	..	—
To 1 pair of Shirt buttons	1	5	
To 4 Cow and Yearlings at 45/ ℔	9	..	—
To 2 Heifers at 25/ ℔	2	10	—

To 38 Gallons of Maloses	2	14	..
To 10 Sheep and three Lambs	4	15	..
To 1 Syder Mill		15	..
To two Spining wheels		16	..
To 26 young hogs and Six Pigs	5	4	..
To 2 pair of Sheep Shears		3	..
To 10 old Cask		11	..
To 1 pair of wool Cards		2	..
To Cask at	1	16	6
To two Cows and yearlings	4	10	..
To two Heifers	2	10	..
To 1 bull	1	..	—
To five small Hydes	1	..	—
To 3 Sides of Leather		15	—
	148	9	9

John Stevens
Thomas Howell

Copyed

Charles Goldsborough
William Goldsborough

£208..19..11	as a Creditor Signs Thomas Nevett
29..10..2	as a Creditor Thomas Stewart
148..19..10	
386..19..10	

November the 4th 1746 Rosannah Goldsborough Administratrix of Howes Goldsborough made Oath on the Holy Evangels of Almighty God that the within is a true and perfect Inventory of all and Singular the Goods and Chattels which were of the Deceased that Came to her hands possession at the time of the making thereof and what hath since or shall hereafter come to her hands or possession she will return in an additional Inventory that she knows of no Concealment of any part or parcel thereof by any person or persons whomsoever that if she shall Discover any Concealm^t or suspect any to be she will acquaint the Commissary General

(34)

for the time being or his Deputy with such Discovery or cause of suspicion that it may be Inquired into that she will well and truly give an account of all and every part and parcel of the Deceasers personal Estate as shall come to her hands Possession or Knowledge —

10/p Sides

Sworn to before me Em Hooper Deputy Comy of Dor County

November the 28th 1745/

A Trow perfect Inventory of all and Singular the Goods and Chattels, Rights and Credits, of Thomas Eddeston Deceased Late of Dorchester County taken and appraised by us the Subscribers being first Qualified according to Law —

Of Wearing apparel	7	4	6
To 1 Saddle £1.5/ to 1 p air of boots and spurs 13/	1	18	
To 57 lb of best pewter at 1/6 ℔	4	5	6
To 21 lb of Old Pewter at 1/ ℔ to 1 Bed pan 15/	1	16	
To 1 Bed Boulster and pillows weight 67 lb at 1/3	4	3	9
To 1 ditto Wt 60 lb at 1/6 ℔	4	10	
To 1 ditto Wt 62 lb at 1/3	3	17	6
To 1 ditto £3.5. To 1 ditto £3.3.9	6	8	9
To 1 Silk Rug £1.15. To 1 pair Old Sheets 10/	2	5	
To 1 Wosted Rug 1.15 To 1 pair of Old Shoots 12/6	2	7	6
To 2 pair of Course shoots £1.5	1	5	
To 1 pair of old Cotton sheets 10/ to 1 Cotton shoot 15/	1	5	
To 1 Hollon Shoot 15/ To pair of Course shoots £1	1	15	
To 1 sheet 6/3 to 1 Old ditto 2/6		8	9
To 1 Cotton Counterpin £2 To 1 old Hammock Cotton 7/6	2	7	6
To 1 Coverlet 7. to pair of old blankets 10/	1	10	
To 1 p air Ditto 12/6 and to 1 Cotton blanket 6/		18	6
To 1 pr of Blankets 15/ to 1 very Old Blanket 1/6		16	6

(35)

To 1 old Wosted Rug £1.15 to 1 Old ditto 12	1	17	
To 2 Old bedsteads 17/ to 2 old trundle bedsteads 3/ ℔	1	3	
To 1 Old bedstead 7/ to 6 Leather Chairs @ 14/	4	11	
To 1 Old turkey worked Chair 3/ to 1 Old frame ditto 3/		6	
To 1 Small maple Table 15/ to 1 Old Large ditto 15/	1	10	
To 1 small looking Glass 5/ to 2 old trunks @ 1/9		8	6
To 1 Old oak Chest 2/6 to 1 little Box 1/	0	3	6
To 1 Poplar Chest and Lock 15/		15	
To 33 Sheep at 7/6 ℔	12	7	6
To 64 Young Hogs @ 6/ ℔	19	4	
To 9 Cows and Calves 20.5 To 4 Cows 7	27	5	
To 10 year Olds £7.10 and 4 two year olds £4	11	10	
To two Yoak of Oxen 12 to 1 Desk £2.10	14	10	
To 1 Walnut table 15/ To 1 pine table 4/		19	
To 1 Oval maple table		12	6
To 7 Old Leather Chairs £1.4 to 9 flag Chairs	2	6	
To two Cases fifteen bottles and 6 £1.15 to 8 Walnut Sticks	2	15	
To 1 pair of brass Candlesticks 8/ 8 small Ditto 1/6		9	6
To two old Iron Ditto and Snuffers		8	
To 1 Candle Box and paper Box 1/4 To pewter Salter 1/6		2	10
To 1 Small Looking Glass 2/6 to Large Bible 1.15	1	17	6
To a parcel of Old book		14	
To 1 pair of large millstones 10/ to 2 pair Small 12/	1	2	
To 1 pair of scales and weights 2/ To 1 brush 1/6		3	6
To 1 Old Hackle 8/ To 5 raw deer skins 5	1	3	
To 1 pair small shears 1/6			6
To 1 Bed and furniture	7		
To 1 Old bed bolster and Pillow weight 67 lb and Rug	4		
To 1 pair of Shoots 15/ to 1 short bedsted 10/	1	5	
To a Chester drawers £4 to 3 Old drawing knives 6/	4	6	
To 1 Currying Knife 12/ to 1 Coopers adze 3/		15	
To a Lathing Hammer 6/ and Coopers axe 4/		4	6

To a Handjoynter 2/ To 8 Coopers Ditto 5/ to Wimble 9		7	9
To 3 Chesels and 2 Gouges 5/ to 1 pair of Hedg Sheers 2/6		7	6
To 1 pistle 12/6 to 4 Gimblets 1/ to a Wier swe 5/		18	6
To 6 Old Scikles 3/ To 1 pair of Sheep Sheers 6/ 4 slays 16/		19	6
To 2 pair of Geers 6/ to 1 Croos 1/ To 1 Small frow 1/		8	..
To 1 large frow 2/6 to 23 ℔ of flax £1..3 to 1 flax wheele 10/	1	15	6
To 1 large whipsaw £1..5 to 1 Small D.o 18 to 1 Iron Ditto 4/	2	7	..
To 1 Old Crofcut Saw 4/ To 13 ℔ of Old at 4 ℔ ll		8	4
To a set of Harrow teeth 6/ to a pair of Iron Spant.l 2/		8	..
To Spaid 7/ to 1 Gunn £1..5 to 52 ℔ of Old Iron 13/	2	5	..
To 1 Adds 1/6 to 4 Iron Wedges 7/ to 1 Iron Shovel & tongs 3/		11	6
To 36 Syder Casks a 3/6 ℔ £6..6 to 3 Sides of Leather 6/	6	12	..
To 2 Old Chests 2/ to 46 ℔ Brook Flax 15/4		17	4
To 1 Old Wooling Wheel 2/6 to paper money £11..1..3	11	3	9
To 6 Thousand foot of Inch Plank a 6/ ℔ Hund.d	18	..	..
To 36 Bushels of Wheat at 2/6 ℔ Bushel	5	8	..
To 4989 ℔ Tobacco at 10/ ℔ Hundred	24	18	10
To 125 ℔ pot mettle a 4 ℔ ll to 2 p.r pott Racks	2	6	8
To 1 frying pan 3/ to 40 po.ds Iron 14/4		17	4
To 1 Loom Box and Bars £1..10 to 1 hand saw 4/	1	14	..
To hand mill £2..10 to 4 Cow hides £1./ to 1 Iron Spit 2/	3	12	..
to 1 Grind stone 1/6 to 1 box Iron and heaters 5/		6	6
To 3½ Yards of Checkt hollond 14/ to 1100 Bricks £2..2	2	16	..
To 2 Sets of Yoak Irons 5/ [illegible] to 2 Old plows 9 traces	1	15	..
To 30 bushels of Oats 1..17..6 to 5 Bushels Rey 12/6	2	10	..

To a parcel of unbroke flax £2..10 to 1 Cart and wheels	4	..	..
To 1 Old mare £3 To 1 Ditto £5 to 1 Colt £2	10	..	..
To 1 Young horse and young mare £3 ℔	6	..	..
To 1 Young Spaid mare £4 and 1 Old Horse at ditto	8	..	..
To 6 Silver tea Spoons and Straner	2	1	..
To a parcel of tea ware & 5 Earthen potts		9	2
To 1 pewter Tea pott 4/ to 1 tea Kittle 4		8	..
To 10 knives and forks 10/ to 6 Earthen potts 9/		19	..
To 3 Large Ditto 7/6 to 3 Earthen pans 6/		13	6
To 3 Earthen pitchers 3/ to 1 Stone Jugg 4/		7	..
To 2 Old Diaper Table Cloths 4/		4	..
To 2 Course Linnen Ditto 8 to 4 towells 4		12	..
To 3 Earthen Chamberpotts		1	6
To 1 White Servant Man	15	..	..
To 1 broad Ax 6/ to 3 Old Narrow Axes 9/		15	..
To 1 Negroe man Called James Aged about 30 Y.rs	45	..	..
To 1 Negroe Girl Called Phillis 6 years Old	25		
To 1 Negroe man Called Wallis Aged about 25 Y.rs	50	..	..
To 1 Negroe Man Called Tobey Aged about 35 Y.rs	42	..	..
To 1 Negroe man called Wineba aged near 30 Y.rs	45	..	..
To 1 Negroe Girl Called Hannah 9 Months Old	8	..	..
To 1 Negroe Girl Called Dinah Aged near 16 years	39	..	..
To a Small parcel of Ware		18	..
To 1 powdering Tub 3/ to 2 Grators 1/6		4	6
To 1 Stock Lock		1	6
To 1 Old flax wheel		10	..
To 1 pillow 2/ 574..9..3		2	..
	574	11	3

A list of Debts Sperate

Charles Beckwith 1/ Bazel Neall 8/		9	..
William Werner 1/6 John Stevens 1/6		3	..
William Evans 600 ℔ tob.o at 10/ ℔	3	..	..
Dan.l Bruffet 3..12..8 Thomas ~~[illegible]~~ Mackeele 6/6	3	19	2

Mist of Desperate Debts

	Tob.o			
Peter Lecompt	255 ℔	1	2	2
David Peterkin 3/ Charles Powell 2.2.11		2	5	11
Zachariah Thomas 16/6 Hez.d Thomas 2/6			19	—
Robert Parkison	146			
	Tob.o 401 ℔	4	7	1

Rachel Stevens
Margret her mark Nevell
John Stewart Seal
Tho.s Howell Seal
as a Creditor Signs
William Byas
Thomas Nevett

On the 4.th of November 1746 Elinor Eccleston and Hugh Eccleston Executors of Thomas Eccleston made Oath on the Holy Evangels of Almighty God that the within and foregoing is a just and perfect Inventory of all and Singular the Goods and Chattels which were of the Deceased that came to their hands or possession at the time of makeing thereof that what hath Since or shall hereafter come to their hands or possession they will return in an Additional Inventory that they knows of no Concealment of any part or parcel there of by any person or persons whomsoever that if they shall Discover any Concealment or Suspect any to be they will acquaint the Commissary General for the time being or his Deputy with such Discovery or Cause of suspicion that it may be Inquired into that they will well and truly give an Account of all and Every part and parcel of the Deceased's Personal Estate as shall come to their hands Possession, or Knowledge

16 Sides

Sworn to before Emm.d Hooper D.C. of Dor Co.ty

September the 20.th 1746

An Inventory of the goods and Chattels, Rights, and Credits of John Hughs Late of Dorchester County Deceased Appraised by us the Subscribers in Current money of this Province we being first Quallified as the Law Directs

To 3 Cows and 3 Calves at 1.15 ℔	5	5	—
To 1 Yoak of Oxen dt	8	—	—
To 2 Steers about 2 Years Old	2	10	—
To 2 Yearlings	1	—	—
To 1 heiffer about 3 Years old	1	10	—
To 9 Sows near 3 Years old at 6/ ℔	2	14	—
To 26 Head of Hogs about 3 years Old at 8/ ℔	10	8	—
To 1 Sow and 4 pigs	0	10	—
To 39 Shoates about 9 months old at 2/6 ℔	4	17	6
To 1 Lamb very small		2	6
To 1 horse about 13 Years old	4	—	—
To 1 Mare about 6 years old	3	—	—
To 1 horse Colt about 16 Months old	1	10	—
To 1 Cow	1	10	—
To a parcel of unbroke flax	2	—	—
To 3 forty Gallon Syder Cask		12	—
To 2 Old plows and pleany	1	—	—
To 1 Oxen yoke and Chain		15	—
To 4 Old Harrow teeth		8	—
To 5 old narrow axes 2 old Iron wedges	1	5	—
To 6 old hows one Old Shovel		13	6
To 34 ℔ of Old Iron at 4.d ℔		11	4
To 2 Narrow hoes 8/ one narrow ax at 7/6		15	6
To 1 Drawing knife 1 old frow 1 Old auger		7	—
To 1 Old Chizel 1 Old box Iron 1 Old gun Barrel		4	—
To 1 hand saw 3/ one old gun		8	—
To 3 Earthen pans 1 Dish 1 Jug 1 Porenger		5	—
To 15 ℔ of Old pewter	1	2	6
To a parcel of old wooden lumber	1	—	—
To 1 Saddle and bridle		15	—
To a Case of Rasors at 5/ 1 pair of spectacles and case		6	—
To 7 Glass bottles 1 Old pair of Scisors		4	—

Mist of Desperate Debts

Peter Lecompt	Tob.o 255 C	1	2	2
David Peterkin 3/ Charles Powell 2.2.11		2	5	11
Zachariah Thomas 16/6 Hez.d Thomas 2/6			19	—
Robert Parkison	146			
	Tob.o 401 C	4	7	1

Rachel Stevens
Margret her mark Mn Neell
John Stewart Seal
Tho. Howell Seal
as a Creditor Signs
William Byas
Thomas Nevett

On the 4th of November 1746 Elinor Eccleston and Hugh Eccleston Executors of Thomas Eccleston made Oath on the Holy Evangels of Almighty God that the within and foregoing is a just and perfect Inventory of all and Singular the Goods and Chattels which were of the Deceased that came to their hands or possession at the time of makeing thereof that what hath Since or shall hereafter come to their hands or possession they will return in an Additional Inventory that they knows of no Concealment of any part or parcel there of by any person or persons whomsoever that if they shall Discover any Concealment or Suspect any to be they will acquaint the Commissary General for the time being or his Deputy with such Discovery or Cause of suspicion that it may be Inquired into that they will well and truly give an Account of all and Every part and parcel of the Deceased's Personal Estate as shall come to their hands Possession, or Knowledge

16 Sides

Sworn to before Emd Hooper D.C. of Dor Co.ty

September the 20th 1746

An Inventory of the goods and Chattels, Rights, and Credits of John Hughs Late of Dorchester County Deceased Appraised by us the Subscribers in Current money of this Province we being first Quallified as the Law Directs

To 3 Cows and 3 Calves at 1.15 ℔	5	5	—
To 1 Yoak of Oxen dt	8	—	—
To 2 Steers about 2 Years Old	2	10	—
To 2 Yearlings	1	—	—
To 1 heiffer about 3 Years old	1	10	—
To 9 Sows near 3 Years old at 6/ ℔	2	14	—
To 26 Head of Hogs about 3 years Old at 8/ ℔	10	8	—
To 1 Sow and 4 pigs	0	10	—
To 39 Shoates about 9 months old at 2/6 ℔	4	17	6
To 1 Lamb very small		2	6
To 1 horse about 13 Years old	4	—	—
To 1 Mare about 6 years old	3	—	—
To 1 horse Colt about 16 Months old	1	10	—
To 1 Cow	1	10	—
To a parcel of unbroke flax	2	—	—
To 3 forty Gallon Syder Cask		12	—
To 2 Old plows and pleany	1	—	—
To 1 Oxen yoke and Chain		15	—
To 4 Old Harrow teeth		8	—
To 5 old narrow axes 2 old Iron wedges	1	5	—
To 6 old hows one old Shovel		13	6
To 34 ℔ of Old Iron at 4d ℔		11	4
To 2 Narrow hoes 8/ one narrow ax at 7/6		15	6
To 1 Drawing knife 1 old frow 1 old auger		7	—
To 1 Old Chizel 1 Old box Iron 1 Old gun Barrel		4	—
To 1 hand saw 3/ one old gun		8	—
To 3 Earthen pans 1 Dish 1 Jug 1 Porenger		5	—
To 15 ℔ of Old pewter	1	2	6
To a parcel of old wooden lumber	1	—	—
To 1 Saddle and bridle		15	—
To a Case of Rasors at 5/ 1 pair of spectacles and case		6	—
To 7 Glass bottles 1 Old pair of Scisors		4	—

To 19 lb of Course thread	1	8	6
To 8 Old Reap Hooks 2 pound of Cotton 3/		4	6
To 1 Old Chest at 9/ 1 Box 2/6 1 Small pine table		13	—
To 18 pounds of wooll 18/ 3½ yards of half thik	1	5	—
To 66 lb of bacon at 4 p lb 15 lb of Fat at 4 p	1	7	—
To 3 barrels and half of Indian Corn	1	8	—
To 4 lb of Feathers 4/ 2 Wooden ladles		5	—
To 1 Raw hide a small parcel of Leather		17	—
To 3 Bushels and half of sorry wheat		8	9
To 1 pair of old tow Cards 1 old knife		1	6
To 2 Hydes in Tan	1		—
To 2 Linnen wheels 14/ 1 Old wooling wheel 4/		18	—
To 1 Ship basket 2/ 1 frying pan 5/		7	—
To 7/8 lb of pott Mettle at 4 p	1	6	—
To 1 Old 3 Gallon Runlet 1/ 2 old flag Chairs		4	—
To the Wareing apparrel		17	—
To 1 Course Contrey linnen bed Case		10	6
To 3 blankets 10/ 4 sheets 15/	1	15	—
To 2 Old Contrey linnen beds filled with Chattals		15	—
To 1 bedsted Cord and Mat		3	—
To 1 old hand mill		12	6
To Christian North accompt for		1	8
To Philemon Frigoes Accompt for		2	—
To about a pound of brafaleto		1	3
To 1428½ pounds of Tobacco	7	2	11
the whole Account amounts to	82	3	6

I Do Sign being near of kin William Trego
To do Sign being near of kin Philemon Tregro

Thomas Mace (Seal)
Francis Noblir (Seal)

As a Creditor to the Deceased this Inventory is allowed } P Wm Murray

as a Creditor Signs Thomas Nevett

On the 5th of November 1746 Catherine Hughs Executrix of John made Oath on the Holy Evangels of Almighty God that the within and foregoing is a just and perfect Inventory of all and Singular the Goods and Chattels which were of the Deceased that came to her hands or possession at the time of the makeing thereof that what hath Since or shall hereafter come to her hands or possession She will return in an additional Inventory that she knows of no Concealment of any part or parcel thereof by any Person or persons whomsoever that if She shall Discover any Concealment or suspect any to be She will acquaint the Commissary General for the time being or his Deputy with Such discovery or cause of Suspicion that it may be Inquired into that She will well and truly give an Account of all and every part and parcel of the Deceaseds personal Estate as Shall Come to her hands Possession or Knowledge

8½ sides

Sworn to before Emd Hooper D.C. of Dor County

An Inventory of the Goods, and Chattels, Rights and Credits of Edward Sums late of Dorchester County Deceased appraised by us being Legally sworn as followeth Vizt

To a old Coalt and vest and a pair of Stockings to		15	—
To a old Caster Hatt 10/		10	—
To 2 pair of old Stockens		1	—
To a pair of old Shoes		2	6
To a pair of Sitter shoe Buckles		8	—
To a old felt Hatt		1	8
To paper money	3	11	—
To a feather bed with with old furniture	3	11	—
To a small ditto with linnen Tick	1	15	—
To a Very old bed and furniture	1	5	—

To 19 lb of Course thread	1	8	6
To 8 Old Reap Hooks 2 pound of Cotton 3/		4	6
To 1 Old Chest at 9/ 1 Box 2/6 1 Small pine table		13	—
To 18 pounds of wooll 18/ 3½ yards of half thick	1	5	—
To 66 lb of bacon at 4 p lb 15 lb of Fat at 4 p	1	7	—
To 3 barrels and half of Indian Corn	1	8	—
To 4 lb of Feathers 4/ 2 Wooden ladles		5	—
To 1 Raw hide a small parcel of Leather		17	—
To 3 Bushels and half of sorry wheat		8	9
To 1 pair of old tow Cards 1 old knife		1	6
To 2 Hydes in Tan	1	..	—
To 2 Linnen wheels 14/ 1 Old wooling wheel 4/		18	—
To 1 Ship basket 2/ 1 frying pan 5/		7	—
To 78 lb of pott Mettle at 4 p	1	6	—
To 1 Old 3 Gallon Runlet 1/ 2 old flag Chairs		4	—
To the Wareing apparrel		17	—
To 1 Course Contrey linnen bed Case		10	6
To 3 blankets 10/ 4 sheets 15/	1	15	—
To 2 Old Contrey linnen beds filled with Chattals		15	—
To 1 bedsted Cord and Mat		3	—
To 1 old hand mill		12	6
To Christian North accompt for		1	8
To Philemon Frigoes Accompt for		2	—
To about a pound of brafaleto		1	3
To 1428½ pounds of Tobacco	7	2	11
the whole Account amounts to	82	3	6

I Do Sign being near of kin William Trego
To do Sign being near of kin Philemon Tregro
} Thomas Mace (Seal) Francis Noblir (Seal)

As a Creditor to the Deceased this Inventory is allowed } P Wm Murray

as a Creditor Signs Thomas Nevett

On the 5th of November 1746 Catherine Hughs Executrix of John made Oath on the Holy Evangels of Almighty God that the within and foregoing is a just and perfect Inventory of all and Singular the Goods and Chattels which were of the Deceased that came to her hands or possession at the time of the makeing thereof that what hath Since or shall hereafter come to her hands or possession She will return in an additional Inventory that she knows of no Concealment of any part or parcel thereof by any Person or persons whomsoever that if She shall Discover any Concealment or suspect any to be She will acquaint the Commissary General for the time being or his Deputy with Such discovery or cause of Suspicion that it may be Inquired into that She will well and truly give an Account of all and every part and parcel of the Deceased's personal Estate as Shall Come to her hands Possession or Knowledge.

8½ sides

Sworn to before Emd Hooper D.C. of Dor County

An Inventory of the Goods, and Chattels, Rights and Credits of Edward Sums late of Dorchester County Deceased appraised by us being Legally sworn as followeth Vizt

To a old Coalt and vest and a pair of Stockings to		15	—
To a old Caster Hatt 10/		10	—
To 2 pair of old Stockens		1	—
To a pair of old Shoes		2	6
To a pair of Siller shoe Buckles		8	—
To a old felt Hatt		1	8
To paper money	3	11	—
To a feather bed with with old furniture	3	11	—
To a small ditto with linnen Tick	1	15	—
To a Very old bed and furniture	1	5	—

(42)

To 3 Bedsteads with Cords	1	1	
To 29 ℔ of old powter at 1/3 ℔ is	1	16	3
To 30 powter spoons at 2/6 ℔ Dozen		6	3
To a Saddle and Bridle	1	5	
To a small old gun		17	
To a Chest and old Box		9	
To a small Ovel Sable table	1		
To a prayer book and primmer		4	
To a small pine table		16	
To 2 small Trom Hodges		5	
To 2 Iron potsols		9	
To augur and 3 Gimblets		2	
To a old Box Iron and heaters		16	
To 2 narrow axes a		5	
To 3 broken Ditto		13	
To 5 Very bad Chesels		13	
To 3 broad hoes		4	6
To 3 Narrow Ditto		3	
To a frow and a mill picker		16	
To a mill picker		13	
To O℔ Iron		6	
To a Small old pine Table		2	
To 2 Linen Wheels at 8/4 Each		16	8
To 1 Woollen Ditto		5	6
To 3 old Case knives and forks		2	3
To 3 Bad Ditto		4	
To a old Spitt		8	
To a pair of Bad wooll Cards		1	
To a pair of small Stillards		6	
To sundry peases of Earthen Ware	1		
To 1 Iron Pott Rack		7	

(43)

To 123½ a 3d ℔ is	1	10	10½
To 1 Skillett		2	6
To 2 pictures small			4
To a large Iron pan		7	
To 8 small Hogs at 4/ Each	1	12	
To 18 Sheatos at 2/ Each	1	16	
To a horse and a mare 20 years old Each	1		
To a Colt 4 years old	2		
To 3 Cows at 34/ Each	5	5	
To 3 Heifers at 24/ Each	3	15	
To 7 year old Ditto a 12/ Each	4	4	
To a lance Bad		6	
To 8¾ Tuns of old Syder Cask a 15/	2	16	3
To a pair of hand mill Stones with frame and Irons	2		
To a old Syder mill		6	
To a plow and harniss		10	
To 1 Sifter		1	
To 2 Old Razors and hone		2	
To 2 Old pails and a washing tub		2	6
To 7 Glass Bottles at		1	6
To 4 old Chairs at 1/		4	
To 185 ℔ of Tobacco a 1/7 ℔ pound		15	
To 4 small Raw hides at 2/6		10	
To a parcel of old Lumber		8	4
To a Debt due Sperate and Desperate	1	15	3
Given from under our hands this 8th Day of July Anno Domi 1746	54	18	7½

as a Creditor Signd
Thomas Novett

Thind Samuel Abbott
Thind John Vinson

John Saylor
Thomas Cook

On the 16th of November 1746 Lavinah Tunis Administratrix of Edward Tunis

made Oath on the Holy Evangels of Almighty God that the within and foregoing is a just and perfect Inventory of all and Singular the Goods, and Chattels, which were of the Deceased that came to her hands or possession at the time of the makeing thereof that what hath since or shall hereafter Come to her hands or Possession she will return in an additional Inventory that she knows of no Concealment of any part or parcel thereof by any person or persons whomsoever that if She shall Discover any Concealment or suspect any to be She will acquaint the Commissary General for the time being or his Deputy with such Discovery or caus of suspicion that it may be Inquired into that he will well and truly give an Account of all and Every part and parcel of the Deceased's personal Estate as shall Come to her hands, Possession or knowledge

Sworn to before Emd Hooper D.C. of Dor County

7½ sides

An Inventory of the Goods, and Chattles, Rights, and Credits, of Samuel Cornish late of Dorchester County Deceased Appraised by us in Current money John Thompson, and Joseph Cole

To his Wareing apparel @		17 —
To 1 Silver belt Buckle 1/6 to 12 Spoones		5 —
To a parcel of old Lumber at		5 6
To 1 Rasor and Stone 1/ 2 old books 5/		6 —
To 1 Old Bed	1	10 —
To 1 Old pott and hooks 5/ 1 old ax and plow		13 —
To 1 Cow and Heifer £ 1 Old Horse 5/6	3	5 6
To 1 Old bell 1/ 1 Old Cask 1 old pott		8 6
To 1 milk pan 1/6 to paper Currency 19/	1	. 6

To a Note 17/ 2 Earthen Cupps 8	17	8
To 2 Old pewter plates	1	—
To Patrick Mackcollaster Dr to the Estate	5	—
To Robert Doynes Dr		9
	9 15	5

Elizabeth Tirppe
David Melvill Junr
Eliza her R C Cornish mark
Tidny her O Cornish mark

Joseph Coale
John Thompson

On the 11th November 1746 Esau Cornish Administrator of Samuel Cornish made Oath on the Holy Evangels of Almighty God that the within is a just and perfect Inventory of All and singular the Goods, and Chattels, which were of the Deceased that came to his hands or possession at the time of the makeing thereof that what hath since or shall hereafter come to his hands or possession he will return in an Additional Inventory that he knows of no Concealment of any part or parcel thereof by any persons or persons whomsoever that if he shall Discover any Concealment or Suspect any to be he Will acquaint the Commissary General for the time being or his Deputy with such Discovery or Cause of suspicion that it may be Inquired into that he will give an Account of all and Every part and parcel of the Deceased's personal Estate as shall come to his hands possession or knowledge

Sworn to before Emd Hooper D Comd Dor County

3½ sides

A trew and perfect Inventory of all the Goods and Chattels, Rights and Credits, of Henry Turner Late of Dorchester County Deceased as fur fourth as came to our Sight or knowledge appraised in Current money by us

To his wareing apparrel @ 4 5 —

To his riding horse Saddle and bridle	a	7	—
To 1 old horse about 17 years old	a	5	—
To 1 good bed and furniture	a	5	—
To 2 Ditto at	a	8	—
To 1 old Ditto	a	3	10
To 1 Desk £4 and 1 Chappand table 10/	a	4	10
To 1 Ovel Table a £1.10 and 2 Old dittos a 5	a	1	15
To 1 Old Negroe woman named Hannah aged about 59 years at	a	10	—
To 1 Negroe man named Jack aged about 36 years	a	50	—
To 1 Servant Girl	a	4	—
To a parcel of young hogs	a	5	16
To 9 Sheep	a	3	3
To 2 young Cows and yearlings	a	6	—
To 1 young Cow and Calf £3 and 1 old Cow and yearling £2.10		5	10
To 1 Heifer and one Steer aged 2 years Each	a	3	—
To 1 old gun and a small percel of powder and Shott	a	1	—
To 7 old Chairs 14/ and 4 broaken ditto 1/6	a	15	6
To 2 old Chests 12/ and one Womens Saddle and bridles		3	12
To 1 looking glass 12/ and 1 old small ditto 1/6	a	13	6
To a small parcel of Old Books	a	6	—
To a small parcel of woollen Earthen ware	a	1	—
To a Small parcel of glass ware	a	5	—
To 29½ ℔ of pewter	a	2	4 3
To 11½ ℔ of Cotton not pickt	a	5	6
To 11 ℔ of wooll of Clean flax	a	13	9
To 36½ ℔ of flax 12/2 and 5 pound and Quarter	a	18	8
To a small persel of flax not broke	a	3	4
To pound and three Quarters of yarn	a	11	—

To 110 ℔ of Pott Iron and 2 Deer skins not Drest	a	1	19 8
To 145 ℔ of Bacon	a	3	8 4
To 3 Small Bell a 9/ to 42 Yards of home made Cloath a £4.4.0		4	13
To 1 Diaper table Cloath and hand mill	a	15	—
To 2 old Candlestands 3/ and pair of old Stillerds 10/	a	13	—
To 1 Razor and hone 3/ and a small parcel of Earthen ware 6/		9	—
To 6 old hoes and one old axe 19/ to 4 Syder Casks and one Runlet		2	1
To 5 old Tubs 7/ and 1 old plow 15 and harrow 6/ frying pan 5/		1	13 6
To 1 old woolling Wheel 5/ 2 old Linnen wheels 10/		15	—
To 2 Iron Wedges 5/ To a small parsil of old tools 6/		11	—
To old Box Iron and heaters 2/6 to 1 pair of wooll Cards and Hackles		7	6
To a small parsil of Shoemakers of tools 4/ and 3 Barrels of Corn		1	9
To 2 pair of horse Harnis 5/ to 1 Case of Knives and forks 9/		14	—
To 3 old Knives and forks 1/6 and pair of fire tongs 2/6		4	—
To a small parsil of old Lumber	a	10	—
To 24 ℔ 23 of Tobacco at 10/ ℔		12	2 5
To 2 Old Sickles a 2/ and 1 old table Cloath & two towels 1/6		3	6
To Cash		2	3

This given under our hands and seals this fifth Day of August Anno Domini 1746

Kindred Sarah Potter
Nicholas Fountain
171.18.8 Credrs William Perry
Joseph his mark Bram

Praisers { John Nicholls
Abr A Gambril }

On the 13th November 1746 Elizabeth Turner administratrix of Henry Turner made Oath on the Holy Evangels of almighty

(48) God that the within and foregoing Inventory is a just and perfect Inventory of all and Singular the goods, and Chattels, Rights, and Credits, which were of the Deceased that came to her hands or possession at the time of the making thereof that what hath since or shall hereafter Come to her hands or possession will return in an Additional Inventory She knows of no Concealment of any part or parcel thereof by any person or persons whom soever that if she shall Discover any concealment or Suspect any to be She Will acquaint the Commissary General for the time being or his Deputy with such Discovery or Cause of Suspicion that it may be Inquired into that she will well and truly give an account of all and Every part and parcel of the Deceased's personal Estate as shall come to her hand possession or knowledge — Sworn to before Em^d Hooper D.C of Dor County

8/ fees

A trew and perfect Inventory of the Goods, and Chattles, Debts and Credits, of the Late Deceased John Quarturmus of Dorchester County ~~Deceased~~ as followeth —

To 63 head of Hog kind dt	17	18 —
To 26 head of Cattle a	33	—
To 4 horses and a mare a	14	10 —
To 13 Sheep at £3.5. and 2 horse Bells at 6/	3	11 —
To 8 Axes a pair of wedges and hammer a		14 —
To 3 old Saddles and 3 hoes a	1	5 —
To 3¼ of wool at 10d ℔ pound	1	10 10
To 1 pound of Cotton one Table and some Earthenware at		106
To 20 of old pewter at 4d ℔ pound	1	34
To one brook Flax and 2 hides at	21	106

(49) To 2300 of Tobacco at — 12 1 6

To 3 Tobacco Hogsheads 2 old beds and furniture at	6	9 6
To 10 Glass bottles at 5.6 and cash	1	11 —
To some old books and ten pounds of flax at		11 10
To 66 of pott Iron at 3d ℔		16 6
To hand mill and a parcel of nails at	1	5 —
To a parcel of Lumber at	3	11 6
	102	7 6

Signed as a Creditor
David Mobbill
Thomas Puke
George his GA mark Andrew
Abraham his A mark Collins
Patrick Quatermus
John his I mark Quatermus

On the 15th November 1746 Sarah Quatermus Executrix of John Quatermus made Oath on the Holy Evangels of Almighty God that the within and foregoing is a just and perfect Inventory of all and Singular the Goods and Chattels which were of the Deceased that came to her hands or possession at the time of the making thereof that what hath since or shall hereafter Come to her hands or possession She will return in a Additional Inventory that She knows of no Concealment of any part or parcel thereof by any person or persons whom soever that if she Shall Discover any Concealment or Suspect any to be She will acquaint the Commissary General for the time being or his Deputy with such Discovery or Cause of Suspicion that it may be Inquired into that She will well and truly give an Account of all and Every part and parcel of of the Deceased's personal Estate as Shall come to her hands possession or knowledge —

4/ fees — Sworn to before Em Hooper D. C of Dor Cty

November the 11th 1746 An Inventory of the Goods and Chattels, Debts, and Credits, of William Collins Late of Dor. County Deceased appraised by us being first duly Qualified as follows —

God that the within and foregoing Inventory is a just and perfect Inventory of all and Singular the goods, and Chattels, Rights, and Credits, which were of the Deceased that came to her hands or possession at the time of the makeing thereof that what hath since or shall hereafter Come to her hands or possession will return in an Additional Inventory She knows of no Concealment of any part or parsel thereof by any person or persons whom soever that if she shall Discover any concealment or Suspect any to be She Will acquaint the Commissary General for the time being or his Deputy with such Discovery or Cause of Suspicion that it may be Inquired into that she will well and truly give an account of all and Every part and parsel of the Deceaseds personal Estate as shall come to her hand possession or knowledge — Sworn to before Emm Hooper DC of Dor County

8½ sides

A trew and perfect Inventory of the Goods, and Chattles, Debts and Credits, of the Late Deceased John Quarturmus of Dorchester County ~~Deceased~~ as followeth —

To 63 head of Hog kind dt	17	18	—
To 26 head of Cattle a	33		—
To 4 horses and a mare a	14	10	—
To 13 Sheep at £3.5. and 2 horse Bells at 6/	3	11	—
To 3 Axes a pair of wedges and hammer a		14	—
To 3 old Saddles and 3 hoes a	1	5	—
To 37 ℔ of wooll at 10d ℔ pound	1	10	10
To 1 pound of Cotton one table and some Earthen ware at		186	
To 20 ℔ of old pewter at 4d ℔ pound	1	3	4
To on brook Flax and 2 hides at	21	106	

To 2300 ℔ of Tobacco at	12	1	6
To 3 Tobacco Hogsheads 2 old beds and furniture at	6	9	6
To 18 Glass bottles at 5.6 and Cash	1	11	—
To some old books and ten pounds of tow at		11	10
To 66 ℔ of pott Iron at 3d ℔		16	6
To 1 hand mill and a parsil of nails at	1	5	—
To a parsel of Lumber at	3	11	6
	102	7	6

Signed as a Creditor
David Molbill
Thomas Puke
George his GA mark Andrew
Abraham his A mark Collins
Patrick Quatermus
John his I mark Quatermus

On the 15th November 1746 Sarah Quatermus Executrix of John Quatermus made oath on the Holy Evangels of Almighty God that the within and foregoing is a just and perfect Inventory of all and Singular the Goods and Chattels which were of the Deceased that came to her hands or possession at the time of the makeing thereof that what hath since or shall hereafter Come to her hands or possession She will return in an additional Inventory that She knows of no Concealement of any part or parcel thereof by any person or persons whom soever that if she Shall Discover any Concealment or Suspect any to be She will acquaint the Commissary General for the time being or his Deputy with such Discovery or Cause of Suspicion that it may be Inquired into that She will well and truly give an Account of all and Every part and parcel of of the Deceaseds personal Estate as Shall come to her hands possession or knowledge —

4½ sides Sworn to before Emm Hooper D.C. of Dor Co.ty

November the 11th 1746 An Inventory of the Goods and Chattels, Debts, and Credits, of William Cullins Late of Dor.r County Deceased appraised by us being first duly Quallified as Follows —

To 2 Old Coats and 1 Cotton Cap		15	
To 1 Spice morter		3	
To 1 bed Weight 63	3	13	6
To 1 ditto Weight 68	3	19	4
To 1 ditto Wt. 62	3	12	4
To 22 of best pewter	1	7	
To 16 of old ditto		8	
To 169 of old Iron	1	8	2
To 1 old Gun	1		
To 1 old Gun Barrel and 2 old locks		7	6
To 3 pair of pott racks		12	
To 1 pr. of Stillerds		7	
To 7 blankets	2	2	
To 3 Ditto very old		3	
To 3 Very old Rugs		10	
To 2 Suits of Very old Curtains		8	
To 6 pound of Toe thread at 1/ ℔		6	
To 1 Saddle and Bridle Bit		12	6
To 2 old Basketts and 1 old pale		2	
To 1 old warming pan		3	
To 3 Glass Bottles and 1 Glass Salt		1	3
To 2 pair of old shears		1	
To 3 of soap 1/6 2 old frying pans 2/		1	6
To 1 old pair of fire tongs 1/1 old loom 8/		9	
To a parcel of unbroak flax	1		
To 1 old Cart and wheels		15	
To 2 Hogsheads of Tob. wt. about 800 at 17/	2	16	
To 1 old plough		4	
To 1 old broad ax		2	
To 22 of Very old Iron		3	8
To 3 old Chezels		2	
To 2 Wedges		4	

To a Coopers Joynter ax and adds old		5	
To 8 of old Iron		2	
To 1 old Spit		3	
To a small hand Joynter		1	
To 1 old Sword		1	
To 1 pr. of Composes and small gimblet			8
To 1 Very old Cow and yearling		2	
To a young Bull	1	5	
To 1 old horse	3		
To 1 Very old mare and small Colt	1	10	
To 1 Cripled horse	1	10	
To a young grey 2 year old	2	10	
To 7 Sheep at 7	2	9	
To 22 year old Hoggs a 7/	7	14	
To 7 Sows a 9/	3	3	
To a small brass Kettle		2	6
To paper money 1/6		1	6
To a pair of old nuts of a syder mill		8	
To 4 yds. and 1/4 of Linnen at 2/		8	6
To 10½ of wooll		10	6
To 1 Very old Desh		6	
To old Ovel table		10	
To 1 old Square table		5	
To 3 Very old bedsteads		5	
To 1 old Tin Candle Box and Candle mold		2	
To 3 brass Candle stick a pr. of Snuffers		5	
To 4 old Chests		16	
To 4 old flag Chairs		2	
To 1 old map and weather Glass		2	6
To 4 Earthen potts		6	

To 3 old broken linnen wheels		8
To 2 old books 1 acct. book		4
To 2 small Stone Juggs		1 6
To Seven Syder Cask	1	1
To 3 old Tubs		4
To 1 old woolling wheel		4
To 1 old pott and skillet		8
To 1 old hand saw		1
To 3 small sides of Leather		12
To Debts Sperate		
	61	0 5

Mr. Francis Noblet Dr

To your Acount — £10.0.0

Thos. Howell (Seal)
James Phillips (Seal)

as a Creditor Signs
Thomas Howell
as a Cred. Tho. Stewart

On the twenty 8th November 1746 James Cullons administrator of the Goods and Chattels of William Cullons made Oath on the Holy Evangels of almighty God that the within and foregoing is a just and perfect Inventory of all and Singular the goods and Chattels which were of the Deceased at the time of the making thereof that what hath since or shall hereafter Come to his hands or possession he will return in an addition Inventory that She knows of no Concealment of any part or parcel thereof by any person or persons whomsoever that if he shall Discover any Concealment or Suspect any to be he will acquaint the Commissary General for the time being or his Deputy with such discovery or Cause of suspicion that it may be Inquired into that he will well and truly give an Account of all and Every part and parcel of the Deceased Personal Estate as shall com to his hands possession or knowledge. — Sworn to before Wm Hooper D.C. Dor Co.

Margrett Woolford
John Locompt

7½ fees

A Just and True Inventory of the goods and Chattels, of John Furpin late of Dorchester County Deceased so far forth as they came to our sight or knowledge.

To wearing Cloaths			5
To a bed and furniture		4	12 6
To a old Bed		2	10 6
To 3 lb of Feathers			4 6
To 17 lb of powder		1	14
To 7 lb old Pillo			7
To 62 lb of pott Iron		1	
To a frying pan		0	2 6
To a tine Lanthorn			5
To five Chairs			2
To 49 lb of old Iron			8 6
To a old broad ax			3
To a parcel of old knives and forks			2 6
To a pr. of fire tongs [illegible]			2 6
To a parcel of Earthen ware			4
To 8 Gallons of fall			12
To a pair of flesh forks			1 6
To 2 old Spinning wheels		1	
To a parcell of old lumber		4	8
To 9 lb of wooll			6
To a Chest and Box			8
To 5¾ lb of Flax			8
To 2 lb of yarn		0	8
To 2 Casks			1
To a pair of gloves			1
To 2 old Razors			1
To a pr. of knee buckles			1
To 50 lb of Dried meat			16
To a Cripled Negroe wench		20	

(54)

To 6 ioll of pork	3	16	9
To a pacel of thread		10	—
To one bag and wallet		4	—
To one saddle and bridle		15	—
To 2 bottles			8
To a cart broken		5	—
To a Cow an yearling	2	—	—
To a Cow and Calf	1	10	—
To 2 heiffers	2	10	—
To 1 young Steer	1	5	—
To 2 yards of linsaywoolsey		4	—
To 1 half bushell of beans		16	
To a old horse	8	—	
To 1 yearling Skim		16	
To 349 foot of Plank		176	
To 26 Barrels of Corn	10	12	—
To a fiddle		15	—
To 1000 and 28 Six pomy nails		6	—
To a stone mug		16	
To 4 Sows and 12 Sheates	8	2	
To a Sow and Pigs		126	
To 880 Ten pomy Nails at		89	
To Cash		18	—
To 3 Sows		18	
To 1 towell		16	
To 1 towell and 2 table Cloths and 1 Sheat		8	—
To 2 Sheep		10	6
To 1 Bull		2	—
To 504 Tobacco at 10/ ℔	2	10	4½
To 65 of pork at 12/6 ℔		7	10½
To 240 Tobacco in a parcel at 10/ ℔ Hundred		4	—

George Tull —— Arthur Whiley (Seal)

Robert Windsmor Lecompt —— Wm Yeas (Seal)

(55)

On the 25th Day of November 1746 Clarida Turpin Executrix of John Turpin made Oath on the Holy Evangels of Almighty God that the within and foregoing is a just and perfect Inventory of all and Singular the goods and Chattels, which were of the Deceased at the time of the making thereof that what hath since or shall hereafter come to her hand or possession she will return in an Additional Inventory that she knows of no Concealment of any part or parcel thereof by any person or persons whomsoever that if she shall Discover any Concealment or Suspect any to be She will acquaint the Commissary General for the time being or his Deputy with such Discovery or Cause of Suspicion that it may be inquired into that She will well and truly give an Acct of all and Every part and parcel of the deceased's personal Estate as shall come to her hand & possession or knowledge

6½ fides

Sworn to before Em Hooper D. C. of Dor Coty

Inventory of the goods, and Chattles, of Mr Robert Tylers appraised August the 12th 1741 in Current money of this province so far fourth as the same to our sight and Knowledge

Wearing apparrel	1	15	—
2 Cows and Calves 1 Cow and yearling	9	—	
1 Cow and 3 year old heiffers 1 three year old steer	6	5	—
5 Sows 28 piggs 5 year old hogs 4 Sheats	4	18	
1 Stallion £15 1 mare 1 Colt £5 a small horse £3	23	—	
1 Mare £8 three Sheep 1 old bed and furniture	10	4	—
2 old beds & a parcel of table Linnen £2	7	—	
6 old Chairs 10/ 1 Old table 1 Old Chest of drawers	1	10	—
1 old looking Glass 1 Gallon Jugg	1	3	—
To a parcel of Earthen ware		5	—
2 Drinking Glasses 7 quart bottles		3	

To 610 ll of pork	3 16	9
To a pacel of thread	18	—
To one Bag and wallet	4	—
To one Saddle and Bridle	15	—
To 2 bottles		8
To a Cart broken	5	—
To a Cow an yearling	2	—
To a Cow and Calf	1 10	—
To 2 heiffers	2 10	—
To 1 young Steer	1 5	—
To 2 yards of lindsay woolsey	4	—
To 1 half bushell of beans	16	
To a old horse	8	—
To 1 yearling Skim	16	
To 349 foot of Plank	176	
To 26 Barrels of Corn	10 12	—
To a fiddle	15	—
To 1000 and 23 Six penny nails	6	—
To a stone mug	16	
To 4 Sows and 12 Shoates	3 2	
To a Sow and Pigs	126	
To 880 Ten penny Nails at	8 9	
To Cash	18	—
To 3 Sows	18	
To 1 towell	16	
To 1 towell and 2 table Cloaths and 1 Shoat	8	—
To 2 Sheep	10 6	
To 1 Bull	2	—
To 504 Tobacco at 10/ ℔	2 10	4½
To 65 of pork at 12/6 ℔	7	10½
To 40 Tobacco in a parcel at 10/ ℔ Hundred	4	—

George Tull — Arthur Whiley (Seal)

Robert Windsmor Lecompt — W Byas (Seal)

On the 25th Day of November 1746 Clarida Turpin Executrix of John Turpin made Oath on the Holy Evangels of Almighty God that the within and foregoing is a just and perfect Inventory of all and Singular the goods and Chattels, which were of the Deceased at the time of the makeing thereof that what hath since or shall hereafter Come to her hands or possession she will return in an Additional Inventory that she knows of no Concealment of any part or parcel thereof by any person or persons whomsoever that if she shall Discover any Concealment or Suspect any to be She will acquaint the Commissary General for the time being or his Deputy with such Discovery or Cause of Suspicion that it may be inquired into that She will well and truly give an Acct of all and Every part and parcel of the deceased's personal Estate as shall Come to her hands possession or knowledge

6½ sides

Sworn to before Enn Hooper D.C. of Dor Co.ty

August the 12th 1741

Inventory of the goods, and Chattles, of Mr Robert Tylers appraised in Current money of this province so far fourth as the same to our sight and Knowledge

Wareing apparrel	1 15	—
2 Cows and Calves 1 Cow and yearling	9	—
1 Cow and 3 year old heiffers 1 three year old steer	6 5	—
5 Sows 28 piggs 5 year old hogs 4 Shoats	4 18	
1 Stallion £15 1 Mare 1 Colt £5 a small horse £3	23	—
1 Mare £2 three Sheep 1 old bed and furniture	10 4	—
2 old beds £6 a parcil of table Linnen 1 £	7	—
6 old Chairs 18/ 1 Old table 1 Old Chest of drawers	1 10	—
1 old looking Glass 1 Gallon Jugg	1 3	—
To a parcel of Earthen ware	5	—
2 Drinking Glasses 7 quart bottles	3	

2 Iron Pots and hooks 1 old frying Pan 1 pr. old tongs	2	—
1 gun £1.5/ a Spinning Wheel 10/	1	15 —
1 old Skillet 1 old morter		12
1 Negroe man Daniel aged about 42 £40 Ditto Dingo aged 31 £40	80	—
one Negroe man Newport aged 34 £40 Ditto Sambo aged 16 £40	80	
One Negroe wench Jeaney aged 35 £35 1 Negroe Girl Florow aged 8 £20	55	
1 Negroe Boy herkles aged 6 £15.32 ℔ old pewter at 18 ℔ ℔ 4.6	16	6
6 old broad hoes 8 old narrow ditto		13 6
To a White Servant Woman a year and half to serve	3	—
6 ℔ 212 Tobacco at 15/ ℔ Hundred	46	11 9½
1554 ℔ of Trash at 6/ ℔ Hundred	4	13 2¾
To a Bine Sive and Parcel of Lumber	1	3 —
	357	3 2¼

Thomas Harwood, Thos. Lancaster } Praisers
Henry Hall, Richard Snowden } Creditors
Mary Whitehedd, Elizd. Drane } Nearest of kin

November 27. 1746 the forgoing Inventory was proved by the Oath of Mary the Wife of Philip Pindle administratrix of Robert Tyler

before me D. Dulany Comy

Inventory of Desperate Debts Due to the Estate of Robert Tyler Deceased — Vizt

Samuel mackenly as ℔ Obligation	10	—
David Hennis as ℔ Note of hand		19 —
William Charles as ℔ Thomas Busfield's order on him accepted	1	10 —
6 sides	£12	9

An Inventory of the Goods and Chattels of Ann Weaver Late of Prince Georges County Deceased appraised in Current money

To wearing Cloaths	6	11 8
To 5½ yards of Checkt Linnen		16 6
To 3½ Irish ditto	1	6
To 1 bed and furniture	7	—
To 1 old Chest of Drawers 10/ 1 old Side Saddle	1	10 —
To 1 Negroe Woman Called Bess	30	—
To 1 Negroe Girl Called Beck	18	—
~~To~~ Gold Ring		16 ¾
To 1 Warming Pan and 1 Tin Cullender		18
To 2 leather Chears		16 —
To 1 bed and furniture	13	—
To 1 Negroe Boy Called Charles	13	—
To 18 ℔ old pewter 12/ 17¼ of whole Ditto £18.9	2	9
To a parcel of Earthen ware		15 —
To 1 old table and table Linnen 15/ 5 old Chairs 8/	1	3 —
To a Remnant of Contrey Cloath 4/ and 2/ Cash		6 —
To 1 small trunk and some of Lumber	3	3 3
To 3 old potts and 2 Skillets and 2 pott Racks	1	12 —
To 7 Cattle	9	—
To 7 Sheep	2	16 —
	106	14 9¾

Kindred
Walter his W mark Davis
by us this 21st Novr. 1746
William his N mark Norris
John Cramptim

November 27. 1746 proved n Creditors at hand and one relation objects without assigning his Particular Reason

Peter Dent D. Comy

November 27. 1746 Then came John Veach Exd of Anne Wever Late of Prince Georges County Deceased and made Oath on the

Holy Evangelists of Almighty God that the foregoing Inventory is a just and true Inventory of all and Singular the goods and Chattels which were of the Deceased Testator that has hitherto Come to his hands possession or knowledge that he knows of No Concealment of any part or parcel thereof by any Person Whatsoever nor suspects any to be and if he Shall Discover or Suspect any concealment he will acquaint the Commissary General for the time being or his Deputy with such Discovery or Cause of Suspicion that it may be Inquired into and he will well and truly give an Account of all and Every part and Parcel of the Deceasseds Personal Estate that shall hereafter Come to his hands Possession or Knowledge

Sworn before Peter Dent
Commy of P. Geo County

4/p fees

Additional Inventory of the Goods Chattels of Henry Costins Estate late of Queen Anne County Deceased taken and appraised by William Campbell and Henry Downes Eight Day of October Anno Domini 1746

To 2510 ℔ Tobacco at 10/℔	12 11	
To 1 old Canoe with Chain a		0
To 1 old Iron pott Hook a		6
To 1 brass small Skillet a		26
To 300 Ten penny Nails a		4
To 2 Tobacco Hhds a 2/6		5
To 2 bushels of Corn a 1/8 ℔		8 4
To 1 furrow plow and harness	1	
To 1 old Currying Knife a		2
To 1 Raw Hyde at		5
	15	10 10

James Tuck Crx Am Chairs
Rich Costin
Robt Lloyd Crx

William Campbell (Seal)
Henry Downes (Seal)

Queen Anns County ss
the 4th December 1746 — } Rebecca Coston made oath on the Holy Evangels of Almighty God that the foregoing is a just and perfect additional Inventory of all and Singular the Goods and Chattels which were of the Deceased that are Come to her hands and not returned by her in her former Inventory and that and that She will return in another Additional Inventory any thing that shall hereafter come to her hands or possession

Sworn before me Wm Tilghman DC
of Queen Anns County

D/6 fees

A True and perfect Inventory of all the goods, and Chattels Rights and Credits of James Mand Late of Queen Anns County Deceased appraised in Current money this 10th Day of October 1746 ——

To his wearing apparrel	3 19	
To Cash Current		2
To the Crop of Tobacco 2455	10	4 7
To 10 Bushells of Wheat	2	14
To 10 barrils of Indian Corn		6
To 10 pd best powder		10
To 11 ℔ old Do		56
To 1 feather bed wt 60 with one wilsher rugg bedstead and Cord	4	5
To 1 Ditto wt 37 with some old Covering bedstead and Cord	2	12
To 2 four year old Steers	5	10
To 2 three year old Ditto	4	
To 1 four year old bull	1	10
To 1 young Cow	1	10

To 4 Cows and Calves	9		
To 1 Heifers 3 years old	1	10	
To 2 Shee		16	
To 7 Hogs 2 years old	3	10	
To 2 ditto 1 year old		15	
To 2 Sows and 11 Shoats	1	11	
To 2 plow horses	8		
To 1 young horse three years old	1	10	
To 1 mare two years old	1	10	
To 1 Servant man about 6 months to Serve	1	5	
To 1 Chest		8	
To 1 old gun		5	
To 1 Woolling wheell		6	
To 1 Linnen Ditto		7	
To 5 ℔ of pot mettle		18	
To 1 frying pan		3	
To 1 Wire Wheat Sive		5	
To 2 old axes		3	
To 3 old hoes		4	6
To 1 old grubing Do		2	
To some Carpenters old tools		4	6
To 2 old Wedges		3	
To some Earthen ware		4	
To 1 pr. small old Stilliards		8	
To 1 small Bible		5	
To 1 small prayer book		2	
To 1 book Called the whool duty of man		2	
To 1 Sithe		5	
To 1 plow and Harnis		8	
To 1 old pale and piggen		3	
To 1 small washing Tub		1	6

To 1 small looking Glass		1	6
To 39 bottles		1	
To 1 Dram Glass			4
To 1 Box Iron and heaters		3	
To 6 wooden Frenchers			6
To 1 Small wooden bowle			6
To a Parcel of unbroke Flax		4	
To 8 ℔ of wall		8	
To 1 old Saddle and bridle		6	
To 1 pr. Slaymaker			6
To 4 Sides of tanned Leather	1		
To 1 weavers loome	1	5	
To 3 Slays and pr. of harnis		16	
To 4 Case knives and forks		4	
To 1 old Sickle			6
To 1 Iron Candel stick			6
To 1 pair of old hors Flames			6
To 4 Small Popular Stools		9	
To Tob.o in the hands of James Davis 650	2	14	7
To Ditto in the hands of matthew Graves 370	1	10	10
To Cash in the Hands of Joseph Sparks		1	
To Do. in the hand of Dan.l Smith joyner		9	
To Do. in the hand of Richard Ponder Jun.r		1	
To Do. in the hand of Garvis Colton		19	
To Do. in the hand of John Wyatt		1	
To 1 Sack bagg		2	6
To 1 old half Thirb bridle			6
To a parcel of old Lumber		4	6
	86	11	2

Francis Rochester
Wm. Seward of Kin and a Cred.r
Daniel his D S mark Seward

Appra.s { John Collins Seal
Rd. Gold Seal

(62) Queen Ann's County ss. the 4th December 1746 } Pt Daniel Ford and Sarah his Wife make oath on the Holy Evangels of Almighty God that the foregoing is a just and perfect Inventory of all and Singular the goods and Chattels which were of the deceased that came to their hands at the time of the makeing thereof and that what hath Since or Shall hereafter come to their hands or possession they will return in an Additional Inventory that they know of no Concealment of any part or parcel thereof by any Person whatsoever that if they shall Discover any Concealmt. or Suspect any to be that they will acquaint the Commissary General for the time being or his Deputy with such Discovery or Cause of suspicion that it may be Inquired into and that they will well and truly give an Account of all and Every part of the Deceased's personal Estate that shall hereafter Come to their hand possession or knowledge

7½ Sides Sworn before me Wm Tilghman D Cond of Queen Anns County

---

A true and Perfect Inventory of the Goods Chattels Rights and Credits of Mr Charles Conner Late of Queen Anns County Deceased taken and appraised in Current money of this Province by us the Subscribers we being first Qualified according to Law this 25th Day of August 1746

To his wareing apparrel		10
To money		6 6
To 1 bed with Rug 1 Sheet old bedstead	3	10
To 1 old ditto 1 Sheet 1 blanket 1 Rug	2	10
To 1 Ditto 1 Rug 2 Blankets Bedstead	1	15
To 1 small old Looking Glass		2

(63)

To 1 Woollen wheell		10
To 1 old Linnen ditto		1
To 1 old gun		15
To 1 old Chest		8
To 1 old ditto		5
To 1 Very old ditto		1
To 1 small trunk		2 6
To 1 pair of small Stillards		4
To 1 pr. of sheep Shears		1 6
To 1 small ovel table old		8
To 1 Very old ditto		2
To 1 pair of old money scales		2 6
To 1 old Razor and one old Pocket bottle		3
To 1 old pair of spectakles		6
To 1 pr. of shot molds old		3
To 1 Very old large bible		3
To 1 old warming pan		1 6
To 71 of pott mettle at 3d pr		17 11
To 3 pr. of pott Hooks		4 6
To 1 frying pan		2 6
To 14 ll of old pewter at 6d pr		7
To 1 pr. of Very old Wooll Cards		6
To 1 old Iron Candle stick		6
To 1 pr. of small old Woosted Combs		5
To 3 old Reap hooks		1 6
To 1 old brass Pepper box		6
To 1 old washing Tub 2/ 1 half Bushell		3
To 1 pale 3/ 2 piggins		5
To 1 old wooden Tray 1 bowl		1
To 1 old Straner		4

To 1 old hand mill 1	1	5
To 11 Quart bottles at 3d ℔		2 9
To 3 large Earthen potts		5
To 2 small Earthen potts		2 6
To 3 wooden pott leads		6
To 1 pair of spoon molds old		5
To 4 knives 5 forks		16
To 54 ℔ of old Iron a 1d ℔		4 6
To 4 Iron wedges		4
To 1 old bagg		4
To 1 plow shear and Colter and bock		10
To 6 pounds of old Iron		6
To 1 Mare 16 years old 1	1	
To 1 Ditto 4 years old	2	
To 1 horse Colt 1 year old	1	5
to 1 Cow and Calf at	2	
To 4 Cows a 35/ Each	7	
To 4 yearlings a	4	
To 1 heifer 2 years old	1	10
To 1 bull 2 years old	1	5
To 6 Sheep a 7/ to 3 Lambs a 2/6	2	9 6
To 6 breeding Sows a 7/6	2	2
To 5 young Hogs a 1 year old	1	
To 6 Biggs		6
To 14 gees a 10d ℔ 3 Turkeys a 10d ℔ 20 Hens a		17 6
To 1 small Slater Hides		10
To 180 ℔ of bacon a 4d ℔	3	
To 6½ barrels of Corn a 8d ℔	2	12
To 2 bushels of Wheat		6
To Syder Casks Containing 370 Gallons a ½ ℔		15 5
To 3 old Tubs		3

To 1 old Saddle and bridle		10
To 2014 ℔ of Tobacco a 10/ ℔ Cent	10	15 5
To 10 ℔ of Hogs Larde a 10d ℔		3 4
To 1 old pad lock		6
	£ 62	6 4

Joseph Sudler Credr.
Samuel Osburn Credr.
Rachel her + mark Doyal
Susannah her + mark Conner

Marmad Goodhand (seal)
Samuel Blunt (seal)

Queen Ann's County sst. the 8 November 1746 } Charles Conner and Mary his Wife made Oath on the Holy Evangels of Almighty God that the foregoing is a just and perfect Inventory of all and Singular the Goods and Chattels which were of the deceased that were Come to their hands at the time of the makeing thereof and that what hath since or shall hereafter Come to their hands possession or knowledge they will return in an additional Inventory that they know of no Concealment of any part or parcel thereof by any person on persons whomsoever that if shall Discover any Concealment or suspect any to be that they will acquaint the Commissary General for the time being or his Deputy with such Discovery or Cause of suspicion that it may be Iquired into and that they will well and truly give an account of all and every Part of the Deceased's Personal Estate that shall hereafter Come to their hands possession or knowledge

7½ sides

Sworn to before Wm Tilghman D Com of Queen Ann's County

A trew and perfect Inventory of all and Singular the Goods and Chattels Rights, and Credits of the Estate of Henry Price of Queen Ann's County planter Deceased which were brought to the sight & Knowledge of us the Appraisers appd. in Current

money as followeth Viz.t

1746	To his Wareing apparrel	6	5
Sept. 17	To 1 Feather Bed and furniture 5.5. to 1 D.o 4.5.	9	10 6
	To 1 Ditto 4.2 to 1 ditto small and old 15/	4	17 —
	To 1 ℔ money scales and weights		6
	To 1 Desk with some small Trifles in it	5	10
	To a Sea Box 1 bottle of Wine and some other trifles in it		15 6
	To 1 broken Ovol table		12
	To 1 Good Chest and 4 Case bottles 20/ 3 old Chests 25/	2	5
	To ℔ Gun powder 26 and 1 ℔ Shott 9		3 3
	To 1 small gun and molds 20/ to 1 pistle ditto 10	1	10 —
	To 1 horse 12 years old	2	—
	To 1 Negroe Man Named Dick	40	—
	To 1 Negroe Girl Named Bess 12 years old	20	
	To 2 old Saddles and bridles		12 6
	To ℔ 7 of old Pewter at 9 ℔	3	5 3
	To 1 old warming pan		6 6
	To 1 brass Skimmer and 2 candlesticks		7 —
	To 1 old Copper Tea Kettle		6 —
	To 8 patley pans and 1 Cullender		5
	To 2 old Skillards		13 6
	To 1 ℔ old Scales and weights		2 6
	To 1 large looking Glass		13 6
	To 1 ½ hour Glass		1 —
	To 1 old Cow and yearling 45/ 3 Cows and Calves D.o 6.15	9	—
	To 3.3 Year old Steers a 30/ ℔ 1 Bull 3 years old 25/	5	15 —
	To 1 3 year old Heifer	1	7 —
	To a Small parcel of Shoe makers tools		7 —
	To 2 Claw Hamer and 1 p.r of garden sheers		8 —
	To 2 lasts and 1 pair of strechers		2 —
	To 1 p.r of old wooll Cards 1/ 2 p.r of old sheep shears 1/		2 —

To 2 hackles 7/ 1 pair small Sheers 10	7	10
To a small parcel of Carpenters tools old		16 —
To 4 old Bells 3/ 1 pair old hand Vice 3/		6 —
To 6 old Sickles 1 handiron		17 —
To 3 old Chaffon Dishes 5/ 1 old box iron and Heaters 1/6		6 6
To 1 old Spice morter and pestle		1 —
To 3 old Spinning wheels 18/ 1 woolling wheel ditto 2/6	1	0 6
To 6 old flag bottomed Chairs		9 —
To 1 loom Harness and warping Barrs	3	11 —
To 2 Iron Pott Racks		16
To 1 frow and 2 Iron wedges 6/ 2 falling axes and 1 Iron Pistle 9/		15 —
To 1 old Cart 1.10. 1 Harrow with Iron tooth 16/	2	6
To 1 plow and Harness		12 —
To ℔ 4 old Iron 6/ 4 old Hoes well worn 4/		9 4
To 20 ℔ old nails 1/ a parcel of old Knives & forks 1/		15 —
To 26 ℔ of Earthen ware 13/ 26 Glass bottles 8/	1	1 8
To 1 fine Search		2 6
To 4 60 Gallon Casks 16/ 2.30 Gallon Casks D.o 2 anchors 7/6	1	3 6
To 1 Silver Tank and 6 Spoons w.t 9.15.4	12	—
To 1 p.r pott Hooks 1 p.r fire tongs 1 p.r flesh forks		11 6
To 2 old frying pans		5 —
To 3 Iron potts ℔ 65 at 2.9/2 2 Cracked potts D.o 5		14 2
To 1 old Skillet 1/6 ℔ 97 Bacon a 6.℔ L2.0.6	2	10 —
To 1 old Chest 6/ 1 old sorry grindstone and flax brake 1/6		7 6
To 12 ½ bushels of wheat a 3/	1	17 6
To 3 Sows and piggs 30/ 20 Shoats 9 months old 40/	3	10 —
To 13 Head of hogs better then one year old	5	4 —
To 14 head of Sheep a 6/	4	4 —

To a small parcel of table Linnen		15	
To 3¼ yeards of Cotton and Linnen a 2/		9	6
To a small parcel of Sand Leather	1	—	
To 20 ℔ 97 Neat Tobacco a 10/ ℘ Cent	10	9	9½
To 20 ℔ of wooll and 22 ℔ of Flax	1	11	6
To 3¾ ℔ of three and a parcel of old books		17	6
To a scale and Compass		2	6
To 1 Doz^n small Viols and 1 long gun		17	—
To ½ ℔ of logwood and a percel of unbroke flax		5	4
To 1 Tob^o Hhd and 12 twist Tob^o		4	
To ½ a Canoe and Chain		8	
To 5 boxes and a parcel of old lumber	1	4	
To 5 ℔ Sugar and ½ ℔ Indegs		10	6
To 1 Well Rope and bed Cord		6	6
To a field of Standing Corn	15	—	
To ½ bushel Salt and 2 old Combs and Curry Comb		2	6
To 1 pair of Hair Cloths		2	6
To Cash in the hands of James Earl	1	10	
To Cash in the Hands of Thomas Hynson Wright		17	9
To Cash in the Hands of Thomas Stewart		6	6
To paper money in the hands of John Roe		9	
To Tobacco in the hands of D^o 114 ℔ a 10/ ℘ Cent		11	4
To Cash in the Hands of John Woothers		4	6
To Cash in the Hands of Thomas Swan Senr		1	—
To Tobacco in the hands of Robt Blunt 45 ℔ 00 a 10/ ℘ Ct	22	10	—
	£ 241	19	10½

Anel Price } Kindred
William Price }
John Emory one of the Cre^rs
R Bennett Creditor
William Starkley Seal
Robert Hardeastle Seal

Queen Anns County s^t the 24th November 1746

Elizabeth Price made oath on the Holy Evangels of Almighty God that the foregoing is a just and perfect Inventory of all

and Singular the goods and Chattels which were of the Deceased that were come to her hand or possession at the time of the makeing thereof and that what hath since or shall hereafter come to her hands or possession she will return in an additional Inventory that she knows of no Concealm^t of any part or parcel thereof by any person or persons whomsoever that if She shall discover any concealment or Suspect any to be she will acquaint the Commissary General for the time being or his Deputy with such Discovery or Cause of suspicion that it may be enquired into and that She will well and truly give an account of all and Every part of the Deceased's Personal Estate that shall hereafter Come to hands possession or Knowledge

12½ fees

Sworn before me Wm Tilghman D Com^d of Queen Ann's County

An Inventory of the Estate of Frustram Thomas of Fulleys neck in Queen Anns County Deceased, appraised in Current Money of Maryland by us the Subscribers the 18th Day of July 1746

To his wareing apparrel	4	—	
To Silver money 1/6 paper Currency 20/	1	1	6
To 1 feather bed boulster, and 2 Pillows 64 ℔ with Quilt, Rug, and 1 Blankett pair fine Sheets, Gree Curtains, Vallons, teaster, Cloth, Bedstead, Cord and Straw bed	7	—	
To 1 feather bed bowlster and 1 pillow 57 ℔ with Rug 1 blankett, p^r of Corse Sheets, Gree Curtains, Bedstead Cord and Straw Bed	4	17	—

To 1 feather bed and boulster 47 lb with Rug, 1 blankett, 1 Sheet trundle Bedstead and straw bed	5	3
To 1 feather bed 47 lb with Rugg pr Blankett, pair Course Sheets, and bedstead	3	—
To 1 feather Bed boulster 1 pillow 62 lb with Green Rugg, 1 blankett, 1 Sheet, bedstead and Cord	5	12
To 1 feather bed and boulster 41 lb with Rugg and bed Cord	3	—
To 1 Chaff bed, and boulster, Rugg, pr blankett, 1 Chaff low bedstead and Cord	1	5
To 7 old Chairs at 3 s ℔	1	1
To 1 flow and table 15/ 1 oak Ditto 5/	1	—
1 old pine Table 4/ to 4 old poplar ditto 6/		10
To 1 large pine Chest old with lock and key		10
To 1 five foot ditto 8/ 1 4 foot ditto with lock and key 10/		18
To 1 old trunk and box d		5
To 1 Case with 16 bottles at	1	—
To 1 Close Stooll a 5/ to 1 warming pan 10/		15
To 1 Small brass Kettle 1 weight		2
To 1 brass morter and Pestle 7/ to 1 Copper Saucepan 10/		17
To 3 brass Candlesticks at 2/ ℔		6
To 1 large bible and 1 Testament at		10
To 1 small old old looking Glass at		6
To 4 Drinking Glasses at 6 ℔		2
To 4 Glass bottles at 3 ℔		1
To 5 Earthen plates, 1 punch bowl, and Chamberpot	6	8
To 6 Earthen pans and 2 Dishes of Ditto at	2	8
To 3 earthen juggs, 4 Poringers, 2 potts and 3 plates at	3	10
To 1 Stone Jugg and 1 ditto pott at		3

To 1 Stone jugg and pott Cracked at		6
To 1 Stone mugg at		1
To 1 Tin Cullender and Dish Cover		1
To 1 Tin peper box, grater and 2 potts		6
To 1 Tinn funell, Sauce pan and Candle Box		1 6
To 1 driping pan 4 to pewter mutard pott & Salt 1/6		1 10
To 2 old flax Hackles at		10
To 44 of pewter at 1/ ℔	2	4
To 23 of old Ditto at 9 ℔		17 3
To 14 Spoons 2/4 to 1 Small Iron Kettle with Cover 7/		9 4
To 64½ of pott Iron at 3 ℔ 16/1½ to 3 ℔ hooks 4/6	1	7½
To 76 of ditto at 2 ℔ 12/8 to gridiron and 3 hooks 4/6		17 2
To 1 box Iron Heaters and Hussiff		4 6
To 1 pr flesh forks 4/ to small pair of old fire tongs 2/		3
To 1 pr Spoon molds and two Iron Ladles		8
To 1 old pair Sheep Sheers at		6
To 5 Cows and Calves at 48/	12	0
To 3 Steers 4 years old at 45/ ℔	6	15
To 4 Ditto 2 years old at 25/ ℔		5
To 2 Heifers 2 years old at 25/	2	10
To 1 Bull 4 years old at		2
To 19 Sheep at 7/ ℔	6	13
To 1 brass lock 1/6 to 1 pair old trucks 2/6		4
To a parcel of Shomaker tools and some lasts		10
To a Servant man Named Nicholas Semor abt five year and four months to Serve	16	
To 1 Ditto Named John Guilliams about three year and Seven months to Serve	9	
To 1 Servant woman Named Sarah Jones abt one year and Seven months to Serve	2	10

(72)

	To 1 black Horse 6 years old	6	
	To 1 Bay Horse 14 years old	2	10
	To 1 old black mare at 6/		6
	To 1 black horse 7 years old at	3	
	To 1 black mare Colt 1 Year old at	1	
Augt. 15	To 9 Sides of Tanned leather at 7/ ℔ Side	8	3
	To 1 Grindstone 4/ to 1 flax brake 2/		6
	To 1 pair handmill Stones, Spindle, frogg, and picker,	1	16
	To 2 plows and some Harness at 16/ ℔	1	12
	To 2 Weavers Looms and some Slays and Harness	3	14 6
	To 1 pair small Stillards Old 2/ 2 three old Bells a 4/ ℔		14
	To 1 old Sow and 3 barrows 2 year old at 12/6 ℔	2	10
	To 13 hoggs near 1 year old at 8/ ℔	5	4
	To 11 Shoats a 5/ ℔	2	15
	To 1½ Dozen old Sickles at 1/6		1 6
	To 2 Narrow axes at 5/ ℔		10
	To 1 Iron pestle 5/ to 3 old hoes at 6 ℔		6 6
	To 1 Saddle and Bridle 16/ to 8 ℔ of thread at 2/ ℔	1	12
	To 1 Razor and hone old 2/6 to 5 knives and 7 forks 2/		4 6
	To part in a Cross Cut Saw		5
	To 1 Sythe and Cradle 6/ to 1 Syder Mill at 8/		14
	To 16 old Syder Casks at 4/ ℔	3	4
	To 12 old Tubbs at 12/ to 1 old grubing hoe 1/6		13 6
	To a parcel of Coopers and Carpenters tools		12 6
	To 42 Bushells of wheat at at 3/ ℔	6	3
	To 34 Barrells of Indian Corn at 7/ ℔	11	18
	To 600 ℔ of Dryed beef at 4 ℔	10	
	To 60 ℔ of Hoggs lard at 5 ℔	1	5
	To 3½ ℔ of Yern at 2/ ℔		7
	To 2¾ of Cotton at 1/6 ℔ to 15 ℔ of Wooll at 1/ ℔		19 1½
	To 2 old Linnen Wheels at 8/ ℔		16
	To 1 old Woollen Ditto and Cards at		4

(73)

	To 13 ℔ of pott Iron at 3 ℔	3	3
	To 1 Currying Knife, fleshing knife and steel		10
	To 2 old pails and 1 Riggen at		4
	To 1 Washing Tub and 1 peck at		1 6
	To 2 old meal Sifters and 1 old search at		2
	To 1 Mill Bagg 3/ to 3 Iron Wedges at 6/		9
	To 1 large Gimblet 6 to 1 pair of Leather Spancels		1 6
	To a parcel of unbroak flax at		8
	To 3785 ℔ of Tobacco at 12/6 ℔ Cent	22	14 2½
	To a parcel of old lumber at		6
	total Sum	213	3 5½

John Davis (Seal) } Sworn Appr.
Ambrose Wright (Seal) }
Stephen Thomas } Next of Kin
Philemon Thomas }
George Smith } Creditors
Edward Roe }

Queen Ann's County fs. the 25th November 1746

Jane Thomas and Benjamin Thomas being two of the people Called Quakers did make their Solemn affirmation that the foregoing is a just and perfect Inventory of all and Singular the Goods and Chattels, which were of the deceased that came to their hands at the time of the makeing thereof except some things which they will return in an additional Inventory and likwise any thing that hath Since of shall hereafter come to their hands or Possession that they know of no Concealment of any part or parcel thereof by any person or persons whomsoever that if they shall Discover any Concealment or Suspect any to be that they will acquat. the Commissary General for the time being or his Deputy with such Discovery or Cause of Suspicion that it my be inquired into and that they will well and truly give an account of all and every part of the deceaseds personal Estate that shall hereafter come to their hands possession or Knowledge

14½ sides

before me — Wm. Tilghman D Comy of Queen Anns County

(74)

A True and Perfect Inventory of the Goods and Chattels, Rights, and Credits, of John Bryant of Queen Anns County Late Deceased appraised in money by Edward Cockey and Saml Blunt being first Sworne

To his Wearing apparrel	4		
To Cash Sterling	6		
To Current Gold	4	16	
To paper Currency and five brass pomeys	1	0	5
To 1 feather Bed bowlster, Rugg, blankett, and Sheets and old Curtains	5		
To 1 ditto with old Curtains	4		
To 1 ditto old	3		
To 1 ditto old	2	10	
To 1 ditto old and old Rugg	1	10	
To 4 old Rush bottom Chairs	2		
To 26 lb of powder	1	6	
To 22 lb old ditto	16	6	
To 1 Iron pott Weighing 41 pounds	13	8	
To 3 Tin pans	4	6	
To 2 Tin potts and funnel	6		
To 1 tin Cullender	2		
To 1 Small Iron Skillet	1		
To 1 fire pan	4		
To 2 old ditto	1		
To 4 pair of pott Hooks	6		
To 1 pair of small fire tongs, and Shovel	6		
To 1 box Iron and heaters	6		
To 1 Ditto old with ditto	4		
To 2 brass hooks	2		
To 2 old Pails	2	6	
To 8 old Piggins	4	6	
To 1 half Bushel	1		

75

To 3 large Earthen Potts,		7	6
To 10 small ditto		10	
To 3 Washing Tubbs		7	6
To 1 Earthen Porringer		1	
To 1 Stone mugg		1	
To 1 Cask and 10 bottles	1	11	
To 2 Razors and hone		6	
To 1 pair of small Stillards		10	
To 1 pair of Sheep Sheers		2	6
To 1 large Chest		6	
To 1 small ditto		3	
To 1 small old table		6	
To 1 Diaper table Cloth		3	
To 1 Napkin		1	6
To 1 large seel Skin Trunk	1		
To 20 yards of Linnen	2		
To 1 small pair of Scales		9	
To 1 Spice Morter and pestle		6	
To 1 old Candlestick		6	
To 1 large bible	1		
To a small parcell of books		8	
To old Violen		10	
To 1 pair of Spectacles		6	
To 2 Combs and a Case		3	
To 1 pair scisers		6	
To 1 Ink Glass		6	
To 1 pair of horn flames		1	
To 1 Tobacco box		6	
To 1 pair of Tobacco tongs		4	
To 1 Snuff box		9	
To 2 small Boxes		1	
To 8 pocket books		3	

To 1 horse Whip			1
To 2 Lancets			3
To 1 Penknife			1
To 1 large looking Glass			15
To 1 small Ditto			1
To a percel of thread			4
To 1 bolt			1
To 1 large Gun	1	10	
To 1 Small ditto			1
To 1 Ditto			15
To 1 Glass Tumbler			1
To 1 parcel of Bottles			6
To a pasel of hooks and lines			5
To 8½ yards of Duck	1	14	
To 4 Sides and a half of sole leather	1	13	9
To 2 ditto			15
To a parcel of Coopers and shoe makers tools	1	10	
To 1 old Spade			2
To 1 Sythe and Sneed			8
To 2 Iron Shovels			4
To 2 falling Axes			10
To 1 Iron pestle			2
To 4 old Weeding hoes			2
To 1 old Cross Cut saw			10
To 49 Cwt of old Iron	4	1	
To 6 Cwt of old Rope		46	
To 6 old Knives and forks			1
To 1 Shoe makers knife			6
To 8½ lb of Tallow			6
To 1½ Cwt of Bees Wax			16
To 4½ Cwt of thread			69

To 4 Cwt of Flax			8
To 1 Hackle and Reel			5
To 8 Iron Wedges			5
To 2 old Wheels			5
To 2 old Siftors			2
To 1 bread Tray			2
To 1 search			2
To 3 pair of woull Cards			3
To 1 old Chest			1
To 1 Churn			8
To 1 old plow and plow Irons 2 pair of harnes	1	5	
To 1 old ax			4
To 1 Grindstone			10
To 1 old stock lock			1
To 1 hand mill	1	15	
To 4 Syder Cask Quantity 160 Gallons		13	4
To 1 Prise Block and Tackle			10
To 7 hives of bees	2	2	
To 2 old Benches			4
To 2 old stools			4
To 2 old lades			6
To 4 old trenchers and two old pottleads			4
To 1 old Iron pot Wt. 20 Cwt			5
To 40 Cwt of Woull	4	13	4
To 2 Cwt of Cotton and Woosted			5
To 1 pair of trucks			10
To 9 barrells of Indian Corn	3	12	
To 78 Cwt bushels of Wheat	11	14	
To 3 pecks of Sallt			2 3
To 3 pecks of beans			2 3
To 20 bushels of Oats	1	10	
To 1 Servant Woman Named Mary aged about 1½ yrs to Serve	3	10	

To 3 parts of a barrel of Turpentine		15	
To 2 Servants beding		5	
To 4 5/12 of Tobacco at 10 ℔ Cent	22	11	2½
To 4 breeding Sows	1	16	
To 1 Boar		9	
To 6 Spaid Sows and barrows 2 years and ½ old	4	10	
To 7 Hogs 1 year old	2	14	
To 5 shotes half year old	1		
To 19 Pigs	1	8	6
To 1 Horse Called Jack 9 year old and Saddle and Bridle	5		
To 1 horse 10 years old	5		
To 1 horse old		10	
To 1 Mare 6 year old	4		
To 2 Cows and Calves	4		
To 3 Cows	5	5	
To 4 heifers 3 year old	6	10	
To 5 yearlings	5		
To 1 Steer 3 year old	1	10	
To 1 Bull	2	5	
To 13 Ewes	5	4	
To 8 Weathers	3	12	
To 1 Ram		8	
To 12 Lambs	3		
To 1 New boat 18 foot Heel and main sail	12		
To 2 old Canoes	1	10	
To 14 of feathers		14	
To 125 of Bacon	2	1	8
To Hogs lard		1	
To 2 Hydes and a Skin	1		
To a parcel of Lumber		10	
	191		½
To 20½ of Bacon @ 4 ℔		6	10
	191	6	10½

Edward Cockey (Seal) } As one of the Creditors of the Deceased
Samuel Blunt (Seal) } I approve of the foregoing Inventory —

C. Carroll

As one of the Creditors of the Deceased }
I approv of the foregoing Inventory }

Thomas Marsh

As one of the nearest of Kind of the Deceased }
I approve of the foregoing Inventory — }

Thomas his × mark Harvey Senr.

As one of the Nearest of Kind of the Deceased }
I approve of the foregoing Inventory — — } Hannah her * mark Harvey

Queen Ann's County fs.
November 27th 1746 — } Dinah Bryant made Oath on the Holy Evangels of almighty God that the foregoing is a just and Perfect Inventory of all and Singular the goods, and Chattels, which were of the Deceased that were come to her hands at the time of the makeing thereof and that what hath since or shall hereafter come to her hands or possession She will return in an Additional Inventory that she knows of no Concealment of any part or parcel thereof by any person whatsoever and if She shall discover any Concealment or suspect any to be She Will acquaint the Commissary General for the time being or his Deputy with such Discovery or cause of Suspicion that it may be Inquired into and that she will well and truly give an Account of all and every part of the Deceaseds Personal Estate that shall hereafter come to her hands Possession or knowledge —

13½ sides

Sworn before Wm Tilghman D Com of Queen Ann's County

An Inventory of all and Singular the Goods, Chattels, Rights, and Credits, of Thomas Trott late of Ann Arundel County Deceased appraised in Current money by us the Subscribers this 30th Day of October 1745

To 1 old feather bed some Covering and old Bedstead	1	15	
To 4 old Chests 8/ to 1 old Looking Glass 10/		18	
To 1 old Warming Pan 5/ to 1 Spice Morter and pestle 6/		11	
To 23 old Brass at 6d ℔ To 21 old Pewter at 10d	1	9	
To 2 pewter basons wt. 5½ at 15d ℔		6	10½
To 40 pott Iron at 6d ℔ 20/ To pair pott hooks 3/	1	3	
To 1 Pott Rack wt. 15½ at 10d is 12.11 To 87 of Iron at 2.13/6	1	6	5
To 1 Iron Crow and 1 Iron pestle wt. 19 at 8		12	8
To Irons to a Table 5/ to 1 pair old Hand mill Stones 4/5/	2	10	
To 1 old Spinning wheel 8/ Old Syder mills 15/	1	3	
To 1 pair Pistols, Holsters, and sword old		10	
To 1 old plow and Harness and old Irons for pt. of a Cart		15	
To a parcel of Planters and Coopers tools 10/ 2 old Bell 10/	1		
To old Syder Casks qt. 830 Gallons at 1d ℔	3	13	1
To 2 breeding Sows 16/ to Ditto 10/ to 2 boars 10/ to 3 Shoats at 3/ ℔ 9/	2	5	
To 1 Cow and Calf 50/ to 1 old Cow 40/ to 2 yearlings 30/	6		
To 1 two year old Steer	1	5	
To 1 horse 9 year old 4.10 To 1 old mare L1	5	10	
To a parcel old Lumber		2	6
total sum	32	16	3½

Appraisers hands and Seals
Lewis Griffith
George Simmons

Kind. James his mark Trott
John his mark Trott

Credrs. John Hall Lys. Crake
John Sanders

On the 6th Day of December 1746/ Sarah Trott Executrix of Thomas Trott Late of Ann Arundel County Deceased made Oath on the Holy Evangels of Almighty God that the within is a just and perfect

Inventory of all and Singular the Goods and Chattels, of the said Deceased that came to her hands or possession at the time of the makeing thereof except abt. Nine Hundred pounds of indifferent good Tobacco which she Disposed of to Cloth her Children who were Quite Naked an old Cow and two shotes which were killed for the familys use before the appraisment and about one Thousand pounds Trash Tobacco so bad that the Appraisment would not Value it / that what hath since or shall hereafter Come to her hands or possession or knowledge she will return in an Addition Inventory that she knows of no Concealment of any part or parcel thereof by any Person or Persons whomsoever that if She Shall Discover any Concealment or suspect any to be she will acquaint the Commissary General for the time being or his Deputy with such Discovery or Cause of Suspicion that it may be Enquired into and that the will well and truly Give an account of all and every part of the Deceased s personal Estate that shall come to her hands possession on Knowledge

2 6 Sides

Sworn to before Wm. Rogers D Comd of Ann County

Maryland ss. An Inventory of the Goods and Chattels, of John Howard Late of Ann Arundle County Deceased Appraised in Current money by us the Subscribers being first Quallified thereto before the worship full Alexander Warfield Son of Richard this 28th Day of May 1746

Wareing Apparrel	14	
A Sett of Silver tea spoons	2	10
Cash	3	18 9

6 Beds and furniture	32		
1 Desk 1 Chest of Draws 2 obel Tables	5	15	
12 Chairs 3 trunks, 6 Chests 1 Dressing Glass	6	12	
56 ℔ of Pewter 1 brass Kettle	5	2	
2 Brass Cocks, 1 tin Kettle, 1 Bell mettle Skellit, 1 Morter	1	17	
6 Punch bowls 2 Glass Salts 1 Drinking Glass		7	
1 Pair of spoon moulds 1 pair Stillards and weights and scales and money Scales	1	—	6
1 pair of fire tongs, 1 Shovel, 1 Gridiron, Chafeing dish 1 box Iron and Heaters 1 house bell 2 horse bells		14	6
2 Guns 1 Razor and hone	2	5	
3 pair of Sheets 8 pillow Cases 6 Towels, 8 Napkins 5 Table Cloaths	4	10	6
a Percel of Remnants of New Goods	12	—	10
48 ℔ of Wooll 33½ ℔ of flax 87 ℔ of Green Hides	4	1	3
4 Dozen of Quart bottles 3 pint Ditto		10	
3300 Nails 650 3d Ditto 50, 20d Ditto	1	4	3
82 ℔ of Pott Iron 6½ ℔ Pott Hooks	1	17	5
5 old potts, 23 ℔ Tramills 155 of Hand Iron	3	—	10
3 frying pans 1 Spitt 1 Driping pan		16	
33 ℔ of Sole Leather 16 ℔ of uper ditto	3	13	3
a parcel of old knives and forks and grater		6	6
3 Candlesticks and Snuffers		16	
a parcel of old books and 1 old Sadle	2	5	
2 Wier sives 11 Sickles 1 Hackle	1	9	
a parcel of Earthen and Stone Ware	1	11	6
1 Drest deer Skin 11½ ℔ of Raw ditto	1	10	
a parcel of Working tools and Syder Mill	7	16	
18 ℔ of Candles 5 ℔ of Tallow To Linnen and 1 Woolling wheels	1	11	9
35 ℔ Rozen 4½ ℔ allum 4 ℔ Sugar 2 Grindstones		11	

6 Syder Casks 2 pair of Cotton Cards 1 pr of handmill Stones	2	18	
1 Cart and Harness 5 plows 2½ ℔ of shott	5	—	6
11½ Bushells of salt 5 old Sifter 6 ℔ of yarn	3	5	
1 old Limbrick Still 2 old brushes 4 meale baggs	1	1	
Washing Tubs, pales, Piggins and 10 Dozn of Pipes		12	
a pacel of undrest flax 87 ℔ of old Iron		19	
7 ℔ of Hoggs Lard 2 Gallons of Oyle	1	1	6
653 ℔ of Baion 66 ℔ of Beaf 12 Bushells of beans	19	1	6
21½ Barrells of Corn 18 Bushells of Oats	11	—	6
5 Bushells of Wheat 1 pr of marking Irons	1	1	
a pacel of tea Ware 3 pair of Spectacles	1	3	
30 head of Cattle 15 Sheep 74 hoggs 11 horses & mares &c	126	12	
9 Negroes 1 Mullatto Girl named Nan	286	1	—
1 White Servant man Named John Sims	12		
a parcel of Negroes bedding	4		
1 old Sword and 2 belts a parcell of Lumber	1	17	6
75 acres of land Warrant	7	10	
9301 ℔ of Good tobacco 4757 ℔ of Trash Do	610	1	16

Basil Dorsey (Seal)
Henry Howard (Seal)
John Dorsey Junr Credt
Gideon his H mark Howard
Jas Walker Creditor

On the 12th Day of November 1746 Came John Grineff Howard One of the Executors of John Howard late of Ann Arundel County deceased and made oath on the Holy Evangels of almighty God that the within is a just and perfect Inventory of all and Singular the Goods and Chattels, of the said Deceased that Came to his hands or possession at the time of the makeing thereof that what hath since or shall hereafter come to his hands possession or knowledge he will return in an additional Inventory that he knows of no —

Concealment of any part or parcel thereof by any person or persons whatsoever that if they shall Discover any Concealment or Suspect any to be he will acquaint the Commissary General for the time being or his Deputy with such discovery or Cause of Suspicion that it may be Enquired into and that he will well and truly give an Account of all and Every part of the deceaseds Personal Estate that shall come to his hands possession or Knowledge

Sworn to before me —

8½ Sds

Wm Rogers D Comry
Ann County

Mem. Dm / The deceaseds Estate being left to the Executors this Inventory is Order'd to be received Altho' the Negroes & Other Articles therein Contained are Lump'd, But not to be made a President of in other Cases where there are Several Representatives Claiming Under the Will

October the 2d 1742

Inventory of James Coxes Estate

To 1 Horse and old Saddle	3		
To a parcel of Cooper and Carpenters tools	1	16	
To 4 Shirts and 3 pair of Stockings	1	1	
To 1 Suit apparrell and 2 pair of Shoes	2	2	6
To 2 Caps and old Hankerchoifs		4	
To 1 Suit of apparrel well worn		12	
To 2 pair of old Breeches		4	
To 1 Razor and knife and forke and Round Shafe		1	6
To 2 old Hatts		5	6
	£ 9	6	6
is the sum	10	10	6

Appraisers William Tyler Seal
Thomas Monro Seal

October the 7th 1743 } Then Came William White Administrator of James Cox Late of Prince Georges County Deceased

and made Oath on the Holy Evangels of almighty God that the foregoing Inventory is a just Perfect Inventory of all and Singular the Goods and Chattels which were of the Deceased that He knows of no Concealm of any Part or parcel thereof by any Person whatsoever nor suspects any to be and if he shall hereafter know or Suspect any Concealment he will acquaint the Commissary General or his Deputy with such Discovery or Cause of Suspicion that it may be Enquired into and he will well and truly give an account of all and every part and parcel of the Deceaseds Personal Estate that shall hereafter come to his hands Possession or Knowledge and that the Creditors and Relations neglected to be present at the time of appraisment but He knows of no objection from either sworn before

Peter Dent D Comd of Pri. Geo Coty

A Just True and Perfect Inventory of all and Singular the goods, Chattels, Rights, Debts, and Credits, of William Saunders Late of Queen Ann's County Deceased Appraised in Current money of Maryland by us whose hands and Seals are hereunto Annexed this Sixth Day of November Anno Domi 1746

To his Wareing Apparrel		15	
To 1 Bed and furniture	3		
To 1 old ditto wt 50 lb 1 old blankett	2	10	
To 1 old bed 1 old Rug 1 old Blankett	1		
To 1 old Ovell Table		15	
To 1 old Table		5	
To 1 old Chest 3/ to 1 old Box 6d		3	6
To 1 old linnen wheel		7	
To 1 old woolling Ditto		5	
To 1 old Reale		1	
To 2 old Chairs at 9d ⅌		1	6
To 3 old Stools 1/6 To 1 old gun 20/	1	1	6

(86)

To 6 lb of feathers at 15 ₰		7	6
To a powder flask 9 to 1 Gun hammer 9		1	6
To 26 lb of old pewter at 9 ₰		19	6
To 12 lb of old ditto at 6 ₰		6	
To 1 glass Tumbler 6 To 1 Glass bottles 4			10
To 1 old box Iron and Heaters 6/ To 1 tin box 6		6	6
To 1 old hand saw 2/ to 1 old narrow ax 2/6		4	6
To 4 old Sifters		1	
To 1 old Large stone Jugg		2	6
To 1 old Large ditto Butter pott		2	6
To 1 frying pan 4/ to 1 ditto old 1/		5	
To 2 old pair of Woollcards		1	
To 1 Iron pott wt 56 lb at 3 ₰		14	
To 1 ditto wt 22 lb at 3 ₰		5	6
To 3 pair of pott hooks		2	6
To 2 Iron Candlesticks			6
To 1 New basket and 2 old ditto		1	6
To 1 old washing Tub 2/ To 1 old washing Pale		3	6
To 1 old Small Earthen pott			3
To 1 Iron Spitt wt 8 lb		2	8
To 3 old knives and 6 forks		1	6
To 22 lb of old Iron at 1 ₰		1	10
To 5 lb of Cotton unpicked		2	6
To 1 mullatto Boy named Joe Dockery 12 years to Serve	10		
To 2 old horses	2		
To 1 2 year old mare	2	10	
To 1 Mare 5 year old Lame	2	10	
To 5 Cows and Calves at 45 ₰	11	5	
To 1 5 year old Stere	2	5	
To 8 yearlings at 15 ₰	6		
To 1 2 year old heifer	1		
To 1 Bull 3 years old	1	5	

(87)

To 4 Cows at 40 ₰	8		
To 22 Sheep at 7 ₰	7	14	
To a parcel of unbroak Flax		5	
To 43 Bushells of Wheat a 2/9 ₰	5	18	3
To 1 handmill	1	5	
To 1 Tobc Hhd		2	6
To 3 old tubs		3	
To 16 lb of Woollen		16	
To 14 Yards of Contry Course Linnen at 1/6 ₰	1	1	
To 1 high bedstead		6	
To 5 breeding Sows at 8 ₰	2		
To 5 Barrows 2 years old at 8 ₰	2		
To 9 Shoats Yearold at 4 ₰	2		6
To 4 pigs at 1 ₰		4	
To 325 lb of Tobacco the amount of the Crop a 1 ₰	18	11	5
To Cash in the hands of Jane McCleane hando		6	6
To 1 Bushell of wheat in the hands of James Hamblston		2	6
To 2 Bushells of Rye in said hands at 1/6 ₰		3	
	99	12	9

Edward Brown (Seal)
Appts. John Collins (Seal)
Wm. Whopper
Credts. Charles Brown & Comt
Thomas Sanders
Ann + Sanders

Queen Ams County ss. the 18th December 1816

Ursula Sanders maketh Oath on the Holy Evangels of almighty God that the foregoing is a just and perfect Inventory of all and Singular the goods and Chattels which were of the Deceased that were come to her hands at the time of the makeing thereof and that what hath since or shall hereafter come to her hands or possession she will return in an Additional Inventory that she knows of no Concealment of any part or parcel thereof by any person whatsoever and if she shall discover any Concealment or suspect any to be She will

Acquaint the Commissary General for the time being or his Deputy with such discovery or cause of Suspicion that it may be Enquired into and that She will well and truly give an account of all and Every part of the Deceased's personal Estate that shall hereafter come to her hands possession or Knowledge — Sworn before

Wm Tilghman D Comr of Queen Anns County

8½ sides

An Inventory of the Personal Estate of the late Mr George Robins taken January 16. 1743/4 —

Wareing Apparrel		40	
Silver Plate 442 oz 10½ dw	@15/6 ℔ oz	342	19 6
Ditto 71-10	@14/ ℔	50	1
Pensilvenia money 25/ discounted for		1	10
Paper Current Money		34	5
Gold 1 oz 18 dw 4 gr makes		10	9 11
Silver Currency		6	13 1
Sterling Money £2.10.6 discounted		5	1
1 Silver Watch Chain and seal		2	10
a Seal, with Selver Ferril & Fuory Smoother			10
		493	19 6

In the Hall

1 La: Walnutt Tea Table	3	10
1 Smaller Ditto	2	5
1 Square Ditto	1	10
1 Desk Ditto	5	
1 Mohogamy Tea Table	2	10
1 Painted tea Table		6
12 Chairs with Spanish Leather bottoms	2	8 0
1 Clock and a Tappan'd Case	13	

2 La: Gilt peer Glasses	20	
1 pr End Irons and tongs brass Nobs	1	
1 Tappan'd Corner Cuboard	2	
½ Dozen Pictures in metzo Tinto and frames	1	16
2 La: Maps, 1 of England and 1 of the world	1	10
4 La Maps, the Qts. of the world	4	10
1 Painted Tea Table		5
8 Walnut framed Chairs Leaf bottoms	10	
1 Leather Couch	1	
1 map of Brit: Empire in America		5
1 Suit Window Curtains Chenny	10	

In the Parlor

1 Chest drawers Finnured	5	
1 Large peer Glass, Tappan'd frame	6	
1 Eary leaf Chair & Cushon	2	10
6 Beech framed Chairs	1	16
1 Bed Stock, Sack & bottom, Curtain beds and a Suit old Calies Curtains	1	5
1 Walnut Desk	3	
1 Small Tappan'd Corner Cupboard		10
1 Drinking Glass		10
1 small looking glass		2
1 painted Tea Table		4
1 pair La: End Irons	1	
1 fire Shovel Tongs		8

In the Back Room

1 old Round Table	1	
1 small Ovel Table		26

1 Small (Walnut Box, Fimured) Chest drawers	1	
1 pr Bed Stocks with Striped Fin Curtains	17	
1 pr Small Bed Stocks	5	
1 old looking Glass	8	
1 painted Stand	1	

In the Parlor Chamber

8 blew painted Chairs Rush bottoms	5	12
2 Elbow ditto	1	16
1 Chest drawers	8	10
1 Bureau and Leather Case	4	5
1 Bason Stand Do	1	2
1 Bed Stock and Callico Hangings	2	10
1 pr Callico Window Curtains	1	5
1 Hearth brush		4
1 pr End Irons Shovel and Tongs	1	5
1 Dressing Glass	1	10

In the Parlor Chamber

1 Sm.ll Bed Stock Semicir.r Cannopy and Callico Curtains	1	5
1 pr Callico Window Curtains		5
5 Rush Bottom Chairs (Fimured)	3	
1 Chest drawers	1	10
1 Dressing table and Glass	2	

In the Hall Chamber

1 pr Bed Stocks Tedter and yellow Chenny Hangings	14	
1 Elbow Chair	16	
8 Chairs black Jappand	4	16

1 Dressing Table and Glass	2	16
1 peer Glass	4	
1 Jappan'd Cabinet	9	10
1 Bason Stand	1	
1 Jappan'd Tea Table and board	2	
2 painted Tea Tables 10/ 1 hearth brush 3/		13
1 pair End Irons Shovel and Tongs	1	10
1 pr Bellows 3/ 1 pap.r Screen 40/	2	3
1 pr Callico Hangings	1	

In the Garrell over the Hall Chamber

1 Cot with a Sacking bottom		10
1 pr Bed Stocks 5/ 1 Old chair 1/		6
1 Leather Portmantua and pad		15
1 mans Saddle		10

In the Garrell over the Po. Chamber

1 pr Bed stocks		

In the Garrell over the Par Chamber

1 La. Oil Cloth for a Floor	5	

Books

Taylors Life Vol		10
Works of the Author of the whole duty of man	1	
1 La. Bible	1	10
Gold=mans Latin Dicti.y		10
Bayleys Dictio.y		14
Woodstons Discourses		10
Chandlers Answers 2 Vol		15
Quincys Dispensatory		10
Lockes Essay on human Understanding 2 Vol	1	
Charron of Wisdom		10

Sydenhams Practical Phis.n			10
a Common Prayer book Quarto			5
Byshe's Art of Poetry			4
Collections of Ecclesiastical matters			1
Scotts Christian Life	3 Vol		12
Enquiry after Happiness	2 Vol		8
Unheard of Curiosities			6
Young Surveyors Guide			1
Introduction to the Gramer			6
Ellios Husbandry			3
manners of Christians			1
Hudibras 8/ Lowes Surgey 6			36
Spectators 9 Vol.s 18/ Grotius de Veritate Re 1/6			196
Brays Bapt. Conbent. & pr State of England 2/			26
Prayer Books 8/ a small Bible 4/			12
Æsops Fables, Latin and Greek			6
Ovids Metam.s Latin 1/6 Behens Plays 4/			5
Farquar's Plays 2 Vol			10
Laws of Maryland			10
Old Magazines Pamphlets &c			5
a parcel of old books in the store		1	
1 hone and Razor Strap			5
6 Razors and 2 Cases			5
1 Shoe horn & 1 pr. old marking Irons			6
1 Volum book 4 Do. 10/ 1 old looking Glass 10/		1	
1 Dressing Glass			5

China Ware

2 blew and White fruit dishes			14
2 Large Do. 28/ 3 bowles 30/ 2 ditto small 8/		3	6
1 Doz.n Enamelld Plates 32/ 1 Doz.n blew Do. 29		3	1
10 Plates ditto 11/6 1 Doz.n Coffe Cups 18/		1	9 8

9 Chocolate Cups and 5 Saucers	1	3	4
17 Blow Saucers and 8 Tea Cups	1	5	
2 Tea Cups and 2 Cream potts		7	4
2 Carnifters 3/4 2 Slop bowles and plates 10/		13	4
2 Boats and 2 butter plates		8	
1 Sugar Dish 2/ 19 Custard Cupps 24/	1	6	
1 Tea pott and stand (Burnt China)		4	
1 Cream pott 18. 6 Tea Cups and 3 Saucers 10/		11	6
5 Coffe Cups 5/ 1 Plate and Boat 4/		9	

Delf Ware

2 La: dishes 2/ 1 Doz. Soop plates 14/		16	
13 Baking Pans 5/6 2 Tea potts and stand 2/		7	6
4 Stone Baking Pans 2/ 2 milk Pots 1/		3	
2 bro: Stone baking Pans 1/6, 4 Plates 1/		2	6
1 Large brown bowl 1/6, 4 Delf Bowls 3/		4	6
1 Large Glass Server 9/6, 9 Syllybub Glasses 11/3	1	0	9
9 Glass Baskets 18/ 29 Jelly Glasses 14/6	1	12	6
4 La: Quantens 20/ 1 pr Small Do. 10/	1	10	
2 La: Double Flint Glasses 8/ 1 Spice box 1/		9	
Gallipots Viols & 1/6 Table matts 3/		4	
1 pr Small scales and Weights		12	
1 pr Larger Ditto		8	
2 ℔ Sugar Candy		3	
a parcel of Medicine	17	16	1

Tin Ware &c

1 Turkee pye pan 10/ 1 Cold meat ~~pan~~ Cover 5/		15	
1 Cullendor 5/ 1 La: and 2 Small puding pans 4/		9	
1 Doz.n Large petty pans 6/ 1 Doz.n Do. Smaller 3/		9	
1 Doz.n di Course 1/6 4 Round pans 2/		3	6

½ Dozn Biskett pans 5/ 1 Apple Roaster 3/		8	
2 Pye Warmers 6d 2 doz Small petty pans 5/		5	6
2 Pepper Boxes 6d 1 Funnel 6d 1 Grater 6d		1	6
1 La: Cannister 5/ 1 Smaller 3/ 5 ditto smaller 5/		13	
Sundry peices of old tin Ware 1/ 1 Wire Rat Trap 5/		6	
1 Wire mouse Trap 1/ 1 Doz Cannisters 3/		4	
1 Alembic and its Furnace	2	10	
1 Chocolate pott and mill 12/ 1 Coffee pott 9/	1	1	
3 Small Box Irons 2 Stands and 3 pair Heaters		14	
1 Brass Morter and 3 Copper Skillits 31 lb at	2	6	6
1 Coffee Roaster 3/ 1 Sugar hammer and mallet 6		3	6
1 Coffee mill 2/6 1 old lanthorn 3		2	9
1 Warming Pan 6/ 1 doz Ivory handle kives and forks 24/	1	10	
9 old ditto and forks 9/ 1 old Close Stool Cases 5/		14	
1 pestil 1/ 3 New Skillits Bell mettle 22 lb 58/8	2	19	8
83 lb powter hard mettle	6	18	4
151 lb Ditto Older and more wore	11	6	6
54 lb old powter	2	14	
17 Butter potts 25/6 29 milk pans 14/6	2		
20 Dozn 24 Bottles 60/ 19 bottle Jiggs 58/	5	18	
4 Stone pitchers 10/ 24 Pickle bottles 18/	1	8	
6 Bread Trays 6/ 12 Indian bowls 12/		18	
2 half Bushels 4/ 2 Tott dishes 1/6		5	6
7 Washing Tubs £1.1.0 7 Tarr Tubs ditto 7d	1	1	7
2 Wood Ladles and 4 butter spoons 2/6		2	6
1 Butter print and Straner 1/ 9 Pails 16/		17	
7 Piggins 7/ 4 Bukels 4/ 1 Wood Can 1/		12	
10 Co: hair scives 10/ 3 Searches 4/6 1 Longbrush 3/6		18	
1 Co: brush 1/ 2 Tin Dishes Iron bound 4/		5	
1 pr Still (or 1 Stell) yard to weight 170 lb		12	
1 pine Table in Ketchen		1	

4 Oak Tables 4/ 1 Plate Rack 2/6, 1 Meat Screen 1/		7	6
2 pr Brass Candlesticks 12/ 1 Stand & 2 Snuffers 6/		18	
2 La: broad Bottom'd Candesticks 12/ 1 Smaller 3/		15	
1 old Candlesticks 1 old Table 1/		2	
449 lb Iron Ware of Ketchen Utensils @ 10d pr	18	14	2
399 lb Pott Iron @ 3 pr lb	4	19	3
152½ lb of Copper Kettles &c @ 2/6 pr	19	1	3
12 lb Brass Do @ 2/ pr	1	4	
107 lb old Iron @ 2d pr		16	10
11 lb Mirtle Wax 11/ 8 lb Sago 13/4	1	4	4
2 pr old Leather baggs 4/ 2 old Shagreen spoon Cases 6		4	6
1 Appothys Searve 2/ 5 pr knitting needles 1/		3	
1 Suit damask Table Linnen	5		
1 Small Damask Table Cloth 30/ 3 La: Diaper Do 45/	3	15	
2 La: and fine Diaper Do 40/ 2 Tea Table Cloths 10/	2	10	
4 Damask Do much Worn 10/ 10 Napkins 10/	1		
3 Diaper Towells 3/ 3 huggaback Table Cloths 30/	1	13	
3 Smaller Do 18/ 2 new Tea Table Cloths 4/	1	2	
5 Small huggaback Napkins		5	
4 Small Ozenbs Table Cloths 8/ 2 La: Do 5/		13	
8 Napkins Do 4/ 6 new Dowls Towels 7/		11	
10 Ditto worn 12/ 10 Oznbs Do 3/		15	
10 Damask night Caps 10/ 5 old Hucabs Table Cloths 10	1		
6 Small Shaving Cloths 3/		3	
3 pr Bagg Holland Sheets ⅓ Worn	9	10	
6 pr Do ⅔ Do	17	12	
1 pr Irish Linnen Do ⅓ Do	1		
1 pr Good Brown Linnen	1	10	
2 pr Small Course Lancashire Do	1	2	
5 pr Oznebs Do almost new	2	10	

1 pr Course Do. 2/3 Worn		2	5
4 pr Bagg Holland pillow Cases very Old			2
6 pr Garlix and Irish Do. 6/ 2 pr Check 2/			8

Negroes Bedding Wearing &c

4 New six Quarter Ruggs	a 8/ ff	1	12	
3 Ruggs Do. 2/3 Worn	a 5 ff		15	
6 Old Ruggs	a 2 ff		12	
25 Dutch Blankets	a 3 ff	3	15	
9 Contrey Cloth Blankets	a 3 ff	1	7	
24 Very Old blankets 20/, 6 Scotch Do. 12		1	12	
13 Good bed Cases	a 5 ff	3	5	
1 Old Ditto a	a 3 ff		9	
1 Harrow Iron teeth 12/ 1 Cart and wheels 30/		2	2	
2 pr Trucks 10/ 5 Wheel Barrows 10/		1		
2 Syder Casks 15/ 1 Copper Still Cap and worm 60/		3	15	
1 La: Chariot with its furniture		80		
7¼ Yards fine India Damask a 12/		4	7	
3 pr White Callico Each 8 yards a 24/		3	12	
2 pr Do Coarser d° 10 Yards	a 2/8	2	8	
10½ Yards fine Seercucker	a 3/	2	15	6
3½ Yards Dimity 7/ 8 Yards fine Callico 24/		1	11	
15½ Yards Irish Linnen 31/. 7¼ Wash Garlix 12/1		2	3	1
6 Yards Fine bag Holland	a 7/ ff	2	2	
¾ Yard thread Satin 40/. 2¼ Yards Dunjaro 8/3		2	8	3
8½ Yards of flowred Callimanco 2/6. 6 Yards Striped Cotton 15/		2	6	
1 Yard fine Striped Cotton 14/ 6¼ Yards Calico 12/6		1	6	6
3¾ Yards Gingham 17/3. 1¼ Yd of French Cotton 5/		1	2	3
3 Diaper Table Cloths 7¼ 36/ 1 Damask Do. 14/		2	10	

1 Woolen Wheel 8/ 58 Qr Pot Iron 19/4	1	7	4
3 Do Old Copper 8/9. 3½ Qr Old Brass 7/		15	9
1 Iron bound Case 10/ a parcel of Boxes 10/	1		
6 Chests 20/ 5 Large trunks 30/ 1 Small Do. 5/	2	15	

Bedding —

2 Mattresses				16
2 Feather beds Ticks and bowlsters qr 78 Qr a 20 ff		6	10	
1 Do. Contry Tick and bowlster	45 a 20 ff	3	15	
1 Do. New Bed and Bolster	45½ a 20 ff	3	15	10
1 Do. La: Contry Tick and bolster	49 a 20 ff	4	1	8
1 Do. and Boulster	47½ a 20 ff	3	19	2
5 Old Beds and 4 boulsters	250 a 12 ff	12	10	
1 Small new bed and boulster	28 a 20 ff	2	6	8
1 Do. half Wore	28½ a 18 ff	2	2	9
2 Do. old	37 a 12 ff	1	17	—
2 pr New Pillows	9½ a 20 ff		15	10
7 pr of old Pillows	27½ a 12 ff	1	7	6
1 Cradle Bed and pillow	4 a 12 ff		9	4
6 Course small Beds with their Bedding a 15/ ff		4	10	—
1 Green housing Old 2/6 Quilts a 10/ ff 40/		2	2	6
1 fine Quilt half worn 15/ 2 Counterpins a 30/ ff is 60/		3	15	
1 Chints Counterpin 12/ 1 pr fine now Blanketts 40/		2	12	
1 pr Do. worn 30/ 1 pr New Small Blanketts 20/		5	10	
1 pr La: Blanketts 30/ 6 pr old ditto a 36/		3	6	
1 New Blankett 15/ 1 New blew Rugg 20/		1	15	
3 Old Ruggs 15/ 1 Old Carpet 2/6			7	6

In the Store ——

2 Small maple Tables 20/. 2 Sieves 4/		1	4

Box Gr No. 6, Containing Vizt

2 Caster Hatts .... No. 3, a 14/	£1..8..0		
3 Felts ..... 6 a 3/	0..19..0		
Box	0..2..0	1	19 —
42 pr Mens Shoes old Fashoned a 4/ ff		8	8
Cask Gr No. Containing 106 of Pepper a 2/4 ff & Cask 4/6		12	11 10
3 Bed Cords 7/6, 60 Castile soap a 19 ff 95/		5	2 6
Cask Gr No. 12, Containing 65 Pewter a 21 ff		5	13 9
Box Gr No. 12 Containing 44 Do. a 21 ff		3	17
1 New Mariner's Compass (for the Sea)			15

1 Box Gr No. 6, Containing Vizt

1 pr Irish Linnen No. B. 23 Yards a 2/3	£2..11..9		
4 pr Do. No. C ..... 85 Yds. a 2/7	10..19..7		
Cask and 2 Boxes	8..0	13	19 4

Box Gr No. 1, Containing Vizt

No. 4. 1 Doz fine Double Cotton Caps a	£1..10..0		
3, 1 Doz fine Wosted Ditto	1..16..0		
2, 1 Doz Single Do.	1..6..0		
6, 1 Doz pr Wom Cotton yarn hose a	0..18..0		
9, 1 Doz pr Mens Cotton yarn Do. a 20/	2..0..0		
7 Yards hair Cloth 14/ Box 2/	16..0	8	6 —

Box Gr No. 1 Containing

20 Col. Thread 60/.. 5½ Whited Brown Do. 22/		4	2
63½ Window Lead 31/9.. 2 Solder 1/6 a Box 1/		1	14 3

In a large Chest Vizt

2 Black Balls 3/ 20 Bend leather 33/4		1	16 4
2 Chamberpots 2/8 5¾ Calf skin 11/6			14 2
14 Black Curryed Leather 23/4, 42 Shoe thread 105/		6	8 4
2 Shoe Makers White Wax 6/ 2 Groce Tax 2/			8
1½ Doz Ivory handle knives and forks			18

1½ Doz Buck haft Do. 7/ 112 fish hooks 8/			15 —
22 horn Spiggotts and faucetts a 6 ff			11 —
17 Small Ivory combs 14/2 1 Penknife 18			15 8 —
1 Rasp 1/ 1 hand Saw file 5 1 Set 4			4 9 —
2 Cross Cutsaws Iron plates a a 14/ ff		1	8 —
5 hand saw files 3/4 4 broad socket Chisels 6/8			10 —
3 Narrow socket Chisels 3/. 5½ Inch Augurs 6/8			9 8
4, ¾ inch Do. 6/ 3 Inch ¼ Do. 6/ 3 Inch 5/			17 —
1 Inch and ½ Do. 2/6 a peck of lamp Black 5/			7 6 —
The Chest			4 —

In a Trunk

6¾ Bed Ticks 48/	£14..8..0		
7 Cloth brushes 14/. 1 pr Tabby Stays 24/	1..18..0		
4 Doz & 7 pack of Queen Elizabeth's Cards	8..13..4		
2 Six quire Lodgers 23/4.. 1 four Quire Do. 8/4	1..11..8		
1 Ream Writing Paper 12/ 9 Straw hats 22/6	1..14..6		
1 pr Irish Linnen No. 3, 24 Yards a 2/ ff	2..8..0		
1 pr Do. ..... 4, 25 Do. a 2/2 ff	2..14..2		
1 Doz pr Mens Inseam yellow Wash Gloves	1..4..0		
1 Doz pr Do. prick seam	1..4..0		
2 Doz pr Do. Tann'd Grain	2..16..0		
1 doz Wom Colour'd Glazed Lamb	1..3..0		
1 pr & 2 bandons hankerchiefs a 34/ ff pr	1..19..8		
1 pr Callico No. 1 - 18 Yards a	1..16..0		
17¼ Yards of Broad Co. Bed Tickin a 2/8	2..6..0		
5 pr Co. Striped Stuff 150 Yards a 12 ff	3..15..0		
1 Oz Silk 2/8 - 1 Oz Mohair 1/2	3..10		
5 doz Coat and 4 Doz Vest Buttons	7..0		
The old Trunk	3	45	5 2

In a Box

11 Papers Ink Powder 4/7 .. 4 Bibles 20/	£1.4.7		
16 Quire Cut Paper 18/8 .. 4 p^r Books 12/	1.10.8		
3 Hour Glasses ..... 2 half hour D^o ..... 4 Min: D^o ..... 2 half Min: D^o 10 old ho: D^o	12.0		
The Box	1.0	3	8 3

In a Chest

1½ doz Felt Hatts No. 8 .. @ 3/ ff	£2.14.0		
1 doz D^o N° 6, 30/ - 8 Quire bro: Paper 5/4	1.15.4		
An old Chest	1.0	4	10 4

Bale Gr C

1 p^s Oznebridgs ..... 102 Ells @ 14 ff	5.19.0		
5 p^s Sprigg Lin: ..... 508 d^o @ 17 ff	35.19.8	41	8 8

Box Gr N° 7

100 ℔ D^o Window lead ..... @ 6 ff ℔		2	10
Box			1
36 peices Oznebridgs Con^t 2320 Ells @ 14 ff Ell		135	6 8
12 peices Sprigg'd Linnen ..... 1229 d^o @ 18 ff		92	3 6
5 peices heading Rolls ..... 353 d^o @ 12 ff		17	13
1 p^s Brown Linnen ..... 60 Y^ds @ 12 ff		3	—

Bale Gr N° 2 Con^t

p^s Cotton ..... q^t 200 Yards ..... @ 28 ff	£23.6.8		
Wrapper	0.4.8	23	11 4

In a Cask

32 Narrow, 19 Broad } hoes ..... @ 2/8 ff		6	16
25 ℔ Red Oker 8/4 .. 71 ℔ Copperas 11/10^d		1	2
1 New Set nett muck Rat Eaten			10
22½ Yards of Sacking 37/6 Cask 1/		1	18 6

In an old Trunk

1 p^s Double Silesia Lin: ..... N° 21		1	11 —
1 p^s D^o N° 22-32/ 1 p^s d^o N° 23, 33/		3	5 —
1 p^s D^o N° 24-34/ 1 p^s D^o N° 25, 35/		3	9 —
1 p^s D^o N° 37-38/ 1 p^s d^o N° 39/ 40/		3	18 —
1 p^s d^o N° 103, 20/ 9 p^s Single D^o 90/		5	10 —
1 p^s Superfine Cambrick N° 146 @		6	—
1 p^s D^o ..... 235 @		5	—
1 p^s Seersucker 30/ 2 p^s Callico 38/		3	8 —
1 p^s Tapseds 23½ yards @ 2/2 ff		2	10 11
2 p^s Checked Ginghams 54/ 1 p^s Striped d^o 50/		5	4 —
17 Pollicat Hankerchiefs		5	5 —
3 p^s India Cotton hankerchiefs 16 in Each @ 18/ ff		2	14 —
1 p^s Yard Wide Chinces Check 18½ yards @ 2/ ff		1	17 —
2 Reams and 3 Quire Co: Writing Paper @ 10/ ff		1	1 6
1 p^s fine Rib^d Fustian 24 Yards @ 2/6 ff		3	—
1 p^s fine Col^d Jean ..... 20 D^o ..... @ 2/6 ff		2	10 —
½ doz pair Mens Pr. seam yellow Wash Gloves			11 —
8 pair Mens inseam yellow Wash @ 20 ff			13 4
2 doz & 11 pair Womens dy'd Shamy @ 2/ ff		3	10 —
1 doz pair D^o Glazed Lamb ..... @ 2/ ff		1	4 —
17 pair Womens yellow Wash ..... @ 20 ff		1	8 4
2 Doz pair yellow inseam Yellow Wash @ 18 ff		1	16 —
9 pair Womens Glaz'd Kid 18/ 4 p^r mitts 4/8		1	2 8
1 doz horn combs 3/6. 1½ doz Buckling combs 4/6			8 —
17 Lash combs 4/3 - 3 Louse combs 9^d			5 —
1 Gross Curtains Rings 2/6 1 Groce th^e Laws 7/			9 6

In a Trunk

14½ p^r of ¾ blanketts ..... @ 22/	£15.19.0		
2 p^r of ¾ Ditto ..... @ 17/	1.14.0		
2 p^r of small Ditto ..... @ 16/	1.12.0		
This and the Last Trunk @ 20/	2.0.0	21	5 —

In an old Case

6. 10/4 Ruggs	@ 36	£ 10..16..0			
1 8/4 Ditto	@	1..1..0			
6 9/4 Ditto	@ 27/	8..2..0			
	Case	0..1..0	20		

Chest Gr No. I

5 pr kersey Curtains Each 18 Yds is 90 Yds	@ 2/8		12		
1 pr Ditto	15 Yds	@ 2/8	2		
2 pr Swan skin	63½ Yds	@ 22d	5	18	1½
21¾ Yd ditto fine		@ 2/	2	3	6
7. 7/4 Bed Ticks		@ 28/	9	16	
2, 6/4 ditto		@	2		
1, 6½ ditto		@	1	4	
1 pr Fine Breeches Ticking		@	1	5	
1 pr Course ditto	15 Yds	@		17	
2 pr Narrow holland	15 Yds Each	@ 17/	1	14	
2 pr broad ditto	15 Yds do	@ 39/	3	18	
1 pr Irish Linnen No. 6	24 Yds	@ 2/7	3	2	
1 pr fine dimitty No. 5	23	@ 3/6	4	2	3
1 pr do No. 4, 30 Yds 73/ 1 pr do No. 3. 30 Yds 55/			6	8	
	Chest			10	

In a Large Trunk

1 pr Bed Camblet Boddys @ 10/	£ 0..10..0			
1 pr Ribb'd Fustian No. 1. 24 yards @	1..14..0			
2 pr Co: Striped Ginghams @ 27/	2..14..0			
Trunk	1..0	5	18	

Box Gr No. G

6 Setts drops and locks for Chests of Drawers 9/ ff	£ 2..14..0			
8 Setts ditto for Desks @ 11/ ff	4..8..0			
2½ ℔ hair powder 2/3½	0..2..3½			
3 baggs fine hair buttons No. 1 @ 9/	1..11..6			
1½ ditto scarf do No. 16/6 3 bags mohair do 18/	1..14..6			

2¾ Tickin do 5/3 ½ ℔ hair 8/9 ¼ Twist 8/	£ 1..2..0			
Box	0..1..0	11	13	3½

Cask Gr No. P

6 Ragg Stones @ 4d ff	£ 0..2..0			
3 Shoe makers Whitstones	0..1..6			
1½ Doz pair Chest hinges @ 15/	1..2..6			
4 La: Stock locks 12/ 1 Iron Plate do 5/	0..17..0			
3 doz Small Gimblets @ 17d ff	0..4..3			
1 doz pair Sheep Sheers	0..16..0			
1 Small Box Iron 4/ 6 pair Stirups 6/8	0..10..8			
29 pair Single Stirups No. 4 @ 12d ff	1..9..0			
7½ pair Large Iron Candlesticks	0..11..3			
4 Plaisterers Trowells 8/ 100 ℔ Shot 40/	2..8..0			
3 Grid Irons Wt 10 ℔ @ 8/4 12 Saddle Trees 84	4..16..4			
1 pr old steelyards 4/ Cask 2/	0..6..0			
10⅓ Peices Nar. Garth Webb @ 4/ ff	2..1..4	15	5	10

Box No. 1

5 Boys Fells	No. 2	@ 20d	0..8..4		
7 Mens Ditto	3	@ 2/8	18..8		
13 Ditto	7	@ 2/6	1..12..6		
1 Ditto	6	Box	0..3..6	3	3

Loose

1 Spade 6/ 2 Womens Plush Side saddles @ 70/ ff	7	6	
1 Large Mans Saddle 50/ 2 Smaller Do 80/	6	10	
1 Cloth housing 12/ 1 Leather Do 8	1		
17 pr Stirup leathers 28/4 3 lo: Single Girts 2/	1	10	4
4¼ doz do 98/ 1 doz & 11 Double do 46/10	7	4	10
2 Black La: Curb bridles 14/ 1 Do 6	1		
2 Snaffle Bridles 7/ 28 Do 56/ 1 halter 3/	3	6	
1 Cart Saddle 8/ 2 head Stalls 8/		16	

46 Double Refin'd Lo: Sugar @ 2/ ℔	1	12	—
6 Rush bottom Chairs 24/ 8 Mops 4/	1	8	
6 Scrubing brushes 18/ 3 Brooms Do: 12/	1	10	
9 La: Buding pans 22/6 3 Ditto 6/	1	8	6
6 Small ditto 9/ 1 Small Tin Can 8		9	8
17 La: Tin Sauce pans 34/ 18 Small Do: 27/	3	1	
19 Lanthorns 28/6 2 Tin funnels 8	1	9	2
3 Large Tin Dripin pans 9/		9	—
5, 3 Gallon Stone Juggs 20/ 5, 2 Gallon do: 15/	1	15	—
3, Stone Jarrs 12/ 1 2 Gall: Jugg 3/		15	—
3 dozen and 7 White Poringers @ 3/ ℔ Dozen		10	7½
20 dutch quart Stone Mugs @ 12	1		—
2 Large dutch Blew stone Juggs @ 2/ ℔		4	—
8 Second Sort ditto 5/ 11 Smallest Ditto 16/6	1	1	6
47 Stone Quarts at 9, 2 pottle Juggs ditto 8/	1	18	3
1 Gallon Ditto 2/ 9 Pints ditto 3/4½ 17 Pipkins 3/		6	6½
15 Earthen Pipkins 3/9. 2 W: Slop Basons 16		5	1
1 Tea Cup & 29 Dishes 9/8 6 Tea pots 5/		15	—
4 Creampots 1/ & 8 Sugar pots 2/ 7 Coffe Cups 2/4		5	8
11 half Pint Cans 5/6. 26 brown Quarts 17/4	1	2	10
16 brown half Pints 7/4. 23 delf P. Bowles 34/6	1	19	10
27 Ditto Less 27/ 10 brown bowles 6/8	1	13	8
3 White Bowles 12 ℔ 3/ 14 Wash basons 10/6		13	6
24 delf Plates 12/ 8 Coursers 4/6		16	6
59 yellow Cups and Poringers 7/4 5 Larger do: 1/3		8	7
6 Smaller ditto 1/ 38 Small milk pans 33/	1	14	
12 Small yellow plates 2/ 1 yellow Jugg 6		2	6
1 black Jugg 1/ 10 pocket bottles 5/10		6	10
31 beer Glasses 31/ 152 Wine Do: 102/	6	13	
4 La: Decanters 10/ 7 Small ditto 12/10	1	2	10
11 Crowetts 3/8 7 Salts 2/4		6	3

In the Back Sore

20 Glew 26/8 55 pair Mens Shoes 22 L	23	6	8
4 Narrow Axes 12/ 10 ℔ + Garnetts 52½	2	7	9
2 Small blocks 8/ 78 Pot Iron 30/5	1	13	6
89 Mole Shott 44/6 9 old Reap hooks 4/6	2	9	—
2 Old (Curriers) knives 2/ 2 B. Axes 10/		12	—
18 M of 4d nails @ 3/4 ℔ M	3		—
10 M of 6d Ditto @ 5/ ℔	2	10	—
15 M of Sadlers Tacks 45/ 6956 Clout Nails 6/	2	11	—
½ M Sprigs La: 3/ ½ M Do: Inch 1/6		4	6
1 M Do: ½ Inch ½ ℔ Borax 6			3 6
2 ℔ Verdigreece 8/ 2 Dozen bridle bits 16/	1	4	
6 Dozen Sadle nails 18/ 8 doz ℔ Girth buckles 16/	1	14	
3 Drop Shot 6/ 100 Box. sash Pulleys 16/8	3	16	8
1 Doz Rivets for the Pulleys 1/ 5 doz awl halfs 10/		11	
½ Groce of Pewter Buttons 9/ 2 fish hooks 1		9	1
1 Jack Line 2/			2 0

In the Shop Viz:

½ doz fine Snaffle bridle bits @ 18 ℔		9	—
10½ Gross fine Corks 25/7½ 2½ doz Girt buckles 5/	1	10	
1 doz Farriers Rasps 24/ ½ doz Shoe ditto 12/	1	16	—
1 Very Good Mans Saddle	3	10	
1 Brass Box Lock with its furniture		14	—
2 ℔ La: Garnet hinges 8/ 6 ℔ Smaller ditto 18/	1	6	—
7 ℔ Small ditto 14/ 2 ℔ Chest Hinges 4/		18	—
6 ℔ L H hinges 18/ 22 ℔ Do: 66/	3	13	—
17 ℔ ditto flat Joints 34/ 24 ℔ Small ditto 36/	3	10	—
24 ℔ Smallest 24/ 9 ℔ Dovetails 7/6	1	11	6
12 hasps and 7 Staples 2/6 5 shank Locks 5/		7	6

9 Large Chest Locks 18/ 5 Small Do 7/6	1	11	6
6 Large Crab Locks 5/ 5 Small Do 3/4		8	4
3 Chaifing Dishes 7/6 6 pr plain Stirup Irons 4/		11	6
4 pair swivel Do 4/ 6 pr Brick Trowells 12/		16	
2 Plaistering Trowells 4/ 5 Coopers adzes 18/4	1	2	4
2 Carpenters Adzes 10/ 10 Sheep Shears 12/4	1	3	4
1 Inch and ½ Augur 2/6 1½ Inch Do 16		3	10
3 Broad paring Chizels 4/6 2 Mortize Do 3/4		7	10
4 Plow plain Irons 3/4 6 Ragged Stones 2/		6	4
3 Smoothing plains 6/ 2 La: Rasps 4/		10	
5 La: fine Smiths Files 7/6 46 Do Whip Saws 46/	2	13	6
2 Hand Saw files 10 1 Ord.y Stock Lock 16		2	2
19 Shoe Makers knives 7/11 4 pr Wooll Cards 10/		17	11
1 Small brass Hackle 4/ 1 Iron Do 4/		8	
42 Small Gimblets 7/ 1 Bramble Sythe 5/		12	
5 La: Window bolts 10/ 610 Awl blades 33/10	2	3	10
2 Cwt Small Tacks 2/3 1 Groce Do 2/		5	3
1 doz do La: Heel 1/ 3 pigeon Awls 3		1	3
9 Rubing Sticks 3/ 3 Joyners hammers 6/		9	
1 Carpenters Do 3/ 1 fire Shovel 5/		8	
1 pr Tongs Shovel and hooks 10/ 8 dressed Skins 16/	1	6	
2 Drawing knives 5/ 1 Steel plate tement saw 16/	1	1	
2 Bar Grid Irons 8/ 8 hand Saws 10/6		18	6
2 Small Reap hooks 2/8 1 Box iron 5/ 2 Glass pipes 8		8	2
2¼ Ticks and bolsters 60/ 4¾ Ticks 64/		6	4
7 pr Womens Stays 7 3 pr Bodies 30/		8	10
2¼ Ticks 48/ 6 Double Silk Caps 66/		5	14
1 Single Do 8/ 2 pr Wo: Silk Stockins 24/		1	12
Twist and Silk for 3 Suits of Scarlet		1	4
9 Spectacles and Cases 9/ 15½ Yds Camblette 31/		2	
2 pr Callimanco 60 Yds a 2/4 ₰		7	
1 Suit Broad Cloth and Triming		10	4

1 La: Broad Ax 6/ 2 Spoke Sheaves 16		7	4
1 Manw Carolina 14/ 15 pr Manx Cloth 38/9	2	12	9
1 pr Red Shaloon 21 Yds a 2/6 ₰	2	12	6
1 pr Grun Co: Broad (Swery) Cloth q.t 14¼ a 14/ ₰	10	6	6
2¼ Yds Duck Canvas 5/7½ 2 Caddoes 6/8		12	3½
2½ Doz Gun Flints 5 3 pr Womens Calf Shoes 18/		18	5
2 pr Ticking Do 24/ 4 pr Callimanco Do 40/	3	4	—
2 pr Steelyards to Weigh al: 150 a 11/ ₰		1	2
1 pr Do 300 a 18/		18	—
6 pair Fine mens Shoes a 9/ ₰	2	14	—
13 Large Double Wosted Caps 32/ 41 Single Do 44/5	4	3	5
8 Cotton Caps 8/ 1 Doz Double Do 26/	1	14	8
7 pr Broad gartering 18/ 5 pr Lettered Do 7/6	1	6	2
8½ pr narrow Do 14/4 14 pr Silk Ferret 112/	6	3	4
6 Yds Figured Do 12/ 12 Yds Do 30/	2	2	—
5 Yds Narrow Do 6/3 3 Girdles 6/		12	3
3 pcs Narrow Ribn 36/ ℔ Sewing Silk 19/	2	15	
2 doz Round Silk Laces 24/ 12 pr blew inckle 16/	2		—
7 pr narrow Do 7/ 3 pr Stay Tape 6		7	6
4 White inckle 6/ 2 pr broad Filliting 6/		12	—
2 pr narrow Do 2/8 9 pr Holland Tape 9/		11	8
5 pr Quality Binding 6/8 3½ pr boot Strings 5/3		11	11
1 doz paper Ink potts 4/13 Gilt inkpotts 5/5		9	5
6 Brass Inkpotts and penknives No 15 a		10	—
20½ Doz pins a 16/ ₰ dozen	16	8	—
5 ℔ White brown thread 25/ 9¾ Col Do 89	3	4	—
1½ runs Thread 15/ 1 doz knives and forks No 6. 10/	1	5	—
1 doz ditto wood hafts No 7 9/ 1 doz do No 8. 10/		19	
6 Ivory Pot knives and forks No 10		8	—
½ Doz Ivory Pocket knives and forks No 11		12	

2 Dozen Box hafl ditto No. 16 a 12/ ℔ doz	1	4
2 Groce fine flat coat buttons No 2. a 20/ ℔	2	—
2 Groce Vest Do 20/ 2 Groce fine Coat No 4, 32/	2	12
1 Groce Vest No 4, 8/ 2¼ ditto Ivory Combs No. 2 ℔	1	10 6
1 doz La: horn penknives No 12 a		10
1 doz Small Do No 18. a 8/ ½ doz bone Inkpotts 6/		14
2 bones 4/ 22 pr Buckles No. 20, 33/	1	17
1 doz pr Do No 18. 12/ 1 doz pr Do. No 19. 12/	1	4
2 pr brass Do. 4/ 1 pr knee ditto 1/ 11 pr Co: buckles 9/2		14 2
32 Girth Buckles 2/8 10 pr Child's Do. 1/0		4 4
6 pr White Carved 10/ 8 Girdle Buckles 5/4		15 4
58 pr Sleeve Buttons 19/4 6 Fob Boxes 9/	1	8 4
2 Japan'd Do 4/ 2 Groce Flat Mettle Buttons 24/	1	4
9 Doz Coat ditto 5/ 13 Ivory knives and forks 17/4	1	12 4
1 Doz & 4 Maple Do. No 14 a 10 ℔		18 4
11 pr Box Do. 11/ 17 Coco Do. No 17. 14/2	1	5 2
11 Razors 7/4 1 doz Shoe knives 7/		14 4
2 Doz and 5 pr Co: Scissers 12/1 2 fine pair 2/		14 1
15 Iron Snuffers 5/ 3 brass do. 3/		8
5 Iron Tobacco Boxes 3/4 9 pr bath Spurs 18/	1	1 4
4 brass Cocks 14/ 11 doz brass buttons 9/7	1	3 7
9 Doz Vest 3/9. 15 Lead Pencils and Cases 7/6		11 3
3¼ knitting needles 6/6 3 Ivory Fans a 16/	1	1 6
4 Bone ditto 8/ 5 Coarse Wood Do 7/6		13 6
2 Primmers 1/ 1 horn book 2 1 bible 5/		6 2
4 Packs Cards 5/4 8 Whip Lashes 2/		7 4
16 Yards Co: Broad Lace No 4 a 6 ℔		8
2 doz Yds Narrow Ditto 1 a 5 ℔		10
13½ Yard fine Ditto 8 a 18 ℔		13 6
12 Yds fine Ditto 11 a 18 ℔		18
13 Yds Ditto 10 a 14 ℔		15 2
24½ Yard Ditto 7 a 8 ℔		16 4

7 Papers Ink Powder 5/10 16 horn buttons 4		6 2
1 and 6 oz mohair 22/ ¾ Scarff Twist 15/	1	17 —
31 Large Sail Neadles & 1 Balm		2 9
6 Cork Screws 2/ 51 Drum hooks 6/4½		8 4½
15 Sheep Shear hooks 1/3 4 pr Fob Tongs 1/4		2 7
1 hand saw set 2. 31 Small bead Neck laces 15/6		15 8
1 Leather Watch Strop 2 8 Silk laces 4/		4 2
1 Doz Ivory knives and forks No 14		16 —
5 yards Plains a 3/6 ℔ yd		17 6
6 pr Course blankets a 12/ ℔	3	12
3 pr & ditto 60/8 yds fine Blankelling 24/		4 4
1¾ Rat Edler) Rug 16/ 2½ brown Thread 9/	1	5
3½ Doz Coat buttons 2/11 4 pr Col. Tape 3/4		6 3
9 Thread Laces 6/ 1½ pr Silk Fringe 4/6		10 6
3 pr Quality Binding 9/ 2 pr Gartering 6/		15
¾ Whited Brown Thread 3 pr Womens Bodies 30/	1	18 —
1 horn hafted knife and fork 18 10 pr knee buckles 10/		11 8
9 pair Shoe Buckles 9/ 10 pair Do Less 6/8 1 pins 5/	1	0 0
1 Wafers 2/ 1 pr Striped Callimanco No 5, 96/	4	18 —
27¼ Yards Striped Do a 3/ ℔ Yard	4	1 9
3 pr Co: Tammy No 1 qt 9 yds 2/2 ℔	9	15 —
41 Yards Fin Romments a 2/ ℔	4	8 10
11½ yards ditto 28/9. 6 yards Crape 12/	2	9 9
28¾ yards Coarse Camblet a 2/ ℔	2	17 6
1 pr Poplin 24 Yards a 80/ 3½ yards ditto 1/ ℔	4	11 8
5½ yards Silk Stuff 22/ 30 yards Dunjarrs 99/	5	12
125 Yards Persian Silk a 2/6 ℔	15	12 6
3 pr fine Callico 37¼ Yards a 4/ ℔	7	9
17½ Coarser Do 52/6 24½ Yards China 49/	5	16
1 pr Coars Callico No 2. 12 Yards a	2	10

2 Dozen Box hafl ditto No. 16 a 12/ ℔ doz	1	4
2 Groce fine flat coat buttons No 2. a 20/ ℔	2	—
2 Groce Vest Do 20/ 2 Groce fine Coat No 4, 32/	2	12
1 Groce Vest No 4, 8/ 2¼ ditto Ivory Combs No 3. 22/6	1	10 6
1 doz La: horn penknives No 12 a		10
1 doz Small Do No 18. a 8/ ½ doz bone Inkpotts 6/		14
2 bones 4/ 22 pr Buckles No. 20, 33/	1	17
1 doz pr Do No 18. 12/ 1 doz pr Do No 19. 12/	1	4
2 pr brass Do 4/ 1 pr knee ditto 1/ 11 pr Co: buckles 9/2	14	2
32 Girth Buckles 2/8 10 pr Child's Do 1/6	4	4
6 pr White Carved 10/ 8 Girdle Buckles 5/4	15	4
38 pr Sleeve Buttons 19/4 6 Tob° Boxes 9/	1	8 4
2 Japan'd Do 4/ 2 Groce Flat Mettle Buttons 24/	1	4
9 Doz Coat ditto 15/ 13 Ivory knives and forks 17/4	1	12 4
1 Doz & 4 Maple Do No 14 a 10 ℔		18 4
11 pr Box Do 11/ 17 Coco Do No 17. 14/2	1	5 2
11 Razors 7/4 1 doz Shod knives 7/		14 4
2 Doz and 5 pr Co: scissers 12/1 2 fine pair 2/		14 1
15 Iron Snuffers 5/ 3 brass do 3/		8
5 Iron Tobacco Boxes 3/4 9 pr bath Spurs 18/	1	1 4
4 brass Cocks 14/ 11 doz brass buttons 9/7	1	3 7
9 Doz Vest 3/9. 15 Lead Pencils and Cases 7/6		11 3
3¼ knitting needles 6/6 3 Ivory Fans a 16/	1	1 6
4 Bone ditto 8/ 5 Coarse Wood Do 7/6		13 6
2 Primmers 1/ 1 horn book 2 1 bible 5/		6 2
4 Packs Cards 5/4 8 Whip Lashes 2/		7 4
16 Yards Co: Broad Lace No 4 a 6d ℔		8
2 doz Yds Narrow Ditto 1 a 5 ℔		10
13½ Yard fine Ditto 8 a 18 ℔		13 6
12 Yds fine Ditto 11 a 18 ℔		18
13 Yds Ditto 10 a 14 ℔		15 2
24½ Yard Ditto 7 a 8 ℔		16 4

7 Papers Ink Powder 5/10 16 horn buttons 4		6 2
1 and 6 oz mohair 22/ ¾ Scarff Twist 15/	1	17 —
81 Large Sail Neadles £1 Palm		2 9
6 Cork Screws 2/ 51 Drum hooks 6/4½		8 4½
15 Sheep Shear hooks 1/3 4 pr Tob° Tongs 1/4		2 7
1 hand saw set 2. 81 Small bead Necklaces 15/6		15 8
1 Leather Watch Strop 2 8 Silk Laces 4/		4 2
1 Doz Ivory knives and forks No 14		16 —
5 yards Plains a 3/6 ℔ yd		17 6
6 pr Coarse Blankets a 12/ ℔	3	12
3 pr & ditto 60/8 yds fine Blanketting 24/	4	4
1¾ Rat Eaten Rug 16/ 2¼ brown Thread 9/	1	5
3½ Doz Coat buttons 2/11 4 pr Gold Tape 3/4		6 3
9 Thread Laces 6/ 1½ pr Silk Ferrett 4/6		10 6
3 pr Quality Binding 9/ 2 pr Garteering 6/		15
¾ Oil Whited Brown Thread 3 pr Womens bodies 30/	1	18 —
1 horn hafted knife and fork 18 10 pr knee buckles 10/		11 8
9 pair Shoe Buckles 9/ 10 pair Do Less 6/8 1 pins 5/	1	0 8
1 Wafers 2/ 1 pr Striped Callimanco No 5, 96/	4	18 —
27¼ Yards Striped Do a 3/ ℔ Yard	4	1 9
3 pr Co: Tammy No 1 & 90 Yds 2/2 ℔	9	15 —
41 Yards Dun Romments a 2/ ℔	4	8 10
11½ yards ditto 28/9. 6 yards Crape 12/	2	9 9
28¾ yards Coarse Camblet a 2/ ℔	2	17 6
1 pr Poplin 24 Yards a 80/ 3½ yards ditto 1/ ℔	4	11 8
5½ Yards Silk Stuff 22/ 30 Yards Dunjarrs 99/	5	12
125 Yards Persian Silk a 2/6 ℔	15	12 6
3 pr fine Callico 37¼ Yards a 4/ ℔	7	9
1½ Coarser Do 32/6 24½ Yards China 49/	5	16
1 pr Coars Callico No 2. 12 Yards a	2	10

(110)

4 pc Fine Seersucker 18 Yards a 2/6 ℔ Yard	5	7	6
2¼ Yards Co: Do 1/6 7½ Yards Striped Ginghams 15/		19	6
5 pc Striped Ginghams a 28/ ℔	7		
2 pc fine Linzees 112/ 1 peace Co: Do 50/	8	2	
18 yards Muslin 53/ 2 pc Co: Kenting 80/	6	13	
1 Book Do No 108 a 45/ 4¼ yards Cambrick No 2. 29/9	3	14	9
3¾ yards ditto No 74. 30/ 4 yards Do 7 32/	3	2	
2 pc Womens Bodess 20/ 16½ yards Romalls 22/	2	2	
1 pc Striped India Persian	3		
3 Small Silk Hankerchiefs 15/		15	
6 Check 12 India, and 19 Cotton Hankerchiefs a	3	14	
6 pc India Cotton Check 24 Yards a 2/ ℔	2	8	
38¾ yards Broader Do a 2/4 ℔	4	10	5
2 pc Co: Ginghams 60/ 8½ yard India Check 17/	3	17	
10¾ yard Red Buntin 8/11½ 1 Single Cotton Cap 1/		9	11½
1 Double Do 1/6 2 double Worsted ditto 4/		5	6
1 pc Mens fine Worsted Stockins 9/6 pc Co: Do 42/	2	11	
1 pc Womens Thread Stockins Silk Clocks damaged		4	
10 pc Girls yarn 16/8 18 pc Womens Do 47/	3	1	8
10 pc Co: Do 20/ 25 yards silk stuff No 12 a 50/	3	10	
5 pc White Janes 110/ 12 yards ditto 14/	6	4	
1 pc Herring bone No 8. 23/ 43¾ yd Do 51½	3	14	½
1 pc dito Janes No 6. 27/ 31½ yard ditto 21/	2	8	
27¼ yd figured fustian 54/6 3½ yard fine Ribbs 7/	3	1	6
13½ yards fine Coloured Janes 20/3 6 yards Tickin 7/6	1	7	9
2 pc Coloured Tickin 15 yards Each a 17/ ℔	1	14	
7 yards fine breeches Do 11/8. 24½ yard fine Red Do 7/3/6	4	5	2
1½ Tick 24/ 2 6/4 Ticks 32/ 1 pc Co: Garlia 21/	3	17	
1 pc Do No 6. 33/ 3 pc Do No 10 a 123/	7	16	—
2 pc Do No 11 & 12. 82/ 4 pc ditto No 13 a 184/	13	6	
1 pc Do Broad No 5 & 7 a 53/ 1 pc Narrow Holland 18/	3	11	

(111)

4 pc ¾ Wide Check Linen 135½ Ells a 18 ℔	10	3	3
49 yards Do 6 5/4, 17 yards Striped Linen 28/4	4	13	8
3¾ yard Broad Striped Linen 28/4		12	8½
4 yards Striped Cotton 12/		12	
2 pc Dowlas No 12 a 41/ ℔	4	2	
1 pc and 27¾ yards Do 10 a 35 ℔	3	10	
45 yards Garlix Linen No 10 a 20 ℔	3	15	
10½ yards Irish Linen No 1820 a 2/ ℔	1	6	3
1 pc Do No D 24 yards a 2/9 ℔	3	6	
1 pc Do No 3. 19 yards a 22 ℔	1	14	10
2 pc Do No 7. 3 yards a 2/4 ℔	3	10	
9½ yards Contry Linen 28/6. 3½ yards finer Do 14/	2	2	6
7 yards Brown Sheeting 17/6 2 Hammock Beds 24/	1	17	6
1 pc yard Wide Camblette No 3. 30 yards a 3/ ℔	4	10	—
1 pc Kersey No 1. 19¾ yards a 4/ ℔	3	19	
20½ yards Kersey Moth Eaten a 12 ℔	1	..	6
16 yds Co: plains a 2/1 ℔ yard	1	13	4
1 pc Kersey No 3, 16 yards a 5/6 ℔	4	8	
2 pc Ditto No 1. 26 yards a 4/ ℔	5	4	
32 pr Mens and Womens Shoes a 8/ ℔	12	16	
1 pr Women Callimanco Shoes		9	
1 pr Womens Worsted Stockins		4	6
3 pc Co duroys a 33/ ℔	4	19	
1 pc Co: Narrow Shaloon 36 yards a 2/ ℔	3	12	
44½ yards Shaloon in kemnants a 3/ ℔	6	13	6
6½ yards Red Shaloon a 2/6 ℔	1	29	
1 pc fine Green Do 80/ 2¾ yard Sagathy 5/6	4	5	6
12½ yards Coarse Tammy 24/6 10 yards fine Do 110/	8	4	6
10 yard Cantaloons 43/6 27 yards Camblet 67/6	4	1	

15¾ yd fine Drugget a 4/10 ℔ yard	3	16	1½
24¼ Do: ditto 48/6 20¾ yards ditto 47/3	4	15	9
2 yards fine Duffil 16/ 2⅝ yard broad Cloth 23/6	1	19	6
34¼ yard German Serge a 7/ ℔	11	19	9
24 yards Do: Drugget 56/ 27 yards Kersey No. 8. 5/	3	1	
48½ yards Do: Devonshire Kersey a 2/6 ℔	6	1	3
8¾ yard ditto Yorkshire (moth eaten) a 3/ ℔	1	4	9
15 yards blew ½ thicks a 2/4 ℔	1	15	
6¼ yards blew serge 15/7½ 2 Reams Do: paper 24/	1	19	7½
6½ yards Girth Web 3/ 6 small Loking Glasses 6/		9	
2¾ yards Buckeram 4/1½ a parcel of Toys 2/3		6	4½
4 Weavers Reeds a 0/ ℔ 8 ell wide	1	12	
6¾ yards Wadding 4/6 1 knot of Chalk line 6d		5	
6 Lancetts and Cases 10/ 73 Q powder 127/9	6	17	9
6 s brass thimbles 10/18 2 doz Stool 4d	0	11	2
1 Bath mot: Stock Buckle 8d 7 Groce Coat buttons 84/	4	4	8
6 Groce Vest buttons 36/ 1½ Groce Shirt do 3/	1	19	
3 Groce Vest thread buttons 7/6 1 Groce silk Do 3/		10	6
3½ Q pimento 7/ 8 Q black Ginger 5/4		12	4
56 Q Roll brimstone 23/4 1 Turners Screw bitt 4d	1	3	8
7 Q Salt peter 11/8 6¾ Q Cloves a 17/ ℔ 114/9	6	6	5
76 Q allom 21/8. 12 Quire book 2/	1	13	8
3¼ Q Sail Twine 8/9. 1 Iron drippin pan 6/		14	9
1 Stone butter pot 4/ 7 Groce Pipes 17/6	1	1	6
1 ps of 4 Q brass scales and Chains		10	
1 ps of 2 Q Do: 5/ 10 Gun powder 20/	1	5	
2½ Q Window Lead 18 1 Large Grater 1/		26	
1 Cloth brush 2/ 14 Straw hatts 35/	1	17	
15 mens folts 50/ 5 boys Carolinas 26/8	3	16	8
2 mens Carolinas 20/ 2 La: Do No 1. 20/	2	8	
2 Do Silk Sinngo No 3. 22/ 4 Cupboard locks 2/8d	1	14	8

A Bale of Kerseys Gr No 2 Cont.

3 Ps Kersey No 3, 9 6/4 yards a 3/4 ℔	16	1	8
1 Ps Ditto No 2, 30 yards a 3/ ℔	4	10	
1 ps small Iron spoon molds 4/ 1 brass Cock 1/		5	
9 ps Mens Thread Stockins No 17 a 5/6 ℔	2	9	6
¼ Q White brown Thread 1/ 1 Butchers knife 6d		1	6
7 Doz Pins W+Q 9½ a 1/8 ℔	2	4	4
1 ps Irish Linnen No 9. 20 yards 50/ 1 Ds No 10 20 yds 35/	5	5	—
2 ps Selesia Lin No 5 A 5 a 16/ ℔	1	12	
6½ Q brass Weights 16/3. 20 Q Lead Ditto 10/	1	6	3
a Box of Window Glass No 4 ... Value	2	13	4
1 Qart Mug 8d 1 Pint ditto 4d 7 Broad hoes 10/8		19	8
78 Q Pott Iron 32/8. 79 Q Steel 12/9	3	15	6
2 Painted Bottle Cases Each Containing 14 Bottles	4		
1 Ditto Larger 10	2		
1 Smaller 11	1	10	
3 Red Ditto 15 a 30/	4	10	
1 Q 9 Fig blow 6/3. 1 Old Warming Pan 1/6 ℔		7	9
52 Gallons of old Rum a 5/ ℔	13		—
16 Small Powder Boxes 16/ 8 Wooden Plates 8/	1	4	
2 Wooden Ladles 2/ 12 New England Buckells 15/		17	
268 of small Riggin 8/6		13	
34 dead Eyes 9 Single Blocks 1 stay Eye & 8 Travelers } Value	1		—
¼ Q Green Mohair 8/ 5 Q 3 Crowels 4/9 2 Y Callico 27/	1	19	
3 yard fine Cambrick 30/ 3 Bandkerchiefs 24/	2	14	
6 Y fine Callico Muslin 39 8 Rum Cask 64/	5	3	
In a Cask 48 Gallons Rum a 5/ ℔	12		—
18 Gallons Molasses 54/ 1 Pale of Cedar Wood 2/	2	16	
1 Pewter Gallon 5/ 1 Pint Do 1/ 1 Stone Jugg 2/		8	
1 Farrier 1/6 2 milk Pans 2/ 1 Gauge Rod 6/		9	6

24½ Pott Iron 8/2 100 Bushells Salt 250/			12	18
350 Muscavado Sugar		@ 8d ℔	11	13 4
24 yards Irish Sheeting Lin:		@ 2/ ℔ yard	2	8

Negroes

Men	Chester	Old	15	
	George	Junior	60	
	Harry, Sambo, Jemmy, Cesar, Jack, Hercules, Robin, Peter	8 @ 50 ℔	400	
	Jemmy	Cooper	60	
	David, To Pone, Pompey, Tom	4 @ 50 ℔	200	
	Ben	Tanner	50	
	Stephen, Dick	2 @ 50 ℔	100	
	Sam	Fin (lost one Arm)	10	
	Daniel, Ned, Ben, Scipio, Buckembee, Gabriel, Peter	7 @ 50 ℔	350	
Women	Nanny, Dido	Old @ 10 ℔	20	
	Jenny, Dina, Jenny Jun, Flora, Phillis, Daphne, Ester, Sarah, Patty, Nanny	10 @ 45 ℔	450	

		Stature feet	Inches				
Children	Will, Robin, Jo	3	4	9	@ 40 ℔	120	
	Charles, Dick, Dorsey	3	4	6	@ 40 ℔	120	
	Jacob, clear Eyed		4	6	@	20	
	Mary, Rachel, Hannah	3	4	6	@ 35 ℔	105	
	Flora		4		@	30	
	Tom		3	8	@	30	
	Mark, Phil, Frank, Oliver, Dinna	5	2	6	@ 20 ℔	100	
	Juda, Rose	2 Infants			@ 5 ℔	10	
	A Taylor with his Goose, Sheers and Bodkin 3 Years and 9 Months					10	
	3 Tamerin Potts @ ℔						3
	A White Woman Servant for 2¾ Years					6	
	A Shoe Maker for 1 Year and 10 Months					4	
	A percel of Merchandize Sold to Sundery Persons & Expended before January 16 - 1743					370	1 10

In a Room

Over the shoe Makers Shop a percel of Old Chairs and Other Lumber		15	

In the Smith's Shop

a pair of bellows 30/ 1 La: Vice 10/	2	—	
a back Iron 10/ a Large anvel 50/	3		
5 hammers 20/ 3 pr Tongs 4/6	1	4	6
1 Poker 1/		1	

In the Store Celler

408 Muscavado Sugar at 8d ℔ ℔		13	12	
3¾ Groce of Long Tobacco Pipes a 3/ ℔			11	
1 7/12 Ditto of short Ditto a 2/6		0	4	
9 Quarts White Wine 22/6 3 ditto Red Wine 7/6		1	10	
1 Gallon Canary Wine			16	
4 doz Quart Bottles of Madera Wine		2	3	
100 Gallons Syder 50/, 200 Bushells Wheat 600/		32	10	
14000, of Pork at 25/ ℔ Hundred ℔ Weight		175	"	"
2200 of Beef at 2d ℔ ℔		18	6	8
179½ Barrells of Indian Corn at 8/ ℔		71	16	—
1 Pair of handmillstones a		2	"	
11 Grind Stones a 5/ ℔		2	15	
196 ℔ Tallow a 12/ ℔		9	16	
Horses 4 Plow Horses	£13..1..0			
1 Young horse	10..0..0			
1 horse Colt	2..0..0			
2 old mares	2..0..0			
1 Young ditto 4 years old	1..10..0			
1 Mare Colt 1 Year Old	2..0..0			
2 horses 12 ℔ 1 Mare and Colt 4 ℔	16..0..0			
1 Mare and Colt 3 ℔	3..0..0			
30 (Wild horses Mares and Colts, Running at Large in the Woods and unbroke } a 40/ ℔	60..0..0			
1 Large Old horse	12..0..0			
1 old White horse	2..0..0			
1 Small ditto 9 years old	6..0..0			
1 Small Sorrel Plow horse	6..0..0			
1 Large dark Bay hore	12..0..0			
1 midling Black horse	7..0..0			
1 Old White horse	1..0..0			

1 horse in the Possession of Hugh Sherwood	5..0..0			
1 horse and Colt at R Holmes	6..0..0			
1 horse	5..0..0	171	14	0
156 Head of Sheep a 7/ ℔		54	12	0

In the Garrett Vizt.

Some old feathers in an old Lavas Bag			1
86 ℔ old feathers a 8d ℔	6	3	

In the Cellar Vizt

23 Syder Casks a	4	12	
37 Tubbs a		10	
6 Old Pork Barrells a			6
5 Iron Potts 100 ℔ a	1	5	
3 Frying Pans a		6	
16 Iron Wedges 89 ℔ a	2	19	4
569 Good Tann'd Leather a 9d ℔	21	6	9
107 Ordinary Ditto a 8d ℔	33	11	4
6 Pr Bend Leather, shoe Soles a 1/ ℔		6	
20 Tann'd sheep Skins a 18d ℔	1	10	
22 Sides of Good Tann'd Leather, 264 ℔ a 9d ℔	9	18	
19 ℔ Calf Skin a 10d ℔		15	10
13 Barrels of Pork a 60/ ℔	39	—	
a Chest of Joyners Tools	5	10	
35981 ℔ of Leaf Tabacco at 16/8 ℔ 100 ℔ Wt	299	16	10
105 hogs a 8/ ℔	42	—	—
46 Shoates a 3/ ℔	6	18	
1 Old Coopers Adze			4
1 Farrier		1	—

In the Prise House

1 La: Beam and Scales, (with Chains)	7	—

11 hundred £ Avordupoize Iron weights	11	..	—
4 ℔ Lead 20d Teagle Falls & 12 Blocks 60/	3	1	8

Craft

2 Old flatts 20/ half of a 50 hhd Sloop with her Riging and Materials 12 £	13	—	
560 feet of 2 Inch Oak plank at 1½ ℔ foot	3	10	
100 ℔ Contry made hard Soap at 8d ℔	3	6	8
40 ℔ Butter @ 8½	1	6	8
1 New Jack Pulley Line & Chain	8	..	—
1 Timber Chain 15 ℔ @ 10d ℔		12	6

Neat Cattle Vizt

54 Steers	@ 60/ ℔	162-0-0			
17 young Do	@ 50/ ℔	42-10-0			
6 young Bulls	@ 40/ ℔	12-0-0			
69 young Cattle	@ 30/ ℔	103-10-0			
89 Old Cows	@ 40/ ℔	178-0-0			
8 young Cows	@ 10/ ℔	4-0-0			
20 year Old's Do	@ 15/ ℔	15-0-0	517	..	—
1 Old Gun	@	0-3-0			
1 pr Old Barking Irons		0-1-0			
1 Large Spay'd Mare		15-0-0			
250 Old Iron	@ 1d ℔	1-0-10			
5 Shoats	@ 2/ ℔	0-10-0	16	14	10
Paper Current money			1019	5	2¼
Tobacco 120889¾ ℔ @ 12/6 ℔ being Received since 1743			755	11	2
Sterling Money Received		716-19-7¼			
Sterling money due in Sundry Merchants hands Vizt					
In Mr John Hanbury's		2491-0-11			

Mr Samuel Hyde's	£638-13-0
Mr James Buckhanans	2-7-0
Mr Anthony Bacon's	159-15-9
Mrs James Spedding and Anthony Ponsonby's	51-6-7½
Messrs Andrew Acton & Com	11-3-5¾
	£4070-19-11½

The 4070-19-11½ discounted @ 100 ℔ Cent 8141 19 11

£ 16755 13 7¾

James Edge, John Leeds } Appraisers
Wm Robins, Wm Goldsborough } nearest Relations
Sarah Robins Adx of Stanley Robins
James Tilghman Creditors

Talbot County Sst

Mrs Heneritta Maria Robins made Oath upon the Holy Evangels of Almighty God that this is a just and perfect Inventory of all and Singular the Goods and Chattels which were of the deceased George Robins that Came to her hands at the time of the makeing thereof and that of what hath Since or Shall hereafter come to her hands or possession She will return in an additional Inventory that She knows of no Concealment of any part or parcel thereof by any person whatsoever and that if She shall discover any Concealment or Suspect any to be She will acquaint the Commissary General for the time being or his Deputy with such discovery or Cause of suspicion that it may be Enquired into and that She will well and truly give a just Account of all and Every part of the deceaseds personal Estate that Shall hereafter come to her hands possession or knowledge

Before me — Thomas Bullen DC of Talbot County

105½ sides

Talbot County Sst. A just and True Inventory of all the Goods Chattels Rights and Credits of Thomas Sipry Deceased Appraised in Current money so far forth as comes to our View or knowledge this 22 day of May

To his Wearing Apparrel	8		—
To a Bed and Bedstead with furniture in the outward Room	5	7	6
To one Bed and no furniture	2	10	—
To 1 Bed and furniture with green Rug Inward Room	1	10	—
To 1 Bed with Red Rug in the same Room	3		—
To 1 Bed and furniture up Stairs	5		—
To 1 Old Chest of Drawers 10/ to old Square Do. 2/6		12	6
To old Ovel Table 10/ to Old Square ditto 2/6		12	6
To two old Chests the one having a Lock	1	2	6
To 1 pair of Spoon molds		10	
To 1 Small Buck Skin 2/ Two pair of mens Shoes 7/		9	
To 7 Glass Bottles a 4d ℔		2	4
To 42 of swingled Flax a 7d ℔	1	4	6
To 48 of Ditto from the Break a 4d ℔		16	0
To 65 of best pewter a 1/6 ℔	4	17	6
To 17 of Thread a 2/ ℔	1	14	
To 8 of Hackled Flax a 1/2 ℔		9	4
To 20 of old Do. a 9 ℔		15	
To 79 of old Pot Iron Very old a 2 ℔		13	2
To 79 of Do. a 3½ ℔ ℔	1	3	½
To 6 old Flag bottom Chairs a 2/ ℔		12	
To 4 old Wooding Stools and Cutting knife		26	
To old Washing Tub and Stool		3	
To a pair of small Stilliards		12	
To 2 old pails 2 piggens and 1 Can		6	
To 1 punch Bowl and small parcel of Glass ware		4	6
To 3 Earthen platers and 1 Cup		1	6
To 1 Brass Candlestick a spice morter and peste		3	
To 2 old Iron Candlesticks		2	
To old Grid Iron 5/ Chaffing Dish and Box Iron 3/		8	
To old La: Bible 20/ hole duty of man and some old Books 5/	1	5	

To old Sifter and search			4 —
To 1 old hand saw			3
To 3 Iron Wedges and 3 old Hammers			8
To 1 old Gun 15/ one Small Ditto 5/		1	
To 1 Warming Pan 5/ 1 Pair of fire Tongs 1/6			6 6
one Kane 1/6 To 1 pair of hand Bellows 5/			6 6
To small Basket and Trunk			2
To 2 old Table Cloths 3/6 one Cut Saw 10/			13 6
To 1 Spinning Wheel 12/ one bridle and Saddle 20/		1	12
To 1 side of Sole Leather			6
To a parcel of old Cooper and Carpenters Tools			18
To 1 old Couch and 1 old Cott			10
To 1 old Basket 1/ to a parcel of old Tubs 5/			6
To a parcel of Earthen Ware			10
To 5 old hoes 7/6 To 4 Grubing Ditto 4/			11 6
To 1 hand mill		2	10
To 2 old frying Pans and old Pott Rack			12 6
To 1 Iron Peste 3/6 to 1 Wooden Peck 1/			4 6
To 1 Iron Skellett 1/6 To 21 Syder Hdl. a 6/ ℔		6	7 6
To 3 Tubs 8/ to 3¼ of old Iron a 7d ℔ ℔ 2/10		5	10
To 2 pair of Spectacles			8
To 5 knives and 6 forks 5/6 1 Ivory Do. 1/6			7
To 1 clasp Do. 4 to old razor 1/6		1	10
To 6 old axes a 1/ ℔			6
To 4 Cow hides at 5/ ℔ to 2 yearling skins a 6/ 2 Calves skin and one Dogg skin		1	12 —
To 12 old hogs a at 7/ ℔ to 14 small ditto a 2/6 ℔		5	19
To 1 Cow and Calf 35/ to 4 ditto a 25/ ℔		6	15
To 2 heifers 40/ to 2 yearlings a 14/		2	14
To a young Bull with a broken thigh & on the Lift			6
To Eleven Sheep a 6 ℔ and 1 Lamb 4/		3	10
To 2 Cwt of Bacon a 8 ℔ ℔		6	13

To his Wearing Apparrel	8		—
To a Bed and Bedstead with furniture in the outward Room	5	7	6
To one Bed and no furniture	2	10	—
To 1 Bed and furniture with green Rug Inward Room	4	10	—
To 1 Bed with Red Rug in the same Room	3		—
To 1 Bed and furniture up Stairs	5		—
To 1 Old Chest of Drawers 10/ to old Square Do. 4/6		12	6
To old Ovel Table 10/ to Old Square ditto 2/6		12	6
To two old Chests the one having a Lock	1	2	6
To 1 pair of Spoon molds		10	
To 1 Small Buck Skin 2/ Two pair of mens Shoes 7/		9	
To 7 Glass Bottles a 4d ℔		2	4
To 42 of swingled Flax a 7d ℔	1	4	6
To 48 of Ditto from the Break a 4d ℔		16	0
To 65 of best pewter a 1/6 ℔	4	17	6
To 17 of Thread a 2/ ℔	1	14	
To 8 of Hackled Flax a 1/2 ℔		9	4
To 20 of old Do. a 9d ℔		15	
To 79 of old Pot Iron Very old a 2d ℔		13	2
To 079 of Do. a 3½ ℔	1	3	½
To 6 old Flag bottom Chairs a 2/ ℔		12	
To 4 old Wooding Stools and Cutting knife		26	
To old Washing Tub and Stool		3	
To a pair of small Stilliards		12	
To 2 old pails 2 piggens and 1 Can		6	
To 1 punch Bowl and small parcel of Glass ware		4	6
To 3 Earthen platers and 1 Cup		1	6
To 1 Brass Candlestick a spice morter and peste		3	
To 2 old Iron Candlesticks		2	
To old Grid Iron 5/ Chaffing Dish and Box Iron 3/		8	
To old La: Bible 20/ hole duty of man and some old books 5/	1	5	

To old Sifter and search			4 —
To 1 old Handsaw			3
To 8 Iron Wedges and 3 old Hammers			8
To 1 old Gun 13/ one Small ditto 5/		1	
To 1 Warming Pan 5/ 1 Pair of fire Tongs 1/6			6 6
one Kane 1/6 To 1 pair of hand Bellows 5/			6 6
To small Basket and Trunk			2
To 2 old Table Cloths 3/6 one Cut Saw 10/			13 6
To 1 Spinning Wheel 12/ one bridle and Saddle 20/		1	12
To 1 side of Sole Leather			6
To a parcel of old Cooper and Carpenters Tools			18
To 1 old Couch and 1 old Cott			10
To 1 old Basket 1/ to a parcel of old Tubs 5/			6
To a parcel of Earthen Ware			10
To 5 old hoes 7/6 To 4 Grubing Ditto 4/			11 6
To 1 hand mill		2	10
To 2 old frying Pans and old Pott Rack			12 6
To 1 Iron Peste 3/6 to 1 Wooden Peck 1/			4 6
To 1 Iron Skellett 1/6 To 21 Syder Hdl. a 6/ ℔		6	7 6
To 3 Tubs 3/ to 34 of old Iron a 7d ℔ ℔ 2/10			5 10
To 2 pair of Spectacles			3
To 5 knives and 6 forks 5/6 1 Ivory Do. 1/6			7
To 1 Clasp Do. 4d to old razor 1/6			1 10
To 6 old axes a 1/ ℔			6
To 4 Cow hides at 6/ ℔ to 2 yearling skins a 6/ 2 Calves skin and one Dogg skin		1	12 —
To 12 old hogs a at 7/ ℔ to 14 small ditto a 2/6 ℔		5	19
To 1 Cow and Calf 35/ to 4 ditto a 25/ ℔		6	15
To 2 heifers 40/ to 2 yearlings a 14/		2	14
To a young Bull with a broken thigh & on the Lift			6
To Eleven Sheep a 6 ℔ and 1 Lamb 4/		3	10
To 266 of Bacon a 6 ℔ ℔		6	13

(122)

To 32 ℔ of Hogs Lard a 6 ℔			16
To 11 Bushells and half of Indian Corn a 1/8 ℔			19 2
To 8 ℔ of Tallow a 8 ℔ ℔			5 4
To 3 Pecks of Salt a 1/ ℔			3
To 15 Bushels and half of Wheat	2	6	6
To 1 horse Called Dalfin about 9 years of age	6		—
To 1 horse Called Shaver about 9 years of age	5		—
To 1 Sorrel Mare abt 16 years old Legacy to Elizabeth Spry	2	10	
To 1 Gray horse Called Tobey 16 years of age	2		—
To 1 negro Woman Called Ledia abt 16 years of age	40		—
To 1 negroe Woman Called Florah abt 50 yrs of age	40		
To 1 Negroe Boy Named Pompey abt 5 yrs of age	20		—
To 1 Negro Child Called Robin about ten Month old	5		—
To 2 Canoes 30/ one Syder mill 35/	3	5	
To 14 Bushells of wheat a 3/6 ℔	2	9	
To a Plow Shear and Colter		12	6
To 20 Gallons of Tarr		8	4
To 1 old frow 2/6 To Current Money 5/		7	6
To 1 Spanish Pc of Silver in Current money		1	3
To 1 Gold Ring in Current Money	1	3	6
To 1 pair of money Weights and Scales		15	
To 1 Brass Cock 4/ 10 lb Harrow with Iron teeth		14	
To Debts due to the Estate	2	4	
To 18 Gallons of Syder		9	9
To 1935 ℔ of Tobacco a 10/ ℔ hundred	24	13	6
	£255	16	4½

Given under our hands and Seals as appraisers
Robert Newcom (Seal)
Pr. Demy (Seal)

Nearest of Kin Elizabeth Spry Son
Elizr. Spry Jun.

Greatest Creditors
Robt Morris for Jos. Contiffe & Sons
Richard Freademan

(123) Talbot County ss: Christopher Spry made Oath upon the Holy Evangels of Almighty God that this is a just and Perfect Inventory of all and Singular the Goods and Chattels which were of the deceased Thomas Spry that came to his hands at the time of the makeing thereof and that of what hath since or shall hereafter come to his hands or Possession he will Return in an Additional Inventory that he knows of no Concealment of any Part or Parcel thereof by any Person or Whatsoever and that if he shall Discover any Concealment or Suspect any to be he Will acquaint the Commissary General for the time being or his Deputy with such discovery or cause of Suspician that it may be Enquired into and that he Will well and Truly give an Account of all and Every part of the Deceased's Personal Estate that shall hereafter come to his hands Possession or Knowledge

Before me February 13th day Anno Dom 1746

Thos. Bullen Dep Commy Talbot Cty

12½ Fees

An Inventory of the Goods and Chattels Rights and Credits of Thomas Greenh Greenhalh Late of Talbot County Deceased Appraised in Current money by us whose names are Subscribed we have first Taken Our Oath before Mr John Goldsborough According to Law April the 21st 1746

To his Wearing Apparrell		5
To a Gum		15
To a Spice Morter		7 6
To 30 ℔ Pewter at 1/	1	10
To 13 Dito old a 6		6 6
To an old Chest		5

To 1 pr Pot Hooks 1/6 2 old ditto at 1/		3	6
To a pair of Spone Moulds		8	
To 2 pair old Wooll Cards a 1/		2	
To a frying Pan 3/6 Two old Iron Wedges 1/6		5	
To 2 old hand saws a 2/6 1 pair pinchers 1/6		4	
To a pr Carpenters Compasses 2/6		2	6
To a pair old Small Shears			6
To a Parcel Earthen Ware		2	
To 3 Cl 4½ old Iron a 1		2	10½
To a Set Swingletree Irons		5	
To 1 old Washing Tub 1/6 1 do Sauce pan 6		2	
To 3 Do Pails a 2/6 To 2 tinn Pans a 1/6 ℔		10	6
To 1 old Woolling Wheel 10/		10	
To 100 Cl Bacon a 4	1	13	4
To 1 old Chest 1/6 To an old Pine Table 2/6		4	
To a old Saddle 2/6 4 Glass Bottles a 2		3	2
To 2 Narrow Axes a 3/		6	
To 6½ Barrels Indian Corn at 8/4	2	14	2
To 1 hand mill	1	10	
To 2 Turn old Cask	1	10	
To a Small Parcel unbroke Flax		5	
To a Small Horse	3		
To 10 Cl hogs Lard a 4		3	4
To a Earthen Pott		1	6
To 1 Bed and Rugg 1 Blankett	2	10	
To 1 Ditto Very old	1	10	
To 1 Ditto and Bedstead	1	10	
To 1 Do and Rugg and Blankett	2	10	
To 1 Cow and yearling Very Poor	2		
To 1 Do Cow	1	10	
To 1 Heifer ℔, 1 ditto Cow on the Lift 10/	1	10	
To 9 head Sheep a 6/	2	14	

To Leather 5/ to 3 Small Hides 5/		10	
To a Small Iron Pestel		2	6
To a Parcel old Lumber		2	6
To a Drawing knife		1	6
To a pair Stilliards		5	
To a pair Coopers Crowes		1	
To a Bead Card		1	6
To 4 Sows and 10 Piggs a 12/6	2	10	
To 6 year old hogs a 5/		3	
To an Old Trow		1	6
To 1 Inch Chizell		1	6
To 2 old narrow hoes a 9		1	6
To 1000 Cl Tobacco a 10/	5		
To a Debt Paid by Peter Cummisford		2	
	44	4	10
To 33 Cl Poll Iron a 3		8	3
	£ 44	13	1

Kin Thomas his + mark Greehaw
John his + mark Greenhaw

Praisers Thomas Porter
Richard Eubanks

Samd Chamberlain Cred
Robt Morriss for Fost Conliffe & Sons
Richd Sweeting for Rd Gildart Esqr & Sons

Talbot County St

Thomas Greenhoughs and John Davis made Oath upon the Holy Evangels of Almighty God that this is a just and Perfect Inventory of all and Singular the Goods Chattels Rights and Credits which were of the deceased Thomas Greenhough that came to their hands at the time of the making thereof and that what hath Since or Shall hereafter Come to their hands or Possession they Will Return in an additional Inventory that they know of no Concealment of any Part or Parcel thereof by any Person Whatsoever and that if they shall discover any Concealment or suspect any

to be they Will acquaint the Commissary General for the time being or his Deputy with such Discovery or cause of Suspicion that it may be Enquired into and they shall well and Truly give an Account of all and Every Part of the Deceased's Personal Estate that Shall hereafter Come to their hands Possession or Knowledge — Before me February the 13th 1746 —

7½ Sides

Thomas Bullen Dep^ty Com^d
Talbot County

An Inventory of the Goods and Chattels Rights and Credits of Mr Thomas Alexander Late of Talbot County Deceased so far forth as the same was brought to the sight and Knowledge of Thomas Bunton and Nicholas Glen Appraisers appointed and sworn by them appraised in Current Money of Maryland Anno Dom^i 1746 —

To his Wearing Apparrell £8. To Paper Money 19/	8	19
To his Rideing mare Saddle and Bridle a	7	—
To 1 horse £5.10. To 1 Old D^o £2	7	10
To 1 Old mare £2 To 1 young horse two year old £3	5	"
To 5 Sows and Thirty Eight Shoales a	8	"
To 1 best Bed and Furniture £5 To 1 D^o £2.10. To 1 D^o £2.5	9	15
To 1 old D^o 12 £ To 35 Barrells Indian Corn a 8/ p £13.4	14	4
To 1 Servant Man a £12 To 1 ditto £2	14	—
To 1 old Saddle and Bridle 15/ To 1 Box Iron & 2 heaters a 5/	1	—
To 1 Old Warming Pan 5/ To 1 Locking glass a 15/	1	—
To 1 Gun £1.5. To 1 D^o 15/ To 1 pair of old Stiliards a 6/	2	6
To 1 Table £1.0/ To 3 Chests a £1 To 6 old Chares a 8/	2	10
To 1 Case and 12 Bottles £1.5 To 1 hone and 2 Razors 5/	1	10
To a parcel of Earthen Ware a	3	10
To 11 Glass Bottles a 3/ To 3 old Baskets a 1/		4
To 2 old frying Pans a 5/ To 1 old Woollen Wheel a 3/		8
To 4 Cows & Yearlings £2.7 p is £9.8 To 1 Cow & Calf a £2.5	11	13

To 9 head of young Cattle at £1.5 p	11	5	
To 5 Ewes and Lambs a 9/ p £2.5. To 11 Sheep at 7/ p £3.17	6	2	
To 5 C^e 6 of Bacon at 4^d p	8	19	6
To 7 C^e 7 of dryed Beef at 4^d p	1	5	8
To 20 C^e 3/4 of Pewter at 1/ p £1.0.9 To 5 C^e ½ of D^o old 4/1½	1	4	10
To 8 C^e 6 of hogs Lard a 6^d p	2	3	—
To 1 Plow and Harnis a £1.10 To 1 hand Vice a 2/	1	12	—
To some Shoemakers Tools a 4/		4	
To a Parcel of Carpenters and Coopers Tools a		15	
To 3 old broad hoes a 5/ To 18 C^e of Tallow a 8^d p 12/6		17	6
To 13 C^e of Course yarn 15/ To 9 C^e ½ of Wooll a 1/ p 9/6	1	4	6
To 1 pair of Trucks a 8/ To 1 Very old handmill a 5/		13	—
To 1 Small Iron Pestle and 3 old Iron Wedges a		12	—
To 1 Ax a 6/ To Very old Bad a 2/ To 1 old Wallet a 6^d		8	6
To 5 old knives and Forks a 4/ To 8 C^e 5 of old Iron a 2^d p 3/6½		7	6½
To 1 Pail and 3 Piggens old 7/ To 1 Tray and two bowles 2/		9	—
To some Very old Broke 1/ To 2 Raw hides 8/ to 1 Grindstone 4/		13	
To 30 C^e of Pickled Pork a 2^d p 5/ To 1 old saucepan 1/		6	
To 1 Bridle Bit 1/ To 1 Pepper Box 6^d		1	6
To 1 C^e of Shott 6^d To 1 Powder horn 6^d To 1 Tob^o Box 6^d		1	6
To 1 Small Pott at 10/ to La: D^o Cracked a 6/		16	—
To 1 D^o Cracked 2/6 To 1 Very small d^o Cracked 1/6		4	—
To 2 Pott Racks a 15/ To a Parcel of Flax unbroke £1.5	2	—	
To 2½ Barrells of Bad Corn a 7/6		7	6
To 8 Gallons of soap a 6^d p 4/ To 1 Old Ax a 3/		7	—
To 1 Lock 2/ To 1 Ditto To 20 Geese a 1/ p	1	3	—
To 8 Turkeys a 1/3 p 10/ To 18 Dunghill Fowles a 4^d p 6/		16	—
To 4 ducks a 6^d p 2/ To 1 p^r of Wooll Cards 1/ to 1 Brass Candles^k 1/		4	

To 2 Sides of Sole Leather 15/ To 1 Small Parcel of d° 2/		17	
To 70 ℔ 60 of Tobacco at 10/ ℘ Cent £ 35.6 To 8 ℔ Butter @ 8/6	35	14	6
To 16 Bushels of Wheat @ 3/ ℘ 2.18 to 1 Bedstead @ 8/6	2	16	—
To 2 Small Sides of Leather Curryed 5 To 1 Syder Cask @ 6/		11	
To Lumber	1	5	
	193	15	1

Mary her ⊕ mark James } Thindred
Rigby Foster
Elizabeth Harrisson Cred.
Jeremiah Nichols Cred.

Thomas Bunton (Seal)
Nicholas Glen (Seal)

Talbot County ss.

William Alexander made Oath upon the Holy Evangels of Almighty God that this is a just and Perfect Inventory of all and Singular the Goods and Chattels which were of the Deceased Thomas Alexander that came to the said William his hands at the Time of the makeing thereof and that of what hath since or shall hereafter come to his hands or Possession he will Return in an Additional Inventory that he knows of no Concealment of any Part or Parcel thereof by any Person whatsoever and that if he shall discover any Concealment or Suspect any to be he will acquaint the Commissary General for the time being or his Deputy with such Discovery or cause of suspicion that it may be Enquired into that he shall Well and truly give a just Account of all and Every Part of the deceaseds Personal Estate that shall hereafter come to his hands Possession or knowledge for and during the Minority of John Alexander the Eldest Son of the said Deceased — Before me January the 13th 1746 —

12 sides

Thos. Bullen D.C. Talt Coty

An Inventory of the Goods and Chattels Rights and Credits of Mr James Robson Late of Talbot County Deceased So far forth as the same was brought to the Sight and knowledge of Nicholas Glen and Thomas Bunton Appraisers Appointed and by them Appraised in Current Money of Maryland Anno Dom 1746/

To his Wearing apparrel £1 To money 12/9	1	12	9
To 1 Feather Bed and furniture £4 To 1 Ditto £4	8	—	
To 1 Ditto £2.10 To 1 Ditto £2 To 1 Ovel Table £1.10	6	—	
To 1 La: Chest 10/ To 1 old Ditto 5/ To 1 old Ditto 5/	1	—	
To 1 mare £3 To 1 Small Box @ 2/6 To 2 Sows @ £1	4	2	6
To 4 Shoats @ 16/ To 11 Piggs @ £1.5 To 2 ℔ old Powder @ 9 ℘ £1.1.9	3	2	9
To 1 Cow and yearling £2.10 To 1 D° £2.10	5	—	
To 1 Very small Cow and Calf £1.15 To 1 heiffer £1.5	3	—	
To 2 Polls weighing 5 ℔ 4½ @ 4d 18/2 To 1 old Gun 10/	1	8	2
To 1 Woolling Wheel @ 6/ To 2 Linning Whels @ 15/	1	1	—
To 5 Reap hooks @ 7/ To 1 Plow and Harnis £1.10	1	17	—
To 1 pair of Wooll Cards 1/6 To 6 old Syder Casks @ 5/ ℘ £1.10	1	11	6
To 1 Very old Syder mill @ 15/ to 7 Very old Chairs @ 10	1	5	—
To some Carpenters Tools £1.15 To 1 Grind stone 4/	1	19	—
To 1 narrow Ax @ 8/ To 1 old broad hoe 2/6 To 1 old Box Iron and heaters 4/		14	6
To 1 old frying pan 3/ To 5 hides £1.5 To some old Tann. Leather 5/	1	13	
To some Very old Book 8/ To 1 hone and Razor 5/ To Speticles 1/		14	0
To 1 pair of old Sheep Shears @ 1/		1	—
To 1 old Pail and 2 Piggens 7/6		7	6

To 1 Very old Looking Glass 1/ To 6 Earthen Plates 6/		7	
To some Earthen Ware 9/ To 16 Glass Bottles at 4d ℔ 5/4		14	4
To 13 ℔ of Very Coarse Toe thread 13/ To 9 ℔ of Flax a 15d ℔ 11/3	1	4	
To 1 old Candlestick and Snuffers 1/6 To ½ Bushell of salt 1/6		3	
To 1 Small Table Cloth and Towell Very old 2/		2	
To 21 ℔ of Unpickt Cotton 10/6		12	6
To 4 Very of Case knives 2/6 To 1½ Peck of Beans a 1/		3	6
To 18 ℔ of old Iron a 1d ℔ 1/6 To a Parcel of Lumber 10/		11	6
To 56 Bushells of Wheat not Very good a 2/9 ℔	7	14	6
	£ 55	19	6

Samuel Chaimberlain Cred.
Robt Morriss for Foster Conliffe and Sons } Nicholas Glen (Seal)
Rebecca Robson Widdow } Kind. J. Bounton (Seal)
James Robson }

Talbot County ss.

Lambert Robson made oath upon the Holy Evangels of Almighty God that this is a just and Perfect Inventory of all and Singular the goods and Chattels which were of the Deceased James Robson that came to his hands at the time of the makeing thereof he will return in an Additional Inventory that he knows of no Concealment of any Part or Parcel thereof by any Person Whatsoever and that if he shall Discover any Concealment or Suspect any to be he will acquaint the Commissary General for the time being or his Deputy with such Discovery or cause of Suspicion that it may be Enquired into and that he will well and truly give an Account of all and Every Part of the deceased's Personal Estate that shall hereafter come to his hands Possession or Knowledge

7½ sides

Thos Bullen D.C. Talb Co.ty

Cecil County Maryland ss.t August 9th 1745 An Inventory of the Goods and Chattels of Abraham Allman late of this County deceased Appraised by us the Subscribers being thereto duly Quallified as the Law directs

The Deceased's Waring Apparrel		4	

1 Large Ovel Table	1	15	
1 Do Desk a	3		
1 Do large Pine Cupboard	1	10	
2 Small Guns a	2	10	
2 old ditto a	1		
2 Dozen and 2 Glass Bottles a		3	6
3 looking Glasses a		9	
9 Delf Bowles a		9	
1 old Square Table at		5	
10 Tea Cannisters a		5	
4 Earthen Juggs		4	
4 old Small mugs a		2	
6 Case Knives and forks		6	
3 Coates 1 Jackell Moth Eaten a	3	10	
1 old Chest a		2	6
14 old Rush Bottom Chairs a	1	1	
1 old Chain a		2	
1 ℔ old Small hand Irons a		2	
102 ℔ old Pewler a 2/ ℔	10	4	
50 ℔ Very old ditto a 1/ ℔	2	10	
1 ℔ Large Scisers a		1	
1 ℔ Stilliards a	1		
2 Small Pair money scales and Weights		10	
Some old Razors a		1	
1 Old Bible, Testament and other Books a		6	
1 Tin aple Roaster a		2	
1 Do Lanthorn at		4	
1 parcel old ditto Tin Ware		2	
1 Old Candle Box a		1	
2 Box Irons and Heaters old a		6	
5 Brass Candle Sticks Very old a		10	

2 Snuff Stands @ 2		2	
5 old Case knives and some forks		26	
2 Paper Boxes and 2 flower ditto		3	—
4 old bell mettle Skellets @		16	
1 Do Morter @		10	
1 Copper Can and stand for Sauce @		2	
1 old pair Scales and weights @		1	
4 Earthen Pans @		4	
7 Ditto saucers @		1	
3 old Brass Cocks @		3	
2 old Sifters @		4	
1 Pewter Tea Pott 1 Coffee Ditto @		10	
a Percell Delf and Stone tea Ware @		5	
1 Case and some Copper tea Spoons @		2	
1 Dozen old Trenchers and Strainer		6	
1 old feather Bed & Covering one Pillow and Bowlster Bedstead @	1	—	
1 Close Stool @		3	
1 old Spinning Wheel @		5	
1 Large Carved Chest @		5	
1 Trunk @		10	
7½ Yards home made Cloth @ 5/ ℔	17	17	6
22 ditto Irish holland @ 5/ ℔	5	10	
1 Setto Very old muslin Curtains		10	
1 Yard Striped Ticken Course @		3	
2 ditto Scotch Chex @ 4/ ℔		8	
1 ℔ Course yarn hoes @		5	
13 ℔ Hackled Flax @		13	
17 Do Course Woollen yarn @ 2/ ℔	1	14	
1 Towel and Table Cloth @		6	
1 Old Tea kettle @		9	
18½ ℔ Old Pewter @	1	17	

23 ditto Very Old @ 1/ ℔	1	3	—
40 Rubridch Pewter @ 9 ℔	1	10	
1 Old Feather Bed and Bedstead and furniture @		6	
1 Ditto Bed and Rugg @	3	10	
1 Small Walnutt Table @	1	5	
1 Desk @	3	10	
6 Old Diaper Napkins 1/6 ℔		9	
20 ditto Table Cloths at 10/ ℔	2	0	0
1 Powder Goard Powder and Shot @		3	—
2 Glass Crewets @			6
2 Pair Course Sheets old at	1	—	
1 Course Sheet and 3 Pillowbers @		10	
2 Pair finer Ditto @		4	
1 Green Rugg @	1	10	
1 Spotted Rugg @	1	0	
1 Redd Do @		10	
1 Very Old Do @		5	
3 Very Old Do @		7	6
5 Old Blankells @	1		
1 Feather Bedsted and furniture	5	—	
1 Old Ditto Bed @	1	5	
1 Small Pine Chest @		10	
1 Ditto Sweet Gum Do @		15	
1 Warming Pann @		4	
1 Feather Bed old and furniture @	4	10	
2 old Chists @		2	
1 Very Ordinary feather Bed @	1	5	
40 ℔ Feathers @ 1/6 ℔ @	3		
2 Indian Baskells @		3	
10 ℔ Nails @		10	
3 Cow Bells @			6

1 Bed Cord a		26
1 old Saddle and Bridle a	1	
1 Side Saddle and Bridle a	5	
8 old Baggs a 2/ ℔	0	16
1 Spade a		8
a Parcel Lumber a	1	
a Parcel of Iron old a	1	
1 old Side Saddle		10
1 Earthen Potts a		5
1 Small grind stone a 5/		5
1 Broken Pott 20 broken Lard 4 ℔ is		6 8
70 Do Lard a Do ℔ is	1	3 4
6 Bushells Barley a 2/6 ℔ is		15
1 old Bedstead a		2
1 old Cada a		26
1 Gimblet and Pad Lock a		6
1 Bushell sowing of unbroke Flax a	1	
1 Large Iron Bell Weight 16 a 4 ℔ is		15 4
1 Brass Kettle Wt 12½ a 2/ ℔ is	1	5
1 Small Iron Potts and hooks Wt 24 a 4 ℔		8
2 Do Potts Cracked Wt 50 a 3 ℔		12 6
1 old Frying Pan a		5
1 Ditto Saucepan a		4 6
1 old Brass Kettle 19 a		15
2 Spitts and Skivers a		10
1 old Grid Iron and Trebit a		4
1 Woollen Wheell and Iron Spindle a		12
2 old Linnen Wheells a		12
1 old Bed and Cada a	1	
2 old Woll Cards a		1
29 Unwashed Woll a 12 ℔	2	9

1 old Large Chist a		1
2 old Small Do		3
3 Sickles a		12
5 old Ditto a		5
2 old Hackle a		4
20½ of Washed Woll a 18 ℔	1	10 9
2 Small square tables a		6
3 Pott Hacks fire Tongs and Shovel a	1	4
1 old Cupboard without a Door		2
3 Ordinary Dea Skins a		6
3 New board hoes a 5 ℔ a		15
3½ Bushells Salt a 4 ℔		14
6 Do Oak a 2 ℔		10
1 ℔ 11 hinges a		2
1 Bridle Bit a		2
a Percel Plantation Tools a	2	14 6
1 old Broad Ax a		3
1 Ditto Shallerd iron Bound Cart a		4
Negroe Man Pompey aged 28 years a		50
Ditto Man Collier Ditto 35 years a		45
Ditto Man Cuffy Ditto 30 years a		50
Ditto Woman Venefo Ditto 25 Ditto		45
1 Plow and Tackling a	1	5
1 Harrow a		1
18 Sheep old and young a 8/ ℔	7	4
1 Seven Year old Steer a		5
2 4 Year old Do a		6
8 Cows and 5 Calves a 70/ ℔		28
1 Bowl a	2	10
1 3 year old Steer a		3
180 bushels Wheat in Stacks a 2/6	22	10

50 Barrels growing Indian Corn a 18 ℔ Bushels	18	15	
1.4 Year old Steer a	4		
1.3 year old Do. a	3		
4.2 year old Do. a	8		
1.3 year old heifer a	3		
2.2 year old Do. a	4		
7 yearlings a 20/ ℔	7		
1 Black horse 13 year old a	7		
1 White horse 6 Do. old a	12	10	
1 Pacing Mare and Colt Do. a	12	10	
1 Bay horse 12 year old a	7		
12 Bushels Unthreashed Barley a 2/ ℔	1	4	
1 White horse 11 Years old at	11		
1 Young Mare and Colt a	6		
400 Bushels Unthreashed Wheat a 2/6 ℔	50		
1 Rake and 1 hammer a		2	
2 Ⓒ 400 Tobacco a 10/ ℔ Cent	12		
3 Tobacco hhd a 4/ ℔		12	
1 Bushell Sowing unbroke flax	1		
4 ditto Flax seed a 3/ ℔		12	
35 ditto of oats a 18 ℔ a	2	12	6
33/5 pock amtn. Silver a 50 ℔ Cent	2	7	2
13 Peices of Eight a 10/ ℔	6	10	
1 Moidore a	2	18	
4¾ oz Plate Buttons a 6/8 ℔	2	17	9
	1	11	9
3 Lyon Dollars a 6/ ℔		18	
1 Piece of Eight a 10/		10	
2 Small Pieces of Silver a		3	
97/ Sterling Money a 100/ ℔ Cent	9	14	
paper Cash a	44	13	2
1 Bay Horse a	7		
178 Bushels wheat a 3/ ℔	26	14	—
1 handsaw a 7/ 1 Rean Sive a 2/		9	
1 Large Iron Pott and hooks wt Ⓒ 9 a 3 ℔		17	3
1 Pacing Colt Omitted a		9	
6½ Ⓒ old Powder a 1/ ℔		6	6

1 Small Bay horse 7 year old Omitted a	6	—	—
10 Ⓒ old hops a 1/ ℔ Ⓒ a		10	—
Sundries Trumpery and Lumber		10	
1 Sow and 4 Pigs a		15	
2 young Bores a		10	
3 Small Sows a		18	
1 Sow Six Shotes a		15	
6 Barrows a	4	2	
2 Boars a		18	
1 Sow and 3 Pigs a		15	
4 Pigs a		4	
4 Shoates a	1	0	—
Thomas Beedle Tennement of Land assigned 100 Acres Lives all Living 30/ Silver Rent Annually a	65	—	—
The Widow Scotchmans Tenement Land Assigned and Robert Wilson her Late Husband 63 Acres of Land Lives Living 25/ Silver ℔ year	40	—	—
Mary Seeley's Tennement Land Assigned 2 Lives Living 140 Acres Land Rent 40/ Silver ℔ year a	130	—	—
Richard Harbert Tennemt. Land 130 Acres Assigned lives all living 45/ Silver Rent a year	86	—	—
Enuch Jenkins Lease to alman Tennemt. of Land 100 Acres more or less Rent 7 Bushels of Wheat ℔ year Lives all Living a 1112.9.8	70	—	—
To 1 Woollen Wheel One Pair of Spoon Molds		14	—
To 1 old Runlett			6
one old Pistoll Barroll			3
	£ 1113	4	5

P. & E. Bouchell } Greatest Creditors
John Thompson }

Peter Bayard }
Benjamin Sluyter } —

Jos. Alman &
Mary Thompson } Nearest Kinn

Cecil County ss. September 30th 1746 Margaret Alman Executrix of the Last Will and Testament of Abraham Alman Late of Cecil County Deceased makes Oath on the Holy Evangels of Almighty God that this is a just and

(138) Perfect Inventory of all and Singular the Goods and Chattels which were of the Deceased at the time of the makeing thereof to your hands or Possession you Will Return in an Additional Inventory and that you know of no Concealment of any part or parcel thereof by any Person Whatsoever and that if you shall Discover any Concealment or suspect any to be you will acquaint the Commissary General for the time or his Deputy with such Discovery or cause of suspicion that it may be Inquired into and you shall well and truly give an Account of all and Every part of the Deceaseds Personal Estate that shall hereafter come to your hands Possession or knowledge —

Sworn before me John Thompson
Dcomy Cecil County

19½ Sides

An Inventory of the goods and Chattels Rights and Credits of John Slyter of Cecil County Deceased Appraised in Current Money of Maryland by us the Subscribers this 5th day of August 1746 —

To Wearing Apparrel	4		
To Joyners Tools	1	5	
To 1594 Feet of Walnut Boards a 1/6 ℔	11	11	2
To 1 Pine Board a		1	
To Cash in the hands of Thomas Jacobs	6		
To Cash in the hands of Mr John Kankey	5		
To Cash in the hands of Mr Edward Johnson		16	
Signed ℔ us the Subscribers	28	13	2

John Hyland
Edward Jackson

Cecil County Sct October the 6th 1746

John Kankey Administrator of Johannes Sluyter makes Oath on the holy Evangels of Almighty God that this is a just and Perfect Inventory of all and Singular the Goods and Chattels which were of the deceased that came to his hands at the time of the makeing thereof and that what hath Since or shall hereafter come to your hands or Possession you will return an Additional Inventory that you know of no Concealment of any part or Parcell thereof by any Person whsoever that if you shal Discover any Concealmt. or suspect any to be you will acquaint the Commissary for the time being or

(139) his Deputy with such Discovery or cause of suspicion that it may be Inquired into and you shall well and truly give an Account of all and every part of the Deceaseds Personal Estate that shall hereafter come to your hands Possession or knowledge —

Sworn to before me John Thompson Dc of Cecil County

2½ Sides

An Inventory of all and Singular the Effects Money Goods Chattels Wares Merchandize and Debts belonging to James Wright Cooper Deceased of Cecil County and Province of Maryland taken this twentyeth Day of September in the year of our Lord God 1746 Which are as follows Vizt —

5 Horses and Mares	38	"	
4 Cows one Bull and a Steer as also a Bell	14	10	
9 Sheep and 12 Hoggs and a Calf	13	3	
150 Bushels of Indian Corn and Nobbings	13	6	
one Fodder House and a Sow and Piggs	2	16	
To Sheaf Wheat £12 and Sheaf Oats £4.10	16	10	
To all the Sheaf Barley £1.10 To 12 Acres of Wheat £9	10	10	
To Flax Lying on the Ground 10/ To 3 Bushels Flax seed 6/		16	
To a Parcel Plow Tackling and Plow Jons with gears	2	14	
To an Old Plow 1/ to a Sled 6 to a grindstone 8/ to staves & heading £1.11	2	0	6
To Coopers Tools and 2 Sickles £2.1 to duftail Chest 10/ to another Chest 7/	2	18	
To a Walnut Table and 3 chairs 17/ to a Mans Saddle 1.6.0	2	3	
To a Big Wheel 4/ to a pair of boots 12/ to a Stuff Coat & breeches £1.10	2	6	
To 2 pair Buckskin Breeches £1 To a blew Coat and Jacket 1.5 to an Old Coat 5/	2	10	
To a great Coat 7/ to a hall 1/ to 3 Shirts 15/ to 2 pr of stockings 5/	1	8	
To 2 pair Trowsers 5/ to a Whip 6d to Buckles and gloves 1 Razor with a Case 5/		10	6
To Candles and a Candlestick and Inkstand 3/ to a pair of shoes 4/		7	
To 12 Yards Woollen Cloth £4.4 to a Table Cloth 9/ to 2 sheets 17/	5	10	
To 8 yards Linnen Cloth 16/ to Bags 4/ to a Bed and Cloathes and Bed stead £4.15	5	15	
To a Bed and Clothes and Bed sled £3.18 to a Wheel and Check Reel 15/	4	13	
To 4 Casks and a Churn 5/6 to 2 Bushels salt 4/		9	6
To a Tub and a half a Bushel a Ceeler and 4 Pails 11/		11	
to 2 Pewler Basons & 18/		18	
To Wooden Dishes Noggins and Trenchers 9/6 to spools 4/6		14	

To 2 Potts and Pott hooks and frying Pan £1-3 to a mugg 1/	1	4	—
To a hatchet and knives and forks and a Bottle 10/6 to a Bible and other books		15	6
To a Soap Barrel and Cagg and one Cask Butter		12	6
To a X Cut saw 6/ To a Bell and Collar 5/		11	—
To a Pigg		4	—
To a pitch fork		1	—
John Barns to a Cagg and Tub		4	—
Abraham Scot		10	2½
James Carson		2	8
Samuel Heweston	2	7	
David Breading	1	9	6
John Wood 6 Hundred Tobacco @ 12/ ℔	3	12	—
Robert Lyon	4	8	—
Francis Henderson	3	15	4
John Caldwell		13	4
John Smith		2	8
James Donnell		4	
William Boner		3	5¼
James Corbey		2	8
John Boorland	1	6	8
John Miller	2	17	4
Richard Giddings	1	9	4
	171	14	7¾
Joseph Rutherford	2	12	6
Cecil County ss^t	£174	7	1¾

Creditors.
John Gibney
Wm. Dickson
No Kin
the above Inventory being Appraised by us
John Caldwell
David Patterson

December the 1746 Elinor Wright E and James Evans Executors of the Last Will and Testament of James Wright and makes Oath on the Holy Evangels of Almighty God that that this is a just and Perfect Inventory of all and Singular the goods and Chattels which were of the Deceased at the time of the makeing thereof and that what hath since or shall hereafter come to your hands or Possession you will return an Additional Inventory and that you know of no Concealment of any Part or Parcel thereof by any Person whatsoever and that if you shall discover any Concealment or suspect any to be you will Acquaint the Commissary General for the time being or his Deputy with such discovery or cause of suspicion that it may be Inquired into and you shall well and truly

give an Account of all and every Part of the Deceased's Personal Estate that shall hereafter come to your hands Possession or Knowledge

8½ Sides — Sworn to before John Thompson D Comy Cecil County

December the 8th 1746 the Inventory of the goods and Chattels of William Freeman

To 1 Suit of Cloase	4	10	—
To other Wareing Cloase	1	15	—
To 1 Pair of boots		8	—
To 5 Silver Buckles	1	10	—
To a Riding horse Bridle and Saddle	9	—	
To Pistles and holsters	1	10	—
To 1 Bed @ 72 Bedsted and Covering	9	14	
To 1 Ditto @ 77 Bedsted and Covering	9	10	
To 1 Ditto Bedsted and Covering	7	5	
To 1 Ditto Old @ 70	3	10	
To @ 81 Powler @ 2/	8	2	
To @ 15 Ditto old at 1/4	1	—	
To 1 Desk	3	—	
To 1 Case of Bottles	1	—	
To 3 old Chests	1	4	
To 1 Ovel Table	1		
To 1 small Table		4	
To 1 Dozen old Chairs	1	6	
To 1 Warming Pan		15	
To 1 Large Bible	1	5	
To 1 old Brass Kettle	1	6	6
To 1 Brass Morter and Pestle		7	6
To 1 Brass Candlestick		2	
To 10 knives and forks		9	—
To 1 Iron Kettle		3	6
To 1 Old Lanthorn		2	6
To 1 Box Iron and heaters		7	
To 1 Gun	1	15	
To 1 Small ditto	1	—	
To 1 small Trunk and 1 Pocket Compass		3	—

To 2 Iron Potts and hooks	1	4	11
To 8 Deer Skins	3	4	
To 2 Old Looking Glasses		3	
To some Table Linnen		8	—
To Coopers Tools		13	
To Carpenters Tools		15	
To 3 Sifters and Parcel of Wooden Ware		11	
To 2 old Spinning Wheels		6	—
To 1 pair Sheep sheers 3 old Sickles		4	
To a Parcel of old Iron Lumber	1	1	
To a Parcel of new nails		6	
To a Parcel of old Ditto		8	
To 1 old Saddle		5	
To a Parcel of Cask	1	14	
To 1 Grater funnel and 1 hair brush		2	
To 18 of Wooll		18	
To a Parcel of Earthen Ware		3	
To 2 old Iron Potts		8	
To a Parcell of Wooden Lumber		7	
To 1 grindstone		3	
To 1 old Cart	1	10	
To 2 old Plows and Tackling	1	15	
To Part of a Cross Cut Saw		12	6
To Part of a faine	1	10	
To 1 Negroe Man Named Cupit	55		
To 1 Negroe Man Named Judge	49		
To 1 Negroe man named Will	49		
To 1 old Negroe man named Peter	32		
To 1 Negroe Woman named Sew		1	
To 2 old Horses	2	10	
To 2 old Mares	4		
To 2 young Mares	11	10	
To 4 Colts	5	15	
To 12 Sheep	3	12	
To 6 Cows	14	10	
To 2 Young Steers	4		
To 3 heifers	4	10	

To 8 young Cattle	4	15	—
To 75 hogs	27	3	6
To 16 Shots	1	12	—
The old Crop: To 6577 Tobacco	32	17	8
To 247 Bushels and 3/4 of Wheat	37	3	3
To 25 Barrels of Corn	10		
To 3500 Tobacco	17	10	
To 180 Bushels Wheat	27		
To 71 Barrels of Corn	24	2	
To 6 Bushels Oats		9	
To Bushels Wheat	1	1	
To Cash	8	12	
To 300 Clabboards		15	
To a Parcel of old Plank	1	15	0
To 134 foot of Plank		13	4
To 1 hog		7	6
To 1 old Cross Cut saw		4	
Robert Porter, David Rickotts	523	6	8

the above appraisment was Allowed of by Rebecca Heath Executrix of James Paul Heath } Creditor

Isaac Freeman, Thomas Penington, Edward Turroner } Nearest of Kin Creditor } January 16th 1746/7 Ann Freeman Administratratrix of William Freeman late of Cecil County Deceased makes Oath on the holy Evangels of Almighty God that this is a just and Perfect Inventory of all and Singular the goods and Chattels which were of the Deceased at the time of the makeing thereof and that what hath since or shall hereafter come to your hands or Possession you will return an Additional Inventory and that you know of no Concealment of any Part or Parcel thereof by any Person whatsoever and that if you shall discover any Concealment or suspect any to be you will acquaint the Commissary General for the time being or his deputy with such discovery or cause of suspicion that it may be Inquired into and you shall well and Truly give an Account of all and Every Part of the Deceased's Personal Estate that shall hereafter come to your hands Possession or knowledge

Sworn to before me John Thompson D Com

Cecil County

8 Sides

An Inventory of the Goods and Chattels of William Waters Late of Charles County Deceased Appraised by us the Subscribers in Current Money of Maryland as followeth Vizt.

To 1 Negroe Man named Jack	50		
To 3 Sows 8 Piggs of 1 year and 10 months old at 13/ Each	7	3	
To 10 Ditto of a smaller size at 8/ ℔ 9 Piggs a 3/	5	7	
To 15 head of sheep a 10/	7	10	
To 4 Cows and Calves a £2.15/ ℔	11		
To 2 heifers a 30/ Each	8		
To 1 draught Sorrell horse	3		
To 1 Mare and young Colt £3.10 and one Do without Colt 50/	6		
To 1 Cart half worn	2		
To 1 Bed Bedsted and furniture	6	10	
To 1 ditto much Worn	2	15	
To 1 Cubboard	3		
To 1 Ovell Table 15/ 5 Flag Chairs a 2/ ℔	1	5	
To 9¼ of Pick'd Cotton a 3/ ℔ pound	1	7	9
To 1 old Case without Bottles		3	
To 34½ of Clean Woll a 1/3 ℔ ℔	2	2	8½
To 1 ℔ of small Stilliards 8/ to Wareing Apparrel £2.7/	2	15	
To 28¾ of Pewter at 1/ ℔ ℔	1	8	9
To 1 Box Iron and heaters 8/ 1 Sett of Iron Wedges 10/		18	
To a Parcel of Earthen and Glass Ware	1	8	8
To 1 one small Looking Glass		5	
To 1 Pair of Cotton Cards 5/ 1 Do Wooll Do 2/6		7	6
To 1 Pair of Fire Tongs and Shovel		5	6
To 1 Iron Ladle and flesh forks		5	
To 1 Spinning Wheel 10/ To 7 Syder Casks £2.5/	2	15	
To 5 New Tobacco Hhds at 3/ ℔ 1 Mans Saddle and Bridle 20/	1	15	
To 10 ℔ new Feathers a 2/ ℔ ℔	1		
To a Parcell of Old nails 14/ To 1 frying Pan 5/		19	
To a Parcell of Carpenters tools	1	8	
To 9½ of Pott Iron at 4 ℔ ℔	6	10	8
To 28 Bushells of Wheat 4/ ℔	6	12	
To 1 small Iron scellet		2	6

To a Parcel of Planters Tools	1	18	
To a small Table Cloth		3	
To a half dozen knives and forks		6	
To 58 Gees at 1/3 Each	3	12	6
To a Parcel of books		8	
To a Parcel of Lumber	2	9	
	149	10	6½
To 2 Cows hides a 5/ and 1 Bulls ditto at 7/		17	
£	150	7	6½

Charles County ss. We the Subscribers do hereby Certifie that the above Sum of one hundred and fifty Pounds seven Shillings and Six Pence half Penny is the whole amount of the appraisment of the Goods and Chattels of the within mentioned Wm Waters that has been brought to our knowledge in Witness whereof we hereunto set our hands and Affix our Seals this 28th Day of August 1746

John Howard Seal
John Douglass Seal

Ann Dent
Rebecca her mark Cole } Next of Kin
Thomas Coundry Creditor
Gust Moren Creditor

Charles County ss.

On the 7th January 1746 Came Susannah Waters Administratrix of William Waters Late of said County Deceased and made Oath on the Holy Evangels of Almighty God that the above is a true and Perfect Inventory of the goods and Chattels of the said Deceased that came to her hands at the time of makeing the same that what hath since or shall hereafter come to her hands or Possession She will Return an Additional Inventory that she knows of no Concealment of any Part or Parcel thereof by any Person Whatsoever that if She shall discover any Concealment or suspect any to be She will acquaint the Commissary General for the time being or his deputy with such discovery with such discovery or cause of Suspicion that it may be Enquired Into and that She will well and truly give an Account of all and Every Part of the deceased's Personal Estate that shall hereafter come to her hand Possession or knowledge

Before Walter Hanson D Com

7½ Sides

An Inventory of the Goods and Chattles of the deceased Alexander Willson 1746

To 3 Cows and Calves	7	10
To 2 Old ditto a 2 £	4	

To 4 Two year old	4		
To 1 old horse	1		
To 1 Mare	3		
To 1 young ditto	1	10	
To 3 Sows a 10/	1	10	
To 8 Shoats a 2/		16	
To 7 hogs Large	4		
To 1 Servant Man	5		
To 29 ℔ Pewter a 1/6	2	3	½
To 5½ ℔ Do. Do.		6	
To 79 ℔ Pott Iron a 6d	3	19	
To 1 old Brass Kettle		5	
To 1 old Box Iron and Heaters		2	
To a Parcel of Earthen Ware		15	
To 1 Old frying Pan		1	
To 1 old Belt		2	
To a Percel of Wooden Lumber 15/		15	
To 4 Tubs a 1/6		6	
To 2 Tite Casks a 2/		4	
To 1 Old Bed and two old Blankets and one Rug		18	
To 1 old Candlestick		1	
To 1 old Looking Glass		1	6
To 4 Glass bottles		1	
To a Parcel old Delf ware		15	
To 1 Peper Box		1	
To 3 drinking Glasses		3	
To 1 Pair Wooll Cards		1	6
To 3 old Books		3	
To 1 Spinning Wheel		6	
To a Parcel of old Iron		15	
To 1 Saddle and Bridle	1	10	
To 1 old Trunk		3	
To 2 Basketts		1	3
To 2 Beds and furniture	9		
To 1 old Vest and Coate		8	
To a Parcel of old Cloaths	2	10	
To a Parcel of Leather		8	
To a Parcel of Old knives and forks		6	
To 1 Old flook hoe		1	

To a Parcel of Lumber		5	
To 19 Barrels of Corn a 10/	9	10	
To 14 Bushels Wheat at 4/	3		
To 1½ Bushels Beans a 4/		6	
To 1 old search at 1/6		1	6
To 1 old Sifter at 1/		1	
In all £ 71 S 1 d 3	£59	2	9½

Richard Game (seal)
William Theobald (seal)
Nathaniel his N mark Wilson
Joseph his ‡ mark Wilson Hindred
George his (mark Dixon
Giles his G mark Virmiler
Creditors

Charles County ss. On the 4th February 1746 Came Mary Wilson Executrix of Alexander Wilson late of said County Deceased and made Oath on the Holy Evangels of Almighty God that the above is a just and Perfect Inventory of all and Singular the goods and Chattels of the said Deceased that came to her hands at the time of the makeing the same that what hath since or shall hereafter come to her hands or Possession She will Return an Additional Inventory that She knows of no Concealment of any part or parcel thereof by any Person whatsoever that if She shall Discover any Concealment or suspect any to be She will acquaint the Commissary General for the time being (or his Deputy) with Such Discovery or cause of Suspicion that it may be Enquired into and that She Will well and truly give an Acount of all and Every Part of the Deceaseds Personal Estate that Shall hereafter come to her hands Possession or Knowledge &c. Before

Walter Hanson D Com

5½ Sides

Talbot County ss. A second Additional Inventory of of the Goods Chattels and Credits of Mr Anthony Richardson Late of Talbot County Merchant Deceased Appraised in Current Money by us the Subscribers being Sworn so to do this Twenty first day of January Anno Dom 1746

To Sundry Debts in Tobacco due from Sundry Persons according to the Deceaseds books since Lists returned amounting to 105 ℔ 122 Tobacco Valued at 10/ ℔ Cent	525	12	2
To sundry debts due from Sundry Person according to ditto his books in Sterling Money amounting to 648 £ 2 s 8 d Value	1296	5	4
To sundry Debts due from sundry Persons according to the deceaseds said Book in Current Paper money amounting to	833	10	8

To 450 Clabboards belonging to the Estate of ditto Valued a 6/ ℔	1	2	6
To 1118 ℔ of Pork Valued a 20/ ℔	11	3	4
To 500 ℔ of Beef Valued a 2 ℔	4	3	4
To 12 Bushels Indian corn Valued a 2/ ℔	1	4	
To a Parcel of Old Blocks and Ropes for Prizing Valued a £	2		
To 100202 ℔ Tobacco shiped on Account of the deceaseds Children Cleared £ 440 - 13 - 5 Sterling money Valued at	881	6	10
	3556	8	2

John Goldsborough
Richard Turbutt
Elizabeth Richardson
James Dickinson

February 26, 1746, Came Capt. Anthony Bacon and being Duly sworn deposeth and saith that the foregoing is a just and Perfect Inventory of all the goods and Chattels which were of The Testator Anthony Richardson and which have come to his hands Possession or knowledge since the Exhibition of the first Additional Inventory — Sworn before me D. Dulany Comy

3½ Sides.

September the 19. 1746 A true Inventory of the Goods and Chattels of John Realey of St Marys County Deceased

To 8 hogs at 10/ ℔ hog To 11 ditto at 5/	6	15	
To 1 Mare and Colt £ 3 To 1 ditto Mare £ 1. 10/	4	10	
To 1 Bed, Bedsted, hide, and Cord, Rug, and Blankett	2	10	
To 1 ditto Bed, Bedsted, hide, and Cord, Rug and Blankett	4		
To 1 ditto Bed, Bedstead, hide, and Cord, Rug and Pairs Blanketts	3	10	
To 38 ℔ of old mixt feathers at 8 ℔ Pound	1	5	4
To 1 Small Trunk 4/ to 1 bell 5/ To 1 box Iron 4/		13	
To 10 ℔ of Wooll 10/ To 16 ℔ of Pawler at 8 ℔ ℔	1	0	8
To 1 Spinning Wheel 6/ To a Mans Saddle 15/ To Do Saddle 2/	1	3	8
To 65 ℔ of Pott Iron at 4 ℔ ℔ To Earthen Ware 8/	1	9	8
To 2 Small Casks 8/ 6 To a harrow Plow and harness 10/		18	6
To a Parcel of old Iron 8/ To 1 old Chest 5/ To Tand Leather 12/	1	5	
To 1 Cow and yearling 50/	2	10	
To ditto Cow 40/	2		
To 2 heifers 40/ ℔ heifer	4		
To 1 ditto heiffer 20	1		
To 1 ditto Steer 35/	1	15	
To 1 ditto bull 40/	2		

To 14 Sheep at 8/ ℔ Sheep To part of a Cow 30/	7	2	
To a Parcel of old Lumber 20/ To Wearing Apparel 17/	1	17	
	£ 51	4	2

Enoch Fenwick
John his I mark Cambel } Appraisers

Kin { John his R mark Realey, Jonathan his C mark Seel }
Creditors { John Thompson, Jonathan C Seel }

November the 16th 1746 Then came Mary Railey and made Oath on the Holy Evangelist of almighty God that this is a just and Perfect Inventory of all and Singular the Goods and Chattels which were of the deceased that came to her hands at the time of the makeing thereof and that what hath since or shall hereafter come to her hands or Possession She will Return in an Additional Inventory and that she knows of no Concealment of any Part or Parcel thereof by any Person Whatsoever and that if she shall discover any Concealment or suspect any to be you will acquaint the Commissary General for the time being or his Deputy with such discovery or Cause of suspicion that it may be Inquired into and that She shall well and Truly give an Account of all and Every part of the deceaseds Personal Estate that shall hereafter come to her hands Possession or knowledge — Sworn to before

Thomas Aisquith D Comd of St Marys County

A list of Debts due to the deceased

Due from William Aud	Tob. 300	Desperate
from ditto three barrels of Indian Corn		Do
Due from Wm Hall one barrel of Indian Corn		Sperate
from Ignatius Chamberlen half a barrell of Indian Corn		Do

5½ sides

Maryland/ A true and Perfect Inventory of all and singular the Goods, and Chattels, Rights, and Credits, of George Vernams Late of Amarundell County deceased Appraised in Current Money by us the Subscribers being first Lawfully Appointed and sworn so to do Vizt

To his Wearing Apparrel	2	10
To 1 gound and Petticoat half worn	1	8
To 1 feather Bed and bolster and one Sorry Rug & blankett	2	15
To 1 Onerry Do and Blanket and Bowlster	2	5
To 1 Gun	1	5
To 1 Pair of sheep sheers		2

To 1 Pair of old Silver shoe Buckles and 1 pair of Silver Stock clasps and 1 pair of Silver Shirt Buttons		15
To 2 Padd Locks and 1 Tobacco Box		2 6
To 2 old Axes 1 hammer and two Gimblets		7
To 2 old Razers and 1 hone		3 6
To 1 Saddle and Bridle	1	10
To a Parcel of Earthen ware and some hog fatt 67 Glass bottles	1	
To 17 hogs young and Old	8	10
To 1 Box Iron and heater		2 6
To 1 peck of Salt		1
To 2 Old Bedsteads and Cords		10
To 1 Cow and Calf	2	10
To 1 Cow and yearling	2	15
To 1. 2 year old Bull	1	2 6
To 1, 2 year old heifer	1	2 6
To 1, 11 year old		12
To 1 horse Called Darby	5	
To 1 Mare and horse Colt	6	
To 2 old Plows and Tackle		15
To 16 ℔ of Good Pewter	1	12
To 16 ℔ of Onerry Do	1	4
To 1 Iron Pott weight 9 ℔ a 5 ₰ Pound		3 9
To 2 Crackt Do with hook wt 43 ℔ a 3		10 9
To 2 frying Pans at		9
To 2 Iron Wedges one pestle one flesh fork wt 21 ℔ a 9 ₰ ℔		14
To 1 old Iron pott trumel and hook wt 7 ℔ a 6		3 6
To 31 ℔ of Old Iron a 1 ₰ ℔		2 7
To 1 dryed hide wt 9 ℔ a 4 ₰ ℔		3
To 3 ℔ of yarn at 2/ ₰ ℔		6
To 12 ℔ of Sole Leather Very Onerry at 9 ₰ ℔		9
To 3 ℔ of uper Leather at 2/ ₰ ℔		6
To 1 old Spinning Wheel and a Pair of wooll Cards		10
To 4 old hoes		4
To 1 Chest		9
To 14 Gees and Ganders		14
To pails Piggens Tubs and a parcel of old Lumber		12

To 1 Silver Thimbal		1
To 605 ℔ of Good Tobacco at 10/ ₰ hundred	3	6
To 124 ℔ of Ground Leaf ditto at 5/ ₰ hundred		6 2½
To 19 Barrells of Indian Corn at 19/ ₰ Barrell	9	10
To a Parcel of Fodder		1
Sum Total of the foregoing Inventory	65	13 9½

December the 6th 1746 then the above Inventory Signed and Sealed by us the appraisers.

John Merriken (seal)

Henry Boones (seal)

We as nearest of kin to the deceased approve of the foregoing Inventory

Joshua his mark Jones

Sarah her mark Jones

We as Creditors to the deceased approve of the foregoing Inventory

Wm Govans

Isaac Thomas

On the 8th Day of January 1746 Ray Jones Administrator of George Vernam Late of Annarundel County deceased made Oath on the holy Evangels of Almighty God that the Inventory hereunto Annexed is a just and Perfect Inventory of all and singular the goods and Chattels of the said deceased that came to his hands or Possession at the time of the makeing here of that what hath since or shall hereafter come to his hands Possession or Knowledge he will return in an Additional Inventory that he knows of no Concealment of any Part or Parcel thereof by any Person or Persons whomsoever that if he shall discover any Concealment or suspect any to be he will acquaint the Commissary General for the time being or his Deputy with such discovery or cause of suspicion that it may be Enquired into and that he will well and truly give an Account of all and Every part of the deceased's Personal Estate that shall come to his hands Possession or knowledge. Sworn to before me

7½ Sides.

Wm Rogers D Comd Annd County

An Inventory of the Good and Chattels of Marthew Eliott Late of Annarundel County Deceased Appraised by us the Subscribers

in Current money of Maryland being first Quallified according to Act of Assembly in that case made and Provided as Witness our hands and Seals the 16th Day of February 1746/7

To his Wearing Apparel	1	5
To 7 Cows	17	10
3 Two year old Steer and a Bull	4	
5 One Year old ditto	2	10
1 heifer	1	5
1 Sow and 5 Piggs and 21 Shoals	9	8
6 Ewes and Lambs £3-12 and 11 Ewes £5-10	9	2
1 Ram		12
1 Bay Stallion £6 - 2 Bay Gilding £9	15	
1 Dark Bay Mare with But one Eye	5	
1 Negroe man named Toby	55	
1 Do Woman Named Sarah	55	
1 Do Girl Named Hanah	20	
1 Do Selve	16	
1 Do Boy Sam	12	
1 Cart £5, 1 Parcel of old horse harness £0-18	5	18
5 Cows hides £1-5, 1 old Syder Mill £1-5	2	10
3 old Teeke Block 2/ one old box Iron and 1 heater 3/		5
1 Iron Spill 9/ 1 old broken Gun 5/ 1 old spice Morter 4/		18
2 Pair of old fire Tongs and 1 Shovel 4/ one old Iron Pestle		7 6
1 parcel of old Carpenters and Coopers Tools	2	1 6
1 parcel of shoe Makers tools 7/6 one X Cut saw £1	1	7 6
2 old Narrow Axes 5/ four old grubing ditto 10/		15
1 Parcel of old hoes 8/ 1 old Spade 3/		11
4 old Tubs		4
1 old Grid Iron 1/6 two Garding hoes 1/6		3
6 lb of old Iron at 1 p lb		5 9
17 lb of Wedge ditto		12 9
1 old Toole Chest 2/6 To old seed plows 16/		18 6
1 old Trowel Plow 5/ 1 hand mill £1-10	1	15
1 Grind stone 10/ one old Iron Cracked Pott 5/		15
4 old Iron Potts wt 139½ lb	2	6 8
a Parcel of pewter wt 30 lb	1	10

A Parcel of old broken Do wt 16 lb		8
1 old hair Sifter 4 three pair Pott hooks 3/6		8 10
1 Pair old Tramels 4/ Two old Trying Pans 5/		9
3 old Earthen pans Cract 1/ Two old broaken meal trays 1/6		2 6
Negroes old bedding 5/ one old Table in Ketchen 1/		6
1 old Croocas sheet Boalster and old Blankett and Pillow		4
1 Stone Pott 5/ a Parcel of old Lumber up Stairs 12/		17
1 old Feather bed with Oznabridgs Tick and Furniture in a Trundle Bedsted	1	
1 Feather bed and furniture	5	10
1 Little Do with Oz: Tick and old Blankett		15
1 old Ditto with sack Tick and furniture	3	10
3 old Trunks 6/ two old broken Tables 8/		14
a Parcel of old broken Chaires and frames		6
3 old Chests 10/ 1 old Drum line and 2 hooks 1/6		11 6
1 Small Case and six Bottles 12/ 1 old Spinning wheel 2/		14
2 old Candlesticks brass 1/6 two old small broken Looking Glasses 5/ two old brushes 1/		7 6
1 old Lanthorn 6d 1 old broken Large Sifter 6d		1
1 Little old tea Pott 1/ 1 old horn Comb 4d		1 4
1 old Troopers Saddle £1. Two old torn bibles 5/	1	5
1 old hand saw 3/ 1 Case of knives and forks 12/		15
1 pair small Tramells 6/ 1 old saucepan 2/		8
2 Pair of old wool Cards 2/ a parcel of old Syder Casks	2	9 1
1 Pair small old Stilliards 7/6 one Iron Pott 10/2		17 8
1 Pair Pott hooks		1 6
4 old Broken Chair frames		1
1 old broke square Tables		4
	£265	3 1

On the 7th day of March 1746 — £265 3 1

Mary Elliott Administratrix of Matthew Elliott late of Annarundel County Deceased made Oath on the holy Evangels of Almighty God that the foregoing is a just and Perfect Inventory of all and Singular the goods and Chattels of the said Deceased that came to her

Appd — John Jams (seal), Isaac Jones (seal)

Nearest of Kin — Thos Elliott, John Elliott

Creditors — John Littell, Wm Burgess

(154) hands or Possession at the time of the makeing thereof / Except the Crop of Tobacco and Corn two old Razors and one hone — / that what hath since or shall hereafter come to her hands Possession or Knowledge She will return in an Additional Inventory that She knows of no Concealment of any part or parcel thereof by any Person or Persons whomsoever that if She shall Discover any Concealment or Suspect any to be She will acquaint the Commissary General for the time being or his Deputy with such Discovery or cause of suspicion that it may be Enquired into and that She will well and Truly give an Account of all and every part of the deceaseds Personal Estate that shall come to her hands Possession or knowledge

9 Sides — Sworn to before me Wm Rogers Dcomy Ann County

A list of Desperate Debts belonging to the Estate of John Johnson Sothern Late of saint Marys County Deceased, as follows,

	Tobacco
William Moland Runaway	1490
John Demple ..... ditto	400
John Edes ..... knows nothing of him	70
Michael Branson ... a prisoner	2

Joseph Jameston his Promissary note to Pay three Pistoles or forty four Shillings Sterling took out a Writ against him but could not be taken

Retd by us the Executors

½ Side

Samuel Sothoron
Richard Sothoron

An additional Inventory of the Goods and Chattels of Mr Loyde Harris Late of Deceased. in Current money

To 1 small Bay Mare	8	
To 1 Dark Bay Mare	2	10
To 1 year Old Colt	2	10
To 1 Brite Bay Mare	4	
To 1 small Black horse	2	10
To 1 mare and Colt	5	
To 1 two year Old Colt	2	

(155) To 850 Gallons of old Syder Cask 1 9 2

£ 22 19 2

John Ensor — Seal
Charles his + mark Goozlech Seal
Sign'd as nearest a kin
William Rogers

On the 11th Day of march 1746 Christoper Gardiner Administrator of Loyd Harris late of Baltimore County Deceased made Oath on the Holy Evangels of Almighty God that the within is a just and Perfect Addl Inventory of all and Singular the goods and Chattels of the said Deceased that came to his hands or Possession since the Return of the former Inventory that what shall hereafter come to his hands Possession or knowledge he will return in a further Additional Inventory and that he will well and truly give an Account of all and Every Part of the deceaseds Personal Estate

2½ Sides — Sworn to before me D Dulany Comy

Maryland Worcester Ss: August the 9th Day 1746

In Obedience to a Warrent from the Commissary General of said Province we the Subscribers being Qualified According to Law have Appraised the Estate of James Longoe late of said County deceased so far forth as hath Appeared to our sight or Knowledge to the Value thereof in Current Money to the best of our knowledge as followeth Vizt

To 2 Ruggs at 25/ ℔ pr and 1 ditto at 15/	3	5	
To 20½ of Pewter at 18 ℔ ℔ and 12½ ditto at 1/ ℔ ℔	2	3	3
To 1 Spice morter and Pestle a 5/ and 1 Looking Glass a 1/		6	
To 1 Currie Comb and Brush a 2/6 and 2 old Candlesticks a 18		4	
To 1 Lancett a 8 and 1 Pepper box a 6 and 1 comb brush a 6		1	8
To 1 Pair of Stillyards a 8/ and 1 old lint Wheel a 7/		15	
To 20 of Pott Iron a 3 ℔ ℔ and 1 grubing hoe a 20		6	9½
To 1 old hoe a 9 and 2 old Casks at 2/ and 1 Table at 6/		7	9
To 3 Cows and Calves a 15/ ℔ pr and 40 of Tobacco a 3/4	6	18	4
To 30 of mirtle wax a 1/ ℔ ℔ and 2 hives of bees a 1/ ℔	1	18	
To 1 old Rum hogshead at 2/6 and 1 frying Pan a 2/6		5	
To 1 old hand Mill a 30/ and Cash £ 14.6.0	15	16	
To Cash	3	11	3
To 1 hackle a		10	
To 1 Gold Ring a 16/ and 1 Candle mould a 18		17	6
Given under our hands the day and year above Written	37	5	6

Greatest Creditors George Parsons, Jonathen Sturgis — Nearest of Kin none in the Coty — John Flint, James Smith

Worcester ss: December the 23: 1746 Came Elizabeth Longoe and made Oath on the Holy Evangalis of Almighty God that the within is a just and Perfect Inventory of all and Singular the goods, and Chattels, Rights, and Credits, that were of the Deceased so far as came to his hands or Possession at the time of the makeing here of and that what hath since or shall hereafter come to her hands or Possession he will return in an additional Inventory and that She knows of no Concealment of any Part or Parcel thereof by any Person whatsoever and that if She should discover any Concealmt. or suspect any to be She will acquaint the Commissary General for the time being or his Deputy with such Discovery or cause of suspicion that it may be Enquired into and that She will give a just and True Acct. of all and Every part of the Deceased's Personal Estate that shall hereafter come to her hands Possession or knowledge

5 Sides. Sworne before Benton Harris D Com of Wor Coty

An Inventory of the Goods, Chattels, Rights, and Credits Hutton Hill Late of Worcester County Deceased and appraised in Current money by us the Subscribers.

To 2 Negroe Men at £50. Each	100		
To a Negroe Woman and Child a	55		
To 2 Negroe Boy a	25		
To 1 Bed No. 136½ a 1/3	2		
To 1 Pair of sheets a 15/ 1 Pair ditto a 7/6	1	2	6
1 Bed Bowlster and Pillow No. 2, 64 ℔ a 1/	3	4	
2 Bedsteds Cords and Matts a 10/		10	
2 Pair of Oznebridgs Sheets a 10/ 1 pair ditto 7/6		17	6
3 old sheets a 7/ 1 Rug 13/ 1 ditto 25/	2	5	
1 Pr. of Table Linnen a 6/ 2 Rugs a 16/	1	2	
1 Pair of Blankells 10/ 1 Sute of Curtains 40/	2	10	
1 Bedstead Cord and Matt and old brush		6	6
1 Iron Pott with hooks		8	
1 Ditto wt. 27½ 6/10d. 1 ditto wt. 21 a 3/6		10	4
1 Bed and Bowlster No. 3: 66½ a 10d	2	15	5
1 Ditto No. 4, 62½ a 10d	2	12	1
a Parcel of old knives and forks 2/6 1 pair Travecers 4/		6	6
1 Pair of Iron Racks and spitt a		15	6
1 Iron Skillet 3/ 1 Gridiron 5/		8	

66 Barrels of Pork a 40/ Each	132		
6 Cows and Yearlings at 40/ Each	12		
3 Cows and Calves at 35/	5	5	
1 Steer 5 year old a 40/	2		
2 ditto 4 years old a 30/	3		
1 ditto 3 years old and 1 Bull	2	10	
1 2 years old Bull at 16/8		16	8
1 pair of work Steers a	4		
1 pair ditto £6: 7 Barren Cows a 35/ each	18	5	
9 head of sheep a 5/ 2 horses a £7..10 Each	17	5	
1 Rideing mare £10 & work horse a £4..10	14	10	
18 head of hogs a 5/ and 22 Shoats a 2/	6	14	
1 Plow Chain 10/ and 1 old Spaid 2/6		12	6
1 old Plow and Cleves Iron a		8	4
2 old Axes a 5/ and Grubing hoe 4/		14	
1 Plow Traces and Hames		12	6
1 old hand saw 2 old Wedges		6	6
36½ ℔ of old Iron a 4d		12	
5 old hoes 10/ 1 pair of small Stilliards 6/		16	
1 Wane and wheels 32/ 1 Spice Morter 10	2	2	
1 old Tea Kettle 6/ 2 Tinn Funnels		7	
2 Tinn Peper Boxes 1/ 2 Candlesticks and Snuffers 8/		9	
1 flesh fork 2 Puding Pans		2	8
2 Tinn Carnesters and 3 Patte Pans		4	
To 2 Tinn Coffe potts 3/ 20 spoons 2/6		5	6
38 ℔ of old Pewter a 1/	1	18	
21 ditto at 1/3 & 32½ ditto at 1/10	4	5	10
1 Tea Carnester with some white Lead 2/6		2	6
1 Iron Candlestick 1/6 1 Box Iron 8/6		10	
1 old Desk £3, 1 Ditto £3..10 1 Ditto small 20/	7	10	
1 beaufeet Tea Table and glass 40/	2		
1 Table 20/ 1 Lanthorn 3/ 2 Trunks 10/	1	13	
1 Pine Table 5/ 8 new Sithes a 7/	3	1	
2 pair of broken Wooll Cards		4	
1 plad gound 27/ 1½ yard of Course plad 4/6	1	11	6
2½ ℔ of deer skins 12/6 1 old box Iron 1/6		14	
1 pine table 5/ 1 ditto 10/ 1 Crouch 10/	1	5	

(158)

1 Tin sugar Box with some peper		7	6
6 Earthen Dishes and Six plates		8	
2 Pint punch Bowls 2 qt. ditto		4	
4 Tea cups and saucers 3/ 2 Priters 3/		6	
1 Pine Cupboard 16/ 6 Black Chairs 2/6	1	16	0
5 Old Chairs 8/4 1 Fruperes Gun a 25/	1	13	4
1 Brass Skillet wt 32½ at 1/6	2	8	9
1 Old Gun 15/ 3 old frying pans 7/6	1	2	6
1 Pair of firetongs and pair of Shoors		2	
1 Spinning wheell 12/6 1 ditto 8/	1		6
1 old Large wheell 2/ 3 old sifters 3/		5	
a parcel of Coopers ware		66	
10 pd of Curried Leather		15	
23 of unwashed wooll a 7/6		8	8
2 milk pans 2 pudding pans & 1 old Table		11	11
21½ of Tallow & 10 of flax & 4 of Tow	1		3
1 durroy Coat 25/ 1 Suit of old Cloaths 25/	2	10	
2 Old Coats 1 Jacket & two pair of old breeches	1		
1 old Canyan 10/ 1 loose Coat 15/	1	5	
2 old fine shirts 15/ 2 old Chect shirts 1 neck Cloth 6/		14	
2 Bedsteads Cords and malls		12	
1 pine chest 2/6 1 Vinegar Cruit 8		3	2
1 old watch 20/ 2 old wiggs 10/	1	10	
Brested Saddle 25/ 1 ditto 10/	1	15	
2 Hatts 20/	1		
2 Pitchers 1 small butter pott		1	
2 Butter potts 4/ 1 Sugar Box 1s		4	1
Currie Comb and brush and 3 old combs		1	
1 Bible 1/6 1 Hackle 2/		3	6
1 Grind stone 8/ 9 old syder Cashs 10/		18	
1 hand mill 14/ 1 pork Barroll 2/		2	2
20 Geese a 20/ 1 Violend 16/	1	16	
2¼ yard of Virginia Cloath 4/9 1 Ink stand 6d		5	3
1 Barroll of pork in George Laws hands	2		
9½ of bees Wax a 1/		9	6
2 Barrels of Indian Corn a 7/6		15	
120 of bacon a 1d	2		
85 of pork a 2d		14	2

(159)

36¼ Yard of plad a 6/	10	17	6
To £9-10-0 in Gold from dunkin a 50 p Cent	14	6	
1 pair Stilliards		12	
1 ox boult and ring		5	
1 Case of Pistles and Cutlash	1	10	
1 Looking Glass		16	
1336 of Tobacco a 1 p ℔	18	1	4
	£ 53	4	12	6

Nearest of Kin
Robert Hill
Michael Tams
Creditors in the County
John Jones
Shadruck Claywell

Ephraim Waggaman (Seal)
Bowdin Robins (Seal)

Worcester ss: January the 14th 1746 Came Elizabeth Hill Admx of the with Hutton Hill and made Oath on the Holy Evangelis of Almighty God that the within is a just and perfect Inventory of all and Singular the Goods and Chattle Rights or Credits that were of Hutton Hill at the time of the makeing hereof so far as came to her hands or Possession and that what hath since or shall hereafter come to her hands or Possession She will return in an additional Inventory that She knows of no Concealment of any part or parcel there of by any person whatsoever and that if She should know of any Concealment or suspect any to be She will acquaint the Comry General for the time being or his Deputy with such discovery or cause of suspicion that it may be Enquired into and that She will give a just and True Account of all and every part of the deceased's Personal Estate that shall hereafter come to her hans possession or Knowledge

Sworne before Benton Harris Comry of Worcester County

13½ Sides

An Inventory of the Goods and Chattels of Leach Parker

Appraised by the Subscribers this 8th day of June 1746

To 1 Negroe Boy Joe a	30	
To 1 Negroe Boy Ebin	20	
To 1 Negroe Girl Rose	17	10
To 1 Negroe Boy George	15	10
£	83	0	0

Matthew Pernall
John Brown
Nearest of kin { George Parker
Sarah Dennis
Executor George Parker

Worcester ss: January 27th 1746 Came Samuel Parker and made Oath on the Holy Evangelis of Almighty God that the within is a just and Perfect Inventory of all and Singular the Goods Chattels Rights and Credits that were of Leah Parker at the time of the makeing hereof so far forth as came to his hands Possession or Knowledge and what hath since come to his hands or Possession he will

(return)

Return in an additional Inventory and that he knows of no Concealment of any part or parcel thereof by any Person whatsoever and that if he should know of any Concealment or suspect any to be he will acquaint the Commissary Generl for the time being or his Deputy of such Concealment or cause of suspicion that it may be Enquired into and that he will give a just and True Account of all and Every part of the deceaseds Estate that shall hereafter Come to his hands Possession or Knowledge — Sworne before Benton Harris D Comy of Worcester County

2½ Sides.

An Inventory of all and Singular the Goods Chattels Rights and Credits of Hugh Bratten Deceased appraised by us this 5th of July Anno Dom 1746

To 1 Cow and Calf	2	5	
To 1 heifer		16	8
To 1 three year old steer	1	10	
To 1 two year old Bull	1	5	
To 1 feather Bed and furniture Weighing 37 Ct	3	10	
To 1 Ditto 47 Ct	2	13	
To 1 Ditto 41 Ct	3	18	4
To 1 Ditto 68 Ct	3	15	
To 1 Ditto		10	
To 1 Ovel Table	1	5	
To 1 Small desk	1		
To 1 Small Trunk		4	
To 1 old hall		10	
To 1 old Beaver hall	1		
To 1 old pair of Leather Breeches		15	
To a parcel of worn Cloaths	2	2	
To 1 old great Coat		8	
To 1 old Chest		8	
To 9 old Chairs		4	
To 2 small Tables		12	6
To 10 head of hogs	2		
To 1 Looking Glass		2	6
To 19 Ct of pewter	1	8	6
To Tin ware		1[illegible]	6
To Tea Ware		1	6
To 1 Box Iron and heater		10	[illegible]
To 1 pair of stilliards		2	
To a parcel of knives & forks		1[illegible]	6
To 1 frying pan and flesh fork		1	6

To 7 Ct of old Pewter 3/6		3	6
To 2 small Kittles		3	6
To a Parcel of Tann'd Leather		7	
To 1 plow plain and half round		3	
To 1 old handsaw		2	6
To 1 case bottle		2	6
To 1 prayer book		3	
To 1 pair of spoon molds		5	
To Table Linnen		6	
To 1 Gun	1	5	
To a parcel of smiths tools	7	10	
To 1 small pott		2	
To 2 potts		15	6
To 1 old funnel		1	
To 1 small deerskin		4	
To paper money	53	7	
To 1 pair of shoe buckles		16	6
To 1 pair of Clasps		3	3
To 27 Gallons of Rum	8	16	
To 1 small horse and Saddle	1	10	
To 560 Gallons of old Casks	1	3	4
To 300 boards		7	6
To 2 old Axes		4	6
	110	12	11
To money		13	9
	111	6	8

Appr. { William Nilson, Peter Claywoth }

Creditors { John Bratten, Samuel Bratten, Isaac Morris, Alexr. Buncle }

Worcester Ss. February 13th 1746 Came Rebeckah Bratten and made Oath on the Holy Evangelis of almighty God that the within is a just and perfect Inventory of all and Singular the goods Chattels Rights and Credits that were of Hugh Bratten so far as came to her hands or possession at the time of the makeing hereof and that what hath since or shall hereafter come to her hands or possession she will return in an additional Inventory and that She knows of no Concealment of any part or parcel thereof by any Person whatsoever and that if she should discover any Concealment or suspect any to be that She will acquaint the Commissary General for the Time being or his Deputy with such Discovery or cause of suspicion that it may be Enquired into and that She will give a just and True Account of all and Every part of the deceaseds Estate that shall hereafter come to her hands Possession or knowledge — Sworne before Benton Harris D Comy of Worc. County

5½ Sides.

An Inventory of all and Singular the Goods Chattels Rights and Credits of Leonard Johnson Deceased appraised by us the Subscribers this 20th of December 1746

To 1 Negroe Man £50 To 1 Looking Glass £10	5	10	
To 1 Case and bottles £1 To 2 old Tables £1.1.6	2	1	6
To 1 Box Iron and Heaters 6/ To 3 old Chests £1.0.10	1	6	10
To 1 old Gun and powder horns £1 To 1 Small box 1/	1	1	
To Fishing hooks and Lines 4/ To 1 small Trunk 2/		6	
To 1 horse £5.10 To 2 Cows and Calves £5 To 2 yearling Cattle £1.5	11	15	
To 21 head of hoggs £10.10 To 3 Sheep 18/ To 1 Deerskin 6/6	11	14	6
To 27 lb of old pewter £2.5 To 1 old grid Iron and Skillet 5/	2	10	
To 1 old frying pan 4/ To a parcell of books 18/	1	2	
To 1 old wheell 14/ To 1 Ink glass and rasors 2/		16	
To soap 10/ To yarn and thread 10/ To tanned Leather £1.11.6	2	11	6
To 1 Loom and old meal tubs and old Casks and bowfatt	1		
To 1 sugar box 1/ To 4 old hoes 10/ To 47 lb of pott Iron 19/	1	10	
To 1 old pair of shears 9d To a parcel of worn Cloaths £3.18	3	18	9
To a Ribben 3/ to buckets and tub and old Axes 13/		16	
To 1 meel tub 2/ To 3 feather Beds and furniture £10.10	10	12	
To Cotton unpickt 1/ To Table Linnen £1 To earthen ware and glass 10/	1	11	
To 1 plow and harrow £1 To 3 beehives and beeswax 17/	1	17	
To Candlesticks 1/6 To nales and old flax brake 6/		7	6
To 1 old Chain 5/ To 1 old Saddle 10/		15	
To 3 old Chaires and 1 peper box and 1 hammer		6	
To broken Silver and gold wighing £3.12.1	4	17	
	£113	4	7

Appr.s { Thomas Milbourne, William Nilson }
Cred.s { Thomas Brown, Joshua Mitchell }
New.s of kin { John Johnson, Peter Johnson }

Worcester Ss: February the 13th 1746/7 Came Sarah Johnson and made Oath on the Holy Evangels of Almighty God that the within is a just and perfect Inventory of all and Singular the goods and Chattels Rights and Credits that were of Leonard Johnson so far as came to her hands or Possession at the time of the makeing hereof and that what hath since or shall hereafter come to her hands or Possession She will return in an Additional Inventory and that She knows of no Concealment of any part or parcel thereof by any Person whatsoever and that if should discover any Concealment or suspect any to be She will acquaint the Commissary General for the time being or his Deputy with such Concealment or cause of Suspicion that it may be Enquired into

and that She will give a just and True Account of all and Every part of the deceased's Personal Estate that shall hereafter come to her hands Possession or Knowledge Sworn before Benton Harris D Comy of Worcester County

5/2 Sides

An Inventory of goods and Chattels of David Murray Deceased

To 6 Wine Grown Sheep a 6/ ff	2	14	
To two Lambs a 4/		8	
To three Cows and three Calves a 35/ ff	5	5	
To One pair of work Steers a	6		
To 2 Steers and two heifers a two years old at twenty Shillings ff	4	15	
To One Ox a	2	15	
To four Cattle of one year old year old a 10/	2		
To 10 old hoggs a 6/	3		
To 17 Shoats a 3/	2	11	
To 1 Mare and Colt	8	10	
To a year old Colt	4		
To 21 lb of Pewter a 22d ff	1	18	6
To 29 lb of pewter a 1/3 ff	1	16	3
To 2 old Tea Kettles a 3/ ff		6	
To a Tin Candlebox		9	
To a Coffe pott a 5/		5	
To 1 brass Candlestick		1	6
To 1 small saucepan 2/ two Iron Candlesticks 3/		8	
To two pair of sheep sheers		1	6
To a broken Sett of shoe making tools		12	
To a Single pistol 5/ three old Swords 3/		8	
To a drawing knife 1/6 one old broad Ax 2/		3	6
To 1 Small Chain 2/ one small Curry comb 6d		2	6
To 1 old Tap boarer and two gimblets		1	
To two brass Coks 3/ 1 pair of fire tongs 2/		5	
To two Box Iron and Heaters fitted		8	
To a hand saw file 6d one Rough-hone 6d		1	
To 1/2 Dozen Razors 3/ one pair of horse Fleams 1/		4	
To 1 Ink stand 1/ three old bells 3/		4	
To 16 lb of old Iron a 8d ff		4	

To a cooper howell 1/6 one pair of Compasses 6			2
To a pair of old wooll cards			2
To a sett of Tea cups and saucers			15
To a broken Sett ditto			26
To two large China punch bowls @ 1/3			15
To two pint punch bowls @ 2/ ff			4
To 4 China Chocolat Bowls @ 1/3			5
To ½ dozen China Tart pans			6
To 2 pint Decanters at two shillings			4
To one Gallon Coral Bellware			5
To three 3 pint bowls D° doff Ware @ 1/6			4 6
To three Chamber Potts D° doff @ 10			26
To 1 dish and Seventeen plates D° doff			11
To two Tea potts and one mustard pott D° doff			2 6
To two tumbler Glasses and one stand D°			26
To one two Quart stone Cup			1 3
To a piece of steel bar			2
To Sundry load weights and scale beam			36
To a Tin Sugar Box & Eighteen knives 4/			5
To a Desk and pine Corner cupboard		1	
To a pine Cupboard @		1	
To a Large Oval Table			12
To 2 Small Tables			9
To a small square Table			16
To 2 pine Chests and one old Tea Table			136
To 10 Chairs			15
To Sundry Books			9
To 1 old warming pan			26
To 1 old serch and two Siftors			36
To 1 old brass kettle			2
To a Loome 10/ To a Large Spinning Wheell			14
To Sundry pieces of Coopers ware			5
To 1 Iron pott hanger			5
To 119 of pott Iron @ 4		1	19 8
To a spill one Iron stand one frying pan one old Gridiron			15
To two Barrolls			4
To 1 Bed No 1. 55 @ 1/ ff		2	15

To 1 Bed tick Bowlster and pillows	1	5	
To 2 bed blankets		3	
To 2 Bed Quilts one bed Blanket Tea Rug and hammock	2	5	6
To a pair of Geers and 2 Slays		10	
To 1 Bed No 2. 37 @ 1/ ff	1	17	
To a Small Flock Sea bed and bed Stead		5	
To 1 Rug Blankett Sheet and Bedstead		9	
To 1 Mans Saddle		15	
To 1 Logwood Axe one Axe hook and Ring		7	
To 7 Fathom of worn Rope		1	6
To 3 old flower Barrolls		1	
One Bed No 3. and two pillows D° 39 @ 9	2	1	3
To 1 Bed 1 Bowlster and pillow 64 No 1. @ 9 ff	2	0	
To a pair of old Sheets		2	
To 3 D° Country made		10	
To 1 pair ditto 15/ To 3 odd Sheets 12/	1	17	
To a large diaper Table Cloath		18	
To 1 D° small & and 1 D° of Foo Linnen 4/		12	
To 4 Towells 4/ To 7 Pillow Caces 5/		9	
To 1 Callico Counterpin		10	
To 2 D° 15/ one old Rug 10/	1	5	
To wood Buggs 7/ two earthen ware potts 2/6		9	6
To 5 Bedsteads with Cords and Matts	2		
To a pair of warping bars		1	6
To 4 Sides of sole Leather @ 7/	1	8	
To 1 Side of Curryed Leather		10	
To 1 Skink bridle 5/ to a forty Gallon Cask 2/6		7	6
To 2 Combs and brush			9
To 1 Picture and frame 7/6		7	6
To 1 Coars body & Coat	2		
To 1 Rapper & 2 Damask Vest and Breeches	3	5	
To a pair of broad Cloth Breeches		10	
To a pair of boots and 2 plows	1	7	
To 1 harrow frame and 7 tooth		15	
To 6 worn Iron hoes @ 2/6 ff		15	
To 5 hundred and forty three foot of pine plank	1	13	
To two Ounces of plate in Current money	£ 99 / 1	4 / 0	9 / 0
	£ 100	4	9

(166) Appraised by us John Martin
Abraham Outten

Credit.s { Isaac Morris
Rob.t Jenckins Henry
Next of kind { John Scarborough
Sam.l Hopkins

Worcester S.t February the 13th 1746

Came Hannah Horn (Late Murray) and made Oath on the Holy Evangalis of Almighty God that the within is a just and Perfect Inventory of all and Singular the Goods Chattels Rights and Credits that were of David Murray so far as came to her hands or Possession at the time of the makeing hereof and that what hath since or shall hereafter come to her hands or Possession She will Return in an Additional Inventory and that She knows of no Concealment of any part or parcel thereof by any Person whatsoever and that if She Should discover any Concealment or Suspect any to be She will acquaint for the time being or his Deputy with such discovery or cause of suspicion that it may be Enquired into and that She will give a just and True Account of all and Every part of the Deceased's Personal Estate that shall hereafter Come to her hands Possession or knowledge

18½ Sides — Sworn before Benton Harris D.Com Wor.r Co.ty

An Inventory of the Goods Chattels Rights and Credits of William Simpson Late of Worcester County Deceased taken by us the Subscribers sworn Appraisers

the Negroe Lad Robin a	35	10	
to 1 Ditto Man Bristo a	25		
to 1 Still Worm and Cap with a broken Cock a	22	10	
to 1 Large Bible 20/ 1 Gun 20/	2		
to 1 Large Iron pott a 51 a 5	1	1	3
to 2 Large dishes 12/ 4 Plates and 16 Spoons 8/	1		
to 1 Bed and Blankett and Sheet Stead and Cord a	4	10	
to 1 Sorrell Guilding Black a 200/ to 30/ in money	11	10	
to 1 Cow and Calf 45/ 2 Barren Cows a 45/ ℔	6	15	
to 1 Quarter part of mace 25/ to 2 three years old Cattle 60/	4	5	
To two 2 year old Cattle a 45/	4	10	
To 1 two year old Ditto	1		
Total amounts	119	11	3

two Creditors Samuel Hopkins
Eeneser Evens

two nearest of kind Martha Cambell
Mary Allen

By Samuel Hopkins
Edward Franklin

(167) Worcester S.t February 18th 1746 Came John Cambell and made Oath on the Holy Evangalis of Almighty God that the within is a just and Perfect Inventory of all and Singuler the Goods Chattels Rights and Credits that were of the Deceased so far as came to his hands or Possession at the time of the makeing hereof and that what hath since or shall hereafter come to his hands or Possession he will return in an additional Inventory and that he Knows of no Concealment of any part or parcel thereof by any Person whatsoever and that if he should Know of no Concealment or Suspect any to be he will acquaint the Commissary Generall for the time being or his Deputy with Such discovery or cause of suspicion that it may be Enquired into and that She will give a Just and True Account of all and Every part of the Deceased's Personal Estate that shall hereafter come to his hands Possession or knowledge

3½ Sworn before Benton Harris D.Com of Wor.r County

Somersett S.t A True Inventory of the Goods and Chattels Rights and Credits of William Miles Late of this County Deceased as they were taken and App.d by us the Subscribers

To 1 Mare and Colt about 10 years old	5		
To 1 horse about 14 D.o	4		
To 8 Barrow hogs about 3 D.o a 10/ Each	4		
To 5 Sows and 21 Pigs	3	13	
To 13 Shoats about 8 months old a 4/ Each	2	12	
To 2 Ewes and Lambs a 10 and 1 Ram 7/	1	7	
To 5 Cows and yerlings a 50/ a Cow and yearling	12	10	
To 2 Steers a 3 year old a 32/ each	3	4	
To 1 heiffer a 30/ & a Bull a 25/	2	15	
To a Canoe 12/6 and 1 hand Mill 3 £	3	12	6
To 1 Cart and wheell about 4 foot high		18	
To 1 old Gun		12	
To 3 harrow teeth a 10/ and 1 old Plow a 2/8		12	8
To 3 broad hoes and 1 Narrow D.o 10/ 1 Spade 5/ 1 D.o Cract 1/		18	
To 300 Gallons of old Cyder Casks a ½ ℔ Gallon		12	6
To 2 Powdering Tubbs a 2/1 each		4	2
To a Small parcel of Cart wheell Timber		5	
To an old Linnen Wheell a		6	
To a small parcel of Shoemakers tools a		5	

To an old Hackle 2/6 & a pair of old Sockards 1/		3	6
To an old Cross Cut saw a		5	
To 1 fathoms and ½ of small rope a		2	
To 12 Yards of white Linnen a 2/6 ℔ Yard	1	10	
To 7 yards of ditto a 2/6 ℔ yard a	1	1	6
To 25 ℔ of old Iron a 1 ℔ ℔		6	3
To a parcel of Carpenters tools a	1	10	
To 2 old hand saws a 3/ each		6	
To 2 adzes one a 6/ and the other at 2/6		8	6
To 46 ℔ of Poll Iron a 4 ℔ ℔ a		15	4
To 1 small frying pan a		5	
To 1 small brass Kettle a		12	6
To 23 ℔ of pewter a 1/6 ℔ ℔	1	14	6
To 1 Table a 10/ & Cross Logod 2d a 2/6		12	6
To 1 Cupboard 15/ and 1 Bridle Bit a 2/		17	
To a Large Cast punch bowl a		1	6
To a pair of dividers a		1	
To a small parcel of unbroke flax a		3	
To wearing Apparel	10	12	
To feather Bed bowlster and pillow No. 1 Quantity 50 ℔ with a pair of Blankets pair of sheets a Quilt Bedstead matt and Cord	5	15	
To a fether bed and bowlster No. 2 quantity 50 ℔ with a pair of blankets 1 Sheet 1 Quilt Bedstead matt and Cord	5	10	
To a Feather Bed and Pillow No. 3 Quantity 33 ℔ with a pair of Blankets Bedstead and matt	2	15	
To 1 Feather Bed No. 4 quantity 52 ℔ of very old feathers with 1 Rug 1 Blanket Bedstead and Cord	1	15	
To a pair of Spectacles a		1	6
To 2 old files a 4d Each			8
To 1 old Razor and whetstone & a broken Rule a		1	
To an half Bushell 2/6 and 1 old Tub 1/		3	6
To 1 small Buckell a		1	
To 1 Brass Candlestick a		5	
To 3 Sides of sole Leather a 7/6 each	1	2	6
To 1 old Bagg a		2	
To 1 Candle box a		1	
To an old Chest 2/6 and a small Box a 2/6		5	

To an old Box Iron 1/6 & 1 Glass bottle 1		1	10
To 1 Small forme a		1	
To 19 ℔ of broke flax a 2 ℔ ℔		3	2
To 1 old Loome a 9/ and 1 Grindstone 1/6 a		9	6
To 7 Gallons of Tarr a 5 ℔ Gallon		2	11
To 1 ℔ of Tallow a 1 ℔ ℔ a		2	8
To 1, 12 hogshead flat not finished a	10		
To a small parcel of unthrashed wheat a			8
To 200 ℔ of Bacon a 1 ℔ ℔	3	6	8
To 8 Barrells of Corn a 3 ℔ Barrell	1	4	
To 1050 ℔ of Tobacco a 8/4 ℔ Hundred	4	7	6
To 170 ℔ of Fairlee Bacon 1 ℔	1	8	4
Sum Total	£108	10	8

Appr.s John Waters
Daniel Mudon
Samuel Miles
mark of kind Mary Smith
Gra. Bod. William Miles no other Creditor is the reason its signed but by one

February the 15th 1767 Came Stacy Miles acting Executor of William Miles and made Oath on the holy Evangelist of Almighty God that this is a just and Perfect Inventory to the best of his knowledge of all and Singular the goods and Chattels Rights and Credits as were of the said William Miles at his Death that came to his hands Possession or knowledge at the time of the making hereof and that what hath since or shall hereafter come to his hands Possession or knowledge he will return in an Add.ce Inventory and that he knows of no Concealment of any part or parcel thereof by any person whatsoever and that if he doth discover any Concealment or suspect any to be he will acquaint the Commissary General for the time being or his Deputy with such Discovery or cause of Suspicion that it may be Enquired into and that he will well and Truly give an Account of all and every of the Deceased's Personal Estate that shall hereafter come to his hands Possession or knowledge

10/p Fees. Sworn to before Nehemiah King Com.r of Sent Co.y

An Inventory of the Goods Goods and Chattels Rights and Credits of James Blowes Late of Somersell County Appraised in Current money of this Province by us the Subscribers this first Day of May Anno Dom.i 1716

1 Negroe Woman Called Judah 23 years old at	50
1 Child Called Stephen 3 years old at	16
1 Child 5 Months old Called Jane at	7
1 Negroe man Called Samson very old	6
1 Negroe man Called Nero about 40 years old a	35

1 yoak of Oxen 9 £ 1 yoak of ditto £8.10	17	10
5 Cows and yearlings £15 1 Cow and Calf 50/	17	10
3 two year old Steers 50/ 3 Do. heiffers at 25/	7	10
1 Bull at 20/ 1 Bay mare Called Jonney 4 years old at £4.5	5	5
1 old white mare Called Tib 10/ 1 horse 12 years old £6	6	10
4 Sows and 14 Piggs at 30/ 5 small shoats 15/	2	13
3 young hoggs a 6/ ⅌ 1 Ewe and Lamb 9/	1	6
1 pair of old Cart Wheells at 25/ 1 old hand mill 6/	1	11
1 frying pan at 5/ 1 ditto old at 20d	6	8
1 Iron Pott hanger or Tramell at 8/ 4..3 15 pott hangers or hooks	14	4
101 of Iron 33/ 8d 21 Ditto as Chains &c 14/	2	7 8
154 of Pott Iron at 5/ ⅌ 13 Good pewter 2/ ⅌	1	1 4
12 of old pewter 12/ 1 Silver Spoon 20/	1	12
Some butter potts, pans, basons, Tubs, Churns, Trays &c	1	6
1 Sifter 2/ 1 Do. 1/6, 1 Serch 4/		7 6
1 old Syder Cask 16/ 5 qt Bottles and 13 qt Bottles 2/6		18 6
½ Bushell of Salt 2/ 1 Grindstone 2/6		4 6
1 Shovel and fire tongs at 5/ 2 Weeding hoes 6/		11
1 Grubing hoe 2/6, 1 Narrow Ax 6/ 3 old reap hooks 2/		10 6
1 pair of Flesh forks 1/6		1 6
1 small Brass Ladle 2/ 1 Brass skimmer 2/ 1 Tin Do. 1/		5
1 Pair of sheep Sheers 2/ 1 brass Candlestick 2/6		4 6
1 small Iron skillett 2/ 1 slate 1/6, 3 19 of Tobacco 8/ ⅌	1	12 7
1 pair of Gilliards 10/ 4 old knives 1/ 1 old Saddle 5/		19
1 Feather Bed and Furniture £6.7	6	7
1 Feather Bed and Furniture £5.2 1 Rugg & 1 blanket 30/	6	12
1 Woollen Wheell and 1 Linnen Wheell		16
Some flax 8/ Two Table Cloths and two Towells 12/	1	
Some books 7/ 1 Box iron and 1 Boaler 12/		19
6 Chairs 12/ ⅌ 4 Do. 2/6, 1 Plow and Mursl 2/ 2 old Chests	2	3
1 Table & 6 Case bottle 8/ 60 bushells Corn £5	6	16
	£214	5 1

Day Scott
George Hand
Allowed of ⅌
Mashiell
Do. Dashiell
On the behalf of Richard Gilbert Esq & Sons Tsign the above Inventory
James Billings
as a Creditor George Handy

November the 19th 1746 Came George McCluster securities for Margrett Blower Deceased who was Executrix of the last Will and Testament of James Blower and made Oath on the Holy Evangelist of Almighty God that they found this Inventory amongst the Papers of the said Margrett Blower just and it appears and for anything they know to the Contrary it is a just and Perfect Inventory

of the said James Blowers Estate and that they know of no Concealment of any part or parcel thereof by any Person Whatsoever and that if they do Discover any Concealment or Suspect any to be they will acquaint the Commissary General for the time being or his Deputy with such discovery or cause of Suspicion that it may be Enquired into and that they will well and truly give an Account of all and Every part of the Deceased Personall Estate that shall hereafter come to their hands Possession or Knowledge

7½ fees. Sworn before Nehemiah King Justice of Som. County

An Inventory of the Goods and Chattels Rights and Credits of John Humbleton Deceased Estate Appraised the first Day of September 1746

To his Wearing Apparel at	9	16
To 1 Cow and Calf at	2	5
To 1 heiffer a		15
To 8 Barrows 2 years old at 15/ ⅌	6	
To 2 Sows and 2 Shoats at	1	6
To 3 year old hoggs at 6/ ⅌		18
To 9 Sheep at 7/ ⅌	8	3
To 11 yards of Oznabriggs 11/ two towels & ½ Sheeting		14
To 9 yards of Checkl Linen a 2/ ⅌		18
To 14 Knives and forks and 1 Razor at		10
To 2 old Blankells 1 Rugg and Sheet at		15
To Saddle and bridle £1.10 To 1 Gun at £1	2	10
To 3 Glass bottles some pepper and Indego at		4
To 1 Chesil and some thread at		1
To Cash £3 one Chest 10/	3	10
To 1 broad hoe and narrow Ax at		6
To 1 Small Looking Glass at		1
To 1 old mare £3 one Colt £1.10	4	10
To 2 Basons 1 dish 6 Plates and 7 Spoons		12
To 7 hoggs 1 year Old a 6/ ⅌ one Sifter at 1/	2	3
To 20 Barrels of Indian Corn a 8/ ⅌	8	
To 1 Pott and hooks wt. 18½ at 6/ one Plow Sheer & Collar a	1	2
To 20 of Wooll at £1.8 one frying Pan at 4/	1	12
To 2165 ℔ of Tobacco a 10/ ⅌ Ct	10	16 6
To 1 Tob. Hhd. 4/ to 3 old Traces sold Buchett		5 6
To Cash in Edward Davis's hands		8
Signed as greatest Creditor	£63	0 0

Signed by the Appraisers
Francis Barney
Mo.s Hackett
Nearest of Kin
Edward Davis
Jeremiah Cowning

November 25th 1746 came James Younger the Administrator and made Oath that this is a just and Perfect Inventory of all and Singular the Goods and Chattels wch were of the deceased that came to his hands at the time of the makeing the same and that what hath since or shall hereafter come to his hands or Possession he will Return in an Additional Inventory that he knows of no Concealment by any Person whatsoever and that if he shall Discover any Concealment or Suspect any to be he will acquaint the Commissary General for the time being or his Deputy with such Discovery or Cause of Suspicion that it may be Enquired into and that he will well and truly Give an Aut.t of all and every part of the deceased's Personal Estate that shall hereafter come to his hands Possession or knowledge

5 Sides. Sworn before C.s Bynson D. Com. Kent County

An Inventory of the Goods and Chattels of the Estate of Capt John Tennent Late of Kent County deceased as it is appraised in Current money of Maryland by us the Subscribers this fifteenth Day of October 1746

Viz.t To 1 small Diamond Ring	3		
To 1 Large plain Gold Ring	1	15	
To 6 Tea spoons tongs and Straner	2		
To 1 pair Silver Scales and some Weights		8	
To 1 pair Gold ditto		5	
To 1 pair of wooden Scales and brass weights		6	
To 1 Large Gill Looking Glass	3	10	
To 1 small plain Ditto	2		
To 1 old Mohogany Table		10	
To 1 old Chest of drawers	2	10	
To 1 old desk	2		
To £6..8..6 oz pwt of plate a ℔ ounce	32	2	4
To 5 Cows at 50/ ℔ p.s	12	10	
To 1 Bull 3 years old a 25/ To 1 Steer 3 years 40/	3	5	
To 1 heffer 3 years old 30/ To 1 D.o 25/	2	15	
To 5 year olds a 12/ ℔ p.s	3		
To 5 breeding Sows	2		
To 7 Barrows and Spade Sows	4	18	

To 10 Shoats 60/ To 18 Piggs 36/	4	16
To 1 very old mare and Colt	1	
To 1 old Ditto and Colt	2	
To 1 Bay mare and Colt	7	10
To 1 Plow horse 9 years old	7	
To 1 brown mare 6 years old	7	
To 1 Brown mare 3 years old	3	
To 1 Dark brown horse 2 years old	3	10
To 10 old Sheep 90/ To 5 Lambs 30/	6	
To 9 Small old Pictures		2
To 2 brass Sconces and 2 brass Candlesticks		8
To 1 pair brass Snuffers and Stand & 2 Saveaths		3
To 1 old broken spice Morter and pestle		1
To 1 pair hand Irons 20/ To 1 ℔ Small Ditto 10/	1	10
To 1 Iron Spitt and Jack	1	5
To 1 Negroe Man Tom	45	
To 1 Negroe Woman Judah	40	
To 1 Ditto Phillis	38	
To 1 small side board Table 8/ & one Wallnutt Ditto 8/		16
To 1 feather Bed bowlster and pillows wt. 83 ℔ bedstead Curtains Vallance and Covering	9	
To 1 Ditto wt. 49 ℔ Bedstead Covering Vallance and Covering	7	10
To 1 Ditto wt. 87 ℔ Bedstead and Covering	7	
To 1 Ditto wt. 67 ℔ Bedstead and Covering	6	10
To 2 old Armed Chairs 20/ To 6 flag bottom'd Chaires 10/	1	10
To 1 old Case with 11 bottels		14
To 1 Warming pan 2/6 and 1 old Tea Table 3/		5 6
To 4 ℔ Window Curtains 8/ To a old Clock 30/	1	18
To 1 Large Glass Decanter		1
To 2 Glasses 1/ To 6 China Cups and Saucers 10/		11
To 1 China plate 2/ To 1 China Tea pott and boat 1/		3
To 1 Delf dish and Six Cups		2
To 1 Silk Quilt 30/ To 1 ℔ Small sheets 15/	2	5
To 2 ℔ Large Sheets 40/ To 2 ℔ Course Ditto 20/	3	
To 2 ℔ holland Pillow Cases 20/ To 5 ℔ Course D.o 15/	1	15
To 1 Damask Table Cloth	1	4
To 5 Damask Napkins		12
To 1 Diaper Table Cloth 12/ To 1 Small ditto 4/		16

Signed by the Appraisers
Francis Barney
Mo.s Hackett
Nearest of Kin
Edward Davis
Jeremiah Cowning

November 25th 1746 came James Younger the Administrator and made Oath that this is a just and Perfect Inventory of all and Singular the Goods and Chattels wch were of the deceased that came to his hands at the time of the makeing the same and that what hath since or shall hereafter come to his hands or Possession he will Return in an Additional Inventory that he knows of no Concealment by any Person whatsoever and that if he shall Discover any Concealment or Suspect any to be he will acquaint the Commissary General for the time being or his Deputy with such Discovery or Cause of Suspicion that it may be Enquired into and that he will well and truly Give an Aut. of all and every part of the deceased's personal Estate that shall hereafter come to his hands Possession or knowledge

5 Sides

Sworn before C. Hynson D. Com. Kent County

An Inventory of the Goods and Chattels of the Estate of Capt John Tennent Late of Kent County deceased as it is appraised in Current money of Maryland by us the Subscribers this fifteenth Day of October 1746

Vizt. To 1 small Diamond Ring	3		
To 1 Large plain Gold Ring	1	15	
To 6 Tea spoons tongs and Straner	2		
To 1 pair Silver Scales and some Weights		8	
To 1 pair Gold ditto		5	
To 1 pair of wooden Scales and brass weights		6	
To 1 Large Gill Looking Glass	3	10	
To 1 small plain Ditto	2		
To 1 old Mohogany Table		10	
To 1 old Chest of drawers	2	10	
To 1 old desk	2		
To 6 oz. 8 pwt. 6 of plate a ℔ ounce	32	2	4
To 5 Cows at 50/ ℔ p.s	12	10	
To 1 Bull 3 years old a 25/ To 1 Steer 3 years 40/	3	5	
To 1 heffer 3 years old 30/ To 1 D.o 25/	2	15	
To 5 year olds a 12/ ℔ p.s	3		
To 5 breeding Sows	2		
To 7 Barrows and Spade Sows	4	18	

To 10 Shoats 60/ To 18 Piggs 36/	4	16
To 1 very old mare and Colt	1	
To 1 old Ditto and Colt	2	
To 1 Bay mare and Colt	7	10
To 1 Plow horse 9 years old	7	
To 1 brown mare 6 years old	7	
To 1 Brown mare 3 years old	3	
To 1 Dark brown horse 2 years old	3	10
To 10 old Sheep 90/ To 5 Lambs 30/	6	
To 9 Small old Pictures		2
To 2 brass Sconces and 2 brass Candlesticks		8
To 1 pair brass Snuffers and Stand & 2 Savealts		3
To 1 old broken spice Morter and pestle		1
To 1 pair hand Irons 20/ To 1 ℔ Small Ditto 10/	1	10
To 1 Iron Spitt and Jack	1	5
To 1 Negroe Man Tom	45	
To 1 Negroe Woman Judah	40	
To 1 Ditto Phillis	38	
To 1 small side board Table 8/ & one Wallnutt Ditto 8/		16
To 1 feather Bed bowlster and pillows wt. 83 ℔ bedstead Curtains Vallance and Covering	9	
To 1 Ditto wt. 49 ℔ Bedstead Covering Vallance and Covering	7	10
To 1 Ditto wt. 87 ℔ Bedstead and Covering	7	
To 1 Ditto wt. 67 ℔ Bedstead and Covering	6	10
To 2 old Armed Chairs 20/ To 6 flag bottom'd Chaires 10/	1	10
To 1 old Case with 11 bottels		14
To 1 Warming pan 2/6 and 1 old Tea Table 3/		5 6
To 4 ℔ Window Curtains 8/ To a old Clock 30/	1	18
To 1 Large Glass Decanter		1
To 2 Glasses 1/ To 6 China Cups and Saucers 10/		11
To 1 China plate 2/ To 1 China Tea pott and boat 1/		3
To 1 Delf dish and Six Cups		2
To 1 Silk Quilt 30/ To 1 ℔ Small sheets 15/	2	5
To 2 ℔ Large Sheets 40/ To 2 ℔ Course Ditto 20/	3	
To 2 ℔ holland Pillow Cases 20/ To 5 ℔ Course D.o 15/	1	15
To 1 Damask Table Cloth	1	4
To 5 Damask Napkins		12
To 1 Diaper Table Cloth 12/ To 1 Small ditto 4/		16

(174)

To 3 Stone potts 2/6 To 1 Earthen Jugg 1/		3	6
To 29 Quart bottles and 2 pint Ditto		7	6
To 11 old Tin Cannisters		2	10
To some thread and Tape		5	
To 25½ Bushells Wheat at 3/ ℔	3	16	6
To 2 Brass Kittles wt. 32 @ a 1/3 ℔	2		
To 28 @ pott Iron 11/8 To 96½ old ditto a 17/4½	1	9	½
To 24½ @ hard mettle old pewter	1	16	9
To 40 @ plane ditto 40/ To 17½ @ broken ditto 8/9	2	8	9
To 1 ℔ Spoon moulds 7/ To 1 ℔ Button moulds 5/		12	
To 2 old Tea Kettles 15/ To 9 patty pans 1/		16	
To 1 boat Arning 4/ To 2 old Limeng wheells 10/		14	
To 1 Woollen Wheell 3/ To 1 block and Tacle 2/6		5	6
To 2 Iron Tramells 4/ to 1 old grid Iron 3/		7	
To 1 Box Iron and heaters and Taylors Goose		4	
To 1 frying pan 3/ To 1 ℔ pott hooks 1/6		4	6
To 1 pott Ladle and one flesh forks		2	6
To 1 pair fire tongs and Cow bell		4	6
To 1 Iron Mallett 2/ To 1 Jack plain 1/		3	
To 2 old Augers 2/ To 1 old handsaw 6d		2	6
To 4th part of a Sain 40/ To 5 Doz Buttons 12/6	2	2	6
To 3 Iron Wedges 5/ To 12 @ of Wooll 10/		15	
To 1 Very old side Saddle and Bridle		10	
To 10½ @ yarn 21/ To 3½ @ of hackled flax 3/6	1	4	6
To 6 @ fine thread 12/ To 4 @ Copper ditto 6/		18	
To 6 @ Toe thread		4	6
To 6 buck haft knives and forks		5	
To 3 old knives & 8 forks 1/ to 1 quilting frame		2	
To 18 @ Swingled flax 13/6 To a parcel old books		17	6
To 1 Water pail 1/ To 1 pott Rack 4/		5	
To ½ Gallon Mullasses 1/6 To 1 Adge 1/		2	6
To 3 broad hoes 9/ To 3 falling Axes 7/6		16	6
To 1 froe 3/6 To 2 old grubing hoes 2/		5	6
To 1 old Mattax 2/6 To 2 Earthen Jarrs 3/		5	6
To 18 Earthen potts 2/6 To 1 Rum khd 4/		6	6
To 3 half barrells 3/ To 5 old Tubs 2/6		5	6
To 1 Small Churn 2/6 To 15 @ Sugar 12/6		15	

(175)

To 1 Iron Pestle 1/6 To 1 Grinding Stone 3/		4	6
To two old Plows and harnesses	2		
To 13 harrow teeth 13/ To 1 Sorry Cart 15/	1	8	
To 6½ yards Lincey Wollcey		16	3
To some unbroke Flax		4	
To a parcell old Lumber 10/		10	
To 1½ yard Shalloon		3	
To 1452 @ Tobacco a 10/ ℔ Cent	7	5	2
To 1 Riddle 1/ To 1 half Bushell 1/6		2	6
To Negroe Beding	2	5	
To 32 Geese 32/ To 1 old Powdering Tub 3/	1	15	
To 4 old Tubs 2/ To 2½ yards Oznebredgs 3/		5	
To ¾ yard white Linnen		1	
To ½ yard Check 10 To 1 Brush 10		1	8
Total	£335	19	3

Appr.s { Nichd. Smith (seal) / E. Comegys (seal)

Creditors { Moses Tennant / John Hammer for / Foster Conliffe & Sons

Kin { James Tennant / John Hurt

December the 6th 1746 Came the Administrator (Samuel Wallace) and made this Solemn Affirmation that this is a just and perfect Inventory of all and Singular the Goods and Chattels which were of the deceased that came to his hands at the time of the making the same and that what hath since or Shall hereafter come to his hands or Possession he will Return in an Additional Inventory that he knows of no Concealment by any Person Whatsoever, and that if he shall Discover any Concealment or Suspect any to be he will acquaint the Comry General for the time being or his Deputy with such Discovery or Cause of Suspicion that it may be Enquired into and that he will well and truly give an Account of all and every part of the deceased's Personal Estate that shall hereafter come to his hands Possession or knowledge Sworn before

14 Sides

Hynson D Comd Kent County

Maryland Kent County November 4th 1746. An Inventory of the Goods Chattels Rights and Credits of Edward Corwardine late of Kent County Appraised in Current of this Province

To his Wareing Apparel	1	17	6
To 1 old Chist and some small Lumber		8	
To a Parcel of Shoe makers Tools		10	
To a Cow and yearling and two year old Bull	2	15	

To a parcel of Earthen ware		16	
To a parcel of wooden ware		10	
To a small old powdering Tub		5	
To an old Tub two platters and Ladle		3	
To two old Axes a small hatchett and a piece of a Gun Barrell		5	
To 1 old frying pann		2	
To 5 glass bottles		2	1
To 1 pair of old wooll Cards		1	
To 1 old padd Lock one pair of sheep sheers & 1 old Candlestick		3	
To 1 old Currying knife		8	
To 3 knives and fork and 3 broken Ditto		4	6
To 1 Gough two old Chizels & 1 old Gimblet		2	6
To 1 old Box Iron & heaters		4	
To 7 old Chairs		10	6
To pair of old Spectacles		2	0
To 1 old Linnen wheell and one Woollen Ditto		18	
To 1 old Tub one old Tray and Baskett		4	
To two old Baggs		2	
To 1 small horse bridle and Saddle	4	10	
To 1 old Runlett & two small bottles		3	6
To 2 old Iron potts with hooks & 1 Skillett weighing 81 @ 4 ℔	1	7	
To two beds and furniture	8	2	10
To two old Bedsteads & bedcords and one hyde		16	
To twenty three pewter spoons		5	
To 6½ of old pewter @ 6 ℔		3	6
To 12¼ of old pewter @ 12 ℔		12	3
To 13 old Shoe Makers Last		4	4
To 1 old fleshing knife		2	6
To 3 old sickles		1	6
To 1 old Funnell		1	
To 1 old brake		1	6
To 1 old Towell & some Small Lumber		1	6
To 1 old Plow Sheer & Swindle tree Irons		16	
To 6 hoggs & Seven shoats & 4 Small piggs	4	10	
To 1 old Ovel Table		10	
To two old hooks		1	
To 1 old Saddle & Saddle Cloth	1	5	
To a pair of Wedges		8	4
To an old Pillow		1	3
To an Account against Jno. Everitt		18	
	35	17	7

Nearest of kin
his
John I Cowarden (seal)
mark
Nearest of kin
his
Thos. X Cowarden (seal)
mark

Creditors
James Anderson (seal)
W. Hynson (seal)

Appts.
Paul Whichcot (seal)
George Griffith (seal)

January 5th 1746 Came Thomas Lynch and Ann Lynch the Administrators and made Oath on the Holy Evangelists of Almighty God that this is a just and perfect Inventory of all and Singular the goods & Chattels which were of the deceased that Came to their hands at the time of the making the same and that what hath since or Shall hereafter come to their hands or possession he will Return in an Additional Inventory that they know of no Concealment my any Person whatsoever & that if they shall Discover any Concealment or suspect any to be they will acquaint the Commissary General for the time being or his Deputy with such discovery or Cause of Suspicion that it may be Enquired into and that they will well & truly give an Account of all and every part of the Deceased's Personal Estate that shall hereafter come to their hands or Possession or knowledge

6½ Sides Sworn before C. Hynson D. Commy of Kent County

An Inventory of the Goods and Chattels Rights and Credits of Mr. John Tilden Late of Kent County deceased Appraised in Current Money of Maryland November the 12th 1746

To his Wearing Apparrell to the Value of	24	12	6
To 1 small sword and Chain 15/ to 1 pair Saddle bags 10/	1	5	
To 1 old Hunting Saddle with Cirb bridle	1	10	
To 1 old Warming pan		5	
To 1 good looking glass 2 foot Long	1	5	
To 1 old Dressing glass 15/ 1 Small ditto 1/		16	
To 1 old desk 1 15/ to 1 old ditto 2	3	15	
To 1 pair Iron Dogs £1 To 1 Braes'd Lanthorn 2/6	1	2	6
To 1 Doughlaild Chest 4 foot Long		10	
To 2 pair old fire Tongs		4	
To 1 Box Iron 2 heaters with a stand		8	
To 1 Gun with powder horns shotbag and belt	2		
To 1 Small Ovil Table 12/ a Small brush		12	6
To 2 pair good brass Candlesticks		8	
To 1 pair ditto 3/ To 1 pair very old		3	6
To 1 pair ditto 2/6 To 1 pair snuffers with stand		3	6
To 1 Iron Candlestick			6
To 6 Rush bottom'd Chairs @ 2/ Each		12	

To 2 old Ditto 8/ to 2 glass Salts 1/		4	
To 1 Glass Decanter and 1 double flint Glass		3	6
To 2 Jelly Glasses 1/ to 1 Vinegar Crowet		1	9
To a parcel Earthen Tea Ware with stone pott		2	
To 1 Earthen punch bowl & stone Cups		1	
To 6 China Cups with 5 Saucers		5	
To 5 ditto Cups and Saucers with block tin Pott		8	
To 2 China Bowls 15/ 1 Tea Chest good	2	5	
To 1 Block Tin pepper box		2	
To 1 Gilt tin ditto		1	
To 1 Square Table 12/ To 1 dressing Table	1	7	
To 1 Armed Chair Rush bottomed		8	
To 1 Close Stool Chair with pan		8	
To 1 fine Hackle		15	
To 1 old Case of drawers	2	10	
To a parcel of old books of divinity	1		
To a Case of Surveiours Instruments with scale	1		
To 14 new Latin books with Littleton's dicksonary	5	4	
To a new book of mapps 4/ 1 ditto Merchants director		6	
To 1 small Gilded Trunck 6/ To 1 ditto 1/		7	
To 1 broken Tea Table		4	
To 6 new leather Chairs	4	16	
To Large Brass Kettle wt 45 a 1/ ℔	2	5	
To 2 old Linen wheels £1 1 Reel 2/6	1	2	6
To 2 pair winding blades		1	6
To 1 old whip saw with 2 foils & Sett	1	5	
To 9 old Sickles 4/6 To 1 pair of Taylors Sheers		5	
To 1 bed wt 39¾ with bowlster a 1/6 ℔	2	19	7½
To 1 Do No 2 42¾ with Do and pillow a 1/4 ℔	2	17	
To 1 Do No 6 57¾ with Do and Do a 8 ℔	1	18	6
To 1 Do No 5 37¾ with Do a 1/6 ℔	2	16	7½
To 1 Do No 3 31¾ with 2 pillows a 1/4 ℔	2	1	11
To 1 Do No 4 37¾ with bowlster a 1/6 ℔	2	16	7½
To 2 good Rugs a 1 £ Pack	2		
To 1 Rod Do	1	5	
To 1 Small Spotted ditto	1	15	
To 1 Large Callico Quilt	1	5	
To 1 Large London Blanket		12	

To 1 old Do 8/ To 3 more a 8/ Each	1	12	
To 1 old Spotted Rug		8	
To 1 pair of Holland Sheets	2		
To 2 pair of Sheets £1-10 To 2 pair Do a £1-4	2	14	
To 2 pair of old Do a 12/ to 2 pair of Do a £1-10	2	5	
To 8 of Holland pillow bares		12	
To 3 pillow bears 10/ to 1 pair Do 2/		12	
To 33¾ new feathers a 1/6 ℔	2		7½
To 2 Large diaper Table Cloths a	1	16	
To 2 ditto Small £1 To 6 Diaper Napkins a 18/	1	18	6
To 2 small Course Table Cloths a		8	
To 1 old napkin 1 old Towells		4	6
To 8 yards 3/4 Country Linnen 1 yd wide		8	
To 8 yds 3/4 Striped Country Linnen		11	
To 4 yards white Oznebridge 10/ 1½ yd Linsey woolsey 4/6		14	6
To ½ yard Kersey 2/ to 1 Quire of paper a 2/6		4	6
To 1 small Pott wt 9¾ a 5 ℔		4	3/4
To 1 Do Large 15½ a 3 ℔		3	10½
To 1 Do 45 a 3 ℔		11	3
To 1 Do 35 a 3 ℔		8	9
To 1 Kettle 23¾ a 5 ℔		1	11¼
To 1 Do brass 2¼ a 1/ ℔		2	3
To 2 Pott Hacks 16¼ a 1/ ℔		16	3
To 1 Spitt 6 a 1/ ℔		6	
To 1 Iron Roaster		2	6
To Gridiron 4 a		5	
To frying pans		5	
To 1 hand mill with 1 Picker	1		
To 1 pair of old flesh forks and Ladle		1	6
To 2 pair Scissers 1/ 1 pair sheep Sheers 6d 1 mouse Trap 1/		2	6
To 1 Tea kettle and trivett 10/ To 1 Coffee Pott 4/6		14	6
To 2 Salts Maple biskett pans 2/ 1 Patty pans		7	
To 1 Bath mettle Morter and iron Pestle		7	
To 1 old Grey horse 12 years old £2 1 Do 20 years old 1	3		
To 1 Mare 7 years old £4 1 horse Colt 9 months old	5	10	
To 1 young Mare 14 months old	5		
To 1 Large Grey Mare 7 years old	12		

To 1 brown mare 7 years old	6		
To 1 young Sorrel horse 8 years old	8		
To 1 small Brown horse 18 years old	1		
To 1500 4d nailes @ 4/		18	
To 5230, 20 Do. @ 12/	3	2	9
To 1500, 3 Do. @ 4/		18	
To 670, 8 Do. @		6	
To 9 ℔ H. Hingis Large @ £2.5 To 6 pair Do. small	3	9	
To 4 Stock locks @ 4/ Each		16	
To 6 hasps with Staples		12	
To 00 half crown nailes 6/ to 20 pump nailes		6	9
To a parcel of hasps with Staples and boxes wt. 15 lbs	1	2	6
To 7 Doughlaild hinges 5/ To 2 pair old Horse flearns		8	
To 1 Sell of brass for a desk with Lock & hinges	1	5	
To 16 Ewes at 7/ Each To 2 Rams at 7/ Each	6	6	
To 12 Weathers @ 9/ Each	5	8	
To 7 old Cows @ £1.10 Each To 2 ditto with young Calves	14	10	
To 3 Steers 3 years old apiece @ £1.10 Each	4	10	
To 2 heiffers 3 years old Each @ £1.10 Each	3		
To 12 Spaid Sows & Barrows @ 15/ Each	9		
To 2 Sows big with Pigs @ 15/ Each	1	10	
To 1 old Coffee mill 2/6 To 1 tin cullinder 2/6		5	
To 1 Choping knife 1/6 To 1 Pewter bed pan 6		7	6
To 8 tin Canisters 2/ To 2 pair old woollcards 6/		8	
To 1 fine hair Siffter 2/6 To 1 ditto Course 1/6		4	
To 1 Large boll mettle Skillett 12/ To 1 old Razor		2	6
To 6 old knives with some forks		6	
To 1 Pocket knife and fork		1	
To 1 old Grater 6 To 2 Good bags 14/ 1 Wallett @ 1/		15	6
To 8 milk pans @ 4/ To 1 Stone butter Pott @ 1/		9	
To 2 Earthen butter potts 2/ 1 Stone Mugg 1/		3	
To 1 Stone Jugg 2/ To 4 Large Jarrs 3/ Each		14	
To 1 black Pott and jugg 2/ To 2 old hand saws @ 1/		7	
To 1 old Iron Ladle 1/6 To a small Tub 5/ to a bread tray 3/		9	6
To a pail piggin washing tub Baskotts bowls & churn		10	
To 5 baskotts 17/6 To 1 ash box 1/ To 1 brass Cogged table 1/6		10	
To 3 Iron Wedges wt. 20 @ 1/ ℔		10	
To 25¾ of sole Leather at 1/6 ℔	1	18	7½

To 25¾ of upper ditto @ 2/7 ℔	2	11	6
To 25¾ of allspice @ 2/6 ℔	3	1	4½
To 14 of old iron @ 2/ ℔		7	1
To 1 pair small Stillards		8	
To a pair of small scales with 3 weights		4	
To 3 narrow Axes 15/ To 1 pair spoon molds @ 8/	1	3	
To 1¼ Round 8/ To 1 hand saw Sell 8 To 1 horse brush 1/		17	6
To 3 brass locks 6/ To 4 Large Gimblets 2/ To 4 cork screws		13	6
To 1 coopers adz @ 4/ To 6 tin crains @ 9/		13	
To 1 box of wafers 5/ 1 Do. 3 parts full 4/ 1 Do. Imply 6		9	6
To 3 mourning Girdle Buckles		6	
To 5 pair candle snuffers 5/ 4 Dowcle bills 2/		7	
To 4 Knitting needles 4 5 pewter candle moulds 6/		10	4
To 2½ minnill Glasses 2/ To 6 tin candle moulds 3/		5	
To 1 doz and 8 Quart bottles £1.8 To 1 pair of old horse flearns	1	9	6
To 1 old dowble penknife 2/ To 1 dish cover 2 ditto plates		9	
To 1 stone jugg 5/ To 1 old case and some bottles 7/		12	
To 1 Cask with 2 Large bottles 5/		5	
To 1 ℔ of Womens thread Stockins @		9	
To 31 brass thimbals 8/ to 6 small Ivory combs 15/	1	3	
To 4 Peices of Bobbin 8/ to 3 black farms @ 12/		1	
To 5 peices of Course tape 12/ 13 Peices narrow Do. fine	1	16	
To 2 Wash Leather gloves both Right handed		1	6
To 1 deal box 1/ To 1 Ink pot at 1/		2	
To 8 Doz. & 8 black Buttons mixt sorts		8	8
To 2 Doz. & 12 Coat 2 Doz. & 12 Vest Buttons		6	8
To 6 Doz. & 1 Coat 3 doz. & 8 Vest Buttons		14	3
To 3 Doz. of Thread Vest Buttons		3	
To 5 Doz. Coat Buttons fine		8	3
To 8 Dozen mixt sorts		6	8
To 7 Doz. Vest Ditto 5 & 10 to a bagg of Rubbish 5/		10	10
To 1 Large Powdering Tubb 10/ 2 Jarrs Lane Oil 7/6		17	6
To 1 set of Iron traces with Plows & bolts & heems		15	
To 2 Bedsteads Cord and ticken		1	
To 1 old curry comb 6 To 3 Steer year old a piece	2	5	
To 1 heiffer 1 year old 15/ To 1 pair brass snuffers 2/6		17	6

(182)

	£	s	d
To 11 Brass Vest Buttons 11			11
To 1 Shomakers Hammer with some Auls & Tacks		5	6
To 1 Corck Screw 2 Snuff mills & Brush		1	6
To 1 fine Double penknife 3/		3	
To 1 old Pocket book 1/6 To 1 pair money Scales and Box	1	1	6
To 2 broad hoes 1 ditto narrow		5	6
To 1 old sith 2/ to 1 old Ads 2/ To 2 old Augers 6/		10	
To 1 old plow 1 Auger 1/2 Bushell		3	
To 1 old Syder Casks 17/ to 1 wheat bushell 3/6		17	6
To a Parcel of Lumber		15	
To 1 Plank screen 2/ To 1 Rum hhd. 140 Gallons ditto		18	
To 2 old truckell Bedsteads & old Hyde		10	
To 1 Gun hammer 2/ to 1 pair marking Irons		2	6
To 6 Black & bad pensils 1/6 to some yarn 2/		2	
To a Parcel of Shamy & rod Balker		2	
To 4 yards and 3/4 Baggin a 2/6		12	
To 3 Doz pains Sash Glass	1	16	
To 2 Watch keys a 4/		4	
To 1 pair Sleeve buttons sett in Silver		8	
To 1 pair of Gold Do wt. 1-7-6	2	1	3
To 1 Johannis weight £2-11-6 a	3	17	
To 1 piece of cut Gold 4-1 1/2 a		4	1 1/2
To a parcel of old Silver 10/4 a		10	4
To 3 Gold Rings wt. £1-13-2 3/4 a	2	9	10 1/2
To 1 Do Stone	1		
To £1-8-7 Current Silver Sterling £1-10	5	2	
To 1/2 a doz Silver Tea spoons with tongs	1	10	
To 1/2 a Doz ditto wt. 14-2 a	1	1	1
To 2 Silver Salts wt. £1-13-4	2	10	
To 1 Silver Snuff box wt. 12/ To 1 Stock buckle £1-11	1	1	
To 1/2 a doz Large Silver spoons wt. 4-9-6	6	14	3
To 40 3/4 new hard mottle pewter a 2/2 ℔	4	8	2
To 24 Indifferent ditto a 1/ ℔	1	16	0
To 21 1/4 bad ditto a 1/ ℔	1	1	3
To 2 old Snuff Boxes a 3/		3	
To 1 Rying saw 12/ to 1 Iron Auld 10/ to 1 slip ditto 2/	1	4	
To 2 Suits of Callico Curtains a £1-15 Each	3	10	

(182)

		£	s	d
At Mr Blay old Plantation 1 Negroe York Aged 45		10		
To ditto Will aged 21 years old		15		
To 1 negroe Boy Scipio 18 years old		35		
To 1 Negroe Woman Child Phebe 50 years old		25		
To 1 old mare diamond to ditto dill 6 years old 6		10		
To 1 blase Mare 6 years old 6 to 1 black 7 years old £4-10		7	10	
To 1 Stone Colt 3 years old		5		
To 13 fall hoggs a 13/ Each		9	15	
To 11 hoggs a 9/ Each to 1 boar 8/		5	7	
To 13 Shoates at 5/ Each		3	5	
To 18 Shoates at 8/ Each to 1 Ram at 7/		7	11	
To 1 old Plow shear and folter 10/ to 1 ditto fist 1		1	10	
To 1 Coopers ax howell and drawing knife a			10	
To 1 old plow and 2 narrow axes 12/ to 2 Iron wedges a 10/		1	2	
To 2 broad hoes a 8/ To 1 Do narrow 3/			11	
To 1 old half Bushell and 1 milk Piggon a			3	
To a parcel Negroes Beding 5/ To 1 old hair sieve 6			6	6
To 2 Cows 1 yearling & 1 year old to 1 Bull		6	5	
To 1 old cart £1-10 to 1 grind stone 10/ to 1 old joynter 2/		2	2	
At the Point To 1 Negroe man called Tom 40 years		30		
To 1 Woman named Hannah 25 years old		40		
To 1 old pail 1/6 to 1 old fetter 6 to 1 narrow ax 5/			7	
To 2 broad hoes 8/ to 1 ditto narrow 3/ 1 Grubing hoe 3/			14	
To 1 Iron kettle and chain 15/ to 2 Iron wedges a 6/		1	1	
To 1 old bag 4/ Negroes beding 15/			19	
To 2 fall hogs 2-5 To 9 ditto a 9/ 1 boar a 8/		6	14	
To 2 Cow £3 to 2 yearlings £1		4		
To 1 old mare flower and Colt £5 to 1 ditto 4 years old £5		10		
To 1 negroe man called Edinburr 60 years old		10		
To 1 negroe man Chester	37 yr. old	40		
To 1 ditto Sheppard	50 yr. old	30		
To 1 ditto Peter Aged	14 yr. old	36		
To 1 ditto Sarah aged	12 yr. old	30		
To 1 ditto Phillis aged	25 yr. old	40		
To 1 ditto Rachell aged	3 yr. old	15		
To 1 ditto Child Jacob aged	4 months old	6		
To 1 old Cross cut saw			10	

To 1 Good horse Collar			4
To Cask in the House		8	6 7
To 8 ℔ of powder @ 9/ and 11 ℔ Bristol Shell @ 5/9			14 9
To 2 old plows with 1 sheere and Colter			15
To 1 brown bay horse Called Rock Agod 8 years old		8	
To 1 old woollen wheell and a parcel of wool Cards			10
	£	811	15 2½

Appraised by us John Carvill (Seal)
Jos. Wickes (Seal)

Nearest a Kin Catherine Tilson (Seal)
Isabella Wetherod (Seal)

Greatest Creditors
Isabella Wetherod (Seal)
Mary Williams (Seal)

January 18th 1716 Came John Tilson the Executor and made Oath on the Holy Evangelists of Almighty God that this is a just and perfect Inventory of all and Singular the goods and Chattles which were of the Deceased that came to his Hands at the time of making the same and that what hath since or shall hereafter come to his hands or Possession he will Return in an Additional Inventory that he knows of no concealment by any person whatsoever and that if he shall discover any concealment or suspect any fake he will acquaint the Commissary General for the time being or his Deputy with such discovery or cause of suspicion that it may be Inquired into and that he will and truly give an Account of all and every part of the Deceased's Personal Estate that shall hereafter come to his hands Possession or Knowledge

31½ folios

Sworne Before Me Bynson Dep. Comr. Kent County

An Inventory of the Goods and Chattels Rights and Credits of Mr Wm Rice Late of Kent County Deceased Appraised in Current money of Maryland August the 27th 1716

To Wearing Apparell		0	5 6
To 1 old Saddle and bridle			1
To 21 Yards Flanning @ 1/ ℔ yard		4	4

To 12 ℔ Yarn @		1	11
To 29 ℔ of wool @ 1/6 ℔ ℔		2	1 3
To 1 Oval Table £1.5 To 1 Good desk @ £2.10		3	15
To 1 Sett of delph Ware Cups @ 10/ to 1 block tin Pott			15
To 1 pair small Stillards 10/ To 1 pair tongs 5			15
To 10 old Rush Chairs 15/ To 1 old slate 2/6			17 6
To 1 small Leather Trunk 7/ To 2 doughlaid Chests		1	3
To 1 old drum line with 2 hooks 3/ To 1 Egg slice & Grater			4 6
To 2 good linnen wheels @ 16/ Each to 1 good woolling ditto		2	2
To 1 Course Slipt Riddle To 1 ditto brass ring sive 10/			12 6
To 1 hair sive 1/6 To 1 Looking Glass 8			2
To 26 ℔ powder @ 1/6 ℔ ℔ To 6 ℔ of old ditto @ 1/ ℔ ℔		2	3 6
To 1 Gridiron 5/ To a parcel of old books 2/6			7 6
To 1 Iron skillet 3/ To 1 Diaper Table Cloth 8/			11
To 1 pair of Good white sheets £1.5 To 2 pair of Course do		2	15
To 2 old Combs and brush 2/6 To a Parcel of old butter			1
To 2 old pad locks 2/ To 1 good Tea Kettle @ 12/6			14 6
To a parcel of Shomakers tools 7/6 To 1 old ℔ 6		00	08 00
To 1 pair Shoe buckles 1/6 To a frying Pan 2/6			4
To 1 Bed with Bowlster wt 52 ℔ with bedstead Cord & hide		3	1 6
To 1 ditto with ditto wt 60 @ 1/6 ℔ ℔ with Pillows		4	10
To 1 Bedsted Cord and hide 10/			10
To 1 Bed with Bow lster wt 42 @ 1/ ℔ ℔		2	2
To 1 Bedstead and Cord @ 8/			8
To part of two sides of Leather			5
To 6 Country Kersey Blankets @ 5/ Each		1	10
To 2 old Rugs £1.5 To 1 Woolshere Rug £1.5		2	10
To 78 ℔ of Bacon @ 6 ℔ ℔		1	16
To 2 diaper Towells 2/ To 2 old Pillow Barrs 1/			3
To 2 old Tin Canisters 1/ To ½ ℔ powder 2/ To ½ ℔ Pepper 1/6			4 6
To ¼ ℔ allspice 1/6 To 1 ℔ Rice 3 To 3 Sugar boxes			3 3
To 1 Box Iron with heaters 5/ To 1 ℔ wooll cards @ 1/6			6 6
To 1 pair flesh forks 2/6 to 1 pair Tongs 3/ to Ladle 2/6			8
To a parcel of Earthen ware 9/6 To 10 ℔ Flax 10/			19 6
To 3 Pails and Piggen 9/ To 1 Stone jugg @ 2/			11
To 1 old bed of Chaff 2 Blankets & 1 Rugg			15

To 1 doz Quart Bottles 6/ a parcel knives with forks		7	6
To 10 Barrells Indian Corn @ 8/ ℘ Barrell	4	0	
To 29½ Sugar @ 6 ℘ ℔	—	14	9
To a Servant man Called Peter Watt 2 years and 2 months to Serve	10		
To a good bagg 6/ To 1 ditto 2/ To 2 table Cloths 2/		10	
To wheat in the house 9 Bushells @ 3/ ℘ Bushell	1	7	
To 1 pott with hooks weight 42 @ 3 ℘ ℔		10	6
To 1 Do 20½ @ 3 ℘ ℔ To 1 ditto 27 @ ditto		11	9
To 22½ of new Feathers @ 1/6 ℘ ℔	1	13	9
To 2000 Single tens @ 10/ ℘ m	1	5	
To 1 good pair of Iron Wedges		10	
To 4 Narrow Axes 7/ Each to 1 ditto broad Axe @ 2/	1	10	
To 2 good weeding hoes 8/ To 3 old Do @ 9/		17	
To 1 plow with old Irons with Clevis and hook		15	
To 1 old Fluke		7	
To 1 Cow 7 years old and Calf	2	10	
To 1 Do 6 years old with Ditto	2	15	
To 1 Do 9 years old with Do	2	5	
To 1 Do 6 years old with Do	2	15	
To 1 year old Bull 1 To 3 Steers 2 years old Each	5	10	
To 1 Heiffer 3 years old 2 To 1 ditto 2 years old	3	"	
To 1 Barron Cow 4 years old	2	"	
To 7 Barrows 18 Months old	5	5	
To 1 Bore 18 months old 12/		12	
To 14 Shoats 9 months old @	4	18	
To 2 Breeding Sows @	2		
To 30 old Sheep @ 6/ Each To 1 Ram @ 10/	9	10	
To 7 Lambs	1	15	
To 1 Horse 4 years old L3..10 To 1 Mare 4 years old	7	10	
To 2 horses one years Each @ 2 Each	4		
To 1 old plow Mare 13 years old	2	10	
To 1 Mare 6 Years old	4	10	0
To 1 small Glaze Picture To 1 pair Snuffers		1	
To 1 pair Iron Fetters 3/ To 1 Box Iron stand		3	6
To 1 Calf skin 3/ To 3 Raw hydes 14/6		17	6
To 2 old 100 Gallon Casks @ 10/ To 1 Do 80 Gallons		13	

To 12 Gallond Rund at 1/ To 1 old Saddle 1/ To 6 milk pans			5	
To 6794 Tobacco at 10/ ℘ Cent		33	19	5¼
To Debts due to the Estate Good			15	8
To John Undrill Dr to the Estate Bad	2..8	180	4	4¼
To 2 old Barrells @			4	
To 91 Bushells and 1 peck @ 3/ ℘ Bushell		13	13	9
		194	2	1¼

Byus John Carvile
& Marmaduke Silden
James Anderson
John Ashley
Kinvin Worth
William his mark Ashley

January 16th 1746 Came Rebecca Rice the Executrix and made Oath on the holy Evangelist of Almighty God that this is a just and Perfect Inventory of all and Singular the goods and Chattles which were of the deceased that came to her hands at the time of making the Same and that what hath since or shall hereafter come to her hands or Possession she will Return in an Additional Inventory that She knows of no Concealement by any Person whatsoever and if she Shall discover any Concealment or Suspect any to be she will acquaint the Commissary General for the time being or his Deputy with such Discovery or Cause of Suspicion that it may be Enquired into and That she will well and truly give an Account of all and every Part of the deceds Personal Estate that shall hereafter come to her hands Possession or Knowledge

12½ sides

Sworn Before Cr Hynson D Commissary Kent County

An Inventory of the Goods and Chattels of Nathaniel McClanahan Late of Kent County Deceased as it is Appraised in Current money by us the Subscribers this 11th Day of December Anno Dom 1746

To Wareing Apparrell 60/ To 1 Watch 120/	9	" 0	" 0
To 1 Negroe Man Named Simon	45	"	
To 1 Boy Ditto named Jem 15 years old	40	"	
To 1 Girl Do	38	"	
To 1 Servant Boy Kerbo very Sickly @	14	"	
To 6 Cows @ 45/ ℘ 2.5 year old Steers @ 70/ ℘	20	10	"
To 1.2 year old Steer 80/ 1.2 year old heiffer 25/	2	15	"

To 4 Yearlings @ 12/ ℔	2	8
To 15 Large fall hoggs @ 18/ ℔	13	10
To 26 Do about 2 year old @ 10/ ℔	13	..
To 18 Shoats @ 5/ ℔	4	10
To 1 Large Stone horse Saddle and Bridle @	15	..
To 1 Mare 16 year old @ 30/ 1 Do about 11 years @ 120/	7	10
To 1 Plow horse 7 year old @	7	10
To 1 Do 3 year old 90/ 1 Do 2 year old Do @ 40/	6	10
To 1 Mare 4 year old @ 90/ 1 Colt @ 30/	6	..
To 14 Sheep @ 8/ ℔ 2 Lambs very small @ 4/	6	..
To 1 Feather Bed wt 49 with Bedstead Rug Blankets and Sheet @	6	..
To 1 Do wt 45 with Rug 2 Blankets and Sheet	5	..
To 1 Do wt 50 with Blankets Rug and Sheet	5	10
To 1 Cabinett @ 100/ 1 old Chest of Drawers 60/	8	..
To 1 desk 50/ 1 old Cupboard 20/ 2 old Chests @ 16/	4	6
To 1 Rifled Gun out of Hector 30/	1	10
To 1 Long Gun 80/ 1 Short Do 25/	2	15
To 1 Mohogany Sugar Box 7/ 1 Small Trunk 2/		9
To 1 Cut saw 25/ 1 hand saw @ 7/	1	12
To 50 Powder @ 2/ 36 Ordinary Do @ 1/6	9	4
To 19 Broken powder @ 12/ 1 Brass Mortar and Pestle	1	5
To 1 Sauce pan 4/ 1 Chocolate pott 6/ 1 warming pan	1	
To 1 Tea Kettle 10/ 1 Case with 11 Bottles 15/	1	5
To 2 heaters 2/ 5 Delf plates 5/		7
To 3 delf Cups and Saucers 3/ 3 Drinking Glasses		6 6
To 1 Quart mug 1 Pint Ditto and 3 yellow Porringers		1 6
To 7 Earthen Pottes 7/ 4 Juggs 4/ 2 pans and 3 potts		13
To 1 Linnen Wheel 12/ 1 Do 8/	1	
To 2 pails and 2 piggons 5/ 1 Washing Tub 2/		7
To 1 pair Cotton Cards 4/ 1 pair wool Cards 2/		6
To 1 old Churn 1/ 3 old Flagg Bottom Chairs 5/		6
To 2 Wheat Riddles 3/ 21 wooll @ 1/12	1	4
To 20 Hackled Flax @ 12 & 3 Fine thread @ 1/6	1	4
To 8 too thread arg ℔ 8 ℔ Pott hooks 5/		11

To 102 Pott Iron at 5 ℔ 63¼ Yards Narrow Check at 2/	2	16
To 5 Yards Chints Patny at 3/6 ℔	17	6
To 69 Quart Bottles at 2/ 1 Frying pan 3/ 1 old Do 1/		6
To 115 Broke Flax @ 3 ℔ 1 mustard Pott 1/	1	9 9
To 1 Deer Skin 10/ 1 Small Ditto 4/		14
To 10 old Knives and 18 Forks 5/ 10½ Bushells Salt @ 4/6	2	12 3
To 1 half Bushell 2/ 1 Old brass Candlestick 1/6		3 6
To 1 broad Axe 6/ a Parcell of old Iron 6/		12
To 2 Plows and Harnoff 20/ 1 mathuch 5/	2	5
To 1 Grubing hoe 3/ 2 Carpenters Adds 7/		10
To 2 Augers 2/6 1 frow 1/6 2 Iron Wedges 5/		9
To 1 Drawing Knife 2/ 1 old Gouge and Chezil		3
To 1 Old Lathing hammer 6 1 Jack Plain 2/		2 6
To 2 old plains 4/ 1 Tobacco Box 2/		6
To 1 pair old large Stillards and Marking Irons	1	
To 1 Wooling wheel 8/ 2 Narrow Axes 8/		16
To 2 Skins Curryed Leather very Ordinary		10
To 18 Sole Leather @ 18/ 1 Shen ditto 7/	1	5
To 5 Bee hives 10/ A parcel of Tubbs 22/	1	12
To 1 Sixty Gallon Cask 6/ 1 Barrell 3/		9
To 1 old Iron Skillet 1/ 1 Iron candlestick 1/		2
To 1 Ink horn 6 1 Small Bell 1/6		2
To 1 Lap boarer 1/ 1 Saw Set 1/		2
To 2 Cutt Saw files 1/6 2 razors 3/6		5
To 1 hone 5/ 1 Iron spice mortar 2/6		7 6
To 1 old sorry Auger and 1 old Canoe	2	..
To 110 Bushells wheat @ 2/ 1055 Barrells Corn @ 8	87	10 0
To a parcell of Unbroke Flax 4/ 37 Cotton 5/3		9 3
To 2 Do Worsted 2		4 ..
To 3100 Do Tobacco @ 10/ ℔	15	10 ..
To Money in the Hands of Wm Carmichael	23	3 10½
To Tobacco in the Hands of Thomas Pengold 6 Do	3	.. ..
	407	0 5½

Henry Hart
Caroline Hart

Sam Wallis
John Wallis
for Mr John Hannna
William Fishwick

190) February 28th 1746 Came Mary McClannahan the Executrix, and made Oath on the Holy Evangelist of Almigty God that this is a just & perfect Inventory of all and Singular the good & Chattles which were of the Deceased that Came to her hands at the Time of making the same & that what hath since or shall hereafter Come to her hands or Possession Shee will return in an Add.l Inventory that shee knows of no Concealments by any person Whatsoever and that if Shee shall discover any concealment or suspect any to be, Shee will Acquaint the Com.ry General for the Time being or his Deputy with such Discovery or cause of Suspection that it may be enquired & that shee will well & Truely give an Account of All and every Part of the Ded.s personal Estate that shall hereafter Come to her hands possession or knowledge

Sworn before

11/2 Sides

C. Hynson D.Com.
St County

Inventory of the Goods & Chattles that were of Jane Mockbee late of Prince George County Deceased as Appraised by the Subscribers in Current money of this Province Viz.t

One Negroman named Harry	50.
One Ditto named Toby	50.
One Negro Woman named Nan	50.
One Ditto Named Lucy	50.
One Negro Girl Named Jane	32
One Ditto named Susan	12.
One negro Girl named Nan	8.
One Negro Boy named James	26.
One Ditto named Ned	24.
One Ditto named Charles	10.
One Negro Child named Toby	6.
One Old Mare & Colt	4.
One Mare & Yearling Colt	6.
Two unbroke Horses	3. 10.
One Old Horse	2. 5.

(191)

One unbroke Mare	1. 15.
Three Cows & three Calves	6. 15
One Calf	. 6.
Two Bulls	3.
Two Steers £6. 2 Ditto £3.	9.
One Cow	2.
Two Heifers	2.
Four Yearlings	1 12.
Sixteen Sheep	6.
Two Sows & Eigh Piggs	2.
Fifteen Hoggs	6.
Three Sows & Three Piggs	1. 10.
One Shoat 2/6 one Cross Cut Saw £1.	1. 2. 6
One Cotten Gunn	5.
One hair Sifter 2/ 1 Stock Lock 1/6	3. 6
Seven pound Shott	2. 11
One Fether Bed & Bolster with Old Sheets Blanket & Rugg	2. 10.
One old Gunn & one Old Gunn Barrel	8.
One Small Looking Glass	1. 6
Three one Gall Stone Potts	6.
One three Gall Ditto	5.
Two Quarts of Honney	2
Four hundred & Twenty four Nails	8. 6
One Old Bed Rugg Blanket & Bed Stead	1. 15.
One old Spinning Wheal	8.
three Old Broad Hoes	9.
Three Narrow Ditto	3.
Three Grubbing Ditto	4. 6
One Old hand Saw	2.
One old Broad Ax 1/ One Narrow Ditto 2/6	3. 6
One Old Frow one Coopers Adz	3.
One Tap Borer two pr Old Shears	2

Two Old Chizells one Branding Iron		2.	6
One Docking Iron Two Old Wedges		4.	6
One Old File Ed. Two Old Ploughs 6/		6.	6
One old Feather Bed two old Blankets & one old Rugg	2		
Two Bedsteads & two old Chests	1.	2.	
Three old Tables Six old Chairs		12.	
Six Quart Bottles one Cottle Ditto		2.	6
Twenty three & 1/4 lb old Iron		1	11 1/4
Eighty two 1/4 lb old Pewter	3.	8.	2 1/4
One Pair small mill Stones	1.		
One Gimblet			3
Twelve & 1/2 lb Bees Wax		12.	6
Two old Iron Candlesticks		1.	6
One pint mug one old Tinn Collender		1.	6
One old peper Box 3 pr pott hooks		3.	2
One Iron Pott 38 1/2 lb		12.	10
Three old Iron Potts		5.	
One Iron Pistle one old frying Pan		5.	
One pr Stilyards		12.	
Two Old Table Cloaths		3.	
Twelve old Cyder Caskes	2.	11	
Two old knives & fork		1.	
Seven pound Wool 7/ One horse Bell 2/6		9.	6
One pr Sheep Shears		1.	
One old Bell mettle Pott wt. 45 lb	1.	2.	6
One old Feather Bed & furniture	4.		
Two Trunks			
One Jugg old Pewter	1.	5.	
One Spice morter		1.	6
One pr Spectickles		3.	
One pr Sizar & Needle Case		1.	
One pr Fretting Tape		1	
One Silk Handkerchief & Hood		5	
One pr Silk Gloves		10	
		4	

One hall		6.	
Sundry old Aprons & Caps		8.	
One pr Cotton Sheets		18.	
One pr Old Ditto		8.	
One small Cloak		10.	
Sundry waring Apparel	1.		
Three Yards Coarse Country Linning		4.	6
Nine Yards country Cotton Cloath	1.	2.	6
One Hundred & four Barrels of Corne	31.	4.	
Fourteen Bushells & half of Beans	1.	9.	
Three Yards 7/8 Brown Holland		13.	6 3/4
One pr wool & one pr Towcards		2.	6
One old Pewter Bason		1.	6
One old Tobacco Box		1.	6
One Gallon Stone Jugg		2.	
Apparel of Old Lumber Consisting of Tubbs Boxes Forms & one old Trunk	1.		
	£447.	5.	1/4

December 1st 1746

Turner Wooten
Thomas Harwood
Thomas Joyce TH his Mark } two nearest akin
John HH his Mark Joyce }
John Cook Creditor James Shaw Jun.r Creditor

March 3d 1746 Came Doctor James Dowal the Executor and made Oath on the holy Evangelist of Almighty God that this is a just & perfect Inventory of all & singular the good & Chattles which were of the Deceased that Came to his hands at the Time of making the same & that hath since or shall hereafter Come to his hands or Possession he will return in an Ad.l Inventory. that he knows of no Concealment by any person Whatsoever & that if he shall discover any Concealment or suspect any to be he will Acquaint the Comm.ry Gen.l for the Time Being or his Deputy with such Discovery or Cause of Suspicion that it may be Enquired & that he will well & Truely give

(an)

An account of all and every part of the Deceas^d personal Estate that shall hereafter come to his hands possession or knowledge

Sworn Before D. Dulany Com^ry

9 sides

A True and perfect Inventory of the goods Chattles rights and Credits of Nathaniel Stinchcomb Late of Baltimore County Deceased appraised in current money as follows

	£	s	d
His wairing Apparel	7	2	6
Large looking Glass	1	10	—
Earthen Tea Pott Sugar Pott four Cups & Susers		4	—
Tea Kittle		14	—
Small brass Pestle & Morter		6	—
Two brass Candle Sticks		5	—
Pepper Box Ditto			3
Small Skillet		15	—
Mugg & Gally Pott		4	—
Razor & Strop		1	6
Small parcel Tartar Emetick & Epsom Salts		2	6
Dyches Dictionary		12	—
Account Book		3	6
Gordons Geographical Grammer		10	—
Prayer Book		1	6
Small parcel old Torn Books		1	—
Pocket Book		1	—
Box Waifers		1	—
Old Ivory Comb & small Shaving Box			3
Parcel Hob Nails			6
Three Old Pad Locks & Keys		2	6
Cloath Brush & pr Taylors Sheers		2	—
Three Old Chests		15	—
Seven Small Dale Boxes		6	—
One Large Ditto		3	—
Two old Trunks		8	—

	£	s	d
Eight Old knives & six Forks		2	6
Old Pewter Qt 40 lb	3	—	—
Ditto Broke 7 lb		5	10
Box Iron & Heaters		6	—
Tinn Pint Funnel			9
Small stone pott & Ditto Bottle		4	—
Lawn Sarch Old & meal Sifter Ditto		3	—
pr fire Tongs		2	—
pr Pistols holsters & Brest Plate	1	8	—
Saddle	2	10	—
Six Old Chairs	1	4	—
Two horse Bells		8	—
Four Cows & Calves	14	—	—
Two Cows	6	—	—
Four Yearlings	4	—	—
Four Steers & two Heifers between two & Three year old	8	10	—
One & One half Gross of Bottles	2	15	5
Thirty Bushells Summer Wheat	3	15	—
Four small Barrow Hoggs a 14/	2	16	—
Ten Year old Hoggs	4	—	—
Thirteen Shotes a 4/	2	12	—
Seven Piggs		14	—
pr Old mark Irons			8
One Bed & Covering	5	15	—
Sixteen & one half pound Feathers	1	13	—
Old Quilt Blanket & pr Coarse Sheets	1	—	—
Flax Bed & Covering	1	10	—
Old Counterpin		8	—
Bed & Covering	5	15	—
Three Sorry Bed Steads		12	—
Tannd Leather Guan^t 112 lb a 15	7	—	—
Old Crosscut Saw 10/ Ditto Hand saw 4/		14	—
Old drawing knife, froo howell 4 hatchets, hammer		8	6
Brand Iron 2/ Narrow a 1/ Good Iron 1/6		4	6

Iron Wedges Qt. 15lb ½ a 8d		10.	4
Three p Bolt hooks q. 7lb ½ a 8d		5.	—
Bolt Iron Qt. 99 ½ lb a 8d	2	1.	5½
Auger 1½ Inch			9
Narrow Hoe 2/6 p Mrub Rings 3/4		5.	10
Old Iron Qt. 51 lb a 2d		8.	6
Old Grind Stone 6d			6
Old Table & two Stools		2	—
Two Pails and two Piggons		8.	—
Washing Tub, Cooler, and Firkin		9.	6
Six Copper Casks	1	5.	—
Old Woolen Wheel and Ditto Flax Wheel		2	—
Five Old Tubs		7.	6
Old horse Collars & Harness		1.	—
Old Saddle & Bridle		18.	—
Three Quire Paper		3.	9
Two Felt Hatts		6.	—
Muslin 3¾ Yards	1	6.	—
Kenting 3 Yards		12	—
Two p Old Gloves		8.	—
Yarn 8½ lb a 2/6	1	1.	3
Two Old Osnabrigs Bags and One Halter		3.	—
Two Shilling Nails 800	1	5.	—
356 Ditto 30d		12	—
250 Ditto 20d		4	—
2116 Ditto 8d		17	—
15000 Ditto 10d	7	10	—
Small Runlet 2/ Old Kiddle 6d Old Kth. 2/		4.	6
Sorel Horse Very Old	1	—	—
Bay Ditto Very Small	3	—	—
Gray Mare & Colt	5	—	—
Black Horse	4	—	—
Five Doubers	3	12	6
Ditto Wide Garlux	5	12	6
One Chelloe	2	5.	—

To pair mens Hose		1.	—
One pair womens Ditto		8.	9
Welsh Cotton 47 Yards a 3/4		7.	16. 8
Osnabrigs 80 Ells one Ditto Barras a 1/0		6.	15. —
Feather Bed & Tick		1.	18. 9
Womens Shoes 4 Pair		1.	7. 6
Beans 16 ¾ Bushels a 2/6	2	1.	10½
Barley 13 Bushells a Ditto		1.	12. 6
Corn 47½ Barrels a 8/		19.	—
Negro Bedding		1.	—
Negro Jenny Aged about 40 Years		40.	—
Ditto Jacob aged about 30 Ditto		56.	—
Ditto Peter Aged about 30 Ditto		50.	—
Ditto Charity aged about 9 Years		30.	—
Ditto Honour aged about 6 Ditto		20.	—
Ditto Jerry aged 4 Ditto		16.	—
Ditto Jenney aged Nigh One Year		9.	—
Oak Plank 500 foot a 10/		2.	10. —
Ditto Poplar 1208 Ditto a 8/		5.	3. —
Paper money		0.	7. 6
Tobacco 5118			
Large Viol & two Glasses		1.	6
		416.	4. 6

Appraised by us the Subscribers the 28d day of February 1746. William Hamilton, Cornelius Howard } Appraisers

Seperate Debts due to the Estate of Nathaniel Stimpson Decased

In the hands of Joseph Speight		1.	10. 3
Ditto Susanna Butler		1.	16. —
Ditto Willm Peddiount			2. 3
Ditto Joseph Adams	£0. 6. 3 Ster.	2.	16. 6

Thomas Hanson, James Hood, Emanuel Teal
John Stinchcomb } Creditors

On the third day of March 1746 Came Patience Stinchcomb and made Oath on the holy Evangelists of almighty God that the foregoing is a Just and perfect Inventory of all and Singular the goods & Chattles which were of the Deceased that Came to her hands at the time of making hereof & that what hath since or shall hereafter Come to her hands or Possession shee will return in an Additional Inventory. That shee knows of no Concealment of any part or parcel thereof by any person Whatsoever and that if shee shall discover any Concealment or Suspect any to Be shee will acquaint the Com^ry General for the Time Being or his Deputy with such Discovery or Cause of Suspicion that it may be Enquired into and that Shee will well & Truely give an Acc^t of all and every part of the Deceased's Personal estate that shall hereafter Come to her hands Possession or knowledge

Sworn before me
Thos White Dep^t Com^r
Bal^t Co^y

10½ Sides

A True Inventory of the Goods Chattles & Credits of Wm Smith Late of Baltimore County Deceased as Appraised by Thomas Wheeler and Edward Morgan appraises thereunto appointed who in Presuance of the Comissarys Commission to them have Appraised the same in Current money of this Province this 12th Day of June 1746

		£	
Imp^s	his wearing Apparel	4.	10. —
	6 Yards of Kersey a 6/ ⅌ Yd	1.	16 —
	3 Yards of Shalloon a 2/6		7. 6
	5 Yards of Coarse Stuff a 2/6		12. 6
	1½ Yard Swanuskin a 4/		6. —
	1 Feather Bed & furniture	5.	—
	1 Ditto	3.	10.

	Sundry old Bed Cloaths	1.	8. —
	One Bedstead & Cord	"	8. —
	One Ditto	"	10. —
	8 Hoggs two Years Old a 12/	4.	16. —
	1 Sow and 8 Shoats	1.	5. —
	7 Shotes of one Year Old a 5/	1.	15. —
	1 Cow	13.	—
	2 three Year old heifers a £2. 10	5.	—
	1 Two Year old Ditto	1.	15. —
	1 Large Year old Ditto	1.	—
	1 Black Golden 4 Years Old	12.	—
	1 mans Saddle and Bridle	2.	5. —
	1 Old Ditto		8. —
	37 Bushells of Corn a 2/	3.	14. —
	6 Bushells of wheat a 3/	0.	18. —
	26 lb of worn Pewter a 1/	1.	6
	46 lb of Bacon a 8^d	1.	3. —
	1 Warming Pan a		9. —
	30 lb of Old Iron a 1/		2. 6
	62 lb of Iron ware a 8^d	2.	1. 4
	1 Frying Pan		4. —
	200 Twenty penny Nails		5. —
	150 10^d Ditto		1. 6.
	1 Old Chest		5. —
	1 Iron pots of 14 lb a 6^d		7. —
	1 Old Ditto		2. 6
	Carpenters Tools		19. —
	3 Old Sickles and two Old Candlesticks		3. —
	2 Bells		7. 6
	Two hair Sifters		3. 6
	6 Old knives & forks		3. 6
	1 Old Linnen Wheel		8. —
	Earthen Ware		5. —

Thomas Hanson, James Hood, Emanuel Teal
John Stinchcomb } Creditors

On the third day of March 1746 came Catherine Stinchcomb and made Oath on the holy Evangelists of almighty God that the foregoing is a Just and perfect Inventory of all and Singular the goods & Chattles which were of the Deceased that came to her hands at the time of making hereof & that what hath since shall hereafter come to her hands or Possession she will return in an Additional Inventory. That she knows of no concealment of any part or parcel thereof by any person Whatsoever and that if she shall discover any Concealment or Suspect any to be she will acquaint the Com.ry General for the Time Being or his Deputy with such Discovery or causes of Suspicion that it may be Enquired into and that she will truly & Fairly give an Inv.y of all and every part of the Deceased's Personal estate that shall hereafter come to her hands Possession or knowledge

Sworn before me
Thos. White Dep. Com.
Bal.r Co.y

10/2 Pdcs

A True Inventory of the Goods Chattles & Credits of Wm Smith Late of Baltimore County Deceased as Appraised by Thomas Wheler and Edward Morgan appraisers thereunto appointed who in Presuance of the Commissary Commission to them have Appraised the same in current money of this Province this 12 Day of June 1746

		£		
Imp.s	his wearing Apparel	4.	10.	—
	6 Yards of Jersey a 6/ p.r yd	1.	16	—
	3 Yards of Shalloon a 2/6		7.	6
	3 Yards of Coarse Stuff a 2/6		12.	6
	1/2 Yard Swanskin a 4/		6.	—
	1 Feather Bed & furniture	5.	—	—
	1 Ditto	3.	10.	—

	Sundry Bedcloaths	1.	8.	—
	One Bedstead & Cords		8.	—
	One Ditto		10.	—
	8 Hogs two Years Old a 12/	4.	16.	—
	1 Sow and 8 Shoats	1.	5.	—
	7 Shotes of one Year Old a 5/	1.	15.	—
	1 Cow		23.	—
	2 Three Year old heifers a £2.10	5.	—	—
	1 Two Year old Ditto	1.	15.	—
	1 Large Year old Ditto	1.	—	—
	1 Black Gelden 4 Years Old		12.	—
	1 mans Saddle and Bridle	2.	5.	—
	1 Old Ditto		8.	—
	37 Bushells of Corn a 2/	3.	14.	—
	6 Bushells of wheat a 3/	0.	18.	—
	26 lb of wool Pewter a 1/	1.	6	
	46 lb of Bacon a 8	1.	8.	—
	1 Warming Pan a		9	—
	30 lb of Old Iron a 1/		2.	6
	62 lb of Iron wire a 8	2.	1.	4
	1 Frying Pan		4.	—
	200 Twenty penny Nails		5.	—
	150 10d Ditto		1.	6.
	1 Old Chest		5.	—
	1 Iron pots of 14 lb a 6d		7.	—
	1 Old Ditto		2.	6
	Carpenters Tools		19.	—
	3 Old Sickles and 1 a Old Candlestick		3.	—
	2 Bells		7.	6
	Two hair Sifters		3.	6
	6 Old knives & forks		3.	6
	1 Old Linnen Wheel		8	—
	Earthen Ware		5.	—

	£	s.	d.
1 Brass Hackle		5.	—
3 Old Razors and 1 hone		4.	—
a Parcel of Books		1.	10. —
18 1/2 Tallow & 1 old Lock			24
2 Yards of gilt Wire 1 Box Iron & Shovel		3.	—
759 feet of Poplar plank a 6/		2.	5. 6
Old Lumber			12 —
In the hands of Samuel Fenchee		4.	5. 7
In the hands of Henry Beach 1000 lb of Tobacco a 10/ ℔ C		5.	— —
in the hands of Nicholas Sacers		3.	—
in the hands of Thomas Farlow		6.	19. —
in the hand of Aaron Taylor £20 Pennsylvania money a 25/ ℔ C		25.	— —
in the hands of Thomas Smith Junr. £4. 10. a 25/ ℔ C		5.	12. 6
in the hands of Thomas Smith £2. 15. pensylvania money a £25 ℔ C		3.	8. 9
in the hands of Henry Davis		6.	8. 4
in the hands of William Ramsey 900 lb of Tobb a. 10/ ℔ C		4.	10. —
in the hands of John Baulch 600 lb of Tobacco a 10/ ℔ C		3.	— —
in the hands of Thomas Hilliard 1000 lb of Tobacco a 10/ ℔ C		5.	— —
in the hands of Francis Jenkins 1100 lbs Tobacco a 10/ ℔ C		5.	10. —
In the hands of James Balch 450 lb of Tobacco a 10/ ℔ C		2.	5. —
		149.	18. 4

We do hereby Certifie the above to be a True Inventory of the goods Cattles and Debts of William Smith Late of Baltimore County Deceased

As the same were Exhibited to us by his Administrators and the Value of the same Amounting in the whole to the sume of One hundred and forty nine pounds Eighteen Shillings & fourpence Current money of this province In Witness whereof we have hereunto set our hands & Seals the day & Date first above Writtin

Tho: Wheeler (Seal)
Edw: Morgan (Seal)

On the 11th day of March 1746 Came Johanna Smith and Thomas Smith and made oath on the holy Evangelists of almighty God that the foregoing is a Just and perfect Inventory of all and Singular the Goods & Chattels which were of the Deceased that came to their hands at the time of making thereof and that what hath since or shall hereafter come to their hands or possession they will return in an Additional Inventory That they know of no concealment of any part or parcel thereof by any person whatsoever and that if they shall know any concealment or Suspect any to be they will acquaint the Commissary General for the time being or his Deputy with such discovery or cause of suspicion that it may be Enquired into and that they will well and truely give an Account of all and every part of the Deceased's personal Estate that shall hereafter come to their hands possession or knowledge

Sworn before me
Tho: White Deputy Commy. Bal.

8 1/2 Pipes

A List of Debts paid that is Due to Mr Richard Lane Decd

	Stg	Currency	Tobb.
James Mason Smith		12. 6	
Docr Patrick Sims	2. 10. 7.		
Mrs Eleanor Greenfield		2. 9.	
Widdow Mary Smith Decd			1100 lbs
Greeng Morris		12. —	
John Nowell Decd		1. 10. 9	
Lewis Nowell Deceased Executor and Dft Cosby Dft	14. 15. 9.	3. 19. —	

	Sterling	Currency	Tobt
Mathew Dicker		1..13..2	
William Whitley		7..16..	
Charles Beens		1..16..3	
Henry Roberts			252
Charles Sewel in Gold .. 10..6			
Edward Howhard		4..12..	
James Smith Son of Thomas Dec			724
James Maikinglash run away			860
John Bowell		..3..	135
Philip Mason		1..6..2	145
William Hary			636
Joseph Chapling			
James Ringbury		1..6..	
Aaron Adams		5..10	
John Howard Saddler		15..	
Thomas Ratcliff		7..	
Richard Welsh		1..6	
Marten Wells		6..6	173
Jeremiah Plummer		2..	
Thomas Neal			367
James Chapple			419
William Wells		8	
Baswell Bukworth		..10..	
James Welsh		1..3..3	
Samuel Chew of Wells		..14..10	
Burridge Hutching		6..	
Mary Gracie		3..	
Samuel Richards		2..6	
Capt. Daniel Wats		16..6	
Francis Crandel		9..5	
William Scrivner		3..15..	
Francis Crandel Junr		18..	
Mary Parker		2..	

	Ster.	Currency	Tobt
Benjamin Wallingford		..1..	
John Westbruck		..8..	
John Darnell Esqr		6..16..	
Richard Scrivener		3..	
Benjamin Brukhard		3..6	
Abraham Simmonds		1..6	
	£17..9..4..46..7..10		4111
Thomas Balls Bond for			1605
3 1/2 Sides			

An Inventory of all and Singular the goods & Chattles rights and Credits of Elizabeth Smith Wid. late of Calvert County Deceased Appraised in Current money by us the Subscribers this Ninth of December 1746

To 1 Brown Steer £3. To 1 Heifer £2	5.	—	—
To 1 old Cow & Yearling £2 To 1 old horse 20/	3.	—	—
To 6 old broken Cain Chairs 18/ 3 old Leather Ditto 4/6	1.	2.	6
To 2 Old flag bottom Ditto 3/ 1 Spice morter & Pistle 4/6	—	7.	6
To 1 very old Bed wt an old Carpet & torn Blanket	1.	10.	—
To 1 old frying Pan 1 Ditto Cake Baker		5.	—
To 1 old Spit 1/ 1 old tin Sugar Box & two old broken Pewter Dishes 2/		3.	—
To 1 old Torn Bible & Psalter		7.	—
To 1 old broken Side Saddle 5/ two old Tables 8/		13.	—
One old Box Iron wt 1 Heater 3/ 1 Glass Salt 3/		3	3
To 7 Yards Yd Stuff 19/3 1 Small Counter Pin 8/	1.	7.	3
To 1 old Bed Stead 5/ Old Lumber 1/		6.	—
	14.	4.	6

Appraisers { John Tayyhill Cre / John Dew Cre }

Nearest of Kin is Joseph Smith Senr William Smith

Creditors John Magrander Jos Smith Senr

Calvert County March 10th 1746 Came Nathaniel Magrander Administrator of Elizabeth late of the County aforesaid deceased & made oth on the holy Evangelists of almighty God that this is a Just & perfect Inventory of all the Goods & Chattles belonging to the Deceased to the best of his knowledge

Sworn to before me

Gabriel Parker Dep Com^y
Calv^t County

2 1/2 Sides

An Inventory of the goods & Chattles of Mr Daniel Talbot late of Calvert County dec^d taken & Appraised by James Heighe & William Harris in Current money the 10th day of November 1746 whereunto we have Affixed our hands & Seals

	£	s	d
Cash		8	—
Silver Oz. 3. Pw. 15. a 6/ p Oz.	1	2	6
Wearing Apparel	10	11	8
New Goods as p Shop Notes	9	11	8½
Linning			
3 p Irish linning Sheets New	3	—	—
8 p of old Ditto a 8/	3	4	—
1 p of Ditto very Old		2	—
1 p Ditto Oznabrigs New		13	—
1 Very fine Irish Sheet		14	—
2 Sheeting Table Cloaths		10	—
3 Old Oznabrigs Ditto 3/ & 5 Towels 2/6		5	6
2 p old white Pillow Cases		2	—
5 p Chillows & Patchpatanks Ditto		10	—
Houshold Goods			
1 Bed & furniture	8	—	—
1 d^o with old Bedstead Rug & Blanket	2	15	—
1 Flock Ditto Trundle Bedstead Rugg & Blankit	1	05	—
1 New Bed Bolster & Pillows & 2 Blankets	5	10	—
1 Bed & Bedstead Rugg & Blanket	2	15	—
1 Ditto Old & Furniture	3	10	—

	£	s	d
2 Looking Glasses 8/ & one old Warming Pan 1/		9	—
16 Old flag Bottom Chairs a		8	—
1 Case and some Bottles		6	—
a Pcel of Books		15	—
2 Box Iron & two heaters Old		5	—
a Parcel of Earthen & Glass ware		16	—
a parcel Stone Ware		19	8
1 Jar		7	—
1 Case Tea Spoons		1	—
1 old hand Iron 47 lb a 2^d		7	8
a parcel of Coparass			6
a Marble Morter & Pestle	1	—	—
1 Cullender, 1 funnel, 1 Kettle & 1 Candle Box		3	—
1 Dozen pewter plates a 1/6		18	—
13 Old Plates a 1/		13	—
27 lb Pewter 1/4	1	16	—
45 lb Ditto Old 8^d	1	10	—
16 Pewter Spoons & Cowhorn Ditto		3	2
2 p pot Racks		10	—
1 old Skimmer & 1 Ditto Grid Iron		2	—
2 old Frying Pans		1	—
1 Large Iron pot Crackt a 2^d		8	2
2 d^o good Colb a 5^d	1	5	—
4 p pot hooks		5	
1 old Brass morter & Pestle & 3 d^o Candle Sticks		2	—
1 old Brass Kittle 40 lb a 1/	2	—	—
1 Brass Skillet & Iron frame		3	—
2 Iron Spits		10	—
1 Very Old Copper Limbuk Still		10	—
2 Spining Wheels		12	—
a parcel of new Glass & Lead		12	6
a parcel of Tanned & Curred Leather	2	—	—
13 lb Feathers		19	6

1 Box & some Waifers & apparel of cutting Needles	3	—
1 Gum	1 10	—
1 large Milgauds	15	—
2 ffl old Woollards & 1 ffl Cotton Ditto	5	—
1 New half Bushell Shodwith Iron	10	—
5 lb Wool	5	—
29 lb Old Iron a 1½	3. 7½	
Horse Hide 6½ lb a 6	1 7½	
860 Gallons of Open Cask a 1½	5. 7.	6
A Parcel of Chest & Trunks & other Lumber	5. 16.	—
A parcel of Working Tools	5. 9.	1
Stock		
6 Cows & Milk a 30/ each	12	—
4 Year Olds a 10/	2	—
7 Two Year Olds a 15/	5. 5	—
3 Steers 4 Years Old a 30/	4. 10.	—
1 Bull	1 5.	—
10 Sheep a 6/	3	—
1 Old horse a	10.	—
1 Black horse	1 10	—
1 Sorrel Ditto	2	—
2 Breeding Mares a	3.	—
2 Colts two Year Old	2	—
5 Spaid Sows & Barrows 2 Years Old a 15/	3. 15.	—
8 Ditto 1½ Years Old a 10/	4	—
2 Large Breeding Sows & Pigs 15/	1 10	—
3 Small Sows a 8/	1 11	—
19 Small Shoats 8 months Old 2/6	2 7.	6
Grain.		
42½ Bushells of Wheat a 3/6	7. 8.	9
9½ Ditto of Beans 3/6	1 13.	3
3 Ditto of Oats 1/8	15	—
84½ Barrels of Indian Corn a 10/	42 5.	—
2½ Ditto of Salt a 5/	2	6
Negroes.		
Cato about 40 Years old	30.	—

Sarah about 32 Years Old	42.	—
Tom 24 Years	50.	—
Jenney 18 Years	46.	—
Will 11	37.	—
James 11	37.	
Dinah 8	24.	—
Bettha 10	30.	—
Nelly 6	26.	—
Sarah 2	12.	—
Bett a child four Months Old	4.	—
	£535. 14.	4½

Nearest of Kinn
Richard Talbot — James Hugh (Seal)
Joseph Talbot — Wm Harris (Seal)

Creditors
Ruth Johns

of Angelica Cecil County Jan. 31. 1746 came Elizabeth Talbot Administratrix of Daniel Talbotts & made her Solemn Affirmation that this is a just & perfect Inventory of all the goods & chattles belonging to the Deceased to the best of her knowledge

Affirmed to before
Gabriel Parker Lyons Justice

8½ Sides

An Inventory of the goods & chattles of Thomas Franford late of Cecil County Deceased taken and appraised by William Alnutt & James Alnutt in current money of Maryland May 29th 1746

Waring Apparel	1	3
a parcel of Joyners & Carpenters Tools	2 15.	—
1 Old mans Saddle & housing	10.	—
Dark Bay Plough Horse	2. 10.	—
1 Bright Bay Ditto	2.	—
	12 18	—

William Alnutt
James Alnutt

Calvt County. Jan.y 8.th 1746 Came Thomas Ireland Junr. Admin.istrator of Thomas Franford & made Oath on the holy evangels of Almighty God that this is a just and Perfect Inventory of the Deceased's Effects to the best of his knowledge

Sworn Before
Gabriel Parker Depty Comy
Calvt County

1/2 Sides.

Maryland lowith An Inventory of the goods & Chattles which were Francis Drake late of Calvert County Deceased as they were appraised in lawfull money of this province by Thomas Ireland Junr and Littleton Watters this 15 day of October 1746

	£	s.	d.
Viz To the Deceased's Wearing Apparel		64.	12. —
New Goods Cost £50.. 15.. 5 Advance 150 ⅌ Ct		125..	18. 6½
1 Silver hafted Sword		2.	— —
1 Horn hafted Ditto			7. 6
1 Coach Whip			6. —
1 Brass hafted Cane			5. —
1 Diamond Ring		7.	— —
Sterling Cash £1..1 Exchange 10 ⅌ Ct		2.	2 —
Gold & Silver Money 18/2 Exchange 50 ⅌ Ct		1.-	7.- 3 —
Bills of Credit		7.	4. 6
1 Memorandum Book			13. 6
1 ⅌ Money Scales & Weights			7. 6
1 old Silk Purse			1 —
1 ⅌ Silver Spurs		2.	— —
1 ⅌ Leather Baggs			10. —
1 Mans Saddle & Furniture		2.	10. —
2 Silver Watches		16.	— —
1 Full Set of Silver Buckles		2	12 —
3 Sheets		1	15 —
8 Diaper & Huckaback Table Cloaths		3.	5. —

	£	s.	d.
1 Seafack		5.	— —
1 Barbers Hackle and Brush		5.	— —
1 13 Oz humanhair ⅌	4.	—	— —
9.12 Oz mixed horse Ditto	2.	8.	4 —
3/4 of Bleached & Buckered Ditto		10.	—
1 Yard black Ribbon		1.	—
1 Lott Mantua Taunts		10.	—
1 Black Leather Ditto		9.	—
1 Wooden Case		2.	6
2 old Feather Beds Bolsters 1 quilt & three Blankets and one Sheet	5.	—	—

Given under our hands & Seals the day & Year above

Nearest of Kin
Greatest Creditor

Thos. Ireland Junr

To 1 ⅌ Shoe Boots	1.	5.	—
To 1 Iron Skuttle	1.	5.	—
To 1 Book Sea Atlas	1.	—	—
To 1 Gardeners Watering Pott & Turfing Iron		6.	—
To 1 Spit and fire Shovel		6.	—
To 1 Small Kitchen Table & Hubbard		10.	—
To 1 Barbers Block Head & 1 ⅌ hand Bellows		3.	6
To 1 old Scrubing Brush & Broom		1.	6
To 1 Tinn Funnel & Candle Snuff		1.	—
	268.	8.	0½

Given under our hands & Seals the Day and Year Within Mentioned

Thos. Ireland (Seal)
Littleton Watters (Seal)

Greatest Creditors
Chas. Stewart Hugh Taylor

Calvt County March ye 18th 1746 Came James Russell Administrator of Francis Drake & made oath on the holy Evangelists of Almighty God that this is a just & perfect Inventory of all the Goods & Chattles Belonging to the Deceased to the best of his knowledge

Sworn before
Gabriel Parker Depty
Calvt County

5 1/2 Sides

An Inventory of the Goods & Chattles of Mrs. Ann Miller late of Prince Georges County deceased Appraised this 29th. day of November Anno Domini 1746

	£		
Wearing Apparel	2.	—	—
A Small Chest of Drawers	5.	10.	—
One pretty good Feather Bed & Bolster & 1 pr Blankets	6.	—	—
One Small Indifferent Bed & two Pillows	2.	—	—
Three White Sheets 19/6 Two Brown Ditto 10/	1.	9.	6
Three Old Leather Chairs 10/6 Six rush Bottom Ditto 48/	2.	18	6
One Wooden easy chair 3/6 7 Old Books 14/		17.	6
Forty two pounds of Cast Iron a 4 p lb		14.	—
A pair Andirons wt 36 lb a 6d	1.	10.	—
One Spit 1/ Four Butter Pots & 1 Gallon Stone Jugg 4/		5	—
One Large Stone Small Iron Skillets		6.	—
One Brass Skillet and Tewill		5.	—
One Looking Glass 15/ Two large Stone Bottles 5/	1.		—
Thirty One pounds & a half of old Pewter a 12d	1.	11	6
A parcel of China 25/ a parcel of Earthen Ware & Glasses 20/	2	5.	—
Five old Iron knives & forks One dumb Waiter	1.		—
One Iron fake & stick One Brass Ditto & snuffer stand		5.	—
One Backgammon Table 20/ one Mahogony Tea chest 8/	1	8.	—
One Doz. of Tinn Pattypans 4/ 9 Napkin & Skirt Irons		4.	8
One pr Pot racks and one Frying Pan		10	—
Two Bedsteads Cords 15/ 1 pr Bellows & Tongs & Pot 3/6		18.	6
One pr Wooden Leaves to two Tables & two Bells 8/		14.	6
One old Spinning Wheel 1/ 1 pair Flesh forks & 1 Claw hammr 1/		6	—
One Leaume Tube 1/6 1 peck and half peck 8/ 2 Qrts & Bott. 8/4		12	10
One Case with 5 pickle Bottles & one peck Salt 1/		6	
One Pollion Quarter Pan 15/ Four Old Pattens Ditto 16/	1	11	—
Two Diaper Table Cloaths 12/ one small ditto 3/		15.	—
Six diaper Napkins 12/ Two Towels 2/ Two Pillowcases 2/		16.	—
One Suit of Linnen Curtains & Vallens		15.	—
One Suit of Painted Cotton Ditto 12 at eaton		5.	—

	£		
A parcel of Lumber & a Joyners Hatchet		6.	6
One Negro Girl about 14 Years Old Named Lucy	50.	—	—
One Small Cow and two Yearlings	13.	—	—
One Small Mare 15 Years Old & one Small Horse 5 Years Old	4.	—	—
Three Razors & Caps		2.	6
Fifty Gallons of rum a 5/6 p Gallon	13.	15.	—
Five Yards and half Green Broad Cloath	12.	8.	—
One Sow Four Shotes and 5 Piggs	1.	5.	—
	123	16.	6

Appraised the day & Year aforesaid by us

W Beanes Jun

Thos Hodgkin Jun

Witness Rufus Ellis, George Beckwith, Basil Beckwith, Charles Stewart

March 30th 1747 Then came Basil Beckwith Executor of Mrs. Ann Miller late of Prince George County deceased and made Oath on the Holy Evangelists of Almighty God that the foregoing Inventory is a True and Perfect Inventory of all and Singular the Goods and Chattles which were of the Said Deceas'd that has hitherto come to his hands Possession or knowledge that he knows of no Concealment of any Estate Parcell thereof by any Person whatsoever nor suspects any to be And if he shall hereafter know of or suspect any he will Acquaint the Commry Genl for the Time being or his Deputy with Such Discovery or Cause of Suspition that it may be enquired Into And he the Said will & Truely give an Account of all and every part and Parcell of the Deceased's Personal Estate that shall hereafter come to his hands possession or knowledge Sworn Before

Pet Dent Depty Comr for Pr Geo County

6/2 Fees

An Inventory of the goods & Chattles of Mrs. Ann Thomas late of Prince Georges County Deceased appraised by us this 31st. day of January Anno Domini 1746/7

	£		
To 1 Negro Wench named Susannah	45.	—	—

To 1 feather Bed and furniture with bed Stead & cord	5. — . —
To 1 old fallon Bed 20/ To 2 Ewes 18/	1. 18. —
To 2 Cows & Yearlings	5. 10. —
To 1 two Year old Steer 20/ To one old Sith Cow 20/	2. — —
To 3 fat hogs 40/ To 2 Sows and Piggs 20/	3. — . —
To 9 Shotes 36/ To 9¼ Yards fallon 27/9	3. 3. 9
To 6 Yards of Flannel 18/ To 6 Yards Bird Eye Stuff 24/	2. 2. —
To 1¾ Yards Bear Skin 14/ To two Yards thick Linnen 5/	19. —
To ½ Yard Fast.n Plad 1/6 To 1 Broken Looking Glass 6/	2. —
To 1 mug & 3 Teacups 1/ To 1 small Bible 3/	4. —
To 1 hat Brush 1/ To 1 pr old money Scales 2/6	3. 6
To 5 knives and Forks 2/6 To 1 old flower Box 3/	2. 9
To ½ a Bear Load 1/ 14 lb fig Blue 3/ To 1 M. Pins 2/6	4. 8
To 6½ Yards Flannels 8/ 1½ To 2 Old Rugs 2/	10 1½
To 1 Old Womans Saddle 5/ To 1 Box Iron & heaters 6/	11 —
To 1¼ lb Old Tried 6/ To 10 lb pewter 15/	1. 1. 3
To 14 lb Old Pewter 10/ One Iron Ladle 2/6	18. —
To 1 flesh fork 2/ To 1 old fire Tongs 1/	3. —
To 1 Iron Peele 3/ To 2 Stocklock 7/	10. —
To 36½ lb pott Iron 12/2 To 2 pair pot Hooks 2/	14. 2
To 3 hilling hoes 3/ To 1 old Weading Hoe 1/	10
To 1 Butter Pott 2/6 To 7 qr Bottles 1/9	4. 3
To 1 Old Ax 2/ To 3 old Wedges 6/	8. —
To 1 old Box Iron 6/ To 16 lb old Iron 1/4	1. 10
To 2 old Washing Tubbs and Pale & piggin	4 —
To 1 Pad Lock 1/6 To 1 old Sifter 1/6	3. —
To 1 Gale Sheeting 3/ To 2 pr old Sizors 1/	4 —
To ½ Bushell Salt 2/ To old Lumber 10/	12 —
To 1 pr mens Shoes 3/ To 1 Jackleg knife 1/	9 —
To 95 lb of Bacon 39/7	1. 19. 7
To Paper money	3. 9. —
To 28 ℔ Mutting	2. 16
To 14 1/8 Sundry Goods	3. 7 —
To Wearing Apparel	7. 6. 6
	£ 95. 5. 11½

John Polson (Seal)
Nehe.h Wade (Seal)

William Thomas relation & Executor & Elizabeth Clency relation — February 16th 1746/7 Then came William Tenally Executor of Ann Thomas late of Prince George County deceased & made Oath on the holy Evangelists of Almighty God that the foregoing Inventory is a true and perfect Inventory of all and singular the Goods & Chattles which were Ann Thomas Late deceased that has hitherto come to his hands possession or knowledge that he knows of no concealment of any Part or parcel thereof nor suspects any to be and if he shall hereafter know of or suspect any he will acquaint the Commissary General for the time being or his Deputy with such discovery or cause of suspicion that it may be enquired into and he will truly and truly give an Account of all and every part or parcel of the deceased's Personal Estate that shall hereafter come to his hands possession or knowledge

Sworn Before
Lele Dent Dorsey Esq.
for Geo Calvert

6th Sidx

Worcester County Maryland. October 23 day 1746 a True Inventory of the Goods & Chattles of the Estate of Tabitha Mary appraised by us Robt Tappin & John Tasnel in current money of Maryland

To 1 fallon Gown & one Linsey Clary Ditto both at	15 —
To 1 very old Virginia Cloth Gown	1 —
To 1 Petticoat & one Shift	10. —
To 3 fallon Handkerchiefs one very Old	7 —
To 1½ Yards Black Silk	6 —
To 1 Pad Garlick & Two Onions	6. 6
To 1 Gun Stone & 5 lb one Gum 20/	1. 5. —
To 1 Small Bell Weight 14½ lb at 7d ½ p lb	4. 10
To 3 pair Gloves £2. 10	7. 10. —
To 2 Pocket Books at £2. 2. 4	6. 7. —
To Great Coat	11 —
	16. 6 —

Nearest of Kin } Christopher Clayton, Eleanor E Clayton mark } Witnesses: Jno Nowbold, John Gillen } Thos Trapett, John Tarrall

Worcester Ss. January 8th 1746 Came Alexander Mossey & made Oath on the holy Evangelists of Almighty God that the Within is a just and perfect Inventory of all and Singular the Goods & Chattles rights & Credits that were of the deceased so far as Came to his hands or Possession at the Time of the making hereof and what hath since or shall hereafter Come to his hands or Possession he will return in an Add.l Inventory and that he knows of no Concealment of any part or Parcel thereof by any Person Whatsoever and that if he shall discover any Concealment or Suffer any to be that he will Acquaint the Comissary General for the time being or his Deputy of such Concealment or Cause of Suspicion that it may be Enquired into and that he will give a just and True Account of all and every Part of the Deceased's Personal Estate that Shall hereafter Come to his hands Possession or knowledge

Sworn before Benton Harris Dep. Com.ry of Worcest County

3 1/2 Tides

A true and perfect Inventory of all and singular the goods & Chattles rights and Credits which were of John Tole late of St. Marys County Deceased Appraised by us the Subscribers Jany 4th 1746/7

To 1 feather Bed wt 30 lb & furniture Cow hide	6..13.—
To 1 feather Bed wt 31 lb a 1/6 rugg & bedstead 10/	2..16.6
To 1 feather Bed & bolster wt 55 lb if one rug & Blanket a 10/ Bedstead hide & Cord 10/	13..15.—
To 1 frying pan wt 5 lb a	4 —
To 11 lb good Pewter a 1/6	16.6
To 1 1/2 lb old Ditto	1 —
To 1 Small spinning Wheell 5/ 2 old working hoes a 2/	7. —
To 1 old Plough 5/	5 —
To 6 old hoes an old ax Plough & harrow Brake	6. —
To a parcel of Old Cyder Casks	2 —
To 1 earthen Jugg 3 bottles & three old Chairs	6. 6

Two Piggins an old hair Scive and an Oldbagg	£ 5.—
To two Cows and Calves £4..10.. To 1 mare and Filly 2 year old £3.. 4 Young Hoggs 18/	8.. 8.—
To 26 1/2 lb old pot Iron a 3/ pr lb	6..7 1/2
To a parcel of old Lumber	5.—
To 1 Saddle	15..
To 1 old Razor do. 2 old Books	2..6
To 1 hore Come (4d.) Ditto 1 Ax one rundlet 6/	6..4

Appraisers

Thomas Greaves
Alexander Anderson

Gilbert Ireland
Abraham Barnes } Creditors

Ann her Tole mark
John Morris } Nearest a kin

List of debts due to John Tole Deceased Desperate & Special

Mathew Cuit To 5 peck Corn	2.6
Do. Oswell Thompson do. 1 bushel & half Do.	3.—
Ditto Jeremiah Redman do. 1 1/2 do.	3.—
Ditto Thomas Standage	6
Ditto Joseph Woodward	1.—
Ditto Richard Vowls	3.—
Ditto Cutchberd Thompson 1/6	1.6
Ditto Thomas Griffin 1/6	1..6
Ditto John Raynolds 1/6	1..6
Ditto Thomas Spalding 1/	1.—
Ditto John Graves 600 lb Tobacco	18:6

St. Marys County Ss. April the 8th 1747 Then Came Roger Tole and made Oath on the holy Evangelist of Almighty God that this is a just and perfect Inventory of all and Singular the Goods & Chattles which were of the Deceased that Came to his hands at the time of making hereof and that what hath since or shall hereafter Come into his hand or (Possession)

Possession he will return an Additional Inventory & that he knows of no Concealment of any Part or parcel thereof by any person whatsoever And that if he shall discover any Concealment or Suspect any to be he will acquaint the Comissary General for the time being or his Deputy with such discovery or cause of Suspicion that it may be enquired into and that he will well and truely Give an Account of all and every Part of the Deceased's Personal Estate that shall hereafter come to his hands Possession or knowledge

Sworn before me

Thomas Hesketh Dent

5/2 Sides

of St. Marys County

October 1746 An Inventory of the Goods & Chattles rights & Credits of Hugh Hopewell late of St. Marys County deceased Appraised in current money of this Province by us undersigned Viz

To Riding Horse £9.10 To 1 old Dark £3.	12. 10. —
To 1 Flockh housing & 1 Leather Bagge	2. 16. —
To 2 old Wiggs & old Cloaks	16. —
To 1 p of old Boots & old Saddle Tree	8 —
To 2 old Razors & Buckhorn	4
To 1 old Gunn & Hurry Comb	9
To Wearing Apparel & one Old Bible	3. 2. 6
	20. 2. 6

John Hopewell } Kennet Akin Robt Hammett (Sig)
Ann Hopewell } Mathew Wise (Sig)

Manton Edwards } Auditors
Philip Key }

March ye 3. 1746/7 Then came Joseph Hopewell Venade Oath on the holy Evangelist of Almighty God of Almighty God that this is just and perfect Inventory of all & singular the Goods & Chattles which

were of the Deceased that came to his hands at the time of the making hereof & that what hath since or shall hereafter come to his hands or Possession he will return an Additional Inventory and that he knows of no Concealment of any Part or parcel thereof by any Person whatsoever And that if he shall discover any Concealment or Suspect any to be he will acquaint the Comissary General for the time being or his Deputy with such discovery or cause of Suspicion that it may be enquired into and that he will well & truely Give an Account of all and every Part of the Deceased's Personal Estate that shall hereafter come to his hands Possession or knowledge

Sworn to before me

Thos Hesketh Dent Esqr of

3/2 Sides

St. Marys County

St. Marys County ss A List of debts due to Hugh Hopewell's Estate Deceased Seperate & desperate

	Sterling money	Tobacco
Nicholas Sewall	1. 3. 5 . 0. 11. 6 —	
Mathew Wise	15. —	
John Wiseman Ditto	3. 6	
Peter Kerby		700
Charles King desperate	2. 6	
Thomas Coode	1. —	
Philip Atkinson Ditto	5. —	
Edward King	4. 6	
Samuel Stanford Ditto	17. 6	
Judah Henning Ditto	5. —	
John Cheesham		5000

The above List given by me Joseph Hopewell Executor of Hugh Hopewell

---

An Inventory of the goods & Chattles of Andrew Hilton late of St. Marys County Deceased as it was Appraised by us George Dent and John Thorne having first Qualified our Selves so to do

Appraised the 16th of August 1746 (Viz) £

	£	s	d
To 1 Young Gilding £2..15.. To 1 Old Horse 15/	3..	10.	—
To 1 Mare £2..— To 1 Ditto £1..10.. to horse Colt 10/	4..	..	—
To 2 Cows a £1..15.. To 2 heifers a £1..10.. 1 Cow Yearling 10/	7..	..	—
To 4 Sheep a 8/	1..	12.	—
To 10 Hoggs	1..	2..	6
To 1 Gunn £1..1 old hand mill Stones 15/	1..	15.	—
To 3 Old Beds with Oznabrig Ticks & old furniture	7..	10.	—
To 1 old Tub old pail Piggin & old tin Kittle		6	—
To 1 Box Iron 4/ one old hair Sive 1/ 1 old Gun 2/6		7..	6
To 2 Cow hides a 6/ 1 Yearling Hide 2/		14	—
To 6½ lb old Pewter a 9d		4..	10½
To 11 old Cyder Cask	1.	7..	6
To 2 old Chests 12/ two old Frying Pans 6/		18.	—
To 3 ℔ old Woolcards 4/6 1 tin pot and tin funnel 1/6		6.	—
To 1 old Testament 6/ 1 old Spining Wheal 5/		5..	6
To a pariel of old Iron	1.	1	—
To 10 lb dirty Wool a 6d to 90 lb of pot Iron a 4d £1..10	1.	15.	—
To 1 earthen pan 1 pipkin 1 Glass		2..	6
To 1 old Bedstead & three old Bedcords		8.	—
To a Small Quantity of old Lumber		2..	6
	34.	7..	10½

As Witness our hands & Seals

George Dent (Seal)

John Thorn (Seal)

The nearest of Kin

Andrew his A mark Hilton

Thomas T mark Hilton

William Cartwright } Creditors

Birch Swan } Na debts due

March 9th 1746/7 Then Came John Hilton & made Oath on the holy Evangelists of Almighty God that this is a Just and perfect (Inventory)

Inventory of all & Singular the goods & Chattles which were of the Deceased that Came to his hands at the time of the making hereof & that what hath since or shall hereafter Come to his hands or Possession he will return in an Additional Inventory & that he knows of no Concealment of any part or parcel thereof by any person Whatsoever & that if he shall discover any Concealment or suspect any to be he will Acquaint the Comissary Genl for the time Being or his deputy with such discovery or Cause of Suspicion that it may be Enquired into & that he will will and Truely give an Account of all and every part of the Deceased's personal Estate that shall hereafter Come to his hands Possession or knowledge

Sworn to before me

5½ Sides

Thomas Asquith Dep Comy of St Marys County

A just and True Inventory of the Goods & Chattles Debts & Credits of Daniel Hubart Late of Dorchester County deceased taken & Appraised by us being first duly Qualified as follows £

	£	s	d
To 1 pair of New Cloath Breeches	1.	5..	—
To 2 Old Coats two Old Vests 1 ℔ of Trowsers	1..	5.	—
To 1 Silk Cap 15/ One Cotton Ditto 1/6		16..	6
To 1 Hat 20/ 1 Ditto 10/	1.	10..	—
To 1 ℔ of Boots 10/ 2 ℔ of Old Stockings 2/6		12.	6
To 2 Old shirts 2/6 1 ℔ of Shoes 7/		9..	6
To 5 Yards Jarman Serge	2..	10.	—
To 4¼ Yards Shallon a		14.	6
To 3 doz Buttons 1 Skean Silk 2 Sticks Mohair		12	6
To 3¼ Yards Manks Cloath		10.	—
To 8 Yards Linning a 2/		16	
To 11 Yards Ditto a 1/6		16	
To 15¼ Yards Thred Sattin a	2.	7.	—
To 1 Bed & Bolster wt 52 lb 1 rug 3 Blankets 1 Sheet	5..	3.	—
To 1 Ditto Wt 50 lb 1 Rugg 2 Blankets 1 Sheet	4.	18	—

To 1 Ditto New Weight 35 lb a 2/	3.	10. –
To 2 Bedsteads a		16. –
To 1 Small Oval Table		15. –
To 1 Old Small Square Table		5. –
To 1 Small New Gun	1.	15. –
To Old Ditto 6/ To 1 Bristled Saddle £2.15	3.	1 –
To 3 ¼ Yards Country Cloath Coarse		8 –
To 1 Small Hackle		5. –
To 1 Old Fiddle		5 –
To 1 Small ℔ Steelyards		12. 6
To 1 Curry Comb & Brush		3. –
To 1 ℔ of Horse Flemes		1. 6
To 1 Razor & hone		3. –
To 2 Old Elg Chairs		3. –
To 1 ℔ fire Tongs & shovel		5. –
To 1 Small ℔ of Shears		2. 6
To 1 Brass Kittle 6/ 1 Copper Sauspan 4/		10
To 25 lb of Best Pewter	2.	10. –
To 1 Brass Cock		2. –
To 12 ½ lb of old Pewter		12. 6
To 1 Copper Pott		2. –
To 1 Spice Morter & Pestle		6. –
To 1 Black Stallion £8. – One Bay horse £7	15.	– –
To 1 Mare £2. – one Yearling Colt 5/	7.	– –
To 1 Yoke of Oxen	6.	– –
To 2 Six Year old Steers 2 Ditto 3 Year Old	8.	10. –
To 26 Sheep a 7/	9.	2. –
To 1 Negro man Called Tomey	48.	– –
To 1 Ditto Called Mingo	50.	– –
To 1 Negro Woman Called Flora	45.	– –
To 1 Negro Boy Called Jack	30.	– –
To 1 Negro Boy Called Stephen	25	– –
To 1 old Box Iron & Heatters		5. –
To 1 Flax Wheel		10
To 3 Butter Potts 2/6 2 Milkpans 2/		4 6
To 1 Sythe		5. –

To 1 Crosscut Saw		8. –
To Coopers Tooles		9.
To Carpenters Tooles		7. 6
To 1 Broad Ax		6. –
To 1 New Narrow Ax		6. –
To 3 old Ditto		6. –
To 2 old Ditto Broken		2. –
To 3 old Weeding Hoes & Willing Ditto		5.
To 3 old Small Iron Chains		7. 6
To 98 lb of pott Iron a 4d	1	12. 8
To 1 Good Frying Pan 4/ 1 old Ditto 1/		5. –
To 5 Cows & Calves	11.	5. –
To 2 Barran Cows	3.	10. –
To 1 Bull £1. 10 To 4 Yearlings £3. –	4.	10. –
To 1 Hand Mill	2.	10
To 37 Young Hoggs a 6/	10.	12. –
To 30 Barrels of Corn a 7/	10.	10. –
To 59 lb 33 of Tobacco a 9/	26.	14. –
To 11 Tobacco Hogds	1.	7. 6
To 9 Sides of Leather a 4/6	2.	0. 6
To 1 Steer Hyde a 8/		18. –
To 26 old Casks and Tubbs	2.	10. –
To 1 Very old Plough 4/ one Ditto 6/		10. –
To 1 Harrow 5/ 10 Bushells of Oats 0.15/	1	– –
To 1 Spade 5/ One Chest 8/		13. –
To 6 Sickles 4/ To 9 Bushells Wheat £1.7	1.	11. –
To 174 lb Flax a 5d	3.	12. 6
To 3 Tubbs 8/ 2 Pales 3/ 3 Piggens	–	14 –
To 2 ½ Bushells of Wheat		7. 6
To 1 Old Broken Cart 6/ 1 grind Stone 3/		9. –
To a ℔ Leather Breches		10 –
To one fishing Line and Hook	–	1 –
To 2 Wedges		3. –

To 1 Glass Bottle (4d)			4
To Some Shoe Makers Tools		4	
To a parcel of Flax unbroke		12	
To 4 Old knives & Forks		2	6
To 3 ℔ of Trasses & hams		3	
To 2 ℔ of Sheep Sheers old		1	6
To 1 Six Year Old ~~Sheep~~ Mare	23		
To 31 lb of Wool a 10d	1	5	10
To 7 1/2 lb of Nails a 8d		5	
To 2 Tobacco Boxes 1 pocket Book 15 Pipes } To 1 ℔ of knee Buckels		4	
To 5 3/4 Yards of Calimenco a 2/		11	6
To 3 1/2 Yards Check Linning a 2/		7	
To 1 Sheet 10/ To 2 old Wheels a 4/		14	
To 89 Barrels Corn a 7/	31	3	
To 1 Yearling Colt £2 - 1 Old Walnut Table 10/	2	10	
To 1 Old Chest 6/		6	
To Silver Money to the Value of	1	1	7 1/2
	418	9	5 1/2

Debts Due

Thomas Hutchins Tobacco Lent 500 lb

John McKeell Dr 10/

Cornelius Hagins Dr

To 1 old Linning Vest	2	6
To 1 old Bridle	2	6
Cornelius Hagin Dr	15	
	419	9 5 1/2

Thom^s Howell
Thos Vickers

Nearest of Kinn
Saml his H Hubart
Mark
John his I Hubart
Mark
Nehemiah Hubart
Eliz^a her I Hubart
Mark
John Woodford Thos Neeill Creditors

On the 4th day of March 1746 Mary Hubart Executrix of Daniel Hubart made oath on the holy Evangelists of Almighty that the Within is a True & perfect Inventory of All & singular the Goods & Chattles which were of the Deceased that Came to her hands or possession at the time of the making thereof that What hath since or shall hereafter Come to her hands or possession she will return an Addition Inventory that she knows of No Concealment of any Part or parcel thereof by any Person or persons Whomsoever that if She shall Discover any Concealment or Suspect any to be she Will acquaint the Commissary General for the time Being or his Deputy with such Discovery or Cause of Suspicion that it may be enquired Into & that She Will will & truely Give an Account of all & every Part and Parcel of the Deceased's Estate as Shall Come to her hands possession or knowledge

Sworn to Before me
Enn Hooper
Dep Com^y Dor County

11 1/2 Sides

A true and perfect Inventory of all the and Singular the Goods and Chattles rights & Credits of John Willey late of Dorchester County Deceased taken by us the Subscribers being first Qualified According to Law to Appraise the same

	£	
To 2 Cows & two Year Olds all	4	10
To 3 Cows and Calves All	6	
To 2 Barren Cows All	4	10
To two Young Steers All	2	
To two Heifers at 3 Years Old all	2	
To 2 Heifers at two Years Old all	1	10
To one Year Old Heifer		6
To one Old Horse at	5	
To one old Ditto at		10
To one Young Ditto at	7	
To Eight Sheep all	1	14
To 17 head of Hogg's at 3 Years Old all	4	5

To Nineteen Shotes at	1	18
To one old Bed & furniture at	4	
To two old Ditto at	7	10
To 19½ lb of Feathers at		19 6
To thirty Five pounds of old Pewter at	2	4 9
To a parcel of Broken Ditto		15
To three old Potts at	1	18
To two old Broken Ditto att		1 6
To one Old hand Milk & Packer	1	5
To 2 old Skillets at		4
To one old Gunnly spit at		15
To one old Houle and two old Sheep Sheers		6 6
To one old Frying pan and Skimmer & Flesh forks and Ladle		3 6
To two Brass Candlesticks at		3
To one Set of Lancents & Stone at		2 6
To a parcel of Old Books at		5
To a pair of old Steelyards att		8
To one Spade Fire Tongues and Bellows att		12 6
To 3 old Axes att		18
To a old parcel of Coopers Tools att	1	5 6
To 1 ℔ of Spoon Moulds & one Belt att		10
To a parcel of Carpenters Tools at		11 6
To a parcel of Turners Tools at		10
To 1 ℔ of pinchers and hammer att		4
To one old Plough at		12
To one old Ditto att		8
To one Gigg & Grubbing Hoe att		9
To one old grind Stone att		6
To one old Ditto att		2
To one old Smoothing Iron att		1 6
To one old Flax Wheel at		8
To one old Ditto at		5
To one old Wool Wheel and Cards		6

To two drinking Glasses att		1
To one Brass kittle att		5
To one old Ditto att		6
To one old Chest att		12
To one old Ditto att		7
To 4 3/4 of Wooling Cloath att		9 6
Credit by Mr Thomas Newitt		15 3
To a parcel of Earthen Ware att		17 6
To one pair of Old Oyster Tongs att		1
To four old Sickles att		2
To one old Bote att	1	
To the Nutts of a Cyder Mill		10
To one old weading Hoe		2
To thirty five pounds of Dirty Wool		17 6
To a parcel of raw hydes att		18 6
To a parcel of unbroke Flax		4
To fifteen old Cyder Cask	2	5
To twelve old Tubbs att		15
To two old Piggens att		1 6
To one old Meal sifter at		2 6
To a parcel of old Trifles att		4
To 3 pounds of Beeswax att		2
To two old Chairs att		2
To one old Table & Table Cloath		4
To one Bed Cord		1 6
To one Barrel of a Gun and Stock		5
To a parcel of old Iron		5
To one pair of Traces		1 6
To 1 old Cutting Knife		1
To one old ℔ of Old horse flemes		2
To one old Flax Brake		4 6
To one old Churn		2

To one B half Bushell of Salt at	6.–
To ¼ of Iron Wedges at	4.–
To one old matking Iron	6
Total sume	81..6.–

John Dritchell
Truebalk Dritchell

Nearest of kin Francis Willey
Susannah Jinsley
Greatest Creditors his
Catherine Willey James ✝ Jinsley
Mark

On the 12th day of March 1746 William Willey Executor of John Willey made oath on the holy Evangelists of almighty God that the within is a true perfect Inventory of all and singular the Goods & Chattles which were of the Deceased that came to his hands or possession at the time of the making thereof that what hath since or shall hereafter come to his hands or possession he will Return in an Additional Inventory he knows of no concealement of any part or parcel thereof by any Person or persons Whatsoever that if he shall Discovery any concealment or Suspect any to be held will Acquaint the Commissary General for the time being or his Deputy with such Discovery or Suspicion that it may be enquired into & that he will well and Truly Give an Account of all & every Part & parcel ~~thereof~~ of the Deceased Personal Estate as shall come to his hand possession or knowledge

S/2 Pleas

Sworn to before Ennr Hooper Deputy
for Dor Coty

January 12th 1746

An additional Inventory of the Goods and Chattles of William Fullen late of Dorchester County Deceased Appraised by us as follows

	£	s	d
To two Young Hogs		16	–

To 1 Boar Barrow		8.	4
To 1 Flax Brake		1.	6
To 3 Small Sides of Leather		12.	–
To 1 Hatchcloath		2.	–
Debts Sperret			
John Wrant Cooper Dr		8.	–
Debts Desperate			
John Trigo Dr		15	2
		09	

Thomas Horsell
John Philips
John Lecompt
Mary Woolford

1 Trac

A just and True Inventory of the Goods & Chattles of Henry Smith of Dorchester County Deceased

	£	s	d
To his Wearing Cloaths a	2.	10.	–
To 4 Shillings paper currency		4.	–
To 4 Cows & yearlings at £2..10. Each	10.	–	–
To 1 3 year Old Heifer a £1..10	1.	10.	–
To 1 2 Year Old Ditto a £1. one two Year old Bull 1	2	–	–
To 3 Ewes & Lambs a 8/ each & 6 Sheep at 6/ each	3.	–	–
To two Sows and piggs a 12/ each & 5 Sows a 10/ each	3.	14.	–
To 36 Shotes a 4/ each	7.	4.	–
To 9/ 3 lb of Pewter a 1/ & 6/ 2 lb of Ditto a 6		12.	9
To 1 Gun a £2.– & 6 Chairs at 2/ each & one old Wheel 5/	2.	17.	–
To Loome and Geers a £1.– & one old Cubbard a 15/	1–	15.	–
To 1 old Saddle & two Old Bridles 15/ 1 Bunk 1 2/ 2 old Chests 5/	1–	2.	–
To 1 Tinn Sauspan a 1/ & two Butter Potts 3/ and the Chamber Potts 3/		7	–

To three earthen Cups 2/ & two earthen plates 1/ & three Sugar Boxes a 3/	6. —
To two old Razors 1/ and Some old Knives & forks and Six Awl Blades 1/	2 —
To Some Old Books a 2/ and one Hackle a 1/6 & two old Sifters 1/6	5. —
To 3 Small Bells 2/6 each & 8 old Steelyards a 12/	19. 6
To one hand Saw a 5/ & two Chizels a 3/ 1 Gouch 1/ & 1 plug 1/6	10. 6
To 1 Small Hammer 1/ & Set 1/ & one Small gimlet 6d	1 4
To 1 Small Pair of compasses 1d & one plain iron & Stock 2/	2. 1
One Box Iron & heaters a 6/ 1 Small Brush 6d	6. 6
To 1 Small Looking Glass a 1/ and one frying Pan 5/	6 —
To 1 old Brass Kettle & flesh forks a 1/6 & two Old leading Hoes 3/	1. 6
To 1 Iron Wedge a 2/ & 10 1/2 lb of old iron a 1d	8. 2
To 1 old Table a 4/ & 3 harrow Teeth a 3/ & one old Plough 5/	12 —
To 1 feather Bed Stead & furniture	5. — —
To 1 old Ditto a 3. 10	3. 10 —
To 17 1/2 lb Bacon a 4d and 10 lb Wool a 1/	8
To 5 Bushells of Corn a 2s 6d Bushell	9. 7
To 1 Mare about 6 years old a 2. 1 horse Yearling 3	10 — —
To one grinstone 2/6 one pail 2/6 one churn 2/6	7. 6
To 4 old pails a 3/ & three pounds Scarf Flax a 1/	6. —
To 1 Iron Skillet a 2/6 and one Small Old Iron kettle 2/	4. 6
To 71 lb of pot Iron a 5d	1 10. 10
To 36 20d Nails a 1/6	1. 6
	68. 18. —

We the Subscribers being Appointed & Legally Qualified as appraisers of Henry Smiths Estate Deceased do make this a True & Perfect Inventory of All the Goods & Chattles of the Said Smiths Estate so far forth as the same came to our Sight or knowledge as Witness our hands this 28 day of July Anno Domine 1716 James Brown (his mark)

Tho Nutter (his mark)

Debts due to the Deceased — £ S D

Speak	1. 17. 5
By John Nutter	10 —
By Nathan Young	7 —
By James Hall	1. 15. —
By Kilbe	3. —
By Thomas Hamblin	6.
By John Fitz	5. 10
By Sarah Owens	

Debts Due to the Estate of the Dead Desperate

By John James	15 —

Nearest relations to the Deceased } Creditors to the Deceased

John Woodgate George Smith } William Nutter John Brown

On the 10th day of March 1716 Mary Smith Administratrix with Will annexed of Henry Smith made oath on the holy Evangelists of Almighty God that the within & foregoing is a True & Perfect Inventory of all & Singular the Goods & Chattles which were of the Deceased that came to her hands or possession at the time of the making thereof that what hath since or shall hereafter come to her hands or possession she will return in an Additional Inventory she knows of No concealment of any part or parcel thereof by any person or persons whatsoever that if she shall Discover any concealment or suspect any to be she will acquaint the Comm=issary General for the time being or his Deputy with such discovery or cause of Suspicion that it may be enquired into and that she will truly and truely give an Account of all & every part & parcel of the deceased's Estate as shall come to her hands possession or knowledge

Sworn to before

Ann Hooper Dep.ty Comm.y

County

An Inventory

	£	s.	d.
To one Negro Man called Toney att	37	10	—
To one Negro Boy called Sam att	32	10	—
To one Ditto called Tom att	27	10	—
To one Negro Woman called Nan att	45	—	—
To one Negro called Dick att	10	10	—
To one Negro Girl given by Will to Elizabeth Gouty	21	10	
To twenty three hoggs of 3 Years old att	11	10	—
To one Sow and Seven Shotes att	2	13	—
To one Sow and two Shotes att		18	—
To one old Horse att	6	—	—
To one old Mare att	7	—	—
To one Yearling Colt att	7	10	—
To one Cannoe & Oyster Tongs att	1	—	—
To Seven Seers of Six Years Old att	19	5	—
To two ditto of four Years old att	7	—	—
To one Bull of four Years old at	1	15	—
To five Cows and Calves at	10	—	—
To five Cows & Yearlings at	12	—	
To three heifers at three Years Old	4	10	—
To four Ditto of Two Years old	4	—	
To five Steers of three Years Old att	7	10	—
To one old Cow and Yearling	2	—	
To one old Cart at		15	—
To the Nulls of a Cyder Mill att		7	—
To one old Hand Mill & Pickers at	1	15	—
To one old ff of Oyster Tongs att		3	—
To one old Plough & harrow at		17	6
To Twenty old Cyder Casks att	2	10	—
To one old Cross Cut Saw	1	15	—
To two old Axes two Iron Wedges & one Grubbing hoe		16	—
To Current Paper Money att		3	—
To six old hoes		9	—

	£	s.	d.
To a pariel of Coopers old Tools att		15	—
To one old pair of Fire tongues & Shovell		5	—
To one old Gunn & a small Quantity of Powder	1	10	—
To one ff of small Steelyards at		12	—
To a pariel of old Shoe Tools att		7	6
To five Ewes & Lambs att	2	10	—
To five Weathers at	1	10	—
To four Hydes of Tanned Leather att	1	—	
To one old Case of Bottles att	1	5	—
To one old Boat Sails & Riggin at	7	—	—
To one Feather Bed Bedstead & some Covering	7	—	—
To one Ditto at	5	—	—
To one Ditto Country Tick att	3	—	—
To one old Bed & some Covering at	2	10	—
To thirty pounds of Wool & one pair of Shears at	1	—	
To one old Saddle & Bridle at	1	10	—
To one Oval Table at	1	5	—
To one Small Chest at		10	—
To one old Ditto Iron Bound		10	—
To one old Ditto at		4	—
To one Box Iron & Heaters		3	—
To two hundred Ninety & two pounds of Tobacco	1	4	10
To forty pounds of old pewter at	2	6	8
To a small Quantity of earthen Ware at		10	—
To six Glass Bottles at		2	—
To two old flax Wheals & one flax hackell	1	5	—
To one old Wool Wheel & four pair of Cards		6	6
To three Iron potts & one Frying pan	1	2	6
To three old Wheat Sickles at	0	1	6
To two pair of old Taylors Shears at		3	—
To ten pound of hackeled Flax at		12	—

		52.
To a Small parcel of unbroke Flax at		5.—
To two old Meal Sifters at		2.—
To a parcel of old Wooden Ware at		15.—
To six pounds of thread at		9.—
To ten pounds of old Iron at		1-8
To one old Grindstone at		3.—
To one old Raizor & hone at		2.. 6
To two old Knives & four forks at		2.—
To two Feederlasks Lent Mag[d] Hopper at		1.—
To a parcel of old Lumber at		6.—
To a parcel of old Wearing Cloaths at	6.	
Sume Total	9.. 6.. 8	
	138.. 11.. 8	

A True and perfect Inventory of all & Singular the goods and chattles rights & credits of William Robinson late of Dorchester County Deceased taken by us the Subscribers Being first Duly Qualified according to Law to Appraise the Same

Benjamin Keene
Lewis Griffith

James Insley Nearest of Kin
James his S Stafford Mark

Greatest Creditors John McKnamar John Foster

On the 15th day of March 1716 William Robinson and Andrew Robinson Executors of William Robinson made Oath on the Holy Evangelist of Almighty God that the Within is a True & perfect Inventory of all & singular the goods & chattles with Were of the Deceased that came to their hands or Possession at the Time of making thereof that what hath Since or shall hereafter come to their hands or possession they will return an Additional Inventory they know of no concealment of any part or parcel thereof by any Person or persons whomsoever that if they Discover any concealment or Suspect any to be they will Acquaint the Commissary General for the Time being or his Deputy with such Discovery or Cause of Suspicion that it may be enquired into and that they will (well)

well and truely give an Account of all & and every part and parcel of the Deceased's Estate as shall come to their hands possession or knowledge

Sworn to Before
Ann Hooper Dep.
Corn[y] Dor County

8/2 Sides

A True and perfect Inventory of all the goods chattles rights and Credits of Christy Mackcomach Late of Dorchester County Deceased as Forforth as came to our Sight Knowledge Appraised in Current money by Us the 13th of August 1726

			L	S.	D.
To her Wearing Apparel & an Old Short Cloak 6/		a—	2..	6..	—
To 36½ lb of pot Mettle a 4/ ℔ lb		a—		12..	2
To 18 lb of old pewter a 1/ ℔ lb		a—		18..	—
To 9 lb of New pewter a 1/3 ℔ lb		a—		11.	3
To 2 old ploughs and Furniture		a—		16..	—
To a frying pan a 7/ To one Iron Skillet a 4/		a—		11..	—
To 2 old Bells a 5/ to one old Drawing knife		a—		6.	6
To 1 ℔ Jrie Tongues & pot rack		a—		5..	—
To 7 lb of Sope a 4d ℔ lb		a—		2..	4
To Flaney a 1/6 2 Chairs		a—		5.	6
To one Cow Hide and a parcel of Earthen Ware		a—	1..	2.	6
To 10 Glass Bottles a 3d ℔ price		a—		2.	6
To a parcel of old Hoes and Axes		a—		7..	—
To some hogs Lard to the Value of		a—		3.	9
To one old Box Iron & Heater		a—		2..	6
To 1 ℔ of Wool Cards		a—		2..	—
To one tin funnel and one old Grindstone		a—		3..	—
To a parcel of old Wooden ware		a—		7..	—
To 3 old Baskets And to 1 old Spice Mortar of Lignumvitæ		a—		1..	—
To one old Spinning Wheel		a—		5	0
To 1 flax Brake & some undressed Leather		a—		5	6
To 1 feather Bed & Furniture		a—	2..	10..	—

To Cotton at the Value of one Shilling	a	1.
To some old Lumber	a	6.
To 6 Bushells of Indian Corn	a	10.
To 1 1/2 Bushel of Salt & to 4 Turkeys	a	8
To 12 Geese & to 10 Dungtrill fowls	a	1. 1. 4
To one old hors	a	1. 5.
To one old Cow & Yearling	a	2. 10.
To one Young Cow & Yearling	a	3.
To Young Steer	a	2.
To 11 old Hogg & five Shotes	a	4. 9. 6
To 2 old fifty Gallon Casks & five thirty Gallon Cask	a	10. 3

Signed & sealed by us

Creditors

Jacob Lon

Thomas Nevitt

Apprisers

Abraham Gambell Seal

Andrew Gray Seal

On the 16th day of March 1746 William Murray Administrator of Christian McKormack made Oath on the holy Evangelists of Almighty God that the within is a True & perfect Inventory of all & Singular the Goods & Chattles which were of the deceased that came to his hands or possession at the time of Making thereof that what hath since or shall hereafter come to his hands or possession he will return in an Additional Inventory he knows of no Concealment of any part or parcel thereof by any person or persons whatsoever that if he shall discover any Concealment or Suspect any to be he will acquaint the Commissary General for the time being or his Deputy with such Discovery or Cause of Suspicion that it May be Enquired into & that he will well & Truely give an account of all & every part & parcel of the deceased personal Estate as shall come to his hands possession or knowledge

Sworn to before

Emr Hooper Dep

Comm Dor County

5 1/2 Sides

An Inventory of the Goods and Chattles rights & Credits of Thomas Philips Late of Dorchester County Deceased

	£	S	D
To Silver Currency	9.	15.	4
To hole Gold Currency	19.	2.	11.
To 2 Cows a 40/	4.		
To 3 heiffers & young Steer	5.	15.	
To 3 two Year olds & two Yearlings	3.	9.	
To 2 Cows and Calves a 40/ ℔	4.		
To 1 Small Gunn	1.	5.	
To 1 hand Saw & the 1/2 Value of a Carpenters Adds		6.	
To 1 bed and part furniture	6.		
To 1 Bed and part furniture & one Small Ditto	5.	10	
To 2 Small new Chests without Locks		12.	
To 6 flag Chairs		16.	
To 1 Leather Trunk & one Chest	1.	2.	
To 1 Case with 12 Bottles	1.	10.	
To 24 Linnen Handkerchiefs a 3/6 ℔	4.	4.	
To 2 ℔ new Shoes & one ℔ old Bodises		19	
To 1 Drest Deer skin 6/ & a parcel of Wearing Cloaths	5.	1.	
To 9 lb of 1/2 New Pewter a 2/6	1.	3.	9.
To 13 1/2 of old Ditto a 1/6	1.		3
To 1 Castor hat 20/ to Saddle & Bridle £1. 10.	2.	10.	
To two tin pans & one Candle stick & one Funnel		6.	
To 1 Bread Sifter & five Baskets 5/ to 4 punch Bowls 8/		13.	
To 7 peaces of Wooden Ware	1		
To 4 peices of Earthen Ware & one peice Stone Ware		3.	
To 1 Looking Glass & 10 Glass Bottles		4.	6.
To 4 plain Jeans		2.	8
To 2 foot Rule & one ℔ knee Buckels		2	
To 3 old pocket Books & one old Testament		4.	
To half a Doz Case knives & forks		5.	
To 4 earthen Butter Pots 6/ & three Narrow Axes 10/		16	

(286)

To 1 Drawing knife & one Broad Ax	4
To 1 Narrow hoe & 1 Athingham mep	1
To 1 Iron Skillet 2/6 & one pair Silver clasps 9/	11-6
To 1 Ivory comb & one Gimblet	1-3
To 1 Box Iron and one heater	8
To 1 Tablecloath & two Towels	6
To 3 Yards & half fine Linnen a 5/ ℔	17
To 2 raw hides & half 10/	10
To 19 ℔ 12 ℔ old Iron a 1/ ℔ & 8/ to 20 ℔ Ditto old Iron 1/ ℔ 6 10	11. 10
To 1 frying Pan 1/ to 1 Grin Stone 5/	9
To 1 pair old Silver Buckels	1
To 66 Bushells of Salt a 3/ ℔	9. 18
To the half of a small Sloop	37 10
To 1 Gunt & one Lanroe 24/ To 1 old Chest 05/	1. 9
To 1 Sow & ten shotes	3. 10
To William Dolls Note of hand	20 - 8
To Joseph Rowes Note of hand	17. 17. 6
To 1 Negro man called Sam	15.
To 1 Do last & a parcel of Lumber	1. 10
To 1 Side Tanned Leather & To 1 Do Scow 10/	2. 6
To 1 Good Rig	9
To the half of a small Sloop	8
To the half of an old Whip Saw	1
To 425 feet of Oak Clapboards	17
To 200 ft pine Ditto	5
To 12 ℔ old Iron a 3	3
To 2 ℔ & 1/2 Do pewter a 1/6 ℔	3. 9
To paper currency	6
To Debts as appears by a Book Acct	10. 8. 11

We the Subscribers do return this as a True & Perfect Inventory of all and singular the Goods & chattles rights & credits of Thomas Philips Late of Dorchester County Deceased So far forth as came to our sight

(or)

(287) or knowledge under our hands & seals this 10th Day of February 1716

John Robson (Seal)

Richard Tubman (Seal)

Zebulan Keen

The Mark of
Benj. Keens
William Philips } Witnesses

On the 27th Day of February 1716. Sarah Philips Adminis=
=tratrix of Thomas Philips Made Oath on the holy Evangelists of
Almighty God that the within & foregoing is a True & Perfect Inventory
of all and Singular the Goods & Chattles which were of the Deceased that came to
her hands possession or knowledge at the Time of Making thereof that if what
hath Since or shall hereafter Come to her hands or Possession She will return
in An Additional Inventory that She knows of Noncealment of
any part or Parcel thereof by any Person or persons Whomsoever that if She
shall Discover any Concealment or suspect any to be She will acquaint
the Commissary for the Time being or his Deputy with such Discovery
or Cause of Suspicion that it may be Enquired into & that She will
well & Truely Give an Account of all & every part & Parcel of the Deceased
Estate as shall Come to her hands possession or knowledge

Sworn to before
Ann Hooper Deputy
for Dor County

8/12 Sides

An Inventory of the Goods & Chattles of John Handlin late of the
City of Annapolis Deceased Appraised by us the Subscribers (Viz)

	Current money
To a Pedlers pack Consisting of commonts of Sundry Goods Amounting in the Whole to	16. 1. 6
To a horse Sadd & Bridle	6

To some old Wearing Apparel — £ 15 —

Annapolis September 16th 1745 — 22.. 16.. 6

Saml Soumaien

On the 10th Day of March 1746 the said Samuel Soumaien being Duly & solemnly Sworn on the holy Evangelists of Almighty God Deposeth & saith that Edward Rumney the other Appraiser Appointed with him to Appraise the Estate of the afsd John Handlin was present with this Deponant when the Same was Appraised & that he the said Rumney Agreed with this Deponant to Value the Same as Above

Sworn to before me

Wm Rogers Dep Com Anne County

As a Creditor I approve of the Within Inventory Patrick Gray.

As a Creditor I Approve of the Within Inventory Alexr Hamilton

On the 6th Day of April 1747 Patrick Doran Administrator of John Handling late of the City of Annapolis in Ann arundel County Deceased made oath on the holy Evangels of Almighty God That the within is A Just & perfect Inventory of all and Singular the Goods & Chattles of the said Deceased that Came to his hands of possession at the time of making hereof that what hath since or shall hereafter Come to his hands possession or knowledge he will return in An Additional Inventory that he knows of No Concealment of any part or parcel thereof by any person or persons whatsoever Except what might have been Concealed by a Certain Solomon Train who had been Employed by the Deceased to sell Goods & who Immediately after his Death Absconded & Carried with him as this Deponant Believes & has been

(Informed)

Informed Sundry Effects of the said Deceased) that if he shall hereafter Discover any Concealment or Suspect any to be he will Acquaint the Commissary General for the time being or his Deputy with such Discovery or Cause of Suspicion that it may be Enquired into And that he will well & Truely Give an Account of all & every part of the Deceased's personal Estate that shall Come to his hands possession or knowledge that he knows of No Relation in this Province to Sign the Inventory except himself

Sworn to before me

3 1/2 Sides

Wm Rogers Dep Comry Anne County

A True & perfect Inventory of all the Goods & Chattles rights & Credits of John Thompson Late of Queen Anns County Deceased Appraised in Current money of Maryland this 8 day of October 1748

To his Wearing Apparel	2 —
To Cash Curt in the hand of William Richardson	1. 7 6
To 16 pound best pewter	16 —
To 3 pound of old Ditto	1. 6
To 2 Dozen pewter Spoons	1 —
To 1 feather Bed wt 31 with some old Covering	2. 10 —
To 1 Ditto Wt 35 with on rug one ff of old Blankets and Two Pollows	1 —
To 24 pound of pot Mettle	— 8 —
To Some old Coopers Tools	10. —
To Some old Carpenters Ditto	10 —
To 1 old wooling Wheel	5
To 1 ff of old Wool Cards	2. 6
To 2 Iron Wedges	3 —
To 3 Broad Hoes	9 —
To two Narrow Ditto	1 —
To 1 Small box with Lock & Key	1 —
To 2 old Narrow axes	1
To 1 broad Ditto	2. 6

240

To 1 Plough & harnis		4	
To 6 earthenpans		3	
To 3 small earthen Potts		2	
To 1 old hoe & Sifter			6
To 3 Cows and Calves	6	15	
To 1 Cow and Yearling	2	10	
To two 2 Year Old Steers	2	10	
To 5 Sheep	2		
To 8 Bleading Sows	3	1	
To 30 [illegible] Shoes about Six Months Old	2	5	
To 10 hogs about two Years old	5		
To Tobacco 3600 W.t	13		
To Ditto Ground Leafe 250		10	
To 20 Barrels of Indian Corn	8		
To 1 1/2 Bushels of Beans		1	6
To 1 frying Pan		3	6
To 1 pewter chamberpot		5	
To 1 horse five Years old	5		
To 1 mans Saddle & Bridle	2		
To 1 old Mare	1	5	
To 1 Small Bored old Gun		12	6
To 1 Small poplar Table		5	
To a parcel of Lumber		10	
		76	06

Creditors: John his + mark Reid; Eleanor her E mark Cain; John his + mark Sholl; Eliz.a her X mark Bowman

John Collins (Seal)

Ruth Goald (Seal)

Queen Anns County S.t

the 14.th February 1746

Margaret Richardson maketh Oath on the holy Evangelists of Almighty God that the following is a Just & perfect Inventory of all (and)

241

And singular the Goods & Chattles which were of the Deceased that were come to her hands at the time of the making thereof and that what hath since or shall hereafter come to her hands or possession She will return in an Addetional Inventory that She knows of no Concealment of any part or parcel thereof by any person or persons whatsoever & if She shall Discover any Concealment or suspect any to be that She will Acquaint the Commissary General for the time being or his Deputy with such Discovery or cause of suspicion that it may be enquired into And that she will well & truely give an Account of all & every part of the Deceased's personal estate that shall hereafter come to her hands possession or knowledge

Sworn before me

Wm Tilghman Depty Commy of Queen Anns County

5/2 Sides

December 10.th 1746. A True and perfect Inventory of all & singular the Goods & Chattles rights & Credits of the Estate of James Towns late of Queen Anns County planter Deceased which were brought to the sight And knowledge of us the Appraisers & Appraised in Current money as followeth Viz.t

	£	S	D
To his wearing Apparel at £1. and one Bed & furniture at £2.15	3	15	
To 1 Dito & furniture at 10/ & one Trunk lock & key 12/6	1	2	6
To 1 old Box at 1/ one Gun at 15/ & one old Looking Glass 2/6		18	6
To 2 Glass Bottles & one old Bible at		3	6
To 1 old hand saw & Drawing Knife at		3	
To 12 Barrels of Indian Corn at 8/ ℔	1	16	
To 1 Man 7 Year old £3. and one old Man at £1 10/	3	10	
To 1 old horse at £1 10/ & one Mare Colt at £1	2	10	
To two Cows & Yearlings at £2.5/ ℔	1	10	
To 3 two Year old heifers at £2	6		
To 10 Year old hogs 45 ℔ pigs £17 2 Axes 6 old Hoes a 2/	1	9	

To 1 thousand pounds Tobacco a 10/ ℔ hundred	5.	—	—
To 24 12 pound of old pewter a 6d ℔ pound		12.	9
To 1 old plough Bolt & clouts at		2.	6
To 2 old Lenning Wheels & Woolen Ditto		19.	—
To 5 Bushels of Wheat 3/ ℔		15.	
To 10 pound of Wooling Yarn		10.	—
To 3 old Iron pots & pot hooks at		10	
To a parcel of old Lumber		5.	—
To 1 Iron Wedge at 2/ and one old Saddle 4/		16.	—
To paper money		16	—
To 1 old Box at		13.	6
	31.	19	9

William Stanley (Seal)
Robert Hardwarthe (Seal)

Kingfalson
Jas. Dehorty
James Lahill
John his I Lahill mark

Queen Anns County ss. The 26th of February 1710

Jane Townsend maketh Oath on the holy Evangelist of Almighty God that the foregoing is a Just & perfect Inventory of all & singular the Goods and Chattles which were of the Deceased that were come to her hands at the Time of the making thereof & that what hath Since or shall hereafter come to her hands or possession she will return in an Additional Inventory. That she knows of No concealment of any part or parcel thereof by any person whatsoever and if she shall Discover any concealment or Suspect any to be that She will Acquaint the Sheriff, any General for the time being or his Deputy with such Discovery or cause of Suspicion that it may be enquired into and that she will well & truly give an Account of all & every part of the Deceased's personal Estate that shall hereafter come to her hands possession or knowledge

Wm Sulghman Deputy

5/2 Sides

Sworn to before me

Queen Anns County

The Inventory of the Estate of Trustram Thomas Late of Queen Anns County Deceased Appraised in current money of Maryland by us the Subscribers this 8th Day of September Anno Domini 1710.

	L	S	D
To his Wearing Apparel at	3.	—	—
To one Feather Bed with its Furniture at	6.	—	—
To one Ditto (Here curtains) at	5.	10.	—
To one Ditto with a rugg, 1 Blanket 2 Sheets Bolster one Pillow & very Old Bedstead } at	2.	—	—
To one old Ditto with a rugg 1 Blanket 2 Sheets 1 pillow & Bedstead	1	—	—
To one old Ditto with a rugg 1 Blanket Two Sheets Bolster One pillow & Very old Bedstead }	2.	—	—
To one very old Ditto with a Rugg & Blanket at		5	—
To one old Large Country made Ancha back Table Cloath at		6.	—
To one Large Linnen ditto 4/ one Small ditto 3/		7	—
To one Very Small ditto at		2.	—
To 100 Pillow Cases 1/6 & Small Towels 1/6		3.	—
To 12 rush Bottom Chairs a 2/ ℔	1	4.	—
To 5 old Leather ditto a 2/ ℔		10.	—
To 1 Large New Cubbard 25/ 1 old Ditto 5/	1	10.	—
To 1 old large old Chest with Lock & Key at	"	5.	—
To 1 Small Chest with Lock & Key at 3/ ℔	"	3.	—
To 3 Small Gilt Trunks with Locks & Keys at 3/ ℔	"	9	—
To 1 Tinn Handle Box 1/ 4 Tinn Pannns at 1/ ℔		5.	—
To 1 Ditto dish cover at 1/ & old Pattapan 3 ℔ 1 greater 6.		3.	6
To 1 Tinn Fullender 6. 1 Brass peper Box 6.		1	—
To 1 Old Oval Table 12/ 1 Square pine ditto 6/	1.	—	—
To 1 old Sea Ditto 3/ 1 very small Square ditto 1/		6.	—
To 2 very old pine ditto 1/6 ℔ 2 Linnen Wheals 15/ ℔	1	13.	—
To 2 very old Linnen Wheals 4/ ℔ 1 old Woolen ditto 4/		12	—
To 1 old washing Tub 1/6 1 plate 1/ 1 Piggin 1/ 8 Cocos 3 ℔		4.	3
To 2 Bred Tray 1/6 ℔ 1 Large Bread 6. one old half Bush. 6		4.	—
To 1 New Bucket 1/6 1 old ditto 1/ two run lets 1/6 ℔		5.	6
To 38 ℔ old Pewter a 10d ℔ 2 old anthons 2/6 ℔	1	12.	6

To 1 ℔ brass Candlesticks Stand & Snuffers	—	5.	1
To 1 old Iron Ladle 6. 1 ℔ fleshforks 6. 1 chafing dish 6.	—	1.	6. —
To 1 old Box Iron heaters & Stand 4/ 2 Iron Wedges 5/		9.	—
To 1 Brass Skimmer 1/6 1 Brass Ladle 1/		2.	6. —
To 1 old Narrow Axes 1/6 ℔ 1 ℔ Sheep Shears 1/	—	7.	—
To 2 ℔ old Wool Cards 1/ ℔ half a dozen Clothiers forks 1/	—	3.	—
To 4 old Sickles 3 ℔ 1 Curry Comb 1/ Some old Tools 4/	—	6.	—
To 1 Small Looking Glass 5/ Some Earthenware 2/	1	5.	—
To 3 Stone Mugs 1/4 ℔ 2 Wine Glasses 6 ℔ 1 Cruet 6.	—	5.	6
To 1 Set Shoe makers Tools 10/ 1 Pewter Stile 10/	2.	10.	—
To 3 old Tin Canisters 6 ℔ 3 Glass Bottles 6 ℔	—	3.	—
To 1 old Sugar Box 6. A parcel of old Books 9/6	—	10.	—
To 2 Razors & one horn 1/ ℔ 7 lb paper 1/ 1 Allom 6.	—	4.	6
To 1 old Gunn 10/ 1 ℔ powder 2/ 6. Small Shott 4 ℔	—	14.	—
To 3 hair Sieves 2/ 1 Lawn Ditto 1/		3.	—
To 1 Mans Saddle & Mafle Bridle at	1.	5.	—
To 1 Tinn Lamp 6. 1 old Tile Tongues 1/		1.	6
To 1 Yard Irish Linnen 2/ 9 Yard fine country Ditto 1/6 ℔		15.	6.
To 1 riding Mare 8 Years old		7.	— —
To 1 Mare 10 Years old £5. 1 old Ditto £2		7.	— —
To 21 Barrows & spade Sows about 15 Months old 8/ ℔		8.	8
To 5 Breeding Sows 8/ ℔ 21 Piggs at 10/		2.	10. —
To 37 head Sheep at 8/ ℔		14.	16. —
To 1 Bull 5 Years old 50/ 1 Small Steer 8 Years old 60		5.	10. —
To 1 Cow 40/ 1 Steer 4 years old 40/ 1 Bull 2 years old 15		4	15.
To 1 old fat 35/ half Barrel Tar 6/		2.	1 —
To 27 Bushels Wheat at 2/6 ℔		3.	7. 6
To 29 Bushels of Rye at 2/		2.	6. —
To 20 Barrels of Indian Corn at 8/ ℔		8.	—
To 510 ℔ Bacon at 6/ ℔		12.	15. —
To 53 ℔ hogs Lard at 6 ℔		1	15. 11
To 2½ Bushels of Salt at 3/ ℔			7. 6
To 32 ℔ Feathers at 1/3 ℔ 1½ ℔ Indigo 1/3		1	13. 3

To 19 ℔ Coarse hackled Flax at 12 ℔	£	19.	1
To 18 ℔ ¼ Fine ditto 14/ 16 ℔ Short Tow at 12 ℔		16.	9
To 3 pecks fine flour at 2		13.	—
To 16 ℔ Molasses 1/ 6 ℔ ½ Brown sugar at 12 ℔		7.	6
To 3 old hides at 6 ℔ 1 half Skin at 1/		19.	—
To 1 Very large Glass Bottle at 2/ 3 ℔ knitting Needles 1/		3.	—
To 1 Plough harness & Tackle at	1	—	—
To 1 Harrow with Iron Teeth at	1.	—	—
To 600 of old Bott Mettle at 3 ℔ 2 Bott Racks 5/ ℔	1	5.	—
To 1 Bushel of Indian Peas at		2.	6
To 1 Servant Woman about 6 Months to Serve at	1.	—	—
To a parcel of old Lumber ℔	1	10.	—
To Tobacco in the house 7820 ℔ at 10/ ℔ C	39.	2.	9 3/4
To Tobacco due in the hands of Edward Hambleton 1200 ℔ at 10/ ℔ C	—	6.	—
To 12 Shillings Sterling Due in the hands of Ditto	1.	4.	—
To 1 old Carrying Trunk at	—	5.	—
To 1 Servant Man about 15 Months to Serve at	2.	10	—
To Tobacco Due in the hands of John Layland 235 ℔ 10/ ℔ C	1	3.	6
To paper Money Due in the hands of Ditto	2.	19.	6
To paper money Due in the hands of William Thomas	2.	19.	6
To Tobacco Due in the hands of Ditto 375 ℔ at 10/ ℔ C	1.	17.	6
To paper Money Due in the hands of Stephen Thomas	2.	19.	6
To Tobacco Due in the hands of Ditto 375 ℔ at 10/ ℔ C	1	17.	6
To paper Money Due in the hands of Edmond Thomas	3.	2	—
To Tobacco Due in the hands of Ditto 450 ℔ at 10/ ℔ C	2.	5.	—
	202.	7.	10 3/4

Willm Campbell (Seal)

Indorsed Trustam Thomas. John Downs Junr (Seal)

Christopher Thomas

Robert Lloyd

Ch. Browne } Creditors

Queen Anns County
The 26 February 1746

Ann Thomas maketh Oath on the holy Evangelis of Almighty God that the foregoing is a Just and perfect Inventory of all Singular the Goods and Chattles which were of the Deceased that were come to her hands at the time of the making thereof and that What hath since or shall hereafter come to her hands possession She will return in an Additional Inventory that she knows of no Concealment of any part or parcel thereof by any person What soever and if She shall Discover any Concealment or Suspect any to be that She will Acquaint the Commissary General for the Time being or his Deputy with such Discovery or cause of Suspicion that it may be Enquired into & that She will well & Truely give an account of all & every part of the Deceased's personal Estate that shall hereafter come to her hands possession or knowledge

Sworn before
13/2 Dies

Wm Tilghman Dep Comy of Queen Anns County

A True & perfect Inventory of the Goods Chattles rights & Credits of Sarah Evans late of Queen Anns County taken & Appraised in lawful Money by us the Subscribers being principal

To do this 26th Day of September Anno Domini 1746	£	
To her Wearing Apparel	3. 2. 6	
To 1 Small Chest with Lock & Key	7. —	
To Tobacco Due from Sundry persons 2900 lbs. at 10 ℔ C	14. 10. —	
	17 — 19 — 6	

James Everett
Esther Davis
Wm Hopper

W Wright (Exec)
Thos Wilkinson (Exec)

Charles Baker 100 Thomas Dodd Junr 200
John Moore 100 John Authers 150 Thomas Cole 100
Tributt Butting 100 Robert Shenner 100 Henry Jacobs 100
George Hutice 100 Andrew Chapple 100 James Bowers 100

John Green 100 John Chesher 100, Hymson Wright 100, Nathl Tucker 100, Roger McJames Cox 100, Christopher Cox 100, Lathen Emory Junr 100, William Dockery 100, Henry Martin 100, Richd Deford 100, Emanuel Devin 100, Thomas Daily 100, Henry Story 100, William Clayton 100, Robert Nowright 100, Rubin Taylor 100,

The above Sum of Tobacco 2900

Queen Anns County
The 5th Mar. 1746

Thomas Meredeth maketh Oath on the holy Evangels of Almighty God that the foregoing is a Just & perfect Inventory of all & Singular the Goods & Chattles which were of the Deceased that were come to his hands at the Time of the making thereof And that What hath Since or shall hereafter come to his hands or possession he Will return in an Additional Inventory that he knows of no Concealment of any part or Parcel thereof by any person What soever & if he shall discover any Concealment or Suspect any to be he Will Acquaint the Commissary General for the Time being or his Deputy with such discovery or cause of Suspicion that it may be Enquired into & that he Will well and Truely Give an Account of all and every part of the Deceased's personal Estate that shall hereafter come to his hands possession or knowledge

Sworn before me
4/2 Dies

Wm Tilghman Dep
Comy Queen Anns County

An Inventory of the Goods & Chattles Rights & Credits of Thomas Justis late of Queen Anns County Deceased taken & Appraised by us the Subscribers this Second Day of October Anno Domi 1746

To his Wearing Apparel £ 3.. 12.. 6. to a Peel of old Books	4.. 6. —	
To 1 Feather Bed bedstead Cord & hide	4. — —	
To 1 Feather Bed bedstead Cord & hide	2 — 10 —	
To 1 Trundel Bedstead Cord & hide 10s. old Chaff Bed & old Covering	— 15 —	
To 1 Feather Bed Bedstead Cord & hide	3 — —	
To 1 old Chest of Drawers 2/. 1 Smal Trunk 2/6 1 Small Chest 1/6	1 — 10 —	
To 1 Silver Spoon 16/ 1 of Pewter Cask 7/ 1 of Pewter in the hand of Wm Cogers	1 — 0 —	

To Cash in the hands of Thomas Meeds 3/ To 1 old pine Table 2/6	£	5.. 6
To 3 rush Bottom Chairs 6/ 3 old Ditto 3/ to 1 Shield D.o 1/6	—	10.. 6
To 1 Box Iron & heaters 5/6 to 1 ℔ of Garden Shears 3/6 1 Shovel 1/6	—	10.. —
To 2 Brass candle Sticks 5/ to 1 ℔ Snuffers 6 ℔ Womans Shoes 4/	—	9.. 6
To ℔ Sizars 1/ to 6 ℔ Bottles 2/ to a parcel of Earthen Ware 6/	—	9.. —
To 1 Firm Sugar Box 3 to 1 fine pocket 1/ To pocket Book 8/	—	4.. 9
To 1 old Small Trunk 2/ To 1 ℔ Small Steelyards 10/	—	12.. —
To 16 lb New pewter at 1/6 ℔ 17/4 To 14 lb old D.o at 9 ℔ 10/6	1..	7.. 10
To 9 lb Wax at 7 ℔ 5/3 To 5 lb Tallow at 6 ℔ 2/6	—	7.. 9
To a parcel of Shoe makers Tools 6/ 1 Firm Tunnel 1/ 1/3	—	7.. —
To 1 old Shad Nett 1/ To 1 old Saddle £1.. To 1 old Gun 10/	1..	11.. —
To 1 Bell 3/6 To 2 old Ditto 3/ To a parcel of Carpenters Tools 12/	—	19.. 6
To 2 lb Powder 9/ To a coarse Trowel 1/ To 1 Broken Scythe 8/	—	2.. 5
To 1 old Fulling Knife 1/ To 18 lb hogs Fat a 4 ℔ 6/	—	7.. —
To 115 lb Bacon at 4 ℔ £1.. 18.. 4 to Joyners hatchet 1/	1..	19.. 4
To 2 Iron Wedges 6/ To a parcel of old Lath 3/8	—	9.. 8
To 1 Weather 6/ To 11 poor Sheep at 6/ ℔ £3.. 6	3..	14.. —
To 1 Grubbing hoe 3/ to 2 old Axes 6/ To 1 old Brass Skillet 2/	—	11.. —
To 1 Iron Skillet 2/6 to 48½ lb Pott metle at 4 ℔ 16/2	—	18.. 8
To 2 ℔ of Pott hooks 3/ To ℔ of fine Tongs 2/ To 1 Grid Iron 1/6		6.. 6
To 1 Mare £6.. To 1 old plough horse £2.. 10	8..	10.. —
To 1 ℔ of Flax Wheels £1.. 10 1 poor Shear Coulter & swing Chain 4/	2..	5.. —
To 1 old Washing Tub 2/ To 1 old pail & Piggin 4/ 1 old D.o 1/6	—	7.. 6
To 1 old Sifter 1/ To 10 Bushels of Wheat a 3/ ℔ 1..10	1..	11.. —
To 365 feet of Inch Plank a 6/6 ℔ Hundred	1..	3.. 8½
To 4 Sides of Leather at 4/ ℔ 16/ 3 pcs of Leather 3/	—	19.. —
To 7½ lb Wooling Yarn at 1/ ℔ 7/6 To 22 lb Flax from the Estate &c	—	18.. 6
To a parcel of unbroke flax 7/ To 46 ℔ Coarse Yarn a 2/ ℔	4..	19.. —
To 3 hives of Bees at 5/ ℔ 15/ To 2 Gallons Honey 6/	1..	1.. —
To 1 old Bridle 1/ To 1000 Tobacco 2 penny ℔ £4.. 10.. 2 Pr Pant 1/	4..	12.. 2
To a parcel of old knives & forks 3/ To 3 Shovels a 4 ℔ 1/	—	4.. —
To 2 Cows & Yearlings £4.. 10 To 1 3/4 Old Steers £1.. 5	5..	15.. —
To 2 Year old heifers £1.. 10.. 1 Yearling 10/ one Bull £1	3..	—

To 1 Two Year old Steer £1.. To 3 old Sows a 5/ ℔	£ 2..	—
To 9 Year old Hogs a 2/ ℔ 10/ 1 Boar 5/ 1 Young Boar 3/	1..	16.. —
To 3 Year old Barrows at 8/ ℔ 1..4.. To 3 Sows 12/	1..	16.. —
To 1 old Linnen Wheel 8/ To 1 old Linnen Ditto 2/6 1 old Plough Tackle 5/	—	15.. 6
To 2 Small Lights of Window Glass	—	3.. 6
To a parcel of old Lumber 12/	—	12.. —
To 20 Barrels of Corn in the field at 6/ ℔ 6..0..	—	6.. —
To 1 Woman's Saddle & Bridle	1..	10.. —
	£ 82..	13.. —

Hawkins Downs (Seal)
William Benning (Seal)

To 150 feet of old plank 5/ ℔ hundred	—	7.. 6
To 1 old Razor 9/ one old penknife 8/	—	1.. 5
To 1 ℔ of old Dividers 2/	—	2.. —
	£ 83..	4.. 8

Relations { William Peckham, James Kirkham }

Thomas Stewart Henry Cason for Bro.r & Self

Queen Anns County ss.
The 12 March 1746 } Rebecca Curtis maketh Oath on the holy Evangels of Almighty God that the foregoing is a Just & perfect Inventory of all and Singular the Goods & Chattles which were of the Decd that were come to her hands at the Time of the making thereof and that What hath Since or Shall hereafter come to her hands or possession She will return in an Additional Inventory that She knows of no concealment of any Part or Parcel thereof by any person Whatsoever & if she Shall Discover any concealment or suspect any to be that She will acquaint the Commissary General for the Time being or his Deputy with Such Discovery or Cause of Suspicion that it may be Enquired into and that She will well & Truely give an account of all & every part of the decds Personal Estate that Shall hereafter come to her hands possession or knowledge

Sworn before me Wm Tilghman Jr. C. Ann County

A True and perfect Inventory of the Estate of Jonathan Scimeter late of Queen Anns County Deceased Appraised in current money by us the Subscribers this 23d day of February Anno Dom 1746/7

	£	s	d
To 1 old Mare 40/ one Very old horse 10/	2	10	—
To 2 Sows & five piggs	1	—	—
To 3 hoggs 2 yrs old 36/ 4 Do 1 year old 24/	3	—	—
To a parcel of Frost Bitten Tobacco	—	15	—
To 8 Yards Country Cloath a 20d p Yd	—	13	4
To 1 old Box Iron & one heater	"	3	—
To 1 old Carpenters Adze & Gouge	"	1	9
To 2 old Narrow Axes & one Narrow Ditto	—	13	—
To 1 old kittle & hooks	—	15	—
To 1 old Square Poplar Table	—	1	6
To 1 Woolen Wheal old 2/6 to Two Pewter Basons	—	10	6
To 1 plough Share & Coulter & one old frying pan	—	9	—
To 1 old mans Saadle & parcel of Lumber	—	8	6
	£ 9	10	7

Errors Excepted

Tho Wilkenson (Seal)

Benj Sutton (Seal)

her
Catherine K Scimeter
Mark
James Wrench
Norah Jones
} Creditors

Queen Anns County Ss
the 24th March 1746

} John Jackson Maketh Oath on the holy Evangels of almighty God that the foregoing is a just and perfect Inventory of all and singular the Good & Chattley which were of the deceased that were Come to his hands at the Time of the Making thereof and that What hath Since or Shall (hereafter)

hereafter Come to his hands or Possession he Will return in An Additional Inventory that he knows of No Concealment of any part or parcel thereof by any Person Whatsoever and if he Shall Discover any Concealment Or Suspect any to be he Will Acquaint the Commissary General for the Time being or his Deputy with Such Discovery or Cause of Suspicion that it may be Enquired into & that he Will will & Truely Give an Account of all and every part of the deceased's personal that Shall hereafter Come to his hand Possession or knowledge

Sworn before me Wm Tilghman D.C. 2
Anns County

3 1/2 Sides

March 25th 1746.

A True and perfect Inventory of all and Singular the Goods & Chattles Rights & Credits of the Estate of John Wheatley Junr late of Queen Anns County Planter Decd Which were brought to the sight & knowledge of We the Appraisers & Appraised in Current Money as followeth Viz

	£	s	d
To Wearing Apparel £7 — To Ditto at £2 —	9	"	"
To paper Money	1	11	—
To 1 Chest Lock & key		12	—
To 3 Deer Skins at		12	—
To 1 Gum at £1.5 & one Saadle at £1.5	2	10	
To 1 Horse at £8 —	8	—	—
To 2 Axes at 10/ and one Bushell Salt at 4/		14	—
To 554 of Pork at	2	6	2
To 14 hundred 8d Nails & 9 hundred 10d Ditto at		12	—
To 1 old Bedford & some joyners Tools at		4	—
To Tobacco in the hands of William Griffing 5 hundred Ninty & eight	2	19	10
To Tobacco in the hands of Daniel Wheatley Sixty at		6	—
To 1 Washing Tub & Piggen at		6	—
To 7 1/2 Swingled Flax at		5	—
To a parcel of unbroke flax at		5	—
To two Shillings & Six Pence in the hands of Michael Thise		2	6

For Stock Buckle at — — — — — — £ 30. 0.

Henry Capson for his Rec.d & Self
Adestors
Wm Bankes

Robert Hardcastle (Seal)
John Wilson (Seal)

John his ✠ mark Wheatley
Daniel Wheatley

Queen Ann County } ss. William Wheatley maketh Oath on the
The 25th March 1747. } holy Evangelis of Almighty God that the foregoing is a just and perfect Inventory of all and singular the goods and Chattles which were of the Deceased that come to his hands or possession At the time of the making thereof and that what hath since or shall hereafter come to his hands or possession he will return in an additional Inventory that he knows of the Concealment of any part of same thereof by any person whatsoever and if he shall discover any Concealment or suspect any to be that he will acquaint the Commissary General for the time being or his Deputy with such Discovery or cause of suspicion that it may be Enquired into that he will well and truly give an Account of all and every part of the Deceased's personal Estate that shall hereafter come to his hands Possession or knowledge Sworn before me

Wm Tilghman Deputy
Queen Anns County

4½ Sides

An Inventory of all and singular the goods Chattles Rights and Credits which were of Stephen Sweetman late of Queen Anns County Deceased Taken and Appraised in current money by us the Subscribers being Qualified so to Do the 19th day of January Anno Domini 1746

To his Wearing Apparel	£ 2. 15. -
Sterling Money 1/	1. 1

Paper money	£ 1. 2. 6
15 Bancles of Indian Corn 3/4 p	6. 5. -
3 Bushels of Wheat 3/ p	9
1 Stone Horse 4 Years Old	8. —
1 Bay Mare 10 Years Old	2 —
1 Black Mare Very Old	1. 10 —
1 Old Brown Horse	2 —
1 mare Yearling	2 —
3 Cows & Calves 45/ p	6. 15 -
1 Heifer 2 Years Old	1 —
6 Sheep 11/ p	2. 2 -
6 Hogs 1½ Years old	3. —
1 Negro Woman	35. —
2 Weavers Looms 6 Sleys & harnes 1 Quill Wheel	2. 10 —
1 old chest with Lock & key	6 —
1 Old washing Tubb & 2 Buckets	2. 6
1 Old Linnen Wheel 8/ 1 Woolen Ditto 5/	13 —
2 small Sugar Boxes	1. 4
4 lb. Lott Iron 3/ p. 17/6 10 do. Ditto 6 p do. 12/ 1 Candle mold 1/ p	12. 7
2 p Pott Hooks 2/ 1 Small Iron Skillet 2/	4 —
21 pewter 10 p. 17/6 18 do. 8 p. 12/	1. 11 —
2 Old Brass Candlesticks 2/ 6 Small Money Weights & Scales 2/6	4. 6
apparel of funbroke Flax 15/ 2 Cotton 3/ 1 Old frying pan 1/	19 —
1 feather Bed & old feathers Linnen Tick 39 lb Weight 1 mugg 1 Blanket 1 Short Bedstead & Cord	2. 10. —
1 Ditto 10 lb 14 do Rugg Blanket Bedstead & Cord	2 12 —
1 Ditto 10 lb 15 do Wean and Coding Blanket 1 Trundle Bedstead	1. 15
1 Gun 20/ 1 hand saw 1 Chisell one Gouge & Auger 6/	1. 6 —
2 Narrow Axes 1 old Broad Ditto 6/ 4 broad hoes 1 Narrow do 5/	11
apparel of Books 8/ 1 Small Looking Glass 1 p Shears 1 do 1/	9 —
1 p Bottle 8 p Ditto 3 Small Cups 1 Small Glass 6 Earthen plates 2 p Cessinger 1 p Mugg	6 —

1 Small ℔ house Shears 1/ 3 Old Wheat Riddles 2/	£ 3	
3 Old Tubbs 3/ 1 Tobacco Hogsh.d 2/6 a mans Saddle 5/	10	6
1 Tinn Funnel 1 Old candle Box 1 Tinn pan 1 raw Hyde 6/	7	6
1 ℔ Wool cards old 1/ 1 Box Iron 2/6 1 Sythe & Cradle 4/	7	6
1 Razor & Hone 2/ 1 Brass Sun Dyate 1/6	13	6
2 Iron Wedges 4/ 1 Lignum Vita Mortar & Pestle 2/	6	
2 Old house Bells Small 5/ 1 Lumy Lamb Old 6/	5	6
729 lbs Tobacco of the hop at 10/ ℔ Cent.	3 12	10
372 Ditto Indifferent 5/ ℔	18	7
15 Buskells of Oats 1/8 ℔	1 5	
4 Small Sides Mean and refse leather	12	
Part of a Side of Breast Leather	3	
2 lbs Dyed Worsted 4/ 2 lbs Sewing Thread 3/	7	
1 pound Woolen Yarn 1/6 6 lbs Tallow 4/	5	6
Current money Due from William Burk	19	5
Ditto from William Falcon	1 13	3
200 lbs Tobacco Due from Rob.t Van Dexford & Wm Vandusfordright	1 8	
1 Plow share Colter Swingletree Seons Locks	15	
11 lbs Wool 11/3 Cyder Casks Gh. 260 Gallons 1/2 Bard 15/	1 6	
2 Coarse Sheets half Woorn & 1 Old meal Sifter 1/	7	
	£ 105 18	10

of Skin { Joseph Sweatonam his mark
Jane Cook
Mark
Regina his Mark Bridow

Creditors

Witness: W. Wright (Indorsed Sig.)
John Davis (Indorsed Sig.)
John Wright Creditor

Queen Anns County
The 26th March 1747

William Burk Junr and Rachel his Wife maketh oath on the holy Evangels of Almighty God that the foregoing is a just & perfect Inventory of all

And Singular the Goods & Chattle which were of the Deceased that will come to their hands at the time of the making thereof & that what hath Since or Shall hereafter come to their hands or possession they will return in an Additional Inventory that they know of No Concealment of any part or parcel thereof by Any person whatsoever and if they Shall Discover any Concealment or Suspect any to be that they Will Acquaint the Commissary General for the Time being or his Deputy with Such Discovery or Cause of Suspicion that it may be Enquired into & that they will well and truely give an Account of all and every part of the Deceased's personal Estate that Shall hereafter come to their hands — professed to know the

Sworn before me Wm Tilghman Deputy Qu.n

8/2 Sides

Anns County

A True and perfect Inventory of all the Goods & Chattles rights & credits of William Nevill Late of Queen Anns County Deceased Appraised in current money of Maryland this 11th day of March 1746

To his wearing Apparel	£ 2	10
To 1 Old Feather Bed with Some old covering	1	10
To 1 Old flat Sale D.o with Some old D.o		15
To 1 Old Linnen Wheel		3
To the crop of Tobacco 1140 lbs at 1/	2	8
To 8 Barrels of Indian Corn	2	8
To 5 two Year Old Stoggs	2	10
To 5 Ditto 1 Year old	1	10
To 23 Small Shotes	1	3
To 5 Sheep	2	
To 1 plough Horse 13 Years old	2	5
To 1 Mare 9 Years old	2	
To Some earthen Ware		11
To 1 Very Small Looking Glass		2
To 3 lbs Coarse yarn		3
To 16 lbs Coarse Thread		16

256

	£	s.	d.
To 100 hackled Flax		5.	7½
To 30 hogs Lard		15	
To 1 Doz Bottles		1	
To 6 Bushels of Wheat		18	
To 7 of pewter half Ware		7	
To 1 old Axe Iron and one heater		2	
To 1 old Gunn		5	
To 1 very old Saddle with some old Bridle Bits		2	
To 1 old plough Share & Colter with some old Harris		10	
To two old broad hoes		2	
To 1 old Narrow Axe		2	
To 2 Cows & two Yearlings		5	
To 2 heifers two year old Each		2	
To 1 old Chest		5	
To 1 old pale Gringer		3	
To 1 old powdering Tubb		1	6
To 1 small Frying Pan		5	
To 540 lb of pork		3	7 6
To 68 lb of pott Mettle		17	
To 1 Bushel of Salt		3	
To 4 Bushels of Potatoes		4	
To ½ Bushel of Flaxseed		1	
To 3 old knives		9	
To 1 old horse Bell		1	
To 1 p knitting Needles			2
To 3 people's Stools old		1	3
To 1 very old Oak Table		2	
To 100 lb Ground Leaf Tobacco	1		
To a panel of old Lumber			6
	£ 11	12	8

Appraisers

Wm his + mark Bennet — John Collins (Seal)

John Ranny — Rich. Gould (Seal)

Jane her + + mark Cather — Henry Rathsby Serv.

257

Queen Anns County ss.
The 26th March 1747

Patrick Mooney and Mary Ann his Wife maketh Oath on the holy Evangelis of almighty God that the foregoing is a Just and perfect Inventory of all & Singular the Goods & Chattles which were of the Deceased that were Come to their hands at the time of the making thereof and that what hath Since or shall hereafter Come to their hands or possession they will return in an Additional Inventory that they know of no concealment of any part or parcel thereof by any person whatsoever & if they shall discover any Concealment or Suspect any to be that they will Acquaint the Commissary General for the Time being or his Deputy with such Discovery or cause of Suspicion that it may be Enquired into & that they will will and Truely Give an Account of all & every part of the Deceased persons Estate that shall hereafter Come to their hands possession or knowledge

Sworn before me Wm Tilghman Depty Comy
Queen Anns County

5½ Pdes

An Inventory of the Goods Chattles & Credits of Mr John Earl late of Queen Anns County Deceased Appraised in current money of Maryland this 20th day of August 1746 by us the Subscribers to that purpose Appointed & Sworn Viz

	£	s.	d.
To his Wearing Apparel	8		
Spanish Silver		6	9
paper money	3		
Silver Tea Spoons Strainer & Tongues wt 1 lb 2 oz 3 d at	1	10	3
2 old Silver Tea Spoons wt 4/8 at		6	
3 Large Silver Spoons wt 1 lb 16 at	2		6
1 p Silver Shoe Buckles Knee Buckles Stock Buckle & Seal wt 1 lb 6 at	1	10	
a panel of old Silver Buttons & Broken Silver wt ½ oz at		10	

One Feather Bed & Furniture in the room	£8.	..
An Old Ditto in Ditto with old Furniture & Trundle Bedstead	3.	..
A Feather Bed & Bedstead in the room Chamber	5.	..
one Ditto in Ditto with old Rugg	4.	..
A Feather Bed with Bedstead in the Hall Chamber	2.	5.
A Small parcel of Negroes old Bed Cloaths		15.
8 lb. Feathers		12.
A Walnut Oval Table	1.	15.
A Small Ditto Broke	1.	15.
A Small Square Walnut Table Old		6.
A Small Japand Oval Table		5
One Ditto Smaller		4
One Small Oak Oval Table Broke		2. 6
Oval Japand Oval Table pine	1.	
One old Square pine Table		2. 6
A Small Walnut Desk	3.	
An old Walnut Chest of Drawers in the Room	1.	10.
One Ditto Large in the Room Chamber	4.	
6 Leather Chairs	1.	16.
4 Ditto old		14.
2 Ditto old with Wooden Backs		5.
5 old Flag Chairs		5.
6 old Cane Chairs	1.	7.
4 old Chairs with Leather Bottoms & Cane Backs		12.
2 old Chair Frames		1
a Looking Glass in the Hall	2.	
a Small dressing Glass		12
a Large Ditto Broke		10.
a Case with 10 Bottles		16.
one pint & 11 Quart Bottles		3
4 Wine Glasses		1. 4
a Decanter & two Ditto Broke		1. 6

17 Vials, 2 Inkstands and 1 Sand Boks	£	2.
4 Chinatea Cups 4 Ditto Broke, 8 Saucers		10.
2 Custard Dishes		2.
a Sugar pott & two Small Bowls		3.
2 earthen Dishes & two plates Broke		1. 6
a Chest with Lock & Key		10.
2 large old Chests		8.
1 Ditto Small		1. 6
2 Small old Trunks		5.
a very Small old red Leather Ditto		6
a Very old Cealskin Trunk		5.
a Large old Coarse Dammask Table Cloath		7. 6
a Small Damask Towel		1. 6
an Old Coarse Linnen Table Cloath		1. 6
a White Linnen Ditto old		2. 6
4½ Yards Coarse Brown Linnen		13. 6
2 Ozs. Coarse Nuns Thread		2
1 Oz Fine Ditto		1. 6
2¼ Yards Coarse Broad Cloath	1	2. 6
4 Yards Fustin		10. 6
2¼ Yards Shallon		3. 4½
2 Sticks Mohair & 1 Doz Coat Buttons		1. 6
14 lb. Coarse Towe thread		17.
1 old Corn Sak		2.
24 lb. Pewter	1	4.
10 lb. Middling Ditto		7. 6
11 lb. old Ditto		5. 6
An old Pewter Tankard		2.
an old Pewter Gall pot		3.
a Pewter Pint Pot		1.
a Pewter Bed Pan		3. 6
an old Pewter Candle mould		1. 6
a Warming Pan		7.
2 old Brass Candlesticks		4.
a Pair of ditto with Snuffers and Stand		10.

a pair of Brass Scales and some weights		8	
an old Brass Kettle weight 25½ Pound at 1/6	1	18	3
a very old Broken ditto weight 37 Pound at	1	17	
an old Copper weight 46½ lb at 1/6 ℔	3	9	9
one very Small old Still	1	10	
a Bell mettle Spice Mortar and Pestle		6	
a Bell mettle Skillet broke		2	
111 Pound Pot Iron at 3d ℔	1	7	9
2 Large Iron Potts broke		16	2
4 pair Pott hooks weight 6 Lb at 9d ℔		4	6
2 Iron Pot Racks weight 16 Pound a		8	
2 Pair large And Irons at	3		
2 old fire Tongs		6	
a pair of old Bellows			6
a Box Iron 3 heaters and Stand		7	6
a Pair of old money Scales and some weights		8	
2 old Frying pans		5	
a pair of Flesh Forks and Skimmer		2	6
an old tin Tea Pot		3	
a Copper Tea Kettle old		10	
2 Tin Carmisters			6
a Tin Quart Pot		1	
2 old Tin Funnells broke			2
a Tin Jap and pint pot		1	6
an old Tin Candle Box and old Lanthorn			8
a Dozn old Horn haft Knives and Forks		9	
7 old Case Knives and 5 forks of different Sorts		2	6
9 Earthen Pots at 10d ℔		7	6
3 Stone Juggs and 2/6 ℔ 2 ditto broke		8	
4 ditto small at 2/		2	
3 Earthen Pans		1	6
7 Galley Pots		1	6
an old Washing Tub and old half Bushel		1	6
2 old Water pails 3/ ℔ and old Piggin 1/6		7	6
an old half Bushel 2/6 a Peck 1/6		4	
9 old Syder Casks		11	3
30 old Tubs	2	1	6

2 old Ankers		2	6
an old 3 Gall. Runlet		1	
some Tarr in a Barrel		9	
an old Linnen Wheel		5	
an old Woolen ditto		6	
a pair of Wool Cards 3/, 1 ditto old 1/		4	
an old Wire Sive		2	
2 old Searchers			9
an old meal Sifter and a Bottom		1	
a very old Cupboard		1	3
2 Pair old Scizar 1/ a Pair small old Shears 6/		1	6
4 Small old Indian Baskets		1	9
3 Small old Brushes			3
half a Pint of Sweet Oyl			6
an old Gun	1		
12 pound Shot and Bar Lead at 3d ½ ℔		3	6
a Pair of Small Stilliards and Peas		12	
an Ivory 12 Inch Rule		1	
an Ivory Book with Case		1	6
a Box with some wafers and some Carall Beads		1	
a Parcel of old Books	1	18	
an old Circumferentes, Staff, Chain, Gunter Scale, Dividers & Portracter	2		
2 old Razors and old hone		1	6
1 Pound Brimstone		1	
1½ Pound Allum and ½ Pound Rosin		1	4
1 Pound Ginger			9
a very old Cross Cut Saw 3 old Files and Rest		5	
a Parcel old Carpenters tools		10	
a Parcel old Coopers Tools		4	6
some old Shoemakers Tools		3	6
2 Pair old horse flames and marking Irons		1	6
a few old Nails		1	
a Small Drum Line		1	
8 Small old Blocks and a Tackle		4	
4 old Broad Hoes		3	
5 old Narrow ditto		5	
1 old Grubbing Hoe and Mattock		2	
5 old falling Axes a		12	6

an old Broad Ax		2	6
4 old Plane Irons		1	
an old Brand Iron		1	6
2 old Lathing hammers		1	6
a Pair of old Gardeners Sheers		1	
115 Pound old Iron at 1d ℔		9	7
4 Iron Chains weight 32 Pound at 10d ℔	1	6	8
2 old Iron wedges weight 9 Pound at 4d ℔		3	
a Sledge hammer old		4	
an Iron Croes 3 Mill peckers and Bushing Chizel weight 26 lb at 8d ℔		17	4
2 small old Grindstones		5	
2 very old Broken Carts and Wheels		5	
a very old Broken Syder mill		5	
a small Pair of old Handmill stones		12	6
73 Pound of Raw hides at 3d ℔		18	3
69 Pound of Wool at 1/3 ℔	4	6	3
17 Pound Tallow at 9d ℔		12	9
148 Pound of Bacon at 4d ℔	2	9	4
59 Pound Hoggs Lard at 4d ℔		19	8
1½ Bushel of Salt at		4	6
3 Pecks of Beans		2	
121 Bushels of Wheat at 2/6 ℔	15	2	6
130 Bushels of Indian Corn at 1/4 ℔	8	13	4
an old Plough Share Coulter, Clevis, Bolt, and Swingletree Irons		18	
an old Plough and Tackling	1		
4 old Flag Collars, 4 Pair hams, and 4 Pair old Ride Traces		12	
a mans old Saddle		10	
2 very old Broken ditto		3	
a pair of Leather Broken Baggs		5	
a Womans Saddle and Bridle	6		
a Bay Gelding called Shaver	10		
a plough horse 12 years old Called Stretcher Distempered	2	10	
a plough horse called Spark 10 years old	5		
a Small ditto Called Gray 5 years old	4	10	
1 ditto 20 Years old called Ball	1		
1 ditto 10 Years old called Brass (Small)	3		
a Small mare 4 years old with Horse Colt not broke	3		
a Small ditto not broke 4 years old with Mare Colt	3		

a Spaid Mare	1	10	
a small Mare 2 years old	1	5	
2 Bulls 4 years old at 40/ ℔	4		
8 Cows and Calves at 50/ ℔	20		
6 Barren Cows at 45/ ℔	13	10	
2 Heifers 3 years old at 30/ ℔	3		
2 Stears 4 years old at 45/ ℔	4	10	
2 ditto 2 years old at 20/ ℔	2		
9 Yearlings at 10/ ℔	4	10	
2 old Rams at 6/ ℔		12	
36 old Sheep at 7/ ℔	11	4	
15 Lambs at 3/ ℔	2	5	
a Boar 2 years old		7	
1 Ditto 1 year old		4	
17 Barrows and Spaid Sows 2 years old at 9/ ℔	7	13	
12 Barrows and Spaid Sows 18 months old at 6/ ℔	3	12	
15 Breeding Sows at 6/ ℔	4	10	
43 Shoats 10 months old at 1/ ℔	4	6	
13 large Piggs at 1/ ℔		13	
8 young ditto at		1	4
a Negroe man named Jack about 28 years old Lame	36		
1 Ditto named Pompey 40 years old	36		
1 Ditto named Monday 30 years old	40		
1 Ditto named Robin 20 years old	40		
a Negroe Woman named Esther 21 years old	30		
a Negroe Woman named Dolle 17 years old	35		
a Negroe Girl named Minta 10 years old	16		
1 Ditto named Phillis 7 years old	16		
a Negroe Girl named Lucy 5 years old	14		
the Crop of Tobacco 9230 lb at 10/ ℔ Ct	46	3	
Cash due from James Earle	14	8	
Cash due from John Pickerin		2	
Cash due from Nathan Taylor		7	6
Cash due from Thomas Newton			6
Cash due from Samuel Trinch		4	6
Tobacco due from Thomas Tarr 800 at 8/4 ℔ Ct	1	13	4
Tobacco due from James Earle 530 at 9/4 ℔ Ct	2	4	6

Tobacco due from Farmer Cook 800 at 8/4 ℔ Cent	3	6	8
Tobacco due from Thomas Kersey 44½ at 8/4 ℔ Ct		3	8½
Tobacco due from William Hackley 750 at 8/4 ℔ Ct	3	2	6
Tobacco due from Valentine Haney 250 at 8/4 ℔ Ct	1	—	10
Tobacco due from William Caviman 870 at 8/4 ℔ Ct	3	12	6
Tobacco due from Solomon Sinnett 200 at 8/4 ℔ Ct		16	8
Tobacco due from Peter Tolcom 490 at 8/4 ℔ Ct	2	—	10
Tobacco due from Edward Brown 126 at 8/4 ℔ Ct		10	6
Tobacco due from William Colvin 100 at 8/4 ℔ Ct		8	4
Tobacco due from William Shepherd 150 at 8/4 ℔ Ct		12	6
Tobacco due from Robert Fowler 115½ at 8/4 ℔ Ct		9	7½
Tobacco due from William Robinson 72 at 8/4 ℔ Ct		6	—
Tobacco due from John Dimond 45 at 8/4 ℔ Ct		3	9
Tobacco due from George Elliott 90 at 8/4 ℔ Ct		7	6
Tobacco due from Samuel Taylor Jun.r 72 at 8/4 ℔ Ct		6	—
Tobacco due from Reubin Taylor 72 at 8/4 ℔ Ct		6	—
Tobacco due from Thomas Mayloyd 36 at 8/4 ℔ Ct		3	—
Tobacco due from William Elliott 18 at 8/4 ℔ Ct		1	6
Tobacco due from William Rabits 108 at 8/4 ℔ Ct		9	—
Tobacco due from Benjamin Hinds 72 at 8/4 ℔ Ct		6	—
Tobacco due from Thomas Trickey 18 at 8/4 ℔ Ct		1	6
Tobacco due from William Richards 30 at 8/4 ℔ Ct		2	6
Tobacco due from William Dobson 608 at 8/4 ℔ Ct	2	10	8
Tobacco due from Joseph Harris 54 at 8/4 ℔ Ct		4	6
Tobacco due from William Burk Jun.r 108 at 8/4 ℔ Ct		9	—
Tobacco due from Richard Lambart 600 at 8/4 ℔ Ct	2	10	—
Tobacco due from Isaac Deford 72 at 8/4 ℔ Ct		6	—
Tobacco due from James Davria 45 at 8/4 ℔ Ct		3	9
Tobacco due from Edward Collins 50 at 8/4 ℔ Ct		4	2
	627	19	11

Margaret Cox kin
James Earle kin
Robert Lloyd Cred.r
Edw.d Tilghman C.r

John Collins

John Collins made Oath on the holy Evangels of Almighty God, that he with Mr. Robert Norrest, Wright dec.d did Appraise the Several Articles and things in the Foregoing Inventory at the Respective Values therein mentioned.

Queen Anns County Ss.t the 26th March 1747

Wm. Tilghman D.Comm.y of Queen Anns County

Hannah Earle made Oath on the holy Evangels of Almighty God that the foregoing is a Just and Perfect Inventory of all & Singular

the goods and Chattels which were of the deceased that were Come to her hands at the time of the making thereof except three Negroes and Some other things which She will return in An Additional Inventory together with any thing that hath Since or Shall hereafter come to her hands or Possession. That She knows of no Concealm.t of any Part or Parcel thereof by any Person whatsoever and if she shall discover any Concealment or Suspect any to be that she will acquaint the Commissary General for the time being or his deputy with Such discovery or cause of Suspicion that it may be enquired into, and that She will well and truly give an Account of all and every Part of the deceased's Personal Estate that Shall hereafter Come to her hands Possession or Knowledge. — Sworn before me.

Wm. Tilghman D.Comm.y of Queen Anns County

25½ Sides

A True Inventory of the Estate which was the Estate of William Terrill late deceased Appraised by us Daniel Newnam and William Pryor given under our hand and Seal the 24th day of February 1746/7

To his wearing Apparell	4	10	—
To 1 Pair of Leather Breeches	1	—	—
To 9¾ yard of Garlick at 2/3 ℔ y.d	1	2	4
To 5 yards of Oawlass at 1/6 ℔ y.d		7	6
To 3 yards of Broad Cloth at 10/ ℔ y.d	1	10	—
To 5 yards of Saloon at 3/ ℔ y.d		15	—
To Some Buttons Silk and mohair and Buckrom		2	—
To 21 yards of Country toe Linnen at 1/3 ℔ y.d	1	6	3
To 2¾ of Brown holland at 3/ ℔ y.d		8	3
To 3 three year old hogg at 15/ ℔ hog	2	5	—
To 22 two year old hogg at 12/6 ℔ hog	13	15	—
To 2 Sows and 12 Shoats at £1.6.0	1	6	—
To 1 old Riding horse	7	10	—
To 1 old Mare	1	—	—
To 1 mare and Colt	2	10	—
To 2 young horses at 55/ ℔ horse	5	10	—
To 3 Cows and Yearlings at 45/ ℔	6	15	—
To 1 Barron Cow	2	—	—
To 1 Cow and Calf	2	5	—
To 1 five Year old Stear	2	—	—
To 1 four year old ditto	1	15	—

To 1 three year old Bull	1	5	
To 1 two year old Steer		12	6
To 6 two year old Heifers at 20/ 1 ditto 15/	6	15	
To 15 head of Sheep at 6/ p.h	4	10	
To 1 Negroe man called Cezar about 21 years old	45		
To 1 Negroe ditto called Jamson about 36 years old	40		
To 1 Negroe Woman called Maraah about 38 years old	30		
To 1 Negroe Girl called Filles about 11 years old	25		
To 1 Negroe Boy called James about 2 years old	20		
To 1 Negroe Child called Tomes about 6 months old	6		
To 100 pound weight of Bacon at 2d p.lb	6	13	4
To 32 pounds of dirty wool at 6d p.lb		16	
To 7 pound of Flax at 12d p.lb		7	
To 3 pound of Cotton in the seed		1	6
To 30 pound of Hogs Lard at 4d p.lb		16	8
To 77 Barrels of Indian Corn at 8/ p.	31	6	
To 8660 pounds of Tobacco at 8/4 p.h	36	2	2
To 7000 pounds of ditto at ditto in the hands Robert Knight	2	18	
To 100 hundred pounds of Tobacco in the hands of G. Davis at ditto		8	4
To 1240 pounds of Tobacco in the hands of Jas. Millin at 8/4	5	3	4
To 1124 pounds of Tobacco in the hands of Wm. Mason at Ditto	4	13	0
To 232 pounds of ditto in the hands of Robert Hogg at Ditto		19	4
To 500 pounds of ditto in the hands of John Hopkins at Ditto	2	1	8
To £10 pound current money in the hands of Jacob Lockerman	10		
To £2. 2. 11 current money	2	2	11
To an old Cart	3		
To 2 old Plough Shares and Colters and Plough Tackling	1		
To 1 Side of Leather		5	
To a Parcel of old ditto at 5/ 5 Iron Wedges at 12/		17	
To 3 broad hoes at 2/ p.h. 3 Narrow ditto at 2/6		8	6
To 1 old Lapping Axes 1/6 p. a Parcel old Cart Tools at 3/		9	
To 1 old Cross cut Saw 7/6, 1 old Coopers Axe and howel 5/		12	6
To 1 old Currying Comb at 6d p. 1 Spoon moulds and Ladle 6/		6	6
To 1 Pair of Fire Tongues and Shovel		5	
To 1 Pair Flesh forks 1/		1	
To 2 Pair old Shears at 6d p.		1	
To 1 old Box Iron and heater at 1/ 1 brass Candlestick at 2/		3	
To a Parcel of old Tea Ware		6	

To a Parcel of old Earthen Ware 1/6 1 Pair Cotton Cards 1/6		3	
To 1 old Tin Funnell 6, 1 old Tin Pepper Box at 6/		1	
To 1 old Linnen Wheel 6/ to 1 ditto 4/		10	
To 1 old Woolen ditto at 4/ some old Case Knives forks 4/		8	
To 1 old Razor and Horn 1/6; 1 Pair horse flames 6/		2	
To 3 Glass Bottles 1/ 1 old Gun 15/		16	
To 1 old Looking glass 2/ 1 small Trunk 1/6		3	6
To 2 old Pocket books 6; 1 old Snuff Box 6/		1	
To 1 old Iron Pestle 1/ and 40 weight of old Iron 3/4		4	4
To 1 old Chamber Pot 1/ to 2 large Stone Juggs at 1/6 p.		4	
To 1 Large Stone Butter Pott 1/6		1	6
To 1 Stone Chamber ditto 7/6; 1 Quart Jugg 6/		2	
To 1 old Prize Rope at 1/ and a hyde Bedford 1/		2	
To 1 old Hackle 3/ a Parcel of old Books 3/		6	
To 47 lb weight of Pewter at 10/ and 10 pound old ditto 6/	2	5	
To 1 old frying Pan at 1/ 1 ditto 1/		2	
To 3 Pair Pott hooks at 1/4 p.		4	
To 67 pound of Pott mettle at 3d p. lb		16	9
To 1 old Saddle and Bridle 10/		10	
To 6 old Leather Chairs at 4/ p.	1	4	
To 3 old Flag Chairs at 4/		1	
To 1 Orial Table 10/ 1 Iron bound Chest 10/	1		
To 1 old Large Kitte 6/ 1 small ditto 3/		9	
To 1 old Pail at 1/		1	
To 1 best feather bed old Rugg & Blanket & Bolster bedstead & bed cord	4		
To 1 ditto old Rugg Blanket and sheet bedstead and Bed Cord	3		
To 1 old ditto Bedstead and Bed Cord	1	10	
To 1 Bed tick at £1. 4½ pound of Home Spun Thread	1	6	9
To 3 pound of Coarse ditto at		3	
To 1 old Table Cloth and Towell 1/6; 1 old Cyder Cask 4/		5	6
To 7½ Bushels of Beans at 2/ p. B		15	
To a Parcel old Lumber	1		
To 2 old Broken Iron Pots at 2/6; 1 old Search 1/		3	6
To 1 old Grubbing hoe 1/ 1 old Rugg and Blanket 5/		6	
To 1½ Bushel of Pease 3/ 1 Peck of Salt 1/		4	
To 1 old Cract bell 1/ 2 pound Tallow at 2/		3	
To 2 old Pad Locks 1/ 1 old Table 1/		2	
	£362	9	3

The Creditors — The Kin — The Appraisers
Lewis Clother — Edmond Farrell — Daniel Newnam (Seal)
J H Wright — Anne Rowland — William Pryor (Seal)

Queen Anns County ss: the 2d April 1747 Mary Farrell and John Farrell made Oath on the holy Evangels of Almighty God that the foregoing is a Just & Perfect Inventory of all and Singular the goods and Chattels which were of the Deceased that were Come to their hands at the time of the making thereof and that what hath since or shall hereafter Come to their hands or Possession they will Return in an Additional Inventory that they know of no Concealment of any Part or Parcel thereof by any Person whatsoever and if they Shall discover any Concealment or Suspect any to be that they will Acquaint the Commissary General for the time being or his deputy with Such discovery or Cause of Suspicion that it may be inquired into And that they will well and Truly give an Account of all and every Part of the deceas'ds Personal Estate that shall hereafter Come to their hands Possession or knowledge

13½ Sides — Sworn before me — Wm Tilghman D Comry of Queen Anns County

---

An Additional Inventory of the Goods and Chattels of Thomas Sevil late of Queen Anns County appraised in Current money this 25th Day of September Anno 1746

To 2687 Pound Tobacco at 10/ ℔ cent ..... 13 .. 8 .. 8

Sarah her X mark Roe — N: Wright (Seal)
John his X mark Sevill — Ambrose Wright (Seal)
Edward Roe — Nearest Kin

Queen Anns County ss: the 9th April 1747

Richard Leech and Rebecca his Wife make Oath on the holy Evangels of Almighty God that the foregoing is a Just and Perfect Additional Inventory of all and Singular the Goods and Chattels which were of the decd that are Come to their hands since the making their former Inventory — Sworn before me — Wm Tilghman D Comry of Queen Anns County

1½ Sides

An Additional Inventory of the goods and Chattels Rights and Credits of John Carman of Queen Anns County decd now appraised in Current money by us the Subscribers the twenty first day of March 1746

To 1775 Pounds of Tobacco ℔ hand of Thomas Carman at 10 ℔ ..... 8 .. 17 .. 6
1775 ditto ℔ hand of James Carman at 10/ ℔ hd ..... 8 .. 17 .. 6
200 ditto ℔ hand of William Riccord at 10/ ℔ hd ..... 1 ..

Hany Cully Credr — £ 18 .. 15

John Hollingsworth Creditor — Thomas Hackett (Seal)
William his X mark Carman — Wm Campbell Jun (Seal)
Ja Carman Cr

Queen Anns County ss: the 9th April 1747 Rachel Bolton (late Rachel Carman) maketh Oath on the holy Evangels of Almighty God that the within is a True and Perfect List of the debts which She finds to have been due to the deceas'd

Sworn before me — Wm Tilghman D Comry of Queen Anns County

1½ Sides

November 16th 1745 An Inventory

of all and Singular the goods and Chattels Rights and Credits of Phillemon Porter of Talbot County decd appraised by us the Subscribers in Current money

To his wearing Apparell £6 .. 15 .. to Paper Currency £73 .. 3 ..... 79 .. 18 .. 0
To 7½ yards of Seersucker 30/ 3 yards Stampt Linnen 7/6 ..... 1 .. 17 .. 6
To 10 yds Sheeting Linnen at 3/ is 30/; 7 yds Linnen Check at 2/6, 17/6 ..... 2 .. 7 .. 6
To 1 new Silk Handkerchief 5/ 3 yards Checks 9/ ..... 14 ..
To 5 yards Sheeting Linnen at 2/6 ..... 12 .. 6
To 6 yards fine Irish Linnen at 4/6; 27/ 5 yds ditto 5 ℔ 25/ ..... 2 .. 12 ..
To 1 Pair mens Shoes 7/6, 2½ yards Striped Cotton 7/ ..... 14 .. 6
To 1½ yards Kersey at 2/6 ℔ 2 Dozen Mettle Buttons 2/ ..... 5 .. 6
To Silver 15/2; 2 old Pocket Books 1/6 ..... 16 .. 8
To 1 hone and Razor 3/ 3 yards Bolster Tick at 2/6 .. 7/6 ..... 10 .. 6
To 6 yards Stuff 12/ Some Fish hooks and Lines 3/ ..... 15 ..
To 1 deer Skin 5/ to 1 Pair Tow Cards & 1 Pair Wool do 8/ ..... 13 ..
To 3 old Chests at 2/4; 20 Glass Bottles 10/ ..... 1 .. 14 .. 4
To 4 flag Chairs 12/ 1 Table 5/ 2 Sides Leather half Tanned 10/ ..... 1 .. 7 ..

To 2 old Axes and 1 new ditto 11/6, 4 Wedges 6/6		18	
To 2 old Small Boxes 2/, 1 hammer 1/, 1 Shovel Tongs & Flesh forks 5/		8	
To 1 Iron Skillet 5/, 2 old Frying pans 6/ 48 Bushels Wheat 3/	7	15	
To 150 Pound Bacon at 6/ 75/; 4 Cups and 1 white Bason 5/	4		
To 3 old Ropes and Some old Leather 5/ 1 old Cannoe 15/	1		
To 52 Pound Pewter at 1/3; 65/; 1 old Box Iron & 2 Heaters 5/	3	10	
To 1 Bed and Bedstead & furniture 90/, a legacy to his Wife	4	10	
To 1 Ditto and Ditto 80/, 1 Ditto and ditto 70/	7	10	
To 5 Pound Tow thread 5/, Some Flax 5/, 1 old Bagg 12/		11	
To 1 Tinn Funnel 1/ 17 Pound Wool at 1/3	1	2	3
To 1 old Rugg and Blanket 1/, 14 Pound old Iron & 3 old hoes 6/		7	
To 46 Pound Pot mettle 23/, 2 Pr. pott hooks 2/, 15 Cotton in the seeds	1	18	
To 1 Pail 2 Piggins 8 Bowls & 1 washing Tub 9/6, 1 old Sifter 1/		10	6
To 1 Looking Glass 6/ 1 Tin Pott 6/ 1 Saddle 30/	1	11	
To 9 Pound Feathers 13/6, 1 Prize Rope 2/		15	6
To 1 Negroe Girl 11 years old a legacy to his daughter Rachell	33		
To 1 young mare 5 Years old a Legacy to his Wife	7		
To 1½ Bush. Salt at 4/6, 6/9; 2 Sows & 18 hogs 2 yrs old a 6/6, 117/	6	3	9
To 9 Shoats at 3/ ℔ 27/, 1 Pigg 4 weeks old 1/3	1	8	
To Paper Cash in the hands Robert Porter		11	6
To Ditto in the hands William Whaley	1	15	
To Cash in the hands Thomas Cooper		10	
To ditto in the hands Nathaniel St. Tee	1	15	
To Tobacco in the hands Jno. Hambelton 500 at 10 ℔ Cent	2	10	
To 4 old Syder Casks 12/ 2 Pocket bottles & 1 Flask 1/6		13	6
To 1 Table Cloth 15/ 6 Pound hogs Lard 3/		18	
To 16 Pound dried Beef at 4/ 5/4; 2 Small Tubbs 8/		13	4
To 2 old Knives and forks 1/ 1 Earthen Pott 2/, 1 Bread Tray 2/6		5	6
To Hard Cash 1/11 2/6, 1 Small Spinning Wheel 18/	1		6
To 1 Small Earthen Pott		1	
To 1 pair mens New Shoes		7	
To 3 Cows at 50/ £7-10; 2 Heifers at 40/ ℔ £4	11	10	
To 1 Cow and Calf 60/ 2 Yearlings at 20/ ℔		5	
To 1 two year old Stear	1	10	
To Tobacco in the hands Peter Caulk 536 at 10/ ℔ Cd	2	13	
To Cash in the hands John Porter		2	6
To Ditto in the Hands Francis Porter	1	18	10

To Tobacco in the hands Jos: Harrison 90 at 10/ ℔		9	
To ditto in the hands Francis Cook 240	1	4	
To 28½ Barrels Indian Corn at 8/ ℔	11	4	
To his Crop of Tobacco at Grosses Quantity 1943 a 11/ ℔	10	14	
To 1 old plough Share and Coulter 1 Chizel & 1 drawing Knife		6	
To Cash in the hands John Walker		16	
To 63 Pounds of Tobacco in the hands of Mr. Edwd. Lloyd a 10/		6	3
	£237	9	11

Edwd. Lloyd Credr.

Joseph ~~xx~~ mark Willin Credr.

Appraisers { Robert Hall, Samuel Kininmond

his
IP John Porter Kin

her
Sarah + Santee Kin
mark

Talbot County ss. Harwood Reemes and Elizabeth his Wife lately Elizabeth Porter Widow made Oath upon the holy Evangels of Almighty God that the Inventory hereunto annexed is a Just and Perfect Inventory of all and Singular the goods and Chattels which were of the Deceased Philemon Porter that Came to their hands at the time of the making thereof and that of what hath Since or Shall hereafter Come to their Hands or Possession they will Return in an Additional Inventory that they Know of no Concealment of any part or Parcel thereof by any Person whatsoever and yt. if they Shall discover any Concealment or Suspect any to be they will acqt. they Commissary General for the time being or his Deputy with Such discovery or Cause of Suspicion that it may be enquired into and that they shall well and truly give a Just Account of all and every Part of the deceds Personal Estate that shall hereafter Come to their hands Possession or Knowledge. Before me this Eighteenth Day of March 1748

Thos. Bullen D. Comy of Talbot County

11 sides

A True Inventory of the goods Chattels rights and Credits of Henry Sworden of Talbot County in the Province of Maryland lately deceased appraised in Current money according to our Warrant Given under our hands and Seals this Fourteenth day of Octr. Anno Domini 1746

	£	s	d
To his Wearing Apparell at	20		
To a Saddle Bridle and halter a	2		
To a Bed with Furniture a	6		
To another ditto with Furniture a	6		
To another ditto with Furniture a	6		
To 3 Cows and 3 yearlings at 15/ ꝑ is	6	15	
To a young Stear 3 years old at	1	10	
To a Bull 2 years old at	1	5	
To a heifer 2 years old at	1	5	
To 3 Cows and Calfs at 10/ ꝑ is	6		
To a Stear 7 years old is	2		
To another ditto 6 years old at	2		
To 1 hogs 7 years old at 10/ ꝑ is	2		
To 3 breeding Sows at 8/ ꝑ is	1	4	
To 7 ditto 3 years old at 8/ ꝑ is	2	16	
To 6 ditto 2 years old at 8/ ꝑ is	2	8	
To 2 Shoats at 5/ ꝑ is		10	
To 6 head of Sheep at 8/ ꝑ is	2	8	
To a horse about 9 years old at	4		
To another ditto 6 years old at	2	10	
To a Small Quantity of Silver at		6	
To Paper Currency	2	7	
To 1132 ℔ of Tobacco in Mr. Edges hands at 10/ ꝑ Cent	5	13	
To 500 ℔ of ditto in Mr. Sherwoods hands at 10/ ꝑ Cent	2	10	
To Paper Currency from ditto a	1		
To 2 heel awl blades a			6
To an old Sun dial at			1
To 3 Pair mens shoes at 5/ ꝑ			15
To 4 yards of Kersey at 4/ ꝑ is			16
To 3 yards of Shirting Linnen at 2/6 ꝑ is			7 6
To 7½ yards Check Linnen at 2/ ꝑ is			15
To 6 yards ¾ of yd wide ditto at 2/6 ꝑ			15 7
To 9 Yards of Course Irish Linnen at 2/6 ꝑ		1	2 6
To 3 yards ¾ of ditto fine at 4/ ꝑ is			13
To 3 yards ¾ of Osnabrigs at 1/6 ꝑ is			4 10

To 8 Yards ½ of Irish Linnen at 3/ ꝑ is		1 5	6
To 19 Yards of Country Linnen at 2/ ꝑ is		1 18	
To a Quarter pound of White & Brown Thread		2	6
To 2 pair of Fine Sheets at		1 15	
To 1 Pair of Course ditto at		10	
To 6 yards of Sicken at 2/6 ꝑ is		15	
To 4½ yards of Country Cloth at		9	
To 1 Huckaback table Cloth 5 Napkins at		15	
To 2 Linnen Table Cloaths 4 Towels 2 Pillow Cases		1	
To a Parcel of Course thread at		1	6
To 1 Baggs at		8	
To 1 Bed and some Furniture at		15	
To a Rugg a		10	
To 1 Castor Hatt and two Felts a		15	
To 4 Yards Country Linnen a 2/ ꝑ		8	
To 1 Snaffle Bridle a		2	6
To 1 Warming Pan a		10	
To a Skillet a		8	
To one Gun a		1	
To one Box Iron and heaters a		8	
To one Chafing dish a		5	
To one Grid Iron a		1	
To an old Skimmer and Flesh Forks		2	6
To 2 frying Pans a		12	6
To an Iron Pot Rack a		5	
To 45 Pound of Good Pewter at 12 ꝑ is	2	5	
To 2 Pound of old Pewter at		1	
To a Parcel of Knives and Forks a		8	
To 110 Pound of Pot Iron at 3 ꝑ is	1	7	6
To an Iron Pot somewhat Damaged		5	
To a Pair of Small Stillyards a		10	
To a Quantity of Earthen Ware a	3	15	
To 7 Quart Bottles at 3 ꝑ at		1	9
To 42 Pound of Nails at 12 ꝑ is	2	2	
To a Quantity of Tin Ware at		15	

To a Small Quantity of Glass Ware a		5	
To 2 Looking Glasses a		8	
To a mortar and Pestle a		5	
To 2 Brushes a		1	6
To a Cross cut Saw a		10	
To a Parcel of old Tools and 2 old Axes a		10	
To a Parcel of old Hoes a		3	
To 4 Iron Wedges a		8	
To one Handmill at	2		
To 20 Barrels of Indian Corn a	10		
To one Woolen Wheel a		6	
To 2 Linnen Wheels a 10/ ℔ is	1		
To 3 Flag Chairs a		8	
To 4 old Wooden Chairs at 40/		10	
To 3 Chests with Locks a	1	8	
To 2 ditto without Locks a		12	
To an old Trunk at		15	
To a Small Cabinet at		5	
To a Parcel of old Fishing Lines a		2	
To 2 old Tables at		6	
To a Pair of Fire Tongs a		2	
To 3 old Sifters a		3	
To a Quantity of Wooden Ware a	1	5	
To a Quantity of Flax a		10	
To a Lanthorn a		2	
To a Parcel of old Indian Baskets a		5	
To a Plough Share and Coulter at		8	
To 2 Pair of old Wool Cards a		3	
To 400 Pound Tobacco a 10/ ℔ Cent is	2		
To 5 Bushels of Wheat a 3/6 ℔ is		17	6
To 4 Bushels of Beans a 3/6 ℔ is		14	
To a Pair of Sheep Sheers a		1	
To 100 Gallons of Syder at 4 ℔ Gallon	1	13	4
To 6 Syder Casks a	1	10	
To 3 Rundlets a		5	
To a Parcel of old Tubbs and Casks a	1	10	
To a Parcel of Tanned Leather a		5	

To the old Lumber a		10	
Total is	£	154	17 6

Mary Sworden
her mark
Elizabeth Smith } Kin.d

Daniel Sherwood
Charles

Talbot County ss.t Henry Sworden of Dorchester County and Thomas Smith of Talbot County made Oath upon the holy Evangels of Almighty God that this is a Just and Perfect Inven.y of all and Singular the Goods and Chattels which were of the decd Henry Sworden that Came to their hands at the time of the making thereof & that of what hath Since or Shall hereafter Come to their hands or Possession they will Return in an Additional Inventory that they Know of no Concealment of any Part or Parcel thereof by any Person whatsoever and that if they Shall discover any Concealment or Suspect any to be they will Acquaint the Comy Gen.l for the time being or his deputy with Such discovery or Cause of Suspicion that it may be Enquired into and that they Shall well and Truly give a Just Account of all and every Part of the decds Personal Estate that Shall hereafter Come to their hands Possession or Knowledge and they farther made Oath as aforesd that they know of no Creditors to the said decd in the Life time of the same decd

Before me March the 26th day Anno Dom.i 1747

Th.o Bullen Comy
Talbot County

12½ Sides

Talbot County ss.t The within is a true and Perfect Inv.y of all and Singular the Goods Chattels and Credits of the Rever.d Daniel Manadier late of the County aforesd decd taken by the Subscribers & Appraised in Current Money of Mary Land (the said Subscribers being first legally Qualified and Sworn thereto) the Twenty third Day of February Anno Domini 1746

To his wearing Apparel	4	
To a Bed and furniture in the Hall Chamber	7	
To 1 Ditto in ditto Chamber	3	
To 1 Ditto in the Passage Chamber & Furniture	4	

To 1 ditto in the Parlour Chamber	8		
To 1 ditto in the Parlour	6		
To 1 Ditto in the back Room	7		
To 1 Ditto in Ditto Room	4		
To 1 Negroe man called Jacob	50		
To 1 Ditto called Tom	45		
To 1 Ditto called Adam old	25		
To 1 Negroe Woman named Sarah	45		
To 1 Ditto named Jamett	10		
To 1 Ditto named Judy	38		
To 1 Ditto named Grace	45		
To 1 Ditto named Barmah old	12		
To 1 Negroe Girl called Peggy	12		
To 1 ditto called Rachell	5		
To 1 ditto a Child called Dinah	2	10	
To 1 Ditto called Doll	15		
To 1 negroe Boy called Jame	15		
To 1 Negroe Girl called Beck a Legacy to Hannah Jenkins	30		
To 1 Negroe boy called Cesar a Legacy to Daniel Seddeman	10		
To 1 White Servant boy called John Ironside	10		
To 1 Ditto called Samuel Edwards	8		
To 1 Oak dish £1 To 1 ditto very old 15/	4	15	
To 1 Large Ovial Walnut Table	2	5	
To 1 Ditto £1 15 To 1 old ditto 10/	2	5	
To 1 old Walnut Tea Table	1		
To 1 Leather Couch	1	10	
To 1 large looking Glass	2	5	
To 1 dozn of Leather Chairs	7		
To 1 Trunk 17/ To 1 Chest 10/	1	7	
To 9 old Leather Chairs	1	16	
To 8 new England Chairs	1		
To 1 old Chest of Drawers	2		
To 1 old Table 15/ to 1 Small Trunk 7/	1	2	
To 1 old Trunk 3/ To 8 old Chairs 8/		11	
To 1 old Table 3/ To 1 small Looking Glass 10/		13	
To 3 old Chests at 5/ ⅌		15	

To 1 old close stool 3/ To 1 old Cloaths press £20	2	3	
To 1 small Looking Glass		3	
To half dozn Silver Spoons	6		
To half dozn Teaspoons Strainer and Tongs	2	10	
To a small Parcel of China	3		
To 1 horse called Gilliert	5		
To 1 Ditto called Buck dark bay	8		
To 1 Ditto called Whistler	1		
To 1 Ditto called Dragon	4		
To 1 Ditto called Buck Gray	3		
To 1 Ditto called Crickett	2	5	
To 1 Ditto called Cromwell old		4	
To 1 bay Mare £4 called Bonny	4		
To ditto Bay called Bonny old		8	
To 6 Cows and Calves at £2 5 ⅌	13	10	
To 9 Cows and Yearlings at £2 10 ⅌	22	10	
To 3 two years old at 10/ ⅌	1	10	
To 5 heifers at £1 5 ⅌	6	5	
To 1 old Table 3/ To 1 old Plough and harness 15/		18	
To 2 Crack Iron Pots at 3/ ⅌		6	
To 3 Iron pott Rack at 3/ ⅌		9	
To 1 old Iron Pot		8	
To 1 New England Ax		5	
To 2 Broad Hoes 9/ To 2 old ditto 3/		12	
To 1 hilling hoe 3/ To 1 Good Trying Pan 5/		8	
To 1 old ditto 2/ To 3 pair Iron Pott hooks 3/		5	
To 50 Pound of old Iron at 2 ⅌		8	4
To a Parcel of old Lumber		12	
To 4 sides of Curried Leather a 10/ ⅌	2		
To 6 Pound of Sole Leather a 1/ ⅌		6	
To 1 Tin Sugar Box		2	
To 142 Pound of Brown Sugr at 9 ⅌	5	7	6
To 11/2 of Double Refined ditto at 3/ ⅌	1	14	6
To 7/2 of Single ditto at 2/ ⅌		15	
To 400 Gall Syder at 4 d ⅌	6	13	4
To 16 Syder Casks a 8/ ⅌	6	8	

To 7 old Reap hooks a 1/ ℔			7
To 2 old small Beds		2	10
To 34 Barrels of Indian Corn a 8/ ℔		13	12
To 3 Pecks of ditto at ditto			1	3
To 3 Bushels and 3 Pecks of Wheat at 3/ ℔			11	3
To 543 Pound Bacon a 8d ℔		13	11	6
To 140 Pound of Hogs Lard a 6d ℔		3	10	
To 1012 Pound Pickled Porke at 4d ℔		16	17	4
To 119 Pound Salt Beef at 2d ℔			19	10
To 65 Pound of Fresh ditto at 2½ ℔			13	6½
To 39 Pound of dryed Beef at 4d ℔			13	
To 67 Gallons Brandy a 4/ ℔		13	8	
To 27843 Pound Tobacco at 8/ ℔ Cent		111	7	5
To 1 Case with 4 Bottles in it			10	
To 4 Gallons Rum at 6/ ℔		1	4	
To 4 Glass Cups at 1/ ℔			4	
To 10 Pieces of Glass Ware a			6	
To Part of a Sett of Stone Ware			6	
To 1 dozn delf plates			6	
To 2 delf dishes 3/ To 1 delf Salt 4/			3	4
To 3 delf Punch Bowls			5	
To 1 delf mugg 2/ To 1 Syllabub Pot 2/			4	
To 4 old Earthen Cups			2	
To 1 Bell mettle Spice Mortar			6	
To 1 old Tea kettle			6	
To 1 Coffee Pott			10	
To 1 old Small Brass Kettle			2	
To a Parcel of Tin Ware			12	
To 3 Large Earthen Potts			12	
To 4 Small ditto			8	
To 1 Pair of Garden Shears			5	
To 3 Pair of Small Fire Dogs		1	15	
To 2 Pair of Shovels and Tongs			15	
To 1 Pair of old Fire dogs			15	
To 1 dozn and 8 Glass Bottles at 6d ℔			10	
To 1 Pair of Brass Button moulds at			8	

To 1 Box Iron and Stand			6
To 1 ditto 2/ To 1 Hammer 2/			4
To 3 Brass candlesticks and Stand			4
To 2 Iron ditto			2	6
To 1 Pair small Stillyards			7
To 1 Hackle 8/ To 1 Grid Iron old 3/			11
To 1 Pair of Small old Shears			1
To 15 Case knives and Forks old			12
To 42 Pounds Broken Flax at 6d ℔		1	1
To 1 old Walking Cane			3
To 1 Pair of Money weights and Scales			12
To 1 old Bone and Razor			7
To 1 old Warming Pan			6
To 1 Stone Jug 3/ To 1 Earthen ditto 1/			9
To 2 Pair Sheets		1	10
To 3 Diaper Table Cloaths at 10/ ℔		1	10
To 3 Coarse Linen Ditto at 5/ ℔			15
To 2 Diaper Towels at 2/6 ℔			5
To 3 Coars Linen Ditto at 1/ ℔			3
To 1 Pair of old Linen Pillow Cases			5
To 3 Frying Pans a 5/ ℔			15
To 1 old hand saw			1	6
To 3 Pound Coarse Thread at 2/ ℔			6
To 5 Pound of Coarse Thread			2
To 1 Tin Candle Box			2
To 1 old Large Brass Kettle		1	5
To 1 Spade 10/ To 2 old Adzes at 9/ ℔			19
To 4 old Weeding hoes at 1/6 ℔			6
To 1 old hilling hoe			2	6
To 1 old Woolen Wheel			8
To 1 Iron Pestle 5/ To 3 old Linen Wheels at 8/ 4 ℔		1	10
To 16 Panes of Window Glass		2	
To 1 old Plough and harness			15
To 40 Young Hogs at 7/ ℔		14	
To 14 young Pigs a 6/			7
To 1 old Cross Cut Saw			5
To 2 old Iron Wedges			6

To 7 old Reaphooks a 1/ ℔			7
To 2 old small Beds		2	10
To 34 Barrels of Indian Corn a 8/ ℔		13	12
To 3 Picks of ditto at ditto			1	3
To 3 Bushels and 3 Picks of Wheat at 3/ ℔			11	3
To 5413 Pound Bacon a 3d/ ℔		13	11	6
To 140 Pound of Hogs Lard a 6/ ℔		3	10	
To 1012 Pound Pickled Pork at 4d ℔		16	17	4
To 110 Pound Salt Beef at 2d ℔			19	10
To 65 Pound of Fresh ditto at 2½ ℔			13	6½
To 39 Pound of dryed Beef at 4d ℔			13	
To 67 Gallons Brandy a 4/ ℔		13	8	
To 27845 Pound Tobacco at 8/ ℔ Cent		111	7	5
To 1 Case with 4 Bottles in it			10	
To 4 Gallons Rum at 6/ ℔		1	4	
To 4 Glass Cups at 1/ ℔			4	
To 10 Pieces of Glass Ware a			6	
To part of a Sett of Stone Ware			6	
To 1 dozn delf plates			6	
To 2 delf dishes 3/ To 1 delf Salt 4/			3	4
To 3 delf Punch Bowls			5	
To 1 delf mugg 2/ To 1 Syllabub Pot 2/			4	
To 4 old Earthen cups			2	
To 1 Bell metle Spice Mortar			6	
To 1 old Tea Kettle			6	
To 1 Coffee Pott			10	
To 1 old Small Brass Kettle			2	
To a Parcel of Tin Ware			12	
To 3 Large Earthen Potts			12	
To 4 small ditto			8	
To 1 Pair of Garden Shears			5	
To 3 Pair of Small Fire Dogs		1	15	
To 2 Pair of Shovels and Tongs			15	
To 1 Pair of old Fire dogs			15	
To 1 dozn and 8 Glass Bottles at 6/ ℔			10	
To 1 Pair of Brass Button moulds at			8	

To 1 Box Iron and Stand			6
To 1 ditto 2/ To 1 Hammer 2/			4
To 3 Brass Candlesticks and Stand			4
To 2 Iron ditto			2	6
To 1 Pair small Stillyards			7
To 1 Hackle 8/ To 1 Grid Iron old 3/			11
To 1 Pair of Small old Shears			1
To 15 Case knives and Forks old			12
To 42 Pound Broken Flax at 6d ℔		1	1
To 1 old Walking Cane			3
To 1 Pair of Money weights and Scales			12
To 1 old Bone and Razor			7
To 1 old Warming Pan			6
To 1 Stone Jug 5/ To 1 Earthen ditto 4/			9
To 2 Pair Sheets		1	10
To 3 Diaper Table Cloaths at 10/ ℔		1	10
To 3 Coarse Linnen Ditto at 5/ ℔			15
To 2 Diaper Towels at 2/6 ℔			5
To 3 Coars Linnen Ditto at 1/ ℔			3
To 1 Pair of old Linnen Pillow Cases			5
To 3 Frying Pans a 5/ ℔			15
To 1 old Hand Saw			1	6
To 3 Pound Coarse Thread at 2/ ℔			6
To 5 Pound of Coarse Thread			2
To 1 Tin Candle Box			2
To 1 old Large Brass Kettle		1	5
To 1 Spade 10/ To 2 old Axes at 9/ ℔			19
To 4 old Weeding Hoes at 1/6 ℔			6
To 1 old Hilling Hoe			2	6
To 1 old Woolen Wheel			8
To 1 Iron Pestle 5/ To 3 old Linnen Wheels at 8/4 ℔		1	10
To 46 Panes of Window Glass		2	
To 1 old Plough and harness			15
To 40 Young Hogs at 7/ ℔		14	
To 14 young Pigs a 6/			7
To 1 old Cross Cut Saw			5
To 2 old Iron Wedges			6

To an old harrow		5	
To 3414 Pound Tobacco at 10/ ℔ Cent	17	1	5
To 2 Tann'd Calf Skins a 2/6 ℔		5	
To 4 Ews and 4 Lambs at 12/ ℔	2	8	
To 1 Ewe a 7/		7	
To 1 Drawing Knife a		3	
To 2 Sows and 7 Pigs a 20/	1		
To 11 Young Hogs at 8/ ℔	4	8	
To 1 Bed & Furniture	2		
To 36 Pound of Good Pewter at 1/6 ℔	2	14	
To 70 Pound old d° at 1/ ℔	3	10	
To 2 Decanters at 2/4		4	8
To a Parcel of Unbroke Flax		10	
To a Large Bible a	1	5	
To 2 upper Stones of two old Hand mills	1	5	
To a Parcel of Lumber	2	10	
To a Parcel of Books	7		
To 14712 Pound Tobacco the 5 ℔ Ct. deducted a 10/ ℔ Cent	73	11	2
To a Part of an old Sane a	1	10	
To 139 Bushels Wheat at 3/ ℔	20	17	
To 218 Feet of Inch Walnut Plank at 2½ ℔ Foot	2	5	5
To 88 Feet of half Inch ditto at 2 ℔		14	8
To 56 Feet & 8 Inches of Scantling Ditto a 3 ℔		14	2
To 1 Cannon at		10	
To 1 Reading Frame Walnut		2	6
To 1 Cap and Worm of a Still	4		
To 5 Raw hides at 8/ ℔	2		
To 1 Pair of Sheep Shears a 1/ To ½ Bushel Salt a 2/		3	
To 1 Tobacco hh.d 2/6, To 1 old Search at 1/6		4	
To 1 Gallon Brandy at 5/ ℔		5	
To Note of Abner Parrells for 5000 ℔ Tobacco at 10/ ℔ Ct.	25		
To Bill of Jos. Parrells for 2000 ℔ Tobacco at Do:	10		
To Note of Richard Gorsuchs for 616 ℔ Tobacco a Ditto	3	1	7¼
To Ballance of a Note of Francis Parratts 400 ℔ Tob: a d°	2		
To Acct. against Abner Parratt for 60 Pound Tobacco at Ditto		6	
To Account of Henry Harding		7	9
To ditto against Daniel Walker		1	6

To ditto against James Walker 265 ℔ at 10/ ℔ Cent and 16/3	2	6	9
To do: against Samuel Jenkins		4	6
To ditto against Samuel Edwards 260 ℔ Tobacco at 10/ ℔ Cent	1	6	
To ditto against James Chaplin 223 at ditto	1	2	3¾
To ditto against Philip Martin 165 at ditto		16	6
To Ballance of a Note of Robert Hardings 175 ℔ a Ditto		17	6
To 1 Pair of Wool Cards at 2/6		2	6
To 1 old Chafing dish			6
To 1 old Tap boarer 6 To 1 Pair of Tow Cards 12/6		3	
To 1 Small Gimblet			6
To Acct. against Anthony Lecompt		10	
To ditto against John Hickson		8	6
To 1 Pewter Diall at 8/		8	
To 104 Pound of Pot Iron at 5 ℔	2	3	4
To 1000 ℔ Tobacco in Francis Parratts hands Lent a 10/ ℔ Cent	5		
The Sum Total	£ 1057	11	4½

Thomas Bacon, Thomas Bullen } Cred.rs Hannah Maynadier, Jane Feddeman } Kind.d Pollard Edmondson, Nicholas Glen } Appraisers

Talbot County ss: Daniel Maynadier made Oath upon the holy Evangels of Almighty God that this is a Just and Perfect Inventory of all and singular the goods and Chattels which were of the deced the Rev.d Daniel Maynadier that Came to his hands at the time of the making thereof and that of what hath Since or Shall hereafter Come to his hands or Possession he will return in an Additional Inventory that he knows of no Concealment of any Part or Parcel thereof any person whatsoever and that if he Shall discover any Concealment or Suspect any to be he will acqu.t the Commissary General for the time being or his deputy with such discovery or Cause of Suspicion that it may be enquired into and that he Shall well and truly give a Just Account of all and every Part of the deced Personal Estate that Shall hereafter Come to his hands Possession or Knowledge

Before me April the 11th 1747 — Tho.s Bullen D Comy
Talbot County

21½ Sides

An Inventory of all and singular the Goods and Chattels rights and Credits of Henry Wright late of Anne Arundel County decd appraised in Current money by us the Subscribers Praisers appointed and sworn

To his all wearing Apparel in General	1	10	
To 1 very small Feather Bed with very old Oznabrigs Tick and very old Ragged Covering	2	14	
To 1 old Flock bed and very sorry Covering		8	
To 2 old Bedsteads without Cords		10	
To 2 old small Chests and two Boxes		18	
To 33 Pound of old Pewter at 1s & 3d a Pound	2	1	3
To 4 Bottles and 3 small Viols		2	
To 1 very good Box Iron and Heater and Stand		12	
To a few very old books		2	
To a Parcel of old Axes and Hoes and Plough Flook	1	9	
To one new Weeding hoe and new Flook		10	
To a small Parcel of very old Tools	1		
To an old Spinning wheel and wool Cards		12	
To an old Jointer and two old Plains		10	
To 24 Pound of old Iron and some old Shoemakers Tools		5	
To 2 Iron Wedges and 14 Pound of old Iron Potts		5	8
To a small Cupboard one old Chair and old Table		10	
To 2 old Sifters two old small trays 6 Trenchers and 4 Stools one Bowl and two pails one Piggin		14	
To 39 Pound of Sorry Starved Leather		19	
To 3 Pound and a half of Cotton		7	
To 2 old Guns and Shot bags	2		
To 6 small Sheep and two Pound and half of talls	2	2	10
To 2 old Saddles and bridles and Leather fetters	2		
To 6 Yards of new Coarse Linnen		9	
To half a Pound Shew thread		2	
To a Gallon and a half of Honey, half a Pound thread		9	9
To a small Parcel of Nails		7	
To a Quire and an half of Paper		1	6
To a very small looking Glass		2	6
To 3 Cows & 3 Yearlings	7	10	

To 2 Cows and three heifers	8	10	
To 4 Small old Syder Cask		10	
To 4 Bushels of Beans, half a Bushel Indian Peas and one Bushel of Rye and one Peck of Salt		13	9
To 5 Yards of very sorry Country Cloth		12	6
To Ten dunghill Fowls and four Turkeys		12	
To 4 old Padlocks and an old Cannoe		9	
To 3 hives of Bees	1	10	
To Thirty Barrels and a half of Corn	12	4	
To 667 Pound of Pork at 2d half penny a Pounde	6	19	½
To 17 Shoats and an old Sow at	3	12	
To 1 Pair old handmillstones		10	6
To 2 Small mares and one small old horse		7	
To one Negroe man named Casar		40	
To one Negroe Woman named Isabbello		35	
To one Boy named Botswain		40	
To one Boy named Sampson		35	
To one Boy named Hazard		20	
To one Negroe Girl named Lewe		35	
To one Girl named Parthene		24	
To a Note due from the decds Father in Sterling £1.12.2¾ is	2	14	4
To 1131 at a Penny a Pound being good Tobacco at	5	8	5
To 2111 of Ground leaf Tobacco at	4	8	
To debt due from Thomas Burchfield			9
To a Parcel of old Sorry Lumber	1		
To some old Plough Harness		5	
To Cash in the house		19	6
	276	12	6½

April the 24th 1747

The sum Total on both Sides 318 2 3½

Doson his mark Wright } Kin
Benjamin Wright

Appraisers { Peter Jones Sea
Onea Robosson Sea

William Thornton Shes } Creditors
Richard Linstead

On the 11th day of May 1747 Lewis Stinchcombe Executor of the Last Will and Testament of Henry Wright late of Ann County Deceased made Oath on the Holy Evangelists of Almighty God that the Inventory hereunto

ameared is a Just and Perfect Inventory of all and Singular the Goods and Chattels which were of the Said deceased that come to his hands or Possession at the time of the making thereof that what hath Since or shall hereafter come to his hands or Possession or Knowledge he will return in an Additional Inventory that he Knows of no Concealment of any Part or Parcel thereof by any Person or Persons whomsoever that if he shall hereafter Discover any Concealment or Suspect any to be he will aquaint the Comry General for the time being or his deputy with such discovery or cause of Suspicion that it may be enquired into and that he will well and truly give an Account of all & every Part of the deceased's Estate that shall come to his hands Possession or Knowledge — Sworn to before me [illegible] D. Comr. Ann County

8½ Sides

June 17th 1745 An Inventory of the Goods and Chattels Rights and Credits of Samuel Dudley late of Talbot County deced praised by us in Current money of Maryland being first Qualified according to Law

His Wearing Apparel and Chest	£ 13		
Paper Cash 57/6, 1 desk £1.10	6	7	6
Best bed at £10, 1 ditto at 5.10.0, 1 Ditto at 5.0.0	20	10	
1 Ditto at £1.10, 1 Ditto at £3, 1 Ditto at £1.10	9		
1 Ditto at £2, 1 Cupboard and Table 53/	4	13	
1 Table 20/, 1 Ditto 27/, 1 Table Frame and Leaf 15/	3	2	
1 old Clock at 12/, 1 old Case and Nine Bottles at 12/6	1	4	6
Cash 6/8, 1 Pair Scales and some Weights at 8/		14	8
1 Pair Spoon moulds 6/, 1 Chest at 12/6, 1 Ditto at 7/	1	5	6
8½ Pound Loaf Sugar 12/9; 3 Pound Allum 1/		13	6
1 old desk 3/, 11 Lights of Glass 5/, ¾ lb Powder 1/		9	
1 old Chest 4/, 1 Large Bible 15/		19	
some old Books 10/, 1 Pair Horse flames at 1/6		11	6
4 old Combs 3/, 1 Pair Scales and weights and Candles Box 3/		6	
1 Sugar Box and lock at 5/		5	
1 old Search & Brush 2/, 1 Set of Tea Ware 6/		8	

¼ Pound Tea 3/6, 9 Pound Candles 5/, 5 Bottles 1/8		10	2
½ Doz: Tea Cups and Saucers 3/, 3 Tumblers and two Glasses		5	6
2 Small Bowls and Teapott 4/, 3 Mugs 4/		8	
a Parcel of Earthen Ware 20/, 7 Chairs 10/6		1	10 6
2 Brass Candlesticks 5/, 1 Ditto Iron 1/3		6	3
1 Linnen Wheel 8/, 2 Woolen ditto and Cards 12/6		1	6
2 Buckles 12/, 1 Saddle 15/, 2 Guns 25/		4	2
10 Pound best Pewter 50/, 24 Pound old ditto 20/		3	10
5 Pound Brass 8/, 162½ Pound Pot metle 54/, 60 lb old Ditto 15/		3	17
5¾ Pound woolen Yarn 11/6, 53 Pound Wool 53/		3	4 6
219 lb Bacon £5.3.6, 2 Pound Cotton 6/, 15 Pound Hogs lard 7/6		5	17 6
4½ Yards Drugget 17/, 4 yds Lindsay woolsey 9/, 1½ yd Linen 9/		1	15
28 Pound hackled Flax 35/, 3¾ Pound Thread 7/		2	2
8 Towels and 2 Table Cloths 10/, 1 Still £13.10		14	
1 old set of Smiths Tools £6.10, Felt Hatts £1		7	
2 Deer Skins 15/, 1 Whip Saw & 1 cross Cut Saw £2.10		3	5
some Carpenters Tools 30/, Coopers Tools do 18/		2	8
some Turners Tools 15/, 6 Weeding Hoes 9/		1	4
6 old Sickles 6/, 1 narrow Axes 16/		1	2
6 Plains and 2 old Plain Irons 8/, 1 Small Scythe 5/		13	
2 Trowels 6/, 1 Grubbing hoe 2/6, 3 Billing Hoes 13/9		12	3
18 Pound of Pot hooks and racks and Tongs		12	
24 Pound old Iron 2/, 22 Pound new Ditto 11/		13	
10 Harrow Teeth 10/, best Loom and Gears 18/		1	8
1 Old ditto 10/, 2 small Locks 3/		13	
1 Set of Shoemakers Tools 14/, 2 old Bells 7/6		1	1 6
1 Loom and Gears 50/, 1 Hand mill 40/		4	10
1 Servant man a Weaver 2 years and 2 months to serve		9	
1 Negroe man named Toby £15, 1 Negroe Woman Dephne £43		58	
1 Negroe Lad Frank 15 years old £36, 1 do a boy 18 yrs old £26		62	
1 Negroe Boy named Robin 6 Years old		15	
1 Cart 20/, 12½ Pound Tanned Leather 8/4		1	13 4
some Leather worked up			12 6
3 small Raw hides 10/, 1 mare 9 Years old £6.10		7	
1 Ditto 8 years old £5, 1 ditto 8 years Ditto £4.10		9	10
1 Ditto 2 years old £3, 110 Bushels Oyster Shells 23/4		4	3 4

23 old Sheep £8.1. 16 Lambs £1.16	12	17	
21 two year old hogs 8.8.0; 6 one year old ditto 36/	10	4	
16 Pigs 16/. 3 ditto 3/		19	
1 Cow and Calf 10/ 2 Cows and yearlings £1.10	6	10	
2 Cows & yearlings do £1.10 2 Heifers £3.5. 1 Bull 2 years old 20/	8	15	
1 Small yearling 10/ 1 Box Iron and heaters 5/		15	
1 Pair Shears 1/6; 2 Pails and Piggen at 8/		9	6
a Parcel of old Lumber 32/	1	12	
20 Foot of 2 Inch Plank		2	6
5; 1 Two Gallon Cask 50/ 12 hogsheads £3.12	6	2	
2 Cags 4/ 1 ditto & 2 Quarts Linseed Oyl 5/		9	
1 Fourth Part of a Serv.t Man a School master 11 m.ths to serve		12	6
1197 Pound of Tobacco at 10/ ℔	20	19	8
standing money debts in Bad Bands	2	2	9
2 old Pans and 1 Currycomb 5/ 2 Meal Bags 6/		11	
some old Silver 13/ money Received from sundry Persons £1.8.6	2	1	6
	£105	1	5

Ter Connolly for Mr. Anthony Bacon Creditor

Rebecca her R mark Tomson; Abner Dudley, Thomas Dudley } Kind.: James Willson, Thomas Loveday

Talbot County fs.t Thomas Powell being one of the People called Quakers made his Solemn affirmation and declared and Mary the now Wife of the said Thomas Powell and Richard Dudley made Oath upon the holy Evangels of Almighty God that this is a just and Perfect Inventory of all and Singular the goods and Chattels which were of the dec.d Samuel Dudley that came to the hands of them the said Thomas Powell and Mary his now Wife and Richard Dudley or either of them at the time of the making thereof and y.e of what hath since or shall hereafter Come to their hands or Possession they will Return in an Additional Inventory that they Know of no Concealment of any Part or Parcel thereof by any Person whatsoever and that if they shall discover any Concealment or Suspect any to be the with acquaint the Comry Gen.l for the time being or his Deputy with such discovery or Cause of Suspicion that it may be enquired into and that they shall well and Truly give a Just Account of all and every Part of the Deceased's Personal Estate that shall hereafter Come to their Hands Possession or Knowledge

12/2 fees before me April the 17 day Anno Dom 1757. Thos. Bullen Dep.ty Talbot County

The Inventory

of all the Goods and Chattels of Nicholas Lowe late of Talbot County Gentleman Deceased that were Produced by the Executrix of the said Lowe to Us the Subscribers Viz.t

His apparel		£ 15	s 7
Serv.ts James Lillys an Irishman, Trade a Weaver to serve three Years and eight months	15		
Judith Jones an Irish Woman to serve four Years and one month	11		
Rose Neale an Irish Woman to serve three Years and one Month	9	35	
Slaves Cesar, Cobb, Pompey, Tom & Paris a 48 ℔ £240			
Bacchus £45, Ned £40, James Mingo & Ball £90	175		
Sam £25, Davey £15, Butt £30, Buck £30	100		
Lydy £40 Deborah £45, Sue £40, Moll £35	160		
Sem £25, Daphne £22 £6	47	722	
Swine 38 Tatned Hogs £31.4; 51 ℔ old Hogs £6.4	50	8	
6 Breeding Sows £3; 40 Shoats £6	9	59	8
Horses 11 Horses £68; 6 Mares and 2 Colts £25.10		93	10
Cattle 2 Bulls £4 18 Cows £31.10; 13 heifers £19.10	55		
4 Steers £12; 5 d.o £10; 15 d.o £18.15; 15 Calves £7.10	48	5	103 5
Sheep 119 Sheep at 6/6 ℔			38 13 6
30 Thousand Burnt Bricks at 10/ ℔m	15		
20 Thousand Bricks Unburnt a 6/ ℔m	6		
1 Desk and Book Case £4; 2 Oval Tables 28/	5	8	
1 Crach'd Looking Glass 5/ 1 small Oval Table 5/	10		
1 Doz of Russia leather chairs 3; a Parcel of old Books £12/6	5	2	6
1 Inlaid chest of Drawers 70/ 2 Walnutt Tree desks 80/	7	10	
1 Dressing Table & Looking Glass 40/ 2 Leather chairs 2/	2	2	
5 Cane chairs old at 5/ 1 Bedstead w.th blue curtains 15/	1		
2 Beds & 1 Bolster the Tick & Feathers old	1	14	44 6 6
Linnen 1 p.r of Sheets 11 wide Sheets 12/ 1 Ditto 10/	1	2	
1 p.r Country Linnen Sheets 10/ 3 Pair old Ditto 15/	1	5	
6 p.r Pillow Cases 6/ 2 p.r of Cotton & 2 Ditto of Linnen a 15/	1	1	
3 Huckaback Table Cloaths 9/ 3 Lan Linen Ditto a 4/6		13	6
4 small Ditto of Diaper 4/ 4 Diaper Towels & 4 Ditto 2/		6	
8 Coarse Tea Cloaths		1	4 8 6

1 Armed Chair Covered 10/ 1 Cane Armed Chair 4/	£ 2 1		
10 Rufsia Leather Chairs 50/ 1 old dressing Table 3/	2 13		
2 old Fashioned Chests	8	5 5	
Earthen Ware of Sundry Sorts Valued at		5 5	
Beding 11 lb new Feathers 21/ 1 New Bed 31 a 50/	3 11		
1 old Bed and bolster 52 lb at 26/ 1 old Bed 16 lb at 25/	2 9		
1 Cotton Counterpain 20/ 1 old Quilt 2/	1 2		
2 old Woolen Rugs 8/ 1 Pair 7/4 Blankets 12/	1		
6 old Blankets and some old Quilts	7		
1 old Bedstead with fallice Curtains &c	1		
3 Bedsteads 15/ 1 very old Screen 4/	19		
2 Callice Counterpains and one old Quilt	7 6		
1 Coarse Lindsaywoolsey Rugg 2/6, 2 old Beds 18/6	2 11		
1 old Pillow and 1 Bolster filled w. Trash Feathers	6		
1 old Bed and Bolster 31 lb 15/ a Picture 6/	16		
1 old Bedstead Quilt Rugg & Blanket	15	14 18	
1 old Coffee mill and 1 large tin Tea Pot	10		
Some more Earthen Ware 2/6, 1 Doz. Knives & Forks 27/	1 2 6		
3 old Knives & Forks & 2 Tin Camisters 5/	5		
1 Copper Tea Kettle and Lamp 10/	10		
2 Tea Kettles and 2 Coffee Potts 10/	10		
1 Brass Coffee Pott and 1 Pepper Box	6		
1 Large box Iron and Heaters	8		
1 Pair of old brass Scales and 7/4 Pound of Lead w.t	2 6		
1 Pair Bellows 4/ 3 Pair Country made Shoes 18/	1 2		
1 set of money w.ts and Scales 8/ 1 Corner Cupboard 10/	18		
1 Tea Table 2/6, a horn 3 Razors & Ink Pot 5/6	8	6 2	
Paper Current Money		4 1	
Silver Plate 138 oz 10 dwt 14 at 8/ p oz		55 8 3	
Old Pewter 100 lb 9 p is 75/ 21 lb new D.o 31/6	5 6 6		
2 Spice boxes 20/ 2 old Spades 2/	1 2		
1 old Case containing 19 Bottles of Pints Each	1		
3 Card Boxes 5/ 2 Garden Rakes 3/ 1 ✠ Cut Jews 5/	13		
1 Pair Timber Wheels 10/ 1 Gall.n of Brandy 10/	4		
589 lb new Iron at 4/2 p is 11 0 10/2 2 Gal.s Molasses 10/	16 8 10½		
12½ Gallons of Rum at 6/ p Gall	6 11 3		
1 Pair Andirons 6/ p. 338 lb of Pott Iron 84/7½	4 11 1½		
1 Pair old Steel yards 5/ 1 old Cart Wheels 30/	1 15		

3½ Barrels of Tarr 35/ 8m Shingles of Pine 120/	7 15	
2 Grindstones 8/ 1 Hand Mill 35/	2 3	
1 Weavers Loom w.th its Furniture 20/ 8 lb Yarn 12/	1 12	
12 lb Tallow 9/ 17 lb Sheeps Wool 25/6. 16 lb Soap 10/8	2 5 2	
1 Jugg 6/ 9 old Broad Hoes 8/. 2 Narrow Hoes 1/6	10	
3 large Narrow Axes 18/ 3 old ditto 6/ 1 Broad Axe 8/	1 12	
1 Garden Scraper 1/ 82 lb Muscovado Sugar 47/10	2 8 10	
7½ single ref. Lo. Sugar 12/6. 50 lb Butter 50/	3 2 6	
365½ Flax from the Brake at 4½ p lb	6 13 8¼	
1 Pair mill Stones much Worn	1 10	71 2 11¼
2 old Spinning Woolen Wheels 10/ 3 Linnen D.o 22/	1 12	
1 Pair Negroes Shoes 6/ 22,7 lb Nails £8 10 3	8 16 3	
4 Sides of Leather 28/ 30 Gall.s of Sm. Wines 60/	4 8	
3m 100 Nails 30/ 5m 8 ditto 15/ 2 C. ditto 1/3	3 16 0	
184 lb of Muscovado Sugr 105/6, 343 lb Ditto £10 0 1	15 5 7	
25 Bush. Wheat 7/5 1 old Shaash &c £3 10 6¾	7 5 6¾	
180 Barrels of Indian Corn at 7/6 p B	67 10	
450 Gallons Syder at 4 p Gall	7 10	
15 Hds 30/ 9 Butts 15/ a 2 Barrel 1/ 1 Funnel 1/	2 7	
10 old Cask 1/ 1 old Tree nail Syder Mill 5/	6	
1 Corn Cradle 2/6. 9 Baskets 5/ a Soap Trough 3/	7 9	
1 Rundlets 2/ an old Book 2/ 1 old Chests 4/	8	119 12 4¾
1082 lb of Leaf Tobacco at 10/ p Cw.t	8 8 2	
29¼ Doz Glass Q.t Bottles a 3/ p Doz	3 0 9	
Lumber not Particularly Rated	5	11 13 11
		£ 1109 7

The Amount of this Inventory is Fourteen Hundred and Nine Pounds Seven Shill. Paper Cur.t Money

Richard Sweeting Creditor
Richard Bennett Creditor

James Edge
John Howard
Appr.s

Vincent Lowe
Nicholas Lowe
Relations

Talbot County ss. Margaret Lowe made Oath upon the Holy Evangels of Almighty God that this is a Just and Perfect Inventory of all and singular the Goods and Chattels which were of the Deceased Nicholas Lowe that came to her hands at the time of the m[illegible] thereof and that of what hath since or shall hereafter Come to her hands or Possession she will Return in an Additional Inventory that she Knows of no Concealment of any Part or

Parcel thereof by any Person whatsoever and that if she shall discover any Concealment or suspect any to be she will Acquaint the Commissary General for the time being or his deputy with such discovery or Cause of Suspicion that it may be Enquired into and that she shall well and truly give a just Account of all and every Part of the Deceaseds Personal Estate that shall hereafter come to her hands Possession or Knowledge before me May the 4th 1747

Thos. Bullen D Comy
Talbot County

14½ Sides

Talbot County ss. The first Additional Inventory of the goods and Chattels Rights and Credits of Mr. Jonathan Taylor late of the said County deceased Appraised in Current money by us the Subscribers being Sworn so to do so far as the same doth come to our Sight and Knowledge May 6th 1747

To 1720 lb Tobacco in bad hands appraised at 6/ ℘ Cent	14	3	3
To Sundry other Tobacco debts amounting to 17775½ lbs Tob. Appraised at 8/ ℘ Cent	71	2	0¼
To Sundry Money debts appraised amounting	101	18	7
To £53 15 5 Sterling money app.d at 100 ℘ Ct. Advance	107	10	10
	£294	14	8¼

Solomon Sharp } Cred.rs
W Thomas }
Rachel Taylor } Kindred
John Paddison Jun }

Appraisers { William Barker
William Mulliken

Talbot County ss. Thomas Bozman made oath upon the holy Evangels of Almighty God that this is a just and Perfect Additional Inventory of the goods and Chattels of the deceased Jonathan Taylor that came to his hands since the former Inventory was made and that of what hath since the making of this Inventory or shall hereafter come to his hands or Possession they will return in another Additional Inventory that he knows of no Concealment of any Part or Parcel thereof by any Person whatsoever and that if he shall discover any Concealment or Suspect any to be they Will acquaint the Commissary General for the time being or his deputy with such discovery or cause of Suspicion that it may be enquired into and that he shall well and truly give a just Account of all and every Part and Parcel of the deceaseds Personal estate that shall hereafter come to his hands Possession or Knowledge. Before me May the 8th 1747

Thos. Bullen D Comy Talbot County

3 Sides

Calvert County ss. An Inventory of the Goods and Chattels of Jesse Bourne late of the County aforesaid deceased taken and appraised this 10th day of November Anno Dom 1746 in Current money by us whose hands and Seals are hereunto annexed.

His Wearing apparell	£ 9	
In the Hall		
1 Large Ovial Table	2	5
2 small Ditto	1	15
6 Leather Chairs	2	8
1 Desk	2	
1 Seal Skin Trunk and 1 small Ditto	1	15
3 Chest		15
2 Pair mens shoes		14
1 Corner Cupboard and 1 small Looking Glass	1	5
1 Warming Pan £1 and 1 stone Bottle 1/6	1	1 6
1 Tea Kettle and Coffee Pott	1	
1 Pewter Tea Pott and 4 Carmisters		4
1 Bell mettle Mortar and Pestle		8
1 Brass Candlestick and Snuffers		5
1 small Earthen Jugg and a Parcel Tea Ware		2 6
1 Bushel of Salt and a Small sun dial		6 6
1 Cruit, Salt, and Pepper Box, and 1 Tin Pott		1 10
2 Iron Candlesticks		2
1 Bible and 2 old Books		8
21 Quart Bottles and 4 Pint ditto		10
a Sett Shoe makers Tools		10
2 Pair Cart Wheels	1	10
1 Syder mill and Press 40/ and 1 Handmill 20/	3	
1 Sifter and Search		2
2 Dozn new Plates	2	16
45 Pound Pewter at 2/	4	10
24½ old ditto at 1/	1	4 6
1 Pair old Silver Shoe and Knee Buckles	1	
1 old Silver Watch and 4 snuff Boxes	2	4
½ Pound Shoe Thread & ½ Oz Spinnell		3

1 small Spye and Multiplying Glass		1
3 Drum hooks and 1 Horn Comb		1
1 Pint Tin Pott 1/2 Box Irons and Heaters	1	1
1 1/2 Pair brown Sheets 30/ 1 1/2 Pair wt. ditto	4	10
5 old Sheets and a Pair Oznabrigs ditto	1	5
4 Towells		6
3 old Napkins and 1 Pair old Pillow Cases		11
2 diaper Table Cloaths	1	
1 Oznabrigs ditto		5

In the Room

1 Feather Bed and furniture and Bedstead	10	
1 Ditto and ditto	8	
1 Ditto	5	
1 little old under ditto		10
1 Feather Bed &c.a	8	
1 Bedstead and Cord		10
26 year old hogs	9	2
2 Sows and 9 Pigs	1	10
2 Sows and one Boar	1	5
4 Shoats	1	
1500 Gallons Syder Cask	6	5
500 Gallons Syder at 6d/	12	10
2 Small Powdering Tubs		15
1 Pair Wool cards		1
6 Sides Leather	2	8
3 Dogg Skins and yearling Ditto		9

Negroes

Old dick about 50 years old	10	
little Dick about 40	35	
Evin about 25	60	
Bess about 25	50	
48 Feet two Inch Wallnutt Plank		8
1100 hogshead Staves	3	6 6
192 Barrel ditto		6
1 Small Boat	2	10
100 Feet Inch Pine plank		8
2 Water Pails Bread Tray and 3 Piggins		12

1 Mans old saddle		10
1 Tin lant light		5
3 Flag Chairs		4 6
8 Case Knives and Forks		6
1 Stone Jug and 1 Chamber Pott		5
1 Pair Pillow Cases		7 6
1 old Stock Buckle		4
23 head Sheep at 8/	9	4
4 Cows 2 Calves and 2 Yearlings	10	
3 large Heifers	6	15
2 three year old Stears	7	
2 two year old ditto	3	
2 Bulls and 1 small heifer	5	
1 Mare and Colt £7 and 1 Ditto £1 10	8	10
1 Two year old horse	4	
3 Plough Horses	6	
1 Deer Skin		10
3 Earthen plates and Tin Funnel		2
28 Pound Pott Iron at 6d/		14
38 old Ditto at 2d/	6	4
1 Iron Skillet and Gridiron		6
1 Pair Fire Tongs and Shovel		5
1 Skimmer and Flesh fork		2
1 Iron Spitt		5
1 Spinning Wheel		6
1 Plough and harrow		10
90 Pound old Iron at 2d/		15
4 broad hoes a 2/6		10
2 Narrow Axes		6
1 Spade and Shears		6
1 old Frying Pan		2 6
4 Stone butter Pots		8
1 Childs Chair		3
4 Chainy Saucers and a milk Pott		7
1 Ditto Bowl		5
35 Barrels Indian Corn at 10/	17	10

1 small Spye and Multiplying Glass		1	
3 Drum hooks and 1 Horn Comb		1	
1 Pint Tin Pott 1/ 2 Box Irons and Beaters		1	1
1½ Pair brown Sheets 30/ 1½ Pair ditto ditto		4	10
5 old Sheets and a Pair Oznabrigs ditto		1	5
1 Towells			6
3 old Napkins and 1 Pair old Pillow Cases			11
2 diaper Table Cloathes		1	
1 Oznabrigs ditto			5
In the Room			
1 Feather Bed and furniture and Bedstead		10	
1 Ditto and ditto		8	
1 Ditto		5	
1 little old under ditto			10
1 Feather Bed &c.		8	
1 Bedstead and Cord			10
26 year old hogs		9	2
2 Sows and 9 Pigs		1	10
2 Sows and one Boar		1	5
4 shoats		1	
1500 Gall.s Syder Cask		6	5
506 Gallons Syder at 6/		12	10
2 small Powdering Tubs			15
1 Pair Wool cards			1
6 Sides Leather		2	8
3 Dogg Skins and yearling Ditto			9
Negroes			
Old dick about 50 years old		10	
Little Dick about 10		35	
Erin about 25		60	
Bess about 25		50	
48 Feet two Inch Wallnutt Plank			8
1100 hogshead Staves		3	6 6
192 Barrel ditto			6
1 Small Boat		2	10
100 Feet Inch Pine plank			8
2 Water Pails Bread Tray and 3 Piggins			12

1 Mans old saddle		10
1 Tin lant light		5
3 Flog Chains		4 6
8 Case Knives and Forks		6
1 Stone Jug and 1 Chamber Pott		5
1 Pair Pillow Cases		7 6
1 old Stock Buckle		4
23 head Sheep at 8/	9	4
4 Cows 2 Calves and 2 Yearlings	10	
3 large Heifers	6	15
2 three year old Steers	7	
2 two year old Ditto	3	
2 Bulls and 1 small heifer	5	
1 Mare and Colt £7 and 1 Ditto £1 10	8	10
1 Two year old horse	4	
3 Plough Horses	6	
1 Deer Skin		10
3 Earthen plates and Tin Funnel		2
28 Pound Pott Iron at 6/		14
38 old Ditto at 2/	6	4
1 Iron Skillet and Gridiron	6	
1 Pair Fire Tongs and Shovels	5	
1 Skimmer and Flesh fork	2	
1 Iron Spitt	5	
1 Spinning Wheel	6	
1 Plough and harrow	10	
90 Pound old Iron at 2/		15
1 broad hoe at 2/6		10
2 Narrow Axes		6
1 Spade and Shears		6
1 old Frying Pan		2 6
1 Stone butter Pots		8
1 Child's Chair		3
4 Chainy Saucers and a milk Pott		7
1 Ditto Bowl		5
35 Barrels Indian Corn at 10/	17	10

25 Bushels Wheat at 3/6	4	7	6
7½ Bushels Beans 3/6	1	6	3
5 Brass Tea Spoons		1	
15 Bushels Rye 2/	1	10	
5 Ditto 2/		10	
18 Pound Iron wedges 4d/		6	
a Parcel Books		3	
2 Earthen Pans & 1 Hone		4	6
6 Bushels Barley a 2/		12	
4944 Pound top Tobacco a 12/6	30	9	8
	£ 407	1	1

Given under our hands and Seals the Day and year above

James Duke
Peter Hellen

Next of Kin
Rawlings
Jacob Bourne
Creditors
Rawlings
Ever.d Taylor

Calvert County March 31st 1747 Came Thomas Ireland Jun.r Adm.r of Jesse Bourne late of the County aforesaid decd and made Oath on the holy Evangels of Almighty God that this is a Just and Perfect Inventory of all the Goods and Chattels belonging to the Deceased to the best of his Knowledge

Sworn before

Gabriel Parker D Com.ty
Calv.t County

9½ Sides

A True Inventory of the Goods and Chattels Rights and Credits of Capt. John Horsey late of Somerset County decd taken and and appraised the 18th April 1745.

To 1 Negroe Woman called Marias	25		
To Paper Money Given in	30	15	
To 19½ Pound Shott at 5/ ℔ and 1½ Powder at 3/ ℔		12	7½
To 22½ Yards Checkt Cotton and Linnen at 3/ ℔	3	7	6
To 4 yards Musling at 7/ ℔	1	8	
To 7 Yards Callicoe at 5/ & 9 Yds Shalloon at 3/ ℔	3	2	
To 3 Pair mens White Gloves at 1/6		4	6
To 2 Pair thread Stockings at 6/ ℔		12	

To 11 yards Ribbon flowered at 1/6	1	1	
To 4 yards of Plain ditto		4	
To 4 Pair of Coarse Garting at 8d/ ℔		2	8
To 1½ Pound Coloured Thread and 1 Oz White ditto		5	
To some Buttons and Mohair amount to		2	6
To a Parcel of old Books amount to		16	
To 1 Bed weighing 48 Pound Bolster & Pillow	2	16	
To 1 Rugg Blanket and Pair of Sheets	1	15	
To Bedstead Cord and Matt		5	
To 1 Bed Ditto 50 Pound Bolster and 2 Pillows	2	14	2
To 1 Rugg Blanket and Pair of Sheets	1	10	
To Bedstead Cord and Matt		5	
To 1 Bed ditto weight 53 Pound with Bolster a 12d ℔	2	13	
To 1 Rugg and Blankett Cords and Bedstead & 2 mats		13	
To 1 Bed ditto 31½ Pound at 15d ℔	1	19	4½
To 1 Rugg Blanket and matt		8	6
To 1 small Bed ditto weight 16 Pound at 14d ℔		18	8
To 1 Rugg and Blanket		7	6
To 2 Cows and 2 Yearlings at 45/ ℔	4	10	
To 1 Cow d.o	2		
To 4 young heifers at 16/ ℔	3	4	
To 1 ditto very Poor almost dead		5	
To 4 Breeding Sows	2		
To 12 Young Hoggs at 5/ ℔	3		
To 1 Mare named Tydy 9 Yds old Dark Bay	9		
To 1 Black horse named Spork 11 Years old	7		
To 1 White Mare named Spring 8 years old	6		
To 1 Cart and wheels	1	10	
To 98 Pound Pott Iron at 4d ℔	1	12	8
To 1 old Loom and Tackling		5	
To 5 Hoes at 2/ ℔ and 1 old Spade 6/		16	
To some Carpenters Tools amount to		18	6
To 35 Pound Good old Iron at 4d ℔		11	8
To 1 Close Stool 4/ 3½ Pound Nails at 10d ℔		6	11
To 15 Pair of Country made Shoes at 6/ ℔	4	10	

To 2 sides tanned Leather at 2/ ℔			16
To Leather for 2 Pair shoes			5 6
To 2 old Sifters at 1/ ℔			2
To 1 Bull hide 6/ and 4 Pound new Cordage at 8d/			8 8
To 1 Stock Lock 3/ and Mettle tea Pott 5/			8
To some Earthen Tea Ware amount to			5
To 23 Small Peices of Earthen Ware			15 10
To 3 Glass Cups and Eleven Glass Bottles			7
To 1 old desk 10/ and 8 old Chairs at 2/ ℔		2	16
To 2 little old Trunks 3/ and Spinning Wheel 15/			18
To 3 Table Cloaths and 2 Towels			16
To his wearing Apparell amount to		8	12
To 2 Chests one with Lock & Key & the other no Key			14
To 1 old Frying Pane 3/ and ℔ money Scales 2/			5
To 2 Razors 3/ & 2 old Files & 2 Pair old Shears 2/			6 6
To 1 old Box Iron and 1 Beater and Ink Glass			3 6
To 1 Quadrin and 2 Pair dividers			10 6
To 3 Pieces of Tin Ware and Ink Stand			1 8
To 1 Pair marking Irons 2/ & 9½ Pound Cotton 1/6			16 3
To 10 Pound Bees wax at 1/ ℔ old Palm & Some needles 3/			13
To 100 Bushels Corn at 1/6 ℔		30	
To 10 Barrels of Pork at 10/ ℔		20	
To 117 Pound Salted Pork at 2d ℔			19 6
To 1 old Ovial Table of maple 3 Foot Long			10
To old Hackle and old Wool Cards			5 6
To 2 old Small Chests 4/ one old Spinning Wheel			9
To some Flax and Towe amount to			3
To 2 Small old Boxeses			1
To 2 old Saddles and Bridles		1	
To 1 Plough and Harrow Hams and Traces		1	15
To 1 Grindstone 5/ old Box some Knives & Forks			7
To 4 Buckets 2 Cans old Tubs 2 Bowls			6
To some old Tubs and Lumber amount to			5
To 1 old Band Vice 1/6, and old Spur 6/			20
To 1 old Woolen Wheel			2

To a note of hand from Daniel Long for	£	5 10	4
To Ditto from Thomas Aeworth		1 6	8
To Ditto from Levin Hitch for		2 9	3
To one Square Pine Table and old Whip		4	
To 22½ Pound Raw dear Skins at 15d ℔		1 8	1½
To 10 Pound of Tallow at 8d/ ℔		6	8
To 1 old Spirit Weighing 4 ℔		2	
To 1 Pair of old Sails and 6½ Pound Lead weights		2	6
To 1 Pair of Spectacles and a Pair of Snuffers		2	
To 1 Gun fitted		1	
To 8 Pound of Bees wax at 1/6 ℔		12	
To 2028 Pounds of Tobacco at 8/ ℔ hund		8 2	3
To Money from Maccubbins		14 12	
To a Scooner and her Tackling		45	
	£	288 10	11½
To 36 Pound Pewter at 1/3, To 1 Trunk 15/		2 10	
	£	291 0	11½

Nell: Horsey
Stephen Horsey

William Turpin Seal
William Roach Seal

Nearest King

I do approve of the above and the within Inventory as a Creditor to the Decd John Horsey Tunstall Hack Exr of John Tunstall Decd

King
1731

May the 12th 1747 Came Rachel Horsey and made Oath on the holy Evangels of Almighty God that this is a Just and Perfect Inventory of all and singular Such Goods Chattels Rights and Credits as were of John Horseys at his death that came to her hands or Possession at the time of the making hereof and that what since hath or Shall hereafter Come to her hands or Possession She will return in an Additional Inventory & that She knows of no Concealment of any Part or Parcel thereof by any Person whatsoever and that if she doth Discover any Concealment or Suspects any to be She will Acquaint the Commissary General or his Deputy for the time being with such Discovery or Cause of Suspicion that it may be enquired into and that She will well

and truly give an Account of all and every part of the deceased's Personal Estate that shall hereafter come to her hands Possession or Knowledge. Sworn to before ___ Nehemiah King Comty of Somerset County

12½ sides

December the 15th 1716

A True Inventory of Mr Charles Reavill Estate appraised by the Subscribers.

Negroe Joseph £15. Negroe Showhill £15	90	
Negroe Barnah £10 Negroe Glascow £35. Negroe Cesar 20	95	
Negroe Lucy £15. Negroe Will £30	45	
Bett Bed & Furniture £5 /. To 1 olde ditto £3. 8. 6	8	15 6
To 1 olde ditto at £4. 17. 8. To 1 ditto £1. 10	6	7 8
To 1 mans Saddle £1. 10 and 1 ditto Bridle 5/	1	15
To 1 Trunk 5/ 1 old Cupboard 3/ To 10 old Chairs 12/6	1	6
To 13 Earthen Plates, 2 Cups 1 Jug 1 Butter Pot		18
To 1 Milk Pan 6/ 1 Butter Pot all Crack'd & Pepper Box		2 6
To a Case and 5 Bottles 7/6 To 1 old Desk at £2	2	7 6
To 1 Table £1. 12/ To 1 old ditto at £1. To 1 Chest & Table 11/	3	3
To 1 Hackle 8/ 1 Pair Sheepe Shears 1/		9
To 29 lb of old Pewter at 1/6, & £2. 3. 6 To 6½ Pound of Thread at 6/3	2	9 9
To Box Iron and heaters 8/ To 3⅓ Qui.s of old Pewter 3/3		11 3
To 7½ Pounds of Yarn 7/6, two old Lines & Sea hooks 2/6		10
To 1 old Linnen Wheel 15/ 1 olde ditto 6/ 1 old D.o woolen 3/	1	4
To 1 Pair of old Billiards 8/ to 1 old Lumb 5/ 2 Jays 12 8/	1	1
Two pair of Gears 5/ 4⅓ Yards of Holland at 8/ ℔ y.d	2	3
To 1 Case of Knives & Forks 8/ a Pair of money Scales & w.ts 8/		16
Two Gallon Keg 1/6, 1 old Can 1/ To 7½ of Wool at 1/ ℔		10
To 22 Pound Cotten unpicked at 5 ℔ Pound		9 2
To a ⅓ Part of a P.r of Spoon moulds 4/ To a hand mill £2	2	4
To 2 broad hoes 8/ 1 narrow ditto 2/ To 17 lb old Iron at 5/ ℔ 7/1		17 1
To 1 old Axe 3/ 1 Pair of Fire Tongues & Shovel 3/ & flesh fork 1/6		7 6
To 1 Pair of small Shears 1/6 to old Plough 10/ & Harrow 8/		19 6
To 1 old Spit 5/ To a C.t ¼ of old Pot Iron at 3 ℔	1	10 2
To 8 sides of Tann'd Leather at 7/6 ℔ To 1 Brass Candlestick 1/6	3	1 6
To 1 old Cart and old Wheels 15/ To 18 head of Sheep at 6 ℔	6	3

To 2 Cows and 2 Yearlings £4, to 2 heifers at £2	6	
To 3 young Stears at £1 ℔	3	
To 7 Cows & 7 Yearlings at £2. 5 ℔ to 1 Yearling at 15/	16	10
To 7 Year old Mare & Colt £. 10 & 3 year old horse £5. 10	11	
To 1 old ditto 14 yr. old at £6. To 3 year old hogs at 8/ ℔ £4	7	4
To 25 year old ditto at 4/ ℔	5	
To 44 Barrels of Corn at 8/ ℔ To 15 ditto of wheat at 4/ ℔	20	12
To 6 old Syder casks at 4/ ℔ To 6 Fathom of Roap 3/	1	7
To 1 old Spades 5/ To old Books 2/		7
To 2 old Coats & 3 Vests £1. to 1 old Band saw		2
To 1 Howe hammer 1 Pair of Nippers & Winchers 3/		3
To 1 old Sifter 1/6, To 1 Cowhide 5/ To 1 old Lance 10/		16 6
To 3 old Tubs 7/ To a Parcel of Unbroken Flax £2	2	7
To 1 old Drawing Knife 4/ To 1150 Pound Tob.o at 10/ ℔	5	16
To 21¾ Feathers at 1/3 ℔ lb to Book debts £2. 10	3	17 3
To 10 Gallons of Tar at 4 ℔ Gallon		3 4
	41	11 1
Curtis Reavill } Sinah Reavill }	326	9 7
	£ 368	0 8

Nearest of Kin Greatest Creditors

We the Subscribers approve of this Inventory as Creditors.

Samuel Willson
David Willson

& Appraisers
Mary Fountain
Jacob Airs

March the 14th 1717 Came Randall Reavill and William Reavill late of Somerset County decd and made Oath on the holy Evangelists of Almighty God that this is a Just & Perfect Inventory of all and singular Such Goods, Chattels, Rights and Credits as were of the Said deceased at his death that came to their hands Possession or Knowledge at the time of the making hereof and that what since hath or shall hereafter come to their hands Possession or Knowledge they will return in an Additional Inventory and that they know of no Concealment of any Part or Parcel thereof by any Person whatsoever and that if they do discover any Concealment or Suspects any to be they will acquaint the Commissary General or his Deputy for the time being with Such

Discovery or cause of Suspicion that it may be enquired into and that they will well and Truly give an Account of all and every Part of the Deceaseds Personal Estate that shall hereafter come to their hands Possession or Knowledge Sworn to before

Nehemiah King D Comry
of Somerset County

8½ Sides

An Inventory of the Goods and Chattels of Mr Morgan Jones late of Arme Arundel County deceased taken and appraised in Current money of this Province by us the Subscribers this sixth day of October 1716

		£	s	d
	The Deceaseds Wearing Apparel	12		
Negroes	Isaac aged 40	40		
	Sam ditto 20	50		
	Pompey ditto 27	55		
	Dinah ditto 20	45		
	Kate ditto 23	50		
	Dick ditto 7	30		
	Jacob ditto 2½	15		
	Rachel ditto 6	27		
	Muria ditto 3	20		
	1 Feather Bed and Furniture	8		
	1 Ditto and Ditto £8, 1 Trundle ditto & ditto £4	12		
	2 Pair Irish Linnen Sheets 30/ 2 Pair Oznabrigs d° 7/6	1	17	6
Cattle	3 Five year old Stears at £4	12		
	5 Four year old ditto at £3 10	17	10	
	2 of Three years old ditto at £3	6		
	4 Cows and Calves at £3	12		
	2 Cows £5, 7 Yearlings at 20/ is 7	12		
	2 heifers at 30/	3		
Sheep	17 Sheep at 8/	6	16	
Hoggs	16 Spaid Sows and Barrows at 15/	12		
	4 Breeding Sows at 10/	2		
	17 Shoats at 6/	5	2	
	3 Smaller D° at 7/6, 1 Boar 20/	1	7	6

Horses	1 Mare and yearling Colt £9 1 Young Mare £3	12		
	1 Plough horse £7 1 very old ditto 20/	8		
	1 m twenty penny Nails 12/ 1 Spy Glass 19/	1	11	
	1 Pair of horse Flames &c.a		2	6
	3 Chests 30/ 1 Trunk 35/ 1 desk 50/	5	15	
	1 Spinning wheel 7/6, 1 old Box and 1 old ditto case 5/		12	6
	1 Large Bible 20/ Six leather Chairs 36/	2	16	
	1 New Gun £4 4 1 old ditto £1	5	4	
	16 Syder Casks at 7/	5	12	
	1 mans Saddle and Bridle 50/ 1 Syder mill 20/	3	10	
	1 old Gridiron 5/ 1 ditto Cross cut Saw 5/		10	
	1 Set of wedges weight 10 Pound at 12/d		10	
	41 Pound of Pott Iron at 6/	1		6
	a Parcel of old hoes and 1 Ditto Axe	1	14	
	1 Frying Pan 8/ 2 old Tables 12/6	1		6
	1 Pair old fire tonges Shovel and Spitt		10	
	1 old Plough and Harness 20/ 1 old Cart 45/	3	5	
	1 old Brass Spice mortar and Iron Pestle		2	6
	1 Pair handmill stones fixt	2		
	a Parcel of Earthen and Stone Ware		12	6
	1 Walnut bed Stead 12/6 Six Quart Bottles 2/		14	6
	a Parcel of old Tubs and Pails		19	
	1 old Canoe and Iron Chain 10/ 1 Iron Harrow 12/6	1	2	6
	1 fine Wire Sieve 7/ 2 Hair Sifters 4/		11	
	52 Pound of Pewter at 12/	2	12	
	a Parcel of Carpenters and Coopers tools old	1	13	6
		492	13	6

Nearest of Kin
Dorothy her Wood
mark

John his Wood
mark
Jos.h Chew

Cred.ds Samuel Chew
Rich.d Chew

Joseph Chew of Ann.e County being duly sworn deposeth and Saith that he and James Tongue Deceased were appointed and Sworn Appraisers to the Estate of Morgan

Jones that they did proceed to and did actually appraise all the goods and Chattels of the said Jones which were produced to them and yt they above and foregoing is a true Copy of the Appraisement is Reduced to writing by this Deponant and the Said Tongue which they Intended to sign but the death of the Said Tongue prevented Sworn to before me November the 26th 1746 D Delany Comy

On the fourteenth day of May 1747 Susanna Dowell (lately Susanna Jones) Administratrix of Morgan Jones late of Anne Arundel County deceased made oath on the holy Evangels of Almighty God that the Inventory hereunto annexed is a Just and Perfect Inventory of all and Singular the goods and Chattels which were of the Said decd that came to her hands or Possession at the time of the making thereof that what hath since or shall hereafter Come to her hands Possession or Knowledge She will return in an Additional Inventory that She knows of no Concealment of any Part or Parcel thereof by any Person Or Persons whomsoever that if She Shall hereafter discover any Concealment or Suspect any to be She will acquaint the Commissary General for the time being or his deputy with Such discovery or Cause of Suspicion that it may be enquired into and that She will well and Truly give and Account of of all & every Part of the deceaseds Personal Estate that Shall come to her hands Possession or Knowledge Sworn to before me

8½ Sides

Wm [illegible] D Comry
Anne County

An Inventory of the goods and Chattels rights and Credits of Mary Covel late of Anne Arundel County deceased appd by us whose names are hereunder Subscribed this 21st day of February 1746

1 old Trundel Bedstead		3 6
1 Small washing Tub		3
1 Paile		1 6
1 Bread Fray		1

3 old Chests		12
1 High Bedstead		7
1 Feather Bed and Furniture	10	
1 old Ditto	1	10
1 Sheet		10
21 Pound of Pewter at 2/ pp Pound	2	2
1 Iron Pot weight 30 Pound		10
2 Pair of Pothooks		3
1 Pair of Fire Tongs and one Shovel		3
21 Pound of Wedge Iron and a Pestle		8 6
a Parcel of old Knives and Forks		2
3 Stone Butter Potts		10
a Parcel of Earthen Ware		2
1 Chamber Pott		1 6
1 Pad lock		1
1 Quilted Petticoat		6
1 old Caster Hatt		4
1 old Side Saddle		15
2 Cows £4 10	4	10
2 Two Years old	1	
a Parcel of Lumber		9
Some old wearing Appl		12
Some old Linnen		4
1 Small Stone Bottle		6
	£ 25	11 6

Creditors Ja Walker, John Forrest } Nearest a Kin, Sarah Dickson, Leah Forrest

Basil Dorsey
Henry Ayton

On the 18th day of May 1747 Jeremiah Covel Administrator of Mary Covel late of Ann Arundel County decd made oath on the holy Evangels of Almighty God that the within is a Just and Perfect Inventory of all Singular the goods and Chattels of the said deceased that Came to his hands at the time of the making thereof that what hath since or shall hereafter Come to his hands or Possession he will return in an Additional Inventory that he Knows of no Concealment of any Part or Parcel thereof by any Person or Persons whomsoever that if he Shall hereafter discover any Concealment or Suspect any to be he will Acquaint the Commissary Genl

for the time being, or his deputy with such discovery or cause of Suspicion that it may be Enquired into and that he will well and truly give an account of all and every part of the Deceased's personal Estate that shall Come to his hands Possession or Knowledge

Sworn to before me — Wm Hayes — Dorr Comty

1 Side

Goods belonging to the Estate of Mary Fowel decd — Ann County

Francis Day will not deliver goods to me

One New Plaid Gown
One new Holland Gown
One pair new Worsted hose
One new Holland Apron
One box Iron and heaters
One Search Sifter
One large Cow hide
One Side Curried Leather
One small Grindstone
two tins Quart Basons
One muslin hood and Cap
One flowered Serge Petticoat
One Tea Pot Cup and saucer
One Pair Spectacles Copper mounted
Nine Quart Bottles
One Cloaths Basket

Of Goods that John Cheney won't deliver

One Pewter dish and one three Quart Bason
One new Pewter Porringer
One Quart Tin Sauce Pan
One Pair of Womens Shoes
One Garlick holland Shift
One sheeting Linnen Shift
One new Sheeting Linnen Towel
Two Osnabrigs Aprons
One Pair Camblet Pockets
One Rusty Linnen Pillow Coat

Jeremiah Covell Adminis.
of Mary Covell

1/2 Side

An Inventory of the Goods and Chattels of Mr Jonathan Davis of Charles County late deceased Viz.t

	£	s	d
His wearing Apparel			10
1 Steers at 15/			9
4 Cows at 10/			8
1 Two year olds			4
1 Heifers			6
1 old Grey Horse			3
2 old Ditto		3	10
1 Mare			3
1 Bed Bolster and Pillows			1
2 old ditto		4	10
1 Ditto		2	5
1 old Flock bed and Quilt			1
2 old pair Blankets			10
1 Quilt			6
1 Cotton Cover			12
40 Pound old Pewter		2	
1 Butter Pot			3
1 Coffee Pot			1
1 Tea Pot 4 Cups and Saucers			2
2 Earthen Plates			6
1/2 dozn old Knives and Forks			3
3 Ditto			1
2 Earthen Chamber Pots			2
1 Small Earthen Punch Bowl			6
2 Glass Salts			1
2 Pair money Scales and weights			5
1/2 Dozn Leather Chairs		1	10
1/2 Dozen Flag Ditto			6
4 Bedsteads and Cords		1	
1 Cart Saddle, one Pad, and a Pair hame and Traces			5
1 old Mans Saddle and Bridle			15
1 Looking Glass		1	5
1 Ditto			6
1 old Sugar Box			1 6
1 Brass Kettle			10

1 Pair Bellows		2	
1 Desk	3		
2 Glass Bottles			6
a Gridiron and Fire Tongs		4	
a Parcel old Books		3	
three old Tables		5	
three old Brushes		1	
1 Pair old Boots and Spurs		2	6
1 Bung borer and 3 Hinges		4	6
Seven sides Leather	1	15	
One Axe		6	
Two Gross of Corks		4	
three Trunks		15	
three Chests	1		
Eleven Staples and Basps		6	
four and a half Pair Sheets	2		
five Napkins and two Towels		6	
four Table Cloaths		10	
1 yard coarse Irish Linnen		2	6
half Yard Fustin			6
one Check Bed Case		8	
two bed Covers		5	
five Dozen Shirt Buttons		1	3
Twenty one hanks mohair		3	4
four Pillow Cases		4	
One and a half Pound Alspice		1	
One Grind Stone		5	
2 Two Gallon Runlets		3	
2 Five ditto		5	
Ninety two Pounds old Iron		15	4
Fifty two Pounds Pot Iron		17	4
One old Pot		3	
One Spit		4	
One old Handsaw		1	
One old drawing Knife			6
Seven Syder Casks and 4 Tubs	2		

Old Lumber		10	
Two Razors		1	
one old Lawn sieve			6
three Wedges		3	
one old hand mill		10	
one Silver Stock Buckles		2	6
two Pains Window Glass		2	
436 Pound of Barrel Pork	8		
One Boar		5	
4 fatt hogs	2		
9 Shoats	1	2	6
4 Sows and 9 Pigs	1	4	
1/4 Hundred half Crown nails		1	
1 hank Silk			9
63 Barrels Corn at 8/4	26	5	
16 1/2 Ditto Nubbings at 2/	1	13	
Charles County ss.t	£ 127	15	6

We the Subscribers appointed and Sworn to Appraise the goods & Chattels of Mr. Jonathan Davies late of Said County deceased in Curr.t money of the Province of Maryland do hereby Certifie that the above is a True Inventory of the goods and Chattels of the Said Davies so far forth as came to our Knowledge Given under our hands & Seals this 10th day of March 1746 — Tho.s Coleman Seal

Joseph his mark Johnson Seal

Jonathan Davies
Allen Davies
Sam Hanson Jun.r Creditor
John Smith Prather

Charles County ss.t

On the 10th March 1746 Came James Russel Adm.r of Jonathan Davies late of Said County deceased and made Oath on the holy Evangels that the within is a true and Perfect Inventory of all and Singular the Goods & Chattels of the Said deceased that Came to his hands at the time of making the Same that what hath since or Shall hereafter Come to his hands or Possession she will return in an Additional Inventory that she knows of no Concealment of any Part or Parcel thereof by any Person whatsoever that if She should discover any Concealment or Suspect any

to be he will acquaint the Commissary General for the time being (or his Deputy) with such discovery or Cause of Suspicion that it may be enquired into and that he will well and truly give an Account of all and every Part of the Decds Personal Estate that shall come to his hands Possession or Knowledge. Before. Walter Hanson D Comy

6½ sides

An Additional Inventory of the goods and Chattels of Francis Goodrick late of Charles County deceased. Appraised by us the subscribers the first day of April 1747 in Cwt Money (Vizt.)

	£
One Bay mare and Gelding at	3

Given under our hands and seals the day and yr. afors.

½ Side

Robt. Hanson Seal

John Hanson Seal

An Inventory of all the Goods Chattels and Credits of Mr. Robert Willson late of Kent Island in Queen Anns County deceas'd taken and appraised by us the under subscribers being first Sworn according to Law. December 13th 1746.

To his wearing Apparell	12	
To 1 large Bible and some small Books	1	
To 3 large Silver spoons	2	2
To 6 Tea Spoons and Tongs	1	18
To Paper Currency	13	7 6
To 1 Pair money Scales and weights		10
To 2 Pound Shott and 2 hundred Nails		1
To 1 Pair of Coarse Shoes and Stockings		10
To 1 Bed and furniture good	10	
To 1 ditto indifferent at	6	10
To 1 ditto with Furniture good	10	10
To 1 ditto with ditto Good	10	
To 1 ditto old and old Bedstead	3	10
To 1 ditto old for Servants	2	10
To a Parcel of Negroes bed Cloaths		10

To 1 Walnut Table 4 foot in the Bead	2	
To 1 Tea Table Walnut	1	10
To 1 Walnut Ditto 3 foot	1	10
To 1 holland old ditto, 2 Rush leather Chairs	1	5
To 11 Flag Bottom Chaires	1	2
To 6 ℔ Feathers 1/6, 3 Decanters 10/		19
To 6 Tea Cups and Saucers China 10/ 1 Compass		15
To 3 Stone Tea Potts 1 mustard 8 Bowls 2 muggs	1	1
To 4 Drinking Glasses 4/ 1 old Violin		14
To 1 Looking Glass 8/ 6 Earthen Plates 1 salt		15
To 1 Dressing Glass 15/ 1 Desk Walnut	3	15
To 1 Brass mortar and Pestle 4 Ditto Candlesticks		12
To 1 Coffee Pot 10/ 1 Tea Kettle 2/6, 1 Warming Pan	1	7
To 36 Pound worn Pewter £1.4; 15½ old ditto 8/	2	12
To 1 large Chest 12/ 1 Small Gun	1	12
To 1 small Chest 10/ 1 small trunk		18
To 1 Case 15 Bottles £1.5; 1 Gross Quart Bottles	2	15
To 2 small old Tables 1 old stand 1 Lanthorn		9
To 1 Pair small Stillyards 15/ 1 Box Iron and heaters	1	5
To 30 Pound Sugar £1.10; 1 Pad lock 6/ 1 Pair wool Cards	1	13
To 1 Linnen Wheel 15/ 1 Woolen ditto 7/	1	2
To 3 Lasts 1 Brush 5/ 1 Pair Womens shoes 6/		11
To 108 Pound Pot mettle at 6 ℔ Pound	2	14
To 1 Iron Spit 2 Pair Pot hooks		7
To 1 Gridiron 1 Iron Skillet 1 Pair Iron dogs 28 Pounds	1	14
To 1 Iron pot Rack 1 Pottle Pot 1 Cross Cut saw	1	6
To 1 Grater, 1 Sifter, 1 Search, 1 Frying Pan		6
To 1 handmill £1.10; 2 Pair old Fire tongs	1	11
To 1 old Case with some Bottles Parcel Earthen Ware		13
To 1 Funnel 1 Pair Snuffers	1	6
To 6 Cows and Yearlings at	18	
To 1 Cow and Calf £2.10; 1 Yearling 10/	3	
To 4 heifers 2 years old £3.12 6 Stears 2 years old	9	
To 1 Bull £2, 1 Negroe Woman 24 years old	52	
To 1 Negroe Boy £15; 1 Negroe Girl at £10	25	

To 1 Servant man having 2 years and 3 months	10		
To 1 ditto having four years 3 months to serve	12		
To 1 Servant Woman having 6 years 8 months	14		
To 1 Horse £15, 1 ditto £12, 1 ditto 9 £, 1 ditto 12/	48		
To 46 Hogs and 3 Pigs £23 6; 31 Geese at	24	17	
To 5 Sheep £2 6/ 25 Bushels Turnips	2	18	
To 6 Knives and forks 12/ 9 ditto old at 9/	1	1	
To 2 old diaper Table Cloaths 4/ 6 ditto Napkins		16	
To 1 old ol[illegible] table Cloth 1/ 5 Yards Irish Linnen	1	1	
To 3 Ells Ozna 4/ 31 Pound Yearden at	3	6	
To 27 Bushels Oats £2 0 6, 1 Pound Wool	2	1	6
To 10 hides £2 10 Some Curried Leather	3	2	
To 2 Pair old Trucks 16/ 2 Broad hoes 2 ditto narrow	1		
To 1 Narrow Ax 4/ 3 Wedges 10/ 1 Plough	1	14	
To 1 Plough Shear 10/ 2 Pair Traces old		11	
To 4 Rum hogsheads £1 8 a Parcel Tools	2	8	
To 2: 60 Gallon Casks 10/ 2 Quarter Casks		14	
To 2 Pails, 1 Piggin 1 Washing Tub, 1 Tray 2 Bowls		13	
To 75 Gallons Barbadoes Rum 5/ ℔ Gallon	19	15	
To 18 Gallons Madeira Wine 8/ ℔ Gall	7	4	
To 1 Saddle and Bridle £1 1 Ditto old 2/6	1	2	6
To 1 Razor 1 Pair Flames 1 Box and dice		10	6
To a Parcel Lumber		6	
To the half of a well Rig'd Boat 18 foot	15		
To the half of ditto 16, Indifferent Rig'd	10		
To half a Canoe		7	
To 86½ Barrels Indian Corn at 7/6 ℔	32	8	9
To 4279 Pound Tobacco at 10/ ℔ C	21	7	10
To 1 hide at 5/ 1 Coulter 1/		6	
To 1 Loom and Gears and Quill Wheel	2	15	
	£ 460	2	7

John his Wilson mark } James Fudler Cr.
William Wilson } Samuel Blunt

William Elliott Sec.
Marma Goodhand Sec.

A List of all the debts Seprate and desparate of Mr. Robert Wilson as Appraised to us the under subscribers

To John Abell			6
To Richard Chambers		1	
To George Carter		1	6
To Nicholas Cloud	1	11	4
To Edward Cockey			9
To Charles Chambers		1	
To Henry Carter		1	10
To Charles Cockey		1	
To Daniel Chapman	1	13	6
To Richard Carter		14	4
To Jacob Carter		1	
To Thomas Clark	6		9
To John Carter		10	1
To Nathaniel Conner		5	6
To Thomas Copper		3	3
To William Corsey		7	
To Peter Comerford		1	5
To John Elliott		19	5
To Laurence Everett		1	
To James Emery		1	
To Joseph Eavens		1	6
To John Earickson Jun.		14	6
To William Edmondson		1	10
To Thomas Embart	1	17	1
To Benjamin Earickson		5	11
To William Elliott		5	
To Thomas Elliott		18	1
To Charles Earickson		2	6
To Joseph Elliott		2	6
To William Granger		2	6
To William Gantlet		7	4
To Solomon Gelbert			6
To Thomas Granger		3	6
To Richard Goldsmith	2	13	4
To William Greenwood	4	13	2
To Jeremiah Grimes		1	
To Stephen Glanville		4	6
To Jonas Green	1	17	10

To John Granger		9	3
To John Granger Junr.		11	7
To Walter Greenwich			6
To Richard Blunt		12	—
To Robert Basonett		4	11
To Thomas Barnes		9	10
To William Baxter		15	8
To Edmond Benton		1	—
To Francis Bright		5	6
To George Venham		3	4
To Benjamin Blunt	2	5	8
To Nathaniel Brown	1	8	1
To John Bryan		6	6
To James Bryan		5	6
To Vincent Beaton		1	—
To Letitia Brown		11	—
To Elizabeth Bradford		3	—
To Robert Blunt			6
To John Brothee		5	6
To Abell Bell		3	—
To Daniel Barnett			6
To Charles Barnett		3	9
To Thomas Benton		2	—
To George Davis		1	6
To William Darnall		3	5
To Daniel Delany Esq.r		10	3
To John Darnall		3	—
To Edward Downs	1	15	8
To John Dembster		9	—
To Joseph Deauchburne Senr.			8
To Joseph Deauchburne Junr.			6
To Micael Delany			6
To Thomas Hamton		3	9
To James Harney		8	2
To Thomas Harney		1	4
To Revd Samuel Hunter		5	—
To Stephen Harvey		1	3

To David Hugster	1	16	9
To Arnulf Hawkins		2	9
To John Wilson Senr.		3	—
To Nathan Wright Junr.		3	—
To William White		1	—
To Alexander Walters		1	3
To Charles Comer		2	—
To William Hanton		1	3
To Thomas Harvey Junr.			6
To Joseph Asgood			6
To Benjamin Holden		1	6
To Thomas Harvey Senr.		1	6
To Elliot Hutchings		4	6
To Thomas Hutchings			9
To Philemon Jones		2	6
To Thomas Jackson Kent Island		2	—
To Dobs Joiner		1	—
To Richard Irish		1	—
To Walter Kirby			2
To Benjamin Kirby		8	6
To Richard Kearin		6	6
To James Mackey			6
To Joseph Moggrage		1	6
To Captain Thomas Marsh		15	6
To Nathaniel Meredith		6	6
To Thomas Mason		3	6
To Doctr. Alexander Machitterick		18	6
To John Meredith		6	—
To Mathusalem Hutchings Senr.	1	8	6
To William Mullen		3	6
To George Asgood		5	11
To William Oxburn Senr.	1	7	9
To Samuel Oxburn		6	9
To John Stevens		2	5
To Joseph Sudler Junr.		2	8
To John Solaway			4
To William Skully		6	3

To James Sudler	2		10
To William Standford		2	6
To John Smith Planter		1	6
To Thomas Spears		2	6
To John Smith Ploughman		4	6
To William Stavely	1	2	8
To Emary Sudler		2	7
To George Scome		1	6
To William Scandrick		5	
To Joseph Simmers		1	
To Thomas Surcum		1	
To Robert Small		1	
To Samuel Thallow Senr			6
To John Telom		7	6
To Benjamin Toulson		1	9
To Alexander Toulson		8	
To Samuel Thallow Junr			6
To John Tommos Note of hand	2	7	2
To Thomas Tannor Senr		7	9
To John Toulson			6
To Thomas Tanner Junr			6
To William Thornton Esqr		16	2
To Sarah Thomas Kent County		1	3
To Thomas Leeg		3	9
To William Leeg		6	11
To Richard Lane		2	
To William Leapyear		6	10
To Thomas Lee		8	9
To John Leeg Second		9	
To John Leeg Third		2	5
To William Lewis		1	
To Thomas Lane		15	
To Thomas Norman		16	
To Sharwood Leah		8	
To Henry North	1	15	5
To Daniel Nicoldson		1	9
To Samuel Peack		1	6

To Francis Pearce		1	3
To John Paine		4	3
To Andrew Price	1	7	8
To Thomas Pearce		3	
To Michael Rooney	1	13	9
To Thomas Ringold		9	1
To John Ralls	1	4	8
To Benjamin Richardson			6
To Antony Rowe		9	3
To Samuel White			4
To William Willson Junr			10
To Robert Walters		2	
To Thomas Hynson Wright	4	15	11
To Nathaniel Wright		15	6
To Christopher Wilkinson	2	13	
To Henry Weeding Junr		1	6
To John Wells		1	6
To James Right			6
To Thomas Wilkinson	5	7	6
To Anthony Williams		1	
To Ruth Wells		16	4
To Benjamin Willson		4	
To James Willis		6	7
To John Winchester		1	5
To Samuel Middleton	1	2	
To John Denstor to Sterling and Paper		7	8
		5	
To William Hutson	2		
To Martemore and Ramsay		9	6
To Mrs Ann Burman	2	10	
To James Hutchings	2	14	2
To Mr Charles Granger	5	8	3
To Mr Robert Gorden			8
	£ 102	13	9

John his X mark Willson
William Wilson
James Sudler Credr
Samuel Blunt

William Elliott Seal
Marmd Goodhand Seal

17½ Sds May 27 1747 Proved before me
D Delany Comy

An Inventory of the goods and Chattels of Samuel Cooper late of Baltimore County decd taken and Appraised by us the Subscribers in Curr.t money Witness our hands and Seals the 10th day of Dec.r 1724 Viz.t

To Wearing Apparell	1	8	6
One Feather Bed and Furniture	4	1	—
One Flock ditto and Covering	1	10	—
One old Blanket		5	—
One old Bedstead and Cord		7	—
One Saddle and Bridle	1	7	6
Two Chests		8	—
Two Tables		5	—
9 Stools		3	—
2 Iron Potts	1	5	—
30½ Pound of Pewter at 15/	1	17	9¾
8½ Pound old ditto at 12/		8	6
a Parcel Earthen Ware		3	6
1 Drinking Glass Old Aul and funnell		1	3
a Parcel Turned Ware		3	—
1 old Cloth Brush			6
3 Knives		3	6
7 Glass Bottles		6	6
7 Pound Shott and ½ Pound Powder		3	8
2 Ridles		3	6
12½ Pound Linnen Yarn	1	5	—
6 Pound Tow ditto		6	—
4½ Pound Woolen ditto		10	7½
1 Pair Iron Tongs 2 Pair Pot hooks and 1 Gridiron		10	—
3 old Axes		10	—
One old Broad hoe and 1 Narrow ditto		3	—
1 Gouge 1 Augre		4	—
1 hand Saw file			3
1 Pair Small old Brass Stillyards		5	—
1 Frying Pan		4	6
4 Sickles old		2	—
31½ Pound old Iron		5	3
1 horse Bell and Collar		7	—
1 Pair Chain Traces		14	—
1 Pair Roap ditto 2 Pair hams & 1 old Bridle Bitt		3	6

1 Horse Rope		3	—
to 1 Iron Pestle 2 Wedges		12	6
1 old Plough Share Coulter and Cleviss		18	9
4 old Kundlets		6	—
1 old Box Iron and heaters		2	—
1 Powder horn and Shot Bag		1	6
2 Pails and 3 old Piggins		7	—
1 old Linnen Wheel 1 Woolen ditto		9	—
1 old Hone and Razor		4	6
1 old Hair Sieve			6
1 Pair Tow Cards		1	—
2 old Sack Bags		8	—
one Mare 13 Year old and Colt	2	10	—
2 Cows and Yearlings	6	10	—
1 Cow with Calf	3	15	—
1 three Year old heifer	2	5	—
3 Barrows 2 years old	3	15	—
3 Sows and 8 Pigs	2	5	—
1 Grindstone		5	—
3 Ewes 1 Ram	1	12	—
2 Barrows 1 Boar	2	5	—
1½ Yards Cotton		3	—
2 Barrels 2 Tubs 1 old Churn		7	—
1 Bay mare 5 Years old	4	—	—
8 Pound Soal Leather		6	8
245 Pound Bacon	5	—	—
20 Pound Lard		10	—
6 Bushels Wheat		18	—
44 Bushels Indian Corn	4	8	—
1 Flook Plough and Clewesses		7	—
Tobacco 3652 Pound Good Top at 14/	25	11	3
Ditto 927 Under at 7/	3	4	10½
To a Levee for 9 Years being more than the Anuel Rent	4	10	—
as a Creditor Jacob Giles	£ 98	4	2

I hereby & in Confirmation of the with.n Inv.ry Set my hand, being the daug.r of the w.th in named Sam.l Cooper Dec.d Ledia her O Morgan mark

Rich.d Dallam Sea.l
Wm Hopkins Sea.l

Thereby and in Confirmation of the within Inventory Set my hand being the Son of the within named Samuel Cooper Deceased as a Creditor

the mark of
Nathaniel Rigbie Sam: ⸸ Cooper

On the 7th day of April 1747 Came James Rigbie being one of those People called Quakers, and Solemnly affirmed that the foregoing is a Just and Perfect Inventory of all and Singular the Goods and Chattels which were of the deceased that Came to his hands at the time of making hereof and that what hath since or shall hereafter Come to his hands or Possession he will return in an Additional Inventory that he knows of no Concealment of any Part or Parcel thereof by any Person whatsoever and that if he shall Discover any Concealment or Suspect any to be he will Acquaint the Commissary General for the time being or his deputy with such discovery or cause of Suspicion that it may be Enquired into and that he will well and truly give an Account of all every Part of the Deceased's Personal Estate that shall hereafter come to his hands Possession or Knowledge

7 pence Affirmed before. Thos: White & Jr: Bartlett

An Inventory of the Goods and Chattels, Rights & Credits of Rowland Vine Late of Baltimore County dec'd to say as follows

To 2 Cows and Calfs at £3..10	7	
To 5 Ditto at 3 £	15	
To 1 five Year old Stear 1	1	
To 3 two Years old at £1..10	4	10
To 3 Year olds at 15/	2	5
To 18 two year old Hogs at 15/	13	10
To 3 three year old ditto's at 1 £	3	
To 13 one year old ditto at 8/	5	4
To 1 four Year old Ditto	1	
To 1 Sows at 13/	2	12
To 4 Pigs at 5/	1	
To 1 Sow and 2 Pigs		16
To 1 Horse 4 Years old at £9	9	
To 1 Ditto 10 Years old at £7..10	7	10

To 1 old Mare at £20	20	
To 1 Colt at	1	
To 2 Ewes and 2 Lambs at £1..8	1	8
To his Wearing Apparell	6	17
To 13 Barrels Indian Corn at 8/4	5	8 1
To 3½ Bushels Wheat at 3/6	12	3
To 3½ Bushels Beans at 2/6	8	9
To 1 Horse Harness	2	6
To a Parcel of old Iron Ware	2	10
To 1 small Trunk		6
To 1 old Box Iron and Heaters		3
To a Parcel of Shoemakers tools and 2 Gimblets		3 4
To 1 Candlestick and Pepper Box		3
To 1 Pair Fire Tongs, Ladle and Flesh Forks		10
To 5 Bells and 1 Curry Comb		12
To 1 Testament and Primmer		2 6
To Cold Hoes		13
To 1 Iron Pott weighing 31 Pound at 6 ₰		15 6
To 2 old Potts cracht and the shooks		7 6
To 2 Wedges weighing 10¼ Pound at 8 ₰		6 10
To 1 Iron Skillet at 6/		6
To 1 old Bell mettle Skillet weighing 4¼ at 7 ₰		2 9½
To 2 Lasts at 1/3 one old Padlock 9/		2
To 9 Pound new Pewter at 2/		18
To 7¾ not new at 1/4		10 1
To 4¾ old Pewter at 8/		3 2
To 3 Plates at 9/		9
To 3 dozen and 2 two Spoons at 3/ Ditto		9 6
To 6 Wooden Platters at 1/		1
To a Parcel of Earthen Ware		3
To 2 Bottles and Drinking Glass		1
To 1 Tin Quart Pott		2
To a Parcel of Water Vessells		13 6
To 1 old Saddle and Bridle		12 6
To 1 Feather Bed and Furniture	3	15
To 1 Smalle Bed and Furniture	2	

To 1 small Feather Bed and Furniture	2		
To 5 Yards white Linnen		15	
To 1 Spinning Wheel at 15/ One ditto at 10/	1	5	
To 1 fine Search Sifter at 5/ one Coarse Sifter at 1/		6	
To 1 Frying Pan		3	
To 8½ Pound Hackled Flax at 1/3		10	7½
To 8 Pound & ¼ Tow at 6/		4	1½
To 1 Powdering Tub at 8/ one meal Tub 3/ one Corn Bad: 3/		14	
To 1 Deal Box at 1/6, 1 Fish nett 2/		3	6
To 3 Syder Barrells at 2/6; 4 new 60 Gall Casks a 8/	1	19	6
To 1 old 60 Gall Cask		4	
To 1 Grinding Stone		7	
To 1 Harrow Plough		12	6
To 1 small furrow Plough with Cleves & Hook and Links		10	
To 4 Raw Hides	1		
To 300 Pound Dryed meat at 6/	7	10	
To Ster Money due from Mr. John Philpott £3 17	7	14	
To Curt. money due from Jonathan Lidy	2	4	
To 1 old Table 3/ one Hackle 1/		4	
To 19 Sheets of Writing Paper		1	7
To 900 Pound Good Tobacco at 8/4 ℘ Cent	3	15	
To 1725 Pound Ground leaf Tobacco at 5/ ℘ Ct.	4	6	3
	£148	2	7¼

Thomas Miles } Appraisers
William Talbott }

Thomas Bond } Creditors
Jacob Bull }

On the 25th day of April 1747 Came Sarah Vine and made Oath on the holy Evangels of Almighty God that the foregoing is a Just & Perfect Inventory of all and Singular the Goods and Chattels which were of the deceased that Came to her hands at the time of making hereof and that what hath Since or Shall hereafter Come to her hands or Possession She will Return in an Additional Inventory that She Knows of no Concealment of any Part or Parcel thereof by any Person Whatsoever and that if She Shall discover any Concealment or

suspect any to be she will acquaint the Commissary General for the time being or his Deputy with such Discovery or Cause of Suspicion that it may be Enquired into. And that she will well & truly give an Acct. of all and Every Part of the Deceased's Personal Estate that shall hereafter come to her Hands Possession or Knowledge

8½ sides — Sworne Before me — Thos. White D. Comry Balt County

---

An Inventory of all and Singular the Goods and Chattels Rights and Credits of Edward day late of Baltimore County Decd Appraised in Current money by us the Subscribers being duly Qualified for that Purpose

To his Wearing Apparel	22		
1 Silver Watch	8	10	
1 Pair Silver Shoe and Knee Buckles and Clasps	1	11	8½
a Parcel of old Plate	1		
1 mourning Ring and 1 Plain Ditto	1	15	
Cash Sterling 8/6 at 100 ℘ Cent		17	
Cash in Paper money	4	6	6
1 Negroe man named James	38		
1 Ditto Cook	50		
1 Negroe Girl Meraah 7 Years old	27		
1 Negroe Boy Scipio 5 Years old	18		
1 Negroe Girl Grace 1½ Year old	8		
1 Mullatto Woman Hannah 6 Years to serve	20		
1 Mullatto Boy Jos: Poleson 26½ Years to Serve	15		
1 Ditto Girl named Anne Poleson 29 Years to serve	8		
1 Servant man named Joseph Brooks 1 year to serve	5		
1 Do. James Logue 3 Years and 9 months to serve	16		
1 white Servt. Woman Eliz: Conney 5 Yd. and 9m. to Serve	12		
1 Ditto Eliz: Philips 3 years and 4 months to serve	4	10	
1 Flatt	7	10	
1 Canoe		10	
1 hunting Saddle and Bridle		10	
1 Cart		10	

12½ Yards Country Cloth at 4/	2	9
1 old Negroe Jackett		10
19½ Ells 7/8 Garlick at 6/	5	15 6
23 Ells Oznabrigs at 2/	2	6
8 Pair mens shoes at 8/	3	4
1 Pair Negroe Ditto		4
3 Pair Womens Ditto 12/ 1 Pair Girls Ditto 2/6		14 6
1 Plank Chest 16/ a Table Jack and Tobacco Box 7/	1	3
a Parcel of Earthen Ware		15 6
a Parcel of Glass Ditto		6
1 Tobacco box 2/ 1 Lancett 1/6		3 6
1 Desk	2	
26 Gallons Rum at 6/	7	16
2 Tumblers and 1 Dram Glass		2 6
1 Iron Gray Stallion 4 year old	15	
1 Small Black mare with a Bald face	5	
1 old Black mare 16 Year old	2	
1 Sorrell stone Colt	2	10
1 Small white Mare 6 Year old	6	
1 Skew Calld mare 2 Year old	6	
1 Dark bay Horse 8 Years old	5	
1 old Sorrel ditto 18 Year old	2	
1 Sorrelld ditto 7 Year old	11	
1 Dark bay mare	11	
1 Sorrelld Stallion 2 year old	6	
1 Bay ditto 1 Year old	1	10
4 Pair Iron Traces at 23/4	4	13 4
1 Plough and Irons, Cleviss, Hams, Bridles & Leadg lines	1	4
1 old Plough and Shear Coleter and Cleviss		14
A Parcel of old worn out Draft Gears		3
1 old Horse Pad		4
2 Grubbing Hoes		8
3 broad Hoes 7/6, 2 Narrow ditto 3/		10 6
2 Old Axes 7/6		7 6
1 Pair maul Rings and 3 Wedges		10
a Parcel of old Iron Bridle and Bitt		7 6

151 Pork at 16/8	1	5 2
2 Cwt Tallow at 9		19 6
7 Cwt Gunpowder 24/6, 40 Bristol Shot 20/	2	4 6
2 Old pocket Books		5 0
1 Pr Money Scales and Weights		15 0
1 Pr Old Scales and some Weights		6
1 Pr Small Stilliards		12 6
3 Old Razors and 1 p Tobacco Tongs		5
One Cloths Press	1	
1 Old Chest 5/, 2 Old Trunks 10/		15
2 Old Boxes 2/, 1 Iron pot & hooks 50 @ 6	1	7
1 Iron pot and hooks 66 @ 4	1	2
1 small Old Ditto & hooks at		8 6
1 Iron Kettle 17 at 6		8 3
1 Old pot and hooks 33 at 3		6
1 Iron skillet		6
2 Ladles and 1 pr Cast forks		15
1 Old Teakettle 10/, 1 Copper sauce pan 5/	1	
1 Bell mettle spice morter & postle		10
2 Iron Spitts	2	19
50½ pewter half Worn at 15		10
12 Ditto at 10		14
7 Deep plates		2 6
1 Pint pewter kan		2 8
16 pewter Spoons		14
1 pottle pot 6/, 2 Quart potts 5/, 1 pint Do 3/		14 6
1 Gill Measure 6, a parcell tinware 14/		5
5 Old Candlesticks & 3 pr Snuffers		7 4
2 Salts 1/4, 1 Frying pan 4/, 2 old Do 2/		10
a parcel Old Case knives & forks & basket		6
1 Old Tea stand, Grid Iron & Chaffing dish	1	5 6
1 Pr hand Irons 51 at 6	1	
1 Dripping pan a Fender	1	
1 pr large Tongs & 1 pr small Do & shovel		10

1 pr. pot Racks 13/4. 2 pr. Old hooks 1/6		14	10
1 Oval Table of Maple	1	10	
1 Old Ditto		6	
1 Old square Ditto 4/. 2 old kitchen Do. 2/		6	
1 Old Cuboard press 10/		10	
6 Turkey Leather chairs	4	10	
2 Leather bottom'd Ditto	1		
1 Old Wooden arm'd Chair		5	
12 Old flagg bottom'd Chairs	1	1	6
1 Warming Pan	1		
1 Gim powder horn & shot bagg	1		
4 Earthen plates & a parcel of Shaware		5	
1 Old Coffee Mill & spice box		5	6
1 Old Tin candle box		2	
2 1/2 doz Glass Qt. Bottles		10	
1 Large Looking Glass	2	10	
1 Old Broken ditto		5	
1 Box Iron and 2 heaters		7	6
2 Old hand saws		12	
Carpenters Tools		10	
13 Old Lasts		6	6
a parcel of shoemakers Tools		8	
a pr. of spoon moulds		6	
a pr. of button Do.		1	6
1 Cradle		8	
3 Sifters 3/, 1 search 1/		4	
106 Tand Leather a 9d	3	19	6
a parcel of Ditto spoild		2	
1 pr. cut saw steel plate & Wrester	2	10	
3 Old Tubbs 2/6. 1 Old Wooden Wheel and 2 pr. Old Wool cards		7	6
1 Linnen Wheel		15	
3 Old Hogsheads 7/6. 4 Old Tubbs 2/6		10	
1 Old flower Tub		1	
13 Cyder Casks & 2 anchors	2		

7 Old Tubs		3	6
1 Old Red Tray		2	
6 Pr. mens Shoes	1	16	
1 feather bed, bolster, 2 pillows 39 at 20	4	19	
1 pr. course sheets 25/ 2 pr. pillow cases 8/	1	13	
1 Calico Quilt 18/ 1 Old blanket 10/	1	8	
1 bed stead cord and hide		18	
1 Old suit of Curtains, Vallens & Teaster	2	5	
1 feather bed bolster & 1 pillow 36 at 2/	3	12	
1 pr. sheets 25/. 1 pillow case 4	1	9	
1 Blanket 12/. 1 Worsted Rugg 35/	2	7	
1 Trunell bedstead cord and Hyde		15	
1 Old Bed Bolster, bedstead, cord, hide and furniture	2	5	
1 Old Bed 20 at 30/. 1 Old Rugg 15/ 1 blanket 5/	2	10	
1 Narrow Strip'd Bed, bolster & 2 pillows 49 at 2/	4	18	
1 pr. sheets 22/. 1 Redworsted Rugg 40/	3	2	
1 bed stead cord and Hyde		15	
2 pillow Cases 4/. 2 Chamber pots 1/6		5	6
1 Narrow strip't Country Tick & feathers 47	4	6	2
1 pr. Old sheets	1		
1 Old Rugg 30/ 1 Country Cloth blanket 12/	2	2	
1 bedstead cord and hyde		15	
1 Old Bed broad striped 44 2/	4	8	
1 very Old pr. Sheets		6	
1 bedstead cord and hide		12	
1 New bed 23	3	10	
1 New bed and bolster	4	14	
1 Rugg 30/. 1 pr. Old sheets 15/	2	5	
1 Old Blanket 12/. bedstead cord & hyde 12/	1	4	
1 Old Bed Bolster and pillows 54	4	19	
1 pr. Old sheets 12/. 1 Old Blanket 6/		18	
1 spotted Rugg 30/. 1 Trundle bedstead, Cord and Hyde 10/	2		

1 Good Bed Narrow stripd Tick bolster and Pillows 67 lb		6	14
2 pillow cases 5/. 1 pr Good Sheets 35/		2	
1 Old Quilt 15/. 1 Bedstead Cord and hide 20/		1	15
1 Old Blanket		7	6
1 Old Bed 51 lb		3	16 6
1 Old Rugg 20/. 1 Bedstead, Cord & hide 5/		1	5
1 Old Bolster 33 lb		2	9 6
1 Good Rugg 25/. 1 Bedstead Cord & hide 10/		1	15
New ticken for 2 pillows			6
1 pr hedge shears			10
2 diaper Table Cloths 10/		1	
2 ditto Napkins 2/6			5
2 Ozenbrigg Table Cloths			10
2 do Towells			3
10 Runlets 3/		1	10
1 Old Rum Cask and 2 brass Cocks			17 6
1 pr Cankooks			2
12 do Earthen milk pans 6			3
80 lb hog Lard 4		1	6 8
1 Hackle			2 6
a parcel of Wooden Ware		1	5
1496 lb of Bacon 4		24	18 2
4 Bushells salt 5/		1	
58 1/2 Barrells Indian corn 8/		23	8
25 Bushells Wheat 3/		3	15
464 foot Inch Oak plank 10/		2	8 8
78 lb Lead		1	6
1 pr Iron Cellers			5
8 Tobacco Hogsheads 4/		1	12
4393 lb of Tob. 10/		21	19 3/2
6 Raw hides 10/		3	0 0
2 Old meal Baggs			4
11 spay'd sows & barrows 3 year Old 7/6		9	13 6
65 smaller Ditto 1 year Old 10/		32	10
9 Ditto 2 year Old 12/6		5	4

22 Sows 8		8	16
35 piggs and 2 Boars		1	5
1 Grindstone Iron handled		1	
1 Bull		2	
7 Steers 4 Year Old		21	
3 Ditto 3 Year Old		6	
9 Ditto 2 Year Old		13	10
9 Heifers 2 Year Old		11	5
9 Cows 6 Year Old		27	
13 Heifers 1 Year Old		10	
3 Steers 1 Year Old 1 Loan Calf		3	5
9 Cows and Calves		31	10
2 Heifers and Calves		5	
3 Rams		1	
6 Weathers		2	8
24 Ewes and Lambs		12	
28 Ewes 7/6		10	10
1 Earthen Tarr			2 6
1 small Earthen pott			1
2 Stone Ditto			6
Totall	£	831	14 3

In Testimony that the foregoing is a True Appraisement We have hereunto set Our hands and seals this 7th Day of May Anno Dom 1747

Geo Brown Seal

Walter Solley Seal

We as Two of the Nearest Kin to the Deceased approve of the foregoing Inventory and Appraisement as Witness Our hands

John Day

Vincent Dorsey

We as two of the Greatest Creditors to the Deceased approve of the foregoing Appraisment

Dav McCullock

Jos. Middlemore

On the 23 Day of May 1757 came Elin
Day on made Oath on the Holy Evangelists
of Almighty God ye the Deponent is ye Relict and
Executrix of all and singular the
Goods and Chattels which were of the Deceased
that came to his hands at the Time of making
hereof; and that what hath Since Come to his hand
hereafter Come to his hand or Possession he
will return an additional Inventory; that
he knows of no Concealment of any Debt or Debts
thereof by any Person whatsoever; and that if
he shall Discover any Concealment or Conspiracy
any to be he will Acquaint the Commissary
General for the time being or his Deputy
Wherever Discovery or Proof of the Concealment
yt it may be inquired into, and ye will well
and truly give an account of all and every
part of the Deceased Estate yt shall hereafter
Come to his hands to ye Judgment or knowledge
Sworn to before

Thos White Dep Cy
Bal Co

19 p 2 Tides

Inventory of all and singular the
Goods and Chattels of John Leach late of
Baltimore County Deceased. Appraised in
current money of this Province by us the
Subscribers this 20th of June Anno Domini
1754

1 Wareing apparell	1-5-7	
1 Writing Desk	2--	
4 Leather chairs at 5/	1--	
1 Looking Glass	-5-	
7 Old Rush bottom chairs a 1/6	-10-6	

2 small Oval Tables a 4/	-8-	
1 Large Ditto	1-5-	
1 small veal skin Trunk	-5-	
1 Hone & Razor	-5-	
1/2 Doz. knives & forks Old	-4-	
1 small chest	2-6	
1 Candle mould	2-	
1 Candle box Old	1-6	
1 Wine Glass	-6	
9 Old Sheep @ 8/	3-12-	
8 Lambs @ 6/	2-8-	
1 small black slow Horse 8 yrs Old	7-	
1 Ditto — Ditto 12	4-	
1 small bay mare 11	2-	
1 two yr Old horse foal	1-5	
1/2 Barrel Tar	8-6-	
1 pr Old Horse Geers	-6	
1 Feather Bed Bolster & Sick Weight 66	4-10-	
1 pr Blankets		
1 Feather Bed Old Sick Newspathers Weight 30 two Old Quilts	4-	
1 Feather Bed Good Sick bolster two Pillows Weight 65 & 1 quilt & 1 pr sheets	7-17-	
1 pr Old sheets	5	
1 pr pillow cases Old	-1-	
1 small parcel Diaper Table cloth	-5	
7 hard metle plates @ 2/6	-17-6	
7 Old pewter plates @ 1/6	10-6	
30 Old pewter @ 8/	1-6	
5 pewter Dishes Weight 14 @ 6/8	1-3 4	
1 Negroe Woman Named Cuer aged 40	60-	
1 Negroe Named Ben aged 38	60-	
1 Negroe Woman Named Hannah aged 30	48-	
1 Negroe Girl Named Kate aged 5	24-	
1 Negroe boy Named Christow aged 8	30-	

1 Dozen Quart Bottles	4	
2 Stipers @ 1/6	3	
1 Warming Pan	10	
1 Samaster	2	
1 Old Jopers Do	1	6
2 Bed Pans and Heaters @	18	
1 pr hand Irons Wt 45 @ 4	18	
3 Kettles @ 1/6	4	6
1 Old Spoon Mot Vale	5	
1 Old Broad axe 1/6 1 Adze 1/ 1 Drawing knife 1/6	4	
1 Narow axe 5/ One Old Ditto 1/	6	
3 Gubing Axes 7/6, 1 hand Vale 5/	12	6
2 Augers 3/, 1 hammer 1/	4	
1 Mulling Hoes 5/, 1 Money Comb 1/6	6	6
1 Adze 1/, 1 broad hoe 1/6	2	6
36 Old Iron @ 1	3	
2 plows Weight 27 @ 6	13	6
6 Iron Wedges Weight 29 @ 6	14	6
2 pr small Rings	5	
1 Old Linner Wheel	3	
1 Brass Kettle Wt 23 @ 1/	1	3
1 Chest pots broken & broke Wt 112 @ 2	18	8
1 Good Iron pot Wt 26 @ 5	11	1/9
10 small Old Flying pans	3	
3 Old Water pails @ 1/6	4	6
Negroes Old Bedding	10	
1 small feather Bed and bolsters Wt 24 } Cannabigg Sick and Blanketts }	1	15
4 7 Year Old Steers @ 4 10	18	
1 Small Ditto @ 2 15	11	
5 Cows @ Ditto @ 2 10	12	10
3 Heifers @ 1 10	4	10
12 Year Old Bull	1	
17 Hogs @ 10/	8	10
13 small Ditto @ 5/	3	5

1 Cart	5	
7 Pigs @ 3/	1	1
1 Yearling @ 15/	3	
1 Plow and Irons	1	
1 Do	1	6
1 pr Silver shoe Buckles & Knee D. & 1 pr D.	1	5
6 Silver Teaspoons @ 4/	1	4
1 Bannister	1	12
2100 Good Tobacco @ 15	10	10
10 small Cows and Young Pigs	10	
25 Cs Wool @ 1/3	1	11 3
4 Reap Hooks	6	
1 34 Ground Leaf Tobacco @ 6 pr lb	1	6 1/4
1 pr Mosses Stone	2	6
	968	6 3 3/4

Nich. Rogers
Jo Joh. Bailey } Appr.

We sign as Appraisers Wm Gray & Benjamin Tasker Esq and Jonathan Wm Rogers

On the 28th Day of May 1747 Elizabeth Daniel Executrix of John Daniel late of Baltimore County Deceased Being one of the People called Quakers solemnly and sincerely Affirms and Declares that the within is a Just and Perfect Inventory of all and singular the Goods and Chattles of the said Deceased that came to her Hands or Possession at the Time of the making thereof that what shall hereafter come to her hand Possession or knowledge she will return in an Additional Inventory & she knows of no concealment of any Part of the same by any Person or Persons whomsoever that if she shall hereafter

Discover any concealment Or suspect any to be the Will acquaint the Commissary General Or the Time Being or his Deputy with such Discover or cause of suspicion that it may be Inquired into and ye. the Will well and truly give an account of all and every Part of the said Deceased personal Estate ye. shall come to her hand possession or Knowledge

p. Fedos

Sworn to before me
Dulany Comry

A true and perfect Inventory of all and singular the Goods and Chattles Rights and Credits of George Henry Mark, late of Baltimore County Deceased appraised in current money of this Province so far as came to Our sight or knowledge by us the Subscribers this 10th Day of March Anno 1746 &c.

To 1 fence Old Hat and One Old Dillo	6
To 1 Feather bed and Linning Vest	1-15
To 1 Cover Bed some What worn	1-2-6
To 1 Rugget Vest	10
To 2 Pair of Men Buck shoes	7
To 1 Ozenbrigs shirt and Two Old Dillo	10-6
To 1 Garter shirt Dillo	4
To 1 Pr of Shoemakers of Brown Linning	5
To 1 Pr of shoes half Worn	5
To 1 pair of yarn stkin some Worn	1
To 1 Pair of Old Buckles & Two Old Razors and One Old Knife	3
To 1 Whip and Steel	1-6
To 1 Linning Wallet and Eighteen brass buttons	3

To 1 Old Saddle and Bridle	6
To small spent	8
To 1 Old Narrow axe	2-6
	£ 6-17-0

Debts Due to the Deceased

To Mr Amos Garrett	12
Desperate Debts	
Desperate Thomas Imbert £ S D 5-8-0	5-8

Abraham his AB mark Browne } Creditors
Edward his EB mark Brown } Creditors
We the Appraisers } James Taylor, John Gamethon

On the 3d day of June 1747 came John Imbert and made oath on the holy Evangelists of almighty God, that the Foregoing is a true and perfect Inventory of all and singular the Goods and Chattles which were of the Deceased that came to his hands at the time of making thereof; and that what hath since Come to his Hands Or Possession he will return an additional Inventory; that he knows of No concealment of any part Or parcel thereof by any Person whatsoever; and that if he shall Discover any concealment Or any to be, he will acquaint the Commissary General for the time being Or his Deputy with such Discover or Cause of Suspicion that it may be Inquired into, and that he will well and truly give an account of all and every part of the Deceased personal Estate that shall hereafter come to his Hands possession or Knowledge. And that he knows of No other Estate left by the Deceased, sworn before. Thos White Dep. Regr. Bal. Co.

1/2 3d

1786 An Inventory of the Goods and Chattels Rights and Credits of Joseph Altman Late of Dobbs

	£	s	d
To the Waiting Apparell	4	7	6
To Cash of his and Debts	2		
To One Old Oval Table		15	
To 2 Old Chairs to One Check Reel		15	
To One Old Bench To a parcel of Broke Glass		8	
To 1 Bed and Bedstead and furniture	4	6	
To 1 Bed and furniture	4		
To Bed and Bedstead and furniture	3	16	
To Bed 20/ To one Round Table one Old Chest	1	10	
To Bed 20/ To one Oval Table 15/ Weight Yard Beam Chain	1	13	
To a small Oval Table 15/ Weight Yard Beam Chain			
To a Cider Rock Bucket & three Buckets	3	7	6
To one Old Cider Buckets		10	
To a parcel of Old Brass Buckets		1	
To a Tray Box & one Old Box		7	
To 3 Rovers Old			
To Too powder horns & one powder horn & Shott		1	6
To one fork & screw & to one Gun	1	5	9
To one Tea Kettle 13/ To one Coach Horn 8/	1	3	
To a side of Upper Leather		7	6
To 3 Cups and saucers of Chaney		5	
To one Sea Ware Stone Pot & to 6 Sea Bottles 2/6		5	
To one Sea Ware Stone Pot & to 6 Sea Bottles 2/6		2	3
To a piece Mill & to a Decanter One Glass			
To Old Table Cloths		3	
To Too Earthen Jugs 2/ To Glass & Glass bottles		1	2
To Brass candlesticks and Snuffers 2/		2	
To a stone Cole & to some Knives & Forks		5	
To a parcel of Wooden Ware & to Books Old		6	6
Linning Wheel			
To 1 Old Chest 2/ To some Old Earthenware		3	
To one Old Tube 3/ To one Old frying pan		6	
To Too Iron Frames 12/ To Too Old Bags		12	

To a Cloak bag of Sugar 2/ To one parcel of Earthenware		10	
To Sixteen yards of Worsted Stuff	2	2	
To a parcel of Old Wool Cards & Tow Lanthorn		3	6
To a piece of Old Plantation Stocks		17	6
To a Cask Pork & to Sixteen pounds of Pewter	1	12	9
To Nineteen pounds of Old Pewter			
To one Pot One Kettle & Eighty pounds	1	2	6
To Thirty six pound of Wax	1	16	
To Cider Old Vessels & to seven Buckets		7	
To some Wooden Ware & the Barrel of Brandy	2		6
To a Bond 200 Bushels of Wheat by Estimation	26	10	1
Hay in Straw			
To about Seven Bushells of Rye in Straw	1	10	
To about 30 Acres of Wheat in the Ground	1	10	
To a Tenement & Land purchased of Farmer Boyle 60 Acres	50		
To a Tenement & Land called Patrick Irons 130 Acres	80		
To Twelve Bushels of Wheat	1	16	
To Cash 15/ To Cheyne 30/ & to 2 Calves 25/	1	15	
To one Spring Bull	1		
To Twenty Calves 12/	4	12	
To a Wheat Barrel & to Flour	8		
To a parcel of Wheat Trucks	1		
To One plow and plow Tackles	1	15	
To Eight hogsheads Tobacco and some in Bulk	5	10	
To a Servant man Time Daniel O Briany 3 years 5 months	15		
To a Servant Girls Time One year and Two Months	3		
To Twenty one Stotes	5	05	
To Eleven piggs 11/ To Eight hogs	3	15	

To one Black Mare 12 years Old	5	"	"
To one Gray Mare 10 years Old	6	"	"
To One sorrel Mare five years Old	5	"	"
To One Mare three years Old	8	"	"
To Old Colts 3 to One Bay horse 9 years Old	11	"	"
To Eight Head of Sheep	3	"	"
To Negro Woman and Child	40	"	"
To One Old Grindstone 2/6 to too Old horses	3	2	6
To fourteen Harrow Teeth Old	0	7	"
To a Brush	"	"	6
To One Old Auger	"	"	6
To about Nine Hundred pound of Pork	6	6	"
£	355	17	9

February 26th 1746/7

Robert Veazey

Peter Bouchelle

Margaret Allman
R. Thompson Junr } Nearest akin

R. Bouchell
James Boyle } Greatest Creditors

Cecil County ss. April 21st 1747 Teresa Allman and Hugh Mathews Jun Administrators of Joseph Allman late of Cecil County Deceased makes Oath On the Holy Evangelists of Almighty God that this is a Just and Perfect Inventory of all and singular the Goods and Chattels Which were of the Deceased that came to their Hands at the Time of the making thereof and What hath since or hereafter Come to their Hands Possession Or Knowledge they Will Return in an Additional Inventory that they know of no Concealment of any part Or parcell by any Person Whatsoever and that if

they shall Discover any Concealment or suspect any to be they Will acquaint the Commissary General for the time Being or his Deputy With such Discovery of Cause of suspicion that it may be Enquired into and they shall well and Truly Give an Account of all and Every part of the Dec'd personal Estate that shall hereafter come to their Hands possession Or Knowledge

8/25

Sworn Before John Thompson Dy Cecil County

A True Inventory of the Goods and Chattels of Abraham Wallson lately Deceased of Cecil County

To His Wearing Apparell	6	4	"
To Cash	6	15	"
To Book Debts	11	6	6
To Notes	6	5	"
To 1 Old Beds and Furniture	20	8	"
To 2 yards of bed Tick	"	8	"
To a pair of Wool Cards	"	10	"
To 5 Old Wheels	2	5	"
To a breasted saddle	2	"	"
To 2 pare of Old stillards	"	12	6
To 3 Old Chests and a Box	2	12	6
To a Warming Pan and sickles	1	4	"
To a hand saw and Broad Ax	"	9	"
To 2 Tables	1	12	"
To a keel	"	7	"
To a hackell & 3 pair of Wool Cards	"	14	"
To 2 punch Bowls	"	4	"

To an Old Saddle	—	5	—
To 14 yards [illegible] Cloth	4	4	—
To a silk Cap	—	10	—
To the Books	—	11	—
To a Wooden Wheel and Wall	—	11	—
To Geering and a Harrow	—	12	—
To Old Iron matocks and Axes	3	5	8
To Old Lumber	1	15	—
To 12 a Dozen Old Chairs	—	9	—
To a looking Glass and Dewter	5	4	—
To a set of spools	0	5	—
To a Chain	—	2	6
To 2 Curb Bridles and One Snaffle	—	13	—
To 2 Gunns	2	10	—
To 4 Basketts	—	2	6
To 2 Old skillets and a Kettle	1	—	—
To Earthen and Tin Ware	—	12	—
To 4 potts and furniture	3	5	—
To a pann and 2 box Irons	—	13	—
To 5 Bottles and a flask	—	2	6
To 22 Barrells and 17 Tearses	7	5	—
To 2 powdering Tubs and a Churn	—	12	—
To 2 Baggs and a funnel	—	6	6
To 2 files and a pair of Compasses	—	2	6
To 2 Old Sifters and a Riddle	—	4	—
To a Tobacco Hogh	—	3	6
To brass buttons and 3 Gamblets	—	10	6
To a pair of specktales and a Razor	—	2	6
To knives and forks	—	15	—
To a Dozen of Old Trenchers	—	1	6
To 3 Tearses and one fifty of Cyder	3	3	4

To a Hyde and a side	—	12	6
To 4 Barrells and 3 Bushells of Corn	1	19	—
To a hh.d of Vinegar	2	—	—
To flax	2	6	—
To 27 Barrells of Corn	11	3	—
To 597 of pork	4	16	—
To Wheat	9	13	4
To Oates	1	2	6
To a pair of plough Irons	—	19	4
To Old Tobacco	22	2	1
To New Tobacco	3	4	8
To a Negro Man	40	—	—
To a Negro Woman	45	—	—
To a Negro Boy and Girl	38	—	—
To hogg	5	—	—
To a Mare and Colt	7	—	—
To 2 horses and a Mare	10	—	—
To a Young Horse	13	—	—
To 21 sheep	8	—	—
To 7 Cows	17	10	—
To 5 two year Olds	6	5	—
To 2 Steers 2 heifers and a Bull	8	3	9
To 3 Yearlins	2	5	—
	354	17	2

James Harrison

Christ.r Tutchstone

William Devall

John Stump

William his W mark Watson

Tho.s his 8 mark Watson

Charity her Watson mark

340 Cecil County Ss.

Administrator of Abraham Late of Cecil County Deceased makes Oath on ye Holy Evangelist of Almighty God that this is a Just and Perfect Inventory of all and singular the Goods and Chattles of the Deceas'd that came to her Hands at the Time of making thereof & that what shall hereafter come to her hands or Possession she Will return in an Additional Inventory & she Knows of no Concealment of any part or parcel thereof by any person Whatsoever and that if she Shall Discover any Concealment Or Suspect any to be she Will Acquaint the Commissary General for the Time Being Or his Deputy with such Discovery Or Cause of suspicion that it may be Inquired into and that she will Well and Truly give an Account of all and every part of the Deceased personal Estate that shall hereafter come to her Hands Possession Or Knowledge

6 p. sides

Sworn Before John Thompson
Dep.ty Comry Cecil County

Cecil County

A True Inventory of the Goods and Chattles Belonging to the Estate of William Bailey Late Deceas'd made the Ninth Day of April One Thousand seven hundred and fourty seven by us the Subscribers

341

		£	s	d
To 3 Cows	d	12	"	"
To 1 Ditto	d	3	"	"
To Ditto	d	4	"	"
To a Steer	d	3	5	"
To a Heifer	d	3	"	"
To 2 small Bulls	d	3	"	"
To 2 Heifers	d	4	"	"
To 3 Yearlings	d	2	5	"
To 2 Shoats	d	1	10	"
To 7 piggs	d	"	17	6
To 20 Hogs	d	6	"	"
To 14 sheep	d	6	6	"
To a Gray Horse	d	9	"	"
To a Coalt	d	7	"	"
To a Black Mare	d	6	"	"
To Ditto	d	1	"	"
To a Coalt	d	2	10	"
To 8 Acres Wheat	d	6	"	"
To 2 Ditto Rye	d	1	10	"
To an Old Cart	d	3	10	"
To a Table	d	1	"	"
To a Chest of Drawers	d	3	"	"
To an Old Table	d	2	6	"
To an Armed Chair	d	"	8	"
To a Bed & bedstead	d	3	"	"
To an Old Bed	d	2	"	"
To 8 Yards Gray Cloath	d	2	8	"
To a Chest and Old Lumber	d	"	15	"
To an Old Box	d	"	2	6
To an Old saddle		"	15	"
To an Old Box and Lumber in it	d	"	5	"

To 2 Old spinning Wheels and Old Reel		10	
To 2 Old Hackles		8	
To an Old churn		1	
To an Old Trunk		1	
To His Wearing Apparel		1 10	
To Old pewter		4 19	
To 2 small pots & Broken One & 3 par pot Hooks		1 5	
To 2 Old frying Pans		6	
To pair tongs and fire shon		7	
To 4 Old Broken chairs		2 6	
To 2 Old large sticks		3	
To hog Yards		10	
To 36 Bushells Wheat	3/8 p B	6 6	
To 10 Ditto Oats		1	
To an Old Box		2 6	
To a pair and Bad traise of Iron		10	
To Old Iron 25 p. 10		2 6	
To Old axes & Hoes		10	
To small Rings and Wedges		6	
To 25 Bushells corn	2/p	2 10	
To 17 Harrow teeth		4 9	
To 2 1/2 Bushels Rye		7 6	
To a Thousand Wt Tobacco	10/p C	5	
To undress flax		15	
To a plow and plow Irons		1	
To Cash		12	
To a Note of William Walker		4 10	
To Ditto of David Mortimore		1 12	
To Ditto of Enoch Enochs		1	
To Cash Due by John McCado		3 13	
To Cash Due by Charles Whitelock		5	

To Ditto By John Brown		3 9
To Ditto By Joseph Allinder		1 7
To Old casks		1 10
To a pair Hilyards		15
To 2 Bags		12
To Butter		2
To Bacon		9
To Beef		18 9
		76 18 9

Cornelious Bailey Exr } John Adams } Witn
Sarah Taylor Exr } John Welsh } Witn
Wrath
John Kilpatrick } Creditor
Jethro Brown } Creditor

Cecil County ss. Agreeable to Ye 11. 1757 William Bailey Sen. Administrator of William Bailey Sen. Late of Cecil County Deceased maketh Oath on the Holy Evangels of Almighty God that this is the Entire and perfect Inventory of the Decedents Goods Chattels that came to his Hands at the time of making thereof and that what shall hereafter come to his Hands or possession he will return and additional Inventory thereof and that he knows of no concealment of any part or parcel thereof By any person whatsoever and that if he shall Discover any Concealment or suspect any to be he will acquaint the Commissary General for the time being or his Deputy with such Discovery or cause of suspicion & diligently be Inquired into and that he will truly Give an account of all and every part of the Decedents personal Estate that shall hereafter come to her Hands possession or knowledge

Jurat 6/2

John Thompson Dep Reg

To 2 Ds spinning Wheels and Ds Reel		10	
To 2 Ds Hackles		8	
To an Ds churn		1	
To an Ds Trunk		1	
To His Wearing Apparel		1 10	
To Ds pewter		4 19	
To 2 small pots & broken Ore & a par pot Hooks		1 5	
To 2 Ds frying Pans		6	
To pair tongs and fire shon		7	
To 4 Ds broken pairs		2 6	
To 2 Ds sad Irons		3	
To hogs Lard		10	
To 36 Bushells Wheat	@ 3/6 p.b	6 6	
To 10 Ditto Oats		1	
To an Old Box		2 6	
To a pair and Ds traise of Iron		10	
To Ds Iron @ 3/ p. 10		2 6	
To Ds Adzes & Axes		10	
To small Rings and Wedges		6	
To 25 Bushells Corn	@ 2/ p.	2 10	
To 17 Harrow teeth		4 9	
To 2 1/2 Bushels Rye		7 6	
To a Thousand Wt. Tobacco	@ 10/ p.c	5	
To undressed Flax		15	
To a plough and plow Irons		1	
To Cash		12	
To a Note of William Walker		4 10	
To Ditto of David Mortimore		1 12	
To Ditto of Enoch Enochs		1	
To Cash Due by John McAdo		3 13	
To Cash Due by Charles Whitelock		5	

To Ditto By John Brown		3 19
To Ditto By Joseph Allinder		1 7
To Ds Casks		1 10
To a pair Stilyards		15
To 2 Bags		12
To sifter		2
To Bacon		9
To Beef		18 9
		76 18 9

Cornelious Bailey Sen.r } Executor
Sarah his wife } Executrix
John Taylor } Executor
Mark Taylor } Executor
John Kilpatrick } Creditor
Jethro Brown } Creditor

John Adams } appr.
John Walsh } appr.

Cecil County to Wit. Apr.l 11. 1747 William Bailey Sen.r & Sarah his wife Executors of William Bailey Sen.r Late of Cecil County Dec.d make Oath on the Holy Evangels of Almighty God that this is the Whole Value & entire Inventory of the Decedents Goods Cattles & Chattles that came to their Hands at the time of making thereof and that what shall hereafter come to their Hands or possession he will return a Manifest Inventory thereof and that they know of no Concealment of any part or parcel thereof By any person whatsoever and that if they shall Discover any Concealment or Arrears any to be he will Acquaint the Commy General for the time being or his Deputy with such Discovery or Arrears of Sum or Sums & Commy be Inquired into and that he will truly Give an Account of all and every part of the Dec.d personal Estate that shall hereafter come to their Hands possession or knowledge

Jurat 6/2

John Thompson Dep.y Reg.r

A True and Perfect Inventory of all and singular the Goods and Chattels of Lewis Jones Senr late of Pill County Deceased as the same were Brought to Our sight and Knowledge appraised by us George Brewer and Robert Porter Viz

To One Coat and Jacket Breeches	2	~	~
To Other Wearing Cloaths	2	~	~
To One shirt and two Neckcloths & Stocks	1	~	~
To Thirty three pounds of New Feathers @ 6p	1	2	6
To fifty One pounds Ditto at 2/	5	2	~
To Sixty 2 pounds Old Ditto at 1/	3	2	~
To two Iron pots and Hooks 3-1	3	1	~
To two Ditto and Hooks	1	1	8
To One Iron Kettle & 6 One Ditto 1-9	1	8	3
To One feather Bed & Bedstead and furniture	15	14	~
To One Ditto and furniture	12	~	~
To One Ditto bedstead and covering	8	13	~
To One Ditto 2 & 3	6	3	~
To One Ditto bedstead and covering	8	19	~
To One Ditto and covering	7	18	~
To One Old Ditto and covering	5	15	~
To One Desk 3-15 One Chest 12/	4	7	~
To Two Old Bottles and some Bottles	~	12	~
To One Chest 8/ One Old Chest of Drawers	~	12	~
To One Large Bible & One Old Chest 6	1	6	~
To two Old Chests 15/ One Need Ditto 5-10	1	15	~
To two Old Ditto 12	~	12	~
To Two Oval Tables Old and one square	1	4	~
To One Large Looking Glass	3	16	~
One small Ditto			

To six leather chairs 3-6 two D.o at 9/	3	18	~
To Other Bedstead Bolsters Ditto 12	~	12	~
To One pair of Pistols and Holsters Cutlass	2	~	~
To One House Clock Bell	3	~	~
To Thirteen pounds of Bacon pollon	~	13	~
To thirty three Pounds of Wool	1	13	10
To One piece Worsted and Lastle	~	10	~
To two Box Irons and Heaters	~	8	~
To two pair of small Sciscors	1	~	~
To One Gun Lock 16 One Ditto Lock 10	3	6	~
To One Ditto Lock 1 One Linning Wheel	1	19	~
One Wooling			
To Steaven Weldsickles	~	6	~
To one Bee mutte shelle & Spaying Iron	~	12	~
To 16 Narrow Hoes	1	12	~
To six Drawing Knives	~	12	~
To a pair of Money Weights and Scales	~	16	~
To One Pair of spinning Wheel 2 one Old	~	10	~
Sadder			
To One pair of Old Boots	~	9	~
To thirteen harrow teeth	~	13	~
To one pair of stirrups & One Iron spun	~	3	10
To One pair of Cupboards and Pots 14	~	14	~
To a parcel of Old Lumber	2	5	~
To Two Old hand saws	~	5	~
To two pair of pott Racks	~	16	~
To One pair of Iron Andirons	~	6	~
To Twenty Yards and a half of Sheeting Linn 3/6	3	11	9
To six Yards and half Dillcloth 2/2	~	14	1
To Washing Cane	~	7	~
To a parcel of Coarse Earthen Ware	~	7	~
To two Depth Bowls & parcel of Tea Ware	~	15	6

To One Mettle Tea Pott		7	
To a parcel of Wooden Ware		5	
To a parcel of Old Casks		10	
To One Old Cart and Hand Wheel	3	5	
To Two brass Candle sticks Two Iron D.o		5	
To one Hackerstiffer two hair Brushes		2	6
To One Cow Bell 3/6 Some Knives 5/		9	
To five Silver Tea spoons One S.ff Ringe	1	2	
To One Lanthorn		2	
To One Negro Man Named Cooper	50		
To One Ditto Named James or Tom	52		
To One Ditto Named Will	60		
To One Negro Woman Named Judey	40		
To One Ditto Named Mary	50		
To One Ditto Named Lenny	50		
To One Ditto Named Betty	50		
To One Negro Boy Named Daniel	30		
To One Ditto Named Dick	25		
To One Ditto Named Isaac	20		
To One Ditto Named Cary	16		
To One Negro Girl Named Dina	14		
To One Ditto Named Sall	14		
To One Ditto Named Rachel	14		
To Six Old Horses	27		
To One Old Mare and three Colts	10	10	
To Twenty two Sheep	8	16	
To fourteen Cows all	42		
To nineteen One Ditto One Bull	9		
To Twelve Head of young Cattle	15		
To Sixteen Yearling Calves	16		
To Twenty Two Large Hogs	35		

To Thirty six Ditto Hogs	27		
To Sixteen Piggs	1	10	
To three Hundred and six Barrels Corn	45	19	6
To Wheat at 3/ ℔ Bushel 19 19 6			
To Twenty six Bar.s of Indian Corn at	13		
To seventy Nine barrels Ditto at 10/ ℔	39	10	
To One Iron pot	1	2	6
To One Worm Cast Grindstone		1	
To Cast Duck	3	15	
To 21 Yards country Linnen	2	12	6
To Two Cary Well Dry ℔		14	
To Two Bagg Skins		10	
To Three Pots of Green Leather	1	13	
To Three Sides of Sole Leather	1	7	
To One pewter Gallon pot		7	6
Old To 18788 of Tobacco at 12 ℔	118	14	6
New To 9500 of Tobacco at 12 ℔	54	12	
To 115 Bushels Wheat at 3 ℔	17	5	
To 130 Bushells Wheat at 3 ℔	19	10	

Truly Acco.t of all the Goods Chattels Rights Belonging to Lewis Jones as have been Been brought to us as Afor.d Given under Our Hands and seals this 20.th of March 1765

After To 10 Bushells Barley	1	5	
To Cash £	4		
To Cash	16	10	6
To 3200 Tobacco	19	4	
	1181	1	11

George Teagey
Rob.t Porter

Thos. Jones } Nearest akin
Wm Jones }

John Thompson } Greatest
Edward Furroner } Creditors

Cecil County ss.

April the 13th 1747 Mary Jones Administrator of Peter Jones late of Cecil County Decd makes Oath on the Holy Evangels of almighty God that this is Just and perfect Inventory of all and Singular the Goods and Chattles of the Deed that came to her hands at the time of the making there of and that What shall since Or shall here after to her Hands Or Possession she Will Return and Additional Inventory that she Knows of No Concealt of any part Or parcel thereof by any Person Whatsoever, and that if You shall Discover any Concealment or Suspect any to be she Will Acquaint the the Commissary General for the Time being Or his Deputy With such Discovery or Cause of suspicion, yt it may be Inquired into and she shall Well and truly Give an Account of all and every part of the Decad personal Estate yt shall hereafter Come to her hands Possession or Knowledge

Sworn Before John Thompson Dy Cecil County

An Additional Inventory of the Goods Chattles Rights and Credits of John Denington Senr Late of Cecil County Decd Appraised in Current Money by John Veazey and Benjamin Pearce this Twenty fifth Day of February 1746/7

To 7882 pounds of Tobacco	@ 10/	£39 8 2
To 150 1/2 Bushels of Wheat	@ 3/	22 11 6
To 58 Bushells of Rye	@ 2/3	6 10 "
To 40 Bushels of Oats	@ 1/8	3 6 8
To an Old Block and Tacle		" 1 6
To Cash Due to the Deceased		3 4 "
		£ 75 1 10

John Veazey } Appraisers
Benj. Pearce }

Cecil County May the 15th 1747 Mary Denington Executrix of the Last Will and Testament of John Denington Late of Cecil County Decd makes Oath the Holy Evangels of almighty God is a Just and perfect Inventory of the Goods and Chattles of the Deed since the former Inventory that Came to her hands at the Time of the making the same and that What shall hereafter Come to her hands or Possession she Will Return an Additional Inventory that she Knows of No Concealment of any part Or parcel thereof by any person Whatsoever and that if she Discover any Concealment Or suspect any to be, she

350 She Will acquaint the Commissary General for the time being Or his Deputy With such Discovery of Cause of Suspicion that it may be Inquired into and that she Will Well and truly Give an Account of all and Every Part of the Deceased's personal Estate that shall hereafter Come to His hands Possession Or Knowledge

Sworn Before

John Thomson
D Commr

CERTIFICATE OF CAMERA OPERATOR

I hereby certify that the documents represented by the micrographics appearing on this roll of film designated as Reel No. SR 4342 were photographed by the undersigned on this date. Prerogative Court Inventories 32-34

Reel begins with 1745

Reel ends with 1747

By Elaine Hunt

DATE December 28, 1979

MdHR Commission

MARYLAND STATE ARCHIVES
Annapolis, MD

PM-1 3½"x4" PHOTOGRAPHIC MICROCOPY TARGET
NBS 1010a ANSI/ISO #2 EQUIVALENT

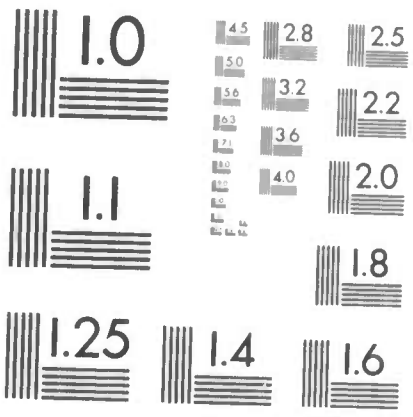

PRECISION℠ RESOLUTION TARGETS

Century
A&T
1303 Geneva Avenue
St. Paul, MN 55119