PREROGATIVE COURT

(Inventories)

1724-1725
10, i

SR 4330-3

(433)

A

		fo:
Arnold Anthony	Inv:	105
Aires Henry	D:	251
Angell John	D: & list Debts	300 & 301

Alphabeted throughout Geo: Slater Reg:

B

		fo:
Blackwell Jane	Inventory	46
Blair James	D:	54
Brown John	D:	66
Bowes Henry	D:	90
Bandee Thomas	D:	128
Beach John	D:	144
Brooks Margarett	D:	147
Banister William	D:	164
Butterworth Jane	D:	215
Bayley James	D:	217
Benton Mark	D:	270
Barron John	D:	283
Blackiston John	D:	292
Barkston Clement	D:	296
Bradshaw John	D:	298
Briscoe Philip Lew:	D: & list Debts	343 & 344
Bellows George	D: & D:	346 & 347
Brown Michael	D:	357
Bridges John	D:	422
Baxter Thomas	D: & list Debts	426

C

		fo:	
Carter Darby	Inventory	7	
Carter Sparrow	Ad: Do:	28	
Cuthcart Thomas	Ind:	45	
Collins John Senr:	Do:	59	
Cawsey William	Add: Do:	74	
Cawsey John	Do:	75	
Coster William	Do:	78	
Coverthought Robert	Do:	80	
Cooper Philip	Do:	106	
Cole John	Do:	122	Charles
Connor Dennis	Do:	127	
Cavinah Patrick	Do:	134	
Channell Henry	Do:	149	
Clark Abraham	Do:	149	
Cromwell Thomas	Do:	156	
Cole Martin	Do:	194	
Christian John	Do:	235	
Chapman Silas	Do:	250	
Cissell Thomas	Do:	254	
Cuchow Joseph	Do:	282	
Clavage Abraham	Do:	284	
Cole John	Add: Do:	304	Kent
Clarke John	Do:	335	
Coale John	Do:	384	
Compton William Senr:	Do: & list Debts	366	
Cliff John	Do:	378	
Coe Richard	Do:	394	

D

		fo:	
Dansey Martha	Ind:	1	
Dorman John	Do:	56	
Darbridge William	Do:	103	
Dehineyossia Johanni	Do:	133	
Douglass James	Do:	151	
Drew Anthony	Add: Do:	153	
Duely John	Do:	253	
Davis William	Do:	257	
Dod John	Do:	286	
Davis James	Do:	302	
Dickeson Thomas	Do:	336	
Davis Thomas	Do:	350	
Dyer Patrick	Add: Do:	355	
Dorsey Samuel	Do:	360	
Dod John	Add: Ind:	363	
Driskall Dennis	Do:	405	
Durham James	Do:	410	

E

		fo:	
Eade Robert	Inventory	28	
Emerson Tobias	Do:	93	
Eubanks Thomas	Do:	244	
Evans William	Do:	359	
Ellis John	Do: & list Debts	364	
Elstone Ralph	Do:	381	
Edwards Katherine	Do:	398	

Examined throughout

Geo: Slater Regr:

F

		fo:	
Finney Capt: William	Inventory	48	
Fenwick Dorothy	Do:	117	
Floyd Simon	Do:	237	
Ford Ambrose	Do:	280	
Froud James	Do:	307	
Fadery John	Do:	436	
	& list Debts	437	

G

		fo:	
Greenwell James	Inventory	9	
Gardner Edward	Do:	12	
Grindles Sarah	Do:	57	
Grover Susannah	Do:	81	
Gale Benjamin	Do:	91	
Gill Stephen Junr:	Do:	111	
Gould John	Do:	154	
Greenwell Ignatius	Do:	168	
Gwan Capt: James	Do:	248	
Gray Thomas	Do:	264	
Gilbert William	Do:	291	
Griffith Edward	Do:	337	
Gwyther Nicholas	Do: & list Debts	338	341
Gregory John	Do:	354	

Vide Jos W

H

		fo 8c
Huddlestone William	Inventory	8
Hall Stephen	Do	63
Horsey Stephen	Do	67
Heathcote John	Do	70
Harper John	Do	72
Hungerford Thomas	Do	123
Hines Joseph	Do	135
Hinds John	Do	135
Holt William	Do	218
Henricks John	Do	231
Hastings John	Do	236
Harwood John	Do	267
Holmes Eve	Do	289
Hill Francis	Do	299
Hunter Samuel	Do	351
Hilliard Henry	Add: Do	363
Higdon Benjamin	Do	363
Hill Joseph	Do: p list Debts	382 to 384
Harvey John	Do	390
Hammond Edward	Do	403
Hellen David	Do	407
Hagan David	Do	412
Hutchins William	Do	421

I

		fo 8c
Lom: Jones Robert	Inventory	64
Johnson William	Add: Do	86
Jarnett Samuel	Do: Do	133
Jones Jonathan	Do	263
Fall: Jones Robert	Do	279

K

		fo 8c
King Sarah	Inventy	86
Kirkham James	Do	124
Kirby Michael	Do	136
Kirkham James	Add: Do	242
Kempstone Richard	Do	260
King John	Do: Do	243
Kirby William	Do: p list Debts	357 to 359
Kirby Michael	Add: Do	393

L

		fo 8c
Lurly Patrick	Inventory	11
Lenox William	Do	97
Lysoly Sarah	Do	109
Lee Roger	Do	153
Lemey John Jun:	Add: Do	242
Lazenby Robert	Do	242
Lowder Robert	Do	273
Larkings Jeremiah	Do	308
Lloyd Coll: James	Do	309 to 330

M

		fo 8c
Middleton George	Inventory	13
Manning John	Do	76
Mullicane Daniel	Do	143
Macha Daniel	Do	150
Melton Thomas	Do	165
Mountscar Thomas	Do	193
Marriot Sarah	Do	214
March John	Do	220
Munday Catherine	Do	262
Mirex William	Do	272
Morgan James	Do	285

Mitchell Doct. Alexander - Inv.y - 374
Martin William - Second Add. - D.o - 392
Mathews William - D.o - 396
Miers John - D.o - 413
Means John - D.o - 427
Manning John - Add.o - D.o - 430

N

		fol.o
Nevett Richard	Inv.y	120
Needles John	D.o	138
Neale Samuel	D.o	234
Nodike Morris	D.o	303
Noble Thomas	D.o	332
Nix George	D.o	391

O

		fol.o
Obryan Dennis	Inventory	69
Orrell John	D.o	238

P

		fol.o
Paca Aquila	List of Desperate Debts	30
Pitslow Philip	Inv.y	96
Pickett William	Add.o D.o	111
Pumphary Marcy	D.o	112
Pendleton Peter	D.o	140
Ponder William	D.o	159
Phillips Col.o James	D.o	174
Philips John	D.o	199
Paca Aquila	D.o	200
Pile Joseph	D.o	265
Posey Mary	D.o List Debts	336
Philpot Elinor	D.o	369
Pitsto Philip	D.o	411
Parsons William	D.o	425

Q

R

		fol.o
Rudderford John	Inv.y	92
Roach William	D.o	169
Ricaud Thomas	Add.o D.o	298
Ryley James	D.o	303
Rose Andrew	D.o	356
Richards David	D.o	431
& Additionall	D.o	432

S

		fol.o
Smith Mary	Inventory	23
Smith Martha	D.o	31
Smith Thomas	D.o	63
Stanfield Robert	D.o	108
Stephens Charles	D.o	115
Sweney Darby	D.o	194
~~Sifsell Thomas~~	D.o	254
Sockwell Thomas	D.o	276
Smith Martha	Add.o D.o	289
Scott John Sen.r	D.o List Debts	338 & 349
Snowden Henry	D.o	353
Smith John	D.o	355
Scarborough Mathew	D.o	363
Skippon Samuel y.r Reverend	D.o	370
Scott Daniel Sen.r	Add.o D.o	402

Smart John	Inv.y	406
Spickernall Robert	Do.	408

S

T

		fol.
Thornber Thomas	Inventory	27
Tucker Anne	Do.	84
Taylor Thomas	Do.	146
Thompson Daniel	Do.	195
Turvill John	Do.	248
Turner Edward	Do.	252
Tripp Henry Adm.tor	Do.	331
Thompson Thomas	Do.	335
Tobie Walter	Do.	373
Thomas Susannah	Do.	395
Tippins Edward	Do.	422

V

		fol.
Vowles Richard Senr.	Inventory	15
Voglar John	Do.	243
Vanbebber Isaac	Do.	258
Vance Robert	Do.	375
Vowles James	Do. pd. Debts	458

U

W

		fol.
Williams Barnett	Inventory	88
Wright William	Do.	100
Williams Rice	Do.	119
Walker William	Do.	132
Whale Elias	Do.	140
Wheller Roger Adm.tor	Do.	152
Watts Richard	Do.	161
Welch Thomas	Do.	162
Wood John	Do.	390
Wiches Mary	Do.	399
Wotton William	Do.	413
Wildman James	Do. pd. Debts	434
Walker Daniel	Do.	429

X

Y

Z

91

Glass John - - - - - Inv.y - 364
Gibson John - - - - - D.o - - 368
Garrett Ann - - - - - - D. - - 393

X

Y

Z

01

1 Exd:

An Inventory of the Goods & Chattells which were Mrs Martha Dangey prounced to us by Mr Charles Egerton Exect: of the Testam.t & last will of the said Martha this 30th day of June 1724 we having been first sworn before Mr Sam.l Williamson well and truly to Appraise the same.

	£	s	d
1 old negro woman called Hagar about 70 yrs old	2		
1 Negro woman called Tony		4	
1 negro woman called Nell 28			
1 negro boy called Cæsar 25			
1 negro Girl called Joyce 9			
1 negro Boy called Guy 12			
1 Negroe Girl called Cuby 9			
1 negro boy called Jack 20			

In the Hall Chamber

	£	s	d
1 Chest of Drawers	2	10	
½ a doz: matted & ye Cotton Chairs	1	16	
1 large looking Glass	2		
1 feather bed in ye bedstead with the yellow Curtains 1 Quilt 1 blankett 1 bolster & 2 pillows	5		
1 feather bed with the blue China curtains wch are old & moth eaten 1 bolster 2 pillows 1 blue worsted rug and 1 pr of old blankets	4		
1 old broken Walnut Table		7	
1 feather bed bolster & pillow	3		

In the North Chamber

	£	s	d
1 very old feather bed & flockrug	1	10	
1 Clark Trunk		6	
6 Clark Cane Chairs much broken		10	

In the Servants rooms

	£	s	d
1 feather bed 1 blanket 1 old quilt 1 old Bolster & 1 pillow	4		
1 old Chest of Drawers		1	
1 Spice box 1 pr of Hand Irons 12		1	2
1 wooden Chest & one small old looking glass		7	
2 oval Tables made of Oak		1	
6 old broken leather Chairs		9	
2 pr of brass Candlestickes		10	

2

	£	s	d
1 pr of Iron Candlestiks 2 Candlestiks 3		4	
7 Earthen plates		1	2
1 pr of blue worsted Storkings		2	

In the Closet

	£	s	d
1 large Clark Trunk		6	
1 Small Clark Trunk 1 Small red do		3	
2 old Chests		7	
1 pr of money Scales with Somow to		2	6
1 Tinn Coffee pott			6
a parcel of old medicines with the Glasses & Gally potts Viells and bottles wch contain them		10	
a large old Church Bible		10	
Bakers Cronicles		10	
Sr Walter Raleighs history of ye world		10	
a parcell of old books & binding worn	1	10	
a Case and 8 bottles		7	

In the Hall

	£	s	d
1 large looking Glass	1	5	
1 wooden Chest		5	
1 Cane Couch		10	
1 wooden press		15	
1 pr of Hand Irons		12	
3 Glass Decanters		4	6
2 large punch bowls & a parcell of Earthen ware		6	
1 large Oval Table		7	6
6 Cane Chairs wth wooden bottoms		15	
1 Armed Chair		4	6
1 Cloath brush & an old hair broom		1	6
2 box Irons & heaters		5	
1 Silver Cup marked MD	3	17	9
1 Silver porringer Salt Seller and two Spoons	4	15	3
1 large Silver Salt Seller & Silver Tumbler and two Silver Spoons	7	2	1½
1 pr of Stone bobs set in Gold		16	
4 pr of Gold buttons & 1 Gold ring	1	9	4
1 Stone Ring		6	

(3)

In my Room Chamber

	£	s	d
1 Damask table Cloth & Ellven napkins		18	
1 Hurkaback Table Cloth & 12 napkins		14	
1 Do Table Cloth & Napkins		8	
3 course table Cloths & 4 napkins		8	
2 Hurkaback Towels		2	
3 pr of Shoots something worn	1	1	
4 pr of Shoots more worn		12	
5 pr of Shoots much worn		10	
The Servants wearing Linnen being 7 Shifts 4 night traile 3 hoods 2 aprons & 3 dimoty wastcoats		2	
Her wearing Apparell being 1 Silk Damask Gown & petty coat quilted 1 old Callico gown & petticoat 1 Silk Crape gown & pettycoat one Silk wastcoat quilted		6	
2 flannell Shifts		3	
4 black padusoy Gown and pettycoat		3	
1 Callimanco double Gown	1	6	8
7 pr of womens & Girls Shoes		14	
1 pr of Korsey		2	3 4
5 yds Do		12	6
26 yds of Cotton		2	3
30 yds of new poplin		4	
1 pr of new Codiss		10	
1½ yd of Strip'd muslin		6	
14½ yds new Callicoes	1	19	
3¼ yds of plain ditto		8	6
5 yds of plain dimoty		4	2
30 yds of Dirkling bury	1	10	
29 yds of Shooting Linnen	2	18	5
3/4 yds of Cotton		3	3
3 yds of black broad Cloth	1	10	
1 old Saddle of her own wearing		15	
1 Saddle Covering bridle & breast plate and stirrup	2		

(4)

	£	s	d
1 Feather bed and furniture	4		
1 Flock bed and furniture	1	10	
2 wooden Chests 1 box & 2 trunks	1	5	
1 Velvet hood		16	
1 old Muslin handkerchief Howered with Gold		1	
2 Gauze & 1 Lute String hood		12	
3 yds of Hair Cloth		6	
1 pr of Negroes mens Stockings		1	6
1 lb of Candlewick		2	
In the Kitchen			
2 Spits		3	6
2 dish frames & 1 of them broke		2	6
1 Small Gridiron			9
1 Frying Pan		2	6
2 pestles & Morters		10	
Chafing Dish		4	6
1 Small Alom big		15	
1 Marble Mortar		10	
1 Collmotto Skillet & Broke		3	
1 pr of Handirons		12	
1 brass Skimmer		1	
6 roap hooks		6	
112 lb of old pewter at 6d ℔	2	18	
12 Plates		10	
2 pewter Chamber potts		4	
a box with some worked Lead and Leather		15	
6 maple Biskett pans		3	
30 patty pans		5	
3 wire Seives		9	
a parcel of Lumber	1		
20 Bush of Flour at 3 ℔ Bush	3		
2 pr of Scissars		4	
7 gross of Tobacco pipes		11	8
8 packs of Cards		4	
9 narrow hoods		12	9
9 broad Ditto		18	9

(5)

In the Dairye	£	s	d
6 Leaden milk pannes		1	4
1 brass warming pann		3	
8 lib of Castile Soap		8	
1 quilting frame		3	
1 Chair		2	6
a parcell of Earthen ware		1	6
2 Sarks		3	
1 old Cathing hammer			6
1 p.r of Stilliards pea Can hooks	1		
1 p.r Small Ditto and pea		2	6
3 Stone bottles of a Gallon each		3	
24 printed pictures ab.t y.e house	1	4	
43 Sheep 17 Lambs at 6 each	18	2	
3 Barrows 2 y.rs old		1	
6 breeding Sows		1	16
24 young hogs 14 m.o old	5	2	
6 pigs 2 months old		3	
6 pillow Cases		6	
7 dozen & 9 Glass bottles		13	6
1 old Mare and Colt		2	
1 old Mare & Yearling	1	15	
3 plow horses	7	10	
1 young Mare		15	
1 Ditto		1	5
22 lib of Old Copper		14	6
40 lib Ditto		1	16
1 brass Skillett		1	6
21 lib of old brass		10	6
2 Iron pott racks		2	6
1 Iron pott 20 lib wt		3	4
1 D.o 70 lib wt		11	8
a parcel of Fishing lines & hooks		3	
a parcel of old Cyder Casks	1	5	
3 old knives			6
1 old Iron pott 44 lib wt		7	4

(6)

1000 foot of Inch Plank	4	3	4
20 lib of Wooll		10	
7 Cows and Calves	12	5	
8 barren Cows	12		
8 young Steers	10		
8 Yearlings	4		
2 Heifers and a young bull	2	5	
80 Barrels of Indian Corn	32	10	8
2 Holland Aprons 1 Check		4	
3 Canting Handkerchiefs		2	6
1 Callico Gown		8	
The History of Josephus		10	
Sum Totall £	374	18	2

James Kedah (Seal)

Thomas Goffin (Seal)

No Creditors at all, No relations but two Daughters of Mr. James Greenfield who are Minors whose father had notice of y.e time of y.e appraisem.t but refused to be there.

July 21.st 1724 } Thomas Charles Affirm Exerit of Martha Dauphy and made Oath that this is a true & perfect Inventory of the Estate of the s.d Deed which have hitherto come to his hands and That he knows of no Concealm.t according to the direction of the Act of Assembly in such Case provided Sworn to before me

Tho.s Sifguith Depty Comty Clk

14 Sides

7 An Inventory of all & Singular the
Exd: Goods and Chattells of Darby Carter of
St: Marys County late deed taken this
16th day of May Anno Dom 1724 by the
under written appraisers appointed for
the same.

	£	s	d
To 1 Cow 2 Small Heiffers & 3 yearlings	1	5	
To 8 Sheep at 8s ⅌ ⅌		3	4
To 1 old Horse		2	
To 13 Shoates		1	12
To 6 Hogges		1	10
To 1 old Feather bed & furniture and Bedstead		2	10
To 19 lbs of powder at 12d ⅌ ⅌		19	
To 12 lbs do at 6d ⅌ ⅌		6	
To 66 lbs of pott Iron at 4d ⅌ ⅌	1	02	
To a weavers Loomb & Harness		1	10
To 1 box Iron & Stand			1
To 1 pott of Iron wedges 2pr of pottlocks & Coopers Adds			6
To 4 old Sickles an Inspision knife and cutting knife			4
To a parcell of old Iron			6
To 2 plows		1	6
To 2pr of Hoams & 2 Raizors		2	6
To 3 old Guns		1	
To a pr: of Pistolls & holsters		10	
To a Great Chest		10	
To a parcell of Earthenware		6	
To a pr: of Sissiards & 2 pr of ends		8	
To 2 old Seiffers		1	
To a parcell of Wooden lumber			
To an old Saddle an old Coat & pr of Breeches & a bagg		3	
To a hoame & a Grindstone		4	
To a Chaff bed		2	6
To a pr of Shott molds		2	6
	27	00	6

8 The above is a true & Just Appraisment
according to the best of our knowledge
as witness our hands & Seals the day
and year first above written —

Charles his C mark dilin — Seal
Thomas his P mark price — Seal
John his H mark Horner — Seal

Exd: June 22. 1724

Then came Eliz: Carter Admx: of the
within named Darby Carter Decd and
made Oath that the within is a true
perfect Inventory of the Estate of the said
Decd as also which has hitherto come to
her hands and that Knowes of no
Concealm:t according to the directions
of the Act of Assembly in such Case
made & provided.

Jno Baker Dep
Comy

Ricd Moye
his R mark
Grace F Taylor
mark

Exd: The Inventory of the Goods & Chattells
of Wm Liddleston late of St Marys County deed
made & Appraised by Barnaby Arthur &
David Watson on the 19th day of March
Anno Dom 1723/4.

	£	s	d
To one old Draught horse		2	10
To two Colts and Calves at 30s		3	
To two Sows at 4s 3 Sows Shoats at 3s and 9 Pigs at 1s		1	18
To 40 lbs of old Pewter at 7d ⅌ ⅌		1	3 4
To 1 old Bedrug & bedstead at		1	5
To 1 old do 55 lbs of pott Iron at 3d ⅌ ⅌ & one old Gun at 8s		1	5 6
To a parcell of Carpenters working tools w:th a Spritt gardiron & Lade			18
To a parcell of old Irons 15 and an old Smoothing Iron at 1s 6d			6 6
To one old Spinning wheel & hackle and 2pr of old Cards at			6 6
To 7 files 1 Razor and a Knife and forke			5
To a small parcell of Wooden ware and 2 old Seiffers at 1			6

(9)

To 2 old Tables 1 old Chest & 1 Chair 10 one old plow & harrow	18
To his wearing Cloathes 1 15	
1 old Saddle & looking Glass	2 1
6 Bottles 6	
To 2 old Tubbs & 1 Iron pottle at 6 & two old baggs at 3 s	9
To 9 young hogs at 3 & 1 board	1 15 6
£	18 7 4

As Witness our hands and Seals day and Year above written

his
Barnaby B Antell (Seal)
mark

David Watson (Seal)

Approved by us
his
John I Welsh
mark

Creditors
his
Edward E Horn
mark

Sworn Cam: Eliz: Huddlestons made Oath that this is a Just & perfect Inventory of all & singular the Goods and Chattells which were of Mr Huddlestons deed that have come to her hands possession or knowledge that she knows of no Concealmt according to ye direction of the Act of Assembly in such Case provided before me

June 17th 1724

3 1/2 Sides

Thos Sisquith Deputy Comsry

Exd An Inventory of the Goods Chattells and Credits of James Greenwell late of St Marys County Deceased appraised by us under written May ye 24: 1724

To 7 head of Cattle at 40 s	14
To 3 head of young Cattle at 16 s	2 18
To 1 old Cow at 25	1 5
To 4 Yellings at 6	1 4
[illegible]	[illegible]

(10)

To 5 Sheep at 8 s	2
To 8 hogs at 6 s	2 18
To 34 young hogs at 3 s	4 19
To 1 Mare and Colt	4
To 1 Mare & Colt	3
To a feather bed and furniture	8
To 1 Ditto	8
To 2 Ditto	13 5
To 1 Table	1 5
To 3 Do	16
To 7 Chairs at 2 s	14
To ye apparell of ye Deceased	7
To 1 Chest	10
To a warming Pann	8
To 58 lb of powder at 8 d	1 18 8
To a Saddle and Bridle	6
To a parcell of working tools	1 6
To 1 Iron pott lid 29 at 4 d	9 8
To 1 Iron pott 19 at 5	13 4
To 1 Iron pott 24 at 4	8
To 2 Frying pans	5
To a parcell of Earthen ware	1 2
To a Gown	12
To a Small Iron Spitt	3
To a p: of wooll cards	3
To a Razor and horn	3 4
To a parcell of old books	8
To Table Linen	15
To 1 Small box	2 6
To a parcell of old Lumber	1 6
To Tobacco 2542 lb	10 11 10
	96 4

Benjamin Gough (Seal)

Thomas his I Howes (Seal)
mark

Exrs { Jo.n Groomwell
Wm. Groomwell

Exrs { John Heard
Wm. Swalow

July 13th 1724

Then Came Sarah Groomwell Exxtrix of James Groomwell & made Oath that this is a true & perfect Inventory of the Estate of the d.d Deceased which shall hitherto come to her hands and that she knows of no Concealm.t according to the direction of the Act of Assembly in such Cases provided before me

Tho.s Airquith Dep.ty Coun.ty

3 1/2 Fees

Exx.d An Inventory of the Goods and Chattells of Patrick Lurty Late of St Marys County Deed: As appraised by us Henry Howell & Hugh Porrey May the 10th 1724 as follows ----

		£	s	d
Impr.s To 1 Mare 1 Filly Colt and 1 Horse Colt		3	10	
To 2 Cows 1 Small Calf and 2 Yearlings		3	16	
To 1 Sow 1 Barrow & 2 Shoats		1		
To 2 Iron Potts & 2 old wooding hoes 1 Narrow D.o 1 nar Axe		11	6	
To 20 lib Iron 20 to 1 old bedstead 1 Flag Chair 1 old table 10		11	8	
To 20 lib Flax a 6d 8 1 Feather bed 1 Rugg 2 old Blankets 1 10		1	16	8
To 1 old Spinning wheel 5 4 old Baskets 2 6 Earthen ware 3		10		
To 6 old Glass Bottles 2 6 1 old meal Sifter 1 a bread Tray and 3 bowles 2/		5		

To 1 Gun barr.l & 1 old Gallon pund 2 & To 5 lib old Pewter 3 4		5	4
To 3 doz Butt.s & 3 Hank.s Mohair 2 & 1 old Razor 1. 1 bridle Saddle & Halter 3		6	
To 1 old Fishing line 1 w.t 2 small Hooks 1 & 1 p.r Shoes 4 &		5	
To 1 old Hatt 1 & To 1 old frying pan 1 & old Lumber 4 &		6	
1.33 Sign as Credit.s Totall		13	3 2

William Price
Nich.s his + mark Holder
No Kinn

Henry his N Howell mark
Hugh his H Porrey mark

Appr.d

July 6th 1724 Then Came Eliz: Lurty Adm.x of Patrick Lurty & made Oath that the above is a true & perfect Inventory of the Estate of the Dec.d which have hitherto come to her hands & that she knows of no Concealm.t according to the direction of the Act of Assembly in such Cases made & provided before me

3 1/2 Fees

Tho.s Airquith Dep.ty Coun.ty

Cha.s County ss

Exx.d An Inventory of the Goods & Chattells of Edward Gardner Late of Cha.s County Deed Appraised in Corr.t money by the Subscribers as Follows Viz:

	£	s	d
To 1 Cow & Yeling at 2.15. 1 Cow 1.15	4		
To 1 Cow & Calf at 40	2		
To 1 3 y.r old Heifer at 25	1	5	
To 2 horses at 3.10 each	7		
To 1 Mare & Colt at 2.5. one 3 y.rs old Horse at 40	4	5	

	£	s	d
To 1 Mare & Colt 30 ounce 4 yr. old horse at 35 s.	3	5	
To 2 four yr. old Steers at 2 5 each	4	10	
To 11 Sheep at 7 each 3 17 four Lambs at 3 each 12	4	9	
To 3 barrows 4 yr. old each at 20 s.	3		
To 1 barrow 3 yr. old 14 ounce bacon	1	4	
To 1 Sow & 1 small pigg at 6 s.		6	
To 3 barrows 18 m. old each at 7 s. 1 barrow 1 4 two Sows off ye same age at 6 s. each 12 s.	1	13	
To 4 Shoats at 3 6 each		14	
To 1 bed & Bolster a pr sheets a blanket & Rugg & 2 pillows	3		
To 1 D: & bolster a pr blankets and Rugg at	2		
To 1 very old Work bed & mean Covering at	1	5	
To a parcell of Wearing Apparell	1	10	
To 3 yds of Country cloth a pr of half worn Stockings & some other things	10		
To 1 old Saddle & 2 old bridles at		6	
To 4 huckaback Napkins something worn at 1 each		4	
To a little box of Small Trifles at 5 1 Case of Razors & a hone at 4 6		9	6
To a pr small Scales & w[illegible] for money		4	
To a parcell of Carpenters tools		9	6
To a parcell of Plantation D[o]		1	6
To 16 lb powder at 8 pr lb 10 5 lb of worse D[o] at 6 pr lb 3 6	1	14	2
To 1 old fixt Gun at 18 1 old D[o] unfixt and out of Order 6	1	1	
To 1 Spinning wheel & wool Cards		9	
To 2 old Meal Sifters & 2 old frying pans		4	
To a parcell of Earthen ware at		10	
To 2 old Chests & a small wooden box		10	
To an old box Iron & Heaters		2	
To 1 small Looking glass 18 1 r Glass bottles at 3 each 3/9		5	3

	£	s	d
To 2 old bags at 3 a parcell of hames		5	
To 1 Iron pott q. 30 lb at 4 d. pr lb		10	
To 52 lb old Iron at 1 d. pr lb		4	4
To 4 lb Cotton at 12 d. pr lb		4	
To 4 bush. of Salt at 18 d. pr bush.		6	
To 3 barrow hogs 3 yr. old each at 14 s. each	2	2	
To a parcell of books a		6	
To a parcell of Lumber		1	
£	57	6	3

The above Invent. appraised by us the Subscribers the Nineteenth day of May Anno Dom 1724 Witness our hands and Seals.

Thomas Howard Seal
Ann Cottrell
George Bedford Senr
Benj. Douglass Seal

Mary Latimer } Kinn
James Latimer }

28th May 1724
Mary Gardner Makes Oath on ye Evangelists yt this is a full & perfect Invent. of all ye Goods & Chattels of Edw. Gardner wch have at yt Come to her possession or Knowledge

6 Sides before

S Hanson D. Comty

Exd.

A true & perfect Inventory of all and singular the Goods & Chattels of Geo: Middleton Late of St Marys County Gent deceased: appraised this Sixth day of April 1724 & produced unto us by Katherine Palmer his Admx. in Curr: money by us the Subscribers

	£	s	d
Vouthis Repts & 1 Vol of Hawkins Pleas of the Crown	1	11	
The Gentleman Instructed 2/6 Shepherds Grand Abridgm 8 1 Vol: of ye Instructors viz Norberts nature Brevium Swinburns last Will & Testam: & Institutio Legalis at 2 6 each		10	6
		7	6

	£	s	d
2 Volumes of ye Statutes 6 yeare 5 £			
Cases 3 £ to Vol Cokes Reports 26 £		19	6
old & worn 3 Institutes 10 £			
1 blank book 1 Godolphins Logarym		11	
Fultons de pace regis very old and much worn		1	6
A prayer book & ye whole duty of man		3	6
Coles dictionary old 5 Acts of Assembly old 2 6		7	6
a parcell of very old books not valuable		10	
a pr: of Leather baggs 5 3½ yds broad Cloath at 7 £	1	9	6
A bowling pr bullett moulds and a powder Trier	1		
3 Shirts not made of damnified linnen		12	
3 yds course narrow Garlicks 3 6 a parcell of old raggs Table Linnen 3 a parcel of Surrovers 1 6 a parcel of Hankerchiefs		14	
a pr: Gloves 2 3 old Shirts 5 £ a Glass Decanter 4 £		8	
4 old Case Knives & forks 2 a Spade and Tin kettle 3 6 a Currey comb and brush 1 6		7	
1 pr brass Candlesticks Snuffers and Snuff dish		4	6
Two Claw Hammers 1 a Box and Floaters 3 £		4	
1 pr Small & Silver buckles 2 £ one Stone ring 8 £		10	
The Infants Lawyer 3 6 a parcel of small Lumber 3 6		7	
His wearing Apparell 3 £ two old Bobt Wigs 12/6	3	12	6
one old Sword & Scabbord 1		6	
one pewter Bason & Chamber pott		2	6
The riding Horse very old Saddle and Bridle	1	5	
£	16	4	

By vertue of a Warr: to me directed by John Baker Gent Deputy Coun: to appraise the Estate of George Middleton having first taken Oath on ye holy of Evangelists well & truly so to do I have proceeded this 6th April therein and the Witnesses thereof have hereunto set our hands & Seals ye day & year aft.

Ro Kirk — Francis Hopewell (Seal)

Philip Key (Seal)

As two of the Creditors of Mr George Middleton Decd I approve of this apprasement

Mary Howard

John his I mark Jones

Augt 4th 1724 } Katherine Palmer Adm.x of Mr George Middleton Decd and Made Oath that the within is a true & perfect Inventory of the Estate of the s.d Decd: which Shee hitherto came to their hands and that Shee knows of no Concealment according to ye direcions of the Act of Assembly in such Case provided & further

Tho: Asquith Deputy Coun:ty

4½ sides

Exd An Inventory of the Goods & Chattells of Richd Cowles Late of St Marys Co. Decd: Appraised in Current money By me Justinian Jordan & John Attaway this 4th day of May Anno dom 1724 being duly qualified so to do and our hands & Seals hereto affixed Viz:

	£	s	d
31 bushels Salt at 2 6 ℔	3	17	6
36 Gallons Tarr 1 6 ℔	2	14	

(16)

1½ bushel Sea Coal 1.6 a 1 .. } .. .. 17 .. 6
parrell Junk of Cables 16 £ .. }

8 Gallons Pitch 8 .. 1 Gallons } .. 1 .. 18 ....
boy & bullock ~~Wellapear 2 p £~~ 1 .. 10 £ .. }

4 Raw Deer Skins 1 .. 6 ea £5 Gall } .. .. 16 ....
Malassad 2 £ .. .. ..

a parrel of old Cask & Lumber 15 £ } .. 3 .. 17 ....
93 lb dress'd flax 8 £ lb .. }

1 mans Saddle 1.5 : 76 Hydes } .. 16 .. 17 ....
4 £ 8 Raw Skins 1 £ .. }

79½ Hides of Tanned Leather 16 £ 63 .. 12 ....

30 barrows ab: 2 y: old 12 £ } .. 34 .. 4 ....
54 Sows and Shoats 6 £ .. }

15 Piggs & 9 old Cyder Casks } 2 .. 15 ....
old Rum Casks 4 £ .. ..

2 old hair bags 4 £ a parrell } 3 .. 12 ....
Carpenters & Coopers tools 3 £ 8 }

1 new Cross Cut saw 12 £ 2 old } 2 .. 8 ....
D: 8 £ 2 whip saws (one broke) }

1 .. 8 a Rest & Gimlets ..

6 Gimlets & 2 Rests 9 £ 2 Razors } .. .. 15 ....
and a hone 6 £ ..

1 old Horse 1 .. 10 £ 2 young Drafts } 9 .. 10 ....
D: 4 £ £ ..

1 Mare & 1 young horse 2 y: old } 1 .. 7 ....
4 £ 1 young Mare & Colt 3 £ ..

a parrell of working tools 2 }
Shovells a Spade & a Scythe } .. 3 ....

2 Axes 1 a Coulter & Shorts 15 .. } .. 15 ....

2 Brand Irons 5 £ 180 lb old Iron 1 £ 15 £ } 1 ....

a parrell small ware in a drawer } .. 8 ....

2 old Saddles & bridles & a p^r } .. 1 .. 10 ....
Spitt boots ..

2 p^r large Stilliards 15 £ } .. 1 .. 14 ....
1 p^r small D^o 4 ..

1 p^r Weights & Scales 6 £ 2 Guns } .. 1 .. 16 ....
12 £ £ 4 old D: 6 £ ..

2 negro men 30 £ £ 2 negro } .. 120 .. ..
women 30 £ ..

(17)

1 Negro boy 25 lb : 1 Smaller } 43 .. ..
negro boy .. 18 ..

1 Small Negro boy 14 lb : 1 other } .. 35 .. ..
boy 12 lb : 1 Negro Girl 12 lb }

1 Girl 10 lb : 1 other Girl 8 .. .. 18 .. ..

13 Leather Chairs 8 £ .. .. 5 .. 4 .. ....

6 Doz: 6 £ £ 1 Large Oval } .. 2 .. 15 ....
Table 1 £ ..

1 Small Oval D^o 10 £ 6 wooden } .. 1 .. 8 ....
Chairs 3 £ ..

1 Cupboard 2 £ 10 £ 12 large } .. 3 .. ..
bibles 1 .. 5 £ ..

2 old D^os .. 15 £ 4 large books } .. 3 .. 3 ....
2 lb 8 Divinity }

45 Small books of Divinity } .. 1 .. 10 ....
History &c 2 £ ..

11 broad hoes 2 £ 11 narrow D^o } .. 2 .. 15 .. 6
1 £ 6 .. 1 Axe 2 £ ..

1 large Copper 45 a 14 £ } .. 3 .. 7 .. 6
1 lb 8 mettle Skillett 15 £ }

3 pott hangers 7 £ 9 p^r hings } 1 .. 12 .. 3
15 £ £ ..

263 lb Nails 5 £ .. .. .. 5 .. 7
13 Reap hooks 1 £ 4 Stock } .. .. 19 ....
forks 18 £ £ ..

8 box forks 1 £ 1 Spring D: 15 .. } .. 9 .. 6
8 dozen Shoe lasts 6 £ 2 £ } .. 2 .. 8 ....
10 files 8 £ a parrell Shoemakers }
a D^o Tanners tools 12 lb }

3 Small box forks 1 £ 7 p^r } .. .. 8 .. 10
Cross Garnetts 10 £ ..

7 Gimblets (small) 3 £ 2 £ } .. .. 3 .. 1
Compasses 1 £ £ ..

3 Bridle bits 1 £ 2 piercing }
bits 6 £ 1 Spinos 4 £ £ } .. .. 3 .. 5

1 Chizzel & Sticking Iron & plane .. 2 ....
47 lb Shoemakers thread 18 £ }
£ lb & 2 lb flax 9 £ £ } .. 2 .. 12 ....

6 Shoemakers Knives 6 ℔ ... " ... " 3 " ...
81 lib pewter now 1 ℔ lib ... " 4 " 1 " ...
123 lib old pewter 10 ℔ to ... " 5 " 2 " 6
23 lib old Do 6 ℔ lb ... " ... " 11 " 6
1 Sledge Hammer 2/6 12 brass lib ... " 14 " 6
1 brass Cock 3/ ... " 3 " ...
9 Spare Beds 2 ℔ 12 Cords and Calves 2 " ℔ ... } " 17 " 5 " ...
10 young Cattle 2 yrs old ℔ pd £ 1 " 10 " ... " ...
10 Cows 2 ℔ 9 yellings 12 ℔ ... " 25 " 8 " ...
26 Sheep & 12 Lambs 8 ℔ ... " 15 " 4 " ...
a parcel of Cash Curr: weight " 24 " 2 " 4
a pair of Handirons Chaffing Dish & Gridiron Box Iron Tongs and Shovel ... } " 1 " 2 " ...
1 Silver Cup of 16/6 2 Small old Looking Glasses 4/ ... } " 1 " ... " 6
2 Lanterns & 2 Grates & 2 Pepper boxes ... } " ... " 6 " ...
a 7 lib w: 2 7 pd Sheep Shears 1 5 pd old Spurs 6 ... } " 3 " 6
43 4 lib pott Iron 4 ℔ lb ... " 7 " 4 " 8
2 Iron Pestles 5 ℔ ... " ... " 10 " ...
1 Feather bed & furniture &c 1 Ditto 4 lib 10/ ... } " 9 " 10 " ...
1 Do 5 lib 10/ 2 Bolsters and pillows 1/2 ... } " 6 " 12 " ...
1 Flock bed and furniture 2 lib a parcel bed Cloaths ... } " 4 " ... " ...
1 Feather bed and furniture 1 Small Do & furniture ... } " 3 " 7 " ...
1 warming pan 7/ 2 old Iron pots 3 ℔ 2 Tin dripping pans 7/ 1 pudding pan 2/ ... } " 15 " ...
4 parcels Negroes bedding 9 parcels bed cloaths ... } 1 " 14 " ...
13 yds Dowlas 2 ℔ 6 yds Scotch Linnen 2 ℔ ... } " 3 " 12 " ...
35 1/4 yds Coarse Linnen 1 ℔ 9 d ... 1 " 15 " 3

45 yds brown Linnen 1/5 ℔ 2 " 16 " 3
19 yds Shirting Holland 2 ℔ 2 " 7 " 6
10 yds brown Linnen 2/ ℔ 1 " ... " ...
70 yds course Shirting Linnen 2/ ℔ yd ... } 7 " ...
7 yds Scotch Cloath 1/6 ℔ yd
3 1/4 Course Ditto 1 " 6 ... } " 15 " 4
10 1/2 yds Course bed Tick 2/6 ℔ yd 1 " 6 " 3
24 1/2 yds White Linnen 1/6 ℔ yd 1 " 16 " 9
1 pc white dimity 1/1 pd
Coloured Ditto 1/ ... } " 2 " ...
15 yds Bolster Tick 1/6 ℔ yd } " 1 " 5 " 9
3 1/4 yds Linnen 1/ ℔ yard
24 1/2 yds Holland 3 ℔ yard " 3 " 13 " 6
33 yds Garlicks 1/6 ℔ yd " 2 " 9 " 6
1 pc Course Ditto 49 yds 1/3 ℔ yd 3 " 1 " 3
77 1/2 yds Osnabriggs 1/ ℔ yd " 3 " 17 " 6
2 Bed Cords 1 lib ℔ 1 pc
Osnabriggs 1/ ℔ yd ... } " 6 " 3 " ...
1 pc course Linnen 21 1/2 yds at 10 d ℔ yd ... } " ... " 17 " 11
1 pc Dowlas 33 yds 2 ℔ yd " 3 " 6 " ...
1 pc Course Linnen 30 yds at 10 d ℔ yd ... } " 1 " 5 " ...
1 pc brown Linnen 64 yds 1/3 ℔ yd " ... " ...
1 pc Do: 38 1/4 yds 14 d ℔ yd " 2 " 4 " 7
1 pc Diaper 23 yds 1/3 ℔ yd " 1 " 8 " 9
1 pc Dowlas 33 yds 1/8 ℔ yd " 2 " 15 " ...
1 pc Linnen 23 3/4 yds 1/6 ℔ yd 1 " 13 " 4
1 pc white Linnen 20 yds 1/8 ℔ yd 1 " 11 " 8
1 pc Do: 20 yds 2/ ℔ yd ... " 2 " ... " ...
1 pc Linnen 13 yds 1/3 ℔ yd ... " 16 " 3
1 pc Do 22 yds 1/6 ℔ yd ... " 1 " 13 " ...
1 pc fine Linnen 21 yds 2/6 ℔ yd 2 " 12 " 6
1 pc Do: 23 yds 2/ ℔ yd ... " 2 " 6 " ...
1 pc Do: 11 1/2 yds 2/ ℔ yd ... " 1 " 2 " 6
1 pc white dimity 20 yds 10 d ℔ yd ... } " 1 " 18 " ...

(20)

9 yds fine Linnen q. 7 yds 1/2 at 2 s 6 d yard } 1 " 16 " 6
1 pc narrow Holland 22 yds at 3 s 6 d yard } " 3 " 6
1 pc fine Linnen 24 yds 2 " 6 d yard } " 3
2 pc D°. q. 66 yds 2 s 6 d yd } " 7 " 12
33 yds D°. 1 " 6 d 6 d yd } " 2 " 9 " 6
5 yds Bolster Tick 1 " 6 d 4 d } " 14 " 7 1/2
4 3/4 yds Linnen 1 " 6 d 4 d
9 yds Cheeks 1 " 6 d 4 d } " 16
3 yds Linnen 10 d 4 d
9 1/2 yds Oznabriggs 1/ 4 d } " 9 " 6
4 yds Stript Holland 4 s } " 16
1 pc white Dimity 1 s 10 yds } " 1 " 15
Dufted D°. 1/ 6 d 4 d yd
1 yd Burkram 1 s 4 d } " 2 " 9
of straight Glass for windows
1 Chest 10/ 1 D°. 4/ 1 powder } " 1 " 6
Chamber pott 2/
17 lib of Tow a 3 d 4 d 19 yds Stuff 1 s 4 d yd 3 1/2 yds Shalloon } 1 " 3 " 3
2 s 4 d yd
4 yds Plaid 1 s 4 d 7 yds D°. 1 s 4 d } " 12 " 9
4 yds Flannell 1 " 6 d 2 yds } " 10
Plaind 2/ 4 d yd
7 yds Shalloon 2 s 4 d 9 yds } " 1 " 12
D°. 2/ 4 d yard
51 1/2 yds D°. 2/ 4 d 14 3/4 yds Rod } 10 " 15 " 6
Bradecloth 8 s 4 d yard
1 pc course Druggett 1 " 12 s } " 1 " 3 " 9
19 yds Camblett 1/ 3 s 4 d
19 3/4 yds Serge 2/ 6 d 4 d 15 yds } 4 " 3 " 4 1/2
Druggett 3/ 4 d yd
29 1/2 yds Druggett 3/ 4 d 10 d } " 8 " 18 " 6
D°. 30 yds 3/ 4 d yd
1 pc D°. 20 yds 2/ 4 d yd } " 2 " 4

(21)

33 1/4 yds Broad Cloth 7/ 4 d } " 7 " 5 " 8
24 yds D°. 5 s 4 d
26 1/2 yds Plaid 1 s 4 d 12 yds Kersey } 3 " 18 " 6
3 " 6 s 4 d
9 yds Skiddygray 1 " 6 d } " 3 " 8 " 3
19 1/2 yds Kersey at 3 " 6 d
19 yds Shalloon 1 " 6 d 4 yds } " 1 " 18 " 9
Druggett 2 s 4 d yds
10 1/4 yds Serge 3 s 4 d 3 yds 1/4 course Flannell 1 " 3 d } " 1 " 15 " 6 3/4
9 1/2 yds Plaid 1/ 4 d 6 yds baize } " 15 " 6
1/ 4 d yard
2 yds D°. 1/ 4 d 11 yds Duroys 1/ 4 d } " 1 " 1 " 4
6 3/4 yds Justian 1/ 3 d
10 yds Calamanco Stuff 1 " 8 d } " 19 " 2
1 1/2 yds Cotton & 11 yards Tape 2/ 6
4 Gimms yarn Hose 1 " 3 d 7 doz } " 7
Mettle Buttons 2/
1 pr Spoon moulds 5/ 2 Snaffle bridles and a Girt 4 } " 9
2 Carolina hats 8/ 4 d 1 felt 4/ } " 1 " 1 " 1 1/2
2 1/4 lib old Pewter 6 d 4 d
3 1/2 Board 2 s a parrot & partition ward } 1 " 7
1 s 4 d Wooll Cards & 1 s 4 d Tow Cards } " 3 " 6
1 " 6 s 4 d 1 pr Can hooks 6 d
1 large Seal Skin trunk 1 s
1 small D°. 6/ 1 large leather } 2 " 8 " 6
D°. 10/ 1 Desk 10/ 1 Quagmire rod
1 Small box of Portmanteau 18 } 1 " 5
1 box of Dialy grs 7/
1 Hand mill 1 s 3 d old grind stones 5 d } 1 " 10
6 1/4 yds Persian Silk 4 s 4 d } " 5 " 16 " 6
30 1/2 yds thread Satin 3 s 4 d
10 yds Shagg 3 s 4 d 10 Quires paper 1 s 4 d } " 2
1 pr Tortoise 1 " 6 d 1 Tobacco box
1/ 2 Knotts Fishing line 3 d } " 5 " 6
1/2 lib pepper 1 " 3 1/4 lib all Spice 6 d Horn Combs 3 d } " 3 " 3
A parcel of Sealing wax 2/
7 pounds thread 2 s 4 d } " 16

1 Silk Cap 1.5 small Silk handkerchiefs 2 p.	11
1 p. mens wash Gloves 2.3 p. mens worsted hose 3/ p.	11
3 p. Spectacles & Case 1/ p.	3 8
2 Butchers knives 4 p.	
2 Inkhorns 1/6. 2 doz Shirt buttons 2/3 Setts mettle D.o for Shirts 1/	15
a parcell fish hooks 8/ 15 Steels 2/6 1 lb thread 2/ 1 p. yarn Stockens 1/ 26 hanks Silk 3/ p.	1 9
a parcell buttons and mohair	2 10
6 p. Duffitails 2-6 a parcell Gun flints 4/	6 6
3 yds Coarse linnen 8 p. yd	2
24½ yds Stuff 2/ p. yd 4½ fine linnen 2/6 p. yd	3 3
8 Cunces fine thread	6
1 Spit 4/ 2 old frying pans 2/	8
1 Cupping glass & 2 drinkg D.o	2
The Deceased wearing Cloathes	15
1 Small Case of Bottles 15/ a parcell bottles & flasks 2/6	17 6
4 Lister bottoms & 4 Riddles 8/ 1 lb Tow 4 p. lb	10 4
2 Setts of Wedges 14/ 2 Funnels 1/ 1 Chest 15/ 1 D.o 10/	2
¼ lb pepper 1/ 1 p. money weights and Scales 6/ 1 fish Gigg 2/6	9 1
a parcell table linnen 15/ 127 foot Inch Plank 10/7	1 5 7
169½ foot 2 Inch D.o 38 foot Inch Walnutt D.o 2/ p. foot	1 14 7
16 oz 1 in Gold 1/ p. Silver Buckles 3/6	16 12 7
1 Bushel & ½ Bushel measures	7
2 Spinning wheels 15/ half an old long Coal in p.nership	1 10
8 yds Crown Linnen 1/ lb Tallow 4½ lb beeswax	16
1 flax Comb 6 3 yds blue Linnen	4
3½ dirty wool 4 lb Rozen 6 Gall. Molasses	13
1 side of hand leather 16/ 8 nailers p. lb	3 19 4
2 bulls 3 £	
	£ 84 18 3/4

Mark of Kim — Just.: Jordan (Seal)

Mary M Cowles her mark — John Attaway (Seal)

John Cowles

Executors Exrs

Richd Hopewell

Garard Jordan his mark — Aug: 4th: 1724

The Richd: Cowles & James Cowles Exr. of the within named Richd Cowles Son & Exr. Dec.d & made Oath that this is a true & perfect Inventory of the Estate of the said Dec.d Richd — have hitherto Come to his hands possession or knowledge and that he knows of no — Concealment according to the direction of the Act of Assembly in such Case provided before me

Thos. Disney Deply Comy.

25 & side

Maryland ss:

A True Inventory of all & singular the Goods Chattells Rights and Credits which were of Mary Smith late of the City of Annapolis in Annarundell County Dec.d appraised in Curr.t money by us whose names are hereunto Annexed this first day of Jan.y Anno Dom.i 1723/4

A Negro Woman named Mary 2½ yrs to Serve	6
a Negro Woman named Joan and her Child 12 m.o old	30
A Negro Boy named Hildear aged about 12 years	26
In the Dining room Viz.t	
12 Leather Chairs a Cf	3 12
an old Chest of Drawers	2 10
A Joynt Stool	2

1 Silk Cap 1.5 small Silk handkerchiefs 2 ℔	11	
1 p. mens wash Gloves 2.3 p. mens worsted hose 3/ ℔	11	
3 ℔ Sportables & Cases	3	8
2 Butchers knives 4 ℔		
2 Inkhorns 1/6. 2 doz Shirt buttons 2/3 Setts mettle D.o for Shirts 1/	15	
a parcell fish hooks 8/ 15 Steels 2/6 1 lb thread 2/ 1 ℔ yarn Stockings 1 ℔ 26 hanks Silk 3/ ℔	1 9	
a parcell buttons and Mohair	2 10	
6 p. Duffetails 2-6 a parcell Gun flints 4/	6 6	
3 yds Coarse linnen 8 ℔ yd	2	
24½ yds Stuff 2/ ℔ yd 4½ fine linnen 2/6 ℔ yd	3 3	
8 Ounces fine thread	6	
1 Spit 4/ 2 old frying pans 2/	8	
1 Cupping glass & 2 drinks D.o	2	
The Dead wearing Cloathes	15	
1 Small Case of bottles 15/ a parcell bottles & flasks 2/6	17 6	
4 Sifter bottoms & 4 Riddles 8/ ½ lb Tow 4 ℔ ℔	10 4	
2 Setts of Wedges 14/ 2 funnels 1/ 1 Chest 15/ 1 D.o 10/	2	
¼ lb pepper 7/ 1 p. money weights and Scales 6/ 1 fish Gigg 2/6	9 1	
a parcel table linnen 15/ 127 foot Jack Plank 10/7	1 5 7	
169½ foot 2 Inch D.o 38 foot Inch Walnutt D.o 2 ℔ foot	1 14 7	
16 g 1 in Gold 1 p. Silver Buckles 3/6	16 12 7	
1 Bushel & ½ Bushel measures	7	
2 Spinning wheels 1/ flax and old long Coal in p. nor stripes	1 10	
8 yds Crown Linnen 7 lb Tallow 4½ lb bees wax	16	
1 Flax Comb 3 yds blue Linnen	4	
3½ dirty wool 4 Roses 6 Gall. Molasses	13	
1 hide of tanned leather 16/ 8 lb nails 2/ ℔ beef	3 19 4	
2 bullocks 3 £	£ 84 18	3/4

Witnesses Kim

Jurat: Jordan (Seal)

Mary M Cowles her mark

John Attaway (Seal)

John Cowles

Executors Cred.ts

Rich.d Hopewell

Garrard Jordan mark

Aug: 4th 1724

Then Rich.d Cowles & James Cowles Ex.rs of the within named Rich.d Cowles Sen.r Severally made Oath that this is a true & perfect Inventory of the Estate of the said Deceased which have hitherto come to their hands possession or knowledge and that they know of no — concealment according to the direction of the Act of Assembly in such Case provided before me

Thos. Bisguith Depty Comy.

25 sides

Maryland ss.

A True Inventory of all & singular the Goods Chattells Rights and Credits which were of Mary Smith late of the City of Annapolis in Annarundel County Deceased appraised in Curr.t money by us whose names are hereunto Annexed this first day of Jan.y Anno Dom. 1723/4

A white Woman named Mary Jones 2½ yrs to serve	6	
a Negro Woman named Joan and her Child 12 m.o old	30	
A Negro boy named Kildare aged about 12 years	26	

In the Dining room Viz.t

12 Leather Chairs & C ℔	3 12	
an old Chest of Drawers	2 10	
A joyn Stool	2	

	£	s	d
A large Looking Glass	2	2	
15 Old Pictures	1		
A large old Ovall Table	2	10	
A Small Ditto	1	5	
A Small painted Do		16	
A ffold gaming Table		8	
In y room fronting Capt Gordons Viz:			
An old ffather bed & furnit:	4		
2 old Leather bottom Chairs a 1 ff		8	
A Small old pine Chest 5/ a small old Square table 3/ 6		8	6
In y back room Viz:			
A ffeather bed and furniture	6		
3 old Leather Chairs a 3 ff		9	
a Small old Ovall Table		12	
An old Chest		4	6
A Small old Scriptore	1	6	
In the Hall Viz:			
2 pottle mugs 13 q[uart] mugs & qr Do		13	2
An old Square Table & 3 old ffag bottom Chairs		9	
An old Cupboard a Small Chest of Drawers an old pine Chest and a Small broken Stand	1	2	
An old Lignum vitæ pestle bowl and ladle & Three very old Small Sugar boxes		6	
21 drinking glasses a 5 ff		8	9
A beer Glass Standing glass Syllabub glass & Mustard Do		4	
1 pottle Decanter 3 q[uart] Decanters and 4 pint Do	1		
6 old Chamber potts a 2 ff 2 Crack[d] Do 3		4	9
3 Delph ware dishes 1/ 3 & a Delph ware Mug 1/ 6		2	9
A Small hand bell		10	
27 Knives and forks	2	6	
In the Dining room Chamber Viz:			
2 feather beds & furnit: a 9 £ ff	18		
A very old large Ovall Table		15	
1 Small old Ditto		11	

	£	s	d
A large Cabbinett	8	10	
An old looking glass & 3 Small Pictures		15	
A Small painted Tea table & 2 China Sauncers a Small Tea pott & 2 Small Cruistors Six Dutch ware Cups & Six Saucers	1	10	
8 very old broken Chairs & Curb	2		
A Small ff brass Tongs 1 fire Shovell and bellows		16	
In the Small Chamber fronting Capt Gordons			
An old feather bed & furnit:	6	10	
An old Ditto in a Cott	3	10	
2 very old broken Chairs & 1 old broken Table		12	
In the back Chamber Viz:			
A Feather bed and furniture	7	6	
1 old Ditto in a Cott	3	5	
4 very old Chairs a Joynt Stool a broken Close stool pan and frame		14	
An old Square Table & Small Dressing Glass		18	
In the Garrotts Viz:			
An old ffeather bed & ffurnit:	5	10	
An old Do: in a Cott	3		
2 very old Do: & some old furnit:	5		
An old Flock bed & some old furnit		18	
3 very old Small Tables		7	
5 old broken Chairs & 2 Cradles		11	
a very old Chest & 2 old Casks		3	
4½ bushels musty Malt		9	
4¾ bushels of Indian Corn	7	1½	
2¾ Ditto of Oats a 1/4 ff	3	8	
In the Kitchen back room			
An old ffeather bed & very old ffurnit:	5		
An old Table & four old Chairs		11	

25 A Small Dressing glass — 4

A Small China punch bowl Crack'd — 3

A large punch bowl & 6 small D° with 2 large Saucers — 12

An old Bible prayer & 2 papist books — 9

A p^r old broken Sconces — 3

2 old Iron fire plates Snuffers and Sand box — 1

A Scarlet Cloak and hood — 2 5

A China Gown and Petticoat lined with Green Silk — 2 10

The remaining p^t of her wearing apparell — 6

A Suit of Gray Cloaths one old Shirt & p^r old Shoes — 4 10

23½ lb of double refined Sugar a 2 ℔ — 2 11

A Side Saddle and bridle — 2 5

And old bald face horse — 4 10

a Small brindled Cow — 1 15

An old Sorrell Collard horse — 4

Two very old Saddles 3 old bridles and two old Halters — 2

In the Kitchen Viz^t

An old Copper Kettle q^r 69 a 1^s 9 ℔ — 6 6 6

2 old brass Ditto & 1 Skillet q^r 6 5 a 1^s 6 — 4 17 6

One Bell mettle pott q^r 44 a 10 ℔ — 1 16 8

157 lb of Powder at 1^s 4 ℔ — 10 9 4

57 lb of very old bruised and broken Ditto a 10 ℔ — 2 7 6

a warming pan — 10

12 old brass Candlesticks and 2 Iron D° — 1 4

An old dripping pann and Skillet frame — 5 6

4 p^r old Hand Irons w^t 16 7 a 3 ℔ — 2 1

4 p^r very old Iron Tongs — 6

5 old Small Iron Skewers a 1 ℔ — 1 3

2 old Grid Irons a 2 6 ℔ — 5

3 old Iron Tol racks a 5/ ℔ — 15

26 4 old Iron pots & hooks w^t 134 lb 6 a 4 ℔ — 2 4 8

A Coffee pott & Copper pott — 7 6

An old Candle box & Tea kettle — 2

An old box Iron and heaters — 3

2 old Butter potts & 1 milk pan — 2

An old Tin pann 2 Tin kettles Cullender Tin Saucepann Lantern 2 Plumills & 12 papist pann without bottoms — 11

An old brass Scummer and Egg slicer — 2

An old brass Scummer Ladle — 6

A Small bell mettle Mortar and Pestle — 7

A Small p^r Stillyards 6/ & 2 frying pans 5/ — 11

3 old Iron Spits — 7

1 old Digging Spade 2 old broad Axes & 3 old narrow Ditto 2 Wedges old Cutting knife & 2 old whip Saws — 2 5

240 Empty bottles a 2½ ℔ — 2 10

11 Empty Casks & 4 old Rumlots and Tin Dish — 1

An old p^r money Scales and some Weights — 12

4 old Flaxen table Cloaths a 3 ℔ — 12

10½ p^r old Sheets a — 3 10

10 old Table Cloaths a 5/ — 5 —

24 old Diaper & Huckaback Napkins — 1 4

5½ p^r old pillow Cases a 1 ℔ — 5 6

24 old Towells — 1 10

40 Yds Silk Crape a 3 ℔ — 6

An old Work bag for the wounded — 4

A Small Gold mourning ring w^t 16 dwt Gr^s — 13 3½

A large plain Ditto w:	5 oz.	11 dwt.	1	10 ¼
3 Small Do. w:	8	20	2	8 7
34 oz: 15 dwt. of old Plate at 5/6 pint pot			9	11 ½
A Gallon pott, 2 pott, & 2 half pint potts			3	1
An old p: brass Scales & some w:				12
2 Chafing Dishes				3
a pepper box and Mustard pott				4
20 lb Muscavado Sugar at 1s 6d ⅌ lb			6	8
a large flask bottle			1	3
40 Gallons Mallasses at 1s 6d ⅌ Gall			3	
an old Case with some bottles init				8
3 Cord of Wood at 6/ ⅌ Cord				18
350 lb of Hay at 1s 6d ⅌ C				5 3
a grind Stone & an old Cock mill			1	10
17½ lb of Candles at 8d ⅌ lb				11 8
a ⅌ Curricles & old hand saw				3 6
Cash				1
a parcel of Old Lumber			1	
£			29 2 11	15 ¾

This is the true Inventory of the Goods and Chattells belonging to the Deceased Mary Smith as they are appraised by us Sworn appraisers whose names are ~~[illegible]~~ under written Witness our hands and Seals this first day of Jan.y 1723.

Jan.y 1.st 1723/4 — Approved of by us one of the Decd Cr.s William Cumming

Henry Donaldson Seal
Tho: Jobson Seal
one of the appr.s
Jan.y 1.st 1723 Dan. Coyle
Exor. of the within deceased
Caleb Clark of the within Inventory
before John Beall Dep.ty Coun.ty
A.t Cl.k

14½ fides — Robert Gordon Cr.

Robert Gordon Seal
Henry Donaldson Seal

We the Subscribers as one of the Creditors to the Deceased approve of the above appraisem.t
John Beall

Alexander Fraser Esq.r Adm.r Oath made hereto by the said Adm.r Apr. 25.th 1724 before
John Beall
Deply Com.ty

X: An Additionall Inventory of the Goods of Sparrow Carter Estate appraised by Zachariah Marrilbin & Wm. Pollman this 30.th day of Aug.st 1723.

To one young horse Small — 1 15

Zach. Marrilbin
Wm. Pollman

Mouat
Thos. Stockett

Edw.d Carter Adm.r makes Oath that the within Invent.y Contains with what is already returned, the whole of the said Sparrow Carter Deceased Estate that has come to his Sight or Knowledge Sworn to before me this 13.th Apr. 1724
John Beall Deply Com.ty

½ Fides

X: An Inventory of the Goods & Chattells of Rob.t Eade Chyrurgeon lately Deceased Appraised by us the Subscribers —

Imp.s To one parcel of old Cloaths	1	10	
To one Horse	5		
To two Mares	4		
To two Cows and Calves at £8	5		
To 14 Small & great Hogs	1	10	

X: Inventory of the Goods belonging to the Deceased Thomas Thorbon as they are appraised by Mr. Robert Gordon and Henry Donaldson Merch.ts in Annapolis —

1723 Aug.t 26 Imprim.s One Coat Vest & Breeches with a p.r Storkens	1	18	
Three Shirts		13	6
One Vest & p.r breeches Tirken		10	
Two p.r breeches & Jacket old		10	
a p.r Breeches Storking hatt & Glove old		10	
Three p.r Shoes & a Razour old			
	4	9	6

To a parcell of Geese & poultry		19	
To one pr. of Silver Spurrs & buckles		2	
To one pr. bedstead and Cord		18	
To one Powdering tubb		9	
To two Small Iron potts		15	
To three Chests		5	
To some Lumber		6	
To 2½ lb Loaf Sugar		3	
To 4 lb Soap		2	
To one Razor Incision knife and Lancet		4	
To 30 lb old Pewter a 2d		12	6
To one pr. of Hames & Horse Collar		4	6
To one frying pan & Iron Candlestick		3	
To one fire shovel & Tongs		2	3
To one pr. of Leather bags & boots		13	6
To one Skillett & Mortar and Pestle		10	
To Muscavado Sugar 2 lb		1	
To a parcel of Books		10	
To one Silver Watch & pr. of a Chain	3		
To 33 lb of dryed Beef		5	6
To 30 lb of dryed Beef		5	
To some Drugs bottles & potts	2	10	
To one Side Saddle		3	
To one old Saddle and bridle		4	6
To 1 Gun		10	
To a Gold Ring		10	
To some old Covering		6	
To a plough		11	
To a Cyder Cask & 2 hoes		12	
To 35 bushels Corn a 20d old	2	18	4
To 10 Barrels new Corn 8 4	4	3	4
To a man Servant Mo.	2	10	
	43	16	

Bonj. Wolfe } appraisers
Rich. Hill }

8:28:
1723 Darby [his] O [mark] Cunner

3½ sides David Weems

xd: A List of Desperate Debts due to the Estate of Aquila Paca Late of Baltimore County Deed Exhibited into the prerogative office by his Exent. Viz.t

Thomas Moyar due p book and a day for years since	lb tob.o 1743		
The Rev.d Tho.s Baily due p D.o the same	2224	Curr.t money £	s d
John Hanby due p Ditto the same		2	3
Capt. Fred. Dallahide due p. brook dead and no effects	3506	11	5½
Edw.d Harry due p D.o y same	233		
Tho.s Thurston due p D.o y same	164		
James Brown due p d.o y same		7	
Symon Pearson due p Ditto Insolvent	645		
	5359	1	8½
James Harris		8	7
Edw.d Hall		2	
Thomas Reynolds	156		
Will.m Blades Esq.r	271		

1st Side

31 / x

Inventory of all and Singular the Goods & Chattels Rights & Credits of Mrs. Martha Smith late of Kent County Deced So far forth as the same Came to the Sight & Knowledge of Simon Wilmer and Thos. Hynson appraisers of said Deceds Estate in Curr.t money of Maryland May 11th 1724. Viz.t

	£	s	d
To 1 Silver watch & Case	4	10	
To 6 Silver Spoons wt 10 oz	3	4	
To 1 doz. Do. wt 26 oz	8	13	4
To 1 Silver Cann wt 9 oz	3		
To 1 q.t Tankard w 22 oz	7	6	8
To 1 pottle Do. wt 35 oz 17 dwt at 6 2 d.t Stirl	14	16	
To 2 Silver Salters wt 18 oz 3 dwt at 6 3 d.t Stirl	7	13	
To 6 Silver Tea Spoons wt 2 oz 6 dwt at 5 6 d.t Stirl		16	
To 1 Silver pepper box 2½ old		16	8
To 2 Silver dram cups wt 3 and 2 Salts Do wt 3½	2	3	
To 3 Silver Castors wt 28 1 at 8 d.t Stirl	14	19	1
To 2 Silver Porringers wt 16 18 at 7 d.t Stirl	7	12	8
To 2 Silver Salts wt 5 8 at 6 2 Stirl	2	4	8
To 6 Super fine Silver handled Knives & Forks with fine Fish Skin Case	11		
To 1 fine Tortoise Shell Slipp Garnish'd with Silver	1		
To 1 pair Silver Tongs & 2 Spoons Do 1 Strainer Do		11	5
To Cash	71	15	1½
To 1 low Chest of Drawers		10	
To 1 new oval Table broke		15	

32 /

To 1 Do large		2	
To 1 Tea Table		5	
To 6 Rush bottom large chairs		18	
To 4 Russia Leather Chairs		16	
To 1 Old Looking Glass		2	6
To 1 Suit of double large Blue Curtains & Valins lined cloth and Tester	4	10	
To 1 Bedcheat Cord & Hyde		12	6
To 1 Bed and Bolster wt 63 lb 12 d.t	3	3	
To 1 old Trundle Bedcheat Cord and Hyde		5	6
To 1 Bed & Bolster wt 50 lb 12 d.t	2	10	
To 1 old Quilt 1 horsey blanket		16	
To 1 p.r old Stampt blue and white window Curtains		3	
To 1 old Spotted Rug 1 p.r old Blankets		8	
To 6 new Pewter Basons large wt 23 lb 1 d.t	1	3	
To 3 doz. of new Pewter plates wt 38 lb a 1 d.t	1	18	
To 8 new Pewter Dishes wt 31 lb a 1 d.t	1	11	
To 12 pewter Dishes worn wt 55 lb a 11 d.t	2	10	5
To 2 Dishes dozen of Plates D.o wt 22 lb a 9 d.t		16	6
To 3 Dishes 2 Basons 7 plates wt 22 lb a 9 d.t		16	6
To a parcel of old Dishes plates Basons porringers & Spoons wt 27 lb a 6 d.t		13	6
To 1 brass Ladle 1 Copper Tea Kettle		6	3
To 1 pewter bed pan 1 Salt 1 Mustard pott		2	9
To 3 brass Candlesticks 4 D.o broken		6	9
To 1 Tin Cullender 1 Candle box D.o 1 Candlestick D.o 1 apple Roaster D.o 18 Patti pans		18	4

To 1 pr: of Iron Candlesticks	"	"	8
To 1 Bell metle mortar and Iron Pestle	"	6	"
To 1 Brass warming Pan wood handle	"	5	6
To 56 lib of New feathers @ 1/	2	16	"
To 2 old bags	"	1	"
To 8 weeding hoes	"	16	"
To 12 narrow Do	"	15	"
To 2 box Irons one of them old and 2 heaters	"	4	6
To 180 lib of Nails @ 7 pence	5	12	9
To 3 English Axes	"	3	"
To 2 Gralles for Box Iron	"	"	8
To 8 Cases Knives & Nine forks do	"	7	6
To 1 pr of pepper Scales and weights brass	"	15	"
To 1 Do money with some wts	"	10	"
To 13 Gun flints	"	"	3
To a parcel of Holland ware Viz 2 large bason one of them Crack'd 1 Do small 2 Tea potts 1 Syllabub Do 2 large Dishes 3 small Do 5 Coffee Cups 5 Tea Do 16 Tea plates 10 Chocolate Cups 2 Sugar potts 1 Cream pott 3 white Cups one Crack'd 4 Galley potts 1 Cup 2 Chamber potts	1	8	6
To 3 Square quart bottles 3 pint Do and 2 Vials	"	2	7
To 1 large Stone Jugg 1 small Do blue and white	"	3	6
To 1 Chocolate grater 2 small Pill boxes	"	"	6
To 1 snuff Case 1 small old powder box	"	"	10
To 3 Tin Tea boxes	"	2	6
To 1 1/4 lib of bees wax	"	1	"
To 1 pr Shoe buckles Steel	"	"	4
To 44 lib Tallow @ 6d	1	2	"

To 1 old small trunk 1 small box	"	2	"
To 2 old broken boxes 1 old broken Case	"	"	4
To 1 old Cabbinett 1 m[illegible] of pins	"	6	9
To 14 Knitting Needles 2 Sticks of Cinnamon 2 small papers of Indigo	"	2	9
To 139 Needles 1 old pencill 2 bitts of Brimstone	"	1	"
To 1 small paper of Salt peter 1 Tinn funnell	"	1	"
To 2 Small balls of Candlewick	"	"	4
To 4 old Sifters 1 old Search	"	3	9
To 1 Doz of Russia Leather Chairs	4	10	"
To 1 old Square Table 2 small ovall Tables 1 of them broke	1	12	"
To 1 large looking Glass 1 small Do: old 2 Cousolls	3	15	"
To 1 Chest	"	5	"
To 1 old Spy glass 2 old brushes	"	2	"
To 2 Baskets 1 brass Cork 1 pair of Snuffers	"	2	6
To 2 Matt Crackers 1 Multiplying glass 1 old Penknife	"	1	3
To 9 large Drinking glasses 2 Salts Do: 9 dram glasses 1 Can Do	"	15	"
To 1 Cruett 5 Decanters 2 small corks	"	7	"
To 1 old Sword	"	2	"
To 1 Tea Table & furniture of China Viz: 5 Cups 6 plates one bason 1 Tea pott 1 Sugar Do	2	10	"
To 1 Cream pott 1 white Stone	"	"	9
To 1 high Chest of Drawers 3 £ 1 Do low 2 £ 5 1 old Table 5 £	5	10	"
To 6 super fine Cane Chairs 1 Do large Elbow	2	10	"
To 1 Cane Couch w[illegible] small bed w: 9 lib Silk Cover	1	5	"

To 1 Small Frame looking glass 1 do Ditto	10
To 1 Suit of Diapar Curtains Tester and head Cloth	2 10
To 1 Bamboo bed and bolster wt. 74 lb @ 12 d	3 14
To 1 fine bed Cord and Hydes	12 6
To 2 pair of Diapar window Curtains do	3
To 1 Callico quilt	1 10
To 1 fine Silk Do	4 10
To 1 old Cotton Coverlid 1 Do Callico very old	5
To 1 Do new Callico 1 Do worn	1 12 6
To 1 Suite of Callico Curtains and Valins	2 10
To 2 pr. of old window Curtains much worn	1 4
To 1 pr of old Linsey woolsey Curtains and Valins	15
To 1 pr. of blue Jannay Do very old	18
To 1 old Callico quilt very much worn	2
To 1 pr large blankets much worn	12
To 1 Single blankett 8. 1 pr. Country Do. 10. 1 old Do. English 5 / 6	1 3 6
To 1 old Red Rugg 1 pr. of Country blankets old	1 6
To 1 pr. Rugg 1 pr Country make blankets old	17 6
To 1 pr of new Course Sheets	15 6
To 2 pr very old Do	13 6
To 4 pr. of Course Sheets worn	1 14 6
To 2 pr. of fine Sheets worn	2 10
To 3 old Tester Cloaths	6
To 3 pr. fine Sheets 3 / 15 1 pr Do old 10	4 5
To 9 old Sheets much worn	13 6
To 1 pr. Do 1 / 5 one single Sheet Cotton 15 one Do old 5	2 5
To 5 Diapar Table Cloaths & 22 Napkins all worn	2 12 6

To 11 fine Napkins Diapar	1 2
To 1 Huckaback Table cloth and 1 Dozen of Napkins	17
To 7 Diapar Towels 7 5 Towels of white linen 5	12
To 1 Course Table Cloth worn	3
To 1 Diapar 1 Huckaback and linen Cloth for Chest of Drawers	6
To 13 pillow Cases white linen worn	8 6
To 8 Do Flowered Callicos	8
To 2 Do Check linen 1 Do Striped old	1 9
To 2 pr. of old Tow Cards	8
To 4 pr. of Negro Shoes Sorry	12
To 1 old Seal Skin trunk 3 / 6 1 Small box	4
To a paper of Spanish Hydes	3 6
To 6 old Sickles 1 Stock lock	2 6
To 1 pr. old fire tongs & shovel	3 6
To 9 Feather pillows wt. 22 lb @ 1	1 2 6
To 1 fine bed & bolster wt. 63 lb @ 1	3 13 6
To 4 Do wt. 55 lb @ 1	3 4 2
To 1 old Ditto wt. 53 lb @ 10	2 4 2
To 1 small Do Cambrick wt. 25 lb @ 12	1 5
To Do large wt. 60 lb old @ 10	2 10
To one Small Rugg	10
To one fine bed Cord & hydes	12 6
To one Trundle bed Cord & hydes	6
To 1 old Oval Table broke	4 6
To 4 old broken Cane Chairs	4
To 1 large brass kettle wt. 64 lb @ 6	4 16
To 2 Dozen broken wt. 63 lb @ 6	1 1 6
To 2 old Branding Irons	2
To 1 old Silk	2
To a parcel of broken lead & pewter wt. 35 lb @ 3	8 9
To a parcel of old Iron wt. 132	11
To a parcel of old broken brass wt. 5 lb @ 6	2 6

To 1 Small Frame looking glass	
1 old Ditto	10
To 1 Suit of Diapar Curtains	
Teaster and head Cloth	2 10
To 1 Bed and bolster	
wt. 74 lb @ 12	3 14
To 1 fine bed Cord and Hydes	12 6
To 2 pair of Diapar window	
Curtains old	3
To 1 Callico quilt	1 10
To 1 fine Silk Do	4 10
To 1 old Cotton Coverlid 1 Do	
Callico very old	5
To 1 Do new Callico 1 Do worn	1 12 6
To 1 Suit of Callico Curtains	
and Valins	2 10
To 2 pr. of old window Curtains	
much worn	1 4
To 1 pr of old Linsey woolsey Curtains	
and Valins	15
To 1 pr. of blue Tammy Do very old	18
To 1 old Callico quilt very	
much worn	2
To 1 pr large blankotts much worn	12
To 1 Single blankott 8 1 pr.	
Country Do. 10. 1 old Do. English 5 /6	1 3 6
To 1 old Red Rugg 1 pr. of Country	
blankotts old	1 6
To 1 pr. Rugg 1 pr Country make	
Blankots old	17 6
To 1 pr of new Course Sheets	15 6
To 2 pr. very old Do	13 6
To 4 pr. of Course Sheets worn	1 14 6
To 2 pr. of fine Sheets worn	2 10
To 3 old Dofter Cloaths	6
To 3 pr. fine Sheets 3 1 5	
1 pr Do old 10	4 5
To 9 old Sheets much worn	13 6
To 1 pr. Do 1 5 one Single Sheet	
Cotton 15 one Do old 5	2 5
To 5 Diapar Table Cloaths &	
22 Napkins all worn	2 12 6

To 11 fine Napkins Diapar	1 2
To 1 Hurkabark Table cloth	
and 1 Dozen of Napkins	17
To 7 Diapar Towels 7	
5 Towels of white linen 5	12
To 1 Course Table Cloth worn	3
To 1 Diapar 1 Hurkabark and	
linen Cloth for Chest of Drawers	6
To 13 pillow Cases white	
linen worn	8 6
To 8 Do Coarse Callico	8
To 2 Do Check linen 1 Do	
Striped old	1 9
To 2 pr. of old Tow Cards	8
To 4 pr. of Negro Shoes Sorry	12
To 1 old Seal Skin trunk 3/6	
1 Small box	4
To a paper of Spanish Hides	3 6
To 6 old Sickles 1 Stock lock	2 6
To 1 pr. old fire tongs & shovel	3 6
To 9 Feather pillows wt. 22 lb @ 1	1 2 6
To 1 fine bed & bolster wt. 63 lb @ 1 2	3 13 6
To 4 Do wt. 55 lb @ 1 2	3 4 2
To 1 old Ditto wt. 53 lb @ 10	2 4 2
To 1 small Do Cannd tick wt. 25 lb @ 12	1 5
To Do large wt. 60 lb old @ 10	2 10
To one Small Rugg	10
To one fine bed Cord & hydes	12 6
To one Trundle bed Cord & hydes	6
To 1 old Oval Table broke	4 6
To 4 old broken Cane Chairs	4
To 1 large brass kettle wt. 64 lb @ 6	4 16
To 2 Dozen broken wt. 63 lb @ 6	1 1 6
To 2 old Branding Irons	2
To 1 old Silk	2
To a parcell of broken lead &	
pewter wt. 35 lb @ 3	8 9
To a parcel of Old Iron wt. 132	11
To a parcel of old broken brass	
wt. 5 lb @ 6	2 6

To 2 old Axes & 1 old Hatchet	"	1	6
To 1 old Pitch fork			6
To 1 old Winnible			9
To 1 old Spinning wheel linen		10	
To 1 old Speaking Trumpet			8
To 2 p.r of old Syr Tongs		1	6
To 1 p.r of Stand Irons q/ 41 a 3d		10	3
To 1 old Closstool Case		1	6
To 2 old Gimblets			3
To 2 Earthen potts one of them large		1	4
To 1 Stone bottle 2 D.o potts		7	6
To 1 p.r of Wool Cards		1	6
To 1 small old Chest 1 p.r of marking Iron		4	1
To 1 Barbers bason Earthen 1 plate Ditto		1	
To a pcl of a knott of Drumlins			6
To 3 p.r of old sheep Shears			9½
To 2 old Plow Shares & Coulters 1 Clevar 2 Small hooks one large D.o one Chain with 3 links		1	5
To 2 old Hammers		1	
To 1 old broken Copper wt 13¼		6	9
To 2 old brass Skimmers		1	
To 14 Earthen pans 3 potts D.o		4	3
To 1 Gallon pewter pott wt 9 lb 2 oz a 8d		6	
To 1 old Table 1 old Chest		3	6
To 2 old bowls 2 old Trays			10
To 3 old Washing tubs 2 old piggins		5	
To 1 Old Hackle		7	
To 21½ lb of Yarn	1		5
To 1 old Cross cutsaw		4	6
To 3 old broad hoes 2 narrow D.o		5	
To 1 new broad Axe		6	
To 1 old Coopers Axe Augur & 1 adze D.o		3	
To 1 old Cigar Seisors		1	6

To 9 Iron wedges 2 old Hoes wt 58 lb a		19	4
To 1 Ring & 2 handles for Scythe		1	6
To 3½ Sides & a ½ of Stand Leather	1	5	9
To 3 Slaughter hides 9 murr.d D.o	2	2	
To 9 old Tubs		9	9
To 1 old Cartridge & Rings & Boxes		16	
To 3 narrow Axes		9	
To 1 old Carpett			8
To 5 p.r of women Shoes 1 p.r of Clogs 1 D.o Shoes Girls	1	15	
To 6 yds of Cloth Linen		7	6
To 20½ Ells of Course Dowlas	1	13	2
To 2 p.r fine yard wide Linen q/ 20¾	3	2	3
To 5½ Ells of fine Holland	1	13	
To 26¼ Ells of Brown Shooting	2	12	6
To 1 Super fine wide & Dutch Bolster and Pillows	2	16	
To 24 yds of fine Diaper a 3/6	4	4	
To 7¾ D.o of wider 7¾ D.o of Damask a 7/	5	8	6
To 3½ yds of Diaper a 2/6		8	9
To 10 Ells of Osnabrigs a 1/	5	6	
To 1 Small Still 1 p.r Grind stones 2/6	1	2	6
To 1 hand Mill	1		
To 1 Suit of fine Black Silk Cloth	13	6	4
To one old Boat Sails Mast & Oars Rudder	2		
To 14 yds of blue Strip'd thread Satin a 4 p.r yard	2	16	
To 9¼ of Red Strip'd D.o a D.o	1	17	
To 1 Small Deal box with some Silk Thread Mohair & Buttons		12	6
To 13½ Ells of fine Dowlas a 2/6	1	13	9
To 2 Small Deer Skins		3	4

To 8 3/4 yards of fine Callico @ 4/6	1	19	1
To 3 pr. of Worsted mond Stockings		11	3
To 8 1/4 yds of Silk Muslin @ 5/	2	1	3
To 4 1/4 yds of Silk @ 4/		17	
To 2 Do. @ Do		8	
To 64 yds of Twilled dimity @ 1/4		8	4
To 20 yds of Narrow Ribands @ 6		10	6
To 2 Gold Rings 1 Do. Mourning 1 Do. Stone 1 oz. 18 dwt. 23 gr.	5	4	3
To 1 Thimble 1 Corall Cap 1 pr. buckles 1 Trifle 1 Scissars Chain & hook 1 Pincushion Case & Chain Old Silver 7/	1	7	3
To 1 pr. Stone buttons set in Silver 1 pr. Broken Studs Do.		1	
To 1 bosom bottle		1	
To 1 oz. of Nuns Thread 4/ of white & brown 3 oz. of Thread		6	11
To 3 Yards of broad blue ribands		6	
To 40 Spayd Sows & Barrows of 3 and 4 years old @ 10/	20		
To 81 Sows & large Shoats @ 5/	20	5	
To 18 Pigs and 2 Boars	2		
To 55 head of Hogshead Sheep at 8/	22		
To 24 Lambs @ 4/	4	16	
To 4 Doz. of Corks			9
To 3 Doz. of Small books bound some Old	1	16	
To 12 Do. larger @	2	10	
To 8 Doz. & 9 Quart Bottles @ 3d	1	6	3
To 1 Doz. of Pint Do.	1	6	
To sold Small Chest Broke	1	1	6
To 6 old Cyder Casks		18	
To 3 old Earthen pots with hogs fatt q. 75 lbs	1	5	
To 6 Iron pots w. 229 lbs @ 3d	2	17	3
To 1 pr. of old Handirons w. 44 lbs @ 2d		7	4

To 2 old Dripping pans w. 26 lbs @ 2d	1	4	4
To 1 Frying pan w. 5 lb @ 4d		1	11
To 4 Spits w. 29 lbs @ 4		9	8
To 1 old Frying pan 1 old Gridiron			9
To 2 old Chests		5	
To 2 pr. Iron Horses		10	
To 2 old Horses		3	
To 1 old half bushel			9
To 1 Chest		7	
To 1 double Girt		1	
To 1 old Flax brake		2	
To 12 old Cyder Casks 1 old Chest	1	11	
To a parcell of old Nails		1	9
To 1 Bell mettle Skillett		6	2
To 2 old Guns		6	9
To 2 old Bed Steads & Cords		8	9
To 1 old Woollen wheel		4	
To 1 old hand saw 8d a parcell of old Tubs 1/9		2	5
To a parcell of Unbreak Flax		10	
To 2 pr. of old Hames 1 pr. of old Iron Traces & old Cart Saddles		2	9
To 27 Flitches of Bacon 10 Gammons 930 lbs @ 3d	11	12	6
To 7 Steers of 7 & 8 yr. old @ 50/	17	10	
To 5 Do. of 5 & 6 yr. old @ 45/	11	5	
To 7 Do. of 2 & 3 yr. old @ 25/	8	15	
To 10 Yelings @ 12/		6	
To 2 old Bulls 1 Yeling Do.	2	10	
To 16 Cows @ 40/ each	32		
To 4 Heifers 2 yr. old	3		
To 7 Cows & Calves @ 45/ each	15	15	
To 1 pr. of Old Canhooks			4
To a pc. of Old drayed Rope			8
To 3 3/4 yds of Country Cloath		7	4
To 2 negro men Toby & Cæsar aged about 40 years	60		
To 1 Lad Do. aged about 15 yrs Pompey	30		
To 1 Girl Do. Folis aged about 9 years	18		

To 1 Boy D.o monday aged about 2 Years	5		
To 1 p.r of Small Stillards		2	6
To 1 p.r of Old Clogs pewter plate		1	8
To 1 Negro woman named Grace aged about 35 Years	27		
To 1 D.o named Hager	27		
To 10 lib of Muscovado Sugar 1 lib of white refined D.o		4	
To the Negros bedding at		12	
To 1 Iron pott q. 117 lib @ 3 d	1	9	3
To 3 pott racks 2 hooks q. 27 lib 2 d		4	6
To 4½ bottles of Madera wine		2	3
To ½ yd black Silk		1	6
To 2 old Combs			2
To 13 Spaid Sows & Barrows 3 or 4 Years old	7	10	
To 29 hogs about 1 Year old	7	5	
To 4 breeding Sows & 9 piggs	1	10	
To 27 head of Ungboard Hogs at 8 s	10	16	
To 17 Lambs @ 6 s	5	2	
To 10½ lib of Wooll		5	3
To 2 old bedsteads Cords & Hydes		10	
To 16½ lib of Nails @ 7½ d		10	7½
To 4 old Leather Chairs		2	6
To 1 Meal Sifter		1	
To 1 Feather bed & Bolster wt. 55 lib at 1 s	2	15	
To 1 D.o & 3 pillows wt. 76 lib @ 9 d old	2	17	
To 1 p.r of Fire Tongs old		1	
To 1 old Bedtick		2	6
To 1 old Green Rug 1 D.o spotted		12	
To 1 p.r of old blankets 1 old Sheet		3	10
To 3 Cows & Calves @ 45 s	6	15	
To 9 Cows @ 40 s	18		
To 12 Heifers & 2 Steers 2 yrs old at 15 s	10	10	
To 4 Heifers 3 yrs old @ 20 s	4		

To 6 Stears off. 6 & 7 yrs old @ 2 l 10	15		
To 3 Bulls @ 20	3		
To 7 Yelings @ 10	3	10	
To 1 Draught Horse p. 1 D.o @ 31 l	8		
To 1 Grey Horse ab. 3 yrs old uncutt	2		
To 1 old Grey mare & yeling mare	1	5	
To 1 young mare & Colt bay	1	15	
To 2 pewter Dishes & 7 plates wt. 12 lib @ 10 d		10	
To 12 lib old pewter @ 8 d		8	
To 1 Salt 1 Q. Tankard 1 porring wt. 32 lib @ 12 d		3	6
To 1 box Iron old & 1 Heater		1	
To 1 old Small looking Glass 1 Candlestick D.o			6
To 4 old Deal Chests & 1 Small Box D.o		6	
To a parcell of old Iron wt. 20 lib 1 qr 9 d	1	8½	
To 1 old small Deal Table		3	
To 1 Sett of Flukes		6	
To 1 old Tin kettle 1 old Copper Saucepan		2	6
To 1 p.r of old brass Scales & 2 weights		2	6
To 1 old Testament			2
To 4 old Earthen pans 1 Stone bottle 1 Earthen pott		3	
To a parcell of Leather very Sorry wt. 36 lib @ 2 d		6	
To 1 brass kettle wt. 33 lib 1 Stew pann D.o wt. 7 lib @ 1	2	5	
To 4 old broad & D.o narrow 2 Grubbing D.o		8	3
To 3 old narrow Axes 1 Iron Wedge		4	
To 1 old broad Axe 1 old Adze 1 Spitt		3	6
To 1 Frying pan 2 Iron wedges 3 Iron hoops wt. 18 lib 3 qr 4 s		5	

43 / To 12 Barrells of Indian Corn @ 9 s. — 5 " 8 "
To 12 Bushels of Beans @ 2 s 8 — 1 " 4 "
To 20 d.o of Oats @ 1/6 — 1 " 10 "
To 1 large Iron pott w.t 70 lb @ 3 s
2 Small Ditto w.t 36 lb @ 2 s — 1 " 3 " 6
To 1 Negro man named Sambo aged about 50 — 25 " " "
To 1 D.o named Woodcock aged ab.t 45 — 30 " " "
To 1 D.o named Pompey aged ab.t 35 y.rs — 32 " " "
To 1 Negro woman named Bess aged 35 years — 25 " " "
To 1 Girl named Minah aged 11 y.rs — 20 " " "
To 1 Qu.t bottle 1 pottle D.o — " " 9
To 1 old Meal Bag — " 3 "
To 265 lb of Bacon @ 3 s — 3 " 6 " 3
To 1 Bucket 8 g.ll Mutton Hydes
3 Skins D.o 12 s — 2 " 8
To 1 Shoat Coult Cloth & Chain and Tackling for 2 Horses — 1 " " "
To 38 Barrells of Indian Corn @ 9 s — 17 " 2 "
To 8 Bushels of Beans @ 2 — " 16 "
To 2 Sheats about 6 y.rs old @ 45 s — 4 " 10 "
To 3 D.o ab.t 5 y.rs old @ 40 — 6 " " "
To 1 D.o ab.t 4 — 1 " 10 "
To 1 D.o ab.t 3 — 1 " " "
To 4 Yearlings & 1 Motherless Calf — 2 " " "
To 1 Bull — 1 " " "
To 1 Heifer 2 y.rs old — " 15 "
To 4 Cows and Calves @ 45 s — 9 " " "
To 5 Cows @ 40 s — 10 " " "
To 9 1/2 Barrells of Indian Corn @ 9 s — 4 " 5 " 6
To a parcel of old Corn full of weavills by 25 barrels @ 4 s — 11 " " "
To 71 1/2 bush.ls of Corn @ 2 s — 7 " 3 "
To 1 Iron pott w.t 1 lb 7 lb @ 3 — " 19 " 6
To 1 Kettle D.o 21 1/2 lb @ D.o — 4 " 4 1/2
To 16 lb of old Iron — 1 " 4
To 173 1/2 Bushels of Wheat @ — 26 " " 6
To 3 Iron Wedges w.t 12 1/2 lb @ 2 s
1 Iron fork 1 s — 3 " 1

44 / To 1 Negro man named Pompey aged about 27 years — 35 " " "
To 1 D.o named Cato aged ab.t 25 — 35 " " "
To 1 D.o Tom aged ab.t 40 — 30 " " "
To 1 D.o named Harry old & Sick with the Dropsy — " " " "
To 1 Negro woman named Joans Lame — 18 " " "
To 1 old broad Axe 1 D.o narrow 1 old Drawing Knife — " 10 "
To 4 Narrow Hoes & broad D.o — " 9 "
To y.e above named Negroes bedding — " 5 "
To 1 Cross cutt Saw 1 old Sickle — " 4 "
To 4 Earthen pans — " 8
To 1 old feather bed bolster & poultry feathers — " 8 "
To 1 p.r of Coarse old Sheets 1 Blankett D.o — 3 " "
To 1 old Meal bagg — 1 " "
To 17 head of Hogs about 2 y.rs old @ 10 s — 4 " "
To 18 Sheats & Lambs @ 6 s — 5 " 8 "
To a parcell of wheat growing on Rattlip plantation about 6 Bushels Sowing — 4 " 10 "
To D.o at y.e Ditter Work ab.t 7 Bushels Sowing — 5 " 5 "
To y.e Negroes bedding & Rattlip plantation — 10 " 6
To 1 old small Grindstone — 1 " "
To 1 hand Mill — 1 " " "
To 73 lb of Bacon @ 3 s — 17 " 5
To 3 bush.ls of Malt @ 1 " 6 — 4 " 6

43 1/2 Sides To 1498 3 lb of Tobacco @ 10 s — 74 " 18 " 3 3/4

13 49 " 4 " 1 1/4

This Inv.y taken & appraised by us y.e Subscribers by Virtue of a warr.t to us directed bearing date y.e 18th of Mar: 1724 in the sum of Thirteen hundred forty nine pounds thirteen shill.s ten pence half penny as Witness our hand this 13th day of June 1724

James Crickshank Cra. Wilmer
Tho.s Ringold Simon Wilmer
Henry Hosier Thomas Hynson Sen.r

Aug.t 6th 1724 } Then Came Wm. Thomas and Solemnly affirmed to the above Inventory in Form
Chynson Dep. Com.ry

45

A true and perfect Inventory of all and
Singular the Goods & Chattels Rights
and Credits of Thomas Cuthcart Late
of Talbot County Deceased.

	£	s	d
To his wearing app. 1 " 8 To 3 old Perukes a 15	2	4	3
To 1 Horse 1 Saddle bridle & halter	4		
To 4 old books a 3 " 6 To 1 knife & fork 1 Tinder box 1 Snuff box 1 pr. of Shears		6	6
To 1 old box lock & Key & 2 do padlock & key ditto		3	
To Mr. Jno. Lockerman Dt. for 557 lbs of Tobacco at 4d p lb.	2	6	5
To Mr. Tho. Bozman Dt. 600 at 11d p lb.	2	10	
To Tobacco Recd of Jno. Ridgaway 293 lbs Tob.	1	4	5
To Mr. Jno. Pott Dt. 500 lbs Tob.	2	1	8
To Denis Hopkins Dt. 236 lbs Tob.			
To Wm. Waly Dt. 160 lbs Tob.	1	13	
To Dwid. Cornish Dt. 150 lbs Tob.			
To Thos. Dowdal Dt. 156 lbs Tob.	1	5	6
To George Gordin Dt. 150 lbs Tob.			
To Thos. Eaton Dt. 110 lbs Tob.	1	1	8
To Mr. Nich. Lowe Dt. 220 lbs Tob.			
To Jacob Gibson Dt. 250 lbs Tob.	1	19	2
To Patrick Spencer Dt. 100 lbs Tob.			
To Mr. John Price Dt. 74 lbs Tob.		14	6
To Daniel Thompson Dt. 100 lbs Tob.		8	4
To Mr. Jno. Bullin Dt. 321 lbs Tob.			
To Mich. Storker Dt. 150 lbs Tob.	1	19	3
To Wm. Ridgaway Dt. 340 lbs Tob.			
To Joseph Hopkins Jnr. Dt. 250 lbs Tob.	2		10
	25	17	3
To Arthur Ridgby Dt. by bill when paid 1500 lbs Tobacco —			
To George Shanahan acct. in Cash		19	9
The above Inventory being appraised in Curr.t money by us the Subscribers July 17th Anno Dnii 1724	26	17	

Witness our hands & Seals

Signum
Kind.d Robert ✓ Cutchart

Jam.s Chamberlaine Cert.
Edw.d Elliott Cert.

Jn. Bartlett (Seal)
James Coffin (Seal)

46

20th July 1724 } Then James Hopkins Exr. of Thomas Cutchart Exhibited the within Inventory & proved by Jaime in Common form of the Knowledge of any of ye Debts Lighted Except Robt. Cutchart Subscribing ye aforesd Inventory before me

M. Howard Commissary of Talbot Cty.

3 Sides

Apl. the 15th day 1724 An Inventory of all the Goods Chattels & Singular and Credits of Jane Blackwell Late of Talbot County Deceased appraised in Curr.t money of this Province Price & Hobson and Will: Barker who were sworn to appraise the Same.

	£	s	d
To her wearing Apparrell	10		
To one old Side Saddle and one old feather bed & furniture	3	10	4 10
To one old Bed bolster a pair of Sheets and Rugg at			7 10
To 7½ yds of Muslin at 5 p			1 18
To 4½ yds of Irish Linen at 3 p			16 6
To 33½ yds of narrow Irish Linen at 2 " 6 p			4 3 9
To 4 yds of Stampt Linen at 3 p			2 10 6
To 11 yds of Calico at 3 " 6 p			
To 1½ yd of course Cloth Linen at 1 " 6 and one yd of course Dirkenett			2 6
To 16½ yds of Course Country Cloth quarter and half q. at 8 p			11
To 19 yds of coarse this Country Linen ½ yd wide at 8 p			12 8
To 5 yds of Linsey woolsey half yard wide at 8 p			3 4
To 5 small Napkins a small table Cloth and towell at			5
To one old Horse at 2 " 10 and 2 Cows and Calves at 2			6 10
To one small Stillyard at 3 p lb. To 90 of Pottmetle at 2 p lb 15			18

47

To 3 old Leather Chairs and 2 wooden ones at - - - -	" - " 10 " - -
To 1 old Plow share and Colter at 5 s and 2 Pillions from Bridges at 3 s. - - - - - - - - - -	" - " 8 " - -
To one frying pann at 3 s - - to one Gridiron at 2 s - -	" - " 5 " - -
To two old Spinning wheels at 6 s p. to one Spit at 1 s	" - " 13 " - -
To 7 lb of old brass at 6 d p. lb To 30 lb of old Iron at 1 d p. lb - - -	" - " 5 " - -
To 20 lb of old Pewter at 6 d p. lb To 2 old Prayer books at 6 d p. lb	" - " 11 " - -
To one p. of horse Hoons at 1 s - - to one pair of Worsted Combs at 2 s	" - " 3 " 6
To one old Cob Iron at 2 s to a parrell of old Tinnaward at 2 s	" - " 4 " - -
To 2 old bags at 1 s to 16 bushels of Damnified Corn at 1 d p. bu	" - " 17 " - -
To 2 bushels of Corn at 1 s 5 d p. bu to bushels of Wheat at 3 s 4 d p. bu	" - " 8 " 4
To one old Table at 7 s to 2 old Chests at 1 s p. bu - - - - -	" - " 9 " - -
To one pott Rack at 3 s 4 d to one old hatchell & old Sifter at 1 s.	" - " 4 " 4
To a parrell of old Lumber at "	" - " 3 " - -
To barrels of Corn - - - - - - - -	" - " 16 " 8
	£ 40 " 9 " 1

Jno Blackwell

his
William ⊠ Dobson (Seal)
mark

Wm Barker (Seal)

July 2nd 1724

Then 10th Day Exd of Jane Blackwell Exrix of ye above Invent. & proved ye same in Comon & proved ye relations of ye Deed Except ye Sd John Blackwell who refused signing ye above Invent. & that she knowes not of any Credts she had who might sign that Invent. before me

M Howard Commissary of Talbot County.

Side

48

An Inventory of all the Goods Chattells & Credits of Capt William Pinnoy late of Talbot County Deed taken by us the Subscribers Appraisers appointed and Sworn according to Law this 18th day of November 1723

	£ s d
To wearing App Viz.	
To 1 Corded Dimity Vest and brooches & Cambrick frocks	" 1 " - -
To 1 p. thread Stockings and 1 p. top Gloves - - -	
To 1 old broad Cloth Coat 1 do druggett Vest and Breeches and 1 p. Country made Stockings 1 p. Doeskin Leather gloves - -	1 " 2 " - -
To 1 old riding Coat p. plain Cloth 1 do Drugget Close body'd C & Leather breeches & 3 p. old Gloves	" - " 15 " -
To 3 p. half worne worsted hose at 3 s p. & C 1 p. do at 2 s 1 p. do unworn at 2 s 6 - - - - - -	" - " 7 " 6
To 1 old Linnen Vest & 2 p. Linnen breeches 1 fustian Waistcoat & 1 do without sleeves -	" - " 7 " -
To 2 Shirts worne & 1 old holland do & 1 p. old Sleeves - - - - -	" - " 7 " -
To 1 Sword brass hilt & belt much worne 5 s and 1 old do rusty & 1 waist belt 1 s 6 and 1 small Silver head Cane & 1 old do broken	" - " 15 " 6
To 2 old wigs much worne at 9 s & 2 hats one much worn 6 s - -	" - " 15 " -
To 1 p. very old Spatterdashes & do Shoes 1 s 6 & 1 p. do Shoes at 3 s	" - " 4 " 6
To 5 7/8 yds Shalloon narrow course at 10 d	" - " 4 " 10
To Drugget for a Coat cut out & trimming for the same - - -	" - " 14 " -
To 2 Muzlin Stocks very much worne & 1 Silk Handkerchief	" - " 2 " 6
To Cash £ 2 " 9 " 9 & Cash made use of by Mrs Pinnoy 18 s - - -	3 " 7 " 9
To 1 old feather bed & 53 1/2 lb feathers one ordinary old Rugg do blanket & 1 p. Course damnified Sheets -	2 " 5 " - -

49

To 1 new feather bed qt. 44 lb & 1 new rugg & 1 D° blanket 1 D° & Course Sheets and bedstead } 3 " 15 " --

To 2 pr. new Sheets middling fine 18/ 1 pr. D° half worn 4/6 } 1 " 2 " 6

To 1 Doz. Huckaback Napkins & 1 Table Cloth half worn } " " 13 " --

To 2 pr. Pillow bers middling fine 3/ & 1 D° pr ½ worn & 1 single D° very much worn } " " 4 " --

To 1 Course Small Table Cloth now & 3 D° old alike } " " 4 " --

To 1 new Lin towell & 3 D° old } " " 1 " 8

To 3 Leather Chairs 9/ & 3 old rush bottom D° } " " 12 " --

To 2 old Chests with Lock & Key & 1 old trunk without Lock } " " 12 " --

To 17 lb Duck Shot a 2 pence and 1 lb Allom } " " 3 " --

To 3 Doz & 7 Country made Spoons of pewter 5/3 & 1 Small Cake Soap } " " 5 " 6

To 1½ Quire of writing paper 3/ 9 doz. Croft thread buttons } " " 4 " 8

To 1 old Clock past repairing } " " 1 " 6

To 1 hunting knife & fork 1/ and 1 pocket knife } " " 1 " 6

To 1 Ordinary feather bedrug blanket and bedstead } 1 " --

To 1 old box & D° Cases w. bottles } " " 3 " --

In Mrs Hinds room

To 1 Small looking Glass & 1 without a frame } " " 1 " 6

To 2 old feather beds with mean Covering at } 4 " --

To 15 Glass bottles & 1 D° Earthen at 3 pence } " " 4 " --

To 1½ Gallon Earthen Jugg & 2 D° q. 1 Gall. earth at } " " 2 " 6

To 2 dram Glasses & 1 Salt and 2 Viols } " " 1 " --

To 3 Earthen mugs & 2 D° porringers mean ware } 5 " 5 " 10

To 1 Earthen plate & 1 D° bason and 1 D° Dish } " " 8

50

To 1 warming pann & fire Indian Baskets } " 0 " 3 " 10

To 1 Small old Chest without a lock and 1 Small D° Trunk } " " 2 " 6

In my little Shed room

To 1 old feather bed 1 D° rugg 1 new blanket & a pr. of old Sheets } 1 " 15 " --

To 1 old thin Deal box with Lock and Key & 1 Small old quilt trunk } " " 3 " 6

To a parcell of very old books } " " 4 " --

To 1 Small Book } " " 1 " --

To 8 Leather Chairs half worn 18/ To 5 old wooden D° a 2/ } 1 " --

To 1 old black walnutt table 4/ To a Small old table a 1/ } " " 5 " 6

To a large old Chest a 4/ } " " 4 " --

To 1 pr. Billiards weighs 744 lb at 7d To 1 D° 217 a 4/ To 1 D° 65 lb a 2/3 } " " 13 " --

To 1 old Gunn } " " 10 " --

To 20 oz. dwt. 19 gr. of Silver at 5/ pr oz } 5 " 1 " 3½

To 17 new Cobbles a 4/ & 3 Indian trays a 8/ & 2 lad. & Spoon all at 8 p. } " " 8 " 4

To 1 Small brush at 6 & 1 old fashion looking Glass } " " 3 " 6

To 1 pr. of money Scales } " " 7 " --

To 1 pr. Andirons a 3/ To 1 pr. D° tongs & D° fire shovel 1/ } " " 4 " --

To 1 Iron Chafing dish 1/6 and 1 old flax hackle 1/ } " " 2 " 6

To 1 pr. of wool Cards 1/6 To 1 pr. of old leather bags 6d } " " 2 " --

To 3 brass candlesticks 3/6 } " " 3 " 6

To 60½ lb of old fashion broken pewter at 6 p. & 23½ lb of new fashd D° good a 8 p. } 2 " 5 " 7

To 16 Earthen pots & 1 Jugg and 4 D° Pans } " " 3 " 6

To 1 large old Chest with Lock and Key & 2 Buckets & 1 D° old } " " 7 " 9

To 60 Sides of Curyed Leather at £13 " 10/ and 3 pr Course Shoes at 3 p. } 18 " --

To 61 Sides of Sole Leather at 3/6 p. } 10 " 13 " 6

49/

To 1 new feather bed & 44 lb 1 new rugg & 1 D° blanket 1 D° & Course Sheets and bedstead	3	15
To 2 p.r new Sheets middling fine 18/ 1 p.r D° half worn 4/	1	2 6
To 1 Doz. Huckaback Napkins & 1 Table Cloth half worn		13
To 2 p.r pillow cases middling 3/ & 1 D° p.r ½ worn & 1 single D° very much worn		4
To 1 new Course Small Table Cloth now & 3 D° old all		4
To 1 new Lin towell & 3 D° old		1 8
To 3 Leather Chairs 9/ & 3 D° old rush bottom D°		12
To 2 old Chests with Lock & key & 1 old trunk without Lock		12
To 17 lb Durk Shot a 2 p.r lb and 1 lb Allom		3
To 3 Doz & 7 Country made Spoons of pewter 5/3 & 1 Small Cake Soap		5 6
To 1½ Quires of writing paper 3/ 9 doz. Coast thread buttons		4 8
To 1 old Clock past repairing		1 6
To 1 hunting Knife & fork 1/ and 1 penknife		1 6
To 1 Ordinary feather bedding blanket and bedstead	1	
To 1 old box & D° Cap w.th bottles		3
In M.rs Kinnys room: To 1 Small looking Glass & 1 without a frame		1 6
To 2 old Leather beds with mean Covering at	4	
To 15 Glass bottles & 1 D° Earthen at 3 D° p.r		4
To 1½ Gallon Earthen Jugg & 2 D° 9 H. 1 Gall.n earth at	1	2 6
To 2 dram Glasses & 1 Salt D° and 2 Viotts		1
To 3 Earthen muggs & 2 D° porringers mean ware	5	10
To 1 Earthen plate & 1 D° bason and 1 D° Dish		8

50

To 1 warming pann & five Indian Caskets	0	3 10
To 1 Small old Chest without a lock and 1 Small D° Trunk		2 6
In my little Shed room: To 1 old Feather bed 1 D° rugg 1 new blanket & a p.r old Sheets	1	15
To 1 old thin Deal box with Lock and key & 1 Small old quilt trunk		3 6
To a parcell of very old books		4
To 1 Small book		1
To 8 Leather Chairs half worn 18/ To 5 old wooden D° a 2/	1	
To 1 old black walnutt table 4/ To a Small old table a 1/6		5 6
To a large old Chest a 4/		4
To 1 p.r Billiards weighs 744 lb at 7d To 1 D° 217 a 4/ To 1 D° 65 lb a 2/3		13
To 1 old Gunn		10
To 20 oz. 5 dwt. 19 gr. of Silver at 5/ p.r oz	5	1 3¼
To 17 new Coloths a 4/ & 3 Indian trays a 8/ & 2 Lad.e a Spoon all at 8 d.		8 4
To 1 Small brush at 6 & 1 old Fashion looking Glass		3 6
To 1 p.r of money Scales		7
To 1 p.r Andirons a 3/ To 1 p.r D° tongs & D° fire shovel 1/		4
To 1 Iron Chafing Dish 1/6 and 1 old flax hackle 1/		2 6
To 1 p.r of wool Cards 1/6 To 1 p.r of old Leather bags 6 d		2
To 3 brass Candlesticks 3/6		3 6
To 60½ lb of old fashion broken pewter at 6 d p.r lb & 23½ lb of new Cast D° good a 8 d p.r lb	2	5 7
To 16 Earthen pots & 1 D° Jugg and 4 D° Pans		3 6
To 1 large old Chest with Lock and key & 2 Cullets & 1 D° old		7 9
To 60 Sides of Curyd Leather at 13 10/ and 3 p.r Course Shoes at 3 p.r	18	
To 61 Sides of Sole Leather at 3/6 p.r	10	13 6

51/ To 1 half bushel measure 9d & 1 d. pole & 2d - - - - - - - - - - 1 " 3
To ½ Doz. wood haft Case knives and forks & 2 old Ditto - - - - - - 2 " 6
To 4 old wedding hoes at 1/ & 1 grubbing D.o & 1 hilling D.o - - - - 4 " 6
To 2 Combs 1 small 3d To 1 old Crosscutt Saw at 5/ - - - - - - - 5 " 3
To 46 lbs of Old Iron at 1 ₰ and 1 old broken Spitt at 6d & 1 ₰ old mall rings - - - - - - - - - - 5 " 2
To 1 ₰ of Sheep shears 6d To a old plate shear & Coult at 8/ - - - 3 " 6
To 1 old furrow plow & plow irons at 8 & 1 old D.o wedding plow at 2/ - - - 10 " - -
To 2 meal bags 1 old - - - - - - - - 1 " 8
To 1 p.r of old harness & a old Cart at 15/ 1 old flax brake 1/ - - - - 16 " - -
To 1 small bell mett. & Spin.g mort. 1/6 and 1 small Copper Still without a frame - - - - - - - - 2 " 6
To 1 p.r of hand mill stones 15/ - To 3 negroes old beds & 1 old brown oval Table - - - - - - - - - 1 " 3 " 6
To 1 old woollen Spinning wheel 2/6 & 1 hunting Saddle worn 6/ and 1 old bridle - - - - - - - - 9 " 6
To 2 old walled baskets 1/ & 1 old frying pann 1/ - - - - - - - - 2 " - -
To 1 homing pestle at 2/ & 1 old wat.r pail 6d & 3 d. piggins 9d - - - 3 " 3
To 1 small Earthen mugg 2d & 1 meal Sifter 10d & 1 old D.o at 6d - - 1 " 6
To 104 lbs of Pot mettal 2 ₰ - - - 17 " 4
To 1 broken Gold ring at - - - - 9 " 2
Jan.y 25th To 11¼ bushels of wheat at - - 7 " 19 " 4½
To 15¼ Gall.s Malasses at 2/ To 1 large Earthen Jarr 9d 20 Gallons 5 t - - - - - - - 1 " 15 " 6
To 1 bushel of Peas at 3/6
To 24 Barrels Indian Corn to y.e best Cour knowledge & at 8/ ₰ - - 9 " 15 " 6
To 18 Gall.s hogs lard at 2.6 ₰
To 12½ bushels of bran 2/6 - - 3 " 8 " 9

52/ To ½ bushel of Onions at 1/6 - - 4 " 2
To 8 lbs Tallow at 2/8 - - -
To 3 lbs of bees wax at 6d To 1 p.r of spoon moulds 8/ - - - 8 " 6
To 600 lbs of bacon undry'd at 2½ To 430 lbs pickle pork at 2d ₰ - - - - - - - - 9 " 16 " 10
To 148 lbs of dry'd beef at 2½ ₰ To 7 lbs of hatcheled flax at 1/ - 1 " 17 " - -
To 12 lbs of tow at 3/ To 4 lbs spinning ble flax at 6d ₰ - - - 5 " - -
To 1 Side of Curried Leather To 1 Side of Sole D.o 4/ ₰ - - - 2 " 6 - -
To 1 ₰ of Pott mettle at 2d - - 1 " 15 " 6
To 1 old gun at 18/ - - - -
1724 To Total 6235 pounds at 1 ₰ - 25 " 19 " 7
May 25 To a parcel of Goods rec.d from Mr Jonathan Hornard Merch.t in London as p. Invoice dated 11 " 1 " 4 & 1 Cask in Currency 14 " 15 " 1¼ To 3 Dollars in Cash 13 " 6 - - - - 15 = 8 = 7¼
To 1 w.t Mare ab.t 10 years old and Colt - - - - - - - - 2 " - - -
To 1 yling Colt at 15/ To 1 horse yeling Colt at 16/ - - - - - 1 " 11 " - -
To 1 Horse ab.t 2 y.rs old at 30/ at 1 " 10 " - -
To 1 Mare ab.t 5 y.rs old 30/ & 1 yling Colt at 15/ - - - - - 2 " 5 " - -
To 1 horse 3 y.rs old at 35/ & 2 very old Cart horses at 40/ - - - - 3 " 15 " - -
To 1 horse called Jaffy ab.t 13 years old at - - - - - - - 4 " 10 " - -
To 1 horse called Fiddle at - - - 9 " - - -
To 1 black Mare 3 y.rs old 35/ To 1 horse Colt at 10/ - - - - - - 2 " 5 " - -
To 6 Cows & Calves at 45 - - 13 " 10 " - -
To 7 Cows without Calves at 35/ ₰ 12 " 5 " - -
To 1 old bull at 20/ To 1 Steer ab.t 5 y.rs old at 35/ ₰ - - - 2 " 15 " - -
To 2 Steers ab.t 4 y.rs old at 25 ₰ 2 " 10 " - -
To 2 D.o ab.t 3 y.rs old at 20/ - - 2 " - - -
To 4 D.o ab.t 2 y.rs old at 15 - - 3 " - - -
To 4 heifers ab.t 2 y.rs old at 12 - - 2 " 8 " - -

53

To 1 D.: distempered ab.t To 4 yearlings @ - - - - -	1 " 10 "
To 1 Cow & yearling at old Mrs Clayton's @ - - - - -	" 2 " 8 "
To 6 Ewes with their wool at 7 ℔	" 3 " 2 "
To 5 Lambs 20s - - - - - - - -	
To 2 Rams & 1 wether with their wool at 7 ℔ - - - - -	" 1 " 1 "
To 1 Servt man named James Virgin ab.t 4 yrs. & 7 m.o to serve	13 " " "
To 1 D.: Rob.t Taylor a Shoemaker ab.t 2 yrs. to serve an Ordinary Serv.t	" 6 " 10 "
To 1 Negro man named Tom ab.t 36 yrs. of age @ - - -	" 30 " " "
To 1 D.: woman aged ab.t 25 yrs. named Jane @ - - - - -	28 " " "
To 1 D.: Girl aged ab.t 3 yrs. at	7 " " "
To 1 white Serv.t woman named Katherine Cannan ab.t 1 yr & 7 m.o to serve @ - - - - - - -	3 " " "
To 1 Orphan boy ab.t 8 yrs. to serve	8 " " "
To 20 Gall.s Rum @ 3s To 175 foot Cask @ 10 d @ - - - - -	3 " 10 "
To 1 Pott of Iron Wedges 6s To 1 Canoe @ - - - - - -	1 " 1 "
To 5 old Cyder Casks q.t about 90 Gall.s each @ - - - -	" " 10 "
To 2 D.: Casks q.t ab.t 50 Gall. each @ - -	" 3 "
To 10 ℔ Cask & ab.t 8 Gall.s of blue @ - -	" 4 "
To 4 old tubs @ 4s To 32 head of Hogs ab.t 15 m.o of age and under at 5s ℔ - - - - -	8 " 4 "
To 32 D.: ab.t 9 m.o of age & under at 3 " 6 ℔ - - - - - -	5 " 12 "
To 1 old Plowshare & Coulter 3s To 1 weaver's old Loom 10s -	" " 13 "
To 1 Carpenter's old Plow 1s 6 To 1 Shoemaker's hammer 1s -	" " 2 " 6
To 1 pr Shoemaker's pincher 2s To 1 pr D.: Nippers 12 d.	" " 3 "
To a small parcel of old Shoe Cast Nails & tacks 3s To 1 old harrow Iron teeth - - - -	" 2 " 8 "
To woman's Sow: her time unknown to us -	4 " " "
	343 " 9 " 9

Oct.r 25th Anno 1724.

May 25th 1724

54

Rich.d W.m Clayton
Rich.d Solomon Clayton
Chrd W.m Clayton
Chrd Philip Coleman

Rob.t Noble Seale
W.m Elbert Seale

Thos. M.rs Rachel Hinney Adm.x of
14 July 1724 W.m Hinney Exec.d this Inventory
proved this same in Common form before
me
W. Howard Commissary
of Talbot County

22 Lidds

An Inventory of the Goods Rights and Chattells of James Blair Deceased Viz.t

Sam.l Martin - - - - - - -	764
George Blades - - - - - -	524
John Saunders - - - - - -	103
John Harwood - - - - - -	204
George Haddaway Jun.r -	104
Edmond Mart.n - - - - -	173
Henry Hannan - - - - -	75
Richard Barrows - - -	84
Nicholas Higgins - - - -	687
Joseph Dawson - - - - -	597
Henry Troth - - - - - - -	" " "
George Shannahan - - -	264 "
Thomas Mortgatrid - - -	" " "
Doct.r John Bullen - - -	615 "
John Barson - - - - - - -	775 "
Perry Barson - - - - - - -	490 "
John Pattison - - - - - -	490 "
Joshua Atkins - - - - - -	462 "
Walter Empson - - - - - -	1 " 18 "
Phillemon Lecompte - -	536 "
Ishemiah Lecompte - -	516 "
Thomas Bramoth - - - - -	3 " 8 " 10
Charles Hugh - - - - - -	2584 "
Edward Lee - - - - - - -	589 "
Ann Dawson - - - - - - -	931 "

Thomas Edmondson	1202
Jacob Gibson Junr	689
Nicholas Higgins Ball	221
Nicholas Lowe	319
Charles Gray	454
John Lemble	1103
Christ: Moore	286
William Jones	756
Joseph James Son: & Dowd	697
Vincent Lowe	2050
John Devon	555
Walter Quinton	595
Mark Williams	800
Rifdon Bozman	276
Thomas Bozman	2386
John Barthold	80
Thomas Martin	10
William Marshall	17
Amos Lawes	33
David Mills	2
Sylvester Abbott	27
Abraham Morgan	226
John Scott	19
Nathaniel French	2
William Barker	114
Jeremiah Harrill	9½
Henry Bullen	4
John Carriday	62
John Magitt	17
Abraham Perrue	50
John James	13
Timothy Corkhin	36
Richard Harrington	8
Thomas Wilds	14
John Sherwood	1
John Pird Doc[tor]	10
Edward Neals	12
Hand Armstrong	1
Dennis Barrett	12
Charles Hublart	83
Thomas Greenhorn	30
	24845

55 John Baldwin ... 3 5
Samuel Chamberlain ... 18
Peter Bennett ... 6 2
Ambrose Barnett ... 1 4
John Fletcher ... 7 8
John Bradshaw ... 3 5
John Lowe ... 3
John Pattison Dt County 1000 pipe staves ... }
Henry Bailey 1800 Oak foot plank ... 7-11-
24845 lbs Toba in y hands of Sundry Persons as p the particular appear dist. at 1 p lb ... } 103 10 5
To Sundry debts paid in Cash as p particular appear ... 7 11
To 1000 pipe staves ... 2 10
To 1000 foot Oak plank @ 12/6 p 6 5
Henry Troth ... 17 1
Thos Morgatrite ... 2 6
120 16

May 2. 1724 } The above Inventory of the Goods Rights and Chattels of James Blair late of Talbott County Decd taken & appraised in Curr: money by us the Subscribers

J: Mutter
R: Hughs Exd
David Robinson
Benj: Pemberton Exd

22 June 1724 } Then Francis Shirvan Adm: of James Blair exhibited the above Inventory & prayed the same in Common form & also proved that he knew not of any Relation y said Deceased has who might sign y Inventory & order

Howard Hornsby
of Talbot County

5 2 Fees

56

Xb: An Inventory of the Goods & Chattells
Apll of John Dorman Deed — £ s d
4: day
1724

	£	s	d
To 1 mare at 3/10 To 1 old Saddle			
bed weight 4 qtls at 9d ℔	5	5	3
To 1 weavers loom bat 18s To 1 Slay at 2s	1		
To 1 old linnen wheel at 6s To 6 lbs of old pewter		10	
To 1 Iron pott wt. 18 lbs & ½ at 3d ℔ To 1 old Splitt Iron pott 17 lbs wt.		6	6
To 7½ lbs old Iron at 2d ℔ To old frying pan 2s		3	3
To 1 small old Looking Glass and 1 small bottle		1	
To 2 old pailes 2s 6d to old Testam.t and 1 old primmer		4	
To 4 lbs of Cotton at 15d ℔ to 3 lbs of Wool at 9d ℔		7	3
To 1 Jugg to 1 Earthen pan to 1 sorry old Rugg		4	
Appraised by us	8	1	3

Mary Fountaine (Seal)
John Fountaine (Seal)

Approved by us
Sam.ll Dorman his mark
Robert Mclure his R mark
all Nearest of Kinnedd

Tho.s Dashiell Jun.r Ex.r

June 22d 22.d 1724 } Then came Barnaby Vickers & made Oath upon the Holy Evangelists of Almighty God that the within Invent.y is a just & true Inventory of the p.sonall Estate of John Dorman that hath come to his hands Possession or Knowledge & if any more shall come to his possion he will Exhibitt an additional Invent.y of the same Sworn to before me the day and Year above written

John Tainsh
Depty Com.ry
Somerset County

2½
Fees

57

Xb: A true & perfect Inventory of the Goods Chattels and Credits of Sarah Grillis of her Estate late of Somerset County Deed Appraised by Persons mondy by us the Subscribers.

	£	s	d
To three Iron potts and a frying pan and a p.r of flesh forks one pair pott hooks and twelve pewter old Iron and four hoes and one narrow Axe and a lathing ham	1	15	9
To one Chest and a p.r of Shoes and nine pewter Spoons & some remnants of Linnen	1	12	6
To one Shift and a Shirt and one silk handkerchief & two Stuff gowns and a petticoat	2	1	
To a p.r of Bedd ticks and two old aprons and a Jacket one muslin apron and one Shift		13	
To one small paper trunk and fine thread and some Tape and a parcell of Needles		4	
To one Towell and a Bonnett & twelve yards of linsey woolsey and two yards Virginia Cloth	1	6	
To one Feather bed and five blank.ts and a Rugg and Bolster	3	6	
To twelve yards of linsey woolsey and a small horse and a Saddle and a Cow and heifer	4		
To two yards and a half of Virginia Cloth & one linnen wheel & a Chair		11	
To three pettiroats and four pound & a half of broke flax		15	6
To four pound and a half of hackled flax and seven and a half of thread one pound Cotton		12	
To one pewter dish and eight pewter Spoons and a coffron and a Looking Glass		7	6
To two thimbles and a p.r Compass and one Caddow and two blankets		7	6
To three Sheets & three towels & three yds of Linnen and a yard and a half Virginia Cloth	1		7

58

To three Aprons and some old Caps and two Sieves and a parcell of Earthen ware - - - - - - - - - - 13 6

To Seven Glass bottles and two matts and a bed Cord and a washing tubb and pale and a Rumlett - - 8 10

To five Indian Cowles & three p.s of Cards and a pair of Tayl Shears - - 3 6

To one hundred pounds of dryed meat and one hundred & forty four pounds of pork - - - - - - 1 9 6

To two powdring tubbs and a stroll of old Lumber and Six pounds of Hogs fatt - - - - - - - - - - - - 6

To one p.r of Stilliards and a bible and two other old books - - - - - 10 6

To one narrow Ax and a pair of pott hooks and one Iron wedge and Six fish hooks - - - - - - - 4

To one Linnen bagg and a small parcell of Soaps - - - 2 6

To Eleven head of year old hogs and nine head of Shoats - - - 1 18 9

To One Shilling in Cash - - - - - 1

24 10 5

Richard Chambers his mark

Underwood R Rencher his mark

Aug.st 9th 1724 } Thomas John King and made Oath upon the holy Evangelist of Almighty God that the within Inventory is a just and true Inventory of the p.sonal Estate of Sarah Grindles that has Come to his hands Possession or Knowledge and if any more shall Come to your hands or Possession you will Exhibitt an Additional Invent.y of the Same Sworn before me the day & year above written

John Tunstall
Dep.ty Com.ry of
Somerset County

5 1/2 Sides

58

An Inventory of the Goods and Chattells Rights and Credits of John Collins Sen.r late of Somerset County Dec.d Appraised in Curr.t money of Maryland as followeth Viz.t

		£	s	d
To 1 Cow and Sparling	at	1	15	
To 1 Cow	at	1	8	
To 1 Cow	at	1		
To 1 Ditto	at		10	
To 8 old pork barrells	at 18d		12	
To 7 dozen of matted Chairs	at 18	6	6	
To 1 hand Saw	at		1	
To 1 old Crow	at		1	
To 1 p.r of Book	at		12	
To 2 old Saddles & bridles	at		5	
To 1 bible	at		4	
To 13 Skirks of Mohair	at 2d		2	2
To 1 looking Glass	at		2	6
To 2 Muggs	at		2	
To 1 Cupp and To 1 p.r of bottles				10
To 1 porkett bottle	at		1	
To 2 broken bottles	at			3
To 22 Chair frames	at 10d		18	4
To 8 old Chairs	at 8		5	4
To 1 old cross legged table	at		1	
To 1 small bed and bolster	at	1	8	
To 2 old p.lodin blankets	at		5	
To a parcell of old bedding	at		8	
To a parcell of Leather	at		8	
To half a bushell and half a peck of Salt	at		1	6
To 1 bagg old	at			6
To 1 p.r of old Tow Cards & two Glass bottles	at		1	6
To 1 old pott 38 lbs To 1 Ditto - - 22 lbs	at 3d		15	
To 1 Ditto broken	at		2	8
To 1 p.r of money Scales and Weights	at		10	00
To 1 p.r Spectacles and Case	at			10

To 1 Razor	at	"	1
To 7 lib of Pewter	at 15 d	"	8 9
To 19 lb old ditto	at 6	"	9 6
To 1 old Tankard	at	"	2
To 52 lbs old Iron	at 2	"	8 8
To 1 old frying pan	at	"	2
To 1 pr of pott Tramells broken	at	"	1
To 1 old Auger & old Gimblet	at	"	6
To 1 pr old fire tongs	at	"	2 6
To 1 Iron postle	at	"	2 6
To 1 old Gun	at	"	4
To 1 old Sieffter	at	"	1
To 1 old Bible	at	"	2 6
To 2 old Bedsteads	at	"	4
To 1 old spinning wheel	at	"	2 6
To 2 old Chests	at	"	8
To 1 old Hatch	at	"	2 6
To 1 Small handsaw	at	"	1 6
To half a pound of Ginger	at	"	6
To 1 Wooden Lumber	at	"	2 6
To 1 pr of Handmill Stones and frame	at	1	10
To 1 Grind Stone	at	"	2 6
To 2 old Cross Cutt Saws	at	"	1
To 2 Sows with pigg	at	"	16
To 1 Ditto	at	"	10
To 5 large Shoats	at	1	5
To 5 Small Ditto	at	1	
To 1 Barrow and 1 pigg	at	"	8 6
To 2 Heifers & 1 yearling	at	"	2
To 1 lb of Thread	at	"	1 8
To 2 1/4 lbs of Tow thread	at 16 d	"	3
To 1 old Chest & old barrel	at	"	10
		29	14 2

Appraised by us this 12th day of Feb. 1723

Mich: Nicholson
James Bolund

We supposed to be
the Greatest Creditor
Tho: Dashiell
nighest a Kin
Thomas T mark Holer
mary Holder
her mark the
Sister of John
Holder
John Baron

May 4th 1724 } Then Came Thomas Kelgh & John Collins and made Oath upon the Holy Evangelists of Almighty God that ye within Inventory is a Just & True Inventory of ye Personall Estate of John Collins Senr. that has come to their hands Possession or Knowledge and if any more shall come to their hands or Possession you will Exhibitt an Addition Inventory of ye same — Sworn before me the day & year above written

John Truitt Deputy Comsry
of Somerset County

6 Lids

X: An Inventory of the Estate of Stephen Hall late of Somerset Co. dec'd taken the 8th day of June 1724 and appraised in Current money of this province by Geo: Dashiell and James Mc Mory being duly Qualified the 25th Dito

	£	s	d
A Bed and furniture a	4	10	
A pair of Sheeting linen 20 yds a 18 d ye yard	1	10	
16 yds of Course Do a 12 & 1 3/4 d		18	4
Cind alla			
One old Gun unfitt a 15 Sows unfortable cutlers and hair		19	
One Small Spice mortar a		7	6
40 1/2 lbs of nails a 6 & 11 d of Steell a 6 & Calla	1	6	9
One old Chest with Tools & box a		7	6
23 lbs of old Junk very bad a		1	

62

95 Gall: of Malasses @ 18 ℔ d Gall: a Chiss & Pork @ 18 -	7 4
7½ of wool @ 12 ℔ 5 8 lib of old Iron @ 9 t 8 d - - - - - -	16 8
Three Sheep @ 6 & ℔ ℔ - -	18
1 p: of Cart wheels @ 30 & 70 t Chairs @ 18 d ℔ Chair - - -	6 15
a Flatt partly finished @ 3 £ 10 t ½ a Barrell Tarr @ 6/3 - - -	3 16 8
3½ lib powder very old & broken @ 2 d ℔ a small Kettle full of holes @ 6 d - - - - - - - -	1 1
1¼ yds of Checked Lin @ 18 d ℔ one old Razor @ 6 d - - - - - - -	2 2
a parrell of wearing Cloths - - - amounting to - - - - - - -	4 10
1 Jnkhorn @ 6 d a Tobacco box @ 9 d	1 3
a parrell of Smiths tools @ - -	2 6 6
a parrell of Learn & Hedge @ - -	9
a parrell of Ship Carpent tools @	15 6
£	37 14

Geo: Darkhill (Seal)
Ja Makmore (Seal)

We do approve of the above appraisem.t
as two of the greatest Creditors
Geo: Darkhill
Edwd North

There is no Kindred

June 8th 1724 } Came Richard Phillips and made Oath upon the Holy Evangelist of Almighty God that the within Invent.y is a Just and true Inventory of the p.sonal Estate of Stephen Hall that has come to his hands possession or Knowledge and if [illegible] more shall Come to his possession he will Exhibitt an Additionall Invent.y of the Same Sworn before me the day and year above written

John Turnstall Dep.ty
Com.r of Somerset Co.

4 Sides

63

An Invent.y of the Goods & Chattels of Thomas Smith Late of this County Deceased Appraised by us the Subscribers In Current money Appraisers appointed in this Case

	£ s d
To One old Cow and Calf at 1 £ 5 s - - - - - - - -	1 5
To one two year old - - - - Heifer at 13 s - - - - - -	13
To 17½ lib of Pewter at 12 ℔ d	17 6
To 6 lib of Pewter at 8 ℔ d	4
To 27 lib of good pott mettle	9
To 24 of bad pott mettle - - -	3
To 39½ lib of good Iron works at 4 d ℔ pound	13 2
To one old brass Candlestick at	1 6
To one old six d Gunns Chain with Rugh bottoms - - -	11
To one Bed & Bolster of 52 libs t. 1 Rugg and 2 Blankets - -	3
To old Table & 1 old Chest & Box and old Handsaw - - -	10
£	8 7 2

As Witness our Hands & Seals

This Inventory is approved of by us
the two nearest of Kinn.

Robt Givan (Seal)
James Weathers (Seal)

William M Russell ⊕
Esther her + mark Smith

June 8th 1724 } Then Came Thomas Smith & made Oath upon the Holy Evangelist of Almighty God that the within Invent.y is a Just & true Invent.y of the Estate of Thomas Smith that has come to his hands possession or Knowledge and if any more shall come to your hand you will give an Acco.t of the same or Exhibit an Additionall Inventory Sworn before me the day and year above written

John Turnstall Dep.ty
Com.r of Somerset County

2½ Sides

64 An Inventory of the Goods and Chattels of Robt. Jones Late of Somerset County Deceased taken this 6th of July Anno Dom 1723

	£	s	d
2 Yoake of Oxen at 10 £ Pold yoakes at 2 s		10	2
4 Cows and Calves at 35 s p pc		7	
1 ... 4 y. old Steer a		1	10
1 ... 3 y. old Bull a		1	4
3 ... 3 y. old Heifers a 20 s each		3	
1 Steer 1 Heiffer 2 y. old a 15 s each		1	10
1 Steer 1 Heiffer 1 y. old a 8 s each			16
3 Ewes a 30 s each 25 head Sheep old and young a 6 s each		12	[illegible]
300 lib Tob: a 1 d p lib		1	5
3 harrow teeth large 6 s 15 lib old Iron a 1½ d p lib		7	10½
1 Chain w: 18 lib a 4 d			6
1 small Plow 1 £ 2 Iron wedges 5 s			6
3 old narrow Axes a 1 s each			6
2 Earthen basons a 3			6
4 lib good pewter a 14 d p lib		2	16
33 lib old Do a 8 d p lb 1 broken Tankard 6 d 1 Mustard pott		1	3 6
1 doz: new hard metle Spoons 2/6 1 doz: old Do: 1 s		3	6
121 lib pott Iron a 4 d p lb 1 small Spitt a 2 6		2	2 10
2 double rim'd wheels a 16 s each 1 old Woollen Do 2/6		1	4 6
1 Iron Candlestick a 10 d: 1 brass Do: 18 d: 1 old frying pan 6 d		2	10
1 old Sifter a 6 d 1 old Search 18 d		2	
1 Flax brake 5 £ 1 small old plow 6 s		11	
1 pr old fire tongs a 18 d: 1 old Shovell a 6 d		2	
2 old broad hoes a 10 s p 20 s 4 bottles a 3 s p 4 bottles Do: a 6 d		8	8
1 Mare and Mare Colt a 3 £ 10 s		3	10
1 old Mare a 20 s: 1 young horse 3 £ 10 s		4	10
1 Mare a 40 s. 1 y. old Do: a 15 s		2	15
1 ... 3 y. old horse a 2 £		2	
2 Shirts a 5 s p 1 p. old Shoes 18 d: and Suit drugget Cloaths 2/10		3	1 6

65 1 New Bed and Bolster w: 43 lib a 3 £ 10 s: 1 high bedstead 4 s | 1 17
1 old Bed and Bolster w: 28 lib a 1 £ 5 s: 1 low bedstead a 5 s | 1 5
3 p. Plad Blankets a 10 s p 1 p. old Cotton Ditto 2 s | 1 12
2 Rugges worn a 12 s each 1 old Do. 7 s | 1 11
2 p. Course Sheets a 10 s p 1 p. fine Do 8 s | 1 8
4 p old fine Do 8 s 4 new matted Chairs 2 s each 10 old Do at 10 d | 16 4
1 Cubbart Table 20 2 old tables a 2 s each | 1 4
1 old Cattail bed & old Rugg a 8 s | 8
1 old bed bolster & pillow a 30 s | 1 15
1 low bedstead 5 s | 7
1 Bed bolster & 2 pillows 3 £ | 3 7
1 high bedstead 7 s | 5
3 pillow bears a 3 s 1 small looking Glass a 2 s | 5
1 Gun a 15 s 1 old Do: 7 s | 1 2
1 pr old pistolls & holsters a 15 s | 15
2 large Chests a 12 s each 1 small old Ditto a 2 s | 1 6
1 old Saddle a 2/6 | 2 6
23 young hogs a 8 s p 8 Sows & 23 pigs a 10 s p | 13 4
22 Shoats a 2 s p wooden Lumber a 10 s p | 2 14
3 Course Napkins a 2/6 | 2 6
1 Negro man | 34
24 lib Wool a 10 d 1 £ 1 s old Corn Barrell | 1 1

£ 134 [illegible] 6½

Approved on Oath
Next of Kinn
Jno Jones
Margritt Hutter

Jno Handy
Geo: Scott

July 7th 1724 } Then Came Jacob Cordry and Sarah Cordry his Wife and made Oath upon the Holy Evangelists of Almighty God that the within Inventory is a Just and

and true Inventory of the Personall Estate of Robt Jones that has come to their hands or possession or knowledge and if any more shall come to their hands they will Exhibitt an Additionall Inventory of the same Sworn before me the day and Year above written

As Crd.
Tho: Dashiell
Robt: Martin
Jr Sides

John Turpitt Dep.ty
Com.ry of Somerset Co.ty

X: An Inventory of Jn.o Brown Estate Praised by Jn.o Donwood & Th.o Wheaton

	£	s	d
To 19 hogs	2	3	4
To 4 head Cattle	1	19	
To 12 head Sheep	3		
To 3 Saws & files		10	
To 1 drawing knife		2	
To 6 Iron wedges		12	2
To 7 Hoes		10	6
To 2 Augers & four Chisells		4	6
To 7 Harrow teeth		8	9
To parcell of old Iron		7	
To parcell of Leather		6	
To 3 old Axes		6	
To 4 old Chairs		5	
To 1 hand mill & pinions	2	10	
To 1 Skin & half hides		2	
To 2 old Spinning wheels		8	
To 6 old Casks		7	
To 2 Tables		10	
To 2 frying pans		6	
To 1 Box Iron		1	
To 2 old back Swords		2	
To parcell of Earthenware		6	
To tite ware		2	6
To 2 brass Candlesticks		3	
To 24 lbs of pewter		12	
To 2 Chests		15	
To 2 looking Glasses		3	

To 1 p.r Stilliards		10	
To 1 Iron Spitt 1 p.r Tongs & Jn.o		5	
Pothangers			
To 110 lbs of nett Iron at 3 d	1	7	6
To 1 Sciffor & Cutting knife		1	
To 3 Rugs & 2 p.r Blankets 3/ & 2/	3	5	
To 1 plow & Share		18	
To 1 Horse	2	10	
To 2 Beds Bolsters & pillows	4	11	6
To Bedsteads & Cords		7	6
To 3 old Books		1	6
Some old Nails &		2	
One old Flax brack &		2	6
To 10 lbs of old Iron &		1	8
	31	4	11

John Scott Creditor

John C C
William Browne
William Howard

Jn.o Donwood
Tho: Wheaton

Jun 11.th 1724. Then came Esther Browne & made Oath upon the Holy Evangelists of Almighty God that this Inventory is a just and true Inventory of the Estate of John Browne that has come to her Hands possession or knowledge and if any more shall come to her hands or possession she will Exhibitt an Additional Invent.y of the same or given Acc.t of it Sworn before me Day & Year above written

John Turpitt Dep.ty
Com.ry of Somerset County

4 Sides

X: An Invent.y of the Goods & Chattells of Mr Stephen Horsey Estate late of Somerset County dec.d appraised by the Subscribers this 28.th: October Anno 1723

To a parcell of Cash	17	18	
To 3 Negroes at	53		
To 33 head of Cattle & 17 head of Sheep	43	4	
To 1 old Bed & Bedstead and some Covering	3	10	

68/ To 3 old Books - - - - - - - - - - - - 10 - -
To 2 Candlesticks & 1 warming pan - - - - - - - - - - - - - - - - 12 - -
To 1 old Cupboard & 1 old looking Glass - - - - - - - - - - - - - - 15 - -
To 12 Spoons & 1 Spice mortar and kettle - - - - - - - - - - 15 6
To 28 lbs of old pewter & 1 old Hackell & 2 old wheels - - - - 1 7 - -
To 5 Sides of Leather & 1 pr of hand screws - - - - - - - - - 1 10 - -
To 1 old Trunk & 1 half bushell - - - - 7 6
To 10 lbs of old Copper - - - - 2 10 - -
To 4 old hoes & 17 lbs of old Iron - - - 5 - -
To 1 pr of fire tongs & 1 pr of Stilliards - - - - - - - - - - - 9 - -
To 1 old plow and Harrow - - - - 12 - -
To 8 old Cyder Cask & old Tubs - 1 7 - -
To a parcell of Lumber - - - - 3 - -
To 2 old Chests & 1 Desk & paper box - - - - - - - - - - 1 5 - -
To 10 old Chairs & Down broken Chairs - - - - - - - - - - - - 15 6
To 2 old Tables - - - - - - - - - - 8 - -
To ½ a Cross Cutt Saw - - - - - 9 - -
To 2 old wedges & 1 old broad axe - - 3 - -
To 1 pr of Taylors Shears - - - - 3 - -
To 1 Sifter & 1 Sarch & 1 Riddle and 1 Sieve - - - - - - - - - 5 - -
To 2 pr of Wool Cards and 1 broken Saw - - - - - - 6 - -
To 8 Glass bottles & 1 Cat brush - - 2 6
To 30 lbs of pewter - - - - - 1 7 4
To 1 old Pitt & pr of pot racks and frying pann - - - - - - 7 - -
To 2 old horses - - - - - - 2 - - -
To pott Iron - - - - - - - 1 13 - -
To a parcell of Earthen ware - - 4 - -
To Table Linnen - - - - - - 5 - -
To a parcell of Hogs - - - 2 18 - -
To 6 Hides at - - - - - - - 1 4 - -
To 1 hand mill - - - - - - - 2 - - -

69/ To 1 old broken Cart & wheels - 15 - -
To 1 pr of Shott moulds - - - - 5 - -
To 1 Bottle Jugg - - - - - - 2 - -

145 12 4

An Invent.y of the Goods and Chattels of Mr Stephen Horsey late of Somerset County Dec.d appraised by the Subscribers this 28th October Anno 1723

George Bosman Seal
Stephen Horsey
Jeffery Long Seal
John Horsey
Job Sharry
Samuel Horsey

Jurat 29th 1724 } Came Hanna Horsey & made Oath upon the Holy Evangelists of Almighty God that the above Invent.y is a just and true Inventory of the Personall Estate of Stephen Horsey that had come to her hands possession or knowledge and if any more shall come to her hands she will make an Addition all Inventory of the same sworn before me the day and year above written

John Tunnell Dep.ty
Com.r of Somerset County

5 Notes

X: A true Invent.y of the Goods and Chattels Rights and Credits of David O'Bryan late of Cecil County Dec.d, as they were appraised by us the Subscribers hereof — — — — — — — — — — — — — £ s d

To 2 Books - - - - - - - - - - 2 6
To 4 pewter dishes 3 plates 1 Cazon 1 q.t pott & 8 Spoons - - - 18 - -
To 2 Bbs & Firkins - - - - - 1 10 - -
To 1 old Feather bedd 2 old rugs 1 old blkt 2 pillows & bolster - 2 - - -
To 3 home Spun Sheets & 2 pillow Cases - - - - - - - - 12 - -
To 1 Horse - - - - - - - - - - 18 - -
To 1 Ditto - - - - - - - - - - 18 - -

70/ To 1 Gall: glass bottle & Cagg " - " 2 " -
To 2 Horse Hoarns - - - - - " - " 1 " -
To 1 old Saddle - - - - - - " - " 6 " -
To 2 old Cart & Waft Ditto - - " - " 14 " -
To 1 old Side Saddle - - - - " 2 " 6
To 1 Negro Woman - - - - " 24 " - " -
To 2 Negro Boys - - - - " 32 " - " -
To 1 Feather bed bolster 2 pillows
Cases 1 Silk rug 1 Home Spun Sheet } 5 " - " -

Total £ 69 " 4 " -

Creditors
Hugh Matthews — Thomas Cahoun
James his F C Conalin — Da Macnemara
Mark

Cecil County ss Aug.st the 14th 1724 George Douglas Exor. of the Last Will & Testam.t of Dennis O Brian makes Oath & that this is a just and perfect Inv.ty of all & Singular the Goods & Chattels which were of the said Dennis deced that have come to the hands possession or knowledge that he knows of no Concealm.t & and that he will well & truly Give an Acco.t of all & every part of the deceds personall Estate that shall hereafter come to his hands possion or knowledge
Sworn before me
Thos Knight Dep.ty Coun.ty

2 Lides

A true & perfect Invent.ry of all the Goods Chattels & Credits of John Heathcoat Late of Cecil County Deced & those whose names are underwritten Viz.t

To 1 brown Cow at - - - - £ 2 " 15 " -
To 1 black Cow & 1 Heifer yearling at - - - } " 2 " 10 " -
To 1 Steer 2 y.rs old at - - - " - " 15 " -
To 1 old Horse at - - - - " 1 " - " -
To 10 lbs of old pewter at 6d p lb - - " 5 " -
To 1 old Iron pott at - - - - " - " 4 " 6
To 1 old Iron Kettle at - - - - " - " 3 " -

71 To 1 old Bedstead at - - - " - " 2 " 6
To 9 old Casks at - - - - " - " 16 " -
To 2 old Burkets at - - - - " - " 1 " -
To 1 old Grindstone at - - - " - " 9
To 1 old Wheel & 1 p.r of old Woolle Cards at - - - } " - " 3 " 6
To 1 old & tough Share & Coulter and Traces at - - - - } - " 6 " -
To Mr Isaac Hargraves debt due to the Estate - - - } 4 " 18 " 4

Sum Total £ 14 " - " 7

June 8th day 1724 The Greatest Co.rd William his mark Warham Seal
Isaac Hargrave — Thomas Johnson Jun.r Seal

Cecil County ss June the 9th 1724 Isaac Hartgraves Adm.r of John Heathcoat Late of Cecill County Deced makes Oath that the within is a Just & perfect Inven.ty of all & Singular the Goods & Chattels of the said Deced that have come to his hands possion or knowledge that he knows of no Concealm.t of any p.t or parcell of the said by any person or persons whatsoever and that if he shall discover any Concealm.t or Support any to be he will argument the Compl.t on the Time being for his Depty with such Discovery or Cause of Suspicion that it may be Enquired into, and that he will well & truly Give an Acco.t of all & every p.t of the deceds personall Estate that shall hereafter come to his hands possession or knowledge Sworn before me
Thos Knight Dep.ty Coun.ty

Mem.dum
The return of Invent.ry was delayed for some months at last one of the former Appr.s dying the Adm.r prayed a new warr.t wch was Granted & then the Invent.ry returned to
Thos Knight Dep.ty Coun.ty

2 Lides

Ff/ X/ An Invent.y of the Goods & Chattels and Credits of John Harper Late of Dorchester County Deced being as followeth 1724/

	£	s	d
4 Cows & Calves at	6	10	
2 ... 6 yrs old Steers at	4		
3 ~~Calves~~ Cows 2 heifers 4 yrlings	10	13	
2 yrs old and 1 bull			
14 Sheep at 5/ 8 Barrows and 3 Sows at	9	8	
14 Shoats 10 pigs & 1 boar	4	15	
4 Feather beds & furnit.e 1 bed tick and bolster	10	10	
28¾ yds of linnen	2		
2 Chests 3 Tables & 2 p.r of bellows'd	1	8	
2 linnen wheels 1 woollen d.o 3 Chairs and 4 Sifters	2	2	
1 box 1 Court 1 Cradle and 2 pillows at	1	2	
6 small pewter dishes and 10 pewter plates at	1	7	
1 Tankard 2 porringers 1 Salt and 1 Gun at		15	
19 pewter Spoons 20 lb of old pewter and 1 Candlestick		17	
3 small looking Glasses & 1 Iron Candlestick		4	6
4 Iron pots and hooks	1	4	
1 p.r of Tongs 1 Spitt & 1 frying pan at		8	6
6 Chairs 1 p.r of flesh forks and 1 Lantern	1	4	
1½ bushell of Salt 1 Skimer & 20 lb Glass bottles		8	6
35 of woollen yarn & 8 small books at	2	9	6
21 bowls 3 pails 2 piggins and pork at		12	
4 large Trays 1 box Iron & Coat.s		10	
1 hackle 1 fishing line & 3 earthen plates		18	
2 Drinking mugs 2 small Cups and 1 Glass		2	6

73/

	£	s	d
1 Gun 5 Tin pans and p.arcell of Cooper tools		all	3
1 p.arcell of Carpenter tools	2	5	
1 p.r of Spoon moulds 1 Razor and 1 Stone		10	
1 p.arcell of Shoemakers tools and 1 Shoe p.r Cole		1	6
1½ bushell Salt 1 Tin funnell		3	6
7 butter pots 2 Jugs & 880 nails	1	3	
19 hides of Tann'd Leather 3/ 16 £ and Cash 3 £	6	16	
2 Napkins & 2 Towells 1 Loom and Gears	1	17	
Flax wearing Coats	5	11	
1 p.arcell of Thread & flax 7 old Casks 5 Kundlers	3	10	
7½ lb of beeswax 70 1 brush and 4 Combs		9	
18 lb of Tallow & 1 handmill	1	16	
4 Tubs 7 old Hoes & 2 yds Course Linnen		12	6
1 Fish Gigg 2 Grindstones 9½ of Linsey woolsey		17	
2 Iron Wedges 1 Trowell 1 hatt		12	
3 small Flyers			
2 old Wigs and 1 bagg and 1 wallett		12	
2 old Chairs & a parcell of Thread		14	6
650 lb of Tobacco at 1 £ lb	2	14	2
1 p.r of Shoe Shears 1 Grubing hoe 2 bowls 1 Jostam.t at		2	
4 lb of Course wool & 1 felt hat 2 lb of Thread 3 doz. Thread Cutters		6	3
2 p.r old boots good for little 2 old Workclothes		2	
	91	14	2

To debts Due to the Estate being as followeth

	£	s	d
Due from Thos. Jones		18	6
Due from Thos. Bramble		8	
Due from Rich.d Gaskins Jun.r		14	
Due from Margaret Roberts		4	

74 Due from Rich: Hooper ... 5 ... 0
Due from Matthew Travers ... 12 ... 6 } 94 ... 17 ... 2
3 ... 3 ... 0

We the Subscribers being Sworn To appraise the Good & Chattle of John Harper we Certifie That We Appraised the s^d Goods according to the within Inventory As witness our hands and Seals this 20th day of May 1724

Matthew Travers (Seal)
Charles Robson (Seal)

Cha: Ungle
Thos Cro
no more Cr.

We the Subscribers Sign this Invent^ry as next of Kinn
Francis Harper
William Harper

Augt 11th 1724 } Came Mary Harper Adm^x of all & Singular the Goods Chattels & Credits of John Harper Late of Dorchester County Dec^d and made Oath upon the Holy Evangelists of the Almighty God that the Inventory Inscribed on the other side hereof is a true & perfect Inventory

John Fitt Dep^ty Com^ry
for Dorsett County

7 ½ sides

X^d: An Addisional Inventory of the Goods and Chattels of William Causey Late of Dorchester County Dec^d as follows

	£	s	d
To two Cows & Calves at 35 ps	3	10	
To 1 Heifer & Calf at 25 s	1	5	
To 1 ... 2 y^rs old Heifer & 2 ylings	1	10	
To 1 Cow & 1 ... 4 y^rs old Steer at 30 s a pieck	3		
To 2 barrow Hogs at 25 s and young D^o at 32 s	2	7	
To 3 old Sows at 24 s & 180 lib pork at 1½ d ps 22/6	1	2	6
To 1 falling Axe at 1 s and ½ of a Shoat 1/6		12	6
Total Sum £	14	11	

75 The above Inventory taken & made by us the Subscribers this 30th day of May Anno Dom 1724 As witness our Hands & Seals

We the Subscribers
Sign as Kindred
Thomas his + mark Causey
Philip his + mark Causey
As a Creditor Allow
of the above appraisem^t
W Ennalls

Jurat 14th 1724 } Came Mary Causey & made Oath upon the Holy Evangelists of the Almighty God that the Inventory Inscribed on ye other side hereof is a true & perfect Invent^ry

John Fitt Dep^ty Com^ry
for Dorsett County

2 ½ sides

X^d An Inventory of all & Singular the Goods & Chattels Credits &c of John Causey Late of Dorchester County Dec^d So far forth as they Came to the Sight & Knowledge of the s^d Subscribers As Followeth

To his wearing Apparrel	11	11	2
To 1 old Bed & 2 old Blankets		12	
To a parcell of old Lumber		12	2
To one old pott & hooks 32 lb at 4 d ps		8	
To a parcell old yarn		2	
To 1 old Tubb & 4 ps pork		3	2
To 1 old Axe hoe & 18 d & small parcell meale in ye Loft		4	10
To 13 young hogs about 18 m^o old at 6 s ps	3	18	
To 9 old Sows very poor at 4 s ps	2		6
To 33 Shoats very poor at 18 d ps 1 Boar 6 s ps	2	15	6
To 7 Sowls at 4 d ps 1 old Linen wheel at 7 s		9	4
To Due from Thomas Youngson		6	8
		12	4

76/ These may Certifie that we the above-said Subscribers was first Qualified as the Law in that Case Directs have Appraised the above Goods in Currant money Witness our Hands & Seals this 24 day of July Anno Dom 1724

Jtem Creditors — Thos Abbott (Seal)

July 24th 1724 — Allow or approve of this Invent.ry being Jn.o FC his mark Creek (Seal) a Creditor to the deced mak

Jtem John Rider

We the Subscribers being two of the nearest of Kinn to the deced Doe approve of the above Invent.ry

Thomas his T mark Cawfoy

Philip his + mark Corfoway

July 24th 1724 — As a Creditor to the deced Allow of the within Invent.ry

W: Ennalls

July 25th 1724 — Came Richard Willis Adm.r of the Goods & Chattells of Jn.o Cawfoy Late of Dorchest County Deced & made Oath upon the Holy Evangelists of Almighty God that the Above is a True & Perfect Inventory

Jno Litt Dep. Comy.

3 Sheets — For Dorchest County

X: An Invent.ry of the Goods & Chattells of John Manninglale of Calvert County Deced appraised in Curr.t money by the whose hands and Seals are hereunto affixt this 30th of April 1724

		£	s	d
Imprim.s	To wearing apparrell	1	5	
	To plate and a Gold Ring	1	5	
	To 3 p.r of Small Shoes		7	6
	To 1 bed and furnit.re & bedstead	2		
	To 1 bed without furniture	1	10	
	To 1 old bed with furniture	1	5	
	To 77 lib of pott Iron at 2 d		12	10

77/

To 53 lib of powder at 6 d	1	6	6
To a brass Candlestick	1	6	
To some old brass	1		
To a Bell mouth mortar	2	6	
To 2 Spitts one pott rack tongs & frying pan Ladle & flesh forks	8		
To a box Iron & one Heater	3		
To 5 old Chairs	7	6	
To 3 Chests	15		
To a p.r of Small Stilliards	7		
To Small Scales & some w.ts	1	6	
To 4 lib of flax thread 6 lib of flax beere	8		
To 2 Earthen potts & 3 Glass bottles	2		
To working Tools	12		
To one Tin pan and some wood ware	2	6	
To 2 Kindletts and some Lumber	5		
To 40 lb of Old Iron	3	4	
To one Negroe Dick a man	30		
To one Negroe man Jumbo	25		
To one Negroe woman Poridor	20		
To one Girl named Bess 10 y.rs old	17		
To 7 Cows	10	10	
To 2 Cows and Calfs	3	5	
To 3 Heifers 2 y.rs old	2	5	
To 1 Bull 3 years old	15		
To one 2 Years old	10		
To 2 Yearlings	14		
To 4 Hogs at 8 s	1	12	
To one Sow & 14 Shoats at 5 s	3	15	
To one Riding Mare	2	10	
To 2 mares with Colt	3		
To a horse 2 y.rs old	1	5	
To an old horse	1	5	
To a diapar Table Cloth		9	
To old Linnen		2	

78

To 2 yards of Canvas & a bag	"	15	"
To 2 Hydes	"	3	4
To 1 Still & worm	"	2	10
To one Yearling	"	7	"
	£	140	19

At One of the Crod.s to the dered Approvers of this Appraisem.t Benj.a Tasker

J Rowsby

Christopher Dangerfield Bal.

Wm. Talkins Bal.

June the 17th 1724 } Then Came Ellinor Manning adm.x of John Manning & made Oath Thos. Manning one of the Nearest of Kinn was at the appraism.t & refused to Sign as one of the nearest of Kinn Before me

Wm Smith Dep.y Comty Clk

Ca Cty

And likewise made Oath that this was a just & true Inventory of the dered Estate to the best of her Knowledge & whatever remains in appraised that shall Come to her Knowledge hereafter she will make an Additional Inventory of. and take Care it shall be Exhibited into the Office Sworn Before me

Wm Smith Dep Comty Cal. Ct.

5 Sides

---

x) An Inventory of the Goods & Chattells of Wm. Coster late of Calv.t Co.ty dered & they were appraised by Thomas Morgan and Wm. Abbutt Sworn Appraisers on this Occasion on the Second day of May 1724

	£	s	d
To 4 Sows & 3 Barrows at 6 pd pe	2	2	"
To 10 Shoats one yr old	2	10	"
To 6 Hogs at 10 s pd pe	3	"	"
To 1 Steer at	2	15	"
To 2 Steers of five yrs old	5	"	"
To 3 Cows at	6	"	"
To 4 Steers & one Heifer	7	10	"

79

	£	s	d
To 1 Steer & two Yellings	3	10	"
To 1 Mare & Yelling Colt and one Horse	9	"	"
To 1 old Negro woman	10	"	"
To 1 Hand mill Stones & Irons and Pitcher	1	2	"
To a parcell of old Cyder Casks	2	"	"
To 1 Feather bed & furniture	5	"	"
To 2 Beds 3 Blankets & 2 Rugs all old	4	"	"
To 1 Mans & Womans Saddle	2	15	"
To 2 Wyar Sieves	"	5	"
To 1 Brass Skillett & frames	"	5	3
To 1 Brass Kettle of 2 gal.s & at 14 d pd lib	1	12	1
To a parcell of old Brass	"	1	"
To 103 lib of Pott Iron at 3 d pe	1	7	3
To a pair and fire tongs & flesh forks all old	"	2	6
To 1 old Spitt & 1 old Gunn	"	11	6
To 2 pattins frying pans	"	1	6
To 8 Cafons & 6 platters	"	17	6
To 12½ lib of old pewter at 10 d pd lib	"	10	5
To 29 lib of very old pewter at 6 d pe	"	14	6
To a small brass fire mortar and pestle	"	3	6
To a Box Iron and Heaters	"	3	"
To a Roll of old Tinn	"	1	"
To 1 Looking Glass	"	2	"
To 1 Stone Jugg 1 Earthen dish & small Glass	"	1	6
To 1 ½ of Taylors Shears & a Childs Basket	"	1	"
To 9 old Quart Bottles	"	1	6
To a parcell of old wearing apparrell	"	15	"
To 2 old Chests	"	12	"
To 1 old Seal Skin Trunke 2 old Guilded Trunks	"	4	"

80/

To 1 pott rack & 5 Wedges ---- 10 ---
To 2 Hair Sieves & 1 Hair Baggage ---- 1 ---
To a parcell of very old Books ---- 1 ---
To a p: of old Stilliards ---- 3 ---
To 3 old pails & 1 old piggon ---- 4 ---
To 1 narrow Axe & broad hoe ---- 3 ---
To a parcell of old Iron ---- 1 ---
To 20 barr.ls of Indian Corn at 8 s ⅌ barrell } ---- 8 ---
To a parcell of old Lumber ---- 12 ---
To 6 Bushels of Beans at 2/6 ⅌ Bushell } ---- 15 ---
To 2168 lb of Tob.o at 10 s ⅌ C.t ---- 10 16 8

Totall 96 3 ---

In witness whereof we have hereunto Sett our Hands & Seals

Tho: Morgan Seal
Will.m Allmutt Seal

Signed & Cred.d
James Heighi
Richard C.rk of W.m Coster
B. Harris

Sign John Coster X his mark

11th July 1724 } Cap.t this Inventory proved according to Law by Abra Rhodes & Sarah his wife Exorul.s of the Last Will & Testam.t of W.m Coster deceased.

W.m Smith Dep Comty
Ca Coty

5 1/2 fides

X: An Inventory of the Goods & Chattells of Rob.t Coverthought late of Calvert County deced as it is appraised by ~~us~~ Jn.o Wilkinson & William Edmonds this 8th day of June 1724.

	£	s	d
To wearing Apparrell ----	2	---	---
9 Cows & 9 Calves ----	22	10	---
5 young Cattle ----	3	15	---
7 Ewes & 7 Lambs ----	4	4	---

81/

2 Rams and 3 Ewes ----	1	18	---
1 old Horse ----	1	---	---
2 Horses ----	10	---	---
49 young hogs ----	10	5	---
4 ells of brown Osnabriggs ----	2	8	
10 yds of Country made Cloth ----	1	---	---
1 Feather bed and Covering ----	6	---	---
1 Sandmill ----	1	10	---
2 old Chests ----	---	15	---
22 lib of old pewter ----	---	14	8
1 old Cask and bottle ----	---	5	---
3 old Tinn pans 3 p.s of Earthenware ----	3	---	---
1 old hand Saw 1 Axe 1 Grow } ----	3	6	
1 Aulger } ----			
20 lib of old Iron ----	1	8	
1 old Box Iron 1 Grid Iron 1 pair of Fire tongs } ----	4	6	
45 lib of pott Iron ----	11	3	
a parcell of old Lumber ----	15	---	---
	67	8	3

Jn.o Wilkinson Seal
William Edmonds his W mark Seal

Cr.t + her Marg.t Collard mark

Michael his MD mark Dowone

25th Aug.t 1724 } Came James Brinkley & Katherine his wife & Sarah Coverthought Adm.rx of Rob.t Coverthought Late of Calv.t County & proved the above Inventory according to Forms bef.d

W.m Smith Dep Comty
Ca Co.ty

2 1/2 fides

X: An Inventory of the Goods and Chattells Rights & Credits of Susanna Gover late of Calvert Cty: deced taken & appraised by us the Subscrib.rs this first day of April 1724.

Dunn

82/

A parrell of worn pewter q: 37¾ at 12d ℔ lib	1 17 9
A parrell of old pewter q: 26¾ lib at 5d ℔ lib	11 2
Three Iron potts one Skillett q: 82 lib at 2d ℔ lib	13 8
Two very old frying pans much broken	9
Two old brass kettles One Spiw mortar one small Skillett at 9d ℔ lb	2 6 6
Two p: of pothooks one old Skillett frame	3 9
One old warming pan	2 6
271 lib of Baron at 4d ℔ lb	8 13 8
88 lib of Beef at 2d ℔ lb	14 8
18 barrels of Indian Corn at 9/ ℔ barrell	8 2
8 Bushels of Wheat at 3/6 ℔ bu	1 8
One old Chaffin dish	2 6
One old broken Chest of Drawers 5/ and looking Glass 15/	1
One old Seaflem trunk	12
One small Chest	2
One small Trunk	1 6
One old wainscott Chest	6
One old black trunk	4
Seven Chest	2
Four old Leather Chairs at 1/6 ℔ Chair	6
One Small Table	2
Two old wheat Sieves	2 6
A parrell of old wooden Lumber	3
One Small Spinning wheel	1 6
One Small & old fire Tongs	1
One old Iron Coffee	1
One p: old hand irons q: 87 lib at 5d ℔ lib	1 16 3
Two Iron Spits at 5 Shillings	10
One old Gun	5

83/

Two p: of Pott racks	4
One brass Skimmer	1 6
One Iron Ladle	1 6
A parrell of broken pewter	2
One Iron Peaver	1
A parrell of old Tin	1
One brass Cork & Iron Candlestick	1
One Iron pott much broken q: 40 lib at 1½d ℔ lib	5
13 Hogs at 6 Shillings	3 18
8 Shoats at 2/6 Shillings	1
9 Pigs	7
Eight Cyder Casks at 4 Shillings	1 12
A parrell of old hams & tongues	2
parrell of Negro Cloaths	6 6
A parrell of old Iron	3 6
A very old Negro woman	7
One Wooden Spiw box	6
Two old Augers one taplocer and one brandiron	2
Two old Earthen pots	1
32 yds of hair Cloth at 2/ ℔ yd	3 4
Two Monmouth Caps at 2/ ℔ Cap	4
Her wearing apparrell & Linnen	2 10
A small parrell of Table Linnen	15 6
One old worsted Rugg	5
Two p: of Osnabrigg Sheets	10
Three old ditto	3
Two p: of Checked Pillow Cases	4
Two p: of old d:	2
One p: of fine Irish d:	3
Two old Coverloaths	6
Two p: of Course linnen Sheets	16
One p: of Negro Sheets	4
Eleven pounds of Hogs Lard at 4½ ℔ lib	3 8

84/ Five Bushels of Beans at 2/6 p Bushel ... 10 ...
A pott of broken wedges ... 3 ...
A young horse ... 2 ...
Four Steers at ... 8 ...
Six Cows and Calves ... 12 ...
Two Cows ... 3 10 ...
Seven 2 yr. old ... 7 ...
One Yearling ... 10 ...
92 15 10

Mark of Kinsey
Abraham Birkhead
Ann Birkhead

Arthur Jones Seal
Will.m Harris Seal

Kinsey Johns
his
Jn.o B Berkett
mark
Creditors

27th June 1724 } Then was the above Inventy proved according to Form by Rich.d Talbott & Dan.l Talbott before me

Geo. Ide

W.m Smith Dep.ty Comty Clk County

---

x/ A true & perfect Inventy of the Goods & Chattells Rights & Credits of Ann Tucker late of Calv. County dec.d taken and appraised by the Subscribers this 21.st day of July 1724.

	£	s	d
Two Cows & Calves	3	5	
3 Cows	4	5	
2 Heifers	2		
1 Yearling		10	
2 Small Sows & nine young pigs		12	
13 Shoats	1	4	
1 young Mare 2 yr. old	7		

85/ 1 very old hand mill & Iron ... 10 ...
1 Grindstone ... 1 4 8
1 old Feather bed Rug & Blank.ts 1 10 ...
1 d.o Flock d.o ... 10 ...
2 Jon potts q.t 68 lib at 2d ... 11 4
15½ lib of old powder 5d ... 6 5½
18½ d.o at ... 6d ... 9 3
A parcell of old Tinn ... 2 ...
1 Old Frying pann & Gridiron ... 2 6
1 p.r old Fire tongs ... 1 3
1 Iron Rake ... 2 ...
3 Small Iron Wedges at ... 3 ...
A parcell of old Iron tools ... 3 6
1 Falling Axe ... 1 4
2 old Hoes ... 1 6
1 old plowshare ... 4 ...
1 p.r Small Shilliards ... 5 ...
2 old Smoothing Irons ... 6
1 old Cane ... 2 ...
1 old Table & Forms ... 2 6
A parcell of Earthen Ware ... 6 ...
1 p.r old Wooll Cards ... 1 ...
1 old Sadd ... 1 ...
3 old Chairs ... 3 ...
1 very Small old Looking Glass ... 6
1 old Chest ... 4 ...
1 old Spinning Wheele ... 4 6
1 d.o Tell Forks ... 1 ...
33 lib Tobacco ... 2 9
A parcell of Dryed meat ... 1 ...
13 lib of Tobacco ... 3 7
A parcell of old Lumber ... 14 ...
21 7 1½

4th July 1724 } Then was the within Inventy proved according to Form by Tho.s Tucker before me

W.m Smith Dep.ty Comty Clk County

We do Certifie that we the Subscribers have appraised the within Goods

86/ according to the best of our Skill & Knowledge the day & year within mentioned

W Young (Seal)

James Ayeling (Seal)

We were present at the Appraisement and do approve thereof

John Tucker

Benj: Tucker

Joshua Sedwicks Creditor

Wm Skinner Creditor

3 Feb

X: An Inventy. of some things belonging to the Estate of William Johnson late of Kent County deed which could not be found at the first Appraisement

	£	s	d
To a two yr: old gy'd mare	2		
To Six hundred Tobacco	2	10	
To a two year old Bull		8	4
To 12 Bushell Indian Corn	1		
To a Bible		3	
To a Dozt of Six hundred fifty Nails			
By mony out of ye Acct as witness my Hand	6	1	4

John Brown

Aug: 18th 1724 } Then the above Addition all Inventy proved in form before me

Cyprian Pole
County Ret.

1 Feb

X: A true Inventy. of all & Singular the Goods & Chattels Rights & Credits of Sarah King late of Kent County deed as it was Appraised by us the Subscribers in Curr: money of Maryland this 10th day of June in the year of our Lord One Thousand Seven hundred & twenty four

87/

	£	s	d
To one horse at 2 and 1 Saddle & Bridle at 5/	2	5	
To one Cow and y Ling at	2	5	
To one Cow and Calf at	2		
To one Bed & furniture at	2		
To 13½ lib of pewter at 8 d & lib & 2 lib of d° at 4 p lib d°		9	8
To 4 bottles & Earthenware at		3	9
To 1 looking Glass & 1 old box Iron at		4	6
To 1 Linnen wheele & one prin of a Woollen d°		5	6
To a parcell of Wooden Lumber at		4	6
To 1 Table at 10/ & 2 Chest at 14/	1	4	
To 1 Small Trunk & 2 Cords at		6	
To 2 Small Padlocks & 1 old Toba box & one p: of old wooll Cards 4/		1	6
Lone Iron Pot at		8	
To one Chaffing dish and other Small trifles		5	
Lone pair of Iron Wedges & Sledge at		5	6
To 2 old Chairs & 1 bread Grater at		1	
To a parcell of old Iron at		3	
To 1 Chest & 1 Horse Collar at		3	
To 1 plough Coulter at		1	6
Lone narrow plan pa back Shave at		5	
To 2 Iowes & Piggs at		16	8
To 2 Breeding Sows at		10	
To 2 ordy: old Barrows at		7	
To 3 Shoats at		7	6
To 1 old Seifler at		4	
To 1 bagg and Wallett at		2	
To 3 Gowns & two petty Coats and a woman's Cloak & hood at	2	15	
To 3¼ yds of Linnen at		4	6
To 6 yds of Linsey Woolsey at		12	
To 2 pair of Shoes & 1 pair of Stockings		8	
To 3 p: of Gloves & 1 mask and 1 Flann and porkelk		8	

88/ To 4 white Aprons & 3 old hoods at . . . . . } " " 15 " "
To 1 Holland Smock and 3 Handkerchiefs at . . . } " " 7 " "
To twenty Caps & pinners at 1 " " "
To two old Bonnets at . . . . " 3 " "
To Mrs Wallis debtor to this Estate " 7 " "

The Totall £ 22 " 4 " 5

Principal Crd.rs
his
Jacob I Perkins
mark
John Hart
Philip Brooks

Memdt of Kinn
Kindred to the Deced
his
Henry I. Ward
mark

Aug.t 4.th 29.th 1724 } Then the above Inventy. prov'd in form before me
Ely
Ellyson Dpty County
K.t County

Wm Geeds

Maryland ss An Inventy. of all & Singular the Goods & Chattels which were of Barnah Williams late of Prince George's County in the Province aft Plantt taken and appraised by us the Subscribers so far as the same came to our Sight & Knowledge this 15.th of March Anno Dni 1724.

	£	s	d
To an old Negro man . . .	"	15	"
To one Negro man very likely	"	33	"
To 1 Negro woman	"	31	"
To 1 Negro Boy	"	12	"
To old feather Beds & To 8 Blankets and 2 Rugs To 1 p.r of Sheets . .	"	8	"
To 2 flock Beds 3 old Blankets 1 old Rugg	"	1	"
To a parcell of Carpenters & Cooper tools	1	15	"

89/ To a parcell of old Iron . . . " 1 " "
To a parcell of Nails . . . " 5 " "
To 5 Kibs . . . . . " 2 " 6
To a parcell of old Brass . . " 1 " "
To 2 Silver Spoons . . . . " 12 " "
To a parcell of old Table Linen and old Shirts . . } " " 10 " "
To wearing Apparell . . " 5 " "
To nine head of Cattle . . . " 9 " "
To 1 Cafe and Bottles . . . " 10 " "
To Earthen Ware . . . . " 6 " "
To a Horse Collar & Saddle and Riding Saddle . . . } " 14 " "
To a parcell of old Lumber " 1 " 10 " "
To 3 Iron pots and hooks . " 1 " " "
To 1 p.r of large Handirons . " 15 " "
To 1 Hand mill . . . . . " 1 " 2 " "
To 2 Horses a Spade Mare and a two year old Horse . . . } 13 " 10 " "
To a new Kettle . . . . . " 2 " 6
To 1 breeding Mare . . . . " 1 " 10 " "
To 11 barrels of Indian Corn at 10 S ₩ barr . . . . } " 5 " 10 " "
To 6 bushels of Oats at 1 S ₩ . . . . " 6 " "
To 1 old Gun and old barrell " 1 " 2 " "
To 1 Gridiron Shovel Tongs " . . " 3 " 6
To 2 Sows & 8 young barrows & 20 small Shoats . . . . } " 3 " " "
To 1 Mare . . . . . " 1 " 10 " "
To 4886 lbs of Tobo at 8 ₩ C " 2 " 7 " 2
To 50 lbs of Pewter . . . " 1 " " 10

Those things appraised by us
James Beale
Wm. Offitt

172 " 13 " 6

Jno. Magruder Crd.r
Jos. Bell Creditor
Tho: Williams Kindred
Benja Berry Kindred

90/ Recd July ye 22nd 1724 which was
Oath made by Eleanor Williams Exx.
to the truth Justice & portection thereof
Sworn before me Thos Brooke
D. Com. of P. & Q. Co.

3½ Lides

Mayd 25th 1724 } Mr Thomas Dorsett and Paul Hoyd two of the Appraisers Henry Bows

X: his Estate as now follows	£ s d
One Horse	2 5
five small barrows and four Spade Sows	1 16
four breeding Sows & piggs	12
Thirteen Sheep & a Gunn	1 14
Parrell of Coopers & Carpenters tools	1
Dozen of pewter Spoons & two plates pewter Salt sellers	3
Pewter Cups Iron Skillet & a tin pan	3 6
Two old Cals two old Jackets and Breeches and hatt	1
parrell of Shoemakers tools	6
parrell of Lumber two small Jiggs	10
Bed & Bedsted and frying pan & 12 lib of old Iron	10
Totall	9 19 6

Markham Waring
Rob: Sanders

Recd September ye 5th 1724 which was
Oath made by Mary Bows adm.x to the
truth Justice & portion thereof Sworn
before Thos Brooke
Dep Cunf. of P. & Q. Co.

1½ Lides

91/ An Inventory of the Goods and
X: Chattels of Benjamin Gales Late of
Prince George County Deceased
by us the Subscribers in Current money
March ye 30th 1724. £ s d

Imp: To 1 Suit of Druggett Coathes	2
To 2 Second hand hatts	8
To 1 do Shirt	4
To 2 old Handkerchiefs	2
To 1 p: of Mens Corsled hose	3 6
To 1 p: old Leather breeches	1 6
To 1 old half thick Wastcoat	1
To 2 p: old yarn Stockings	1
To 1 p: Second hand wood hoop'd Stiods	2 6
To 1 hand Saw	3 6
To 1 Broad Axe	3 6
To 1 narrow Axe	1 6
To 1 Claw Hammer	1
To 1 Old Gunn	6
To 1. 3 foot Chest	5 6
To 25½ lib dry'd beef & Carcass damaged a 2d	4 3
To 1. Saddle and Bridle	18
To 1 Small frying pann	2 6
To 1 old Knife and fork	9
To 1 Iron pott & hooks w.t 26 lib a 4d	8 8
To 3 wooden bowls	1
To 1 old pewter Spoon	1
To 3 Glass bottles	9
To 1 old Tubb	1
To 4½ barrels of Indian Corn 8/4d	1 17 6
To 2 odd Shoe buckles	4
To 1 Testament	1
To Silver	1 6
To 1 drawing Knife	1 6
To 1 bay Mare aged about 5 yrs	4

92/ To four drinking Glass Tumbl[rs] ... £ 1 s 6
To 1 pork Tub ... 1
To 8 small Shoats @ 2/ ... 16
Errors Excepted £ 13 1 10

W. Brands
Sarah her mark Tanyhill
Gunder Erickson
John Wright

Received Septem[br] the 5th 1724 } Then was Oath made to the truth Justice & Perfection thereof by Thomas Dorsey Adm. & that he he knew of none of his Kindred Sworn before Thos Brooke Deputy Comty of P. G. Cty

2½ Sides

Maryland } A true & perfect Invent[ry] of the Goods & Chattels of John Rudder late of the aforesaid County Deceased Viz[t]

	£	s	d
To 2 Cows and Calves	5		
To 5 Swine ab[t] 12 m[o] age	1	10	
To 2 small basons pewter		2	6
To 3 Ditto dishes Sizeable	1	4	6
To 6 pewter plates D[o]		4	6
To 1 pint pewter flaggon		1	
To 1 Tinn funnel & 1 small tin pan			9
To 8 Glass bottles & 1 flask		2	8
To 1 Stone Jugg ab[t] 1 Gall[n] & 1 pickle pott		2	9
To 1 brass Spice mortar & pestle		2	6
To 1 small frying pan flesh fork Gridiron and Ladle		3	6
To 1 very old Latting Hammer			4
To 1 man riding Saddle Sweat flaps & housing	1		
To 1 very old Horse & a small poor mare	3		
To 1 very old Musket out of order	1		

93/ To 1 padlock drawing knife 3 old Axes very old hoes 1 Iron Candlestick 1 old hand saw } 3 6
To 1½ Gallon pott and hooks 8 6
To 1 old Paile 2 old Piggons 1
To 1 small Square table & small Lumber } 5
To 1 very old Box Iron and Heater } 1
To 5 Earthen plates & porter Spoons } 2 10
To 1 pint Mugg 7
To 1 old Cape Coat 12
To 3 old Iron Wedges 1 10
To his wearing Apparell 1 5
To 1 very old Chisell 2
To 5 Barrels of Indian Corn at 8 4 } 2 1 8
16 2 10

Maryland } Then the above Estate was appraised by John Wright and John Boyce as witnesses our Hands & Seals Errors Excepted in Casting up
John Wright (Seal)
John Bowie (Seal)

I approve of the above appraisement
Ja: Haddock
Tho: Burkanen

Recd Septem[br] the 5th 1724 } Then was Oath made by Sam[l] Magruder Adm. to the truth Justice & Perfection thereof Sworn before me. Thos Brooke Deputy Comty of P. G. Cty

3½ Sides

Invent[ry] of the Goods Chattels and Credits of Tobias Emerson of Baltimore Cty Deced

	£	s	d
To wearing Apparell	2		
To 9 Cows and Calves	27		
To 5 yelings at 15 Each	3	15	

94/

To 4 Cows without Calves	10		
To 2 three yr. old Steers	5		
To 1 two yr. old Steer	1	5	
To 2 two yr. old Heifers	2	10	
To 2 three yr. old Stone Colts	5	10	
To a parrell of old bedding and bedstead	1	10	
To 1 feather bed furniture and bedstead	3	10	
To d.o one feather bed furniture and bedstead	3		
To 1 Court Rugg		12	
To 1 Negro woman	30		
To 33 lib of old pewter at 8d p lb	1	6	3
To a parrell of pewter more		12	6
To 26 lib of brass at 9d p lb		19	6
To 1 Bell mettle mortar & pestle		6	
To a parrell Earthenware		9	6
To a parrell of old Tinware		2	
To a parrell of old Cooper tools		18	6
To a parrell of Carpenter tools		6	
To a parrell of half worn hoes		11	
To a parrell old Axes Gridiron and tongs		3	
To two Iron wedges one old Cross Cutt Saw		7	3
To 1 old Saddle & 2 old bridles		9	
To 1 old Horse		2	
To 2 Iron pots	1	5	
To 1840 lib of Tobacco	7	18	4
To 2 old Razors one old Razor Hone		6	
To 2 p.r of old Horse Fleamers		2	
To 1 p.r of Scales & weights		6	
To 5 old Chairs		5	
To 1 old Gunn		15	
To 2 p.r of old small Stilliards		10	
To 1 old Spinning wheel & 3 old Trunks		8	

94/

To 2½ doz.: of Glass bottles		7	6
To 1 old looking Glass and Glass Salt		1	3
To 1 old Bible & other old Books		8	
To 1 old Compass 1 bucket and one Meal bag		3	6
To a parrell of old tubs & old Churn		13	
To a parrell of hamberd Iron at 6d		6	6
To 2 old frying pans		3	
To 1 old Crow		8	
	115	13	7

Taken & Appraised In Curr.t money by us the Subscribers this 27th Day of June Anno 1724 As Witness our hands & Seals

George Raley — Rich.d Owings (Seal)
Eliz X Lindson mark — Henry his HB Butler mark (Seal)
Jacob Hurd

Addition to y.e above Inventory

	£	s	d
To 1 old Horse	1	10	
To 1 old warming pan		3	
To 1 p.r of old Tayl Stocks			3
To 1 p.r marking Irons & 1 p.r Shoemakers pinchers			6
To 3 Sows 2 y.rs old each	1	10	
To 7 Carrows 2 y.rs old	4	4	
To 1 old small gun		5	
July y.e 5th Appraised by us y.e Subscribers	7	12	9

Aug.t 6th 1724 Came Eliza Lindson Adm.x of Tobias Lindson & made Oath to the foregoing Inventory according to Comon form before me — Richd Owings — Henry his HB mark Butler

4½ fees

Thos. Howdine Deputy Comf.y Balt County

96 A true and perfect Inventory of all
X: the Goods and Chattels Rights and
April Credits of Philip Pitts late of ~~Farm~~
7th Day Baltimore County deed appraised
1724 In Curr: money of this province
that is to say

	£	s	d
To his wearing Apparrell	1	13	6
To 2 Cows & Calves	5		
To 2 Barren Cows	4		
To 1 three years old Steer	1	10	
To 2 year old Heifers & 2 Steers	2	8	
To one yling Bull		8	
To one Sow and 4 large piggs	1		
To 5 young hogs about 13 m: old	1	5	
To one riding Mare ab: 4 yrs old	3		
To one young Horse ab: 2 yrs old	2	10	
To one old feather bed & covering	2	5	
To one Iron pott ab: 3 Gall: & one d: one Gallon		9	
To one frying pann		2	6
To 9 lb of new powder		6	6
To 3 ½ lb of old powder		1	9
To large Earthen pots & 2 small Ditto		5	
To a small parrell of Earthen ware		5	
To 16 Glass bottles		4	
To one old broad Axe and one old narrow d:		2	6
To one broad hoe & one narrow d:		1	6
To raw hides		5	
To a small parrell of wooden Lumber		2	6
To 20 lb of Tallow		6	8
To one old Mare	1	15	
To 9 old Sheep & 3 Lambs	3	18	
To 4 Barrows & 1 Spade sow	2	10	
To one 2 Gallon Pigg		1	6
Totall £	35	15	11

97 Debts due to the Estate in Tobacco

To one hhd Toba	478 lbs	
To one hhd Tob by Ker:	526	
In the hand of Jn Norton	500	lbs Tob
In y hand of Jn Armstrong	500	
	Totall	2004

This appraisem: approved by us
Henry H his mark Jonas
Tamar T her mark Linx

Appraised by us
Henry Bowen Seal
Luke Trotton Seal

Maryland ss Joppa the 7th 1724 Came
Mary Pitts Exx: adm: of Philip Pitts
and made Oath that this is a just & perfect
Inventory of all and Singular the Goods
& Chattels of the dead that have come
to her hands and that she knows of no
Concealment of any part thereof nor suspects
any to be & Sworn to before me
Tho: Sheridine Depty
Comy: for Balt: County

3 2 sides

X: An Inventory of all and Singular the
Goods & Chattels Rights & Credits of
William Lemax Late of Baltimore Cty:
Deed Appraised in Curr: money
by us the Subscribers Viz:

One Negro Woman Called Maria	26		
One Negro Girl Called Hagar	18		
The ½ p: of One old Negro Woman	9		
3 Cows and Calves at 2/10 £	7	10	
3 Steers 1 Heifer 3 yrs old at 1/10	6		
1 Bull 1 yr: old & advantage		15	
4 Breeding Sows	2		
3 Barrow Hogs & 1 Spade Sow 2 yrs old	1	12	
1 Barrow Hog three lives Lumage		12	
4 young Shoats		4	

	£	s	d
1 Clark Golding Called Trikor	5		
1 Bay do Called Simon	4		
1 Gray do Called King	4		
3 Cloth 13: 2 Cain Chairs and 2 Leather Chairs	1	3	
2 looking Glasses & small Ovall Table	15		
1 old Linnen Spinning wheel	4	6	
1 old Box Iron & 2 Leaters & 17 Glass bottles	3	11	
1 prayer book in 8 with Clasts and 1 old Salt	8	6	
a parrell Carpenters & Coopers Tools	10		
1 parrell Earthen ware			9
1 2 Gall: Kundlett & 1 Churn	3		
1 wearing Apparrell	1	5	
One Horse bell 2/6 & 1 small Knife & Cord	8	6	
1 p: Coopers Compasses	1	8	
1 plow & Horse Harness	12		
5 new Barrells	1		
2 broad & 1 Narrow Hoes	3		
1 p: Sheep Shears 2 Knives & 1 fork and 2 Combs	1	6	
1 small brass pestle & mortar 1 small old brass Chafing dish	4		
1 Hackle & tinn flower Box	2	6	
1 Gunn	18		
6 lib Feathers	6		
1 old Feather bolster q: 11 lib	11		
1 Feather bed bolster & pillows & Covering and bedstead	4		
1 Feather bed bolster Covering and bedstead	2	10	
2 old Table Cloaths	1		
1 bell mettle Skillett	10		
31 lib powder at 12 d p lib	1	11	

1 powder pottle & pott	3	6	
1 Iron pott & hooks q: 40 lib	10		
1 Do q: 28 lib	7		
2 Small old Iron potts & 1 pair hooks	4		
2½ lib Shott	5		
2926 Nails 10 d	17	6	
a parrell old Lumber & old Iron	2	6	
3 p: Knitting Needles	3		
1 Grindstone	2	6	
The ½ p: of a Boat	1		
1 Iron Spitt	3		
1 Small brass Kettle	2	6	
1 Wooden pale & piggin 1 old wooden Table & 3 Stools	3	6	
£	107	3	6

Aug: 27th 1724 We the Subscribers being two of his Majesty's Justices do approve of this Inventory

Benja Cole
John T Taylor
his mark

Debts due to the Deceased viz

ffrom Coll James Maxwell	2450	Tobacco
James Maxwell Junr	1790	
Jonathan Massey	460	
Benjamin Logoe	80	
Henry Jackson	553	
Ditto more	160	
ffrancis Dallahide	1350	£ s d
Ditto more		1 5
Ditto more 5 Bushls & 1 pork Indian Corn		
Thomas Hatchman	450	
Henry Wotherwall	400	
George Dew	1120	
William Hill	30	
William Bradshaw		4 8
	8543	£5 13

June 30th 1724 James Trotbury
Chas: Baker } appts

September 2nd 1724 Came Zebulyah Lenox Adm: of the Ex: Lenox Deceased made Oath that this is a Just and perfect Inventory of all and Singular the Goods Chattels Rights & Credits which were of the Deceased that have come to his hands possession or Knowledge and that he knows of no Concealment thereof by any person Soever or Suspected any to be Sworn to before me

Tho: Sheridine Deputy
Comy: of Balt County

Exd

A true & perfect Inventory of all & Singular the Goods & Chattels & Credits of William Wright of Balt: County deceased which have Come to our Sight and Knowledge appraised in Curr: money This 11th

	£	s	d
His wearing Apparrell	1		
Cows and Calves	15		
1 hip Shott Cow & Calf	1	5	
1 Steer of 8 yrs old	3		
2 Do: of 6 yr: old	5		
4 Do: of 4 yrs old	6		
5 heifers of 2 yrs old	5		
4 Do: of one yr: old	2		
1 Steere of 3 yrs old	1	10	
2 Do: of one yr: old	1		
18 Sheep	6	6	
4 barrow hogs of 2 yrs old	2		
4 Sows & pigs	2		
17 Shoats	4	5	
10 Shoats one barrow, one sow very wild	1	16	
1 Mare and Colt	2	10	

	£	s	d
2 Goldings old	4		
1 Mare	2		
1 pd of Worsted	3	10	
4½ yds Course Do:		9	
16½ yds Penistone	1	4	9
3 yds of half thick Worsted		6	
7 yds of Cotton		11	6
1 old Feather bed & furnit:	3	10	
1 old Do:	2		
2 old Flock beds	2	10	
12 lb of old powder		8	
3 old Iron potts		12	
2 old Tin pans 1 Cullinder 1 Funnell & 1 Candlebox		2	6
1 Old Gunn		16	
1 Old Looking Glass		2	6
1 old pail & 2 old piggons		6	
1 new Cheft & Cordage		13	3
1 old Chest & old Box		4	
3 old Tubbs 1 Tobacco Press & two funnels		10	
500 Nailes		3	6
1 hide of Tanned Leather		10	
2 old bags one old Leather wallett 2 Seifters 1 Horse Collar		8	
2 draft dog Skins		7	
3 Wedges		6	
3 old narrow Axes one old broad Axe one old Spades		7	
2 old butter potts 1 Flow bottle		1	6
1 hammer 2 Gimblets one handsaw 1 trowell 2 old files 1 draft 1 old Ladle 1 old brass Cock		5	
Apparell Coldness		2	6
2 lb Shott ½ lb Gunpowd.		6	
3 Glass bottles 1 Earthen Cup 1 Salt seller		1	2

102

1 old Jack & 1 frying pan		3	
3 pokes & an old pork tub		3	
6 lib of Allum		2	8
½ lib Stone blue		1	
4½ yds Ticken stone		5	9
6 Ells Sprigg Linnen		6	
1 old Table 4 Stools one old Forme one old Churne		7	
1 mans old Saddle Bridle & Halter		8	
240 lib Barron	3		
38 lib Wool		19	
2 Grind Stones & one hand mill		17	
1 old Spinning Wheel & a pair of old Wool Cards		5	
1 old horse bell		4	
1 old Cannoe		2	6
6 old hydes & one Skinn		1	10
2 old Boxes		1	
7 Ells Dowlas		8	9
Cash		10	2
888 lib Tob at 1d ½ lib	37	1	
1 Bull of 4 y: old		1	5
	£ 133	18	7

Appraised June 10. 1724
Per us Sworn Appraisers

John Hillen (Seal)

Thomas (B) Bidison (Seal)

Fallow of this Inventory as a Creditor
Phi Thorodine

Maryland ss Sep: 7. 1724 Came Julian Wright Adm.rix of William Wright & made Oath that this a Just & perfect Invent.ry of all & Singular the Goods & Chattells which were of the said at the time of his death that have come to her hands possession & knowledge and that she knows of no Concealment

103

of any of them or by any person whatsoever on Supposition any to be Sworn to before me

Phi Thorodine Dep.ty Cl.k
Cur.ty Baltimore Co.

Fees 5 ½

Maryland ss Baltimore County July the 7th 1721 A true & perfect Invent.ry of the Goods Chattels & Credits of Will.m Dawaridge late of this County province deceased as they came to the hands & knowledge of George York Adm.r of the same with the true Value of the same as they were appraised by Edward Smith & Edmund Talbot Sworn appraisers to appraise the same in Current money &c.

	£	s	d
Imprim. To his wearing Apparrell	1		
1 Feather bed & furnit: at	3	10	
1 ditto att Ditto	3	10	
2 tin pans & 3 wooden platters at		2	6
One old Chest at		5	
To 40 lib of powder at 12d ½ lib	2		
Apparrell of Tinn & Earthenware		5	
Two Iron pots at		14	3
1 Box Iron & Heaters at		2	6
2 frying pans at		5	
a parcell of old Iron at		5	
1 Gun at 1£ & Trunk at 4£ & Gridiron at 1/6	1	5	6
Apparrell of Wooden Ware at		7	
A p.r of Hand Stillyards & Iron Candlestick at		2	9
1 Cow & Calf at 2£ 10 & 1£ 24 & old heiffer at 1£	3	10	
1 ... 3 y. old heiffer at	1	10	
1 Ewe Lamb at		10	
1 hogg at 10 ½ p.d	2		
7 Shoats at 4 ½ p.d	1	8	

104/

3 Cedding Sows at 8 d p pd	1 4
3 Shoats at 6 d p pd	18
a parcell of Glass bottles & 2 ℔ Knitting needles	2 1
A Cedar Bed at 3/6 & 2 Leather Chairs at 5 d	8 6
1 old mare & Colt at 2 £ 10 s and 1 Gudding att 3 £ 1 old Table at 6 s	5 10 6
80 lib of Bacon at 4 d p lib	1 6 8
20 lib of dry'd beef at 2 d p lb	3 4
3 Barrells of Indian Corn at 7 s p Barrell	1 1
2 Sifters at	1 6
Credits 300 lib of Tobacco when Cured att a penny p ℔	1 5
a Wedding Bed at 1/6 & 10 lib Cured	1 6
a Crop of Tobacco Cured 1156 In money	4 16 4
Totall	39 10 11

Given under our hands & Seals this 7th day of July 1724 & witnesses our hands

Ed. Smith his mark (Seal)

John Taylor a Cred. & one of the appraisers

Edward Talbott (Seal)

Abraham A Taylor his mark

Maryland Ss Sept. 2d 1724 Came George York Adm. of Mr. Dawdridge & made Oath that this is a Just & Perfect Inventory of all & singular the Goods & Chattells which were of the dcd that have come to his hands possession Knowledge & that he knows of no Concealment of any p. on parcell thereof by any person to your or Supposeth any to be Sworn to before me

Thos. Sheridine Depty Comsry Baltimore Co.

4 2 Lidd

105/

Inventory of the Goods Chattells & Credits of Anthony Arnold late of Baltimore County dcd appraised by Richard Owings & George Bailey Jan. 5th 1721

To Cash 1 £ 8 d To wearing Apparrell 1 £ 10 s	2 18
To p. whole boots & p. Spatterdashes	1 6
To p. Spur Straps & 1 old Spur 1 s To two new hats 1 £	1 1
To 2 old knives & one fork One Tob. box one p. buckles	3
To parcell old Glass, One Silver Shirt buckle 3 s 6 d To one horn Razor; a parcell hard ware 4 s To three Small trunks 18 s To 3 Chests One Small box 16 s	2 1 6
To nine Glass bottles 3 s To parcell Cooper tools 18 s To parcell old plow Irons 5 s To p. tools Carpent. tools 11 s To Cross cutt Saw 2 s	1 19
To parcell old hoes 5 s To p. hand Mill Stones & Ironwork	1 5
To two old Guns & one bullet mould 1 £ To 3 old iron pots and pot hooks 19 s To one horse & one Mare 62 £ To one Cow and Calf 3 £	10 19
To old Saddle bridle & rope 2/6 To branding Iron 2 s To old books To Feather bed furniture & bedstead 5 £ 10 s to new flock bed & furniture 3 £ to ddd. 1 £ To one large Iron 12 s	10 7
To parcell old Lumber 19 s To flock bed & furnit. Every old 10 s	1 9
To old horse Collar hames and traces 2 s To Grindstone 3/6 To parcell Course Earthen ware 7 s To 2 meal bags & 2 old Saddles 4 s	17 6

	£	s	d
To parcell pewter & one brass Ladle 2/12 To two pails & one Hoggan 7/ to two frying pans 7/	4	6	
To 30 lbs white & Ozenbrigs 1/10			
To 57 lbs brown Ozenbrigs 2/17	3	7	
To 4 yds Course Kersey 10/			
To Negro man 32 to 9½ barrels of Corn £3.19.2, to 8½ do fodder 17/6	36	16	8
By y^e neat proceed of 4 hhds Tob^o			
£ d 45=4=11 Sterling Curr: money is	54	19	10
Appraised in Curr: money by us	133	15	6

Rich: Owings Seal

William W his mark Arnall George Baley Seal

June y^e 13th 1722 Signed & me as one of the greatest creditors — Joseph Hill

John Baldwin

Lexton 28 1724 Charles Wells who married Sarah the Exr: of Anthony Arnold Exhibited the aforegoing Inventory & proved the same in Common form as to the truth Justice and Perfection thereof Except an old drawing Knife which when Valued he promised to Charge himself & Debtor with before me

John Gibson Depty Reg: Office Prerog:

4 L Sides

An Inventory of the Goods & Chattles of Philip Cooper late of Charles County Deceased appraised in Curr: money of Maryland Viz:

	£	s	d
To two Silver Spoons at		17	
To one old Negro man		25	
To Six Cows and two Calves		12	
To two old plow horses		4	10

To two Mares & one Yeling Horse	2	15	
To two young Stears and Six yearlings	7	4	
To Six barrow hogs	5	8	
To four Sows & Seven pigs	3		
To Seventeen Shoats	3	8	
To two feather beds bolsters & Coverlid	7		
To one feather bed & bolster	1	10	
To four table Cloaths and one Napkin		12	
To 3 lb of worn pewter	2	13	
To 2 dozen & half of Spoons		4	9
To 1 bell mettle mortar & one pewter pint pott		7	6
To two old frying pans 2/ To one Iron pott & hooks at 14/3		16	3
To one Iron Kettle		7	
To two broken Iron potts & one p^r of hooks		8	
To one Oval Table	1	7	
To four Chairs		8	
To three old Cloth & Cooks		18	
To his wearing Apparrell		15	
To one old bed and Rugg		4	6
To 3 yds of Broadcloth		1	3
To a Hatt and a parcell of Buttons		2	
To a Gun lock and a Spring lock		6	6
To one old Gunn		5	
To a parcell of paper trunks and 2 Combs		2	6
To one p^r of Small Stilliards		5	
To one Tobacco box & 2 p^r of Buckles		1	3
one pack of Cards			
To one p^r of Work Sciscors one Iron pack 3/6		4	

108/ To a parcell of old horse Lumb.d 2 ... ...
To one handmill ... 1 ...

£ 86 ... 6

This is true and ffort Inventory of the Goods & Chattells of Philip Cooper Late of Charles County Deed taken by us on the 28th day of September in the Eighth y.e of his Lordships dominion 1723 as witness our hands and Seals

William Williams (Seal)
85

Witn
William Cooper
John Cooper understand the Adm.
William his X mark Annis one of the Kindred
his 3 Gardiner (Seal)
mark

The Kindred being One of the Creditors do approve of the within Apprisement

Dan Jennifer

Cha Coly 31th Aug.t 1724

The within Invent.ry after oath made by y.e Adm.r to y.e truth & ffection thereof was rend

4 Fide

S Hanson Henry

---

x.d Charles Coly: A true & perfect Invent.y of all the Goods and Chattells of Robert Stanford of the above County Late Deed truly apprised by us in Witness whereof we have hereto Set our hands and Seals this 22d day of June Anno Domi 1724

One feather bed one p.r of old Blankets one bolster & two pillows	£ 3	s. d. ...
One Rugg and one old Sheet	...	10 ...
One Table and two Chairs	...	10 ...
A parcell Coopers tools & a Carpenters Adze	...	6 ...
Twenty pound of pewter at	1	... ...
One brass Candlestick	...	1 6
Eleven Glass bottles at	1	1 6
One p.r of philom buckles	...	12 ...

109/ A box iron and Lifter and a Iron | ... 5 ...
One looking Glass & Case bottle | ... 5 6

6 11 6

John King (Seal)
Thos. Wright (Seal)

25th Aug.t 1724 After oath made on y.e Holy Evangelists by Mr. Thimbleby Adm.r to the truth & ffection of y.e within Invent.y the same was rend

S Hanson

Fide
No Kinn or Known Cr.s besides the Adm.r

---

x.d Invent.y of the Goods & Chattells &c. of Sarah Lyfoly of the City of Annapolis in Anne Arundell County in the Province of Maryland Deceased first duly sworn appraised by us John Smith & Thomas Williams at the dwelling house of Amos Garrett in the aforesaid City 25th May 1723

To her wearing Apparell and parcell old Rags at	4	... ...
To 1 old feather bed & bolster 1 Flock bed and feather bolster 1 old Strau bed 3 small feather pillows 3 p.r of rugs & 3 ragged Sheets and 1 ragged blankett	3	... ...
To 1 doz: small pewter plates several broke and mended	...	9 ...
To 5 old pewter dishes several broken & a basin old 20 lib	1	... ...
To 10 Country made pewter Spoons Some broke 7 old Alloy	...	3 6
To 1 pewter Tankard said to be Robert [redacted] Hucks	...	2 ...
To 2 broken brass Candlesticks 1 broken brass Mortar & pestle 1 old Saucepan 1 p.r brass Snuffers	...	5 6

108/ To a parcell of old horse Lumb.d 2 ... ...
To one handmill ... ... 1 ... ...

£ 86 ... 6

This is true and perfect Inventory of the Goods & Chattells of Philip Cooper late of Charles County Deceased taken by us on the 28th day of September in the Eighth Yeare of his Lordships Dominion 1723
As witness our hands and Seals

William Williams (Seal)
his 85
William Cooper
John Cooper
his
William Gardiner (Seal)
Annie
mark

The Subscriber being One of the Creditors do approve of the within Appraisement

Dan Jennifer

Cha Coly 31st Aug.t 1724
The within Invent.y after oath made by y.e Adm.r to y.e truth & perfection thereof was rend

4 fides
Jno Hanson Regist.r

---

x.d: Charles Coly A true & perfect Invent.y of all the Goods and Chattells of Robert Stanfield of the above County late Deced truly appraised by us in witness whereof we have hereto Set our hands and Seals this 22d day of June Anno Dom.i 1724

One feather bed one p.r of old Blankets one bolster & two pillows	£ 3		
One Rugg and one old Sheet		10	
One Table and two Chests		10	
A parcell Coopers tools & a Carpenters Adze		6	
Twenty pound of pewter at	1		
One brass Candlestick		1	6
Eleven Glass bottles at		11	6
One p.r of pillow buckles		12	

109/ A box iron and Lifter and a Iron | 5 ...
One looking Glass & a Case bottle | 5 | 6

6 | 11 | 6

John King (Seal)
Thos. Wright (Seal)

25th Aug.t 1724 After Oath made on y.e Holy Evangelists by Mr. Thos. Cloyd Adm.r to the truth & perfection of y.e within Invent.y the same was rend

7 fides
Jno Hanson
No Kinn or Known Cr. besides the Adm.r

---

x.d Invent.y of the Goods & Chattells &c. of Sarah Lyfoly of the City of Annapolis in Anne Arundell County in the Province of Maryland Deceased first duly sworn appraised by us John Smith & Thomas Williams at the dwelling house of Amos Garrett in the aforesaid City 25th May 1723

To her wearing Apparell and parcell old Rags at	4		
To 1 old feather bed & bolster 1 flock bed and bolster 1 old Strawbed 3 small feather pillows 3 p.r of sheets & 3 ragged Sheets and 1 ragged blankett	3		
To 1 doz. small pewter plates several broke and mended		9	
To 5 old pewter dishes several broken & a basin old 20 lib	1		
To 10 Country made pewter Spoons Some broke & old Alcomy		3	6
To 1 pewter Tankard said to be Robert Hucks		2	
To 2 broken brass Candlesticks 1 broken brass Mortar & pestle 1 old Saucepan 1 p.r brass Snuffers		5	6

110/

		£	s	d
To 2 Iron potts 54: 4 at 18 C 2 qr lbs		1		
& hooks 2 f				
To 1 box Iron & 2 heaters 1 Grid-Iron 1 p. tongs 1 flesh hook 1 ladle old 3 hammers & a bole broken nails			12	6
To 1 old Table 1 form 4 broken Chairs 2 old bedsteads 1 meal tray 3 baskets 1 Chest 1 broken trunk 1 box 12 trenchers 1 Sifter 1 powder box 1 Child Chair & 1 parchment snuff paper			12	6
To parcel Earthen ware 2/6 and parcel Tinn ware 1/			3	6
To 2 very old Side Saddles no bridles			6	
To 2 old Casks and hoops			2	
To 14 old Books & parcel books			3	
To 1 p. old money Scales & wts			4	6
To 4 lb Tallow & 5 1/2 oz: of Cotton wirk			2	6
To about 1/2 a Gallon of Soape 2 old knives & 3 small ones Brimstone 1 1/2 lb Wooll			1	9
Nineteen pounds eight shillings and three pence Curr money		12	8	3

present at the above appraisement the undersubscribed affirm & do approve thereof

John Smith Seal

Affirmed one of the Exors Sam: Stringer

Thomas Willm Seal

Mem: 3 Napkins of Sixty holes 27 May 1723 was valued in the 4 above and not there mentioned as the appraisers being enquired about said

Amos Garrett

8 1/3 Sides

111/ An Additionall Inventory of the Goods & Chattells of William Perkett late of Baltimore County Deceased appraised in Curr: money by us the Subscribers

	£	s	d
To 1 black Stone horse	4		
To a Mare and Colt not broke	2	10	
To 1 Mare 2 yrs old	1	10	
To 1 Elle & 1/2 of Ozenbriggs	1		
To 80 lb of Porke at 2 p lb		13	4
	8	14	4

Prerogative Office 8th Sept. 1724

Archibald Rollo
his
William H Hitchcox
mark

Then came Wille Lowe & Benjamin Jones Adm. of Wm Perkett deceased & proved the above Inventory in Common form before me

Geo Plater Regr

1 Side

2/ An Inventory of the Goods & Chattells and Credits of Stephen Gill Junr late of Baltimore County Deceased taken and appraised in Curr: money this 18th day of December 1721 by us the Subscribers Viz:t

	£	s	d
To 8 Cows and Calves	17	5	
To 2 heifers 3 yrs old dark	3		
To 3 ditto 2 yrs old dark	3		
To 5 Steers 1 yr old	10		
To 3 ditto 2 yrs old	3		
To 6 barrow hoggs	6		
To 3 mares 1 Colt	8		
To 1 old Chest 1 old Trunk	7		
To 1 p Cutting Mill Stones 4 foot four Inches diameter with dressing & all Iron work &c	54	3	1 1/2
To 18 bu & 3 perks Indian Corn	1	11	3
£	106	6	4 1/2

110/

		lbs	oz	£	s	d
To 2 Iron potts 54 : 4 at 18 & 2						
2 hooks 2 f				1		
To 1 box Iron & 2 heaters 1 Grid-Iron 1 p. tongs 1 flesh hook 1 ladle old 3 hammers & 2 roll broken nails					12	6
To 1 old Table 1 form 4 broken Chairs 2 old bedsteads 1 meal tray 3 baskets 1 Chest 1 broken trunk 1 box 12 trenchers 1 sifter					12	6
1 powder box 1 Child Chair & 1 parchment snuff paper						
To parcel Earthen ware 2/6 and parcel Tinn ware 1/ 8					3	6
To 2 very old Side Saddles no bridles					6	
To 2 old Cocks and 2 hens					2	
To 14 old Books & parts of books					3	
To 1 p. old money Scales & wts					4	6
To 4 lbs Tallow & 5 oz: of Cotton wick					2	6
To about ½ a Gallon of Soape 2 old knives & 3 small pots Brimstone 1½ lb Wooll					1	9
Total pounds eight shillings and three pence Corr money					12	8 3

Present at the above appraisement the undersigned Hand & do approve Word of

John Smith Seal

Appraisers one of ye Xrs Sam: Stringer

Thomas Willm Seal

Mem: 3 Napkins of Sixty Solys 27 May 1723 was valued in the above and not there mentioned as the appraisers being Enquired about said

Amos Garrett

8½ Sides

111/ An Additionally Inventory of the Goods & Chattels of William Perkett Late of Baltimore County Deceased appraised In Corr: money by us the Subscribers

	£	s	d
To 1 black Stone horse	4		
To a Mare and Colt not broke	2	10	
To 1 Mare 2 yrs old	1	10	
To 1 Elle & ½ of Oz Osnabriggs		1	
To 80 lbs of Porkett 2 p lb		13	4
	8	14	4

Prerogative Office 8th Decr 1724

Archibald Rollo

William his H mark Hitchcox

This Came Willm Lowe & Benjamin Jones Admrs of Wm Perkett deceased & proved the above Inventory in Common form before me

Geo Plater Regr

1 Side

An Inventory of the Goods & Chattels and Credits of Stephen Gill Junr Late of Baltimore County Deceased taken and appraised in Corr: money this 18th day of December 1721 by us the Subscribers Viz:

	£	s	d
To 8 Cows and Calves	17	5	
To 2 heifers 3 yrs old each	3		
To 3 do 2 yrs old each	3		
To 5 Steers 1 yr old	10		
To 3 ditto 2 yrs old	3		
To 6 barrow hogs	6		
To 3 mares 1 Colt	8		
To 1 old Chest 1 old Trunk	7		
To 1 p Cutting Mill Stones 4 foot four Inches diameter with dressing & all Iron work & c	54	3	1½
To 18 bus & 3 perks Indian Corn	1	11	3
	106	6	4½

George Walker & Richd. Gill (Seal)
Witness his
Jane ⊃ Vandoor Henry HB Butler (Seal)
mark mark

9 Sep. 1724 } Stephen Gill adm.r of Stephen Gill Jun.r made Oath to the truth of the above Invent.y according to form before — John Gibson Reg.r

1st side

A true & perfect Invent.y of the Goods & Chattels rights & credits of Mr. Mary Sumphary late of Baltimore County Dec.d taken & prised by us under written this Twenty Second day of Jan.y 1723/4

Cash	6
Wearing apparell	4
One feather bed & furnit.e with Bedstead	5
One ditto	3
One old flock bed & furnit.e	1 5
One d.o some furnit.e	15
Negro's bedding	15
One Linnen wheel	10
One p.r Gold Course Sheets Two pillow & two Course towells	1
10 lbs brown Ozbrigs 15 p.r lb	12 6
Two old Chests One old box	6 6
One Wolves Trap	1
Three falling axes	6
One p.r Hand Irons large	1
One Chest	12
One Trunk	7
One Small d.o old	3
One Table	10
Five old Leather Chairs one Cuhs.n d.o	9
Five yards Hull Bettick at 2/ ₰ Yard	10

18 Yds Stuff at 1/6 ₰ Yd	1 7
One mans hat	6
a parcell of old books	12
Tinn Earthen plate Two Earthen basons	2
Three large Crackt Gallipots	1
Two large Stone bottles Two d.o small One Stone mugg One Earthen	6
One Tinn Sugar box one Tinn Candle box	3
One old brass warming pan two old brass Skillets one brass Ladle two brass Candlesticks	10
One Iron Chafindish One small p.r tongs one small fire Shovell	7
One p.r old bellows one small Cafe and Coffee	2
One looking Glass	3
One p.r money Scales & one old Stand dito	12
One old p.r of women Shoes	1 6
One small Riding horse	3
Three Cart horses & one Mare	16
Thirteen Sheep	1 6
Twenty five hoggs at 7/ each	8 15
Seven Ditto at 16/ each	5 12
One Cow	2
Three d.o with Sparlings	6 10
Two 2 y.rs old heifers & one small Three y.rs old Steer	2 10
One white Serv.t man about one year to serve	5
One Negro Lad	30
One young Negro woman	28
One old Side Saddle	5
Sixty pound old Pewter at 6d ₰ lb	1 12 6
Six pewter plates	8

One Tinn Cullender one funnell one pepper box		2	6
One old Table		5	
Four Iron potts three pott hooks one Iron Kettle one pott Iramell	2	10	
Two broad hoes two Grubing hoes		5	6
Two frying pans		6	
Two p.ds old Wooll Cards		12	
One p.d Brass Scales without wts one brass Scummer		5	
A parcell of old Iron		10	
A parcell of old Carpenters tools	2		
A parcell of Cart wheel pings and boxes		12	
A parcell of worn out files		5	8
Two Cart and wheels		6	
Three horse Collars with Chain Traces	1	10	
Six barrels of Indian Corn	2	8	
Six m foot of plank at 6 p.d		18	
a parcell of old Lumber	1	5	
	179	18	8
To Sundry goods sold by Mr James Baldwin admr to	39	15	6
Three hundred & seventy eight bushels of Indian Corn Credits			

John Connell Seal
Matthew Humphrey
John Gardner Seal
Lance Todd
Alexander White
Ebenezer Humphary
Silvanus Humphary Adm.rs of
Mary Humphary Exhibited the
aforegoing Inventory & proved the
same in the form prescribed before me
John Gibson Deputy
Reg.r of Probate

5 pr fides

A true and perfect Inventory of all the Goods Chattels & Credits of Charles Stephens Late of Queen Anns County Deceased taken by me this 15th day of July Anno 1724 being first shown

To his wearing Apparell	3	4	
To 1 Sero. man three & six months to serve	6		
To 1 Bed with a p.r of Sheets a Blanket & Rug	4		
To 1 Bed & 1 Blanket & Rugg	3		
To 1 Bed & 2 blankets one Sheet and Rugg	3		
To 1 Small Bed & Bolster	1	10	
To 3 Bedsteads		6	
To 6 lb of pottmettle 3 p.d		16	9
To 22½ of Good pewter at 16 p.d lb four dishes old	1	3	10½
To 1 Tankard 2 Basons 1 Salt Seller 1 Porringer 1 a Cover		6	
To 1 Large Bible & 2 old Carrets 2 Razors a Bone		7	6
To 3 p.r of Spectacles 1 Inkhorn 1 Sifter 2 Earthen potts		3	
To 2 Stone Jugs 2 Earthen pans 1 Earthen plate 1 pott shard		3	10
To 2 p.r Cow Shears & Coters at 1/4 1 hand mill 1/	2	4	
To 1 Bushel of Salt 1/8 1 Gun 15/ One addz head Axe		17	2
To 4 Skains of Mohair 10 Mohair buttons 1 horse bell		2	10
To 30 lb of old Iron 2/6 1 Saddle & bridle		12	6
To 1 p.r of fire tongs 2/ 2 sides of raw Leather		4	

To 1 p. of smale Shiccers 6/ 1 p. of Spattordashers	8	6
To 2 Candlesticks brass 2/ 1 brush 1 paddlock 1 p. of Shears	3	6
To 2 Table Cloths & Napkins 3/6 a parcell of broken lorind Glass	4	6
To 2 old Chests to 2 old Trunks 7/ 2 Tables 7/	14	
To 1 old flock bed a blanket 2/6 1 doz of Glass bottles	14	6
To 1 Cross cut Saw 16/ 25½ lbs of Wooll 12/9d	1 8	9
To a parcell of Joyners tools 12£ Sawn Tools	1 7	
To 3 Horses £11:5 Cows & Calfs £10 1 Cow and Yearling	22 10	
To 2 Cows £2/10s 1 Steer of 3 year old £1/10s 1 Yeling 8/	4 8	
To 5 Ewes & 5 Lambs 3£ 2 wethers one Ram	4 1	
To 9 Barrows & 3 pair of Sows £4 Old 3/12 16 Shoats	5 8	
To 2 old Sows 4 pigs 10s a parcell of old Lumber 3/	13	
To 4½ barrels of Indian Corn 1 pair of mortars 1 pail 2 piggins old	2	6
Bill		
To Geo: Comer for Jobs 669		
To Robert Wilks note Jobs 40		
To Ruth Chambers Acct. 67		
776	3 4	8
at a penny p lbs		
To 1 Grindstone	2	6
To Small brass Kettle old	1	
To 40 foot of Inch pine plank	3	4
To 15 foot of Walnut D.o	2	6
To 4 Chairs of Walnut 1 table	7 1	1
To Tobacco 150 - 12/6 1 Chamber pott	13	
	83 15	9

William Elliott Lad
Matthew Comer Lad

Witness
Jno Stevens
Alx Jowlson

23d Sept. 1724

Thos Ruth Stevens
Adm. of Charles Stevens
Exhibited the aforegoing
Inventory & made Oath to the
truth & Justice of portion thereof
according to form before me

John Gibson Dpty
Reg Offr Prerog

Filed

An Inventory of such and so much of the goods and Chattels Rights and Credits of Mrs Dorothy Lenwick Late of Saint Marys County Deed so far forth as doth brought to our Sight and Knowledge Viz.

	£	s	d
Wearing Apparell with Cash and plate	7	1	5
one negro Woman Called Nedd	30	0	0
one Ditto Called Sam a 20 & Do woman Called Sarah a 20	40	0	0
one Ditto woman Called Joyce	28	0	0
one Ditto Child	5	0	0
one Do Boy Called Samson 20 one Do Called Hafe a 15	35	0	0
One Ditto Girle Called Jane a 10 one Do Called Sarah a 8	18	0	0
one Ditto Childe Called Betty	4	0	0
four Cows wth Yearlings a 35s p	7	0	0
four Ditto wth Calves at 30s p	6	0	0
Two Steers of about 4 years old at 30s p	3	0	0
one Ditto of about 1 year Old	1	15	0
three Ditto of 3 year old a 25s	3	0	0
four Bulls & 1 young Steer all	3	8	0
four Heifers and 2 Calves all	4	0	0
one horse bridle & side Saddle	6	10	0
three feather beds wth Curtains & all furniture	18	0	0
One Ditto wth rugg and prr Sheets	2	0	0
one new Do wth Blanketts Sheets Counterpin bolster and 2 pillows	6	0	0
One old Bedd wth Canois Cover & blanketts	1	0	0
two old bedsteads wth Cold hide Cords a 5s	1	5	0
Six Old Leather Chairs a 4/6	1	7	0
1 ditto for Ditto	0	1	0
One Oval Table		12	0

To 1 lb. of smale Sliccidade & 1 lb. of Spattordashers	8	6
To 2 Candlestricks brass 2/ 1 brush 1 paddlock 1 lb of Shoard	3	6
To 2 Table Cloths & Napkins 8/6 a parcell of broken lorind Glass	4	6
To 2 old Chests to 2 old Trunks 7/ 2 Tables 7/	14	
To 1 old flock bed a blanket 2/6 1 doz of Glass bottles	4	6
To 1 Cross cut saw 16/ 2½ lbs of Wooll 12/9	1 8	9
To a parcell of Joyners tools 12/ Lowis Cooper tools	1 7	
To 3 Horses £11:5 Cows & Calfs to £1 1 Cow and Yearling	22 10	
To 2 Cows £2/10 1 Steer of 3 yr old £1/10 1 yeling 8/	4 8	
To 5 Ewes & 5 lambs 3£ 2 wolls one Ram	4 1	
To 9 Barrows & 1 sow & 1 boar £4 £0 3/12 16 Shoats	5 8	
To 2 old Sows 4 pigs 10/ a parcell of old Lumber 3/	13	
To 4½ barrels of Indian Corn 1 Spinning wheel 1 pail 2 piggins	2	6
Do		
Bill		
To Geo: Comer for Jobe	669	
To Robert Wilks note for Jobe	40	
To Rich: Chambers Acct.	67	
	776	3 4 8
[illegible] at a county sale		
To 1 Grindstone	2	6
To Small brass Kettle old	1	
To 40 foot of Inch pine plank	3	4
To 15 foot of Walnut do	2	6
To 7 lbs of Do: at 1/ 1 lb	7	1 1
To Tobacco 150 12/6 1 lb to pay	13	
	83	15 9

William Elliott Leal
Nathll Comer Leal

Exts

2 Nicholas Kindred
Jno Stevens
Alx Jowlson

23 Sept. 1724

Thos Ruth Stevens
Admx of Charles Stevens
Exhibited the aforegoing Inventory & made Oath to the truth Justice & portion thereof according to form before me
John Gibson Depty
Reg Coff Prerog

Sided

An Inventory of such and so much of the goods and Chattels Rights and Credits of Mrs Dorothy Fenwick Late of Saint Mary County Deed so far forth as has brought to our sight and Knowledge Viz:

	£	s	d
Wareing Apparell with Cash and plate	7	1	5
One negro man Called Ned	30	0	0
one Ditto Called Sam a 20 & Do woman Called Sarah a 20	40	0	0
one Ditto woman Called Joyce a	28	0	0
one Ditto Child a	5	0	0
one Do Boy Called James a 20 one Do Called Nafo a 15	35	0	0
One Ditto Girle Called Jane a 10 one Do Called Sarah a 8	18	0	0
one Ditto Childe Called Betty	4	0	0
four Cows wth Yearlings a 35/	7	0	0
four Ditto wth Calves at 30/	6	0	0
Two Steers of about 4 years old at 30/	3	0	0
one Ditto of about 1 year Old	1	15	0
three Ditto of 3 year old a 25/	3	0	0
four Bulls & 1 young Steer all	3	8	0
four Heifers and 2 Calves all	4	0	0
One horse bridle & side Saddle	6	10	0
three feather beds wth Curtains & all furniture	18	0	0
One Ditto wth rugg and Sheets	2	0	0
one new Do wth Blanket Sheets & Counterpin bolster and 2 pillows	6	0	0
One old Bed wth Canvis Cover & blanket	1	0	0
two old bedsteads wth Cold hide Cords a 5/	1	5	0
Six Old Leather Chairs a 4/6	1	7	0
1 wor for Ditto	0	1	0
One Oval Table		12	0

one Long Ditto with 2 forms		8	—
one wooden Couch at 10/ 2 old Chests a 8/	1	6	—
one old French d° 18/ one Looking glass a 6/	1	4	—
Eight Barrow Hoggs of a Boar 3 year old	4	16	—
Nine Sows of 3 year old at 8/	3	12	—
forty young hoggs at 8/	6	—	—
one Drugget Petticoat & Apparrell	3	—	—
one Speckon Brittches & Vest	—	9	—
5 yards of Camblett at 15/ & 11 yard: 0z: buggs d° 8/		13	7
Eleven yds of Shecting Linnen a 12/ & 18½	5	14	1
1 Sheet Ditto 15/			
11¾ yds of narrow Garlick at 15/	—	14	8¼
3¾ yd: of Course Dowlass at 10/	—	2	3½
13¾ lb: of Bitorted thread at	—	4	—
a parcell of Tape & domes & Spice	—	5	6
two pr: of Yelinish Leather Women Shoes	—	3	—
12 spinns a 8/ 1 Looking Glass a 4/	—	4	8
a parcell of table Linnen	—	1	—
two old pillow bers and 2 towells	—	1	—
123 lb: old pott Iron a 3/ & 1 pot rack 4/	1	14	9
55 lb: of Nailes a 4/ & 1 lb: Spikes	1	3	4
2 pr: of old fire tongs 1 old box iron & heaters	—	2	6
a parcell of Old Books	—	5	—
a parcell of Pewter & forks	—	2	6
a parcell of Earthen ware and Glass	—	12	—
a parcell of flax and other trifles	—	2	6
one Ivory Comb 8/ 1 pr: Wooll Cards & 5 pr: of old Knitting Needles 1/10	—	2	6
one Brass lock & 3 Ditto Candlesticks	—	5	—
one old Padlock & one old Candlestick	—	1	—
one hand mill 1 Iron Kettle a 8/	1	8	—
2 Old frying pans & 1 pot rack	—	6	—
1 Iron pestle a 2/6 a parcell old brass 2/	—	4	6
one old Iron Skillett	—	1	—
62 lb: old Pewter a 13/ ℔	3	7	2
23 lb: of worser D° a 2/ ℔	—	15	4
12¼ lb: of Wooll a 8/ & 5 lb: of feathers a 12/	—	13	2
6 foot of Black walnut plank	—	1	—
12 sheep at 7/ ℔ Sheep	4	4	—
52 lb: old Iron a 1/ ℔	—	4	4
2 old Baggs a 2/6 & 3 Tobacco Hogshead a 2/	1	8	6
a parcell working tools	—	10	—
4 Raw hides a 4/ 1 Ditto 2/	—	10	—
one Small Door lock a 15/	—	1	3
a parcell of old Lumber	1	—	—
2 Small Boar Skins a	—	3	—
	277	8	6¾

The Foregoing Inventory appraised in Curr: money of this Province to the true and lawfull Value according to the Best of our Judgement & Knowledge (by Vertue of a Warrant Directed to us for that purpose) In Witness our hands and Seales this

John Read O
George Jenkins O

Kindred his Cuthbert CF mark Fenwick
Cuth: Fenwick Junr

Exrs
Erick his T mark Fenwick
Jno his R mark Robbert

Septbr 11 1724 Then Came Edmond Howden Exr of Dorothy Fenwick made Oath that the within is a true and perfect Inventory of the Estate of the Deced which have Hitherto Come to his hands and that he Knows of no Concealment according to the Direction of the Assembly in Such Case provided Sworn before me

Thos: Ariscuith Depty Cnty Clk of Saint Marys County

8 a sides

An Inventory of the goods and Chattells of Rice Williams late of Dorchester County Deced as follows

To 3 Cows and one Calf at	4	9	—
To 3 two year old Steers 1 young Bull at	2	8	—
To 2 yearlings at	—	14	—
To 7 Swine very poor	—	18	—
To 2 feather beds and some furniture at	4	10	—
To 3 Iron Potts and hooks at	—	17	—
To 5 pewter Dishes and 10 plates at	1	—	3
To 2 old porringers 9 Spoons & mustard pott at	—	2	—
To 2 Chests 2 trunks 1 Cask and Cotteers	1	12	—
To one table & four old Chairs at	—	6	—
To 16 pieces of Earthen ware & one frying pan	—	4	6
To 11 Glass Bottles 2 drinking Glasses and one Cruett at	—	2	9
To one Copper Sauce pan 1 stone Jugg one small Ditto	—	2	6
To wearing Cloaths at	—	12	6
To 2 old Tubbs and 1 piggyon at	—	1	—
To one Running Wheele & 1 box Iron & heaters at	—	6	—
To 1 Candlestick & pr: of flesh forks at	—	4	4
To one table Cloath 5 napkins & 1 Towell all old at	—	2	—
To 1 Small parcell of Old Iron at	—	1	6
To 2 glass Salts 1 pewter Ditto & 1 pepper box	—	1	6
To one Augor 1 gimblett & razor	—	2	6
To 1 Sifter & four pr: of Girles Stockings	—	6	—
To 2 drinking mugs 1 old pail & one half bushell	—	1	—
To one old hatt	—	1	3
To 1 old brass Cock 2 old Books	—	2	6
To 1000 pipe Staves & 2000 barrell Staves all old at	3	—	—
To 1 bagg of Old feathers & 1 bed stead	—	10	—
Due in debt to the Estate 30 gall of Tarr at	—	8	—

To one pr. money scales 3½: of thread one Butterpott		1a	
Totall	23	9	1

Wee the Subscribers being sworn to Appraise the goods and Chattles & Creditts of the within named Rice Williams wee doe Certifye that wee appraised ye said Goods according to this Inventory as wittness our hands and seals this first day of July 1724

Mathew Travers (Seale)
Benjamin Phillips (Seale)

Wee the Subscribers Sign as next of Kin
John Robson
Isaac Mukins

Wee the Subscribers Sign as being two of the Creditors — Charles + Barnes
Watter Campbell

August ye 29th 1724 Came Mary Williams admx of Rice Williams & made oath upon the holy Evangelist of the Allmighty God that the within is a true & perfect Invy
John Pitt Depty Comy
for Dorst County

4½ sides

Xd: An Inventory of the Goods and Chattles of Richard Nevett Late of Charles County decd appraised the third Day of September 1724 by John Beale & Alexander Macfearson

One Negro Woman	18		
45 Hogs at 5/ Each	11	5	
2 mares wth 2 yearlings 8: 18: 6d: one Do wth a Colt 3	9		
1 young Sorrell horse 1:15/ 1 horse bell 5/	2		
2 feather beds wth Boulsters old ruggs and Blanketts	7		
1 Quilt 20/ 1 old flock bed wth furniture 25/	2	5	
2 old bedsteds wth Cords & hides 10/ 2 pewter dishes 5/ 1 Small Ditto		16	
20 pewter spoons @ 2d 3/4, 6 plates 6/ 3 old Ditto 2/		11	4

6 pewter Basons 1 salt Seller 11/ 1 Do. bottle 1/ 1 Do. Tankard 18d		13	6
13 Earthen plates 4/4: 1 Do: Dish 8d 1 parcell of old Earthen ware 3/		8	
1 Earthen Punch Bowl 6d: 1 tin grater 1 Do: funnell 1 Do pott 1/		1	6
2 old Iron potts & hooks 6/ 1 Skillett and frame 5/		11	
a parcell of old Coopers tools & Carpenters 10/9		10	9
1 mortar and pestle and 2 brass Candlesticks 5/ 1 gunn and Shott bagg 11/		16	
a parcell of wearing Apparrell 2:10/ 3½ yds brown Linnen 1/9	2	11	9
7¼ yds wt Linnen 10/6: 2¼ yds hony Comb 5/7½		16	1½
2¼ yds Cotten 2/3d 5 yds pladd 5/ 1¼ yds ticken 2:/6		9	9
1 old Sheet 2/ about ½ m nailes 2/6d 1 old razor & other Lumber		9	6
1 old saddle and bridle 10/ 1 pr money scales & wts 10/ 3 sider Casks 8/	1	8	
a parcell of Old Iron 7/6d 14 bottles 3/6		11	
2 table Cloths 3 napkins 1 Shirt 10/ 8 books 6/		16	
2 tables 1 Chest some old Chairs boxes & Stooles & other Lumber	1	15	
1 new hilling hoe 1/3d 1 Side saddle & bridle 18/		19	3
4 Cows and Calves	10		
2 heifers and 2 young Steers	3	10	
11 geese 11/ 1 dozn other poultry 4/ one Grindstone 2/6		17	6
1 old fluke hoe 18d 1 sider Cask 2/6 4 old Tubbs 2/		6	
2 old frying Panns 2/6 2 wedges 2/ & some Lumber 1/		5	6
	78	13	5½

Appraised in the presence of John Nevett Brother to the decd

Jno. Beale (Seale)
Alexand: his + mark Macferson (Seale)

Will Chandler & Walter Davis } Chief Creditors

7br: 4th/30
2¼ yds bro: Linnen 16d 1 old Jacketts 2 old handkerchiefs 2/6		4	10
1 old hammer and 2 gimlett a pr. of marking Irons & pr. Compasses a parcell of		1	10
1 old Wallett & 1 old bagg 6d 1 old hide & half		2	
	79	2	1½

John Beale
Alexand: his X mark Macferson

Brought over - - - - - - - - - - 79 2 1 ½

This Inventory after Oath made by the Adm.r to the truth and Perfection thereof was rend.d this 1st Octob.r 1724

J Hanson D Com.ry

5½ sides

X: An Inventory of All and Singular the goods & Chattles of John Cole Late of Charles County Carpenter Deced taken and Appraised by us whose Names are under written Viz:

To 7 Cows and Calves at 40 ℔ Cow - - -	14	—	—
to 1 Heifer and Calf ditt - - - - -	1	10	0
To 2 Steers of 4 years old - - - -	3	10	0
To 2 Steers of 2 years old - - - - -	2	0	0
To 1 heifer of 2 year old - - - - -		15	—
To one Gray horse & 1 Sorrell horse	9	—	—
To 4 Barrows 1 year Old 22 Shoats 2 sows	4	—	—
To one feather bed and Covering - - -	4	10	—
To 1 small feather bed and Covering - -	2	15	—
To 2 old flock Beds and Covering	2	—	—
To the Deceased Wareing Apparrell	5	6	—
To a parcell of Carpenters Tools - - -		17	—
To a parcell of Coopers Tooles - - - -		10	—
To one Iron Pestle 2 Axes 1 Hatchett -		9	—
To 2 old Gunns & 2 ℔ of Old Shoes -	1	—	6
To 1 Pop Iron 1 Cutting Knive & a parcell Old Iron - - -		2	6
To one ℔ of Pistolls & Holsters - - -	1	5	—
To 3 Iron potts & Hooks 2 frying pans & 1 ℔ of flesh forks - - -	1	1	—
To one Saddle and Bridle 1 old Chest & Lumber ditt - - -		18	—
To 1 ℔ of Sheets 1 Table Cloth 1 Towel		9	—
To 15 ℔ of Nailes & 2 old Books - - -		6	—
To 10 yards of Penniston & 4 yards of Linning - - - - -		18	—
To 37 ℔ of Pewter New and Old at 8 ℔ ℔ - - -	1	11	8
To a parcell of Tubs and runletts - -		10	—
To one old Chest and pale & piggon - -		7	—
To a peece of Earthenware - - - -		2	6
To 1 small Table 3 Boxes 7 Stools 1 Tray - - - - -		6	—
To one old Bedstead 2 meale Sifters 1 Bole and horse Harness - - -		9	3
To Pewter Basons 2 old Biggs & old Lumber - - - - -		8	3
	55	11	9

Taken this Nineteenth Day of Aug.t 1724 - - - - -

Cred:
Christian Brown } Benj.a Burgess the Mark ⊕ (Seal)
Francis Goodrick - } Arch: A I Johnson (Seal)
Bro.s
Ben: Posey Jun.r }
Belaine Posey - - }

The within Inventory after Oath made by the Ex.tr to the truth and Perfection thereof was rend.d this 19th: 7br: 1724

J Hanson D Com.ry

3½ sides

X: An Inventory of all and Singular the Goods and Chattles of Thomas Hungerford of Charles County Late Deced

To 5 Cows and Calves a 45 ℔ - - -	11	5	—
To 14 hoggs a year and half Old a 5 ℔	8	10	—
To 5 hoggs of a year old a 3 ℔ - - -	1	15	—
To one Dapt Horse - - - - -	3	—	—
To one Sewant man 2 years - - -	6	—	—
To one Mare - - - - -	2	—	—
To one old feather bed & furniture	2	10	—
To one flock bed and furniture - -	1	—	—
To 3 small old Potts - - - - -	1	5	—
To one Small frying Pan - - - -		2	—
To a parcell of Old Lumber - - -	1	5	—
To Spinning Wheele - - - -		6	—
To one Sifter - - - - - -		1	—
	32	19	—

A true Inventory of the Estate of Thomas Hungerford of Charles County Deced Appraised by us in Current money as witness our hands and Seals this 6th day of September 1724

Barton Smoot ⊕
Jn.o Marten ⊕

Margett Miller as greatest Cred.r & nearest of Kin
Charles Hungerford the Nearest of Kin

This Inventory after oath made by the Adm.r to the truth and Perfection thereof was rend.d y 22: Sept.r 1724

J Hanson D Com.ry

1½ side

X: An Inventory &c: of all and Singular the Goods Chattles rights and Credits of James Kinkham Late of Queen Anns County Deced So far as the Same was brought to the Sight or Knowledge of Thomas Bayard and Andrew Price Appraisers Appointed for that purpose and by them prized in Current money this 15th Day of May anno Dom: 1724 —

To his wareing Apparell & Chest —	6	—	—
To his Libary —	1:	5	—
To a Large feather bed and furniture —	8:	—	—
To a Small bed Rugg blanket & Sheet —	1:	5	—
To a Small black walnutt Table —		12	—
To an old D.o 5/ To 6 Leather Chairs at 6/ ff —	2:	1:	—
To 7 Rush bottom Chairs at 1/2 ff —		8.	2
To a Large Looking Glass —		14	—
To a Small Leather Trunk 1/6 & Small wooden Box —		5	—
To a warming Pann. 7/ 24 peices of Earthen ware 14/ —	1:	1:	—
To 2 Drinking Glasses 8d & 3 Juggs & 6 muggs 4/ —		4	8
To a pr: of hand Irons wt 17½ a 4d ff: —		15	10
To a fire Shovell & 2 pr: Tongs —		3	6
To 800 foot of Inch pine plank a 6/ ff —	2:	8	—
To 2 pr: of Shares 1/4. 1 box Iron and heaters —		3	4
To a pr: of Old Bellows —		1:	2
To an Iron Spitt & Squivers wt 11: a 6d ff —		5:	6
To a Large Grid Iron 2/6 To a horse bell 6/ —		8	6
To 2 butter potts 3/ one Iron candle stick 8d —		3	8
To an Earthen pan 8: To a Dutch Case —		12	8
To a feather bed and furniture —	6	—	—
To 4 Table Cloaths & 1 Doz.n & ½ Napkins —	1:	10	—
To 4 pr: Sheets 24/ 6 pillow Cases 15/ one Chest 8/ —	1:	17	—
To 2 narrow boxes 4/ Small Chest of Drawers 30/ —	1:	14	—
To a Looking glass 8/ 3 nuttmeg graters 1/ —		9	—
To 3 Clasp Penknives 9d one fowling piece 12/ —		12	9
To 2 pr: old wool Cards 1 Tow D.o —		2	—
To a Small feather bed and Blankett —	1:	10	—
To a Case Knives and forks 3/ 1 Spring lock 9d —		3	9
To 2 raisors one hone 1 Cork Screw —		3	—
To 1 pr: money Scales 12/ 8 pr: old flames 6d —		12	6
To 6 Large Silver Spoons at 16/ ff —	4:	6.	—
To 2 Shoemakers Knives & 1 all blades —		2	—
To Old Silver wt: 30/ —	1:	10	—

To three Earthen Cups & 2 tin funnels —	1:	—	
To 36½ w: Tow at 4d ff & 1 pr: Small Milk Cows —		18	2
To a pr: Spoon moulds 18/ 6 Spickott and and faucetts 6d —		18	6
To 50 yd: Century Linnen at 1/6 ff —	3	15	—
To 40 yd: Linnen at 10d ff —	1:	13	4
To a parcell of brown Buttons 1/ 9 speech hoods 4d —	1:	4	
To all Gun flints 3d a small parcell hob Nailes — 6d —		9	
To a pack Cards 4d and Small ff Lumber 3 —		3:	4
To 2 Glass Salts 8d great tools & Small tooth Comb —	1:	5	
To one pound brimstone 6d & ½ ff: thread 2/ —		2	6
To 3 Small Boxes 6d 2 Doz.n fish hooks 1/ —	1:	6	
To an old Hanger 1:6 15 glass bottles 2/ ff —		5	3
To 3 Coffee Cups 6d to 2 pewter Chamber pots 4/ —		4	6
To pewter wt 103: ½ at 10d ff 7½ D.o old at 4d ff —	4	10:	7
To one feather bed and furniture —	5	—	—
To a Small Sheet Table 5/ to feathers wt 25½ ff: 1/ ff —	1:	6	6
To 2 Linning wheels & 1 Woolen D.o 1:5: 7d one Chest 1/ —	1:	9	—
To 34: Tow at 3d ff —		8:	6
To an old Trunk 3/ 6 2 sides Leather 4/ ff —		11:	6
To a Silk rugg and blankett —	1:	5	—
To an Old Saddle 12/ 1 D.o 8/ 1 plow share and Coter 6/ —	1:	6	—
To wooll wt 16¼ at 1/ ff & parcell Coopers Tools 10/ —	1	6	6
To a parcell Carpenters tools 5/ 6 foot window Glass 2/6 —		7	6
To a bushell beans 3/ an old hair Cloth 6d —		3	6
To ½ pound pepper 10 hanks mohair —		2:	9
To a parcell old Lumber 2/6. 2 brand Irons 5/ —		7:	6
To Joynors Hatchett 2/ Sett Iron wedges wt 25 ½ 6d ff —		14	9
To 1 pr: of Duffills and hinge —		1:	—
To 13 pound old Iron at 1d ff —		1:	1
To 11 pound & D.o at 1d ff & 2 old Axes 2/ —		2:	11
To an Iron spitt rack and hook —		3:	6
To 1 dipping pan & 2 old frying Pans —		8:	—
To 3 old [illegible] and one halter —		2	—
To 1 Iron pestle wt 10 ½ at 6d ff & Old hoop at 6/ —		11	3
To one old Cattail bed Rugg & blankets —		15	—
To one old Chest 16/ & 2 buffalo skoot 3/6 ff —		13	—

To 1 pound Tallow at 4d ℔ 10 lb flax	2	4	
Halter 1s			
To a woman's old Side Saddle & bridle	12	—	
To one old watch 5s 6½ bushells wheat at 3s 6d ℔	1:	7	9
To 19 bushells & Indian Corn at 20d ℔	1:	11:	8
To an old Cart Saw Jett & file	6	—	
To 2 old Sickles 3s one bedstead 6s	9:	—	
To 1 Sythe and 3 pitch forks	4	—	
To one bushell Malt 2s ½ bushell oats 9d	2:	9	
To a Parcell Old Lumber	5	—	
To 2 peices of Gun Barrells & broken Sythe	1:	6	
To 8 Steer Casks 5s ℔ 1 powdering tub 8s	2	3	—
To 2 washing Tubs and 2 Cagg	8:	—	
To Iron pots weight 228½ 3d ℔	2:	17	1
To a Spice mortar and Pestle	4	6	
To a brass Kettle wt. 35 a 14d ℔	2:	—	10
To 2 Iron Skillett frames wt. 10	1:	5	2
2 hand Iron wt. 6 a 4d ℔			
To a pott rack and hook	3	6	
To one Chafing Dish 2s 8d 1 Trowell 1s	3	8	
To one fire tongs and Shovell	3	—	
To a Tin Cullender 1s 6 hand Millstones and frame	1:	11	6
To a negro bed and Blanket	10	—	
To an old scale 1s to a parcell Lumber 2s 6	3	6	
To one grindstone 3s 6 To a wior sive 2s 6 rine sieve 1s	7	—	
To 2 old hair Sieves 8d Small parcell Earthen ware	1:	8	
To 2 ℔ of Tin ware 1s 4 pound beef ware	5	—	
To 3 Piggins 3s a ½ bushell 1s 6	4	6	
To Lumber 2s 6 a small Iron Skillett 2s	4	6	
To 5 Raw Deerskins 13s 6 a wt. 150 a 4d ℔	3:	3	—
To 6 wt. pork at 1½ ℔ 7s 6 5 raw hides at 2d ℔	1	7	6
To 1 Servant woman 6 years to Serve	12	—	—
To 1 Serv: woman year & ½ to Serve	2	—	—
Negro Judy 30 years of age £35			
one negro boy 3 years old 8			
one negro Hoffin 12 years old 12	59	—	
one negro Girle 3 years old 4			
To 15 Lasts Small and Great 7s 6	7:	6	
To 12 barrells Indian Corn at 8d ℔	4	16	—
To a old plow 12s old harrow iron both 14s	1:	6	—
To an Old mare £4 one Mare yearling 6£	10.	—	—
To 2 old Plow horses 17 years each	2:	10	—
To 2 old Tables 3s 11 Sheets of Paper 8d	3	6	

To an old Pine Canu 8s 3 bushells Lime 6d ℔	9		
To 2 Cows and Calves at 40s each	4.	—	
To 2 heifers and Calves at 35s each	3:	10	
To a Cow 35s To 1 heifer 16s	2:	11	—
To a 3 year old Steer 25s	1:	5	—
To a yearling 7s 2 year old Calf 15s	1:	2:	—
To 1 yearling Do: & young Calf	12	—	
To 3 horse bells and 2 Collars	10	—	
To 33 young hogs at 5s ℔	14:	7:	6
To 3 ditto youngest at 3s 6d ℔			
To 1 head of Shoop at 6s ℔	1.	16	—
To 11 hives of bees at 4s ℔	2:	4.	—
To a new Cart and wheels	2	10	—
	£229	16:	10

Mary Lane } relations
Ford Kirkham }

A B Price (Seall)

Tho: Curtis }
N: Wright } Creds

Tho: Baynard (Seall)

Aug: 5th 1724

Then Carolina Kirkham Ex[ecutrix] of James Kirkham Dec[ea]s[ed] made Oath on the holy Evangelists that the w[ithin] is a true and Just Inventory of all and singular the goods Chattles Rights & Credits which were of James Kirkham Late of Queen Anns County Deced Before Me

R Jones Dep[ty] Comd[r]
Q: Anns County

14½ sides

An Inventory of all the Goods Chattles Rights & Credits of Dennis Connor Late of Queen Anns County Deced as far forth as the same were brought forth to the sight or Knowledge of Tho: Roe and Thomas Baynard Appraisers as Appointed for this purpose this 4th Day of June 1724

To his wearing Apparrell and Cloth	1:	—	—
To 1 Small p: Gold wt.		9	
To a Small Old Books 1s 6 & horse bell 5s	6	6	
To 1 p: mens worsted hose 3s & 1 D: boys 2s	5:		
To 1 feather bed and old furniture	4:	—	—
To 1 very Small D: with Stead	1	5	—
To 1 fowling peice 15s p 1 D: a James Bottler	1:	5	—
To 1 p: Small Stillards		5	—
To 7½ pounds old pewter at 7d ℔	4:	4½	
To 3 quart Glass bottles a 3d p		9	
To 2 Earthen butter potts a 10d ℔	1:	8	

To 1 quart Ditto Jugg 6d & 1 Do 5d	—	4	11
To 1 very old frying pann 6d & 1 hair sifter 6d	—	1:	—
To 1 Small Looking Glass	—	1:	—
To 1 pr old worst Cards & 1 Cop Iron & heater	—	3	7
To 1 Iron Pestle w: 7: ¼ pounds a 6d ℔	—	3	9
To 1 Sett of Carpenters Old Tools	—	1:	—
To 2 old pocket Knives 6d & 2 old raizors	—	1	6
To 1 pr Horse fleams & 1 Corkscrew	—	1:	9
To 3 hanks of mohair at 2d ℔	—		6
To 1 old broad hoe 1s & 1 glass Salt 6d	—	1	6
To 11 pr of Shirt buttons at	—	1	3
To 2 old Spinning whoole a 5s ℔	—	10:	—
To 2 Small old Cagg	—	1:	6
To 3 barrells of Indian Corn a 8s ½ ℔	—	5	—
To 3 Cows & Yearlings a 35s ℔	—	5	5
To 1 heifer & Calf	—	1	10
To 1 three year old Ditto w/th Calf	—	1	5
To two year old Do: a 8s 4d ℔ & 1 3 year old bull	—	1	16	8
To 6 Barrow hoggs a 12 6d ℔ & 1 Sow a 10s	—	4:	2	—
To 15 young Ditto a 5s ℔ & 1 4 Do: a 3s 6d		6:	4	—
To Joseph Bullin Account for a pair Cart wheels	—	1:	10	
To 1107 pounds of Pork at 1 penny ℔	—	4:	12	9
		39	100	5½

John Wilson
Ro: Jones } Creditors
No Lin

Thos: Baynard (Seall)
Thos: Rod (Seall)

aug 12th 1724

Then Came Abigall Connor Admx of Dennis Connor and made oath on the holy Evangelist that the within is a true and perfect Inventory of all and singular the Goods Chattles Rights and Credits which were of Dennis Connor Late of Queen Anns County Deced Before me

Ro: Jones Depty Comdy L. Anns County

4½ sides

An Inventory of all the Goods Chattles Rights and Credits of Thomas Bandey Late of Queen anns County Deced as far forth as the same were brought to the Light or knowledge of

Andrew Price & Thomas Baynard Appraisers appointed for this purpose this 30th Day of May Anno Dom 1724

	£	s	d
To his wearing Apparrell & Purse	8:	10	—
To Cash & two Small Silver Buckles	2:	10	6
To a Parcell of old Books	—	5	—
To 1 feather bed and furniture	—	7	—
To 1 Do: Rugg & Blanketts	5:	—	—
To Do: 5th & 1 flock Do: & Rugg & blanketts	7	—	—
To 1 old Couch 12s & 7 wood Bottom Chairs	1	—	2
To 1 old Table 2s 6d & 3 old Saddles 1: 4s	1:	6	6
To 3 old Bridles & 1 new Do: & 2 old halters	—	5	—
To 2 Linnen bagg & 1 Wallett	—	7:	—
To 4 Iron Pott w: 139 pounds a 3d ℔ & 2 Do: Do: 76 a 1½ ℔	1:	17:	11¾
To 2 frying panns w: 12½ a 6d ℔		6:	3:
To 105 pounds of pewter a 10d ℔	4:	4:	2
To 1 half Bushell measure & 1 old bucket		2:	8:
To 1 old pail and piggin a		2:	6:
To 1 brass Kettle w: 2: ½ & 1 old Dow: frame		4:	11:
To 1 grinder stone 3 fo: & 1 pair of hand Mill stones		3:	0:
To 2 old Sifters 8d & 2 doz & 2 glass bottles a 3d ℔		7:	2:
To 2 Woods axes a 6d & 1 Cutting Knife		6:	6:
To 4 glass potkett & bottles a 2d ℔ & 1 pair Shoes		1	4:
To 1 pair of Boys shoes & Wood heel		2	—
To 2 Iron Postles & 1 Iron Wedge w: 27 pounds a 9d ℔		13:	6:
To 1 pair of small Pillairs a		6:	—
To 2 Box Irons & Heaters		4:	6:
To 1 old Chest 6s & 1 small looking Glass 2s		8:	0:
To 4 yards of Checko linnen a 1: 6 ℔		6:	0:
To 1 small looking Glass 1: 8s & 1 pair mens Woosted Hose		4:	—
To 1 yard striped Holland 2s 3 yard of Fenton 1: 6		3:	6:
To 1 yard Muslin 3s 3¼ of Broad Ribbon a 5d ℔		5:	4:
To 8 pair of Hooks and hinges a 6d ℔		4:	—
To 1 Box of Drawers 5s & 1 pair of Horse fleams		5:	7:
To 4 pair of Steel shoe buckles a 3d ℔		1	—
To 1 small Silver Bottkin 1s & 1 penknife 4d		1:	4:
To 5 awls 3 gimlets & 1 pair of old Marking irons		1:	2:
To 2 small greatters 6d & 16½ quarter bed tick a 18		18:	6:
To 8½ yards of striped Stuff a 1s ℔		8:	6:
To 1 Castor Hatt 5s & 1 Felt Do: 1s 6d		6:	6:
To 1 old Chest and 1 womens old Saddle		12:	0
To 1 pound of powder and 5 pounds of Shott		2:	9
To 1 old Cross Cutt Saw 2 files and one Felt		8:	—

To 1 brand Iron 2 s. and 1 Chaffindish a 2.6	4.	6.	
To 1 old Hackle 1.6. and 2 old sickles a 10 d.	2.	4.	
To 1 pr. of Wooll Cards 1 s. and one pair Tow Do. 7 and 9 Knives	6.	0.	
To 1 Howling peice of L. and one small Red Trunk a 7 s.	12.	0.	
To 2 old Chests and 14 Bushells of Indian Beans	7.	0.	
To 1 peice of garlering a	1.	3.	
To 3 pounds of Shott a 3 p and 3 old Razors 1 s.	1.	9.	
To ½ pound of pepper 1.3 & a small parcell all spice	1.	6.	
To 1 Table Cloath 6 Napkins and 4 Towells a	17.	6.	
To 1 old Chest and 12 Bedstead	10.	0.	
To 1 Bagg and 18 pounds of feathers a 12 p	0.	0.	
To 1 Quire of paper 12 d. and a parcell of old nails 1 s.	2.	0.	
To 3 small Iron Chain 4 d. 3 pounds a 6 p	1.	6.	
To a parcell of old Lumber	5.	0.	
To 200 pounds of Barron a 4 d. p	8.	6.	8.
To a small parcell of Carpenters tools	6.	0.	
To 1 Fuzzy Comb 9 d. and a small parcell of Coopers Tools	5.	0.	
To 5 Earthen pots 6 d. and 16 peices of Bowls Do. a 6 d.	12.	0.	
To 6 pair of Cross garnetts and 3 Aches Do.	6.	0.	
To 3 ordinary sides of Leather 7 s. and 1 Tin pepper Box 6 d.	7.	6.	
To a parcell of old Tin Ware	2.	0.	
To 4 peices of fine Earthen Ware	1.	4.	
To 3 Wooden Butter firkins 3 s. and 5 pecks of salt 2.6.	5.	6.	
To 1 Bushell of Beans 3 s. and 2 small Baggs a 3	6.	0.	
To 16 pounds of nails a 6 d. p	8.	0.	
To 3 Indian Bowls and 2 Trays Do.	3.	0.	
To ½ Bushell of peas and a parcell of old Lumber	4.	6.	
To 1 old Washing Tubb and 1 Wood ladle	2.	6.	
To 11 Bushells of Indian Corn a 20 d. p	18.	4.	
To 20 Bushells of Wheat a 3 s. 6 d. p	3. 10.	0.	
To 56 pounds of Hogs fatt a 3 d. p	14.	0.	
To 15 Bushells of potato Roots a 2 s. 6 d. p	1. 17.	6.	
To 12 pounds of linnen yarn a 12 d. p	12.	0.	
To 6½ Bushells of Oates a 1.6. p	9.	9.	
To 8 yards of Country linnen a 18 d. p	12.	0.	
To 1 pair of Yarn Hose 2 s. 6 d. p and 2 Bushells of Beans 3 p	8.	6.	
To 2 Cow Hides and one Calf Do.	8.	6.	
To 106½ pounds of flax a 6 d. p	2. 13.	3.	
To 200 pounds of Pork a 1.6. p	1. 5.	0.	
To 1½ yard of Broad Stuff a 14 d. p	1.	9.	
To 1 pillow Case and 4 pounds of Cotton a	6.	0.	
To 2½ pecks of flax Seed a	1.	6.	
To 40 pounds of old Iron a 1 d. p	3.	4.	
To 1 Mirrow plow and Utensells	12.	0.	
To 1 Harrow with 15 Iron tooth wt. 36 pounds	1.	0.	0.

To 4 Cows and Calves a 40 s. p	8.	0.	0.
To 2 Cows a 35 s. p and 3 large Steers a 50 s. p	11.	0.	0.
To 25 year old Steers a 40 s. p and 24 year old Do. 35 s. p	7.	10.	0.
To 4 3 year old Do. a 25 p and 1.2 year old Do. 16	5.	16.	0.
To 2.3 year old Do. Heifers a 25 s. and 1 yerling a 8 s.	2.	18.	0.
To 1.4 year old Bull 25 s. & 4 Horse Colts a 18	2.	3.	0.
To 1 large bay Gelding a	7.	0.	0.
To 1 Gray Do. 5. and 1 Do. 4. and 1 old Mare 30 s.	10.	10.	0.
To 10 Barrow Hogs a 10 s. p	5.	0.	0.
To 19 youngest Do. a 5 s. p and 19 Do. a 2.6. p	7.	2.	6.
To 10 Barrells of Indian Corn a 8 s. p	4.	0.	0.
To 1 old Cart and Wheels much Damnified	12.	0.	
To 2 old Cagg 6 s. and a parcell of old Lumber	11.	0.	
To 10 Cyder Casks a 4 s. p and 3 Flook Hoes a 3 s.	2.	3.	0.
To a parcell of Imbroak flax	8.	0.	
To 5 Quarts of Mallasses 2.6. & 2 gallons of Rum a 3 s. 6 d. p	9.	6.	
To 1 Ring 2 s. and 2 glass Vialls a 4 d. p	1.	4.	
To 1 old Fuzzy Combe and 1 horne Do.		9.	
To 1 3/4 yards of linnen and Woollen a	2.	3.	
To 1 old & small Hamer		8.	
To Andrew Price Accompt	2.	6.	
To 2 Rich. Wooters Do.	2.	6.	
To 3 Bear skins a	10.	6.	
To 1 Hoop pocks and six fish Hooks	1.	8	
	154.	9.	8. ¾

An: Price Seal
Thos. Gaynard Seal

Mary Jones } Creditors
Wm Cannon }

Mary Eagle } Relations
William Banning }

August 8th 1724

Then came Hannah Sandoe Adm. Ex. of Thos. Sandoe and made Oath on ye. Holy Evangelist that ye. within is a true perfect Inventory of all and singular ye. Goods Chattells Rights and Credits wch. were of Thos. Sandoe late of Queen Anns County Decd. before me

Jno. Jones Dep. Comy.
Q. Anns County

Sales

Maryland ss. An Inventory of ye Goods
X: Chattells Rights and Creditts of William
Walker Carpenter of Queen Annes County in
ye Province aforesd Appraised the 9th Day
of May Annoq Dom 1724 by us whose
names are hereunto Subscribed viz.

To wearing Apparell		1:	6:
To one feather Bed small		1:	5:
To one old Rugg for old Blankett & one sheet	0:	12:	0:
To 40 pound of feathers at 1s ⅌ pound	2:	0:	0:
To one Bed Cord &			9:
To a paire of small money Scales with some weights		5:	--
To one old Linnen Wheel		2:	6:
To 6½ pound of Yarne at 9d		4:	--
To one old Bed Tick one old Rugg & Blankett		5:	--
To 3 old Chests at		10:	--
To 3 old Boxes at		3:	--
To 2 yards of Shalloo at		3:	--
To a parcell of Coopers and Carpenters Tools at		14:	--
To 29½ pound of powder at 7d		17:	2½
To 8 spoons at			9:
To 66 pound weight of Iron potts at 2d		16:	3:
To one pound ½ of Brass at 1s		1:	9:
To 1 small looking glass		1:	0:
To one old Chaffindish			6:
To one small Brass Skimer		1:	0:
To one old weavers loom and gears		10:	0:
To 3½ pound of Wool at 7d		2:	0½
To 21 young Hogges at 6d	6:	6:	0:
To one old Sow and six piggs		12:	--
To one 3 year old Mare	2:	--	--
To a parcell of old Lumber		4:	--
To one pail and piggin		3:	--
To 2 Earthen potts		1:	6:
To 1 paire of small Skilliards		5:	0:
To one Box Iron		1:	6:
To 2 pr of pott Hooks		3:	--
To one pott Hack		2:	--
To small paire of shears and 2 old small Books		1:	6:
To 5 Bushells of Indian Corn		7:	6:
To 553 pound of Tobacco	2:	6:	1:
To 28½ pound of Bacon		9:	8:
To 2 Bushells of Indian Meal		3:	0:

To paire of worsted Combs	2:	6:
	22:	4: 6

Errors Excepted ⅌
The hands and Seals of
Approved ⅌ R. Bennett Exod.
Ro. Jones Exod.

Nath. his mark Cleave
John his mark Swiffe
Thomas his mark Spry
Davies her mark Spry

August 15th 1724

Then came Mary Walker Adm. Ex. of William Walker and made oath on ye holy Evangelist that the within is a true and perfect Inventory of all and singular ye Goods Chattells Rights and Creditts which where of William Walker late of Queen Annes County Decd ~~Seized~~ before me Ro. Jones Dep. Comy

2 Sides

2: Anns County

Maryland ss. An additional Inventory &c. of all & singular
X: the goods Chattells rights and Creditts of Samuel Jemott
late of Queen Annes County Decd so far as ye same was
brought to ye Sight or knowledge of Thos Roe & Andrew Price
Appraisers Appointed for that purpose and by them
Appraised in Currant money as follows viz.

To 937 pound of Pork at 1d ½ ⅌	5:	17:	6½
To 2 old stock Porks at 6d ⅌		1:	--
£	5:	18:	1½

John Willson
Thos Baynard } Exors

Thos Roe
An Price

Abigail her mark Connor

August 18th 1724

Then came Mary Jemmott Adm. Ex. of Samuell
Jemmott and made Oath on ye holy Evangelist
that ye within is a true and perfect Inventory of all
& singular ye Goods Chattells Rights and Creditts
which where of Sam. Jemmott not before Appraised
late of Queen Annes County Decd & before me Ro. Jones Dep. Comy

2 Sides

2: Anns County

X: An Inventory of all ye Goods Chattells Rights and
Creditts of Johanni Dehinoyossia late of Queen Annes
County Decd as far as ye same were brought to ye Sight or
Knowledge of Thos Roe and Thos Baynard Appraisers
Appointed for ye purpose this 18th Day of April Anno Dom 1724.

To his wearing Apparell and Chest	1:	4:	--
To 1 old saddle and Holster		7:	--
To 41 pounds of Bacon at	1:	15:	3:
To 27 pounds of old pewter at 6d ℔		13:	6:
To 1 small old cooking glass			8:
To 1 old Iron ladle 1s and 2 old tallos at 5s		6:	--
To 1 old Case with 6 2 quart Bottles at		8:	--
To 13½ pounds of Tallow at 5d ℔		5:	7½
To 4 old Chairs at 4s and 1 old Desk 2s		6:	--
To 1 Iron pott wt. 20 pounds at 3d ℔		5:	--
To 28 pounds of old Iron at 1d ℔		2:	4:
To 1 old Chest 4: 6 and 1 Iron spitt wt. 8 lb at 6d ℔		8:	6:
To 1 large Steer Hide 5s and 1 Meal Bag 2s		7:	--
To a parrell of small Lumber		2:	--
To 3 very old Bolster Cases & 1 old pillow Do		3:	6
To 1 very old Feather Bed	2:	--	--
To 1 Cow and 1 2 year old Bull	2:	5:	--
To 2 Bushells of Indian Beans at 3s ℔		6:	--
To 1 Hone 3s & 1 pair of old money Scales 8s		11:	--
To 1 Horse Bell		3:	6:
To 1 Steer at Charles Broadleys 6 years old	2:	--	--
To 3 Mares in the forest at	3:	--	--
To 1 Cow and Yearling in Northeter County	1:	15:	--
To 1 Cow and Calfe in Do	1:	10:	--
To 1 Barren Cow in Do	1:	5:	--
	25:	19:	10½

Cuthbert Butler
John Leigh } Relations

Thos Baynard (Seal)
Thos Roe (Seal)

Robert his R mark Marydith } Creditors
John Willson

3½ sides

Sept. 28th 1724

Then came Nicholas Guider Adm. of Johannis Dehonyosico late of Queen Anns County Deced and Exhibited ye wth in Inventory and proved ye same in common form before me

Wm Hemsly Dep. Ty Com. Ty
Q. A. County

X: A true and perfect Inventory of ye Goods Chattells and Creditts wch were of Patrick Cavinah late of Queen Anns County Deced as they were taken and Appraised in Current Money by us ye Subscribers 1723 Viz.

To 68½ lb of pott Iron at 2d ℔		11:	5:
To 1 old Chest 4 old pewter Plates		4:	6:
To 1 old Feather Bed 1 old Coverlid	2:	15:	--
To 1 servt. Woman five years to serve	7:	10:	--
To 1 pair of Salt 1 Cutting Knife			9:

To 3 young Barrows at		6:	--
To 1 small Iron pott 10 lb Hooks 1 frying pan at		6:	6:
To 3 pewter Basins & 1 Water at			8:
To 1 water Pail 1 old Bedstead with hide Cord		8:	--
To 5 pewter spoons 1 old plate at			8:
To a parrell of Lumber a small parrell of Corn		4:	--
		12: 7:	6:

Chas Vandergford (Seal)
Nathaniell his Smith mark (Seal)

I approve of ye above Inventory as a Creditor Rd Gilghman
Carpr Lillingston Do

Sept. 24th 1724

Sides

Then came Edward Wright Adm. of Patrick Cavinah late of Queen Anns County Deced and Exhibited the aforegoing Inventory and proved the same in common form Before me Wm Hemsly Dep. Ty Com. Ty
Queen Anns County

XI: A true and perfect Inventory of all the goods Chattells and Creditts wch were of Joseph Hines late of Queen Anns County Deced Appraised in Current Money Viz. 1724.

To 5 young Hogs at	3:	10:	--
To 1 old Linning Wheel		6:	--
To 1 old Gallant Bed and 1 Course sheet		11:	--
To 1 narrow Ax and 1 Broad Do		2:	6:
To a parrell of Lumber		3:	6:
To 3 pecks of Wheat		1:	6:
	4:	14:	6:

Robert Crump (Seal)
Edward his Williams mark (Seal)

Nearest Kinn
Mary her M Hines mark
Valle Carter Creds

Sept. 24th 1724

Sides

Then came Edward Wright Adm. of Joseph Hines late of Queen Anns County Deced and Exhibited the aforegoing Inventory and proved ye same in common form before me
Wm Hemsly Dep. Ty Com. Ty
Queen Anns County

XII: A True and perfect Inventory of ye Goods and Chattells of John Hinds of Queen Anns County lately Deced Appraised by us whose hands and seals are unto Affixed this third Day of May Annoqz Domini 1724.

To wearing Apparell	5:	5:	--
To 1 small Horse	2:		--

136 To 1 pair of spatter Dashes - - - - - - - 10. - -

3. 15. - -

Mary Hinds Exed.
Her T mark
Thos. Hinds Exo. to John
Hinds his T mark
Vinsent Hinds Exo. to Sd.
John Hinds his H mark
Wm. Edwards Exed.

James Gould - - Seal
John Collins Seal

September 10th 1724

Hinds

Then came John Hollinsworth Adm. of John Hinds late of Queen Anns County Deceased and Exhibited ye Aforegoing Inventory and proved ye same in Comon form before me

Wm. Hemsley Depty Com. by
Q. A. County

An Inventory of all ye Goods and Chattells of Mich. Korby late of Talbott County Decd Appraised in Current Money by Wm the Subscribers Appointed and sworn to doe ye same Aug. 14th Anno 1724.

Wearing Apparell

To 1 old great Coat @ - - - - - - - - - - 5: - -
To 1 old Country Cloath Jackt. @ - - - - - - - 1: 6.
To 1 pair of old Leather Breeches @ - - - - - - 4. - -
To 1 old felt Hatt @ - - - - - - - - - - - 10
To 2 pair of old yarn stockings @ - - - - - - 1: 8
To 1 Linnen Jackt. and Breeches @ - - - - - - 2. 6.
To 2 old silk Handkerchiefs @ - - - - - - - 4: - -
To 3 old shirts @ 2 ℔ - - - - - - - - 6: - -
To 1 pr. of old Shoes @ - - - - - - - - 1: - -

Linnin

To 1 1/4 yards of Irish Linnen @ 1s. ℔ - - - - - 3. 3 -
To 2 old towells @ 3d. ℔ - - - - - - - - - 6.

Goods &c.

To 1 Bed & furniture @ - - - - - - 3: 5: -
To 1 Do. much worn / with Do. @ - - - - 2: - - - -
To 1 Do. with nothing but Blankt. @ - - - 1: 19. - -
To 1 flock Do. @ - - - - - - - - - - 15: - -

Ghosts Country Throad &c.

To 1 Ghost @ - - - - - - - - - - 10. - -
To 1 very old Do. @ - - - - - - - - - 5: - -
To 10 1/2 pound of Country Throad @ 2s. ℔ - - - 1: 1: - -
To a small parcell of Haberdashery @ - - - - - 3: - -

Brass & pewter

To 1 old Brass Skillett @ - - - - - - - - 1: - -
To 1 old Brass Candlestick @ - - - - - - - - - 4.
To 1 old Brass Skimer @ - - - - - - - - - 6
To 1 old Brass Mortar & pestill @ - - - - - 2. 6.
To 4 old Horse Bells @ - - - - - - - 8: - -
To 40 ℔ of very old pewter @ 6d. ℔ - - - 1: - - - -

137 To 31 pound & Do. better sort @ 10d. ℔ - - - - 1. 5. 10.
To 1 pewter Tankard @ - - - - - - - - - 3: - -
To 3 Doz. of pewter spoons @ - - - - - - 4. 6:

Ironware

To 3 Iron pots wt. 75 ℔ @ 3d. ℔ - - - - - - 18. 9:
To 1 Ditto Crake @ - - - - - - - - 3: 0:
To 7 hundred Nails of severall sorts @ - - - - 3. 6:
To 3 old Axes @ - - - - - - - - - 7. 6.
To 2 old Grubbin Hoes @ - - - - - - - - 3: - -
To 1 old Drawing Knife and old frow & old Hatchitt @ - - 4. - -
To 6 old Hoes @ - - - - - - - - - 6. - -
To 1 old Branding Iron @ - - - - - - - - 1. - -
To 1 Crosscutt Saw 10 ft. Crosst & File @ - - - - 12. - -
To 1 old Hoes Iron @ - - - - - - - - 2. 6.
To 1 pair of Fire Tongs & a flesh Fork & Jack Roaster @ - - 3. 0:
To 12 ℔ of old Iron @ 1d. ℔ - - - - - - - 1: - -
To a small Iron pestill & a thing Hamer and Chiffill @ - - - - - - - - - 2 - 6 -
To 2 old Iron Candlesticks and a Tobacco Box @ - - 1. - -
To 1 old flax Hatchill and a old stock lock @ - - - 1. 6.
To 1 pair of old stilliards Wt. 150 ℔ @ - - - - 3. - -

Earthen Ware

To 4 Earthen Butter Pots & 4 ditto pans @ - - - 4. - -
To 1 Glass Bottle & a Earthen Plate & Do. dish @ - - 1. 6.

Household Stuff & Lumber

To a paire of old Cards @ - - - - - - - - - 6.
To 1 old Washing Tubb & an old spinning Wheel @ - - 7. 6.
To 2 old Tables @ - - - - - - - - - 2. 6.
To 1 old Woolin Wheel & 2 pr. of Cards @ - - - - 5. 6.
To a small parcell of Lumber @ - - - - - 1: - -
To 1 old Frying pann & Do. drippin @ - - - - - 2. 6.
To 1 old pott hooks & 2 old small Hooks @ - - - 2. 6.
To 1 old Hair Sifter & an old Broad Grater @ - - - 6.
To 1 old flax Brake - - - - - - - - - 3. - -

Earth & Plows

To 1 Earth @ 25. and furrow plow @ 15 both - - 2. - - - -
To 1 Wooding plow @ 5 a Harrow @ 10 both - - - 15. - -

Corn and Wheat

To 32 1/2 Bushells of Indian Corn @ 20. ℔ - 2. 14. 2.
To 5 pecks of Damnified Wheat @ - - - - - 2. 6.

Salt & Meat

To 6 pecks of Do. good @ - - - - - - - 5. 7.
To 3 1/4 Bushells of Beans @ 2s. ℔ - - - - - 6. 6.
To 9 ℔ of Bacon @ 4d. ℔ - - - - - 1: 10. 8.
To 4 1/2 Bushells of Salt @ 2s. ℔ - - - - - 9: - -

Servts.

To a man Serv. to 6 years to serve @ - - - 12. - - -
To a woman Do. 2 years to serve @ - - - 2. 10. -
To a Mulatto Ditto 4 months to serve - - - 1. - - -

Flax & Wooll Baggs & a Gun

To a parcell of Flax unbroke @ - - - - - - 10. - -
To 14 ℔ of Wooll @ 10d. ℔ - - - - - - 11. 8
To 2 old Baggs @ - - - - - - - - 1: 6.
To a Gun @ - - - - - - - - - 15. - -

138

Tobattoe	To 3180 ℔ of Tobattoe at 1 d ½ ℔	13	5	--
Cash	To Cash 12 6		12	6
Stocke	To 5 plow Horse at	5	--	--
	To 1 old plow Mare at	2	5	--
	To 1 Young Colt without a Dam at		5	--
	To 3 Cows & Calves very old at 35 ℔	5	5	--
	To 3 Do with yerlings at 45 ℔	6	15	--
	To 1 Mare 6 years old at	2	5	--
	To 3 Ditto 4 years old at 40 s ℔	6	--	--
	To 1 Ditto 3 years old at	1	5	--
	To 3 Do 2 years old at 16 s ℔	2	8	--
	To 1 Heifer 3 years old at 24 s	1	4	--
	To 2 Do 2 years old at 16 s ℔	1	12	--
	To 4 Barrows 3 years old at 4 s ℔		16	--
	To 3 old Sows at 2 s 6 d ℔		7	6
	To 31 shoats at 2 s	3	2	--
	To 14 head of sheep at 7 s ℔	4	18	--
	Sum Totall	102	1	9

Kindred Michill his Kirby mark

Wm his Kirby mark

Creditors Josh. his I mark Clark

Wm his B Brown mark (Seal)

Samll Davies (Seal)

Fra. Armstrong

Sept. 18th 1724

102 1 9 sides

Then came John Kirby Ex. of ye within Michall Kirby & made Oath on ye Holy Evangelist of Almighty God that ye within Inventory is just and true of all ye Goods & Estate yt have come to his hands possession or Knowledge sworn to before me Th. Bozman Dep. Com. by J. County

An Inventory of all and singular ye Goods and Chattells Rights and Creditts of Capt. John Roots late of Talbott County Decd Taken and Appraised in Curr. money of this Province so farforth as were Brought to our sight or Knowledge by us whose names are hereunto Written

To his wearing Apparell	2	10	--
To 1 old Silver Tankard 21 ounces at 6 s 8 d	7	--	--
To other old plate 7 ounces at Do	2	5	--
To 1 old Feather Bed & furniture	3	--	--
To 1 old Do	2	--	--
To 1 old Ditto	2	--	--
To 1 old Do very ordinary		10	--
To a Negro Lad	6	--	--
To a parcell of old Books		10	--
To 1 old Cupboard 10 s To 1 old Table 8 s To some old Table Linnen 12 s	1	10	--

139

To 56 ℔ of pewter at 6 d ½ ℔	1	8	--
To 6 Foott Window glass		3	--
To 255 ℔ of old Iron at 2 d	2	2	6
To 139 ℔ of old pott Mettle at 2 d	1	3	2
To a parcell of old Tools		8	--
To a parcell of old plow Irons at		4	--
To 4 old Chests & 1 old Table	1	4	--
To 5 old ordinary Chairs		3	--
To a Warming pan		5	--
To 6 old Woollen Wheell and Linnen Do		10	--
To 1 old Hatchell		2	--
To 1 old Trunk and Desk at		6	--
To 2 old Razors & 1 Horse and pr of Horse Reams		2	6
To 1 old looking glass 3 s To 1 pr small Stillyards 5 s		8	--
To 1 pair Money Scales 6 s To 1 pr old Weights and Scales 3 s		9	--
To 9 ℔ old Brass at 4 d To 2 old Horse Bells 2 s		6	6
To one old ordinary Saw & 2 old frying pans		3	6
To one old Weavers loom and gear		10	--
To 1 old Hand Mill		15	--
To a parcell of old Casks and Lumb	2	10	--
To a parcell of Earthen Ware		2	--
To some Shoemakers tools & Sparables		5	--
To 2 pound Gunpowder and 8 ℔ shott		5	--
To 8 yards Brown linnen at		8	6
To 1 old Cane with an Ivory head		4	--
To 5½ Barrells of Corn at 8 s 4 d ℔	2	5	10
To 1½ Bushells of Beans		4	6
To 3 Bushells and 1 peck of salt 3 s ℔		9	6
To 5 sides of Leather		15	--
To 7 ℔ Wooll at 6 d ℔ To 2 old Bags & 6 Bottles		8	--
To 1 Bull and Steer 4 years old Each	3	--	--
To 1 Bull and Steer and Heifer 2 y. old each	1	10	--
To 1 old Cow	1	5	--
To one old Mare and Colt	1	--	--
To 8 head of Sheep at 5 s ℔	2	--	--
To 4 Barrows at 6 s ℔ pr To one old Sow 7 shoats & 9 Piggs	2	3	--
To 1 old Saddle and Bridle		5	--
To 800 ord. Cypress Boards	1	12	--
To one old Gun at 12 s To one old padlock and pr of sheep shears		14	--
To 2464 ℔ of Tobacco at 8 s 4 d pr hundred	10	5	4
To 1 Bill for 100 ℔ pork at 12 6		12	6
To Debts Recd amounting to 17 6		17	6
To ye desperate debts as appears solvent	9	3	10½
	80	1	8½

John Loveday (Seal)

William his W mark Dobson (Seal)

Sam.ll Dudley p.r Ex.r
Elizabeth Hankin —

Tho.s Richardson
Th: Bozman — } Witnesses

Sept.br 30th 1724

6½ sides

Then Came Edward & William Nodes Ex.rs of the Last Will and Testam.t of John Nodes and made oath on the Holy Evangelist of Almighty God y.t the w.th in Inventory is Just and true of all the Dec.d Estate y.t have Come to their Hands possession or Knowledge Sworn before me.

Th. Bozman Dep.ty Com.ry
T: County

An Inventory of Peter Pendleton's Estate taken and praised July 27th 1724:

To his wearing Apparell one old Coat Jarkett & Leather Breeches	1:	10:	--
To 1 old Bed old Rugg & old Blankett	2:	6:	--
To one old Mare and Colt	3:	--	--
To old Cow and Calfe	2:	1:	8
To old Whip Saw & old Tennant Saw		3:	6
To one old Chest		5:	--
To one Spice Mortar and pestle		4:	6
To pewter plates & 1 old Iron pott w.th a Hole		5:	6
To one little Brass skillett		2:	--
	9:	18:	2

Judith Valiant Cred.
Martha her M mark Smith Kin
John Robson Kin
James his J mark Robson Cred.

R. Allborn
John Valiant

October 2d 1724

Then Came Arthur Rigby Adm.r of Peter Pendleton and made Oath on y.e Holy Evangelist of Almighty God y.t the w.th in Inventory is Just and true of all y.e Goods and Chattells Rights and Credits of y.e w.th in Peter Pendleton that have come to his Hands possession or Knowledge Sworn to before me.

Th. Bozman Dep.ty Com.ry
Caroll County

1½ sides

An Inventory of y.e Goods and Chattells of Elias Whale Late of Somerset County Deceas'd.

To 2 Feather Beds and 1 large table & form	8:	12:	--
To 1 Chest of Drawers & one Chest Do & 1 old Box	2:	7:	6
To one old Cupboard & 2 spinning wheels	1:	9:	--
To Cart wheels to 8 Chairs & 1 plough & Harrow	1:	12:	--
To 1 Gun and a p.r of small Skilliards		16:	--
To 3 Horses and 2 Mares & twenty one head of Sheep	19:	5:	--
To 1 p.r of pott Tramills & 4 Sittles a parrell of old Iron	1:	--	--
To 1 old pott of Iron 9 Bedges 29 pound of Pewter w.th and Earthen Ware	1:	14:	1:
To 1 negro Girl and Negro man	20:	--	--
To one Dwell table 11 Glasses 2 Bottles 3 p.r of Cards		14:	6
To a parrell of old Lumber & 70 ℔ of Wool	3:	1:	10
To 1 Sauropan to an old Boat & Sails	1:	1:	--
To 1 Violin & Razor and Hone 2 pound of Cotton	1:	1:	10
To one Knott of fishing line to 3 potts of Iron	1:	15:	9:
To 24 head of Cattle and one Calfe	27:	--	7
To 1 Trunk and table Lining to 1 old Axe		13:	--
To y.e Dec.d persons purse & a parrell of Cash & Dressing Box	4:	14:	6
To 70 Bushells of Indian Corne damnified	3:	10:	--
To 1572 ℔ of Tobacco to one Coat & Breeches & a Hat	7	--	--
The above Inventory taken and Appraised in Money this 27th day of May Anno Dom 1724 p Witness our hands & Seals. Sum Totale	106:	18:	7

Tho: Purnell Seal } Sworne Appraisers
Charles Hatton Seal }

Robt. Martin Cred.
Thomas Bas[illegible]

September 22d 1724

Then Came Thomas Peale Isaac Marthell & Sarah his Wife and Made Oath upon y.e Holy Evangelist of Almighty God y.t the w.th in Inventory is a Just & true Inventory of the Estate of Elias Whale y.t has Come to their Hands possession or Knowledge and if any more shall come to their Hands or possession they will Exhibett an Additionall Inventory of y.e same Sworn before me y.e Day and Year above written.

John Funstall Dep.ty Com.ry
of Somerset County

5½ sides

An Inventory of all and Singular y.e Goods Chattells Rights and Credits of Daniell Mullirane Late of Kent County Deced Appraised in Curr.t Money by us y.e Subscribers this fourteenth day of July 1724.

To wearing Apparell	4:	--	--
To 19 sheep	5	14:	--
To 2 Cows and Calfs 4 ℔ 10 s 1 Heifer & Calfe 2 ℔	6	10:	--

142

To 2 steers 5 years old 5ll. & 2 Heifers 2ll. 10s.	7:	10:	--
To 1 3 years old steer 1ll. 8s. & 2 two years old Do. 2ll. 10s.	3:	18:	--
To one Bull 2 year old 1 yearling heifer	1:	5:	--
To one small Mare and Colt	2:	15:	--
To 2 old plow Horses & 4 plow Gares	7:	--	--
To one small sorrell Horse 4ll. & 1 Mare 2ll. 10s.	6:	10:	--
To 3 dressd Doe skins	7:	6:	
To one Feather Bed & Covering & Bedstead	2:	10:	--
To one Trunnill Bed Bedstead and Covering	3:	--	--
To one large Feather Bed Bedstead & Covering	6:	9:	--
To one Feather Bed with very old Feathers		15:	--
To one tick Bolster 1 pr. of Blankets	2:	10:	--
To 3 fine sheets 1 pr. Course Do. 3 very old pillows Cases	1:	10:	--
To 1 suite of old Curtains & Vallins Do.		15:	--
To 5ll. of best powder att 9d. & 21ll. old broken Do.	3:	17:	--
To one bottle pott		3:	--
To a parrell of Carpenters tools	2:	--	--
To one Chest of Draws 3ll. 10s. & 1 old Cupboard 10s.	4:	--	--
To one Trunk 15s. and one little Do. broken	3	--	--
To 2 Chests 18s. & one old Do. 4s. and 2 Boxes 5s.	1:	7:	--
To 1ll. 4 of Gunpowder 1s. 6d.	1:	6:	
To warming pan 8s. one paper Box 1s. one		15:	--
Candlestick 2s.			
To one old Spice Mortar & pestle		3:	--
To one long Wallnutt Table	1:	5:	--
To very old Cart & wheels 13s. 10d.		13:	10
To 3 old Sythes 4s. 6d. one sett of Hooks 3s.		7:	6
To one pr. of Scales with Gold and Silver weights		16:	--
To 2 old Razors & 1 shone 2s. 6d. 3 Horn Combs 1 Ivory Do.		3:	6
To 2 fishing lines and hooks		2:	--
To 1 old Case of Lancetts old Knives & forks		2:	6
To 2 little Boxes 1 old pair of Horse fleams		1:	6
To 2 pair of shoes and 1 glass Case 2s.		10:	--
To a pair of Spectacles 6d. some old Curtain Rings 4½d.		10:	½
To 2 pr. of sheep shears 1s. 6d. & 2 Chopping Knives		3:	--
To 2 old Guns 1ll. 2 Iron pestles 4s. 6d.	1:	4:	6
To one Cutting Knife one Iron Candlestick	1:	6	
To one Woollin Wheell 1 Linnin Do.		15:	--
To 4 old Bells 6s. and one old smoothing Iron 1s.		7:	--
To 113 pound of pott Iron @ 2d. ½ & 25ll. ½ @ 2d.	1:	13:	6½
To 3 old Tinn pans 2 Graters 1 Candle Box		2:	6
To 2 pr. of fire Tongs 3s. 1 grate Iron 2s. one Box Iron 2s. 6d.		7:	6

143

To 1 pr. of spring Tongs 1s. one pr. of flesh forks 8d.	1:	9:	
To 4 small old Books 4s. and 12 old Cyder Casks	1	10:	--
To 9ll. ¼ of Wooll @ 8d. 15ll. of Feathers @ 12d.	1:	7:	10:
To 2 Brass Kettle very old 2 old skillets & some broken Brass	1:	18:	--
To 3 Narrow Hoes 4 old & Broad Do. 3 grubbing all old		6:	--
To 3 old Axes one old Mattax 3s. 2 Earthen pots 2s.		5:	--
To one Milk pann 2 plates 1s. and one old butter		3:	--
Tubb 1 Meal & Bagg & 1 sifter			
To 18 glass Bottles 4s. 6d. 1 old saddle and Bridle 8s.		12:	6:
To 2 new broad Hoes 3s. 1 old plastering trowell 1s.		4:	--
To 2 Branding Irons 2s. & 1 old sickles 3s. 6d.		5:	6:
To about ¾ pound of Cotton 1s. a parrell of unbroke flax		7:	--
To small Kings & Iron Wedges 1 old spade		6:	--
To 2 Jugg & 2 Chirns & 2 rundells		4:	6:
To one washing Tubb 2 pails 4 piggins 2 burkets		10:	--
To one old halfe Tubb 2 powdring Tubbs		7:	--
To one Cheese fatt 1 Earthen Jugg		5:	6:
To one pr. of Snuffers 1 old wooden Cane 4d.	0:	3:	0:
Bowls & plates			
To a parrell of old table linning	0:	12:	0:
To old House lumber 10s. old Iron lumb. 10s.	1:	0:	0:
To one Cross cutt Saw 2 old frying pans 2 old tubbs	0:	8:	6:
To Negro woman's Cloe 10s. & 1 grind stone 2s. 6d.	0:	12:	6:
To 12½ Bushells of Wheat	1:	17:	6:
To one old Padd 1s. 15 hoggs going in 3 years old	7:	10:	0:
To 3 Sows and piggs 2 sows 5 shoots going in 2 years old	4:	6:	0:
To one old Sow & Do. with piggs	0:	16:	0:
To one Barrow going 4 years old	0:	12:	0:
To one Gulley mouth 6d.	0:	0:	6:
To 1625ll. of Tobacco att 1d.	6:	15:	5:
To one Negro Woman 1 Negro Girl 2 y. old	35:	0:	0:
To boy named Evan Lewis an Apprentice	6:	0:	0:
To 1 plow share and Coulter	0:	14:	0:
To one old Corn Barrell 1 old flax Brake	0:	2:	6:
To very old broad Axe 1s. 2 lights of window glass 4s. 6d.	0:	5:	6
To one old Couch frame 4 Muzzian Hides	0:	7:	0:
To 3 yearling Muzzian Hides	0:	2:	3:
Debts due from sundry persons			

144.	From Oliver Hickinbottom 600 ff of Tobacco	2:	10:	0:
	From John Earle 479 ff of Tobacco	1:	19:	11:
	From Solomon Bennard	0:	10:	0:
	George Hoover	0:	2:	6:
	John Mattomazah	0:	6:	0:
	Thomas Jones 96 ff of Tobacco	0:	8:	0
	Morris Nordike Decd 743 ff of Tobacco	3:	1:	11:
	Isaac Pirkins 213 ff of Tobacco	0:	17:	9:
	167: 13: 8:	168:	13:	8

Noe Relations to ye Contrary

~~Decd~~ that can be found Hint to ye Decd

Wm Comegys (Seal)
Abra.m Rodgers (Seal)

James Cruikshanks
Gilt. Hallonor

Greatest Creditors to ye Decd

September 12th 1724

Then came Anne Mullikin and Solomnly affirmed to ye aforegoing Inventory in form to the best of her knowledge before me.

Hynson Depty Com.ry
Qu.ns County

An Inventory of ye Goods Chattells Rights and Credits wch were of John Roach Late of this County Decd Viz.t

Too one Coat and Vest of Drugget	2:	0:	0:
1 pr. of Leather Breeches	0:	12:	0:
2 prs. of Yarn Stockings	0:	4:	0:
1 pr. of Woosted Do.	0:	1:	6:
3 pr. of old Shoes	0:	6:	0:
3 old Wiggs	1:	5:	0:
4 White Shirtts	0:	12:	0:
1 old Yarn Cap	0:	0:	4:
1 pr. of small Stillyards	0:	12:	0:
3 Leather Bags Containing 100 Weight	7:	5:	0:
3 Rugg 3 Blanketts & 3 pr. of Sheetts	3:	11:	0:
2 Bedsteads & Cords & Tides and a Cott	1:	15:	0:
A Cloath Mottle old Watch and 2 seals	1:	0:	0:
2 old tables	0:	6:	0:
A Looking Glass and Brush	0:	2:	6:
A Large Chest & Lock Do.	0:	12:	0:
2 small Trunks	0:	7:	0:
93 ff of pewter	2:	10:	0
4 old Rush Chairs	0:	4:	0:
A parcell of Earthen Ware	0:	7:	0:

145. 2 Chamb.r potts pewter	0:	2:	6:
5 Knives and 5 Forks	0:	5:	0:
3 stone Juggs	0:	4:	0:
6 small table Cloaths	0:	12:	0:
6 towells	0:	2:	6:
3 Quart Mugg & 2 pints Do. of Earthen	0:	3:	0:
4 Quart potts of Tinn and 3 pints Do.	0:	4:	8:
10 Dozen of glass quart Bottles	1:	5:	0:
4 large Case Bottles	0:	2:	8:
1 p.r of Dutch Blanketts	0:	6:	0:
2 tinn funnells	0:	0:	6:
2 pepper Boxes and 3 p.rs of Salts	0:	3:	8:
1 Quart Decanter and a Quart pott	0:	2:	0:
2 Half pint potts one gill and a Mustard pott	0:	2:	6:
2 p.rs of Iron Candlesticks & 1 p.r of Snuffers	0:	2:	4:
1 p.r of Brass Do.	0:	3:	6:
2 tinn Sugar Boxes & 1 p.r of pocket Stillyards	0:	2:	0:
one Duffell Great Coat	0:	12:	0:
1 p.r of Fire tongs Shovell and Chaffendish	0:	4:	0:
1 small old Gunn	0:	10:	0:
1 Box Iron and Heaters	0:	3:	0:
1 p.r of old Bellows	0:	0:	6:
Too pott Racks & 1 old Grid Iron	0:	9:	0:
3 old frying pans and three Scimers	0:	5:	0:
2 Copper Kettles q.to 35 ff	3:	0:	0:
1 Brass Saucepan	0:	3:	0:
1 Skillett Kettle	0:	5:	6:
2 Iron potts q.to 65 ff	0:	15:	9:
1 pale and piggin	0:	4:	6:
2 p.rs of Money Scales and some Weights	0:	7:	0:
2 Buckets	0:	2:	0:
2 Washing tubbs and 2 old Dry tubbs	0:	2:	6:
1 Rum Cask old	0:	2:	6:
2 powdring tubbs old	0:	5:	0:
3 fifty Gallons Cask old	0:	6:	0:
1 Broken Brass Mortar and pestle	0:	1:	6:
2 Cows and 1 Bull Yearling	3:	7:	0:
2 Mares and Colt	6:	10:	0:
1 Horse	3:	10:	0:
2 M. of Bricks	1:	5:	0:
2 Iron Wedges and 1 Adze	0:	3:	8:
1 Iron Clevis and one short Chain	0:	2:	0:
2 old Seisters and 1 old Search	0:	2:	6:
Too old Flesh Forks	0:	0:	9:
2 Iron Stands	0:	1:	4

One Currey Combe and one Brush - - -	0:	0:	10.
2 old Saddles and 1 Bridle - - -	0:	15:	0:
One W: small Trainor - - -	0:	0:	3:
Kent County Maryland Octob: 16th 1723	51:	13:	3

The Above and 4th in Inventory taken and Appraised by the Subscribers being Appointed and sworn according to Law Given Under our hands and Seals the Day and Year above Sd.

Simon Wilmer — Seal
Thomas Fisher — Seal

Nearest of Kin — all
Samuell Burwell

July 10th 1724
Then the above Inventory proved in forma Pauperis
C. Hynson Dep. Com. by
K. County

Jno. Dempster
Geo. Sd.

4 sides
C. Hynson —

An Inventory of all and singular the Goods and Chattells Rights and Credits of Thos. Taylor late of Kent County Decd so far forth as the same came to the sight and Knowledge of Josiah Lanham and Elias Ringgold Appr. of the Sd. Deceased Estate in Curr. Money of Maryland Feby 14th 1723.

1 old Bed and Bolster - - - -	1:	0:	0:
3 old Coverlets thinn Rugges and 2 old Cadders -	0:	14:	0:
1 old Bedding - - - -	0:	4:	0:
1 Country Cloath Blanket - - - -	0:	3:	0:
one Suite of Cloaths sold for 500 pounds of Tobacco at 1d ℔ pound - - - -	2:	1:	8:
3 old Chests with one Lock and Key - - -	0:	9:	0:
2 old tubbs 1 powdring D° 1 old Cyder Cask -	0:	10:	0:
3 old Dishes q. 13½ at 5d ℔ - - -	0:	5:	7:
5 ℔ old pewter at 6d ℔ - - - -	0:	2:	6:
7 ℔ good pewter at 7d ℔ - - - -	0:	4:	1:
1 pr. hand Mill stones spindle and frogg - -	0:	10:	0:
1 Iron pott q. 22 ℔ at 3d ℔ - - - -	0:	5:	6:
1 Iron D° q. 12 ℔ at 4d ℔ - - - -	0:	4:	0:
3 pr. of pott Hooks - - - -	0:	3:	0:
1 frying pann - - - -	0:	3:	0:
a parcell old Coopers tools - - - -	0:	5:	0:
2 old plow Shares and Coulters - -	0:	4:	0:
2 Swingle tree Irons - - - -	0:	2:	0:
3 old Hooks - - - - -	0:	3:	0:
1 old Iron posts - - - -	0:	2:	0:
3 small Axes - - - - -	0:	2:	0:

one old broad Axe - - - - -	0:	1:	0:
1 pr. old Collars - - - - -	0:	0:	8:
5 Iron Wedges - - - - -	0:	5:	0:
a parcell of old tinn Ware - - - -	0:	1:	6:
3 Locks - - - - -	0:	3:	0:
1 old Spinning Wheell and 1 Spinning D° - -	0:	5:	0:
1 old Jugg Earthen 1 Earthen pott 2 large Earthen pans - - - -	0:	5:	10:
2 old Earthen potts 1 old Jugg 1 old Gunn - -	0:	5:	0:
1 old Bible - - - -	0:	3:	0:
1 old frying pan 2 old Bottles 2 pr. old Fire Tongs - - - -	0:	3:	4:
1 old Siffter 1 pottrack - - - -	0:	4:	0:
1 old Nuttmeg Greater - - - -	0:	2:	0:
2 Mares - - - - -	3:	2:	6:
1 young Horse - - - - -	2:	0:	0:
1 Horse 4 years and 9 Months to serve - -	8:	0:	0:
10 Sows and 34 piggs - - - -	3:	19:	0:
11 Barrows 1 year 1 2 old 3 Barrows 2 yr. old -	2:	0:	0:
1 Barrow 1 year and 2 old - - - -	0:	3:	0:
4 Barrells of Indian Corn - - - -	1:	4:	0:
13 poor Sheep - - - - -	1:	13:	0:
4 year old Steer - - - -	4:	10:	0:
2 Cows and Calves - - - -	3:	10:	0:
2 old Cows - - - - -	1:	10:	0:
3 yearlings - - - - -	3:	0:	0:
2: 3 year old Steers - - -	2:	0:	0:
2: 2 year old Heifers - - - -	1:	10:	0:
one 3 year old Heifer - - - -	17:	7:	6:
417 ℔ of Tobacco at 1d ℔ - - -	65:	10:	8:

Nearest of Kin to the Decd — Elizabeth her + mark Cousins; Ann her + mark Jackson

Josiah Lanham Seal
Elias Ringgold — Seal

Greatest Creditor to the Decd — Edward Cosens; Thomas his + mark Ayers

Sept. 12th 1724
Then the above Inventory proved in forma Pauperis
C. Hynson Dep. Com. by
K. County

4 sides

June 25th 1724

An Inventory of the Goods Chattells and Credits of Margarett Brooks late of Kent County Decd Appraised in Curr. Money by the Subscribers.

148:

To 2 old Horses at 5 ℔ 1 Cow and Calfe 2. 5 ℔	7.	5.	0.
To one Cow with Calfe 2 & Barren Cows at 36 ℔	5.	12.	0.
To one Heifer 3 year old	1.	10.	0.
To one 4 year old Steer	1.	15.	0.
To 1 5 year old Steer	2.	5.	0.
To 1 Barren Cow	1.	16.	0.
To 2 3 year old Barrows at 10.	1.	0.	0.
To 8 Sows and Barrows 2 year old at 6.	2.	8.	0.
To 1 Sow and 4 piggs & to one Sow at 6.	0.	14.	0.
To 36 ℔ of pewter at 8d	1.	4.	0.
To 1 Feather Bed 65 pound Furniture and Bedstead	4.	5.	0.
To 1 Do. 25 ℔ with Furniture and Bedstead	1.	6.	0.
To 1 Bed Flocks and Feathers mixt and Furniture	1.	0.	0.
To 2 Iron Wedges 4 ℔ 1 old Woollen Wheel 1	0.	5.	0.
To 2 Iron pots pothooks 53 ℔ at 2	0.	8.	10.
To one linning Wheel 10, 1 trunk one small 7	0.	13.	0.
Box 3.		6.	6.
To 1 Frying pan 2 sifters 2 funnels 1 Churn	0.	2.	0.
To one Lanthorn 1 p.r of Sheep Shears	0.	3.	0.
To 5 peices of Earthen Ware 1 glass	0.	2.	0.
To one p.r of Spectacles 6, Fire Shovell Tongs	0.	10.	0.
To one Broad Axe 2 Narrow Axes Hand Saw Frs Adze	0.	7.	6.
To 6 old Hoes 4. 1 Hamm.r 2 p.r of Wool Cards	0.	3.	9.
To 9 glass Bottles Copp.r Quart pott	0.	6.	0.
To one old trunk 5 ℔ 1 looking Glass 1 ℔	0.	13.	0.
To one Womans Padd 5 ℔ mans old Saddle and Bridle	0.	5.	0.
To one Box Iron Heat & and purroll of old Books	0.	5.	0.
To one Suite of mens old Cloaths	1.	0.	0.
To 2 old Gowns and petticoats	0.	12.	0.
To Tools plow and Harniss	0.	3.	6.
To 3 tin pans 3, 2 old sickles 6			
	39.	1.	1.

Noe Credits nor — Certified by Relations for to sign — 1 p.r Appraisers

John Brooks — (Seal)
John Hurt — (Seal)

Sept.r 12.th 1724

3 sides — The 1 p.r Above Inventory proved in Forma before me — Thynson Dep.ty Com.ty The County

149: A true Invent.y of the Goods and Chattels Rights and Credits of Henry Evans late of Kent County appraised in Current money by us the Subscribers

	£	s	d
To two Cows & two yearlings	4	10	0
To two three year old heifers	3		
To two Sows & 12. Shoats	1	14	
To 1 small pewter dish one plate and two spoons		12	6
To 1 Iron pot 21 lb at 3d p.r lb		5	3
To 1 Frying pan			1 6
To 1 flesh fork & 1 Candlestick		1	4
To 1 half bushel 1 old bucket & 1 old Noggen		3	
To 1 old Axe 1 old Grubbing hoe & old Chows		2	10
To 1 old Feather Bed	1	17	
To 1 old Chest & 1 old woollen wheel		9	
To 1 bag 1 old tub & one old bowl		2	
To 1 old plow Share & Coulter		5	
To Six hundred & ten pound of Tobacco at 1d p.r lb	2	10	10
	15	4	3

A true Invent.y by us
Wm. Bailey
John Allaby
John Hurt (Seal)
James Wiatt (Seal)
Executors Creditors
John Riley
Nicholas Riley } next of Kinn

1 side

V: A true & perfect Invent.y of all & singular the Goods & Chattels Rights & Credits of Abraham Clark late of Prince George County deceased taken & appraised upon Oath by us Henry Wright & Abraham Boyd Appraisers thereunto authorized & appointed so far forth as came to our Sight & Knowledge this 29.th day of February 1723/4

Inprim

	£	s	d
The deceased wearing Apparrell	1		
Rob.t Brooks bond for	8		
Geo: Cooke bill for 650 lb Tob.			
Edw.d Cooke Junr 332 lb Tob.			
982 at 1 ℔	4	1	10
	13	1	10

The above appraisement made the day & year above written Witness our hands & Seals — Henry Wright (Seal)
The above appraisem.t allowd by us — Abram Boyd (Seal)

Ralph Crabb
George Rae } Exd it
Abraham A Clark his mark
Sworn Jurd

Exd 17th Orrogative office 12th
Then came Wm Taylor & made oath to the within Inv.t & the Same doth be fore me
Geo: Walter Rogl

Calvt County ss
X: An Inventory of the Goods and Chattels which were of Daniel Martin of Calvt County Deceased appraised in Current money by us whose hands & Seals are hereunto affixed / being Sworn according to Law this 20th day of May Anno 1724.

To 1 bay horse about 4 yrs old	2	10 -
To 1 Grey Gelding	3	- -
To 1 Grey Mare & 1 grey horse Colt about 2 yrs old	3	10 -
To 2 Cows @ 1/10	3	- -
£	12	- -

Wm Gray (Seal)
Jos: Duke Jun.r (Seal)

Memorand.m
That we the Subscribers here below are two of the principal Creditors to the Deceased viz
Simon Gray his mark
S. Makgill

9th October 1724
Was the within Inventory proved by the Exors Charles Taggette & James Somerville before Wm Smith Esq Chief Justice Calvt County

1st side

Calvt County ss
X: An Inventory of the Goods & Chattels which were of James Dugin late of Calvt Cty Deed appraised in Current money by us whose hands and Seals hereunto affixed being Sworne according to Law this 25th day of June Anno Dom 1723

	£	s	d
1 old Feather Bed & furniture	2	10	-
1 D.o with no furniture		10	-
1 Small Iron pot 1 Iron Kettle		10	-
1 Spit		1	6
a parcell of old Iron & working tools		3	-
2 p.r Taylors Shears		5	-
a parcell of old pewter		8	-
1 Box Iron & Heater		4	-
5 tun milk pans		5	-
2 old Chests & two old tubbs		15	-
1 washing tub 1 pail with other Lumber		8	-
1 Course Sifter			4
4 Cows & Calves	8	-	-
1 Cow & Yearling	2	5	-
3 Heifers of 2 yrs old	4	-	-
1 D.o a Yearling		13	-
5 hogs ab.t a year old	2	10	-
8 Shoats	2	-	-
1 Sow		10	-
1 Mare	4	-	-
1 2 yrs old mare Colt	1	10	-
2 Barrells Indian Corn		16	8
81 lbs Tobacco			
£	32	4	6

Wm Jawkins (Seal)
E. Taggett (Seal)

Memorand.m

That the Subscribers are two of the nearest of kin and two of the principal Creditors to the Deceased and acknowledged themselves satisfied with the within appraisement

Samuel Vines
Wm Holloway
Horsey Jones
B. Markall

9th October 1724 Was the within Inventory proved by Sarah Dugles admr. of James Dugles according to the Law directs before me

W. Smith Dep. Comy.
Calvt County

2½ sides

September ye 21st 1724 The Additional Inventy. of part of the Goods & Chattels of Roger Wheeler late of Calvt County Deceased taken account of by us this Day & year above written.

	£	s	d
To 9160 pounds tobacco being the Crop of tobacco made on the Plantation at Mr Wheeler's	38	3	4
To a parcell of Goods from Mr Tobias Bowles at his shop notes	43	9	8
To a parcell of Goods from Mr Bradly at his Shop notes	13	18	9
To 1 Mulattoe Boy		4	6
To a parcel of new Goods	2	19	10
To a parcell of Things	1	10	
	100	6	1

As witness our hands and Seals the Day and year above written

James Hughes (Seal)
J. Hingan (Seal)

Octo: 2: 1724
Was the above Inventy. proved by Robt Wheeler according to forme before
Signed as nearest a Kinsman W. Smith Dep. Comy.
Elizabeth her X mark Wheeler Calvt Cty.
1½ sides
Ann Wheeler

Additional Invent.y of ye Estate of Mr Anthony Drew as delivered to us by Geo: Drew Exor. of ye Anthony Wz.

	£	s	d
To 7 bushells of old Dammified barley		7	0
To 1 old money Scales		3	-
To 9 hogs at 16	7	4	-
To 1 flax hackle		2	-
Debts due to ye Dead			
Mr Thomas Larkin by his note	20	-	-
Debts in Tobacco from Sundry as informed by ye Exor	27	16	-
The Crop of Tob.o made on the plantation by ye hands the same ye Head died	3205		
And fifty Barrs of Indian Corn	4305		

Appraised by us the Subscribers June ye 20th 1722

Roger Mathews
Ye Clark

	£	s	d
Ye Negro proved of 27 Tob.o & Clark of Tob.o 9:7:9 Stores in Currency	9	14	-
Applaid in Cash	27	16	-
	37	13	-

16th Octo: 1724 George Drew Exor. of Mr Anthony Drew maker Oath to this addcc in Common form before me

John Gibson Dep. Regr.

1½ sides

The Inventory of the Goods and Chattels of Roger Lee's Estate late of Charles County deceased Wzt.

	£	s	d
To a parcell of old wearing Coathes and Six yds of Durosk cut into Coats	1	8	0
To 1 old Flock Bed and Covering	1	16	-
To a parcell of Lumber		10	-
To 1 old Cow & Calfe & two Heifers	4	-	-
To 1 young horse ab.t two yrs old very poor		16	-
To 4 barrows at 8 d ⅌	2	16	-
To 6 Sows & 6 young hogs a 6 d ⅌	3	12	-
To 2 young hogs at 7 d ⅌		14	-
To 1 mare & Colt running in the woods uncertain whether alive or dead	1	5	-
To 1 young mare	1	-	-
£	17	17	0

154 We the two Sworn appraisers have to the
best of our Judgment at the above Inventory
witness our hands & Seals this October the 2: day
1724

Barton Smith (Seal)
Jon: Neale (Seal)

We the Creditors of Roger Lee do approve
of this Appraisement: as witness our hands this
Second day of October 1724

John his T mark Jamison
John his T mark Noe

22d October 1724
Thomas Jamison Adm: of Roger Lee maker
Oath to the within Invent: in Common Form
before me
Wm Holland Com: Gen:

This Invent: being the same with the
Invent: exd: of the Estate of Winifred Lee
the former is held of no effect & this to
be taken for the true Invent: of Roger
2½ sides and Winifred Lee's Estate

Y: An Invent: of all and Singular the Goods
Chattells Rights and Credits of John Gould of
Talbot County Taylor deceased taken and
appraised in Cash by us the Subscribers
the Ninth day of July Anno Dni 1722.

To 1 half worne Suit of Druggett Apparell		1	
To 1 Linning Jacket & breeches and Shirtland		10	
To 2 Shirts		10	
To 1 old Shirt 2 old Handkerchiefs 2 old Work Clothes		1	
To 3½ yds of new Linnen		3	6
To 1 pair Linnen Spatterdashes		1	
To 2 pr of old Worsted Stockings		1	
To 1 old ragged Hat & breeches		1	6
To 7 hanks of Mohair & 6 doz Buttons		3	
To 1 old Hat at 3s To 1 wallett at 6d		3	6
To 3 pr of old Shoes		4	6
To 1 Small Indian bagg			6

155 To Sirrup of Marsh blossom — 1 1
To 1 Small Chest Lock & key — 4 6
To 1 Small Desk — 2 6
To 1 box of Sugar 4 lb & 1 Small Kindroll 6d — 5
To 1 Gelding at 3£ & 1 old Saddle and Bridle — 3 1 6
To 194 lbs of Tobacco in the hands of Edward Lee — 16 2
To 166 lbs of Tobacco in the hands of John Bale at 1d ½ lb — 13 10
To 60 lbs of Tobacco owed by Peter Hunt at 1d ½ lb — 5
To 60 lbs of Tobacco in the hands of Henry Wharton — 5

£ 8 14 1

The above is a true account of the Estate of John Gould as brought to our Sight & Knowledge & appraised by us in Current money of Maryland this 10th day of July Anno Dni 1722
Frans Rolle (Seal)
John Barthett (Seal)

Prerogative Office
26: October 1724
Mr Daniel Thorwood the Adm: maker Oath that the aforegoing Invent: is just and true to the best of his knowledge & that if any further effects shall come to his hands he will exhibit the same in an addl Invent: Sworn before
John Gibson Dep: Regr

No Relations in Maryland
Exrs { David his mark & Mark Fran: Rolle

3½ sides

156 Inventory of the wearing apparrell, Goods
X: and Chattels of Thomas Cornwell Deceased

Imp.

	£	s	d
The whole wearing Apparrell amounting to	4	13	-
To one feather Bed & Bolster & pillows	3	-	-
To 2 ditto one at 3 lt & One Course at 2 lt/10	5	15	-
To one old Flannell blanket One other ditto One old Kingg Quilt	—	15	-
To 5 very Course Sheets two fine much wore one midling	— 1	10	-
To two bedsteads One old Saddle without bridle	1	7	-
To one pair large Hand Irons Jonder & dripping pann 2 Spits	2	16	-
Two old pales frying pan & flesh forks	—	6	-
To one p: Bellows Six Cane Chairs four very old Chairs	3	7	-
Eight old Chairs a Trunke & old table	1	14	-
Three large pewter dishes One Halender Six plates one Bason One Soop dish & Salver g: 34 lbs	1	14	-
One old Chamber pott a large dish a Salt seller Six Spoons & porringer & small basons g 12½ lbs	—	6	3
Three small basons at 3s One brass ladle & Scumer four brass Candlesticks Mortar & pestle and Snuffers g: 9 lbs	1	—	6
Five Table Napkins & Table Cloth very old	—	2	6
One very old Gun without a Lock	—	1	-
One Silver Tankard	—	8	-
One very old looking Glass & Barbers bason	—	2	-
Three tinn pans Three Earthen D: One hand mill & furniture	1	4	-
Two Iron potts g: 129 lbs & 5 pd	2	13	9
Two D: pott hooks g: 6 lbs One pott rack g: 19½ lbs & 5 d	—	12	-
To 183 lbs old Iron & 10 pd lbs one Hominy pestle	—	16	9
To one plow Share & Colter two Grubbing hoes & wore	—	12	-

157 Lower Cows & Calves & 2 Yearlings

	£	s	d
	19	5	10
Two Cows & 2 yellings & 3 —		6	-
To 3 Cows at 2 One small Bull at 1 £ 5 s	7	5	-
A small Star four yr old & yelling heifer & 15 s	—	2	15
To one two yr old Heifer at	1	—	-
One bay horse branded on the butt R	4	—	-
Six broad hoes One narrow D: old Iron 2 Chains in g: 40 - 3/4	—	13	4
Two plows 3 plows & 10/2 axes and one Saw at 5 s	—	15	-
2 Iron potts one 62 lbs & 5 pd p lb One g: 28 lbs at 2½ pd & 3 pd pot hooks g: 7 lbs	1	15	2
1 old pewter dish 2 small hollow D: g: 7 lbs & 6 d	—	3	6
4 old milk pans One old frying pan a pretty good feather bed & bolster at 2/10 £	2	12	6
Old Rugg blanket at 2/6 & Course Sheet & hair Cloth & 10	—	6	8
Three old pales 10 Shoats at 1/10 £	9	16	6
3 Cows & Calves & 55 s each & Three Cows & 3 yellings & 3 £ each & yearling & 15 s	9	15	-
One yearling at Mr. Hoads & 10 s & a Cart and Saddle 2/10 £	3	—	-
a Suit of Curtains & 18 s 3 large Barrows & 18 s each	3	12	-
Six small barrows & 10 s One smaller D: 3 s two Sows & pigs	4	11	-
One large old Bible at 15 s & small brush at 1 s	—	15	6
One old tin Candlebox & Trowell & 1 s 4 lbs wool & Course Sheet 65 & half Crown & 19 s 6 d & parcel small nails & 7 s	1	6	6
a Chamber door lock & 3 s 2 old Knives & forks 6 d	—	3	6

158/ A book called Comedia Comedia @ 2/6 One Iron pot q. 45 lbs. } 1 " 4 " 3
One large pot hooks & 1 p. —
Small ditto 1/ —
2 Axes & old hilling hoe & edge & } — 5 " 6
x Cutlass rest —
One p. old Stilliards & pea & } — 7 —
old frying pan & tin pan at 1/
One old flock bed @ 10/ One Iron } 5 10 —
@ 3 lb & One Smaller 2 lb —
Three Cows & Calves @ £2/15 each } 10 — 5 " —
& £5 One heifer & Calf £2 —
Six yelings @ 15/ each is £4/10 } " 6 " 15 —
One Cow at £2 15/ —
Three large barrows @ 15/ each } 3 16 —
2 Sows & 11 piggs £1/11 —
Two large piggs @ 2/6 each } — 15 —
one Sow @ 10/ —
Four Sows at 2/4/ 26 large pigs } 5 9 —
at 2/6 each —
One large Shear @ £3/5 three } 9 5 —
Smaller d.: at 2 lb each —
Two Steers 2 yr old @ 25/ One } 4 10 —
heifer & Calf £2 —
A large Calf @ 10/ two large } 2 — —
yelings @ 15/ each —
One Mare & Colt @ £3/10 & } 10 — —
Yearlors @ £3/10 & Cart drawn
To 9 Barrells Indian Corn @ 8/ } 5 4 —
p. barrell is 5 d.: at Whitsuntide
at 8/ p. d.
One old Gun @ £1 One bay } 5 — —
mare & Colt @ £4 —
Three old Chairs @ 3/ One } — 18 " —
Oval Table 15/ —
To 4 bushels @ 3/ p. bushel — 12 —
To 1 old Bolting — 2 6

195 " 14 " 2

Appraised Octo 4th 1723 pr me
10m Hamilton Doal
Rich: Owings Doal

159/ Nearest Kin

George Baloy Doal
Thos Cornwell Doal

Dulany attny in fact
for Mrs Jolin Willis &
Jonathan Scarth Ens

Robert Gordon a Creditor

3d November 1724

Mr Patrick Simpson adm. of Thomas Cornwell makes Oath that the within is a true & perfect Inventory of all the Dead Goods & Chattells that have hitherto come to his hands possession or knowledge that he knows of no Encumbrances by any person whatsoever and that if any more of the Dead Goods shall come to his hands or possession he will exhibit the same in an additional Invent.y

Tho Addison
Gen. Cour.

9 1/2 fidd

Queen Anne County ss
In Maryland

A true and Just Inventory of all & Singular the Goods & Chattells Debts Rights & Credits which were of William Sonder late of said County dead taken this 8th day of June Anno Dni 1724

	£	s	d
To wearing Apparrell —	2	11	4
To 1 feather bed and bolster & 2 pillows & a pair of blankets & one old rug —	3	10	—
To 1 old bedstick & bedstead & 1 blanket —	—	5	—
By 3950 lbs pounds of Tobacco —	16	9	2
To two Cows & Calves —	4	10	—
To two heifers of 3 yr. old —	3	—	—
To 2 heifers of 2 yr old —	2	—	—
To 1 Mare & Colt & yelling Colt —	3	—	—
To 1 small bay Gelding —	3	—	—

To 1 young horse of 2 yrs old	1	-	-
To 1 head of Sheep	1	16	-
To 1 small Oval Table		8	-
To 1 small Trunk		3	-
To 1 Chest & small Ditto & 2 old Leather Chairs & 1 old Table all old		17	6
To 1 large Grinstone		4	6
To 1 large Iron pott		5	6
To 1 small Ditto		1	6
To 10 Glass bottles		3	4
To pail & small Ditto & 2 buckets		6	6
To 1 old plow shears & a Collar		5	-
To 2 small Kimlotts		2	6
To 5 Earthen Jugs & 4 pans		3	6
To 1 Box Iron & heater & repair of old fire tongs all old		1	6
To 3 falling axes and 2 broad hoes and narrow hoes		6	-
To 1 small looking Glass		1	6
To 1 old funnell			6
To 35 lib of powder	1	9	2
To 16 lib Wooll		8	-
To 26 hogs of 2 yrs old	6	10	-
To 2 large Sows		12	-
	53	12	-

Sign'd by the Appraisers

James Brown (Seal)

Sign'd by the being nearest of Kin

Jn: Johnson (Seal)

Witt: Burton his H mark (Seal)

William Pinder (Seal)

Creditors
John Howell
Stephen Pinderman

October 22: 1724 Then came Priscilla Pinder Adm.x of William Pinder late of Queen Anne County Dec'd and Exhibited the within Inventory and proved the same in Common form before me

Wm Hemsley Deputy Cnty Clerk Queen Anne County

3 1/2 Pd

A true and perfect Inventory of all & singular y.e Goods Chattels and Credits which were of Wm. Pinder late of Queen Anne County Dec'd taken & appraised in Current money by us the Subscribers this fifteenth day of July Anno Dom 1724

Wearing apparrell			1 6
5 Cows and 6 Calves	10	-	-
1 Steer of 5 yrs old	2	5	-
1 Heifer of 3 yrs old	2	-	-
2 do of 2 yrs old	1	-	-
1 plow horse £2 1 mare & Colt £1	3	-	-
1 horse 2 yrs old £1:5 1 yling mare	2	3	-
10 of 2 bolts 8			18
1 Sow & 4 Shotes			10
1 Feather bed 1 old rugg 1 do Blanket Hyde & Cord	2	-	-
1 do older 1 rug & 2 old books		10	-
1 old box & 1 do Trunk			1 6
1 Earthen Jugg 2 do porringers 2 do plates		3	-
19 lib pewter at 7 p lib 10/6 1 old pott wt 34 at 2 1/2 - 8/6 3 p looks 2/6	1	1	6
1 old looking Glass 2 do pails 1 pigger		4	-
11 bowls 4/ 1 Sett of wedges 4/ 2 old Hoes 6d		8	6
1054 lib Tobacco at 1 p lib	4	8	8

162/

	£	s	d
1 old powdering tubb		3	
2 old Smoothing Irons		1	
1 Trim Funn & 6d 2 hydes 2			
2 Geese 2s 1 padlock 6d		5	
1 old pewter Tankard 1s 3 Earthen			
butter potts 4s		5	
1 old Hatchet 2s 6 Glass bottles 1/6		4	
To a parcell of Lumber		8	
To 1 Cow & 1 yelling		2	
To 4 hogs 2 yr old		1	12
		34	14 8

his
Charles R Neale
mark
Charles Seth
Kindred

John Wright Leal
Ja: Downes Leal

Henry Wright Ex: Sarah her R mark Watts Sen

October ye 29th 1724 Then came James Lapor Adm: of Richard Watts late of Queen Anns Co: deceased & exhibited the within Invent: & proved the same in common form before me

Wm Hemsley Deputy
Com: Queen Anns Co:

3½ sides

An Inventory of all the Goods & Chattels Rights and Credits of Thomas Walsh late of St Marys Co: deceased appraised in Curr: money by us under written Sworn appraisers this Eighth day of April Anno Dom 1724 Viz:

	£	s	d
To 4 Cows & 2 Calves & 3 yelings	4	15	-
To 3 heifers & 1 Bull Sum	2	15	-
To 4 Sows & 5 pigs & 25 Shoats	3	10	-
To 2 old Horses	2	10	-
To 2 old Beds & furniture	3	5	-
To 85 lb pott Iron at 4d p lb	1	8	4
To 25 lb pewter at	1	-	10
To 5 Barrels Corn & 100 lb meat	2	15	8
To 1 Bushel Salt 1 Bushel Coarse	-	2	8
To a parcel Leather & some Carpenters tools	2	5	-

163/

	£	s	d
To a parcell Iron & 1 old Gunn & 1 Spitt	-	15	-
To a parcell Lumber & some Earthenware	-	17	-
To 1 p: of boots & 1 Saddle & 2 bridles	-	12	6
To 16 bottles & 2 old Axes & 2 hoes	-	8	6
To a Convict Servant man	4	15	-
To 4 lb of Feathers & 1 p: Stillards	-	6	4
To 1 Spinning wheel & 6 old Chairs	-	14	-
To 1 p: Shears & a p: fire tongs	-	1	6
To 1 old Chest & 1 box & a parcell board & trunk	-	16	-
To 18 yds of Linnen & a parcell of tobacco	2	-	-
To a jerkstaff & some Shoemakers Tools	-	6	-
To a Chest 2 Raisors & a parcell old Cloaths	-	11	-
To a Bagg and Corn & parcell old Rope	-	7	-
To 12 lb beef & a parcell pork	-	2	-
To a Basket & Sifter & 1 Cart old	-	6	6
To 8 Geese & 17 Dunghill fowls	-	17	6
To a Rug & 2 old blankets & 3 lb of Feathers	-	4	6
To 2 hydes & 1 Grindstone & 1 Gridiron	-	6	-
To 3 quires of Paper & one looking glass		7	6
To Iron postle & ½ bushel wheat	-	5	6
To Six Cypress quarters		1	6
To 1 young mare		1	15 -
Sum Totall	41	3	4

Appraised by us under written Sworn appraisers as witness our hands and Seals this day and year first above written

Joseph Hobbs Leal
James Baker Leal

No Kindred at age

Jacob Williams
Ex: Timothy Murphy
his ⊥ mark

Septemb ye 23: 1724
Then

164

Thos. Cane Robert Roston Executr. of the within named Thomas Lodah Lands made Oath that this is a true and perfect Inventory of the Estate of the said Deceased which hath hitherto Come to his hands and that he knows of no Concealment according to the direction of the Act of Assembly in such Cases provided

Sworn before me

Thos Hisguith Dep. Comty of St Marys County

4½ fees

St Marys County ss

An true and perfect Inventory of all & singular the Goods and Chattels of Wm. Banister Junr. who died Intestate & which Came to the sight of me William Banister Senior

	£	s	d
To one Cow & Calf at	2	--	--
To one barren Cow at		15	--
To one young Steer at		15	--
To one young horse at	1	5	--
To 11 hogs at	2	15	--
To one barrow		7	6
To 7 Geese at 2s a pc		14	--
To one pott rack at		5	--
To one Table & form at		15	--
To 5 pcks of Salt at		2	3
To 11½ lbs of pewter at		9	7
To 2 flag Chairs at		3	--
To one doz & ½ of spoons at		2	3
To 2 little mugs & 2 old piggons at		2	--
To 150 lb of pork at 2s ⅌ lb		1	17
To 1 Mare & Colt	2	--	--
To one bed bolster & pillows & Rugg at	2	10	--
To Lesser hogs		1	11
To 12 lb of Salt at		4	--
To old Lumber at		18	--
To Tobacco 38 ⅌			
	£ 20	11	1

A true & Just account of Wm. Banisters Goods Appraised which Came to sight as witness our hands and Seals this 4th day of November 1724.

165

The persons undrwritten named have signed both as Kinsmen and Creditors

John Hoard Leah
Thomas T Banister
his
Stephen T Gibson Leah
mark
Hugh + Williams

Nov: 4th 1724 Then Came William Banister Lend Adm: of Wm. Banister Junr. and made Oath that the within is a true & perfect Inventory of the Estate of the Deceased which have hitherto come to his hands and that he knows of no Concealment according to the direction of the Act of Assembly in such Cases provided Sworn to before me

Thos Hisguith Dep. Comty of St Marys County

3½ fees

An Inventory of the Goods & Chattels of Thomas Molton of St Marys County Deceased appraised in Current money viz.

	£	s	d
11 barrows and spade Tools at 8s ⅌	4	8	-
35 two years old barrows & Tools a 3s ⅌	6	2	8
5 three yrs old out lying barrows a 6s ⅌	1	10	-
7 two yrs old do barrows & Tools a 3/6	1	4	6
3 Six yrs old Steers 6/15 two five yrs old do 3£	9	15	--
1 four yrs old do 1£ 15 one 3 yrs old do 20s	2	5	-
4 two yrs old heifers & 1 Steer a 14s ⅌	3	10	--
5 yearling Steers & Cows & Calves a 30s	12	5	--
3 barren Cows a 25s ⅌ Six Ewes & 1 wether 5s ⅌	5	5	-
1 four yrs old horse 4£ one old do 10s	4	10	--
1 old mare 10s One yrs old horse 20s	1	10	--
1 old mare 5s one 2 yrs old do horse 20s	1	10	--
1 mare Colt 8s one feather bed, bolster 2 pillows 1 pr of Sheets 1 blanket Silk rug & Curtains	3	3	-
1 small do 1 pr old Sheets & old blanket Quilt & Curtains	2	10	--

166/

	£	s	d
1 old d°: 1 old d°: of Sheets 1 blankett and rugg	2	--	--
1 old flock bed and Covering 15s one d°: Ering 8s	1	3	--
2 p.r Sheets 20s four old sheets 8s	--	1	8
5 p.r: of inside Sheets 4l 22 3/4 yds of Garlix 14d	2	6	8½
32 yds of Dowlas 10d p.r yd 10 yds of Sheeting 18d p.r	2	2	8
13 yds Crown linnen 6s p.r 3 yd of ~~Sheeting 18d~~ narrow Scotch Cloth	--	7	6
12 yds broide blue 6s p.r 3 yds Druggett 20d p.r	--	11	-
4 yds narrow Check 10d p.r 2½ yds Cotton 10d p.r	--	5	5
1 Sing.l Check 15s one yd Callimanco (10d)	--	15	10
1 p.r Course worsted hose 2s one Castor hatt 6s	--	8	-
1 Felt hatt 18d 3/4 white Crown Thread 3d	--	1	--
9 hanks fine thread 18d 3/4 of Coloured d°: 1s	--	2	6
a parcell of broad tape 1s 2000 3/4 pins 2s	--	3	-
2 Quire paper 18d one knife & fork Razor and penknife	--	2	6
1 lb powder & 4 lb of Shott	--	1	-
1 broad Cloth Coat & durgy Vest and breeches	2	10	-
71 lb of nails 4d p.r 2 Chests 17s 10d d°: 4 p.r 6d	2	2	2
1 old Gun 6s 10 old bottles 20d 127 lb of pott Grey 2d p.r	1	8	10
1 box Iron & heater 3s 1 pair mortar & pestle 5s	--	8	-
1 p.r Woollcards 18d ½ doz of Soup plates 5s 8d	--	6	6
2 old plates 7s 11 dishes q.t: 5 lb at 9d p.r	1	16	3
1 parcell old dishes plates & basons 2s 6d	1	6	-
3 doz: & 2 spoons 3s 6d 19 lb of old pewter 2d p.r	--	8	3

167/

	£	s	d
1 pewter bottle 6d one p.r of sheep shears 1s	--	1	6
1 Gallon flaggon pott 10 pottles d° 19s: d°	--	6	0
1 p.r: of old Stillards 5s 1 Table 5s 3 pails & piggons	--	18	-
2 old Sieves 6s: 7 butter potts old 2s 2 d°: 6d fine pans 15d	--	3	11
3 Earthen plates 1 small Cup 1 mustard pott	--	1	6
a parcel old Wood ware 30d a p.r old books 18d	--	4	-
a parcell of old Copper tools 8s 1 Iron pestle	--	10	6
7 lb of wooll 4d p.r 1 Looking Glass 8s	--	10	4
4 Iron wedges 5s 1 broad hoe 18d	1	1	6
7 Cyder Casks	--	8	-
1 old Cart & Cross cross wheels	--	8	-
1 Snaffle bridle 18d a parcell old axe hoes & Iron	--	6	0
two undrest deer skins 2s two old books 18d	--	3	6
two pieces of Gold one 4:16 dollars 2:8	£ 7	s 4	d -
	94	13	10

The above Goods appraised this 21:st of 7:br 1724 as witness our hands & Seals

Chem.: Gardiner

Kindred
Mary his + mark Howard
Thomas Mattingly

Will.m his + mark Howard

Creditors
George Birch
Sam.l Williamson

Moved 3:d 3:1724

This Came Mary Molton & Richard Molton Exr:s of the within named Thomas Molton & made Oath that this within is a true & perfect Inventory of the State of the S.d deceased: as have hitherto come to their hands & that they know of no — Concealm.t according to the direction of the Act of Assembly in such Case provided & before me Tho: Hesquith Dep.ty Com.r of St. Mary's County

8 Sides

168 A true & Just Inventory of the Goods & Chattells of Ignatius Greenwell late of St Mary's County deceased appraised in money this first day of October in the year of our Lord God 1724 by us under written Viz:t

	£	s	d
To 1 Negro man called Ned 30 } 1 negro woman called Jane 30 }	60	-	-
To 1 negro Girl called Filla at 12 } & 1 negro Girl called Pegat 12 & 1 Do: called man at 6 £ }	30	-	-
To 4 Cows & Calves at 30 each } 1 Large Share at 40 }	8	-	-
To 2 three yr old Cattle a 16/8 each	1	13	4
To 3 small Steers at 25 each & 1 yling at 8:4 }	4	3	4
To 15 Sheep at 6/ & 1 horse at 6 £ }	10	17	6
To 3 large hogs at 7 each 20 small Do: at 2/6 }	3	11	-
To 1 Spinning wheel at 6/ & 100 lb Feather bed & furniture at 4 £ & 1 new Do: at 9 £ }	13	6	-
To 2 yd of Course Sheets at 7 each	-	14	-
To 1 hand mill at 25/ & 4 yds of Grogrum at 20 }	1	11	8
To 1½ yds of Birdseye at 2/ & 7 yds of Cambrick at 1/ }	1	10	-
To 14½ yds of Linnet 1/ & 6 yds of Canvas at 8d }	-	18	6
To the Apparell of the dead and Saddle }	3	10	-
To 40 lb of wool at 6/ & 38 lb of nail at 5d }	1	16	-
To 60 lb of pewter at 1/2 & 6 flag chairs at 2/6d }	3	15	-
To 1 fiddle at 20/ & 1 gun 20/ }	2	-	-
To 55 lb of pot Iron at 3 & 3 Tankards at 6/ }	-	19	9
To 3 hoes of 6 d at 10/ & 2 pot racks & 1 coffee & small press & tabb blinds }	-	19	-

169 To 2 Razors & 1 hone at 2/ & 1½ lb of thread 5/6d } — 9 6

To 2 Chamber pots at 2/6 & 1 spit & trowell & 4 wedges at 9/6 } .. 12 —

To 1 plow & Cart at 6/ & 2 dor Skids at 4/6 & 2 bags at 3/ } — 13 6

To 1 p.r of Stillards at 3/ & 17 bottles at 3/ & 19 lb of Feathers a 19d } 1 5 -

To 28 lb of old pewter at 8 & 2 p.r of Duffields & 1 Curry Comb 3/4 } 1 2 -

To a parcell of old Lumber at 2 - -

155 5 11

Appr.m: being sworn Kinsey Greenwell & Robt. Hord Jr. Creditors & Satisfied with the same as Witness my hand

Nicholas Nmill his mark

John Greenwell } Kindred
Stephen Greenwell }
Jn: Hawood } Crd.

Novembr ye 4th 1724.

Sign Cons Mary Greenwell and William David Executr: of the within named Ignatius Greenwell and made Oath that the within is a true & perfect Invent: of the Estate of the said dead which have hitherto come to their hands and that they know of no Concealment according to the Act of Assembly in such Case provided

Coramme Tho Hilquith Dep.ty Comptry of St Mary's County

6 sides

An Inventory of all the Goods & Chattells of William Rothe late of St Mary's County Dead appraised in Current money by Roswell Neale & Peter Mill Viz:t

In the Chamber above Stairs

	£	s	d
To 8½ yds of Dowlas — @ 1/6 p	—	12	9
To 45 yds of Dunbriggs @ — 8 p	1	10	4
To 2½ yds of Huggabark @ 1/4 p	—	3	4
To 3½ yds of Coloured Fustian @ 12 p	—	3	6
To 18 yds of Country Cloth @ 2 p	—	1	16 —
To a parcel Buttons & mohair	—	1	10 —
To 2 Suits of old Linsey Curtains @	1	18	—
To 1 lb 20 oz of Tobacco pipes @	—	1	6
To 1 small chest @		5	—
To 2 horn Combs — @ 3 p	—		6
To 5 old Chests & one box @	—	1	5 —
To 3 p. of old wooll Cards @ 12 p	—	3	—
To a parcel of old mettle buttons and a few gun flints	—	2	—
To one bed and furniture @	4	6	—

Below Stairs

To one old bed and furniture @	4	—	—
To one bed and furniture @	4	6	—
To one old bed and furniture @	3	11	4
To a parcel of old bed lining @	1	8	—
To 2 Huckaback Table Cloths and 4 napkins @	—	13	—
To one old Curfe D° @		4	—
To the Dowager's wearing apparel	3	10	—
To 3 old Shirts @		12	—
To a parcel of old handkerchiefs @		10	—
To a p. of old Shoes @		4	—
To one small Case with Six bottles @		6	—
To one old Chest &		6	—
To one Ditto @		8	—
To two old tables 1 old Cupboard	1	3	—
To three old Rush Chairs @ 2/6 p		7	6
To 9 old flagg Chairs @		16	—
To 7 old wooden D° @		10	6
To one old Cross cut saw @		8	—
To one Blunderbuss gun @	1	—	—
To two old Guns @		12	—

To two handsaws @ 1/5 p	2	—
To 5 hinges for Chests @	4	—
To one new hilling hoe @	1	4
To 2 new grubbing hoes @ 1/6 p	3	—
To 3 old narrow axes @ 1/ p	3	—
To 5 Sickles — @ 6½ p	2	6
To a parcel of old Iron	6	—
To 5 Iron wedges — @ 2/ p	10	—
To 29 old Glass bottles @	4	—
To 5 flasks D°	1	—
To one warming pan @	12	—
To two old looking Glasses @	5	—
To ten old Case Knives 5 old forks @	5	—
To 2 p. of Hire tongs @ 3 p	6	—
To one Chafing dish @	2	—
To one box Iron @	3	—
To 2 brass Candlesticks @	1	—
To one Dresse	6	—
To 2½ lb Coloured thread @ 2/6 p	7	6
To ½ lb of white brown D°	2	—

In the Kitchen

To 4 Iron potts @	1	— —
To 2 Iron Spitts @	10	—
To 2 pott racks @	4	—
To 2 large frying pans @	5	—
To 2 smaller D° @	3	—
To 1 Grid Iron @	1	6
To 3 flesh forks one Skimmer @	6	—
To 2 small brass kettles 1 Copper D°	6	—
To 1 old broken bell mettle Skillet @	2	—
To 2 brass mortars & pestils @	6	—
To 1 p. of large fire tongs @	4	—
To 4 pails 3 piggons one old Churn tub @	10	—
To 5 bread trays @	6	—
To 2 old tables one old form @	3	—
To 2 old Seifters @	1	6
To 1 p. of small Stilliards @	6	—
To 7 lb of pewter @ 10 p	3	2 6
To 5 doz & 2 new pewter spoons @ 2 p	10	4
To 9 old D° @	1	—

In the Dairy

To 18 small pots of Earthen ware @	4	6
To 12 Earthen potts @	12	-
To 13 milk pans @	6	-
To 1 tinpan @	1	6
To 1 porter Cason and Tankard @	4	-
To one Tin pott @		4
To 2 Rundlett @	6	-
To one old Cask @	3	-
To 2 porter Chamber potts @ 2/	4	-
To one Earthen Ditto @		6
To 2 old Small Beer Casks @ 2/	4	-
~~To one Earthen Beer [illegible]~~		
To 3½ lbs of Stocking yarn @ 16 d	4	8

In ye Quarter Smiths Shop

To one old pair of Smiths tools @	6	-
To 2 Iron potts @	5	-
To 1 Iron pattle @	3	-
To 1 old Axe 1 old drawing knife @	1	6
To 4 old wedding hoes @	3	-

In ye Pasture & Corn

To 33 head of Sheep @ 6 d/	9	18 -
To 12 head of Hogs 3 y^rs old @ 12/	7	4 -
To 30 head of Hogs 1 y^r old @ 5/	7	10 -
To 20 head of Hogs 2 y^rs old @ 8/	8	- -
To one old horse called Tony @	2	- -
To one Grey horse about 8 y^rs old @	6	- -
To one old Mare ~~[illegible]~~ and yearling Colt @	7	15 -
To one Mare about 6 y^rs old	2	10 -
To 6 Cows and Calves @ 40/	12	- -
To 2 Cows & 2 yearlings @	4	12 -
To 1 bull @	1	0 -
To 2 young Steers @ 25/	2	10 -
To 5 Heifers @ 20/	5	- -

Servants and Slaves

To one negro man named Jonard.	30	- -
To one negro woman named Nell	24	- -
To one negro man named Tomo	20	- -
To one negro woman named Sarah	18	- -
To one orphan boy named Thomas Welsh about 2 y^rs to grow	3	- -

Something that was abroad Viz^t

To Small pott @	4	-
To 1 Spinning wheel @	0	-
To 2 bags @ 2/6	5	-
To 1 old Quilt @	10	-
To 1 d^o of Stock @	15	-
To 1 Blanket @	7	-
To 2 pillows Cases 1 old Rugg @	8	-
Errors in Casting up Excepted	228	3 5

Sept ye 28th 1724 Witness our hands

Roswell Neale

Peter Mills

As the only person of Kin to ye deceased except my Mother who is adm^x I approve of this Inventory

William Roach

As one of the principal Creditors to ye deceased I approve of this Inventory

Philip Key

As one of the Decease^d Creditors I approve of this Inventory

Robert Elliot

Novem^r 4th 1724 Thos Cornwallis Roach adm^r of the above named Will Roach and made oath that the within is a true and perfect Inventory of the deceased Estate which hath hitherto come to his hands and that he knows of no Concealment according to the Direction of the Act of Assembly in such Case made & provided so Sworn to before me

Tho: Affleck Dep^y Comsy of Pitsylv^a County

12½ fees

January 17th 1721

Examined 16th 6 16:4:1725

An Invent. of the Goods & Chattels of Mr James Phillips Gent late of Bath D.D.

Imprimis

To 8 lie waistcoat old Silver at	dwts 116:8	£	s	d
Troy at 6/8 p oz		38	15	1
1 pair of Chain wt			2	10
1 pr Spurs wt			1	12 5
Gold in Rings and Buttons	dwts 11:2 at 5/6	3		11½
1 Stone Ring wt 2 Sparks value		1		
In Cash		47	3	
1 Silver watch		7		
a Clock out of Repair		5	6	8

Apparrel

One half worn Cloth Suit	3	10	
One Silk Camblet Suit half worn	3		
One new Sagathy frock	1		
One Cloth drab great Coat half worn	1	15	
One Camblet frock half worn	1		
One Sagathy Coat moth Eaten		16	
One old worn out, Cloth Coat & Vest		10	
One black and one drab great Coat old	1		
One Holland Jacket and breeches	1	6	8
3 old Holland waistcoats and 1 pr of breeches ditto	1	6	8
2 pr dimity drawers & 1 waistcoat D° half worn		5	
3 pr of old Holland Tick breeches and 2 pr Sliders		5	
1 pr of Leather breeches worn		10	
1 great loose Coat of Devon Kersey	2		
1 old Silk Camblet frock		15	
1 new morning Gown & Silk Sash	2	1	4
2 pr Silk Stockings, one pr one ½ worn at	1	2	8
3 pr Silk & worsted Stockings worn at	1		
1 pr of new long wove Silk and worsted D° at		8	6
2 pr of old wove Stockings worsted at		8	6
1 pr of new long wove D° but moth eaten at		4	8

1 pr D° half worn at		2	6
8 pr old Stockings at		8	
2 pr of Country D° ½ worn at		6	6
1 pr northward D° at		3	1
5 pr D° ½ worn at		7	9
1 light bobwigg ⅓ worn at	3	11	1
1 new horse hair D° at		13	6
3 old worn out D° at		7	6
12 Holland Shirts half worn at 2/6	3	18	
3 fine Muslin Neckclothes good at 6/8	1		
2 Ditto at 5/		10	
3 Ditto much worn at 2/6		7	6
To 2 Castor Hatts one new at 11/4 and one old at 3/		14	4
2 pr more new Shoes at		9	4
1 pr old boots Soled at		10	
1 pr Ditto at		10	
1 pr old Spitt boots & 1 pr of old Spatterdashes at		5	
1 Hanger buckle tipt with Silver and belt at		2	
1 pr pistols & 2 pr Holsters at		2	
2 old Saddles at £1:15 & Curb bridle 6/8	1	18	
One Japanned Cabinett, raiz'd work Damag'd at		10	
One Japanned Spice box of drawers at	1	10	
One walnutt Looking glass at		4	
One Japanned D° at		5	6 8
2 Oval wainscott Tables at		1	2
1 Walnutt Desk at		2	13 4
1 large Oval wainscot table at		1	6
1 Long Oval Wallnutt table damaged		3	
5 pr of Dr[illegible] Damaged at		2	15
1 looking glass old fashd 2 foot 8 1/4 d at			12
1 Swinging glass broak at		5	
6 Cane Chairs at 8/		2	8
1 Red leather trunk damag'd at			8
One Feather bed tick bolster and pillows at		1	6 8
35 lb Feathers at 12d		1	15
One Suit Red Harriteen Curtains & double Vallins with head Cloth and tester Cloth at		6	13 4

(176)

One large Callico quilt both sides	2	--	--
~~2 old ditto blankets worn~~			
One Feather bed tick bolster & pillows	1	--	--
Cash q. 42 lbs Feathers @ 12d	2	2	6
One Suite China blue Curtains Tester head Cloth & Vallens	3	--	--
One large Callico Quilt both sides	2	--	--
1 old & 7 old blankets worn		12	--
10 lb Rugg at		5	--
One old Feather bed tick & bolster q.		15	--
50 lb Feathers @ 12d	2	10	--
3 Bedsteads at		1	10
One Feather bed tick bolster and pillow Cases at	1	4	--
q. 40 lb Feathers @ 12d	2	--	--
1 old Mosheaten blanket at		6	--
1 old Callico Quilt at		16	--
1 old blue China head Cloth for a bed Mosheaten		3	6
One Feather bed tick bolster and pillow Cases much worn at		15	--
q. 59 lb Feathers at 12d	2	19	--
One Bedstead at		10	--
One suit green China Curtains Vallens Tester and Head Cloth	3	10	--
2 old blankets very much mosheaten		12	--
a Callico quilt much worn at		16	--
One pretty good blanket & one do mosheaten		8	8
11 Russia Leather Chairs at 10/	5	10	--
10 Cane Chairs walnutt frames @ 10/	5	--	--
1 Cane Couch & armchair at		16	--
6 pair Holland Sheets at 21/6 & 2 pr at 24/	8	12	--
8 pair fine ditto at		12	6
1 pair Long Holland D.o at		16	--
10 Course ditto at		10	--
10 fine ditto at		10	--
2 old Sheets worn out at		5	--
10 Broad fine Sheets ½ worn at		10	--
10 ditto better at		12	6
2 ditto old worn out at		7	6
4 fine Callico pillow bears @ 3/6		14	--
5 new double D.o at 2/6		12	6
7 old ditto & quartis @ 15d		8	9

(177)

10 ditto of Russia linnen at		1	0
10 ditto Sheets one do of flossing at		3	6
20 huckaback napkins at		1	--
1 huckaback table cloth most new at		6	--
1 fine diaper ditto old at		7	6
1 D.o Coarse at		4	6
1 doz diaper Napkins old at		12	--
1 old Table Cloth worn at		1	9
6 new Dowlas napkins at		8	--
4 Osnabrig Ditto old at		1	9
4 large Table Cloths of 7/8 linnen 4/		16	--
2 D.o smaller of D.o at 3/		6	--
3 old Osnabrig Ditto at		3	--
5 Dowlas Towels ab.t ⅓ worn at		4	6
5 Osnabrig D.o old at		1	8
a pair Callico Curtains & Vallens q.t ab.t 14 yds at		1-8	--
a Coverlid of Callico patchwork		1	6
3½ yds white dimity at		3	11
One 4 foot Chest at		10	--
One 3 foot trunk at		8	--
One map of the world at		11	--
4 figures representing the 4 seasons at 5/		1	--
One painted Leather Coverlid for a large Table old at		6	--
One Feather bed tick & bolster old @		10	--
Contain.g 55 lb old Feathers @ 10d	2	5	10
Bedding One Feather bed & bolster tick & 3 pillow Cases old		10	--
Containing 70 lb old Feathers @ 10d	2	18	4
One Feather bed tick & bolster old @		10	--
q. 50 lb Feathers @ 10d	2	1	8
1 pair 8/4 blankets old & Mosheaten		6	--
1 pair 6/4 Ditto Mosheaten @		5	--
1 Red 6/4 woollen Rug at		7	6
1 D.o Red Coloured at		4	6
1 Caddow worn at		5	--
1 Callico Coverlid good for little		1	--

(176)

One large Callico quilt both sides	2	--	--
~~2 old worn blankets worn~~			
One Feather bed tick bolster & pillows	1	--	--
Cases of 42 lbs Feathers @ 12d	2	2	6
One Suit China blue Curtains Tester head Cloth & Vallens	3	--	--
One large Callico Quilt both sides	2	--	--
10 old & 7 old blankets worn @		12	--
10 old Rugg at		5	--
One old Feather bed tick & bolster &c		15	--
50 lbs Feathers @ 12d to	2	10	--
3 Bedsteads at		1	10
One Feather bed tick bolster and pillow Cases at	1	4	--
9 lbs 40 lbs Feathers @ 12d to	2	--	--
10 old Motheaten blankets at		6	--
10 old Callico Quilts at	0	16	--
10 old blue China head Cloth for a bed Motheaten		3	6
One Feather bed tick bolster and pillow Cases much worn at		15	--
9 lbs 59 lbs Feathers at 12d	2	19	--
One Bedstead at		10	--
One Suit green China Curtains Vallens Tester and Head Cloth	3	10	--
2 old blankets very much motheaten		12	--
a Callico quilt much worn at		16	--
One pretty good blanket & one do motheaten at		8	8
11 Russia Leather Chairs at 10/	5	10	--
10 Cane Chairs walnutt frames @ 10/	5	--	--
1 Cane Couch & Damaged		16	--
6 pair Holland Sheets at 2/6 & Ditto 24/	3	12	--
10 Irish ditto at		12	6
1 pair Bought Holland D° at		16	--
10 Course ditto at		10	--
10 Irish ditto at		10	--
2 old Sheets worn out at		5	--
10 Broad Irish Sheets ½ worn at		10	--
10 ditto better at		12	6
2 ditto old worn out at		7	6
4 fine Callico pillow beds @ 36		14	--
5 new dowlas D° at 2/6		12	6
7 old ditto or quartin @ 15d		8	9

(177)

10 ditto of Russia linnen at		1	0
10 & 1 Sheets one do of Flossing at		3	6
20 huckaback napkins at		1	--
1 huckaback table cloth most new at		6	--
1 fine diaper ditto old at		7	6
1 D° Cheaper at		4	6
1 doz diaper Napkins old at		12	--
1 old Table Cloth worn at		1	9
6 new Dowlas napkins at		8	--
4 Osnabrig Ditto old at		1	9
4 large Table Cloths or 7/8 linnen 4/		16	--
2 D° smaller or D° at 3/		6	--
3 old Osnabrig Ditto at		3	--
5 Dowlas Towels abt ½ worn at		4	6
5 Osnabrig D° old at		1	8
a pr Callico Curtains & Vallens q^t abt 14 yds at		1	8
a Coverlid or Callico Passing Cover		1	6
3 ½ yds white dimity at		3	11
One 4 foot Chest at		10	--
One 3 foot trunk at		8	--
One map of the world at		11	--
4 figures representing q^r 4 seasons at 5/		1	--
One painted Leather Coverlid for a large Table old at		6	--
One Feather bed tick & bolster old @		10	--
Containing 7 lbs old Feathers @ 10d	2	18	4
Bedding One Feather bed & bolster tick with 3 pillows Cases old		10	--
One Feather bed tick & bolster old @		10	--
9 lbs 50 lbs Feathers @ 10d	2	1	8
1 pr 8/4 blankets old & Motheaten		6	--
1 pr 6/4 Ditto Motheaten @		5	--
1 Red 6/4 Woollen Rug at		7	6
1 D° Red Coloured at		4	6
1 Cadow worn at		5	--
1 Callico Coverlid good for little		1	--

(178)

~~Suit linsey Curtains & Valens old & Mattrates at~~	:	8	:
1 Green & 1 woolen Rug at		14	-
Old leather Chair broken & good for little		6	-
~~Suit Curtains Stripd China 10 : the Parlor Cloth mattrates~~	:	14	
Earthenware and Glass pot whole and one broke at		2	-
6 Chocolate Basons at		2	4
1 Gallon punch bowl at		2	6
1 2qt Do. 8 1 Do qt. 1 qt at		1	9
1 Sullabub pott at		1	3
11 Cups and Saucers at		6	2
9 Earthen plates at 4d & 6 large Saucers at 4d each		8	-
9 Cups & 2/2 one Sugar pot at 1d		2	10
2 Earthen Dishes at		3	-
7 Cruits at 6d each is		3	6
Pewter 2 Doz plates			
1 Doz Dishes } lb. 75 in pewter at 10d	3	2	6
4 2 Basons }			
1 doz: ½ hard metal soup plates			
1 doz Do plain } lb. 49 at 12d	2	9	-
3 Dishes Do }			
10 Dishes } old pewter lb. 72½ at 9	2	14	4½
7 Gallon basons }			
Ditto more Dishes plates basons & old pewter lb. 84 at 9d	3	3	-
Ditto more in Chamber pots salts and porr 39½ lb at 6d		19	9
Brass One large Kettle lb. 144 at 10d	1	16	8
3 Mortars & 1 pestle } bell metal lb. 53 at 12d	2	13	-
2 Skillets }			
1 broken Skillett 7 lb at 8d		4	8
One large Copper lb. 55 at 16d	3	13	4
2 old Copper Stew pans lb. 7 at 10d		4	2
One Old Stee & furniture at	1	7	-
One looking Glass 18 Inch & 14 Do		12	-
One walnutt Stock Gun at	1	5	-
14 large tin pans & wood 2 9d		10	6
1 Cullender at		1	-

(179)

1 Lanthorn damaged at	0:	1:	6:
9 old patty pans at	0:	1:	6:
one painted stock Gun at	0:	16:	0:
2 Bedsteads at	1:	0:	0:
a Reel at		2:	6:
a Spoon at	0:	10:	0:
a 4 foot Chest at	0:	10:	- -
One old Cradle at	0:	4:	0:
5 Nail Cask at	0:	2:	6:
6 Iron potts & weight 32 lb ½ at 3d	4:	- -	4½
6 pair pott Hooks at 10d	0:	5:	0:
6 Spitts & weight 37 lb at 3½d		10:	9½
Old Iron weight 345 lb at 1d	1:	8:	9:
One old frying pann 5½ lb at 4d		1:	10:
2 old flesh forks at			8:
1 old gridiron at		1:	-
1 old Dripping pann at		6:	6
1: warming pan old at	0:	4:	0:
1: old Box Iron and Heaters at	0:	2:	6:
1: Iron Candlestick at	0:	0:	4:
3: p: pott Racks at 2/4	0:	7:	0:
1: Lathing Hammer at	0:	1:	0:
1: old Spade at	0:	2:	0:
One plow Share and coulter lb. 25 at	0:	9:	4:
1: 5 foot Chest old at	0:	10:	0:
1: 3½ Chest Do: at	0:	5:	0:
1: p: large Stilliards and Canhooks 830 lb at	0:	18:	0:
1: p: small Do: 210 at	0:	5:	0:
1: small Coal Box at	0:	1:	0:
1: plow Share and coulter 25 lb at	0:	9:	4:
1 long 4 foot Oak Table at	0:	5:	0:
1 Doz p: Ivory Knives & forks second at	1:	6:	0:
5 p: & ditto smaller sweat meat Knives and forks at 2/	0:	10:	0:
4: 5 gallon pails at 2/3	0:	9:	0:
3: 2 gallon Do: at	0:	3:	0:
1: small Washing Tubs qt: 10 gallons at	0:	2:	0:
1: p: shoop shovels now at	0:	1:	0:
2: p: ditto old at	0:	1:	0:
1: old roap hooks	0:	0:	3:
9 Lamps & Iron and Cutting Iron and Lamp at	0:	3:	0:
1: Iron pott 30 lb at 3d	0:	7:	6:
1: old Churn at	0:	2:	6:
a parcell of Earthen Ware as Crocks pozzingers mugs & butter potts &c. value	0:	19:	4½
27: 60: gallon Cask wherein 8 is now at 5/ each and 19 old at 4/8	5:	16:	0:
2: 40: gallon Do: at 4/	0:	8:	0:
7: 30: gallon Do: at 3/	1:	1:	0:

(180)

2: 15 gallon do: att 2/	0:	4:	0:
3: powdring tubbs att 6/	0:	18:	0:
one old 5 foot ghost broken att	0:	5:	0:
a p: & tarriors att	0:	1:	0:
a wooden funnell old att	0:	1:	0:
2 old tinn ditto att	0:	0:	4:
4 Cask Brandy q: 113: gallons att 4/ d	22:	12:	0:
1: old Barbors Cistern wt: 6 pound att 8:	0:	4:	0:
6: Buck skins and 6: ditto att 6/	3:	12:	0:
7: Doe skins att 3/6	1:	4:	6:
1 peice of Brown Rolls att	1:	6:	8:
1: large new Double Spring lock att	0:	6:	6:
1 Case Cont: 4: 2 quart Bottles att	0:	8:	0:
1 ditto Cont: 10: 2: quart do: att	0:	10:	0:
2: 3 foot old ghost att	0:	10:	0:
3 Callicoe Counterpins pretty good at 10/	1:	10:	0:
1: old ditto att	0:	3:	0:
1: new plow shoe and Coulter 20: ℔ att		9:	4:
1: new Pick Iron and Hamer wright 25: ½ ℔ att 4: 2 d	0:	9:	7:
1: new large frow 2/2 and 1 new Coopers Axe 4/6 & 2: 1 d	0:	6:	2:
1 Coopers hoading and 1: Hollowing Knife new att	0:	5:	0:
1 spoke shave att	0:	1:	0:
3: Dowilling and 3 taper Bitts att	0:	1:	0:
1: stock lock old att	0:	1:	0:
3: Barrs stool wt: 6: 2: ½ ℔ att 5 d	0:	2:	8: ½
1: spring lock att	0:	1:	0:
2 Bolts and Rings for a Boats Bows britt att	0:	0:	6:
2: new scythes and stones att	0:	6:	4:
1: old Bitt att	0:	1:	3:
1 p: & iron Dogs wt: 34: ½ ℔ att 4 d	0:	11:	6:
5 old Jacks q: 5 Bushells Each att 2/	0:	10:	0:
34 pound of Rod and yellow Oakor at 3 d	0:	8:	6:
13: ½ yards of Course Horsey att 2/5	1:	12:	7:
16: Roaphooks old att 6 d	0:	8:	0:
1: Barroll Bristow shott 56 ℔ att	0:	8:	8:
21 ℔ do: att 2: 4 d	0:	3:	11: 2
56 pound lead att	0:	8:	4:
4 Bill hooks att	0:	4:	0:
1 new Double Lizth att	0:	0:	10:
15 & Brass scales and weights from 4 ℔ to a quartain att	0:	6:	0:
1: Jack Ensign and pond: ℔ a boat q:	0:	7:	6:
34 yards old Bunting att			
2: five foot Ghosts att 12 s: Each	1:	4:	0:

(181)

2: pock measures att 1/2 Each	2:	4:	
7: p: of ℔ s new att 8 d	4:	8:	½
24 m of 20: nails att 9/6	1:	1:	4:
400: 30 d nails att 2/6 ℔ C t	0:	10:	0:
2500: 20: do: att 9/6	1:	3:	9:
1 ¾ ℔ of fine red paint Colour vermilion	0:	5:	0:
5: Ounces of Sublimed indigo att 3 d	0:	1:	3:
2: Reams of fines for Sash Windows	0:	3:	0:
500: 20 d Studs	0:	4:	9:
1: 2 yard of Hair Cloth att 16: ℔ yard	0:	2:	0:
½ gross of Bell breast Buttons att 3 s: ℔ gross	0:	1:	6:
2: Doz: n Coat do: att 6: 8 ½	0:	1:	1:
2500: 8: d nails att 5/4	0:	13:	4:
2: stampt leather Coverlids & tables att 10 s	1:	0:	0:
6: sides of damnified leather at 2/6	0:	15:	0:
10 sides of good large leather att 5 s	2:	10:	0:
14 sides of ordinary do: att 3/6	2:	9:	0:
35: ½ ℔ of new Rope att 4: ℔	0:	10:	6:
10: raw Hides att 5 s	2:	10:	0:
5: ½ doz: n bottle Bottles att 3: d ℔ gross	1:	7:	6:
14: doz: n Quart do: att 30 s ℔ gross	1:	15:	0:
4: doz: n pint do: att 2 s	0:	8:	0:
1: old Deal Box 2 foot	0:	1:	6:
3: dry Empty Cask att	0:	4:	6:
1: doz: n Lasts 2 new 2 old att	0:	4:	8:
2: doz: n Gallipots and 1: doz: n Vials	1:	6:	
8 p: d of hogroots shoes att 3/6	1:	8:	0:
2: p: d: att ditto	0:	7:	0:
1: Bible folio	1:	3:	0:
1: good ghost five foot	0:	12:	0:
1: choose presses and furniture 5 s	0:	5:	0:
1: old mortar Trough	0:	1:	6:
1: old 2 tubb	0:	2:	6:
1: spio Glass	0:	2:	6:
1: old Comon prayer Book wt: Cutts in Octavo	0:	2:	6:
1: old small do:	0:	0:	9:
1: Daltons Justice of peace fo:	0:	16:	0:
The Body of Mary land Laws	0:	10:	0:
3: old Books wt: out Covers	0:	2:	6:
1 p: d of large Dogs q: 156 ℔ at 4: d ℔	2:	12:	0:
2: old hand saws wt: files and Rest	0:	5:	0:
2: old Drawing Knives	0:	2:	0:
1: Croistock and Irons for Tth:	0:	2:	0:
1: Croistock and Irons for Light wood	0:	1:	8:
2: p: d Wood Compasses	0:	1:	9:

(182)	1: Adze 1: old frow 1: Cooper's Axe and 2: Augurs	0:	9:	0:
	2 Cooper's Adzes old att 1/6	0:	3:	0:
	1: Cross Cutt Saw 1 Stool plate 7: foot Rest and fitts	1:	0:	0:
	1 Howell att 12: and 1: round Shave at 12:	0:	2:	0:
	1: Joynter Stock and Irons	0:	8:	0
	1: large Bung Borer	0:	2:	6
	2: Chisells one former one Mortice do	0:	1:	4:
	one old former and one old Gouge	0:	0:	8:
	one old Chisell 1: punch 1: Driver 1: Sam cott and 500: Gunflints	0:	8:	2.
	one old Cooper's Wimble bitt and Stock	0:	1:	6
	one p: of marking Irons	0:	0:	10:
	one Military Discipling in Octavo	0:	1:	0
	one Razor Hone and Waiters	0:	3:	6
	2: p: of old Iron Compasses and 3: old Gimbletts	0:	0:	7:
	one 2: foot old Rule 6: and one Claw Hamer 9:	0:	1:	3:
	one Iron Funnell for Coopers to heat their Casks	0:	3:	6
	one Iron frame for a Stew pan 5 lb	0:	1:	6
	one large Still q: 60. gallons w: th worm and tubb	16:	0:	0:
	one Bung Borer one Grind stone and Iron twitch	0:	6	4:
	One old Mashing Tubb q: to 70. gallons	0:	5:	0:
	1: p: of Quern stones worn and 1: Table linnen Basket	0:	17:	0:
	5: p: of Wood stocks Wash Gloves and 1: Bell	0:	12:	10.
	1: Halter and Snaffle Bridle old		2	4
	2: p: of mens Spanish Leather Shoes att 5/4:		10:	8:
	4: old Iron Chains for Horses harness	0:	8:	9:
	21 lb att 5: d lb	0:	6	0
	2: new Blind Bridles	0:	6	6
	One old Collar and 2: p: of Hames w: th Irons			
	1: old p: of do w: th Jugs	0:	2:	0:
	one old p: of do w: th Rope Traces	0:	2:	0:
	2: old Cart saddles nose pads	0:	3:	0.
	3: Gilt Trunks 18: inches long att 2 s	0:	6:	0.
	1: p: of Dogs q: to 33: lb att 4: d lb	0:	11:	0
	one padlock and 2: new Hand Corrs	0:	7:	6
	To sundry Glasses and Decanters as p Bill	0:	17:	4:
Sheep - 30:	Weathers att 6/8:	10:	- -	- -

(183)	40 Ewes at 6/8:	13:	6:	8:
	12: Ewes and 8: Lambs sold m: Sma = Thews as p Acc: Anno 1720 for Jan: 1800			
	2: Weathers Mutton sold 8 d: p: lb	1:	0:	0:
Horses	1: large likely Black Horse ab: t 5: years old	12:	0:	0:
	One Horse called Black Knight about 15: years old	6:	13:	4:
	Five large plow Horses att 6 lb Bath 1: Jockey 12: years 1: spark	12:	- -	- -
	One plow Horse called Grey about 20: years	3:	0:	0:
	One large Riding Horse called Ball 12: years old Distempered w: th Pole Evill	6	13:	4:
	One young Bay Horse stone Crooked Legged unbroake Middle size 6: years old	2:	10:	0:
	1: young likely Iron Gray stone Horse with a Blaze in his face four years old unbroake	3:	- -	- -
	One 3: years old Black stone Horse with a Blaze in his face Middle size	2:	10:	0:
	One two years old Black stone Colt with a star in his forehead small	2:	0:	0:
	One large likely Black Mare w: th a white face about 7: years	4:	0:	0:
	One Bay Mare middle size ab: t 3: years old	2:	0:	0:
	One Bay Mare Colt middle size about 2: years old	1:	10:	0:
	One Bay Mare middle size about 4: years old	2:	10:	0:
	One Bay Mare unbroake w: th a Blaze in her face 6: years	3:	0:	0:
	One Dark Bay Mare Unbroake with a Blaze in her face 7: years old	3:	- -	- -
	One young Iron Gray Horse about 2: years old	2:	0:	0:
	One Yearling Colt	1:	0:	0:
Cattle -	17: Cows att 2: 10: s each	42:	10:	0:
	2: do w: th Calves att 2 lb 13: s 4: d	5:	6:	8:
	9: Heifers ab: t 3: years old att 2 lb each	18:	0:	0:
	4: Steers ab: t 4: years old att 50: s each	10:	0:	0:
	1: do att John Gallions 4: years old	2:	10:	0:
	12: Steers ab: t 3: years old att 35: s each	21:	0:	0:
	1: Steer 2: years old att 25: s each	8:	15:	0:
	2: Bulls 4: years old att 32: s each	3:	4:	0:
	3: yearling Calves att 10: s each	1:	10:	0:
	1: great Stall Steer	3:	10:	0:
	One Heifer 3: years old att	2:	0:	0:
	One Steer 4: years old att	2:	10:	0:
	4: Steers sold m: Cheiw att 70: s each	14:	0:	0:
	1: large Bull	2:	0:	0:

(184)

1: D°: att D°	2:	0:	0:
6: large steers att 70s: each	21:	0:	0:
5: large D° att 70s each	17:	10:	0:
4: ditto smaller att 60s	12:	0:	0:
1: Cow att	2:	10:	0:
1: 3: year old Heifer att	2:	0:	0:
Negroes One Negroe Man called Clonas about 48 years of Age a good Carpenter and Cooper	40:	0:	0:
One Negroe Woman named Dianah 28: years old	40:	0:	0:
One Negroe Man named Harry 22: years of Age	40:	0:	0:
One Negroe Man named Robbin 22: y: 8d	40:	0:	0:
One Negroe Man called Tho: Eborton 24: years	40:	0:	0:
One Negroe Boy named Cook 18 years	40:	0:	0:
One Negroe Woman named Maria 18: years	38:	0:	0:
One Negroe Boy named Cotto 12: years	26:	13:	4:
One Negroe Boy called Troylus 12: y: 8d	26:	13:	4:
One Negroe Girl named Dorothy 12: years	26:	13:	4:
One Negroe Girl named Prisilla 13: years	26:	13:	4:
One Negroe Girl named Hagar 8 years old	16:	0:	0:
One Negroe Boy named Cubit 4: years old	13:	6:	8:
One Negroe Boy named Edward 3: years old	12:	0:	0:
One Negroe Girl named Esther 10: months old att	6:	13:	4:
One Negroe Man named Lambo Age about 45: years	30:	0:	0:
One Negroe Man called Mullott abt 50: years	13:	6:	8:
One Negroe Man called Peter about 27: years	40:	0:	0:
One Negroe Woman called Sarah 45: years old	20:	0:	0:
Hogs 63: Barrows and Sows from 3: to 5: years old	63:	0:	0:
13: breeding Sows between 3: and 5: years old att 15s each	9:	15:	0:
2: Boars about 4: years old	1:	0:	0:
5: Shoats about ½ year old	0:	12:	6:
2: ditto about one year old	0:	10:	0:
12: Sows abt 4: years old att 15/	9:	0:	0:

(185)

6: Barrows abt 4: years old	6:	0:	0:
6: D°: abt 2 years old att 12/	3:	12:	0:
4: Sows about 2: years old 10/	2:	0:	0:
2: Barrows abt 1 or 12: years old	2:	0:	0:
2: Boars abt 3: years old 10/	1:	0:	0:
Neat Cattle 12: Cows att 50s each	30:	0:	0:
3: large steers att 70s each	10:	10:	0:
2: Milling D° att 60s	6:	0:	0:
one 3: year old D°	1:	15:	0:
five 3: year old Heifers att 40s	10:	0:	0:
Five 2: year old Ditto att 25s each	2:	10:	0:
One five year old Bull	0:	10:	0:
One 3: year D°	1:	5:	0:
Five yearlings att 10s each	3:	0:	0:
One Box Apothecarys Weights and Traile	0:	2:	6:
One old pocket Case Turky Leather	0:	1:	0:
Negroes Bedding One Caddow Worn	0:	6:	6:
Three old Duffell Blankets	0:	5:	6:
One Caddow Worn	0:	4:	4:
One Duffell Blankett half Worn	0:	2:	6:
One Caddow half Worn	0:	4:	4:
One Duffell Blankett att D°	0:	2:	6:
One p: of old Duffell Blankets	0:	3:	0:
One p: of hand mill stones	0:	16:	0:
2: Iron pots 10 & 12 q: att 3d ℔	1:	5:	4:
2: p: of pothooks att 10:	0:	1:	8:
1: Frying pann 8½ ℔ att 5: d ℔	0:	3:	6½
4: Iron wedges 4 to 26 ½ ℔ att 3: 4 ℔	0:	7:	2:
One four foot old Iron	0:	12:	0:
One old Iron Chain 4 to 20: ℔ att 4: ℔	0:	6:	8:
One Bed Tick ex: Course Linnon Canvas pretty Good q: 38: ℔ of Feathers att 12: ℔	2:	3:	0:
1: p: of old Sheets	0:	2:	6:
1: old Blankett	0:	2:	6:
2: old Rugs and 1: old Flock Bed with Canvas tick	0:	19:	0:
One p: of Duffell Blankets ½ Worn and 2: old Bed Ticks ex: bro: Rolls	0:	9:	0:
3: old Good for little Blankets and 1: Duffell new Blankett	0:	7:	6:
2: old pails and one piggin	0:	5:	0:
Wheat abt 45: Bushells att 3/6	7:	17:	6:
Oats 56: Bushells att 20d	4:	13:	4:
One Thousand Gallons of Cyder att 6d ℔ Gallon	25:	0:	0:
1300:	1450:	13:	10:

(186) Stedmoney 1450. 13: 10:

To sundry Merchandize Shipped p Edw: Hankin — — —
Anno 1719. viz:

To John Bell Hosier as p bill	4:	5:	1:
To Dan: Downes Collars	1:	11:	6:
To Wm Crampton China Ware	1:	19:	6:
To D° p Tea	1:	17:	6:
To Cho: Eyles Draper	2:	14:	0:
To Rich: Merson Goldsmith	15:	4:	3:
To Rob: Coast Sadler	5:	5:	0:
To Mos: Barnard & Co: Linnen Draper	26:	4:	3:
To Elling Woollen Draper	16:	14:	11:
To Quantock Turnery Ware	1:	12:	4:
To John Hodskin Taylor	1:	3:	6:
To Middleton Bodice Maker	2:	10:	0:
To Briggs Brasier	0:	16:	0:
To Philip Chivers Shoemaker	3:	13:	3:
To Holt Joyner	1:	0:	9:
To Joo: Cutler Hatter	3:	9:	6:
To Benj: Hinton Perriwigg maker	5:	0:	0:
To Masters Tinware	0:	12:	5:
To Taylor Ironmonger	6:	11:	2:
To Brown Upholstry	2:	0:	6:
To Linstone Shoethread	1:	3:	4:
To Jacob Bryan Mercer	4:	13:	8:
To Wilson Wine Merch:	8:	2:	0:
To Legg Sailsman	5:	18:	0:
To Bozola	4:	14:	0:
To Brin Haberdasher	4:	17:	0:
To Hankin and Coloman Grocery	4:	11:	10:
To 2: of Coffee and Canister at 6/8:	0:	14:	0:
To Jos: Teapott	0:	1:	4:
To Mr: Joo Taylors	0:	2:	6:
To Coach Hire and Trunks	0:	12:	0:
To Customs Goods and Charges	3:	5:	5:
To *Primage* the Master	0:	11:	0:
To Bills of Loading	0:	1:	2:
To sundry Merchandize shipt in 143:12:8			

195 = 10 = 2 1/2

y° Grove Anno 1720. Capt: Swadell.
Command: viz:

To Dan: Legg Sailsman	12:	7:	4:
Brent Haberdasher	15:	5:	7:
Hing Woollen Draper	2:	0:	0:
Bruff Bell Stuffs	10:	10:	8:
Bell Hosier	1:	1:	1:
Chivers Shoes	2:	3:	0:

(187) Stedmoney

Cutler Hatter	2:	6:	4:
Ryan Mercer	8:	3:	0:
Joo Mantua Maker	0:	13:	0:
Merson Goldsmith	0:	13:	6:
Hinton Bazber	0:	1:	10:
Stoad and Davies Drapers	15:	10:	0:
Masters Tinware	0:	2:	1:
Pearce Brasier	0:	6:	0:
Taylor Ironmonger	7:	8:	7:
Hudgson Cotton Wicks	0:	8:	0:
Railton Stationer	0:	10:	6:
Middleton Bodice Maker	0:	12:	0:
Brown Upholstry	3:	1:	0:
Dodd Eyleman	1:	3:	2:
Hankin Esq:	2:	16:	3:
Broughton	2:	1:	2:
Trunk Matt and Cord	0:	8:	0:
Trunk Matt and Cord	0:	9:	0:
To Customs and Charges of shipping	2:	18:	0:
Commission at 2½ p Cent 95: 5: 10:	2:	6:	6: 127: 1: 1:
To Batt: due from Edw: Hankin Feb: 9th 1720: p Acc:	68:	10:	3: 95: 7: 0:
To y° proceed of 4: Hogsheads Tob: shipt in Larkin June y° 16th 1720: when sold	13:	14:	9: 18: 6: 4:
To y° proceed of 10: Hogsheads of D° shipt in Swadell as p Bill of Loading Aug: y° 23d 1720: when sold	36:	185:	49: 4: 6:
To Batt: due from Capt: Jn: Hyde March 7th 1721: being 460: 3: 10: sterling reduced into Curr:			613: 11: 9:
To Batt: due from Jn: Thomas Colmar as p his Acc: of sales dated May 1719:	22:	0:	6:
To y° Net proceed of 4: Hogsheads of Tobb: due from Phillip Smith as p Acc: of sales dated Septemb: 1720	11:	3:	8:
To y° Net proceed of 4 D° due from D° as p his Acc: of sales dated March y° 17th 1719:	15:	5:	2:
	48:	9:	4: 64: 12: 5:

460

Enquire into Mr: Midford's Account

To Tobb: made on y° plantation called Rangers Lodge p Henry Williams Anno 1720, 1000 lb: Tobb: —
To D° made att y° home plantation and att Pork point plantation p Rich: Jenkins Anno 1720: 12465 lb: of Tobb: —

(188)

To 124: Barrells of Indian Corne att 8/4: ℔ Barrell	51:	18:	4:
60 no years service allowed ℔ Wm Cole freedom dues allo:	5:	0:	0:
To 2 years service Jane Tuilkin Son	6:	0:	0:
One Anthor for a Boat q: 13½ ft	0:	3:	6:
4 o Ring Brooch			
One old Boat Sails and Oars	0:	10:	0:
One old Cart brooch to poices	0:	10:	0:
10 Cows att 50: ⅌ Each	25:	0:	0:
five 3: year old Heifferes att 40: ⅌ Each	10:	0:	0:
Two Steers two year old att 25: ⅌ Each	2:	10:	0:
Two Heifferes two years old att 25: ⅌ Each	2:	10:	0:
One old Bull	1:	12:	0:
Nine yearlings att 10: ⅌ Each	4:	10:	0:
One p: of new Leather Baggs	0:	10:	0:
One p: of old ditto	0:	2:	0:
One Madagastan Negroe man named Gasco Abt: 20: years	35:	0:	0:
One Negroe man named Roger Abt: 21: years	40:	0:	0:
2: old 4: gallon pails att 18: ⅌ Each	0:	3:	0:
One Blue Duffell Blankett half worn	0:	2:	6:
One old Drawing Knife	0:	1:	0:
5: Iron Wedges 4 to 31: ft att 3½	0:	9:	0:
2: sides of Black leather 4 to 1 lay lin: a Bed	0:	5:	0:
Mom: some Wooll to Acc: for 98: ft dirty att 6:	2:	9:	0:
One Negroe man named Corroagod 50: years	13:	6:	8:
One Madagastar Negroe Man named Tobi Aged 25: years	40:	0:	0:
One Negroe Woman named Nancy Aged 29: years	38:	0:	0:
One Negroe Girl named Lilina aged 9: years	16:	0:	0:
One Negroe Girl named Phillis Aged 6: years	13:	6:	8:
One drawing Knife almost new	0:	1:	8:
One Negroe Child Nancy Aged 10 months	6:	13:	4:
One old Negroe Man called Cezar Aged 50: odd years	13:	6:	8:
One new Wooll on Spinning Wheel	0:	8:	0:
One p: of Pott Racks about 7 ft	0:	2:	4:
One p: of Iron stones & furniture	0:	16:	0:
One Turned Bedd	0:	2:	6:

(189)

One Iron pott q: 79 ft att 3: d ℔ ft	0:	19:	9:
One Iron D: 39 ft att 3: d ℔ ft	0:	9:	9:
2 p: of pothooks att 10:	0:	1:	8:
One Brass Kettle att 8: d ℔ ft	1:	0:	0:
One old 4: gallon pail	0:	1:	0:
One old Iron	0:	1:	0:
One old Frying pann q: 5: ft att 4: d ℔ ft	0:	1:	8:
Old Iron att 1: d ℔ ft being 23 ft	0:	1:	11:
one old Lathing Hamer and 1 Claw D:	0:	0:	9:
One new Duffell Blankett	0:	4:	0:
One old D: a worn out	0:	1:	0:
One p: of Blue Duffell Blanketts	0:	4:	0:
2: old Rodticks & Brown Rolls	0:	4:	0:
2: Cows att 50: ⅌ Each	5:	0:	0:
To 6: yearlings att 10: ⅌ Each	3:	0:	0:
5 large Steers att 70: ⅌ Each	17:	10:	0:
4: Barrows Abt: 4 or 5: years old	4:	0:	0:
6: D: Abt: 3: years old	6:	0:	0:
6: D: Abt: 2 years att 12/	3:	12:	0:
6: Cows Abt: 2 years old att 10/	3:	0:	0:
7: Barrows att 2 years old att 12/	4:	4:	0:
4: Sows Abt: 5 years old att 15/	3:	0:	0:
2: Shoats 1 year old att 5/	0:	10:	0:
One Mollatto Girl Abt: 8 or 9: years old Born of a White Woman	10:	0:	0:
	2381:	3000:	17: 9½
To List of Debts due to y: Estate from sundry as Bill:			
Wm Brasier as ⅌ Acc: in new Book N: B:	160:		
John Bayley as ⅌ D:	0:	3:	0:
Rich: Smith D: 20a	0:	18:	0:
Edw: Hall D: 203½			
and 1: p: of Country shoes 50:			
John Thomas	0:	9:	0:
John Clarke as ⅌ D: 114:	0:	0:	0:
Eq: Pata 76:	0:	2:	7:
Aquila Hall 544:	0:	5:	0:
Wm Robinson	0:	15:	4½
Rowland Lombolo	1:	10:	0:
Sam: Jackson	0:	10:	0:
Richard Smithers 1015:	1:	9:	0:
Ann Bale	0:	11:	0:
John Hall Esq: 735:			
Wm Norrice	0:	7:	9:
Thos Horsham 54:			
Rich: Dowdor	4:	0:	1½

(190)

Jo: Middlemore		11:	3	
David Thomas in Lib: Testandsqua	000			
Jonathan Ward	154			6
Charles Pastner	9	3:	0	
Margery Dollison	0	7:	6	
Francis Holland	0	5:	0	
Wm Rhodes	148			
Edgar Tippar	180			
Sarah Hanson	205			
Wm Gregory	100			
Abraham Gorde	0	6	0	
Anthony Drew	1519			
Rich: King	0	18	0	1/2
Thos: Gorde	0	6	10.2	
Isabella Brooding	140			
Jos: Johnson	1209			
Wm Marshall	7	0:	11:	0
Martin Depost	490			
John Rawlins	1	5:	4	
Henry Mathews	112			
Obediah Ritchard Acc: to settled				
Wm Cottam	116			
John Webster Jun:	449			
Mary Berry as p N: B:	597			
Wm Smith	31:2			
Coll: James Maxwell as p Acc: to Lately d: 57	1900			
Rich: Smithers dueas p Mortgage	93	11:	9	1/4
Negroes being Mortgaged for: above firme				
Edw: Cantwell	48			
Archibald Buchannan	64			
Edward Smith	736			
Garrett Garrettson	275			
Antiff Beaver	635			
Doct: Mathew Hale	540			
Rich: Burrough & Ball: dueon Edw: Smiths order adopted to be inquired into				
Joshua Cockey	546			
Francis Smith	170			
Tho: Wainwright & Ball: as p Bond	1	5	1	1/4
Jacob Gross & Ball p: y: 2 years Rent of y: plo	60			
Mary Smithers & Ball	1322 1/2		9	0
Tho: Todd Jun: Estate	2	4	10	
	4354 3/2	3123	3	9 1/2

(191) The Aforegoing Acc: to being a True and perfect Inv: of y: Estate of Coll James Phillips late of Qual: County Decd Appraised by us y: Subscribers being Appointed and legally sworne as Witness our hands and seals this twentieth day March 1721/2.

Jos: Midlemore (Seal)
Dan: Scott Jun: (Seal)

We whose Names are hereunto Written two of the Greatest Creditors of y: Deceased do Approve y: Above and w: in Appraism: as Inv: is Setforth:

Roger Mathews

We whose Names are hereunto Written sisters to y: Deceased do Approve of y: Above and w: in Inv: to be Just and True:

22: Octob: 1724.

Ordered by y: Honoble Wm Holland Esq: that this Inv: be Returned to y: Deputy Com: of Balto County to be proved by Aquila Hall and his Wife Ex: and then to be received into y: Office and Recorded w: liberty for y: Relations to Contest if they see Occasion:

Wm Holland Com: Jun:

Novemb: 6th 1724

Came Mr Aquilla Hall and Joannah his Wife Ex: of Coll James Phillips and made Oath on the Holy Evangelists of Almighty God that y: Aforegoing Inv: is a Just and perfect Inv: of all and singular y: Goods and Chattells w: were of y: said Phillips and y: they know of no Concealm: of any parcel thereof or Suspect any to be Owing to y: same.

Tho: Thorodin Deputy Com: of Balto County:

482 sides Inv:

Mary Land ss: A Just and True Inv: of all and singular y: Goods and Chattells w: were of Tho: Mountsoor late of Queen Annes County Decd as follows:

Jan: y: 28th 1723/4

Imp: To Wearing Cloaths	3	5	0	
To three feather Beds and furniture	10	12	0	
To 3 ffb: new pewter and 14 old do:	4	0	0	
To 29 2/4 yards of fine linning and 10 4/4 Course do	2	2	10	1/4
To 6 yards of Brown Olson brigs and 4 yards White do:	0	6	1	1/2
To 94 3/4 yards of Bed ticking	0	19	6	
To 10 yards striped plading & 82 1/2 yards White do:	0	10	9	1/2
To 44 3/4 yards flanning & 2 1/2 yards Bazum Plush	0	9	7	

(192)

To 8 yards of White ffusting and 3 yards of linsey Wooll 3 yard att 2 p.	0:	15:	4:
601: Iron pott wt 68 ffl and 1 D° 162 ffl another D° 34 ffl att	0:	18:	1:
109: Ghosts and 10 sides of Leather	4:	0:	0:
To 10 p. of mens shoes and 3 p. of women D°	2:	18:	6:
To 14 ffl of Wool and 2 p. of Wool Cards	0:	17:	0:
608 ffl of Yeare Thread and 10 ffl 4 of Tow D°	0:	19:	11:
To 45 ffl of flax and two Lowdring Tubbs	2:	10:	0:
To 2 Chaff Sacks 2 Riggs and two Blankets	1:	0:	0:
603: Drossed Deare skins and 1: Raw D°	1:	0:	0:
601: Query Combe and 1 new Lockett Book	0:	1:	8:
To 2 pails 2 Piggons 12 Bowls and 7 Earthen panns	0:	13:	4:
To 2 small Butter potts and 2 frying panns	0:	4:	8:
To 1 new lifter and 1: old D° and 3 p. Pothooks	0:	3:	10:
To 1: old Linning Wheel and 1: old Wooll ling D°	0:	8:	0:
605 old Pudding Hoos 2 new Narrow Hoos 2 old ditto	0:	10:	9:
To 1: old Jack Plain 1: old Coopers Axe 1: old p. Compasses	0:	2:	0:
To 1: Iron and one Copper Large pan	0:	5:	0:
601: old Gunn and parcell of Books	0:	15:	6:
To 3: great stone Jugg 3: small ditto	0:	15:	0:
603: Brown Mugg	0:	1:	6:
606: Glass Bottles 6 Apothecarys Vials	0:	1:	9:
To 1: small Funnell and 1 large Greater	0:	0:	8:
To 1: small Looking Glass and small Picture	0:	0:	10:
To 1: old Jaunting saddle and 1: p. Tay Lore Shoes	0:	6:	6:
602: small Trunks 2 Augers 6 1: Chisell	0:	8:	8:
To 8 Cows and 3: Calves and 5 Heifers Each 3: yeare old	26:	5:	0:
To 1: steer 7 yeare old and 1: D° 4 yeare old and 4: 2: yeare old steers 6 1: Heiffer 2: yeare old	9:	5:	0:
To 44: old Hogg and 100 one year old Ditto	47:	0:	0:

(193)

104: Working Horses and 1: saddle D°	10:	13:	4:
608: old Mares 3: two yeare old Horses two 2: yeare old Mares 1: 5: yeare old Stallion on 4: yearlings and 4 Colts	35:	0:	0:
104: Weathers 1: Ramm Sives	5:	0:	0:
To three thousand three Hundred and three pounds Tobb: att	13:	15:	3:
To 1: Broad Axe 2: Narrow D° 6 Grow	0:	9:	0:
To 1: p. Stillards old	0:	5:	0:
602: Lowt Men	5:	0:	0:
	190:	17:	1¼:
To 40 Barrells Indian Corn att	20:	0:	0:
To 12 Bushells Wheat	2:	2:	0:
	212:	19:	1:

James Gould Appr: (Seal)
Jno: Dempster Appr: (Seal)

Elb: her + mark Monsoro } Witnesses
Margrett her ⊕ mark Johnson
James Crinkshank } Geo: Ss
Walb Carter

	£:	s:	d
1 saddle Horse and 3: Working Horses att 1: 10: 0:	4:	3:	4:
D° D°: att	2:	0:	0:
4: Mares & Colts att 2: 10:	10:	0:	0:
4: D° att 2: p.	8:	0:	0:
3: two yeare old Horses and a Mare att	4:	10:	0:
2: two yeare old Mares	2:	0:	0:
1: 5: yeare old Stall:	4:	0:	0:
4: yeare old wt Edwa:	2:	10:	0:
	45:	13:	4:

Aug: 10th 1724: Sx: of Thomas Mountsoar Sx: of Thomas Mountsoar and made Oath on y° holy Evangelist that y° 20th in is a just and true Inv: of all and singular the Goods Chattells Rights and Credits w: were of Thos: Mountsoar late of Queen Anns County Decd Before

Geo: Sides
Mo:

Ro: Jones Dep: Com: Ty
Q: Anns County

(194) An Inventory of ye Goods and Chattells of
Darby Sweany late of Lincolnsorgos County
Deced being Taken and Appraised by John Magru=
der and Griffith Davis Appointed Appraisers by
Tho: Brooks Dep:ty Com: by Ker ye County aforesaid:

1 old Bedding	3:	10:	0:
1 a parcell of old pewter	1:	10:	0:
1 a parcell of old Brass	1:	9:	0:
1 Iron Ware	2:	0:	0:
1 a parcell of old Lumber mont	1:	0:	0:
1 p: of handmill stones	1:	10:	0:
1 13 head of Cattle Young and old	14:	15:	0:
1 1: old Mare and Lipshotten Horse	4:	0:	0:
1 2: D: Mares and 1 Colt	4:	0:	0:
1 a Serv: Boy 2 years to serve	2:	10:	0:
1 10: young Hogs and some pigs	6:	5:	0:
	42:	9:	0

Dec: 26th 1722 given und:
our hands and seals

John Magruder (Seal)
Griffith Davis (Seal)

John his + mark Sweany

Ralph Crabb, as Ced:

Recd Septemb: 10th 1724: when was Oath made
by Tho: Prigg Adm: to ye Justice and truth thereof
sworn Before me: Tho: Brooke Jun: Dep:ty
Com: of P: Goo:

1: side

We the Subscribers being sworn to Appraise the Goods
and Chattells of Martin Cole of Dorchest: County late
Deced to be Appraised in Money Wooden Appraised as follows:

Viz: 1 Five Cows and Calves att	6:	5:	0:
1 one Cow and Five Steers two yearlings and a small Bull	7:	10:	0:
1 one small quantity of Swine and some small shoats	6:	15:	0:
1 two Cattail Beds and furniture and one Bedstead	1:	15:	0:
1 two Cows att 25s p: peice	2:	10:	0:
1 one parcell of old Cloaths one small quantity of pewter	2:	4:	6:
1 one small parcell of Earthen Ware one glass Bottle one flask	0:	2:	0:
1 one old Sow and a lamb and a small quantity of thread	0:	16:	0:
1 one small quantity of Wooll one Bag a Little Meat and Corn	0:	12:	0:
1 one small quantity of Leather and some Lumber	2:	4:	0:
	30:	13:	6:

(195) A true and perfect Inv: by us Wittness our hands and
Seals June ye 25th 1724:

Lewis Griffin Jun: (Seal)
James Edgar Jun: (Seal)

Wee ye Subscrib: signed
as Kindred
Morgan M his mark Adams

John Cole being next of kindred
was Requested to sign but refused

Wee ye Subscrib: signed as Cred:
Charles Tingle Sherr

no other Cred:

October 26th 1724

Came Rachell Cole Adm: of Martin Cole and made
Oath upon ye holy Evangelists of ye Allmighty God that
ye Inv: by on ye other side is true and perfect.

2 sides

John Litt Dep:ty Com: by

Maryland ss: Inventory of the Goods & Chattells
of Daniel Thompson late of ye City of Annapolis
Inhab: Appraised in Curr:t money of this Province by us
ye Subscrib: Sworn Apprais: this fifth day Novemb:
1724:

	£:	s:	d:
1 one large Bull Calle	2:	5:	0:
1 a smaller ditto	1:	10:	0:
1 a small D:	0:	10:	0:
1 one Dozen old Leather Chairs	1:	16:	0:
1 one old fashion large looking Glass	1:	15:	0:
1 a p: small Andirons & tongs	0:	9:	0:
1 a small Joint stool and three form's	0:	7:	6:
1 a Feather Bed Bolster Curtains Sheets Valins 2 old Blankets Rugg & Bedstead	3:	5:	0:
1 a small D: Bolster 2 pillows & three Blankets Bedstead and Cord	2:	5:	0:
1 a old Broken Lanthorn	1:	0:	0:
1 a small Square Table	0:	6:	0:
1 a old Lanthorn Eaten very much by Rats	0:	10:	0:
1 a small forme	0:	1:	6:
1 a Combe Case and a Cloth Brush	0:	2:	0:
1 a Feather Bed 1: Bolster 1: pillow 3: Blankets 1: p: Sheets Bedstead Curtains Valins Bed Cord Flock Bed & Toast: green stuff Damask	9:	0:	0:
1 D: a Bolster 2: pillows a p: sheets 3: Blankets a short Bedstead and Cord	6:	0:	0:
1 6: Rushia Leather Chairs	2:	5:	0:
1 a Cain Arm Chair and 6: other Cain Chairs	3:	3:	0:
1 a Genno Couch old fashioned	1:	3:	0:
1 a looking Glass	1:	5:	0:
1 a Chest of Drawrs	1:	15:	0:
1 14 delph Coffee and Chocolate Cupps:	0:	3:	6:

(196)

1 oa hand 1 oa table Cups Saucers 1 oa tea pott stand milk pott and sugar pott		16:	
1 oa p.d Spons		1:	6:
6 oa Black Arm Chairs and 6: other Chairs	3:		
1 aine			
1 oa looking Glass in Black frame	0:	15:	0:
6 Feather Bed Bolster 2 pillows two old Blankets 4 p.d sheets Counterpin 2 blankets short Bedstead hide Cord & Iron lame Horses	8:	0:	0:
1 oa small Oval Table	0:	15:	0:
1 oa plain Walnut tree tea Table	0:	9:	0:
1 oa Cott Bedstead feather Bed Bolster 2: old Blankets and a Rugg all old	2:	10:	0:
1 oa Window Curtain	0:	3:	0:
1 oa small square table	0:	6:	0:
1 oa small feather Bed Bolster one pillow two Blankets and old Quilt small Bedstead Cattirs Curtains & rolling & Bed Cord	5	10:	0:
1 oa pair of small Brass hand Irons	0:	9:	0:
1 oa old table	0:	9:	0:
1 oa Jack and what belongs to it	2:	0:	0:
1 oa Close stool	0:	10:	0:
1 oa old Broken trunks & 2: Boxes	0:	2:	0:
1 o2: old feather Beds Bolster 2: pillows 2: old Blankets Old Rugg & Old Bedstead	3:	10:	0:
1 oa Cott feather Bed & Covering very old & 2 oa no bolsters	0:	18:	0:
6 4: old Turkey work Chairs	0:	8:	0:
1 oa square Table	0:	5:	0:
1 oa old Chest	0:	4:	0:
6 oa in old Chester Drawers	0:	12:	0:
1 oa little old spice Draw	0:	3:	0:
1 oa Copper Kettle	3:	10:	0:
1 o2: Copper tea Kettles	1:	0:	0:
1 oa Brass stew pan and Cover	0:	6:	0:
1 oa small old Brass Kettle	0:	4:	6:
1 oa old Brass Sauce pann	0:	1:	6:
1 oa Brass skillett and stand	0:	4:	0:
1 oa large Copper pott and Brass Cover	1:	5:	0:
1 oa small Copper stew pott and Cover	0:	10:	6:
1 oa small frying pann	0:	2:	0:
1 oa small Bell mettle starch pann very old	0:	3:	0:
1 o5: old tire panns to light pipes by	0:	2:	0:
1 oa small Iron pott	0:	2:	0:
1 oa small Brass Cover to a pott	0:	0:	9:
1 oa p.d Brass Candlesticks	1:	0:	0:
1 oa pair Brass Snuffs & weights	0:	18:	0:
1 oa pair Racks	0:	13:	6:
1 o3: p.d Doggs	0:	17:	0:
1 o1: Iron pott	0:	9:	0:
1 o2: pott Racks	0:	10:	0:

(197)

1 oa p.d Bellows	0:	3:	0:
1 oa old p.d Tongs and Shovell	0:	4:	6:
1 oa p.d Hand Irons and fend.d	0:	7:	0:
1 o2: Spits	0:	4:	0:
1 oa tinn Driping pann	0:	1:	6:
1 oa old tinn fish Kettle	0:	5:	0:
1 o3: Iron Hodges	0:	3:	0:
1 o2: Box Irons 4 heaters & 1: [illegible]	0:	5:	0:
Smoothing Iron			
1 o2: frying pans one very old	0:	6:	0:
1 oa Brass skimm.r and ladle	0:	4:	6:
1 oa Gridiron	0:	1:	6:
1 oa small Cleaver	0:	2:	0:
1 o1: p.d pott Hooks	0:	1:	6:
1 oa large tinn funnell	0:	2:	6:
1 o2: old Warming panns old	0:	10:	0:
1 oa pewter Cullender	0:	4:	6:
1 oa old Joynt stool	0:	1:	0:
1 o14: trenchers	0:	2:	4:
6 o2: Earthen Basons	0:	0:	6:
1 o23: old pewter att 7d ℔	0:	13:	5:
6 o78: ½ pewter att 10d ℔	3:	5:	5:
1 oa old Kitchen Table	0:	5:	0:
6 Bell Mettle pestle and mortar	0:	8:	0:
6 oa Coffee Mill	0:	5:	0:
6 oa Cupboard	0:	13:	6:
6 o4: drinking Glasses	0:	2:	0:
6 o1: quart Decanter	0:	4:	0:
6 o6: Bowls	0:	9:	0:
6 o2: Quart Mugg	0:	1:	0:
6 o6: pewter Wine measures	0:	14:	0:
6 o no small funnell	0:	0:	6:
1 oa Negro Boy	25:	0:	0:
1 o1: Doz.n Knives and D.o forks	0:	18:	0:
1 o2: Glass Salt Sellers	0:	1:	0:
1 o10: Ounces 2: penny Plate att 5/d	2:	10:	6:
6 o15: old prints	0:	1:	6:
1 oa parcell Musick all Instrum.ts	5:	0:	0:
6 oa Glass Bottles	1:	15:	0:
1 oa pair money scales and weights	0:	8:	0:
1 oa parcell old Books	1:	0:	0:
Item Iny.o Coll.d att y.e time of y.e Death of said Decd as follows viz:			
1 o5: Gallons Brandy att 7/d	1:	15:	0:
6 o6: Gallons Nelsons Beer att 2/d	0:	12:	0:
1 o6: Gallons Rum att 2/6 ℔	0:	15:	0:
6 Cash in y.e House	7:	0:	0:

(198) A true and perfect Inv: of all and singular the Goods and Chattels Rights and Credits of the
X: late John Phelps late of Ann Colinty Decd Apprised
in Curr: money of this Province by us whose names
are Rind: Written Viz:

Jon: Gaither
Joseph Williams Jun:

His Wearing Apparell & one mans old saddle	1:	10:	0:
1: old Osenbrigs Ticking th: feathers and furniture two old Bedsteads & 1: Cord	1:	4:	0:
Apparell of new Goods and a rose Bearskin and three not a rose	3:	9:	6:
sundry Books 1: Doz: new pewt: spoons and seven old ones	0:	8:	10:
1: Ink Horn 1: Cobb: Box 1: gally pott 1: Claps Knife and 1: little old Looking Glass 1: Hair sifter 1: Horn and D: 1: old Horse Whip 2: old Guns 1: powder Horn and Shott Bags	0:	1:	9:
2: old Chests 1: Table 1: form 2: stools 1: washing Tubb 1: old pail and piggon 1: Noggin	1:	2:	0:
2: old Towells one p: of small old stillards and poe and 2: old frying pans	0:	14:	0:
a small parcell of Coopers Tools & a parcell of old working Tools,	0:	5:	0:
8 1: new 10: Anvils 182 weight of old Iron 2: Iron Wedges	0:	15: 6:	
6: of smoking Cobb: 20: of old pewter and one old Iron pott	0:	4: 4:	
1: old Cullend: 2: old Tinn pans 1: p: of old shoe Buckles and 3: old Runlets	1:	1: 4:	
2: Glass Bottles one old Box Iron 1: heater 1: Iron and one Earthen Butter pott	0:	5: 9:	
21: of Hogg Lard and some other fatt	0:	6: 0:	
1: old Breeding Mare and two saddles	0:	7: 6:	
Gildings	10:	0: 0:	
1: Cow 1: Calf 2: Cows and Calves and one 3: year old Heifer	6:	15: 0:	
2: two year old Heifers one 2: year old steer and 2: yearlings	2:	14: 0:	
5: Breeding Sows 20: young Hogg and 23: shoats	7:	10: 0:	
6: Barrells of Indian Corn and 1: Bushell shell D:	2:	16: 0:	
a small quantity of wheat flower and a Bought a Bushell of Beans	0:	3: 0:	
373 pounds of Bacon and one Beef Brisket and Tongue	6:	6: 0:	
1: p: of fire Tongs and a parcell of old Coopers Timber for about 3: th:	0:	4: 6:	
1: p: of old shoes 8 pound of Iron pewd: sold by ye Widow for 8:	0:	8: 0:	

(198) Cow Ink Standish - - - 0: 2: 0
6: Chamb: potts - - - 0: 2: 0
1 an old Case and five 3: pint Bottles 0: 4: 0
1 3: large and 2: small stone Bottles 0: 10: 6
1 three stone potts - - - 0: 4: 6
6 2: Earthen ditto - - - 0: 3: 0
6 2: Butter Tubbs - - - 0: 1: 6
1 a touch Tubb - - - 0: 2: 0
1 a powdring Tubb - - - 0: 7: 0
6 4: Brass Cocks - - - 0: 6: 0
1 a very poor small Cow - - - 1: 10: 0
6 2: old Horses - - - 6: 0: 0
1 a p: old Cart Harness almost eaten up by ye Rats - - - 0: 5: 0
6 an old Cart - - - 1: 0: 0
6 an old Spade - - - 0: 2: 0
6 a Grind stone hanging in a frame - 0: 12: 0
1 2: large Damask & 2: D: Huckaback Table Cloths - - - 1: 12: 0
6 4: small Diaper and 3: small Huckaback D: - - - 0: 14: 0
6 1: Diap: & 2 Huckaback and 3: Linnen Towells - - - 0: 12: 0
1 a Doz: n old Huckaback Napkins - - 0: 9: 0
6 10: Ditto - - - 0: 7: 6
6 8: old Diaper D: very much Worn - 0: 4: 0
6 10: old Ditto at 8: ff - - - 0: 6: 8
1 11: Damask Napkins - - - 0: 16: 6
6 2: very old Towells - - - 0: 1: 0
1 8: Linnen pillow Cases - - - 0: 12: 0
6 3: linnen Bolster Cases - - - 0: 6: 0
6 7: p: sheets - - - 0: 9: 2: 0
6 3: Window Curtains - - - 0: 3: 0
1 a Decd: Wearing Apparell - - 6: 15: 0
6 an old Chimb: - - - 0: 5: 0

Totall - £ 175: 19: 1:

Peter Overard (Seal)
Cesar Thisolin (Seal)

We ye Subscribers being two of ye Greatest Creditors do approve of ye above Inv: by witness our hands the day and year above Written.

Robert Gordon
John Beale

I as one of ye nearest of Kinn approve of the above and do: in Inventory: Lurinda Thompson

Decemb: 23: 1724

Oath made of this Inv: by Mary Thompson ye Adm: before me: John Lupton Dep: Ty Reg:

(200) To Cash made use of by ye Widow 7s } 0: 11: 9
Lumber 4s 9d

49:	3:	9

We being two of ye nearest
Kin doe approve of ye above
Appraism William Phelps
Charles Phelps

We being one of ye Creds doe
approve of ye above Appraism
J. Movatt

Joseph Sutton being the
next Cred doe allow of ye
above Appraism

Susannah Phelps Adm Exo of ye said Decd makes
Oath to ye truth of ye Ab in Inv by Except ye Debts
Crop of Tobo and Money in England Jurore 1724
John Boale Dep Comy
Ann County

4 Residue Before me

Recd Septemb 25th 1724

Examined 16th Apr 1725

An True Inventory of ye Goods & Chattells
of Aquila Pata Late of Baltimore County Decd
as appraised by Coll John Dorsey & Dan Scott
Appraisers therein to legally appointed who
Jurn in Pursuance of ye Com Eys Comission to them have Apprai=
=sed the same in Curr Money of Maryland Being int
the 2d of May Anno Dni 1722

Imp 6	To 93 Ounces 9 Weight of Silver at 7s	31:	3: 0
	6 8 d Ds		
	To 1 p of Silver Spurrs Wt	1:	13: 0
	To 1 p D: Buckles Wt	0:	8: 6½
	1: p Gold Links Wt	1:	1: 3¼
	2: Gold Rings Wt	1:	0: 10
	In Cash	7:	13: 0½
	To his Wearing Apparell Amounting to	52:	17: 10
	To 12 Cows and Calves at 53/	31:	16: 0
	1: 3: year old Heifer and Calf	1:	15: 0
	2: 6: year old Steers 3ll 5s	6:	10: 0
	3: 3: year old Heifers 25s/	3:	15: 0
	6: 5: year old Steers at 55s	16:	0: 0
	1: 3: year old Bull at	1:	0: 0
	3: Cows 10th Calfe at 50s	7:	10: 0
	2: small 3: year old Steers 25s	2:	10: 0
	1: 6: year old Bull	2:	5: 0
	1: 5: year old Steer	2:	15: 0
	3: Cows sucking Yearling 45s	6:	15: 0
	1: 2: year old Bull	0:	15: 0

(201)	1: 2: year old Heifer	1:	0: 0
	3: Cows at 45s	6:	15: 0
	7: yearlings 10s	3:	10: 0
	2: Heifers and Calves	3:	10: 0
	4: Cows and yearlings 55s/	11:	0: 0
	1: 4 year old Steer	2:	10: 0
	3: 2: year old Do	3:	0: 0
	4: 3: year old Heifers	4:	10: 0
	6: 2: year old Ditto	6:	0: 0
	2: yearlings	1:	0: 0
	3: Cows	6:	15: 0
	3: Cows and Calves 55s/	7:	19: 0
	2: Heifers and Calves	3:	10: 0
	2: Cows and Yearlings	5:	10: 0
	1: 3: year old Heifer	1:	5: 0
	3: 2: year old Do	3:	0: 0
	3: Yearlings	1:	10: 0
	1: 5: year old Steer	2:	15: 0
	4: large Steers 3ll/5s	13:	0: 0
	3: Cows 2/5	6:	15: 0
	1: 5: year old stone Horse unbroken	4:	0: 0
	1: Colting 6: year old	6:	0: 0
	2: 2: year old stone Horses	4:	0: 0
	1: 7: year old saddle Horse	4:	0: 0
	1: Yearling Ht Colt	1:	0: 0
	1: Do wolf Grown	1:	5: 0
	1: old Draught Horse	2:	0: 0
	1: old Breeding Mare	2:	0: 0
	1: saddle Horse called Fox	6:	0: 0
	1: White Horse	8:	0: 0
	1: 3: year old Ht Horse	4:	0: 0
	1: Black Horse called Knight	7:	0: 0
	1: 3: year old Ht Horse	4:	0: 0
	1: yearling Horse Colt	1:	0: 0
	1: 2: year old Do	2:	0: 0
	1: old Mare	2:	0: 0
	1: Young Mare and Colt	3:	0: 0
	1: old Draught Horse	3:	0: 0
	1: 7: year old Mare and Colt	3:	0: 0
	1: 2: year old Horse	2:	10: 0
	1: old Mare and Yearling Mare Colt	3:	0: 0
	1: 6: year old Do and Do Horse Colt	3:	10: 0
	1: 6: year old Mare	4:	0: 0
	1: 4: year old Colting	3:	0: 0
	1: 3: year old Horse	2:	10: 0
	604: 6: year old steers	13:	0: 0
	1: Cow and Calfe	2:	13: 0
	1: Do 10th Calfe	2:	10: 0
	1: 2: year old Heifer	1:	0: 0
	1: 2: year old Steer	1:	0: 0

(202)

102: Sows att 15s	1:	10:	0:
3: 3: yearold Barrows	3:	0:	0:
9: Shoats abt 6 months old 3s	1:	7:	0:
2: Sows abt 3: years old	1:	10:	0:
7: Hogs abt 12: months old	2:	2:	0:
22: Dogs att 10s	11:	0:	0:
25: Ditto att Do	10:	0:	0:
43: Do att Do	21:	10:	0:
21: Large Do att 15s	15:	15:	0:
20: small Do 10s	10:	0:	0:
1: Shoat and 1: pigg	0:	7:	0:
2026: Pork att 2d	16:	17:	8:
1039: old Hoop att 6s	11:	14:	0:
28: Lambs 4/6	6:	6:	0:
60 a Clock	10:	0:	0:
60 a parcell Books Amounting to	4:	3:	4:
100 a parcell of Medicines	5:	6:	10:
60 a parcell Do old	2:	19:	11:
1010: Oz Nuns Thread	0:	10:	0:
5: Oz Sewing Silk	0:	8:	6:
17: yards Thread Satin 3/4	2:	16:	8:
5: yards Blue persian silk 2/4	0:	6:	8:
5: 3/4 yards Muslin 6/8	1:	16:	8:
14: yards Cambrick 5/4	2:	1:	4:
1 piece of Lawns	0:	14:	0:
603: old Night Capps	0:	0:	8:
602: Huckaback Table Cloths & 12: Napkins	1:	5:	0:
4: Bowls of Garlick & Bolaps	0:	3:	0:
4: Ditto Bronbriggs	0:	2:	6:
3: Bronbrigg Table Cloths	0:	10:	0:
2: old Napkins	0:	0:	6:
2: old Bronbrigg Table Cloths	0:	2:	0:
2: Linnon Do	0:	8:	0:
18: Garlin pillow Cases	1:	7:	0:
2: Holland Ditto	0:	3:	4:
6: old pillow Cases	0:	5:	0:
3: old Checks Ditto	0:	2:	6:
1: Walnutt Looking Glass	3:	6:	8:
1: Large Oval Table	3:	6:	8:
1: small Do	1:	6:	8:
12: Cain Chairs 8/6	5:	2:	0:
1: Ditto Couch	2:	0:	0:
1: Bible in folio & frame	1:	1:	6:
6: High Russia Leather Chairs	2:	0:	0:
1: Coffee Mill	0:	8:	0:
1: Tea Table	0:	6:	0:
1: Copper Coffee Lamp	0:	3:	0:

(203)

101: Case Cont.d 9: 2: quart Bottles	0:	16:	0:
1: Iron Bound Do 12: 3: pint Ditto	0:	16:	0:
1: Ditto for Pickles Cont.d 9: Bottles	0:	14:	0:
1: small Black Trunk	0:	3:	0:
1: Syllabub pott	0:	1:	3:
2: Bazors Razons	0:	2:	6:
1: Speaking Trumpett Damaged	0:	5:	0:
1: p. Hand Bellows	0:	3:	6:
1: p. Fire Tongs Damaged	0:	0:	3:
100 a parcell of Earthen Ware Amounting	1:	4:	2:
10 China Ware Bill 2: 7: 6 Dmo	3:	3:	4:
606: Cups and Saucers at	0:	3:	1:
About 2: Quarts Flo: Oyle	0:	9:	8:
7: Tinn Canisters	0:	9:	4:
1: Coffee Box	0:	1:	4:
2 Tea	2:	15:	0:
1 Ditto Damaged	0:	9:	0:
60 13: 2 of Rice 4d	0:	4:	6:
4: Lawn Sieves Damaged	0:	4:	0:
1: p. old hand Irons	0:	16:	0:
46: Drinking Glasses of various sizes att 4d	0:	15:	4:
9: Glass Salts 7d	0:	3:	0:
2: p. Iron Dogs 120: 4d	2:	0:	0:
11 p. Bony Case Knives & Forks	0:	16:	0:
15: 9: Bottles 6: pints Do Red Wine	1:	16:	10:
1: Quart Ditto 14: pints White Wine	0:	16:	7½
4: pints of Canary	0:	4:	6:
1: Hanging Board	0:	5:	4:
4: Glass Decanters	0:	8:	0:
1: Bell Mettle Mortar & Pestle New	1:	7:	8:
1: Copper Tea Kettle New	0:	9:	4:
1: New Russia Leather Hunting saddle and furniture	2:	16:	0:
104: Suits Ov: Calicoe Curtains and Valins	9:	0:	0:
22 p. Holland sheets	3:	7:	6:
4: pair Holland Ditto	4:	10:	0:
1: p. smaller Do	0:	12:	0:
3: pair small Do 12	1:	16:	0:
3: p. Larg: Irish Linnon much worn	01:	16:	0:
2: pair old Do much Damaged	0:	4:	0:
4: p. Course Ditto	0:	18:	0:
1: pair Course pillow Cases	0:	1:	0:
3: very old Table Cloths	0:	4:	6:
2: p. new Boots	2:	5:	0:
1: pair old Boots & 1: p. old Spatter dashes	0:	8:	0:
1: p. Mens shoes	0:	5:	0:
1: pair old Leather Baggs	0:	4:	0:
1: old Callico Coverlid	0:	6:	0:

(202)

102: Cows att 15s	1:	10:	0:
3: 3: yearold Barrows	3:	0:	0:
9: Shoats abt 6 months old 3s	1:	7:	0:
2: Cows abt 3: years old	1:	10:	0:
7: Hoggs abt 12: months old	2:	2:	0:
22: Hoggs att 10s	11:	0:	0:
25: Ditto att Do	10:	0:	0:
43: Do att Do	21:	10:	0:
21: Large Do att 15s	15:	15:	0:
20: small Do 10s	10:	0:	0:
1: Shoat and 1: pigg	0:	7:	0:
2026: Pork att 2d	16:	17:	8:
1039: old Hoop att 6s	11:	14:	0:
28: Lambs 4/6	6:	6:	0:
60 Clocks	10:	0:	0:
60 parcell Books Amounting to	4:	3:	4:
100 parcell of Medicines	5:	6:	10:
60 parcell Do old	2:	19:	11:
1010: Oz Nuns Thread	0:	10:	0:
5: Oz Sewing Silk	0:	8:	6:
17: yards Thread Satin 3/4	2:	16:	8:
5: yards Blue persian silk 2/4	0:	6:	8:
5: 2 yards Muslin 6/8	1:	16:	8:
14 yards Cambrick 5/4	2:	1:	4:
1 piece of Lawns	0:	14:	0:
603: old Night Capps	0:	0	8:
602: Huckaback Table Cloths & 12: Napkins	1:	5:	0:
4: Bowells of Garlick & Bird Cages	0:	3:	0:
4: Ditto Bronzeiggs	0:	2:	6:
3: Bronzigg Table Cloths	0:	10:	0:
2: old Napkins	0:	0:	6:
2: old Bronzigg Table Cloths	0:	2:	0:
2: Linnon Do	0:	8:	0:
18: Garlic pillow Cases	1:	7:	0:
2: Holland Ditto	0:	3:	4:
6: old pillow Cases	0:	5:	0:
3: old Checks - ditto	0:	2:	6:
1: Walnutt Looking Glass	3:	6:	8:
1: Large Ovall Table	3:	6:	8:
1: small Do	1:	6:	8:
12: Cain Chairs 8/6	5:	2:	0:
1: Ditto Couch	2:	0:	0:
1: Bible in folio & frame	1:	1:	6:
6: High Russia Leather Chairs	2:	0:	0:
1: Coffee Mill	0:	8:	0:
1: Tea Table	0:	6:	0:
1: Copper Coffee Lamp	0:	3:	0:

(203)

101: Case Cont.d 9: 2: quart Bottles	0:	16:	0:
1: Iron Bound Do 12: 3: pint Ditto	0:	16:	0:
1: Ditto for Pickles Cont.d 9 Do Bottles	0:	14:	0:
1: small Black Trunk	0:	3:	0:
1: Syllabub pott	0:	1:	3:
2: Barbers Basons	0:	2:	6:
1: Speaking Trumpett Damaged	0:	5:	0:
1: Hand Bellows	0:	3:	6:
1: p Fire Tongs Damaged	0:	0:	3:
100 parcell of Earthen Ware Amounting	1:	4:	2:
10 China Ware Bill 2: 7: 6 Dmo	3:	3:	4:
606: Cups and Saucers at	0:	3:	1:
About 2: Quarts Flo: Oyle	0:	9:	8:
7: Tinn Canisters	0:	9:	4:
1: Coffee Box	0:	1:	4:
2 lb Tea	2:	15:	0:
1 lb Ditto Damaged	0:	9:	0:
6 13: 2 of Rice 4d	0:	4:	6:
4: Lawn Sieves Damaged	0:	4:	0:
1: p old hand Irons	0:	16:	0:
46: Drinking Glasses of various sizes att 4d	0:	15:	4:
9: Glass Salts 7d	0:	3:	0:
2: p Brass Dogs 120: 4d	2:	0:	0:
11 p very Case Knives & Forks	0:	16:	0:
15: 9: Bottles 6: pints Do Red Wine	1:	16:	10:
1: Quart Ditto 14: pints white Wine	0:	16:	7½
4 pints of Canary	0:	4:	6:
1: Hanging Board	0:	5:	4:
4: Glass Decanters	0:	8:	0:
1: Bell mettle Mortar & Pestle New	1:	7:	8:
1: Copper Tea Kettle New	0:	9:	4:
1: new Russia Leather Hunting saddle and furniture	2:	16:	0:
104: Suits out: Callico Curtains and Valins	9:	0:	0:
22 p Holland sheets	3:	7:	6:
4: pair Holland Ditto	4:	10:	0:
1: p small Do	0:	12:	0:
3: pair small Do 12	1:	16:	0:
3: p large Irish Linnon much worn	01:	16:	0:
2: pair old Do much Damaged	0:	4:	0:
4: p Course Ditto	0:	18:	0:
1: pair Course pillow Cases	0:	1:	0:
3: very old Table Cloths	0:	4:	6:
2: p new Boots	2:	5:	0:
1: pair old Boots & 1: p old Leather Dashes	0:	8:	0:
1: p Women shoes	0:	5:	0:
1: pair old Leather Baggs	0:	4:	0:
1: old Callico Coverlid	0:	6:	0:

(204)

1: p: Scales and Weights	0:	6:	0:
1: Flaix Brush	0:	0:	6:
1: Suit Red Cha: Curtains and Valins hood Cloth and Coast	3:	10:	0:
1: Large Seal skin Trunk and 4: small ditto Leather D: without Locks	0:	15:	0:
1: Bed and Bolster Tick Cont: 54 ℔ Feathers 12	4:	7:	4:
1: Bed Bolster and Pillow Tick Cont: 40 ℔ Feathers 12	3:	5:	0:
1: D: Cont: 52 ℔ 12	4:	5:	4:
1: ditto Cont: 50 ℔	3:	5:	0:
3: Bedsteads 8/	1:	4:	0:
3: Callicoe Quilts Lined Lincy Woolsey	3:	15:	0:
1: p: Blankets Worn	0:	12:	0:
1: p: old Ditto	0:	5:	0:
1: old Table Cloath	0:	0:	6:
3: old Rush Bottom Chairs	0:	4:	6:
1: p: Callicoe Window Curtains	0:	8:	0:
1: Bed Bolster Tick Cont: 72 ℔ Feathers 10	3:	18:	0:
1: ditto Pillows Cont: 56 ℔ 12	4:	12:	0:
1: old ditto Cont: 77 ℔ 10	3:	19:	2:
1 barrell Ticks and Bolsters Cont: 26 ℔ 10	1:	10:	0:
1: very old silk Rugg	0:	10:	0:
1: spotted D:	0:	15:	0:
1: p: Blankets Worn	0:	12:	0:
1: old D:	0:	5:	0:
1: p: Ditto	0:	8:	0:
1: Suit Blue Curtains Valins Hood Cloath & Coast	2:	0:	0:
1 Ditto without Toaster	3:	0:	0:
1: small Oval Table and Cloath	0:	14:	0:
1: Linnon Wheel	0:	15:	0:
1: very old large Trunk	0:	2:	0:
1: Callicoe Window Curtain	0:	4:	0:
1: old looking Glass	0:	10:	0:
1: close stool and old pann	1:	0:	0:
1: old Bed and Bolster Ticks Cont: 41 ℔ Feathers 10	2:	9:	2:
1: Black Leather Trunk	0:	10:	0:
1: Bed Bolster pillow Ticks Cont: 52 ℔ Feathers 12	4:	2:	0:
1: Rugg	0:	10:	0:
2: old small Leather Trunks without Locks	0:	2:	0:
1: very small Ditto	0:	1:	6:

(205)

8: p: old Blankets	0:	8:	0:
1: Quilt Damaged	1:	0:	0:
1: Chest of Drawers	2:	10:	0:
1: small Square Table	0:	6:	0:
3: Deal Boxes	0:	2:	0:
5: old Rush Bottomed Chairs	0:	4:	0:
1: Bed and Bolster Ticks Cont: 50 ℔ Feathers 12	3:	10:	0:
1: old Scrutore	2:	0:	0:
1: Large Drest Buckskin	0:	7:	0:
1: p: Blankets	0:	9:	0:
2: Warming panns	0:	9:	0:
1: Coffee Copper pott	0:	2:	0:
1: Gage Surveying Compass	1:	0:	0:
1: Sett Surveying Instrum:ts	3:	0:	0:
2: Surveyors Scales	0:	2:	6:
1: p: D: Compasses	0:	1:	0:
1: parrell spurr Rowells	0:	0:	6:
1: Case Cont: 2 Razors	0:	4:	0:
1: pen Knife & Case	0:	1:	0:
1: Ink pott	0:	0:	3:
1: p: Stool Buckles	0:	1:	0:
1: old Razor Case & Lancetts	0:	3:	0:
1: D: Knife and Fork	0:	1:	0:
1: p: tooth Drawers	0:	2:	6:
1: old pocket Compass	0:	0:	3:
1: p: Horse Fleams	0:	2:	6:
a parcell fishing Hooks	0:	2:	6:
1: p: Tobb: tongs Box Frow 4 Limbs Lotts	0:	2:	2:
5: files 1: handsaw Rost	0:	4:	0:
1: Ink Hold:	0:	0:	4:
101: Bore Iron and Heaters	0:	2:	6:
1: p: small Stillizers	0:	9:	0:
1: Suit Lincoy Woolsey Curtains and Valling hood Cloath and Coast old	1:	5:	0:
1: Ball of Twine and Needle	0:	0:	9:
2: Bedsteads	0:	12:	0:
8 old Leather Chairs	0:	10:	0:
1: Spotted Rugg	0:	15:	0:
1: old Blanket	0:	4:	0:
1: Quilt	1:	5:	0:
1: Walnutt Folding Table	0:	12:	0:
1: 42 foot Chain: Gunscalled Seg:	1:	05:	0:
1: Ditto D: Size	1:	10:	0:
2: small D:	1:	12:	0:
1: old Spice Box 1: Deal Box 1: old Trunk 1: small old Chest	0:	5:	6:
3: Doz: g: Tobb: pipes	0:	0:	6:
1: Childs old Wooden Chair	0:	0:	6:

(206)

1038 sides of tanned leather 5s/	9:	10:	--
1: Gro: long tobb: pipes	0:	2:	0:
20: small sides leather Damaged 2/6	2:	10:	--
171 ℔ brought Iron 4d½	3:	4:	1½
84 ℔ frying pans 6d	2:	2:	0:
41 ℔ Iron pott racks 5½	0:	18:	9½
4: p: large Hooks and staples	0:	8:	0:
2: p: Do Garnetts	0:	2:	0:
1: p: D: large	0:	1:	6:
2: p: large ℔s	0:	1:	0:
4: Iron latches for Doors	0:	4:	0:
2 Ditto	0:	1:	2:
3: large Iron staples	0:	1:	6:
14: small Ditto	0:	2:	4:
1: Iron cutt lawn Rest	0:	0:	2:
4: cart wheel Boxes att 9d	0:	3:	0:
15: do pickles att 6d	0:	7:	6:
8: p: Wooll cards 1/6	0:	12:	0:
2: Hand Brushes 6d	0:	1:	0:
5: Hair Brooms 16d	0:	6:	8:
4: D: scrubbing Brushes 16d 5d/	0:	5:	0:
2: Hoe Mythes	0:	6:	0:
1: large carrying knife & steel	0:	9:	0:
6 ℔ cotton wick 2d 8	0:	16:	0:
1: p: large cann Hooks	0:	1:	6:
58 ℔ Lead att 4½	1:	1:	9:
36 ℔ Gunpowd: 12d	1:	10:	0:
6 ℔ window lead	0:	1:	0:
2: stone pitchers	0:	1:	0:
14 ℔ spa Brown paint	0:	3:	6:
5 ℔ yellow Ocker	0:	1:	3:
3½ ℔ Do Brown	0:	0:	10½
6¾ ℔ Red Paint	0:	1:	0:
60 g: Earthen Jugs 3: pint Mugs	0:	8:	6:
3: tinn funnells	0:	1:	0:
2: large stone Bottles	0:	4:	6:
5: Earthen chamb: potts	0:	3:	4:
4 tinn pepper Boxes & 1: flow: Ditto	0:	1:	4:
60 g: silk Handkerchiefs	1:	4:	0:
7: p: & ch: Wash Gloves	[illegible]	5:	3:
1: p: sheep skin Ditto	0:	0:	6:
4: hats 4: 8: and 8: tooth picks 2s	0:	6:	8:
6 p: Bath shirt Buttons	0:	1:	6:
a parcell Thread Ditto	0:	0:	10:
2: Ivory & 3: Horn Combs	0:	2:	3:
1: Clasp penknife	0:	0:	2:

(207)

26: yards White flannell 16d	1:	14:	8:
10½ yards printed linn 2/0	1:	1:	0:
62¾ yards Chocks D: 13½	3:	11:	7:
4½ yards white Dimity	0:	4:	6:
12: yards Brickram 12d	0:	12:	0:
13¾ yards blue linnon 15d	0:	17:	1¾
1: p: large D: Bodice	0:	8:	0:
23: ells Doulass 20d	1:	18:	4:
18½: ells Garlick D:	1: =	10 =	10
10 ells D: 2/0	1: =	17 =	1½
12½ ells Gaelic Holland 2/5	1 =	16 =	8
10 ells D:	2 =	1 =	2
6½ ells course Gaelic 20	2 =	10 =	8
8 pieces fine Sagathy			
10½ ells white linnon 12d	0:	10:	3:
10½ ells Shirting Holland	0:	4:	0:
3¾ yards Co: cloth 1s 8d	0:	4:	7¼
12: yards Gickan 20d	0:	0:	0:
19¾ yards Co: Damask 16d	1:	6:	4:
1: yard Devonsh: Kersey	0:	5:	4:
5: yards Drugget 2/0	0:	10:	0:
6: yards shalloon 2/0	0:	12:	0:
28: ells white Holsons 15d	1:	15:	0:
21 quires Writing paper 11d	0:	19:	3:
3: Gro: Bell mettle Coat Buttons	1:	4:	0:
3: Gro: D: Gr: Ditto	0:	12:	0:
a parcell Gun flints	0:	5:	4:
1 5/8 Bolus stone	0:	6:	6:
9 ℔ shomakers Thread	0:	18:	0:
2: Wire sieves	0:	10:	0:
1: lawn sieve	0:	1:	3:
32½ yards ½ thick 20d	2:	14:	2:
2 pieces Course Kersey 45 4d	4:	10:	8:
30 yards ½ thicks 20d	2:	10:	0:
10¾ yards Kersey 2/8	1:	8:	8
2: leather Boot ticks & Bootstrs	2:	12:	0:
102 ells Canvas 13½	1:	3:	2½
43: ells Duck 20d	3:	11:	8
3: leather trunks	1:	12:	0:
5: chests	1:	12:	0:
17: p: & Women & Girls shoes 2/6	2:	2:	6:
5: pair mens falls 5/4	1:	6:	8:
5: p: mens Wooden Hooped Ditto 5/0	1:	5:	0:
8 pair Boys & leather Hooped D: 2/9	1:	2:	0:
11: p: & Girls Wooden Hooped 2/3	1:	4:	9:
5: p: & Boys and Girls Ditto 2/3	0:	11:	3:
1: p: & ch: fine pumps	0:	2:	0:
14: p: & ch: pumps	0:	9:	4:
1: old lathing Hammer	0:	1:	0:
1 Heading knife	0:	1:	6:
18 ℔ loaf sugar att 1/4	1:	4:	0:

(208)

22: Falling Axes	2/5:	2:	13:	2:
18: Broad Hoes	2/4:	2:	2:	0:
13: Narrow Ditto	1/8	1:	1:	8:
1: Small Tapp Borer		0:	1:	4:
1: Spike Gimblett		0:	0:	4:
1: Inch & Auger		0:	2:	0:
1: Suit of Sails for a Boat		2:	10:	0:
2: Branding Irons		0:	4:	6:
140 ℔ Stool		3:	10:	0:
601: Course Green Rugg		8:	16:	0:
1: Spotted Ditto			15:	0:
1: Blue Ditto Coarses			12:	0:
1: Green Ditto Finer			4:	0:
1: Blue ditto		1:	4:	0:
1: Red Ditto		1:	5:	0:
1: Blue Ditto		1:	0:	0:
1 Ditto Much Worn		0:	15:	0:
1: Red Ditto		0:	18:	0:
1: Ditto very Course		0:	12:	0:
1: Blanket		0:	5:	0:
a parcell new Horse Harness		2:	4:	0:
2: ½ Pair Bridles		0:	7:	0:
6: Barrells Lamp Black		0:	3:	4:
1: Cold Still & furniture		1:	7:	0:
1: Taylors Goose and Shears		0:	4:	6:
8: Blocks & Strapps		0:	13:	4:
1 ℔ 15: Oz: Mohair		1:	0:	0:
1: Iron Ladle		0:	2:	0:
7½ ℔ Whited Brown Thread 4s		1:	10:	0:
18: ¾ ℔ Broken and Coloured Ditto 2/5:		2:	5:	2¾
31: Doz: n: gt: lv: Buttons		0:	7:	0:
24: Doz: On Bd Mohair		0:	8:	0:
31: Doz: On Co: Do:		0:	17:	2:
a Case of Pistolls		0:	16:	0:
603 1/3 Oz: Nuttmeggs	0: 3: 4:	0:	15:	11:
1: Oz: Cloves	0: 2: 0:			
1/8 Oz: Mace	0: 0: 3:			
3 ½ ℔ Pepper	0: 9: 4:			
1: p: Liverd Stillyards & 2: p: Canhooks		0:	18:	0:
1: Hand Vice		0:	2:	0:
1: Pcell Cautorizing Irons		0:	6:	0:
1: Boys Foll		0:	1:	4:
1: Mans Castor Damaged		0:	5:	0:
a Pcell Shoemakers Tools		1:	0:	0:
29 Mens and Womens Boys & Girls Lasts		0:	16:	9:
2: p: of Stretchers		0:	4:	0:
2: old saddles		1:	10:	0:
1: very old Ditto		0:	2:	6:

(209)

1: small Claw Hammer	0:	0:	10:
1: p: small Stillyards	0:	5:	0:
8 p: Fire Tongs and Shovells	0:	16:	0:
1: p: Ditto Tongs	0:	1:	0:
90 ℔ Ginger 5/4	1:	19:	4:
2: Cannisters	0:	2:	0:
1: Stone Blue	0:	1:	8:
1: small old Spice Box	0:	1:	0:
21: ℔ Bazz Lead	0:	9:	7:
12: ¾ ℔ Boots Wax 12:	0:	12:	9:
4: Lanthorns Damaged	0:	5:	3:
3: Stone Bottles and 3: Glass Square Bottles	0:	3:	6:
1: p: Hoop Shears	0:	1:	0:
1: Bushell ½ Bushell 1: Peck and ½ peck Measures	0:	8:	4:
2: 30 Gall Casks & 1: Rum Hogshead	0:	10:	0:
30: Cyder Casks old	4:	0:	0:
1: Bost Narrow Axe	0:	2:	6:
1: Pcell Fish Hooks & Lines	0:	1:	6:
1: ½ yards Lattin	0:	3:	9:
1: Lancett and Case	0:	3:	6:
3: pott Racks	0:	6:	6:
a Pcell Coopers and Carpenters Tools	0:	7:	9:
500 ℔ Nett 4 ℔ 6s 8d	5:	8:	11:
125 ℔ Ditto various sorts 1: 2: 3:			
555 ℔ Course Sugar 3d	6:	18:	9:
35: Bushells Salt	3:	10:	0:
5: Iron Hoops Weight 32: ½ ℔ at 3½ d	0:	9:	5¾
9 old Frying Pans	0:	14:	2:
2: hand Mills	2:	0:	0:
1: p: Millstones & Irons	1:	0:	0:
482 ℔ old Iron at 1d	2:	0:	2:
442 ℔ Iron pots 3d	5:	10:	6:
3: small old Boots and Covering	1:	2:	0:
1: Pitter	0:	0:	3:
2: old Augers	0:	2:	0:
60 1: Spade	0:	2:	6:
60 1: old Grass Cutt Saw 1: small old Plow	0:	2:	6:
3: Negroe Boots and Covering	2:	2:	0:
1: Narrow Axe	0:	1:	6:
2 Water pails 1: Sifter	0:	4:	6:
a Pcell Negroes old Bedding & Covering	1:	5:	0:
2: old Broad Hoes 1: old Narrow Axe	0:	3:	0:
1: Bill Hook and 1: Drawing Knife	0:	3:	0:
1: Heather Bed & pillow & furniture	2:	0:	0:
1: old Grass Cutt Saw file & Carp: Rule	0:	3:	0:
a Pcell Negroes Bedding	0:	15:	0:
a Pcell Ditto	0:	10:	0:

(210)

2: Carpenters Axes old	0:	2:	0:
20: Gall Carr 6d	0:	10:	0:
3: Brass Cocks 18d	0:	4:	0:
9 ℔ White Lead ground in Oyle	0:	6:	2:
A Coll Carpenters and Coopers Tools old	0:	7:	8:
1: Horse Bell and 1: hand Saw	0:	7:	0:
4: Iron Wedges W: 23 ℔ 3/2	0:	6:	8½
6: old Narrow Axes 2: old Grubing Axes 2: falling Axes	0:	7:	4:
4: old Spades	0:	3:	6:
2: Hammers	0:	1:	0:
A Coll Negroes Bedding and Covering	2:	4:	0:
A parcell old Ditto	0:	12:	0:
1: old Pail and piggin	0:	2:	0:
1: Bell Mettle Mortar weight 20 ℔	1:	0:	0:
1: Brass Pettle weight 27 ½ ℔	1:	16:	8:
2: old Bell Mettle Skillets W: 18 ℔	0:	12:	0:
1: old Brass Mortar and pestle	0:	2:	0:
2: Snuffers & Stocks and 5: Brass Candlesticks	0:	11:	0:
114 ℔ hard powder 12	5:	14:	0:
123½ ℔ old Ditto 8d	4:	2:	0:
2: Flock Beds and Coverings	3:	0:	0:
1: old Chest	0:	4:	6:
4: Grapplings W: 74 ½ ℔ at 3d	0:	19:	10½
1: small old Boat and Sails & p: of Oars	2:	13:	6:
208 ℔ Pott Iron at 3d	2:	12:	0:
60 ℔ Broken Ditto 2½d	0:	13:	9:
1: Dripping pann 9 ℔ 4d	0:	3:	0:
3: Spits	0:	6:	0:
1: Hark Hook and Chain	0:	2:	0:
1: p: of Andirons 117 ℔ 3d	1:	9:	3:
9: Tinn panns	0:	5:	0:
2: Doz: 4: patty panns	0:	4:	8:
1: old Grid Iron	0:	1:	0:
2: Tinn Gallons 8s	0:	1:	6:
3: large Stone Butter pots	0:	6:	0:
3 Earthen Ditto	0:	3:	0:
5: small Stone Ditto	0:	5:	0:
2 Earthen Ditto	0:	1:	6:
101: old Canant Pans	0:	2:	6:
2: p: old Fetters	0:	2:	0:
2: Plow Hooks	0:	4:	0:
2: old Tackle Blocks	0:	1:	0:
3: Suits of Horse Collars Hames and Chain Traces	3:	0:	0:

(211)

A Coll Horse Harness very old	0:	9:	0:
2: old Broken Saddles	0:	2:	0:
2: old Sythes	0:	4:	0:
A Coll Carp: and Coopers Tools old	1:	1:	0:
1: old Chest 5: & 1: Grindstone 2s 6d	0:	7:	6:
1: Cart 10: shod Wheels	3:	0:	0:
2: old plow Shares & Coulters	0:	12:	0:
2: p: Iron Hoops	0:	5:	0:
60 800: foot Inch plank	2:	8:	0:
1: Still & furniture	3:	10:	0:
1: large Earthen Jarr	0:	4:	0:
131: Gallons Molasses 15d	8:	3:	9:
A Coll Piggins Pails and Washing Tubs	0:	9:	0:
A Coll Negroes old Bedding and furniture	1:	15:	0:
1: p: Bott Hooks	0:	1:	4:
790: Gallons of Cydrall 3d	9:	17:	6:
15: Yards fine Broad Ribbon	1:	10:	0:
2: p: Gallots	0:	1:	6:
6050: Gall of Rum 3/0	7:	10:	0:
16 m 850: 10d nails at 6s 8d p: m	5:	12:	3:
7 m 900: 8d Ditto 5/4	2:	1:	10:
5 m 556: 20d 9/6	2:	12:	6:
955: 30d 2/5 p: C	1:	3:	2:
4 m 804: 6d 4/0	0:	19:	2:
2 m 120: 3d 2/0	0:	4:	3:
4 m 950: 2d	0:	8:	2:
1010: 2 Bushells of Salt	1:	6:	3:
14¼ ℔ Gunpowd: 8d	0:	14:	3:
2 ℔ Pig: 6d 2 Rains Silk 4d	0:	0:	10:
18 Goat Bear Skins	2:	14:	0:
6¾ Yards Shalloon 20d	0:	11:	3:
1⅛ Yards of Buckram	0:	1:	2:
15: Yards Horsey	2:	0:	0:
3½ Yards Drugget	0:	7:	0:
2: Doz: Co: Buttons	0:	1:	0:
2½ Doz: Broad Ditto	0:	0:	10:
1: Ds Lawns	0:	14:	0:
3: hanks Mohair	0:	0:	9:
1¾ Yards Doublas	0:	2:	3:
6¾ Yards Damask	0:	9:	0:
1: Castor Hatt 5: & 1: Felt 2/6	0:	7:	6:
3: Ells Holland 3: & 1: 4 Yards Ticking 2d	0:	5:	0:
109¾ Yards Chintz	0:	10:	1:

(212)

3 ff Plow ff 15s 5 ff Load 10s	0:	2:	1:
10: Broad Hoes @ 2/6	1:	0:	0:
22: Narrow Ditto @ 1/6	1:	13:	0:
1: Narrow Axe	0:	1:	6:
½ ff Polished Thread	0:	1:	4:
9: Bushells of Beans	1:	2:	6:
78: Bushells Indian Corn 2s	7:	16:	0:
70: Bushells Wheat 3s	10:	10:	0:
88½ Bushells of Oats 1/6	6:	12:	9:
200: Barrells Indian Corn	100:	0:	0:
To a Negroe Woman called Phillis 25 years old — years	30:	0:	0:
1: Ditto called Grace 39	35:	0:	0:
1: Ditto called Sarah 35	30:	0:	0:
1: Ditto called Darhoy 30	30:	0:	0:
1: Ditto called Mary 35	28:	0:	0:
1: Ditto called Margrett 22	30	0:	0:
1: Ditto called Murreah 22	30:	0:	0:
1: Ditto called Thamar 22	32:	0:	0:
1: Ditto called Abigail 30	28	0:	0:
1: Ditto called Dinah 27	30:	0:	0:
1: Ditto called Tidy (ailing) 35	20:	0:	0:
1: Ditto called Violett 35	22:	0:	0:
1: Ditto called Kate 25	30:	0:	0:
1: Ditto called Nann 50	12:	0:	0:
1: Ditto called Hagar 40	15:	0:	0:
1: Ditto called Jenny Infirm 19	15:	0:	0:
To 1: Negroe Man called Gozar 30	40:	0:	0:
1: Ditto called Hercules 35	40:	0:	0:
1: Ditto called Will 40	40:	0:	0:
1: Ditto called Sam 25	40:	0:	0:
1: Ditto called Horiston 30	40:	0:	0:
1: Do called Jack 22	40:	0:	0:
1: Ditto called Cook 22	40:	0:	0:
1: Do called Ratcliff 26	40:	0:	0:
1: Ditto called George 30	40:	0:	0:
1: Ditto called Harry 25	40:	0:	0:
1: Ditto called Toby 50	20:	0:	0:
1: Do called Guy (ailing) 45	20:	0:	0:
1: Ditto called Capushin 25	42:	0:	0:
1: Do called Mingo 16	35:	0:	0:
1: Ditto called Ned 17	34:	0:	0:
1: Negroe Boy called Tom 15	35:	0:	0:
1: Ditto called Dick (ailing) 14	16:	0:	0:
1: Negroe Girl 9 months old	5:	0:	0:
1: White Woman Serv: called Eliza: Chief. abt 13 months to serve	3:	0:	0:

(213)

1: Ditto Man called Jonathan Hollingate about 2 months to serve	1:	0:	0:
1: Ditto called John Lowell about 21 months to serve	6:	0:	0:
1: Ditto called Rich: Clark 4 years & 10 serve	13:	16:	8:
Negroes Bequeathed by the Decd:			
To: Mulatto Man called Jenkins 50 years old — 20:	40:	0:	0:
1: Negroe Girl called Dorothy 11 — 20:			
To Aquila Lacca			
To: 1: Negroe Boy called Cupitt 12 20:	38:	0:	0:
1: Ditto Girl called Lationcoa 9 — 18:			
To Susannah Lacca			
To: 1: Negroe Girl called Dinah 2 6:	6:	0:	0:
To Mary Lacca			
To: 1: Negroe Boy called Nero 4 — 8:	14:	0:	0:
1: Ditto Girl called Lucy 2 — 6:			
To James Lacca			
To: 1: Negroe Girl called Charity 2 5:	5:	0:	0:
To Priscilla Lacca			
To Sundry Household Goods as per Inventory from Capt: John Hyde Amounting to 47: £ 17: 3: sterling	63:	16:	4:
To Ditto as per ditto from Capt: Edward Hawkins Amounting to 24: 1: 1: ster	32:	1:	5:
	95:	17:	9:
To 19: Crops of Tobo: Amounting to 23750: Tobo: at 12 ff	148:	7:	11:
	2461:	18:	11: ¾

Wee do hereby Certifie the Above & foregoing six hundred & sixty Negroes & Other Goods and Chattells of Aquila Lacca late of Baltimore County Decd as ye same were exhibitted to us by his Ex: and ye Values thereof Amounting in ye whole to ye Sum of Two thousand four Hundred Sixty one pounds Eighteen shillings & Eleven pence three farthings Currt Money of Maryland In Witness whereof We have hereunto Set our Hands and affixed our Seals this 20th day of Aug: 1722:

John Dorsey (Seal)
Dan: Scott (Seal)

Mem: That ye Ex: tells us that ye Increase of ye Stock of Cattle and Hoop from ye Death of ye Decd to ye 2d May when Wee began to Appraise is Included in ye foregoing Appraism:

(214) Being some time prest att ye foregoing Appraism^t of my Decd Brothers Aquila Lacas Estate &c and having perused ye Inv^y and Values Respec=tively Adjudged and being satisfyed wth ye Justice thereof have hereunto Subscribed my Name the 22d Augt 1722:

Jam satisfyed wth ye foregoing Inv^y Except the Tobb^o wch I think as tis this Crop of Tobb^o upon his plantations ought to have been Appraised to 10^s sterling ₧ 100: wch would Amounted to £ 18: 8: 9: more

John Hall

Having Used ye foregoing Inv^y of my Decd Uncle Aquila Lacas Estate and finding nothing to Object Att ye Justice of ye Appraism^t have hereunto Subscribed my Name ye 22: Augt 1722:

Edw: Hall

As a Creditor to ye Estate of my Decd Bro: in Law Aquila Laca Jam satisfyed to ye Justice of the foregoing Appraism^t witness my hand this 12th Augt 1722:

Mary Smithers

I am likewise as a Creditor to ye Estate of ye Decd satisfyed wth ye Justice of ye foregoing Appraism^t

54 ½ Sides

Jos: Middlemore

X: A true and Perfect Inventory of all and singular the Goods and Chattells Rights and Credits of Mr^s Sarah Marriott Late of Ann: County Decd Appraised in Curr^t money by us the Subscribers vizt:

Imp^s To her Wearing Apparell	3:	5:	0:
To Cash	0:	4:	8:
To 1: Feather Bed and furniture	6:	10:	0:
To 1: Ditto old	4:	0:	0:
To 1: New Feather Bed & Bolst: Tick	2:	0:	0:
To 1: p^r of New Blankets	1:	0:	0:
To 1: old Blanket	0:	7:	0:
To 3: Brown Sheets	0:	15:	0:
To a parcell of New Goods	5:	5:	8:
To a small ℔ coll of Spice and Starch	0:	2:	9:
To 1: small Chest	0:	5:	6:
To 1: Gray Filling	6:	0:	0:
To 1: small Floor 2: Gows and 3: small Boisters	8:	11:	0:
To 91: pound of pewt^r	3:	4:	6:
To 21: pewt^r plates	0:	18:	5:
To 1: Table Cloath and Towell	0:	5:	6:

(215)

To 78: pound of Brass	4:	4:	6:
To 169: pound of Iron	2:	16:	4:
To 2: Skillets	0:	10:	0:
To: 1: Brass Candlestick 1: Skimmer and 2: Ladles	0:	4:	6:
To 1: old Negro Woman	15:	0:	0:
Sum Totall £	65:	10:	4:

Joseph Marriott } Relations
Eman: Marriott }

Rich: Warfield (Seal)
Alex: Warfield (Seal)

10th Nov: 1724

Peter Porter and Augustin Marriott Adm^rs of Sarah Marriott Exhibitt ye 9th in Inv^y and prove the same in Comon form and that they know of noe Creditors to the Decd who might sign ye said Inv^y Before me:

22: sides

John Gibson Dep: Reg^r

X: An Inventory of all and singular ye Goods and Chattells of Jan Butterworth Late of St Mary's County Decd Taken Appraised in Curr^t money by us John Attaway and Mathew Mason Appraisers therunto appointed and sworn this fourteenth day of Nov: 1724:

To 1: Feather Bed and Bolster 2: pillows and one p^r of old Blankets one Rugg and one Bedstead	4:	10:	0:
To 1 old Bed 1: large Bolster and 2: old pillows & 1: old Rugg	2:	10:	0:
To 1: old Feather Bed and Bolster 2: old Blankets 1: old Rugg and two pillows	3:	0:	0:
To 3: old Tables and Cash	2:	9:	3:
To 1: old Wooden Couch 1: old Warming pan & 1: old Side Saddle	1:	5:	0:
To 6: old Wooden Chairs & two Bushells Beans	0:	18:	0:
To 6: old Flagg Chairs & 1: Rock of Beeds and 1: old Grindstone	0:	18:	0:
To 1: old Horn	0:	3:	0:
To 1: large Chest	0:	10:	0:
To 16: pound of Cloth Yarn att 12: ₧	0:	16:	0:
To 22 pound of Pewter att 12: ₧	1:	12:	0:
To 27: pound of old pewt^r att 8: ₧	0:	18:	0:
To a parcell of Earthen Ware	1:	10:	0:
To 1: Earthen punch Bowl	0:	2:	6:
To 82 pound of pott Iron att 4: ₧	1:	6:	8:
To 47: pound and a Halfe of old Kettle Iron	0:	19:	9½

(216)

To 1: Pott of Pudgos att	0:	8:	0:
To 1: Iron posto att	0:	5:	0:
To 2: old frying pans and 1: old Iron Pott Rack	0:	7:	0:
To 2: p: of old Pillyards	0:	12:	0:
To 1: pair of old Tongs att	0:	2:	0:
To 1: old Iaro	0:	2:	0:
To 1: p: of old wool Cards and 1: pair of old Pitto low Cards	0:	2:	0:
To 1: Pitt	0:	6:	0:
To 3: old Iron Curtain Rods	0:	2:	6:
To 3: Buckotts and one half Bushell	0:	6:	0:
To a parcell of old Naile	0:	2:	0:
To 1: Looking Glass	0:	2:	0:
To 1: Candle Box & 1: pepor Box	0:	1:	6:
To seven Quart Bottles att 3d ⅌ Bottle	0:	1:	9:
To 1: old Broad Hoe & 1: old Broad Axe	0:	3:	0:
To 1: Brass Candlestick	0:	2:	0:
To 8: yards of fine Doulas att 2s/	0:	16:	0:
To 1: yard & 1: Quarter of Bronbriggs	0:	0:	10:
To 3: pound of Cotton att 3s 9d	0:	3:	9:
To 39 lb of old Iron att 1d ⅌ lb	0:	2:	6:
To 1: Box Iron and 1: old Trowell	0:	4:	0:
To one Table Cloath & six Napkins	0:	16:	0:
To two old Towells	0:	2:	0:
To 2: p: of Sheets att 12s ⅌ pair	1:	4:	0:
To 5: pecks of Salt att	0:	3:	0:
To 120: Gallons of Lower Cyder att 4d ⅌ Gallon	2:	0:	0:
To Seven Bushells of wheat att 3s 6d ⅌ Bushell	1:	4:	6:
To one old Cart and wheels	0:	10:	0:
To one old plough Iron & a sett of Hooks	0:	8:	0:
To nine Sheep att 6s ⅌ sheep	2:	14:	0:
To a parcell of Cyder Casks and old Lumbs	2:	10:	0:
To a parcell of old Rope and 4: pair of old Spancells	0:	8:	0:
To 16: ½ lb of tallow att 6d ⅌ lb	0:	8:	3:
To 2: ½ lb of Wooll & wax	0:	2:	6:
To 20: lb of Butter att 6d ⅌ lb	0:	10:	0:
To 9: Cows and six yearlings at 40s	18:	0:	0:
To 2: heifers of 3: year old att 20s	2:	0:	0:
To 3: Heifers of 2: year old & 1: steer	3:	0:	0:
To 3: steers of 3: year old att 1l ⅌ steer	3:	0:	0:
To 1: ditto of 4: year old	1:	10:	0:

(217)

To 1: Buffalt 15s/	0:	15:	0:
To 1: old Mare	1:	0:	0:
To 1: young Mare	2:	0:	0:
To 1: young Mare of 2: year old	1:	0:	0:
To 1: young Horse	1:	0:	0:
To 54: head of Hogs young and old at 5s/ ⅌ Hogg	13:	10:	0:
To three pigs at 6s ⅌ pigg 1s 6d	0:	1:	6:
To 20: Barrells of Corn at 8s 4d ⅌ Barrell	8:	6:	8:
	£	96:	4: 5½

Mark of Kind
Wm. his mark Trichott
Gerard his mark Gordan

John Attaway (Seal)
M: Mason (Seal)

Creditors
Nb: Mason
Wm. his mark Watkins

1st Decemb: 1724:

Thomas Boulton Adm: of Jno Bulterworth Exhibited the foregoing Inv: and proved the same in common form Before:

John Gibson Depty Reg:

6 2 2 1008

Charles County ss: An Inventory of the Goods & Chattells of James Bayley late of Charles County Deced Appraised in Curr: Money by us the Subscribers as follows viz:

To 3: Cows and Calves att 35s Each	5:	5:	0:
To one Cow and Yearling att 35s: one ditto 30s	3:	5:	0:
To two 2: year old steers att 16s Each	1:	12:	0:
To one 3: year old Bull 20s: one 3: year old steer att 25s	2:	5:	0:
To one 2: year old heifer	0:	12:	0:
To 11: Barrows att 7s Each 3l 17s two old Sows and 4: Shoats 18s	4:	15:	0:
To 2: Boars att 6s Each	0:	12:	0:
To 3: Ewes and lambs att 9s 6d each one Ram att 7s	1:	15:	6:
To one Mare and yearling Colt	5:	10:	0:
To one old Mare 2: one ditto and Colt 1l 10s	3:	10:	0:
To one Bed a Rugg 2: Sheets a Bolster and 2: pillows	3:	0:	0:
To one old Bed 3: old Blankotts a Bolster and 2 pillows	1:	10:	0:
To one very old Flock Bed 2: Blankotts a Bolster	0:	10:	0:
To 27: pound Feathers att 8d ⅌ lb	0:	18:	0:

(218)

To one old Gun 10s: one Table 6s:	0:	16:	0:
To one old Chest	0:	6:	0:
To one old unfixt Case of pistolls & tools 5s:	0:	10:	0:
To one Bedstead 5s: Two small Iron pots and hooks att 5s: each 10s:	0:	15:	0:
To a parcell of Coopers old Tools	0:	6:	0:
To 2: small looking Glasses att 18d: each	0:	3:	0:
To 2: Brass Candlesticks att 1s: 6d: each	0:	3:	0:
To a parcell of Wearing Apparell	1:	0:	0:
To 14 lb: Pork att 6d: ℔	0:	7:	0:
To 10 lb: Cheese att 8d: ℔	0:	6:	8:
To 2: frying pans very old	0:	2:	6:
To a peell of old Tinn Ware	0:	4:	0:
To a parcell of very old Lumbr	1:	0:	0:
To 5: yards of Course Wooling Cloath att 12d ℔ yard	0:	5:	0:
To one Broad Axe 2s: one Box Iron and one Heater 2:	0:	4:	0:
To one pound Woolen Yarn 1s: 6d: one old Lock 8d:	0:	2:	0:
To one Mare Colt abt 2: years old	0:	10:	0:
To 1: Barrow abt 18: months old	0:	7:	0:
	42:	6:	8:

The above Inv.y appraised by us the Subscribers this twenty Ninth Day of April Anno Domini 1724 As William his mark Cuddy (Seal) Witness our hands and Seals

Benj.a Douglass (Seal)

John Quinn } Qkin
Joseph Quinn }
George Bolones
Elizabeth her mark Hamilton } Cred.s

After Oath made by the Adm.r to y.e truth and perfection of y.e Inv.y in Inv.y by the same was Recd

Fees this 4th of Novemb.r 1724 J. Hanson D. C.

(219)

To 1: old Iron pott att 2: 6d:	0:	2:	6:
To 76: pound of Iron potts att 3: ℔ pound	0:	18:	0:
To 22: pounds of old pewter att 7d: ℔	0:	12:	10:
To 6: new plates att 5: 6:	0:	5:	6:
To 3: Razors 2: Knives att 4s: 1: old Knife 8d: and Tobacco Box att 1:	0:	5:	0:
To 1: Sun Diall att 2: 6:	0:	2:	6:
To 3: single att 2: 6d:	0:	2:	6:
To 1: old Riding Lady's and some Wooden Lumber att 10s:	0:	10:	6:
To 1: Barrell of Indian Corn att 8: 4d:	0:	8:	4:
To 18: pounds of old Iron att 1d: ℔ pound	0:	1:	6:
To 1: p.r of old fire tongs att 9d:	0:	0:	9:
To 1: old Cow att 4s: & 9: young Hogg att 3s:	1:	11:	0:
To 1: old Mare and Yearling Colt att 45s:	2:	5:	0:
To 1: Gelding att 4: 10:	4:	10:	0:
To 3: Cows and Calves att 40s: ℔	6:	0:	0:
To two 2: year old Heifers and 1: Steer att 18s: ℔	2:	14:	0:
To 1: Steer 3: year old 1: Heifer att 22s: ℔	2:	4:	0:
To 1: Cow and Yearling att 40s: 1: Cow very old 32s:	3:	12:	0:
To 7½ lb: of old Silver att 5: ℔ oz	1:	17:	6:
To 1: old Meal Sifter att 1s: old Box Iron and two Heaters att 1: 6d:	0:	2:	9:
	33:	9:	3:

We the Subscribers being Authorized by a Warr.t from Mr. Sam.l Hanson Dep.ty Com.ry to Appraise y.e Goods and Chattells of Wm Holt late of Charles County Decd have as above as witness our hands and Seals

John Philpott (Seal)
Rich.d Colin (Seal)

We was two of y.e Nearest of Kinn to y.e Decd do sign to the Inv.y in Inv.y as being p.sent and Approve thereof as Witness our hands and Seals

Francis his mark F Parker

We was two of y.e Greatest Cred.s to y.e Decd sign to y.e Inv.y in Inv.y as being p.sent and Approve thereof as Witness our Hand

Wm his mark M Johnson Cred.r

Wm his mark W H Holt Kin

Mary her mark M Miller Cred.r

This Inv.y was sworn to by Rob.t Scott the Adm.r this 13th Feb.r 1724

Test J. Hanson D. Com.ry

(220) An Inventory of p^t of ye Goods & Chattells
Rights and Credits of Mr John March late
of Kent County Decd Appraised in Curr^t money
of Maryland by us ye Subscribers this third day of
of July Anno 1724.

1: New Suit of Silk Camlett	5:	0:	0:
1: do Druggett	4:	0:	0.
1: ditto Worn	3:	0:	0
1: ditto Camlett	2:	0:	0:
2: New lined Dimoty Jackets & Breeches	2	0:	0:
2: Cherry Colour Vests and Breeches worn	0:	15:	0:
5: p^r Drawers 2 Dimoty Jackets & 1 Stomacher		0:	0
1: Ellatin Vest and Breeches	0:	12:	0:
2: old plush p^r Breeches	1:	0:	0.
1: p^r old Leather Breeches and 1: pair of Leather gliders	1:	0:	0:
1: Good Riding Coat and 1 old ditto	1:	0:	0
1: fine Castor hatt 16/ and 1: old ditto	1:	0:	0:
1: Black Mantua silk petticoat quilted	0:	12:	0.
18: New Shirts fine Linnen	8:	2:	0
6: Stocks and Turnovers and 1: long Stock loath	0:	14:	6
2: old Shirts and 5: old Caps	0:	7:	6.
2: p^r fine Shoes	4:	0:	0.
1: p^r finer ditto	2:	10:	0
2: p^r Coarser ditto	3:	0:	0.
2: p^r ditto	2:	18:	0.
5: Brown holland ditto	3:	15:	0
3: p^r ditto Coarser	3:	0:	0
1: fine holland Ditto	1:	0:	0.
1: Diaper Table Cloath and 1: 1/2 Dozen Napkins	3:	10:	0:
1: Brown Holland ditto	0:	12:	0.
4: Diaper Napkins and 2: Towels	0:	12:	0.
7: New silk Handkerchiefs att 2/6.	0:	17:	6
1: old leather Trunk	0:	5:	0.
1: good Bed and all furniture	10:	0:	0.
1: ditto	8:	10:	0.
1: ditto	8:	0:	0.
1: ditto wth out Curtains	5:	0:	0
1: ditto	4:	0:	0.
1: ditto	4:	0:	0.
1: ditto	3:	0:	0.
1: New silk Rugg	2:	0:	0.
1: Blew Rugg ditto	1:	8:	0.
3: small ditto	1:	4:	0:
3: old Large ditto	0:	18:	0.
4: New Canvas Bagges	1:	0:	0.

(221)

19: New Osnbrigg shirts / mens	3:	6:	6.
12: New ditto shifts	1:	16:	0:
3: p^r Drawers	0:	6:	0:
12: New small shirts & shifts ditto	1:	10:	0:
1: 4: foot Chest and lock	0:	6:	0:
1: small Oyall Table	0:	10:	0:
22: New pair Scives	1:	2:	0.
2: p^r Shoe Boots	1:	4:	0.
3: p^r old Patterdashes	0:	6:	0:
6: Ivory hafted Knives and forks old	0:	6:	0:
6: Black Haft ditto	0:	6:	0:
3: old ditto and 6: forks and Knive	0:	2:	0:
Box			
1: Canew Bed 2: pillows and some new feathers	1:	6:	0:
2: Bed Matts and Cell loops	0:	12:	0:
3: New Carsey loose Coats	1:	16:	0:
3: ditto Jackets	1:	4:	0:
3: old Coats	0:	12:	0:
1: old Trunk and 1: old Box	0:	5:	0:
6: Large Jugg and 1: Large Earthen pott	0:	14:	0:
1: old Box some tow and some Candlewick	0:	1:	0:
3: p^r old Shoes and 2: p^r half worn	0:	11:	0:
1: old Close Stool	0:	3:	0:
1: New Casem: and some old Glass	0:	3:	0:
11: Rush Bottomed Chairs	0:	10:	0
1: Leaver Bagg & 2: Shoe Scrapers	0:	1:	0
3: old Earthen Cham^r potts	0:	1:	6
1: Large New Leather Trunk	0:	15:	0.
1: New Castor hatt	0:	10:	0:
3 3/4 White & Brown Thread	0:	14:	0:
7 ℔ Coloured ditto	1:	1:	0:
13: 2 Brown ditto	2:	0:	6
4 M stiff pins	0:	4:	0.
6 p^s Coloured Binding	0:	6:	0.
2 ℔ Cottonwick	0:	4:	3.
3: Gross Brass Coat Buttons	1:	0:	0:
5: ditto Broast	1:	0:	0:
2: gross Leather Buttons	0:	18:	0:
23 ℔ Shoe Thread	1:	10:	0:
1: Doz^n Russia Leather Chairs	4:	16:	0.
1: Sugar Tubb & 1: old Box	0:	2:	0.
1: old Chest and 1: Quoil Rope	1:	4:	0.
1: Large Oyall Table and 1: small ditto	2:	0:	0.
1: Large Looking Glass	1:	10:	0:
1: Coat of Armes	0:	16:	0.
1: Cradle	0:	10:	0:
1: small Bed Boulst^r and Rugg	0:	15:	0:
1: Warming pann	0:	10:	0:
1: p^r Bellows and 2: New Chaffindishes	0:	7:	0:
1: old Lanthorn and 1: Curry Comband Brush	0:	3:	6

1: p.d Garden Shears	0:	6:	0
6: old Bagges and 1: old walloll	0:	9:	0
11: Drinking Glasses 1: Decant.d 2: Crowets & 2: Salts	0:	10:	0
1: very large Oval Table	2:	10:	0
7: Earthen punch Bowls	0:	7:	0
1: Slopbub pott and 2: Tea potts	0:	5:	0
8: Coffee Cups and 6: Saucers	0:	5:	0
1: Mustard pott 2: Sugar potts & 1: Cup	0:	3:	0
1: Chest Drawers	2:	0:	0
2: p.d old yarn Stockings and 3: p.d worsted Ditto	0:	5:	0
1: p.d Black worsted and 1: p.d Thread ditto	0:	6:	0
2: odd Stockings and 2: Waiter Boxes	0:	1:	0
1: Spong 1: Razor 1: penknife and 1: Razor strap	0:	6:	0
1: Brigg Comb 1: pepper Box and Nutmegg Grater	0:	1:	0
1: Case Lancetts 1: Gunpowder & 1: Iron punch	0:	6:	0
4: old Towells and 2: Table Cloaths	0:	6:	0
1: new Table Cloath and 1: worn ditto	0:	10:	0
1: p.d Course Sheets	0:	10:	0
1: large Chest and Lock	0:	10:	0
1: p.d new Mild Stockings	0:	6:	0
25: p.d new yarn Stockings Countrymake	5:	0:	0
1: p.d Thread D.o 1: Mild Cap & 2: Linnen D.o	0:	5:	0
8: Check pillow Cases and 1 Chimney Cloath	0:	8:	0
3: white ditto and 1: old Muff	0:	6:	0
a Coll Stocking yarn	0:	5:	0
1: large Chest and Lock	0:	10:	0
14: Door Skins 1: Bolt and a Kommant Canvass	4:	16:	0
3: Mouse Traps and 1: small Sieve	0:	3:	6
1: p.d small Billiards and 1 Chocolate & Grater	0:	10:	6
3: Indian Baskets and 1: Sugar Tubb 4	0:	1:	6
1: Oval Box and 1: Thrive Case	0:	0:	6
1: small Cask 1: Quart pott and 1: Tankard	0:	7:	0
1: p.d large Billiards and Cankooks	1:	12:	0
1: fine Bullott Gunn	1:	10:	0
2: old Boxes 2: hand Baskets	0:	0:	6
2: large Bell mettle pestles & Mortars	0:	8:	0
1: p.d new Rushia Gloves and 1: large & Flow: Tubb	0:	4	0
2: pow.d Horns and 1: shott Bagg	0:	1:	0
3: Brushes and 1: Spurr	0:	1:	0
1: old Walking Cane and 1: Saddle pillow &	0:	2:	6
1: large folio Bible 1: D.o whole duty man	2:	0:	0
10: Books Divinity	0:	10:	0
Daltons Office to a Justice	0:	7:	0

Nelsons ditto	0:	7:	0
4: large folio Books of Physick	2:	10:	0
1: D.o History and 7: small ditto	0:	17:	0
1: large New folio Ledger Book for Acc.ts	1:	5:	0
1: new stool plated and saw & Frames	0:	8:	0
1: Trundle Bedstead Matt & Hide	0:	10:	0
1: Cott frame and Lackin	0:	10:	0
6: large Wicker Bottles	1:	10:	0
1: Dozen Mons New Holl Coatts and Box and Cord	1:	15:	0
100 ℔ Bread and Cask	1:	5:	0
48 ℔ Cheshire Cheese	1:	0:	0
22 yards Bro 1/2 thick	3:	3:	0
14 ℔ Raisons Box and Cord	0:	7:	8
10: Bottles Wine Canary Claret & white	1:	15:	7
2: Doz.n Gimblets sorted	0:	3:	0
1: Dozen ditto larger	0:	2:	2
2: m 2 d Nails	0:	3:	6
20: m 3 d ditto	1:	14:	0
8: m 4 d ditto	1:	0:	0
1: Cask	0:	0:	8
1: Gall: 1: bottle and 1: Quart pott	0:	12:	0
1: Brass Coffee pott 1: Brass Skimer & Ladle	0:	10:	0
1: p.d Snuffers and stand and 4: Brass candlesticks	0:	8:	0
1: new Close Stool	0:	12:	0
1: large Sugar Box and 2: small ditto	0:	6:	0
2 Tinn Canisters and some Green Tea +	0:	6:	0
2: Doz.n patty Pans and 1: Candle Box	0:	15:	0
2: tinn Covers & and 1: tinn Cullend.r	0:	4:	0
1: Tinn Cheese Toaster and 1: Sauce pann	0:	1:	0
1: Tinn pudding pann 3 funnells & a toaster	0:	3:	0
6: pewter porringers	0:	3:	0
5: Doz.n pewter spoons	0:	15:	0
1: ditto large 1: Candlestick and 1: Salt &	0:	2:	6
1: Large pewter pudding pann	0:	3:	0
1: pewter Bed pann	0:	3:	0
1: Brass Kettle weight 24 ℔	1:	8:	0
100 ℔ pewter att 10 d	5:	0:	0
1: large Earthen pott & 2 ℔ Sugar	0:	3:	0
6: small pictures			
1: large Jugg and a small parcell small Nails	0:	2:	0
2: small Deal Boxes and 1: Tubb	0:	3:	0
1: small Chest	0:	2:	0
12: sickles	0:	12:	0
1: large Chest and Lock	0:	8:	0
7: p.s Best Bronze Briggs q.t 524: 8 ℔s att 7 d	26:	4:	0
12:			
2: p.s Superfine Douglas q.t 50: 8 ℔s att 2 s/	5:	0:	0

2: ps: Narrow Garlicks att 40:/	4:	0:	0:
3: ps: ditto att 44:/	6:	12:	0:
1: ps: Checks q: 56: Ells att 1:/6:	4:	4:	0:
2: ps: ditto q: 70: yards att 1:/4:	4:	13:	4:
1: ps: ditto 8: q: wide q: 30: 4 yards att 1:/10:	2:	15:	5.2
2: ps: Blue Bronbriggs q: 44 yards att 1:/	2:	4:	0:
28: yards ditto	1:	8:	0:
182 yards wide Cotton Checks att 2:/	1:	17:	0:
35: yards Narrow Checks att 1:/4:	2:	6:	8:
17: Ells Hamborough linnon att 1:/4:	1:	2:	8:
28: Ells fine Douplas att 2:/	2:	16:	0:
8: yards Scotch Cloath att 1:/4:	0:	10:	8:
18: yards fine Dimoty	1:	4:	0:
12 2/4 yards Boulst: tick att 1:/6:	0:	18:	9:
1: fine Good tick	1:	10:	0:
3: yards German Holland att 1:/	0:	9:	0:
2: yards fine Choridery att 2:/6:	0:	5:	0:
23 1/2 yards stript Holland att 2/	2:	7:	0:
18 1/4 yards Duroys att 1:/8:	1:	10:	3:
9 3/4 yards poplin att 1:/4:	0:	13:	0:
5 1/4 yards Broad striff att 1:/4:	0:	7:	0:
10 3/4 yards Serge denim — att 5:/4:	2:	17:	4:
4: yards Black Damask att 1:/6:	0:	6:	0:
3 1/2 yards Buckram att 1:/	0:	3:	6:
22 1/2 yards Mixt Carsey att 4:/	4:	10:	0:
9: yards Grey ditto att 3:/6:	01:	11:	6:
19 1/2 yards Country ditto att 2:/6:	2:	8:	9:
8: yards Collowed 1/2 thick att 1:/8:	0:	13:	4:
31 1/2 yards Welch Cotton att 1:/10:	2:	17:	9:
46 1/2 yards Blue Bays att 1:/4:	3:	2:	0:
4 1/2 yards ditto att 1:/4:	0:	6:	0:
3 1/2 yards Brunellocs — att 1:/4:	0:	4:	8:
3: yards fine Haair Camlott att 2:/	0:	6:	0:
1: Yard Thalloon	0:	1:	4:
2 1/2 yards Waddon	0:	1:	0:
21 2/4 yards Canvas att 1:/4:	1:	8:	8:
70: Ells Bronbriggs att 1:/	3:	10:	0:
2: large Bucksking and 1: faun ditto	1:	0:	0:
2: Black Wood Skins	0:	12:	0:
22: p: Womens London Shoos att 3:/8:	3:	12:	4:
27: p: mens ditto att 4/6:	6:	1:	6:
2: large Wicker Flaskotts and 2 Gross att pipes	0:	7:	4:
6: large stone Jugg att 2:/	0:	12:	0:
25: new milk panns att 3:	0:	6:	3:
2: stone mugg 1: Jugg and 1: large Glass Bottle	0:	6:	0:
2: large Wicker Flaskotts att 2:/	0:	4:	0:
14: p: large Wooll Cards att 2:/6:	1:	15:	0:
4 large plate stocklocks att 3:/	0:	12:	0:
1: Lock ditto and a pair old Bridles	0:	5:	0:

A large parcell old Rope & Tobb: Rolers	0:	12:	0:
1: Barrell pond: q: 56 ff	2:	8:	0:
15: falling axes and 3: Grubbing ditto att 1:/8:	1:	10:	0:
3: large Batchetts and 1: Hamm:	0:	5:	6:
3: p: new Iron rollers	0:	13:	6:
1: new Crosscutt saw stool plate	0:	1:	0:
14: Narrow and 11: Broad Doors Doubt Heels	3:	3:	0:
1: tubb and Alb: 1500: 20: nails	0:	12:	6:
1: large Indian Basskott full of glass bottels	0:	10:	0:
1: 5 foot trunk new	0:	8:	0:
6: p: fine Knitt worsted stockings att # 5:/8:	1:	14:	0:
7: p: Thread ditto 4:/8:	1:	12:	8:
1 gross tickin Buttons	0:	4:	0:
7: Good Cords and 1: Doz: Hompon # att Halters	0:	19:	0:
4: large new frying pans and 1: Lesser	0:	12:	0:
4: new chairs and Coulters	0:	16:	0:
1: large p: pott hooks and 3: small D:	0:	9:	6:
5: Barrells Bristow shott	2:	18:	0:
5: new Iron wedges 1: Cleavis 2: living lo Iron rons	0:	14:	0:
1: Wooll chain Alb: 30: foot p: old plow D:	0:	10:	0:
4: p: Leather Collers and remnant Gall: Leather	0:	4:	0:
1: old Gunn	0:	10:	0:
1: tubb and Alb: 8m 10d and 1: m 30d nailes	3:	16:	0:
1: tubb and 12: Gross Corks — att 1:/8:	1:	0:	6:
1: p: Haair Cloath	0:	16:	0:
1: trunk	0:	5:	0:
2: ps: Camblott stuff q: 90: yards	4:	16:	0:
2: ps: Brunelloes — q: 91 yards	5:	13:	0:
21: Broad Rained Snaffled Bridles att 2:/4:	2:	9:	0:
10: p: Stirrup Leathers att 1:/8	0:	16:	8:
2: Flaskotts and 26: p: Wool Cards	2:	7:	4:
1: Deal Box	0:	0:	6:
4: Doz: mens Wood Hools 7 14 to D:	0:	10:	0:
3: Leather Collers	0:	4:	3:
1 m 20d and 500 10d nailes	0:	15:	6:
50: Bullotts	0:	12:	0:
A large Quart Gally pott and 2: Dozen # pint Bottles	0:	10:	0:
1: large stone Jugg	0:	2:	0:
1: old Bell and 2: wheat leives	0:	1:	0:
1: wheat Quire leive	0:	4:	6:
1: old tubb and 5: ff Bees Wax	0:	5:	0:
2500: 10d and 2m 3d nailes	1:	1:	0:
15: Bars new Iron and 7: Bars stool	1:	12:	10:
1: p: new Hoop traces	0:	3:	0:
3: new large Crosscutt saw files and 1: Lett	0:	4:	0:

1: new spring Locks and 7: staples	0:	4:	6:
4: large staples 3: Hasps and shooks for Casem:	0:	6:	0:
2 m 2: nails and 1: new Carp: adds	0:	6:	0:
6 ℔ Brimstone	0:	2:	0:
2: 3: foot Grindstones	0:	7:	6:
6 ℔ Castoal soap	0:	6:	0:
8 ℔ Oatmeall	0:	2:	0:
1: Brown Coloured Sorso	4:	0:	0:
1: new suite Curtains and Valles Head cloath and Tester	4:	0:	0:
5: Quires Brown paper and 1/2 ℔ Cottonwick	0:	2:	0:
3: Quire Writing paper and 1: large Box Waffers	0:	4:	6:
20 yards Brunellloes att 1/4d	1:	6:	8:
1: Large stone Jugg and 8 ℔ powd:	0:	10:	0:
1: horn full powder and 2: large Bowls	0:	2:	6:
1: soppplate 1: Gun Worm Sleeves & thimbles	0:	2:	0:
1: Large p: money weights and scales	0:	16:	0:
1: p: Nailes and weights from 4 to 2 oz	0:	10:	0:
23: Jack Knives	0:	8:	0:
2: Ivory Scaft Knives and forks and 5 ditto single	0:	6:	6:
1: Gross brass Coat Buttons	0:	6:	8:
10: Doz: ditto	0:	6:	0:
4 Gross Breast ditto	0:	6:	8:
1/2 Gross Grand ditto	0:	1:	8:
6: Dozen Coat Black Mohair Buttons	0:	3:	0:
3: Doz: Broast ditto	0:	1:	0:
2: Japanned Tobb: Boxes and 3: stools do:	0:	4:	0:
2: Dozen Coat Grey Mohair Buttons	0:	1:	4:
1: ditto Breast and 8: p: Tobb: Tongs	0:	1:	8:
26: Large Ivory Combs	1:	1:	8:
4: Rock and 1: Gross pearch hooks and 1: Batch Knife	0:	2:	6:
6: new files 1: p: Bullett moulds and 1: new hand saw Rest	0:	3:	6:
4: p: old sheap shears	0:	1:	0:
3: new padlocks 1: staple 1: Gunn Jamer	0:	3:	0:
4 Dozen Gimp Broast Buttons and 1: p: Brass spurs	0:	4:	0:
2: 1/2 Gross ticken ditto	0:	4:	6:
2: new felt hatts and 1: lanthorn	0:	7:	0:
1: new Brass Cocks and 1: Doz: leather Buttons	0:	2:	0:
1: Tapp Borer 1: Bridle Bitt and 1: Marlin spike	0:	1:	0:
13: Dozen Broast silver Twist Buttons		6	6
2: ℔ Thrumm Leathers 1: double and 2: single Gutts	0:	3:	6:
1: dark Coloured wigg	0:	10:	0:
56 ℔ Goose shott	0:	14:	0:

	d		
A small parcell 10: 8d and 30: nailes	0:	5:	0:
1: Box and a peell of shoemak: tools	0:	4:	0:
1 ditto and a small parcell of all spice & pepper and Ginger	0:	3:	0:
1 do 1: Barbers Bason and 20 ℔ shot	0:	7:	6:
1: spike and 6: small Gimblets	0:	1:	6:
4: Large Butchers Knives and 2: ditto	0:	1:	0:
1: p: Coboltto tongs and 8 Tongs for Draws	0:	1:	0:
2: Elle fine Dowlas	0:	2:	6:
2 m 10: nailes and 500 Gun flints	0:	19:	0:
1: Writing Desk and Draws	3:	0:	0:
3 1/2 ℔ Thread	0:	8:	0:
4 3/4 yards Muslin and 1/2 Doz: hanks silk	1:	18:	0:
9 ps Broad Tapes	0:	5:	10:
6 ps Coloured and White ditto	0:	3:	6:
2: Gross Broast Gimp Buttons	0:	2:	6:
1 1/2 ℔ Mohair	0:	9:	0:
12 Dozen twist Mohair Buttons	0:	4:	0:
6 m Needles	0:	4:	0:
5: linnen Capes and 2: old pocket Books	0:	1:	0:
2: p: Mens knitt worsted stockings	0:	10:	0:
2: p: Womens do:	0:	8:	0:
3: ps Bogin	0:	4:	6:
13: Doz: Broast silk Buttons	0:	6:	0:
11: Dozen Coat Mohair do:	0:	3:	0:
2: pocket Books	0:	1:	0:
1: Ivory Knife and 1/2 Doz: Ivory Combs	0:	19:	0:
10 1/2 Doz: twist ticken Buttons	0:	2:	6:
1: small padlock and 1: p: spectacles	0:	1:	6:
1/2 Ounce Cinamon and 1: do: Cloves	0:	1:	4:
3: Ounces Nuns Thread	0:	5:	0:
5 1/2 Knotts pearch lines	0:	1:	4:
1: small Ballteiners Dog: Shirt Buttons	0:	0:	6:
11: p: Buckles and 2: p: Horse Reams	0:	6:	6:
1: Doz: best silk Handkerchiefs	1:	10:	0:
11 do: larger	1:	12:	0:
5 Ditto Silk Muslin	0:	13:	6:
6: do: Cuffins	1:	2:	0:
1: Gaging Rod	0:	5:	0:
3: Dozen Coat Blow Mohair Buttons	0:	1:	0:
3: ditto Thread	0:	0:	3:
1: Blood stone	0:	1:	0:
9: loaves double refined loaf sugar	3:	18:	0:
1: ps Sattennett	4:	0:	0:
1: ps silk Taby	4:	10:	0:
1: ps Bombay stuff	1:	14:	0:
11: yards Burdett	1:	10:	0:
15 1/2 yards persian silk	1:	15:	0:

(228)

2: Lompon Halters	0:	1:	0:
Ready money	181:	12:	2:
Silver plate 15: Oz 13: 13: all 5: 16:	4:	6:	6:
7: old Cyder Casks and 4: old Tubbs	0:	14:	0:
3: old Chairs and 1: small Jar	0:	1:	6:
1: Bushell peas and ½ Bushell salt	0:	4:	0:
23: Sides tanned Leather	4:	12:	0:
A parcell ½ Inch plank	0:	8:	0:
2: Boxes Lead and Glass	0:	12:	0:
1: old Trundle Bedstead	0:	3:	0:
A parcell Blocks and Hoops and 1: tinn School	0:	12:	0:
1: old Box 1: Cyder Bagg and 1: Syth	0:	1:	0:
1: Flaskett and Jarr and 1: Large Stone Jugg	0:	5:	6:
1: old Box 1: Cleavis and Chain and 1: Milk pann	0:	3:	0:
88: Bushells Wheat	13:	4:	0:
1: Wire Riddle and 2: old Chests	0:	7:	0:
A parcell Carp: and Joyners Tools	1:	10:	0:
1: Riding Coat 3: old saddles and 5: money Weights	1:	5:	0:
6: old Tubbs and 2: Large Meat Troughs	0:	7:	0:
2: Negro old Beds and Covering	0:	6:	0:
1: New Well Bucket 4: old ploughs and 2: old Chests	0:	10:	0:
1: Cart and Harniss	1:	15:	0:
1: Good plow 2: plow Shears and Collars and Harniss	1:	15:	0:
A parcell old Axes and Hoes	0:	15:	0:
1: old Grindstone 5: old Tubbs and 1: old Ride	0:	2:	6:
1: small Chest and 1: Jugg Brandy	0:	12:	0:
100: Bristoll Shott	1:	0:	0:
2: Casks 10th pipes 21: Gross	1:	18:	0:
5: Quarts Oyle	0:	5:	0:
1: Cask and ½: powd:	0:	1:	0:
16: Good Cyder Casks	3:	0:	0:
4: old hogsheads and 1: good Corn Cradle	0:	7:	0:
1200: Staves and 400: Boards	18:	6:	8:
1: Carriers Knife and Steel	0:	10:	0:
44: 4d 10: and 10: 4d 8: Nailes	18:	8:	0:
1: Box Iron stand and 2: heaters	0:	4:	0:
1: p: Irons and 2: Tire Shovells	0:	5:	0:
5: p: pott Racks	0:	15:	0:
4: powdring Tubbs and 2: old Ditto	0:	7:	6:
1: 15: Gallon Cask and 1: Broad Tray	0:	2:	0:
2: good Hair Sieves and 2: old Ditto	0:	1:	6:
1: Vicker Flaskett and 2: hand Baskets	0:	2:	6:
1: Good Churn and 1: Large Earthen Pott	0:	7:	0:

(229)

1: White Serv: Bed and Covering	0:	15:	0:
1: Couch and Couch Bed and Covering	0:	10:	0:
2: Mens saddles	2:	0:	0:
2: Negro Beds and Covering	0:	18:	0:
1: Gross Cutt law 7: ½ long steel plate	1:	5:	0:
2: old Meal sacks	0:	2:	0:
8: Sides tanned Leather	1:	12:	0:
1: Iron Bake and 1: Timber Chain	0:	5:	0:
1: p: Iron Traces	0:	5:	0:
3: Grubbing Hoes and 1: Adze	0:	4:	0:
1: Iron Pitch fork and 1: Iron Hook	0:	1:	0:
4: Barrells Indian Corn	1:	12:	0:
2: Cart Bridle Bitts and 1: Spitt	0:	1:	0:
1: Large p: Canhooks and 1: Iron hook	0:	1:	6:
4: pailes 2: Buckets and 2: riggins	0:	12:	0:
1: Large Iron pestle and Mortar			
1: Good frying pann and 2: old Ditto	0:	4:	6:
2: old washing Tubbs	0:	4:	0:
1: Large Gridiron 1: old flesh fork and 1: Skimmer	0:	2:	6:
1: Large Iron pestle	0:	1:	0:
A parcell Bowls Earthen potts and small ware	1:	10:	0:
1: old Chest and ½ coll of wooll	1:	0:	0:
3: p: old wooll Cards and 1: p: stock D°	0:	4:	6:
A parcell Wooden ware	0:	8:	0:
1: Large Iron Crows 1: pestle 1: p: pot hooks	0:	8:	0:
2: Bolts and 2: hooks	0:	2:	0:
400: pott Iron att 2: p: off	3:	6:	8:
Doctors Shop and Medicines	25:	0:	0:
1: New Grindstone 1: Large Jarr and Flask	0:	6:	0:
6: old Tobb: hogsheads	0:	6:	0:
1: Spinning wheel and 3: old saddles	0:	12:	0:
1: Large Jarr and 1: p: Hand Irons	2:	0:	0:
5: Tight Casks	0:	10:	0:
3: old hogsheads and 6: Bushells salt	6:	1:	6:
12: Bushells Beans	0:	18:	0:
A parcell old Tubbs and 1: ½ Bushell Half measure	0:	4:	0:
1: Harrow and a parcell old Iron	0:	1:	0:
2: Bars New Iron and 1: New Axe	0:	5:	0:
4: New Tobb: hogsheads	0:	12:	0:
2: Jackells and Hoops	0:	6:	0:
80: Barrells Indian Corn	34:	6:	8:
1: Sadle Colding	8:	0:	0:
1: Negroe Man called Toby	30:	0:	0:
1: ditto Called Cesar	30:	0:	0:
1: Boy called Hodd	25:	0:	0:
1: D° Called Pompy	16:	0:	0:
1: Negroe Woman Called Bess very lame	8:	0:	0:
1: Negroe Woman Called Jenny	26:	0:	0:

(230)

1: ditto called Dino	26:	0:	0:
1: ditto called Frances	26:	0:	0:
1: Girl D° called Patt	12:	0:	0:
27: Sheep att 6: p[s]	8:	2:	0:
3: plow Horses and 1: plow Mare	16:	0:	0:
1: young Horse	3:	0:	0:
1: pair new Cart Wheels and 1: old D°	1:	10:	0:
12: Cows and Calves	24:	0:	0:
13: ditto Barran	22:	15:	0:
12: 3: year old Cattle	15:	0:	0:
10: Steers 6: years old	25:	0:	0:
1: Bull 6: year old	1:	10:	0:
5: year old Cattle	2:	10:	0:
Edward Spriusbanks Note 100: Tobb:	0:	8:	4:
David Scull Note for	0:	13:	6:
Stephen Barny Note for	0:	11:	6:
Isaac Ashley D° 600: Tobb:	2:	10:	0:
Spry Godfrey Gunnery Bill	3:	8:	0:
John Williamson Creditor Note	1:	9:	6:
James Davis Bill Ball: 11080: Tobb:	0:	6:	8:
Wm Graves Note for Capt Wm Rock 1160: Tobb:	4:	16:	8:
John Taylor Bill Ball: 50: Tobb:	0:	4:	2:
John Gilbert on Pt: Island Bill 500: Tobacco	2:	1:	8:
John Elmer Bill 500:	2:	1:	8:
John ~~[illegible]~~ Bond Ball: 814:	3:	7:	10:
John James Bill 650:	2:	14:	2:
Sam: Berry Bond Ball: 600:	2:	10:	0:
John Earl Bond	7:	19:	5:
David Ford Bond 1330	5:	10:	0:
Owen Carty Note	0:	10:	8:
Joseph Young Note 950: Tobb: 1: 15: 10:	5:	13:	4:
Phill Konnaway Note for 3[ft] steers	4:	0:	0:
Jerrimi Rickett Bill 332:	1:	7:	8:
Tho: Kelly Bill 600:	2:	10:	0:
John Johnson Queen Anns County Bill 600:	2:	10:	0:
William Bannikin Bill 630: pork	2:	12:	6:
Elizabeth Robert Bill 600:	2:	10:	0:
Owen Carty Bill 840:	3:	10:	0:
Rich: Peacock Bill 600:	2:	10:	0:
Wm Roach Bill 780:	3:	5:	0:
Stephen Barnoys Bill 1700:	7:	1:	8:
Tho: Browning Note	1:	9:	0:
Mr Ebenezer Blackstone 22: steers	29:	6:	8:
Sam: Phillips Bond Ball: 495:	2:	1:	3:
Wedg Crouch Bill 679:	2:	16:	7:
Rob: Hughes Bill 500	2:	1:	8:

(231)

Edw: Carwardon Bill 100:	0:	8:	4:
Rich: Davis Bond 1896:	7:	18:	0:
John Hitchcock Bill 600:	2:	10:	0:
Capt: Harmanus Schee Bill 600:	2:	10:	0:
Wm Davis Bill 1200:	5:	0:	0:
Geo: Konnoday Bill 656:	2:	14:	8:
James Tippitt Bill Exch: 12: 13: stee	15:	16:	3:
John Ingram Bill 800:	3:	6:	8:
	1272:	9:	4:

Math: Day — Mar: Gibbon
Ann her mark Day — Wm Graves
Humph: H his mark Younger
Robert R his mark M Smack
George his mark Weatherly

Sep: 20th 1724.

Then came Mr James Maxwell and proved the 41: 2 sides of the foregoing Inv: by in forme Before me:
Chynson C. Pt: County

June y° 25th day 1724:

An Inventory of all and singular y° Goods & Chattells and Credits of John Henricks late of Talbott County Deced Appraised in Curr: money by John Price and Wm Barker who were sworn thereto:

This Wearing Apparell at	2:	10:	0:
Two p° of Boots att 18: Two Feather Beds and furniture 5[ll]	5:	18:	0:
Two small Feather Beds Bolsters and pillows one Rugg and Blankett att	3:	0:	0:
Two Feather Beds Bolsters Rugg Blankett att	3:	0:	0:
Two old Feather Beds Bolsters and old Blankett and Rugg	1:	15:	0:
Tos: old Cain Chairs att 4: p 20: to 4:	1:	15:	0:
Cows and Calves att 1[ll] 15: p ie	8:	0:	0:
Tos: Cows and Yearlings att 2[ll] p To: 3: year old Cattle att 10: p ie	7:	10:	0:
To two 2: year old Boiers att 18: p Two 3: year old Steers att 25: p ie	3:	1:	0:
Two old Bull att 1[ll] 5: Two 3: year old Boiler att 20: ie	2:	5:	0:
Good Mare and Young Colt and Bridle and Saddle att	6:	10:	0:
Two 3: year old Mares att 2[ll] 10: and one 3: year old Horse att 2[ll] 10: ie	5:	0:	0:
Two old plow Horses att 2[ll] Two old Ditto att 2[ll] 5: ie	4:	0:	5:

(232)

1 one old horse att 5s to 10 lb of powder att 6d p is	0:	14:	0:
12 doz and eight spoons 2s p 5s 4d to 5 lb of old powder	0:	7:	0:
1 one year old horse att 20s to 73 lb of iron pots att 4d p lb is	2:	4:	4:
1 70 lb of old iron potts att 1d p 8s 9d to a bushell of fine salt 1s is	0:	9:	9:
1 one hogs head of sixmonths to serve att 20s to a whole case of bottles	1:	10:	0:
1 5 ewes and lambs att 8s p to 5 ewes att 6s p is	3:	10:	0:
1 5¼ bushells of wheat att 3s 6d p	0:	18:	4½
1 bushell of ditto att 3s 6 to 2 doz of glass bottles att 3d p is	0:	9:	6:
1 one gun att 12s to 2 old pistolls att 2s 6d p is	0:	17:	0:
60 31 lb of wool att 8d p to one cart and wheels and harniss	2:	12:	8:
1 chest 10s to 1 ditto 6s to one table att 4s	1:	0:	0:
2 old plowshares and coulters att 6s p to a sett of wedding ditto att 6s	0:	18:	0:
1 plow gear with traces att 7s to 5 halters and 2 yokes att 7s is	0:	14:	0:
12 large iron att 20s p to 18 large shoals att 5s p is	6:	10:	0:
1 6 piggs att 1s p to a parcell of carp 8d and cooper tools att 18s is	1:	4:	0:
1 small trunk att 8s to 1 box att 1s 6d to old do 1s	0:	10:	6:
1 7 old chairs att 9d p to 2 candlesticks att 6d p is	0:	6:	3:
1 old warming pann att 1s 6d to 1 fire shovell and tongs att 2s 6d is	0:	4:	0:
1 p small skillyards att 5s to 1 driping pann att 3s is	0:	8:	0:
1 4 bushells of wheat 3s 6d p to 19 ¼ bushells of corn att 20s is	2:	6:	1:
1 1 cross cutt saw and files and sett att	0:	12:	0:
1 026 lb of iron pott att 4d p 8s 8d to a frying pann att 2s to 3 old ditto att 1s is	0:	13:	8:
1 1 old woollen wheel att 4s to one old small ditto att 2s	0:	6:	0:
1 5 hodges att 1s p to one postle att 2s 6d to one old copper lancepan 1s is	0:	8:	6:

(233)

1 one old brass skillett att 5s to 1 p of old flesh forks and knives att 2s is	0:	3:	0:
1 2 p of old wooll cards att 9d p to 1 inkhorn att 6d to 3 axes att 2s 6d is	0:	9:	6:
6 4 hoes att 1s p to 3 grubbing hoes att 1s 6d p to 45 lb of old iron att 1d p is	0:	12:	3:
6 1 p of hand millstones att 1s 5d to 1 grinstone att 2s 6d is	1:	7:	6:
1 2 shoats att 5s p to 12 yards of linsey wolsey att 1s 6d is	1:	8:	0:
1 024 yards of cloath att 1s p to 1 paile and piggin att 4s is	0:	6:	3:
6 1 old paile 3 old piggins att 4s to a parcell of earthen ware att 20s is	1:	4:	0:
1 1 brass mottle mortar and postle att 5s to a parcell of indian ware 6s is	0:	11:	0:
to a parcell of 1 lb old bedding att	1:	10:	0:
1 4 old tinn panns and one tinn ye funnell att	0:	1:	0:
1 167 lb of bacon att 4d p 2 lb 15s 8d to 1 large chest att 12s is	3:	7:	8:
6 1 p of handirons w. 48 lb att 3d p	0:	12:	0:
6 1 bear skin att 4s to a box iron and beaters att 2s 6d is	0:	6:	6:
1 5666 lb of tobacco att 1d p is	23:	12:	2:
to cash 13s to one old bible att 2s to 4 french books att 1s p is	0:	19:	0:
1 5 other small books att 1s p to 2 pound of flax att 1s p is	0:	7:	0:
6 one old cannoe and chain att	0:	12:	0:
1 one p of sheep shears att 9d to 3¼ yards of linnen att	0:	3:	2¼
6 one coat and one shirt and 1 paire of shoes old att	0:	10:	0:
6 2 old lifters att 6d p to 1 cutlass att 6d to 1 gridiron 1s is	0:	2:	6:
to a parcell of old lumber att	0:	5:	0:
	120	12:	6¾
to cash received 6 lb 10s to one hundred 4 lb pounds of tobb 1s p 8s 4d	6:	18:	4:
	128:	10:	10¾

signed by ye two nearest relations

James ⊥ his mark Williams

Elizabeth E her mark Ballcher

Francis Neale

Henry H his mark Henricks

John Price (Seal)

Wm Barker (Seal)

Grod:

(234) November 24th 1724.

Then came Rebecca Henricks als Clarke Ex.x of ye last will and Testam.t of John Henricks Decd and made Oath on ye holy Evangelist of Allmighty God that ye wh in Inv. by his just and true of ye said Henricks Estate sworn to Before me: Th. Bozman

10: 28 lbs Dep.ty Com.r for Talbot County

X. An Inventory of all and singular the Goods and Chattells Rights and Credits of Sam.ll Neale Late of Talbott County Decd taken and appraised this 24th day of August 1724 by Henry Troth and Francis Armstrong.

To his Wearing Apparell att	3:	0:	0:
To 1: standing Bedstead Bed & Boulster two pillows 1: Rugg and Blankett and 1: sheet and old Curtains	4:	0:	0:
To 2: very old flock Beds and furniture att 20: ℔	2:	0:	0:
To Table Cloath and 10: Napkins of diaper	0:	10:	0:
To 1: Warming pann	0:	8:	0:
To a Brass spice Mortar and pestle	0:	2:	6:
To 24 ℔ of old Brass att 10: d ℔ pound	1:	0:	0:
To 25 ℔ of pewter att 9: d ℔ pound	0:	18:	9:
To 17 ℔ of old Ditto att 7: d ℔ pound	0:	9:	11:
To 7 ℔ of wooll att 10: d ℔ pound	0:	5:	10:
To 2: Chests w.th locks att 8: ℔	0:	16:	0:
To 76 ℔ of good pott mettle Iron att 3: d ℔	0:	19:	0:
To 60 ℔ of old Ditto att 2: d ℔	0:	10:	0:
To 3: tinn Milk pans to 1: tinn Cullender and 1: tinn Funnell 1: Egg slice	0:	4:	0:
To 2 very small and very old Trunks	0:	2:	6:
To a parcell of old Books att	0:	2:	0:
To 2: stone Bottle Juggs and stone Drinking Mugg att	0:	6:	0:
To 4: Earthen Milk pans	0:	1:	6:
To a parcell of small Earthen ware	0:	2:	6:
To 6: Quart Glass Bottles att	0:	1:	6:
To 2: small looking Glasses	0:	3:	0:
To his Riding saddle and Bridle	0:	5:	0:
To 2: Box Irons and heaters	0:	3:	0:
To 1: large Rock lock	0:	2:	0:
To a parcell of Carp.r & Coopers Tools	1:	0:	0:
To 1½ Bushell of Salt att	0:	4:	0:
To 6: Bushells of Wheat att 3: 6: ℔	1:	1:	0:
To 1: Barrell of Indian Corne att	0:	8:	4:

(235)

To 7 Yards of Country Cloath Linnen att	0:	7:	0:
To Cash	0:	3:	4:
To an old small Chest	0:	3:	0:
To 4: Cows and Calves att 35: ℔	7:	0:	0:
To 7: young Cattle att 3: years old 30: ℔	10:	10:	0:
To 8: Sheep att 7: ℔	2:	16:	0:
To 3: Hogs about 2: years old 5: ℔	7:	15:	0:
To 2: Ditto att 1: year old att 3: ℔	1:	16:	0:
To 5: young sucking piggs att	0:	2:	6:
To 1: very old White horse named Miler	1:	10:	0:
To 1: Bay Mare named Bonny about 5: years	3:	0:	0:
To 1: small Horse all ℔ Mare about 5: y.rs	1:	10:	0:
To 1: two year old horse att	1:	10:	0:
To 3543 ℔ of Tobacco att 8: 4: d ℔ hundred	14:	15:	3:
To 34 ℔ of good old Iron att 1: ½ d ℔	0:	5:	4½
To 2: old Axes att 4: to 8: very old hoes	0:	7:	0:
To 1: old trying pann att 1: to 2: Iron Wedges and 1: Iron pestle	0:	4:	6:
To Lumber att	0:	15:	0:
To 1: Cow Heifer and 3: yearling Ditto	0:	8:	0:
To 1: old Linning Spinning Wheell att	0:	10:	0:
To 1: p.r fire tongs 1: 6: d to 1: Gridiron and old flesh fork	0:	3:	0:
To 1: Flax Hackell att	0:	4:	6:
To 1: very old Grindstone att	0:	1:	6:
To 1: Bushell of Indian Corne	0:	1:	8:
To 2650 ℔ Tobacco debts recd and 122 ℔ Recd att 1: d ℔ pound	3:	4:	4:
To 800 ℔ Tobb. desperate debts att 6: ℔ hundred	2:	8:	0:
	32:	16:	7½
Brought from ye other side	48:	0:	8:
	80:	17:	3½

Henry Troth Seal
Fran.s Armstrong Seal

Francis Neale
Jeremiah his mark Neal Recd. of Sam.ll

George Robins a Recd.

Talbott County Dec.r 2.d 1724.

Then came Hannah Neale Adm.x of Sam.ll Decd and made her solemn Affirmation ye 9th in Inv. by it is just and true of ye Decds Estate sworn to Before me: Th. Bozman Dep.ty Com.r for Talbott County:

6½ sides

X. An Inventory of the Goods and Chattells of John Christian Late of Baltimore County Decd taken and Appraised in Curr.t Money this 2d day of Feb.y 1722 by Henry Satyre and Sam.ll Norriman

(236)

1026 ℔ of old feathers att 16 ℔ pound	0:	13:	0:
6 an old Rugg and Blankett	0:	16:	0:
12: old Blankets an old Bed and Chaff Bouls[illegible]	0:	10:	0:
1 an old Corn and an old pork Barrell	0:	5:	0:
13: old Bowls 5: old trenthers and any old Cheese fatt	0:	2:	9:
1 an old Chest	0:	2:	6:
6 2: old Jaws and an old trost	0:	5:	0:
1 an old Tinn pan and an old tinn fauce pann	0:	0:	9:
1 an old pailo Han old Bucket	0:	2:	6:
1 an old Grindstone	0:	2:	0:
1 an old Maze	3:	10:	0:
12: young Doggs and a low	0:	18:	0:
12: old Cows	4:	0:	0:
1 a 3: year old heifer	2:	0:	0:
1 a Bull 3: year old and a Bull a year old	1:	10:	0:
14: pewter plates and an old dish	0:	5:	10:
1 an old Cracked Iron pott	0:	2:	0:
12: old Axes and 2: old Hoes	0:	3:	0:
1 a flathing Hammer and an old Curry Comb	0:	0:	8:
1 an old ladle and Bridle	0:	5:	0:
1 an old frying pann and an old p: of potthooks	0:	2:	6:
	15:	16:	6:

James Maxwell } Cred: &c
John Dorsey }

Hon Rindred

his
Henry mark Slatyre (Seal)
Sam: Mozzyman (Seal)

Maryland ss: Octob: 30th 1724:

Came M: Loyd Dazzie and made Oath that this is a just and perfect Inv: of all and singular the Goods & Chattells of John Christian Excepting one Maze and one Cow which is not yet Appraised and that he knows of noe Concealm: of any part or parcell thereof more then Before Excepted Sworn to Before me:

3: 1/2 sides

Tho: Thredine Dep: ty Com: ry
Ballemore County

---

(237)

1 p: of old Show Boots	0:	5:	0:
1: old Felt Hatt	0:	0:	6:
1: Narrow Ax	0:	3:	0:
6 1: old Cotton Jackett	:	2	0
1: Saddle and Bridle	1:	:	0:
1: Iorrell Horse old	3	10	:
1: p: of old Shoes	0:	2:	6:
1: old silk Handkerchiefe	0:	1:	0:
Debts due to y: Decd	7:	1:	6:

In y: hands of Isaac Butterworth
323: lobs:

Appraised by us y: Subscribers
Aug: 15th 1724:

Garrett Garrettson (Seal)
Bennett Garrett (Seal)

Novemb: 4th 1724:

Came Rachell Johnson and made Oath this is just and perfect Inv: y of all and singular y: Goods and Chattells of John Hastings and that she knows of noe Concealm: of any part thereof or suspects any to be Sworn to Before me: Tho: Thredine

1/2 side

Dep: ty Com: ry Ball County

X: A True and Perfect Inventory of all and singular y: Goods and Chattells Rights and Credits of Simon Floyd Late of Ballemore County Decd Appraised in Curr: money as followth

1 his Wearing Apparell	4:	1:	0:
1 Feather and other small trifles	0:	5:	0:
1 three Yards of Carsey	0:	12:	0:
1 three Ells of fine Holland	0:	15:	0:
1 one Bear Skin	0:	5:	0:
1 a small parcell of Carp: & Tools	0:	9:	0:
1 one small Chest	0:	8:	0:
1 part of a Cask of Cyder	0:	5:	0:
1 one Maze and Bridle and Saddle	3:	10:	0:
1 one Cow and Calfe	2:	0:	0:
6 Cash	0:	5:	9 1/2
1 Cash Lent Benj: Bowen	0:	5:	3:
6 Cash in y: hands of Jonas Robinson	1:	17:	3 1/2
	14:	18:	4:

Appraised by us

This signed by us two of y: Greatest Creds: &c

John Eagleston (Seal)
John Bowing (Seal)

Joseph Gostwick

Tobias his T S mark Stanbury

Hon Rindred

X: A True and perfect Inv: y of all and singular the Goods and Chattells Rights and Credits of John Hastings Late of Ballemore County Decd as far as hath come to our Light or Knowledge Viz:

1 1: Coat Vest and Breeches very old	1:	5:	0:
1 1: old Riding Coat	0:	10:	0:
1 2: p: of Yarn Hose	0:	2:	0:

(238) Maryland Dec: 29th 1724.

Came Jno: Brown Yeoman Oath on the Holy Evangelists that this is a just and perfect Inv: of all and singular the Goods Chattells Rights and Credits of Simon Floyd Late of Baltimore County Decd and that he knows of no Concealm: of any part thereof or suspects any to be and that if he should hereafter find any more of the Decds Estate he will return the same to be Add: Inv: by the Prerogative Office Before me

Tho: Thorodine Depty Com: By Balto County

X: An Inventory of all and singular the Goods and Chattells of John Orrell Late of Dorchester County Decd Appraised by us the Subscribers in Curr: money of Maryland the 22d day of April Anno Domini 1724.

The Decds Apparell

A Blue Camlett Coat Satten vest & Breeches half worn	1:	15:	0:
A New Druggett Coat Cloath vest	2:	0:	0:
A Fustian Frock 2: p: Breeches half worn	1:	0:	0:
An old Cloath Coat vest and p: Breeches	1:	0:	0:
An old Cloath Coat	0:	12:	0:
A Kersey half worn	0:	15:	0:
Two old Flannell Jackets	0:	5:	0:
Three fine Holland Shirts	01:	10:	0:
Two old Shirts	0:	6:	0:
One p: Worsted Stockings	0:	3:	0:
Two p: Cotton Stockings	0:	4:	6
Five Necks and four Turnovers old	0:	4:	0:
Four old Caps	0:	2:	0:
One p: New Kid Gloves	0:	2:	0:
One p: old Wash ditto	0:	1:	0:
One old Wigg	0:	15:	0:
A Saddle half worn	1:	10:	0:
A Silver Watch and Seal	5:	0:	0:
A Cane Broken	0:	1:	0:
A Curb Bridle	0:	4:	0:

In the Hall

A Looking Glass	0:	10:	0:
A Suett of Red China Curtains double valling two feather Beds one Blankett one Quilt a p: Sheets two pillows & pillow Cases a Bolster and Bolster Tick and an old Bedstead	10:	0:	0:
Two small pine Tables old	0:	6:	0:
An old Trundle Bedstead an old feather Bed and Bolster a Rett Eaton Rugg and p: Blankets	2:	15:	0:

(239)

Eleven old Rush Chairs	0:	11:	0:
Six Black Rush ditto	0:	12:	0:

In a private Room

A Bedstead Bed Bolster and pillow of feathers one Blankett one Rugg two Course Sheets and pillow Case	4:	10:	0:
A small Plate Table Leafe	0:	6:	0:
A small pine Table Broke	0:	2:	6
A small pine Desk	0:	2:	6
A small Case of Bottles	0:	12:	0:
A Warming pann	0:	5:	0:
An old Close stool and porter pann	0:	4:	6
An old Broken Trunk	0:	1:	0:
A p: old Yarn Stockings	0:	0:	6:

In Another private Room

A new p: Blankets one old Rugg	0:	18:	0:
A Coll of Cotton Yarn W: 6#	0:	15:	0:
One old Broken Trunk and Chest	0:	3:	0:
Two Diaper Table Cloaths	0:	8:	0:
Twelve Diaper Napkins	0:	12:	0:
Two p: Course Linn: Sheets	1:	0:	0:
1: p: ditto finer	0:	10:	0:
One fine Holland D:	0:	9:	0:
One p: old ones	0:	5:	0:
Four old Course Table Cloaths	0:	6:	0:
Eight old Napkins	0:	4:	0:
Five old Towells	0:	2:	6
Three new Diaper Towells	0:	4:	0:

In the Inn: Chamber

A Bedstead Feather Bed Bolst: a pair old Sheets Blankett two Ruggs a sett of old Blue China Curtains double valling	6:	0:	0:
A small Pine Table	0:	2:	0:

In the Outer Chamb: #

One large Trunk		10	
A Trundle Bedstead a Flock Bed Bolst: one Blankett two Ruggs one Sheet	2:	0:	0:
One large old pine Chest W: 6 One Table 4		10	

In the Kitching Chamb: #

Two old Saddles	0:	15:	0:
Old Sailors Road and Grabling Halliards for a Boat	1:	0:	0:
Old Lumber	0:	10:	0:
Old Spinning Wheell	0:	4:	0:
Old Flock Bed and two Gadders	0:	6:	0:
A p: old Stockfoot Boots	0:	8:	4:
A p: new Leather Breeches	0:	18:	0:
An old Hatt 3:/ 1: D: new fine 9:/4	0:	12:	4:
A new ditto Course	0:	6:	0:
A p: Worn French Falls	0:	5:	0:
One old p: French Falls	0:	1:	0:
Two p: old Boots	0:	4:	0:
A Tortoiseshell Snuff Box	0:	2:	0:

(240)

A small prospective Glass	0:	1:	6:
In the Kitching			
Eighty two pounds of pewt: d°	2:	13:	4:
One hundred ninety seven d° pewt Iron	1:	5:	0:
A p: d° Hand Irons	0:	12:	0:
Two p: d° fire Tongs and Shovell	0:	6:	0:
A Dozen Iron and 2: Toasters	0:	2:	6:
A Glovers d° Knife	0:	1:	6:
A Cutting Knife	0:	0:	6:
Two old pine Tables	0:	3:	0:
Two large pine Chests	0:	10:	0:
Eleven New England Buckets	0:	10:	0:
Three small Brewer Tubs	0:	2:	6:
Four Kegs Quantity 4: Gallons	0:	2:	0:
Four old New England half Bushells	0:	3:	4:
Two Water pailes 6: Gallons Each	0:	5:	0:
Four Wooden Bowles	0:	1:	0:
Six small pine Forms	0:	6:	0:
Two large Ditto	0:	3:	0:
One Bread Tray	0:	2:	0:
One Bushell Measure	0:	2:	0:
Four old Iron Candlesticks	0:	1:	6:
One Brass d°: 2: & 1: Tinn d°: hanging 6:	0:	2:	6:
and old Chafing Dish 1: & small Spit 2: &	0:	3:	0:
One large Dish Cover and 1: Lifter	0:	3:	0:
Three p: d° snuffers	0:	1:	0:
One old large frying pann and 1: Lifter	0:	3:	6:
One Gridiron and Bell Mettle pestle and Mortar	0:	7:	0:
One large Tinn funnell	0:	1:	0:
A p: d° Bellows	0:	2:	6:
An Iron Ladle and flesh Forks & Skimmer	0:	4:	0:
A Copper lance pann & 1: q: pott Ditto	0:	1:	6:
Two old Washing Tubs	0:	2:	6:
A large Kitching Knife	0:	0:	10:
A p: d° small Kittiards	0:	3:	0:
A large Grater	0:	0:	6:
In the Yard			
A p: d° new Cart Wheels	1:	5:	0:
A large old Cart and Wheels	1:	15:	0:
A smaller d° and Wheels	1:	5:	0:
Five Cedar posts	0:	10:	0:
A p: d° Carolina Mill stones	1:	0:	0:
A parcell paling Boards	0:	6:	0:
A Grind stone and frame	0:	5:	0:
One large Chest	0:	5:	0:
In the Cellar			
An old Chest	0:	5:	0:
Twenty three old Casks w:th out heading	1:	8:	0:
Four old Cobb: Hogsheads	0:	4:	0:
Three old small Beer Casks	0:	7:	6:
Two Barrells Salt 4: Bushells Each	1:	0:	0:

(241)

Twenty eight Casks	3:	0:	0:
Two and ½ Bushells salt	0:	6:	3:
One Baton trough	0:	2:	0:
Twenty five Earthen Quart & pint mugs	0:	11:	6:
Four Black Earthen Jugs	0:	8:	0:
Two Broken stone Ditto	0:	2:	6:
In Store			
Two yards Fustian	0:	3:	0:
Two and ½ yards Flannell	0:	3:	9:
Four yards Check Linnen	0:	5:	4:
Eleven and ½ yards Course Lem: Linnen	0:	17:	0:
Four and ¼ yards fine Callico	0:	17:	0:
Two yards White Jeans	0:	2:	0:
Three and ¼ yards Flanning	0:	4:	10:
Thirteen yards Course Dowlas	0:	15:	2:
Two yards Striped Muslin 8: / 1: yard d° Plain 4:	0:	12:	0:
Three yards fine Scotch Scotland	0:	4:	0:
Four yards Course Cotton	0:	5:	4:
Fourteen yards Cantaloons 6: d°	0:	7:	0:
Thirty Gallons Molasses	2:	5:	0:
Two hundred Weight Sugar	5:	0:	0:
A Gray Gelding named Dragon	6:	0:	0:
One d°: named Gray	6:	0:	0:
A Negro Girl named Jenny	25:	0:	0:
A Negro Boy named Cesar	26:	0:	0:
A White Man named Gov: Preston 3: 7/2 years to serve	5:	10:	0:
A Boy named Isaac Partridge 1: year 11: months d°	3:	0:	0:
A Gallon Pewter pott	0:	5:	0:
Three Sows and piggs	1:	10:	0:
A Cow and Calfe	1:	10:	0:
A little pine Chest	0:	3:	0:
Two Ream paper	0:	16:	0:
Five paper Marbell Books	0:	5:	5:
Three Alphabetts d°	0:	2:	0:
102: two Quire Books of paper	0:	7:	0:
A p: d° Trailes and Weights	0:	14:	0:
A: p: d° old	0:	7:	0:
Seventeen old Books	1:	0:	0:
Four old Guns	2:	10:	0:
An Iron pestle	0:	3:	0:
Three Cows and Calves at 30: d°	4:	10:	0:
Two Four year old Steers 35: d°	3:	10:	0:
One two year old	0:	17:	6:
Two two year old Heifers	1:	10:	0:
Thirty one head Hogs large	18:	12:	0:
Forty Shoats	5:	0:	0:
A old Sorrell Horse named Squizzell	1:	15:	0:
A old Ditto Called Theofilus	1:	0:	0:
One young d°: Called Tobist Hor	4:	0:	0:
	216:	11:	3:

(242) Witnesses our hands and seals

John Stevens (Seal)
G: Lockerman (Seal)
Mary Orrell

Sam: Chew } Chosen Exors
Wm Lowland }

12 sides

X: An additionall Inv: by ye Estate of John Lomay Jun: late of Dorchester County Decd:

615: Barrells Indian Corn att	6:	5:	0:
10 1200: lbs: Tob: att	5:	0:	0:
A true Inv: by appraised by us the	11:	5:	0:

subscribers this 25th of June 1724:

Levin Lecks (Seal)
Thos Lecks (Seal)

As ye nearest Relation to ye Decd I allow of this Inv: by
his
John 6 Lomay
mark

1/2 side

X: An Add: Inventory of all ye Goods Chattells Rights and Credits of James Kirkham late of Queen Anns County Decd as far forth as ye same were brought to ye light or knowledge of Andrew Price and Thos Baynard appraisers appointed for this purpose this 5th day of October Anno Domini 1724:

10 3985: pounds of Tob: made on the plantation all 1: d:	16:	12:	1:
To Dan: Hudsons Acc: in Cash	0:	14:	0:
10 1: Cask Quantity 32: Gallons att	0:	3:	0:
	17:	9:	1:
To Thos Baynards Acc: 37: pounds Tob: att 1: d:	0:	3:	1:
	17:	12:	2:

Aug: to 18th 1724:

Andrew Price (Seal)
Thos Baynard (Seal)

Then came Africa Kirkham and made Oath on the Holy Evangelist that ye above is a just and perfect Inv: of the Residue of James Kirkhams Estate to: was apprai=sed in an Inv: before Exhibitted into ye Com: Sys Office

1/2 sides

Ro. Jones Depty Com: Sy

X: An Inventory of all ye Goods and Chattells of Robert Lazenby late of Calvert County Decd:

To Wearing apparell	0:	15:	0:
602: Cows and yearlings one Cow and Calfe and one heifer	8:	0:	0:
102: very old Stock Beds & furniture	0:	18:	0:
6 46 Pound of old pewt: att 8: d: ff	1:	10:	8:

(243)

10 14ff of old Brass att 8: d: ff	0:	9:	4:
6 32ff of Iron att 2: d: ff	0:	5:	4:
10 24ff of Pott Iron att 3: d: ff	0:	6:	0:
10 11: old Cyder Casks	1:	19:	0:
601: standing Bedstead and 1: Trundle } ditto	0:	12:	0:
60 Earthen Ware	0:	7:	0:
101: old Box Iron and Heater	0:	2:	6:
608: Glass Bottles att 3: d:	0:	2:	0:
102: old pailes and 3: piggins and a half } Bushell	0:	7:	0:
103: Sows one Boar and five piggs	1:	5:	0:
601: old Cannoe	0:	6:	0:
101: Table	0:	1:	6:
101: Riding Mare	4:	0:	0:
601: ditto two years old	2:	0:	0:
101: ditto Blind	1:	0:	0:
601: small Trunk	0:	1:	0:
1000 Limbs	0:	2:	0:
£	24:	9:	4:

Ephrm: Gover

19th October 1724:

Sam: Griffith (Seal)
Henry Cole (Seal)

Was ye 9th Inv: proved by Ann Lazenby Adm: of Rob: Lazenby According to Forme Before:

1/2 sides

Wm Smith Depty Com: Sy
Calvert County

X: An Inventory of ye Goods Chattells Rights and Credits of John Vogler late of Calvert County Decd appraised in Curr: money of this Province by Rich: Doale and Rich: Hallinger appraisers appointed and sworn this 28th day of November Anno Domini 1724:

101: old Horse and one saddle	1:	10:	0:
601: Mare and Colt	4:	0:	0:
101: young Mare	2:	0:	0:
602: Cows 1: heifer of 2: years old and 1: yearling	5:	0:	0:
603: Sows 2: Barrows 13: Shoats	2:	13:	0:
101: Flock Bed and Covering Bedstead	2:	0:	0:
601: old D: and Bedstead	0:	18:	0:
103: old Chests	0:	18:	0:
607: small Cyder Casks	1:	4:	0:
10a parcell of Earthen Ware	0:	7:	6:
601: Box Iron and Heaters	0:	2:	6:
101: old Table 1: old Box 1: Gunn	0:	4:	6:
601: Iron pott and pothooks w: 21: lb: att 3: d: ff	1: 0:	0: 5:	0: 3:
60 20: old Iron	0:	1:	8:
101: Iron Spitt 1: postle 2: Hoodges w: 19: lb: ff	0:	9:	6:
60 Working Tools	0:	4:	0:
101: p: pothooks 1: old frying pann	0:	3:	6:

(244)

1 pr fire Tongs 1: flesh fork 1: Ladle	0:	4:	0:
1 old plane	0:	4:	6:
Debts due to ye Decd w.ch ye Adm.x says she hath recd	5:	13:	0:
1 ye Wearing Apparell of ye Decd	0:	12:	0:
1 old pewter plate 1: old Do pott 12: old Do spoons	0:	3:	0:
1 a parcell of old Lumbr	0:	7:	6:
	30:	5:	5:

2: Jan: 1725 4

Rich: Doale (Seal)
Rich: Stallings (Seal)

Was ye wthin Inv.y proved according to form by the 2: witnesses Adm.x Before me: Wm Smith Dep.ty Com.y Calvert County

Mem: there is noe Kindred w.th there is but one Creditor who refused to sign ye Inv.y untill he was paid w.ch he has not proved his Account.

---

(245)

A True and Perfect Inventory of ye Goods and Chattells of Tho: Eubanks of Queen Anns County late Decd and Appraised by us whose hands & seals are hereunto affixed this sixth day of August Anno Domini 1723:

1 Wearing apparell	1:	18:	8:
1 feather Bed and furniture	5:	0:	0:
1 ditto	5:	0:	0:
1 feather Bed Quilt and Curtains	4:	18:	0:
1 small Bed 1: Rugg 1: pr of Blankets 1: pr Sheets	3:	5:	0:
1 Flock Bed Rugg and Blankets	1:	0:	0:
107 lb of new pewter	3:	10:	0:
6 05 lb of old pewter	0:	2:	6:
1 Bell mettle Mortar and pestle	0:	7:	0:
1 pr of Bell mettle spoon moulds	0:	18:	0:
1 Large Brass Skillett	0:	8:	0:
1 Ditto	0:	1:	6:
1 ditto	0:	2:	8:
1 Brass Candlestick	0:	1:	6:
1 Warming pann	0:	10:	0:
12 Chairs	0:	16:	0:
1 ditto small	0:	8:	0:
13 Rush leather Chairs	1:	4:	0:
12 old Chairs and 2 old Boxes	0:	8:	6:
2 Iron potts 35 lb	0:	14:	7:
1 ditto small 13 lb	0:	2:	8½
1 Linning wheell	1:	0:	0:
1 Ditto	0:	12:	0:
3 Bedsteads	0:	16:	0:
1 small Table	0:	6:	0:
1 Gunn	0:	15:	0:
1 Box Iron and Leistwife	0:	3:	0:
1 Lanthorn	0:	1:	4:
1 stone Jugg 1: Mugg Earthen pitcher	0:	1:	9:
1 Earthen 1: pr of old fire Tongs	0:	2:	0:
1 a parcell of old Books	0:	2:	0:
1 old small Flasks 1: Gridiron & Chaffing dish	0:	4:	6:
12: Meal sifters and 1: sieve Do	0:	4:	3:
1 Cutlass Candle Box Kettle 2 pans	0:	4:	0:
1 Churn	0:	3:	0:
4 Barrells 1: Anchor 2: Gallon Runlotts	1:	5:	0:
12 Flasks Bottles	0:	4:	0:
1 old pailer 2: Piggins 1: Lock	0:	5:	0:
1 Washing Tubb and two old Tubbs	0:	6:	0:
1 Doe skin	0:	3:	0:
1 a parcell of Carpr Tools old	0:	5:	0:
1 a parcell of shoemakers tools old	0:	1:	9:
1 pr Hoes Ax and Grubbing Hoe	0:	3:	6:
11 spoons and 2 Bowls	0:	2:	6:
24 lb of old Iron	0:	2:	0:
1 a Cutting knife and Rasp 1: Hodge	0:	1:	9:
15: sides of leather and 2 skins	3:	5:	0:
3: sides and 2: skins	0:	7:	0:
7: Cows 2 Calves 2: yearlings	18:	0:	0:
1: 3: year old steer	1:	10:	0:
2: 3: year old heifers	3:	0:	0:
2: 2: year old Ditto	2:	0:	0:
8: Barrow hogg att	2:	8:	0:
16: 1: year old Ditto	3:	4:	0:
7: Sows and 11: Shoats	4:	6:	0:
4: pound of Wooll 1: spring lock	0:	2:	9:
1: old saddle and Horse	2:	15:	0:
1: old mare	2:	0:	0:
1: horse	1:	15:	0:
1: Mare att	1:	15:	0:
To Tobacco four thousand Six Hundred & forty	10 =	6	6
1 a Indian Corn 10: Barrells att	4:	3:	4:
1 a wheat forty Bushells	7:	0:	0:
1: man servant	5:	0:	0:
1: Do for seven months	1:	10:	0:
	113:	4:	4½

Tho: Eubanks
his T E mark
George his E Eubanks mark

James Gould (Seal)
Jn: Lamer (Seal)

Proved of Quinn

Then came Trustram Thomas Jun: and Jane his wife & Ex.x of ye last Will and Testam: of Tho: Eubanks late of Queen Anns County Decd and Exhibited ye aforegoing Inv.y and proved ye same in Comon form Before me

Nov: 30: th 1724:

Wm Hemsley Dep.ty Com.y Queen Anns County

5: ½ sides

(246)

An Inventory of ye Goods and Chattells

of ye Estate of Capt. James Giban Late of Lom: & County Decd taken this 24th day of July 1724 & as appraised in Curr.t Money:

Imp.ts	601: Negroe Man Jeffry att	33:	0:	0:
	10 Ditto Will	33:	0:	0:
	601: Negro Woman Betty att	28:	0:	0:
	101: Ditto Lucar att	28:	0:	0:
	601: young Negroe Woman Frank att	28:	0:	0:
	601: Negroe Boy Toby att	20:	0:	0:
	101: Negroe Girl Cis att	14:	0:	0:
	601: Negroe Child Doll att	10:	0:	0:
	101: Ditto Hannah att	9:	0:	0:
	601: Ditto Tom att	7:	0:	0:
	101: White Serv.t Woman 8: months to serve	1:	0:	0:
	601: Feather Bed w.th Bedstead q.r 66 ℔ att	3:	5:	0:
	101: Ditto w.th low Bedstead q.r 58 ℔ att	2:	18:	0:
	601: Ditto w.th High Bedstead q.r 66 ℔ att	3:	0:	0:
	601: Ditto w.th low Bedstead q.r 58 ℔ att	2:	10:	0:
	101: Ditto w.th Bedstead q.r 75 ℔ att	3:	5:	0:
	601: Ditto new Bedstead q.r 51 ℔ att	2:	0:	0:
	101: Ditto old Feathers q.r 73 ℔ att	1:	18:	0:
	602: small Beds q.r 94 att	2:	7:	0:
	104: Cotton Hammocks 10s Each	2:	0:	0:
	604: Cotton Sheets 8s Each	1:	12:	0:
	105: Linnen Ditto all Att	1:	15:	0:
	604: Course Ditto att	0:	16:	0:
	109: pillow Cases	0:	8:	0:
	608: Blankets & 3: Indifferent D.o all Att	3:	19:	0:
	101: Silk Rugg & 1: Quilt both att	1:	15:	0:
	601: Rugg att	0:	16:	0:
	102: old Ditto att 6s	0:	6:	0:
	602: old Quilts att 6s	0:	6:	0:
	101: old Bed Tick att 2:	0:	2:	0:
	601: Suite of Blew Curtains & 1: Suit Ditto old both	1:	15:	0:
	10 sundry English Goods Amounting to	12:	5:	8:
	60 Country make Cloath	2:	0:	4:
	1031 ℔ of pott Iron att 4d ℔	5:	3:	8:
	6013 Ditto old and 4: p.r pott hooks	1:	1:	10:
	1048 ℔ pewt.r att 14d ℔	2:	16:	0:
	668: old D.o att 10d ℔	2:	16:	8:
	1024 3/4 Brass and Copper att	2:	0:	0:
	602: Broad Axes att 8/6: and 202: ℔ of old Iron att 1d	1:	5:	4:
	1057 ℔ of Better sort att 3d	0:	14:	3:
	60 a parcell of old Working Tools all Att	1:	16:	6:
	102: old Harrows att 8s	0:	8:	0:

(247)

101: still w.th Worme and Cask att	8:	0:	0:
602: new Broad Hoes att 3s	0:	3:	0:
10 a lott of Survey Instrum.ts att	5:	0:	0:
601: Silver Seal & 1: Silver headed Cane	0:	8:	0:
10 Cash 0: 12s 3d	0:	12:	3:
10 plate 12 - 3	0:	12:	3:
60 a lott of money Tailors att 5s	0:	5:	0:
10 a parcell of Books all Att	2:	13:	6:
10 a parcell of Shoemakers Tools	0:	10:	0:
605: Colts and Calves att 35/ each	9:	5:	0:
109: Colts att 30/ each	13:	10:	0:
002: Yoak of Draught Oxen w.th Yoaks att	10:	0:	0:
105: Large Hoes att 9: 10s	9:	10:	0:
602: 3: year old Steers att	2:	0:	0:
605: yearling Bulls att 8: 4:	2:	1:	8:
102: old Bulls att 2: 10s	2:	10:	0:
603: year old Heifers att 8: 4:	1:	5:	0:
102: 3: year old Heifers	2:	0:	0:
1010: Horses Mares & Colts all Att	27:	5:	0:
6038: head of Sheep att 6s Each	11:	8:	0:
104: old Guns and 3: old Swords att	2:	10:	0:
601: old Cupboard and 2: pewt.r Candlesticks	0:	13:	0:
1021: Glass Bottles 3: Looking Glasses 1: Brooch	0:	15:	0:
1029: head of Young and old Hogs att	7:	0:	0:
601: Oval Table and Carpett	1:	5:	0:
101: p.r spoon Moulds and Ladle att	0:	8:	0:
10 a lott of large Tailors and Weights	0:	6:	0:
601: new Steel Plate and 2: old D.o Irons Att	3:	0:	0:
10 a parcell of old Files and 1: Lott and 1: small Auger	0:	4:	0:
60 Cotton No. 4: att 1s 3d ℔	0:	10:	9:
10 a parcell of Scotch Flaxen Thread & large Thread and some Tow not Spun att	4:	1 - 5 1/2	
1075 ℔ of Wool Unwaft att	1:	17:	6:
609: 1/2 ℔ of Nailes att	0:	3:	11 1/2
10 a parcell of Weaving Cloaths all Att	5:	0:	0:
601: Weavers Loom and Gears att	2:	13:	8:
101: Worn Saddle Bridle & Saddle & Leather att	1:	7:	6:
60 sundry sorts of old Houshold Goods all Att	6:	1:	6:
103: 1/2 yards of Linnen and 1: p.r of Shoes att	0:	8:	0:
60 a parcell of Tallo Linn: all Att	1:	11:	0:
10 a parcell of Spinning Wheels all Att	2:	8:	0:
101: Violin att	0:	6:	0:
60 a parcell of old and New Cyder Casks all Att	3:	13:	6:
10 a Coll of Bowls Piggins Tubs and Cans and Funnels	2:	15:	10:
60 a parcell of Tanned Leather	0:	13:	6:
101: Pillion 1: Desk and 2: Tables and some Case Knives and Forks	0:	8:	6:

(248)

To 1: p: of Books att		0:	14:	0:
	Geo: Scott (Seal)	38:	12:	8:
signed by the appraisers	James Dashiell (Seal)	401:	2:	8:
		439:	14:	4:

This w:th in mentioned Inv: y is approved of by us
As Witness our hands

Rob:t Given
Joan her ✗ mark Caldwell } nearest of Kinn

William Howard } Exec:rs
Alex: Carlisle

Aug: 10:th 1724

Came Martha Given and made Oath upon the holy Evangelist of Almighty God that y: w:th in Inv: y is a just and true Inv: y of y: Personall Estate of Capt: James Given that has come to her hands possession or knowledge and if any more shall come to your hands or possession you will Exhibitt an Add: Inventory
10: sides of y: same:

Sworn Before me y: day and year above Written:
John Dunstall Dep:ty Com:y of Som:set County:

D: An Inventory of the Appraism: of the Estate of John Turvill Late of Som:set County Decd Appraised in Money:

No 1:	To one Feather Bed and furniture all att	7:	15:	0:
No 2:	To one Feather Bed furniture all att	5:	10:	10:
No 3:	To one Feather Bed and furniture all att	4:	10:	10:
No 4:	To one Feather Bed and furniture all att	4:	5:	0:
	To 135: pound of pott Iron att four pence ⅌ pound p potHooks	2:	15:	0:
	To 44: pound of New pewt: att fourteen pence ⅌ pound is	2:	11:	4:
	To 15: pound of old pewter att twelve pence ⅌ pound is	0:	15:	0:
	To one hand Mill and frame att	2:	0:	0:
	To 44: yards Country made Linn: att two shillings ⅌ yard	2:	8:	0:
	To 16: yards of Garlick att two shillings ⅌ yard is	1:	12:	0:
	To 16: yards of Course Linnen att thirteen pence ⅌ yard is	0:	17:	4:
	To 11: yards of Brown Linning att sixteen pence ⅌ yard is	0:	13:	0:
	To 5: yards of Cotton and Linning att two shillings ⅌ yard is	0:	10:	0:
	To 5: sheets 2: Table Cloaths four Napkins and two Tables all att	1:	5:	6:

(249)

	To 3: old Blankets and one old Rugg all att	0:	12:	0:
	To 3: suits of Wearing Cloaths all att	10:	15:	0:
	To 36: pound of Springled flax all Nine pence ⅌ pound is	1:	11:	2:
	To 71: pounds of wooll twelve pence ⅌ pound	3:	11:	0:
	To three Linning sheets and one Woolling sheet all att	2:	5:	0:
	To three Gold Rings and one p: silver Buttons att	2:	8:	0:
	To three Chests and five Trunks old all att	2:	15:	0:
	To one Table and forme and seven Chairs all att	1:	0:	0:
	To one plow and harrow two Axes three Hoes and Frying pan all att	2:	6:	6:
	To four old saddles and one small old Gunn all att	3:	5:	0:
	To 2: hand saws one p: of shears a paire small Shillers all att	0:	11:	0:
	To a parcell of old Books and three peices of Earthen ware six bottles	0:	12:	6:
	To ten sides of Sole leather and two hides and one large old skinn att	1:	19:	0:
	To one old Weaving Loom and a parcell of old Tubs Buckets and Boxes all att	1:	12:	6:
	To 5: Cows and Calves att one pound seven shillings ⅌ peice is	7:	15:	0:
	To two Barren Cows att one pound Eight shillings ⅌ peice is	2:	16:	0:
	To four five year old steers att one pound ⅌ fifteen shillings ⅌ peice	7:	0:	0:
	Five Cows and Yearlings att one pound thirteen shillings ⅌ peice	3:	13:	0:
	To two Bulls att one pound ⅌ peice is	2:	0:	0:
	To twenty Eight head of sheep att five shillings ⅌ peice is	7:	0:	0:
	To three mares and Yearlings att three pound ten ⅌ peice	10:	10:	0:
	To one old horse that has got the pole Evill att	1:	0:	0:
	To one young Horse four year old att	4:	0:	0:
	To two hundred and Eighty foot of plank att	0:	16:	0:
	To ten head of hogges very small att 3: ⅌ peice	1:	10:	0:
	To six p: of door hinges & Iron spitt	1:	0:	0:
	A Bag 10: p: Knitting needles			
			122:	0:

This Inv: y was taken by us y: subscrib: this thirteenth day of Dec: 1724

Jony: Burton (Seal)
Ebenezer Trankly (Seal)

As Witness our hands

(250) This approved by Wm Turvill one of ye nearest of Kinr and Henry Jarman one of ye nearest of Kinn:
Noo Grod:

Nov: 17th 1724:

Then Came Azkada Turvill and made Oath upon the Holy Evangelist of Allmighty God that ye w:th in Inv:ty is a just and true Inv:ty of ye Personall Estate of John Turvill that has Come to her hands Possession or Knowledge and if any more shall Come to her hands or possession she will Exhibitt an Add: Inv:ty of the same:

6. sides

Sworn before me ye day & year above written: John Tunstall
Dep:ty Com:ty of Som:sett County

---

x: An Inventory of ye Goods Chattells Credits of ye Estate of Silas Chapman Late of Som:sett County Decd &c: as they were brought to light & knowledge and Appraised by us the Subscribers

4 Cows 2 Calves 1: yearling	6:	5:	0.
1: steare 6: year old 1: ditto 5: year old	3:	5:	0.
3: ditto of 4: year old 2: heifers of 3: year old	5:	6:	0.
3: ditto of 2: year old 1: bull of four year old	2:	10:	0.
5: barrows 4: sows 27: shoats	4:	12:	0.
Ye wooden 8: barrows 4: sows & shoats 1: boar	3:	11:	0.
1: old Horse and 1: old mare	1:	0:	0.
14: sheep and 3: lambs	4:	4:	0.
1: Cart and wheels	1:	10:	0.
10: old Tye: casks and stand some plantation tools	2:	6:	0.
1: old wornout hand mill 1: old loom and wheell	0:	18:	6.
1: old table frame 1: linn barrell	0:	6:	0.
1: old great Bible 11: old books	0:	15:	0.
some Earthen and Glass ware	0:	8:	0.
2: old small pewt: dishes & plates 5: spoons	0:	12:	0.
1: old single wheell some broken leather some lumb:	1:	1:	6.
24 ℔ of Tallow 1: old saddle 1: saddle tree 2: old bridles	0:	11:	0.
1: pewt: Cankard 1: salt 1: old chest	0:	6:	6.
1: course table cloath 3: napkins	0:	5:	0.
1: old feather bed and bolster 72: pound wth some old cloaths	1:	13:	0.
1: feather bed 49: pound 2: sheets 1: rugg 1: bolster 2: pillows 1: bagg of feathers 48: pound	2:	15:	9.
2: old bedsteads 1: old Couch 2: tinn pans	1:	3:	0.

(251)

3: Swarms of Bees 1: old bagg 2: p: old cards	0:	11:	0.
5: pound Sixty wooll wth some yarn	0:	6:	0.
1: old iron pott weight 28 ℔ 1: do: 31: 1: do: 33: 12:	1:	3:	0.
1: old small frying pann 2: hides 2: old do:	0:	13:	6.
4: bushells Corn in Silas Chapmans hands	0:	9:	0.
4: shillings in Gabriel Powells hands			
1: old broken sadle 1: old wheell barrow 1: old Ax	0:	8:	0.
	£	49:	7: 9:

The above Inv:ty and Appraisment
Approved 24 11 8:
Ralph Corbin Grod:
Humphry his mark Chapman
John Chapman
Tho: Daskiell Grod:

John Pitts Seal
Rob:t Mills Seal

Nov: 20: 1724:

Then Came Mary Chapman and made Oath upon the Holy Evangelist of Allmighty God that ye w:th in Inv:ty is a just and true Inv:ty of ye Personall Estate of Silas Chapman that has Come to her hands possession or Knowledge & if any more shall Come to her hands or Possession she will Exhibitt an Add: Inv:ty of the same.

4. sides

Sworn before me ye day and year above written: John Tunstall Dep:ty Com:ty of Som:sett County:

---

x: Inventory of ye Goods and Chattells of Henry Yates Late of Som:sett County Decd Appraised by us William Pettio and Robt Martin this 7th day of July Anno Domini 1724: viz:

One of Exon two five year old steers seven Cows and four Calves one yearling two heifer one steer and two heifers two years old two steers and one Heifer three years old one steer four years old one mare and Colt one two years old mare one old horse and one Horse four years old all	26:	14:	6.
Ten Sheep two lambs one hundred twelve pounds pewt: one hundred sixty three pounds Pott metle forty five pounds Copp: one hand mill pott racks tongs and pann a loom and gears Eight Hoes two falling axes a broad Ax and two wedges and five feather beds and furniture all	36:	19:	6.
Three Chests four trunks one Box a small looking Glass one plow one harrow seven old Cider Casks seven pounds Eight teen shillings and three pence in Cash one hundred five and an half yards of linnen five yards Horsey and four yards Cambett all	21:	17:	10.

(252)

One large Bible his wearing Apparell some old Books three spinning wheels - a Box Iron Leaches Cons.ts of Cards one warming pann a saddle Bridle pistolls & one gunn four Table Cloaths and Eighteen napkins three towells ten Bushells of salt eight Bottles twenty Eight peices of Bar= =then weare thirty three pounds Wooll thir= =teen pounds Cotton Wooll one bear skin all.	18:	17:	2:
One sett of Joyners Tools some Shooma= =kers Tools a Grindstone sixteen pounds Thread Eight pounds old Iron eight sides and one skinn of Tanned Leather two hare Hides seventy Leaggs ten pounds of nailes six yards of Stuff some Wooden and other Lumb.r all - - - -	18:	18:	7.
Tos seven hundred and fifty three pounds + Cobb. one p.r scales one plate Cold Wedges Cash seventeen and sixpence - - -	4:	5:	3.
	Totall Sum	127:	12: 10:

Appraised 28 July 1:

Wm Selby #
Robt Martin #

The mearest of Kinn
Nath.l Lockings
John Searbrough

Sep.t 23.d 1724.

Then Came Comfort Aires and Made Oath upon the Holy Evangelist of Allmighty God that ye within Inv.ty is a Just and true Inventory of ye Personall Estate of Henry Aires that has Come to her Hands possession or Knowledge Affirming more shall Come to her hands or Possession she will Exhibitt an Add. Inv.ty of the same: 4:½ sides

Sworn Before Me the day and year above Written John Cunstall Dep.ty Com.ry of Som.sett County.

X: Inventory of the Goods Chattells and Credits of Edw.d Turner Late of Prince Georges County Decd As they were Appraised by Thomas Harwood and Philip Lindell Appraisers thereunto Qualified this 18th Dec.r 1723:

The Decds wearing Apparell - -	0:	10:	0:
3: very poor Cows and 12: Ditto Shoats -	0:	15:	0:
one 2: or 3: year old not Break or Cutt Horse - - - - -	1:	0:	0:
One old Gunn and 2: Wedges - - -	0:	14:	0:
One Iron pott flesh Forks and p.r Tongs	0:	12:	6:
2: old Adzes and 2: ditto Candlesticks -	0:	2:	0:
One old Chest and one old Horse Collar -	0:	6:	0:
a parcell old Bedding - - - -	1:	10:	0:
2: Earthen Mugg and 15: pewt.r spoons	0:	3:	0:
one old small Iron pott Gridiron and pott Rack - - - -	0:	5:	6:
Iron Skillett and frying pann - - -	0:	3:	0:

(253)

a Tinn pann Egg slice an old Ladle -	0:	1:	0:
a pewt.r pott a Rigging and small Looking Glass - - - - - -	0:	3:	6:
One very poor Mare - - - -	1:	15:	0:
300 ll Tobb. - - - - -	1:	5:	0:
a parcell old pewt.r - - - -	0:	15:	0:
One Table One old pail - - -	0:	5:	0:
4:½ Barrells Indian Corn - - -	1:	16:	0:
Wo the Appraisers have hereunto sett our hands and Seals - -		12:	1: 6:

Tho.s Harwood (Seal)
Philip Lindell (Seal)

Inventory Decd from John Gaylor - - - 0: 18: 6:
a Debt also from Peter Hyatt - - - 0: 12: 0:
1: 10: 6:

Debts both desperate

Catherine her mark Simpson Mother to ye Decd

2:½ sides Ralph Crabb Chiefe Ord.r

Maryland ss. An Inventory of ye Goods & Chattells of John Duoly Late of Charles County Decd Appraised in Curr.t money this 22d day of Octob.r 1724:

015: young Leaggs ab.t 1: year old att 4: s each - - - - -	3:	0:	0:
012: ditto ab.t ¼ old att 3: s each - -	1:	16:	0:
01: Bull and 2: Piggs - - - -	0:	5:	0:
08: Sheep att 6: s each - - -	2:	8:	0:
01: Harrow - - - - -	0:	8:	0:
08: old Hoes & 1: old Pro: Axe att -	0:	4:	0:
02: Narrow Axes 3 p. 1: fluke Hoe 3: p. Large Auger 2: 6: - - -	0:	8:	6:
01: Broken Iron pestle Samm: and 1: 24 Cutting Knife - - - - -	0:	2:	6:
01: old Saddle and Bridle and a parcell of old Horse Gearings - - -	0:	8:	0:
01: old p.r of Low Cards and 1: p.r of old Wool Cards - - - - -	0:	0:	9:
01: Spinning Wheell and a parcell old Iron	0:	11:	0:
01: Scotch Cad - - and a parcell of old Wheel Baskets att - - - -	0:	7:	0:
10: a parcell of old Lumb.r - - -	0:	12:	0:
01: Wooding Plow - - - -	0:	7:	6:
02: Pailes 1: Piggin and 1: ½ Bushell -	0:	8:	6:
01: Box Iron 1: Heater and 1: Salt Box -	0:	1:	6:
01: p.r Sheep shears - - -	0:	1:	6:
03: small Wedges and 1: Large fluke Hoe - - - - - - -	0:	7:	0:
10: a parcell of Bowls Trays and Iron=chers - - - - - -	0:	4:	0:

(254)

To a parcell of old Books & 1: Table	0:	5:	6
6 of: Chest wth Lock and Key and 1: Box.	0:	13:	0
wth D^o. — 8 Boxes wth some odd things and			
10 of: Jug: 1: Little Trunk	0:	4:	0:
6 of: Earthen potts and 3: Jugg & 2: pann &	0:	6:	9:
and 3: small D^o.			
10 of: old Feather Bed and Bolster Quilt	2:	10:	0:
and 1: Sheet and Bedstead			
6 of: Feather Bed Bedstead 2: pillows 3:	3:	0:	0:
old Blankett & and Rugg and Bolster			
10 of: Metal five and 1: old Candlestick	0:	0:	6:
6 of 2: old Earthen Ware & att 40: Each	4:	0:	0:
6 of 2: pound of Wooll att 6: ℔ ff	0:	7:	6:
To 15: pound of Wooll att 6: ℔ ff	0:	9:	0:
6 of 5: pound pickt Cotton and 1: old Bagg			
To 1: 1: Silk Handkerchief 3:/6: and 20: pound	1:	3:	6:
powder att 12: d ff			
10 of: old Drum line a parcell of old Cloaths	0:	10:	0:
To 21: Goose 1:/ Each and 8: fowls att 3:	1:	15:	0:
Each and 8: Turkeys 1: 6: Each			
6 of: p^r: of small Stilliards att	0:	1:	6
10 of: Cows and Calves 40: &	6	0:	0:
6 of: Heifers at 3: years old 25: &/ Each	2:	10:	0:
6 of: small Broken Bottle w^t: 14: ℔ ff 2: p^r:	0:	2:	4
6 of: small Pott weight 30: ff att 3: d ℔ ff	0:	7:	6:
	36:	9:	10.
To 9: Quart Bottles 1: p^r: D^o: & 1: pocket D^o:	0:	2:	6.
6 of: of Broad Flax 6: &			
	£ 36:	11	4:
	368	14	4

Memo the Subscrib: being Authorised by a Warr^t from Mr Sam: Hanson Dep^ty Com^y have Appraised the Goods and Chattells of ye above John Duly in Curr^t Money as Witness our hands & Seals the Day and Year above written

Robt Yates (Seal)
Edw: Ford (Seal)

Jas ye Nearest Relaton and Greatest Cred: doo Approve of this Appraism^t
Barton Warren

Jas ye Nearest Relation Approve of this Appraism^t
John his mark Harris

Jas ye Greatest Cred: doo Approve of this Appraism^t
John I P Lonn

Proved ye 22^d Decemb: 1724 after Oath made by the x ff 5: Sides Adm: to ye Truth and perfection thereof.
S. Hanson D. C.

---

(255)

1: Negroe Boy Jack at^t 10: years old	20:	0:	0:
1: ditto Girl Marg: at^t 5: years old	14:	0:	0:
1: Molatto Woman at^t 10: years to serve	16:	0:	0:
1: White Boy at^t 18: months to serve	1:	0:	0:
13: Cows and Barrows att 10:/ ℔	6:	10:	0:
52: younger ditto att 4: & ℔	10:	8:	0:
12: Sheep att 7: & ℔ and 6: Cows and Calves att 35: & ℔	14:	2:	0:
2: Steers att 35: & ℔ 1: young Heifer att 10: &	4:	0:	0:
507: foot of poplar plank att 7: & ℔	1:	15:	5:
68 ff New pewt: att 12: d ℔ ff	3:	8:	0:
47 ff old D^o: 6: ℔ ff	1:	3:	6
1: pewter Tankard	0:	4:	0:
1: White Horse 5: ff and 1: old Bay D^o: 30:	6:	10:	0:
2: old Mares att 50: and a Yearling Colt 25: &	3:	15:	0:
1: White Young Mare 40:/ and Young Horse 50:/	4:	10:	0:
1: Bed a p: fine sheets Blankett & Rugg	3:	13:	0:
1: D^o: a p: Course sheets Blankett and Rugg	3:	16:	9:
1: D^o: a p: Course sheets Blankett & Rugg	4:	8:	6:
1: ditto and 1: fine sheet Blankett & Rugg	4:	12:	0:
apparell of ye Decd	3:	12:	0:
1: New Quilt	1:	0:	0:
3: yards Cotton att 17: d ℔ yard 4: yards ++ Duroy att 18: d ℔ yard	0:	10:	3:
11: yards Dowlas & att 16: d ℔ yard 47: yards Brown Ozn: 8: d	2:	6:	0:
4: Doz^n Broad Buttons and 2: Twists & Mohair	0:	1:	8:
4: small silk Hankerchiefs	0:	6:	0:
3 ff Gun powder and 400 of 10: d Nailes	0:	3:	0:
1: p^r: spoon Molds 18:/ and 2: old Razors & 12:	0:	19:	0:
1: Walking stick 18: d and some fishing line	0:	2:	0:
3: old Guns & 20:/ 2: p^r: old Shoe shears 4: d	1:	0:	4:
a p^r old hand Irons & 75: ff att 3: d ℔ ff a p^r: Tongs	0:	19:	11:
1: I: B: Branding Iron 12: d a p^r: Flesh Forks 10: d	0:	1:	10:
1: Brass Chafing Dish 2:/6: and old Box Iron and Heaters	0:	3:	6
1: Iron spit 10: ff att 4: d ℔ 1: Warming pann 3:	0:	6:	4:
1: Brass Candlestick 16: d 40: ff mill Irons 2: d ℔	0:	8:	0:
3: Iron Wedges 13: ff att 3: d ℔ 2: Iron posts 21: ff att 3: d	0:	8:	6
a parcell of Earthen Ware and 2: Glass Bottles	0:	17:	0:
a parcell of working Tools & 6: & a parcell of Carp^ts 5:/	0:	11:	0:
1: Looking Glass 6:/ 1: old Table and old Cupboard 25:/	1:	10:	0:

(256)

13: old wood Chairs and old Table frame	1:	6:	0:
2: Linnen wheels old	0:	10:	0:
A parcell of wood Ware	0:	12:	6:
2: Chests a Box and form	1:	2:	0:
2: Iron potts 67 ℔ atts: ℔ and 3: old D° 10 ℔ Holes 9s/	1:	5:	9:
2: old frying pans 2:/ 1: Iron pott Rack 4:/	0:	6:	0:
1: old Lanthorn 12d 1/4 ℔ Course Thread 7d	0:	1:	7:
2: Indian Baskets 3:/ A p: old small Skillis = ards 3:/	0:	6:	0:
1: old Table Cloath and 5: Course Towells	0:	4:	6:
A parcell of old Books a flower Box and Coat Brush	0:	2:	6:
About 1/4 ℔ Spice and 2 p: Childrens pumps	0:	2:	0:
1: Spice Mortar and pestle	0:	3:	0:
1: old Silver Tankard	6:	0:	0:
A parcell of Cyder Casks	1:	18:	0:
7: Bushells salt att 2: 16: ℔ 24 ℔ pitch att 2d ℔	1:	1:	6:
4: Gallons Molasses att 20d ℔ and 3: Gall: Sugar 12d ℔	0:	9:	8:
A parcell of Trogroes Bedding	0:	10:	0:
4: Horse Collars and 1: old Saddle & Bridle	0:	6:	6:
4: Bushells wheat att 3: 16: ℔ 26 ℔ hops att 4d ℔	1:	2:	8:
15 ℔ very Course Feathers att 5d ℔	0:	6:	3:
6 ℔ 1/2 yarn att 20d ℔	0:	10:	10:
17: sides of tanned Leather att 3: 10: ℔ damnified	3:	5:	2:
A parcell of Lumber	0:	16:	0:
A part of a hackell & small room: Linn 10 ℔	0:	5:	0:
5: mill picks	0:	3:	4:
The foregoing Inv: By appraised Tote	161:	19:	3:

according to y: best of Knowledge in
Witness our hands this 16th day of Nov: 1724:

Geo: Rindge p: sent
Wm his mark + Fisell
Mathew Fisell
Thomas Greaves
Hugh Williams

John Miles
Eno: Cole

Geo: Rindge

Nov: 23: 1724:

Then Came John Fisell Ex: of y: Lt in named Tho: Fisell and made Oath that this is a true and perfect Inv: of y: Estate of y: said Deced. to: have hitherto come to his Hands and that he knows of no Concealm: according to y: direction of y: Act of Assembly in such Cases provid

7: sides of Good Liver Leather

Tho: Ousquith Depty Com: Ey
off: Mary's County

(257)

An True and perfect Inv: By taken of y: Goods Cattle & Chattells and Credits of Wm Davis of Calvert County late Deced and Appraised in Manor by Wm Deary and John Copen June 16th 1724:

10 Wearing Apparell	2:	19:	0:
601: feather Bed att	6:	10:	0:
101: feather Bed att 3: ℔ one ditto att 4 ℔	7:	0:	0:
601: feather Bed att 3: ℔ 5s one ditto att 2 ℔ 10s	5:	15:	0:
102: old flock Beds att	1:	0:	0:
108: ℔s of Brownbriggs att 9d ℔	0:	6:	0:
606: yards of home spinn Cooling att	0:	12:	0:
102: Deerskins 5s and 2: yards of flannell 2s 6d	0:	7:	6:
602: ℔s 1/2 of shooting Linn: att	0:	5:	0:
10 some Table Linnen att	0:	16:	0:
601: Chest 10s one old ditto 2s	0:	12:	0:
102: old Trunks 4s	0:	4:	0:
601: Ovall Table 13s one ditto att 7s	1:	0:	0:
108: Chairs att 16s one Woollen wheel 5s	1:	1:	0:
602: Linnen wheels 14s and 2: p: of wooll Cards 3s	0:	17:	0:
10 a small Brass Mortar and pestle	0:	2:	6:
603: Iron Candlesticks 18d one Box Iron 3s	0:	4:	6:
101: Gridiron 18d 1: p: of Tongs 2s	0:	3:	6:
101: old fire Shovell 6: one Chafing Dish 6d	0:	1:	0:
603: Meal Bags and 1: Hair Bag	0:	8:	0:
105: old Meal sifters 3s 6: one Keeling Tub 1s	0:	4:	6:
1027 ℔ of Wooll att 10d and 14 ℔ flax 12d	1:	16:	6:
1013 ℔ of Tow att 4d ℔	0:	4:	4:
604: Iron potts III att 2d ℔	0:	18:	6:
101: Iron pestle 2s one flesh fork 9d	0:	2:	9:
602: Tinn funnells 8d one Brass Kettle old 26s 8d	1:	7:	4:
10 some Cooper Tools	0:	12:	0:
601: old Spade 12d one old Lanthorn 12d	0:	1:	0:
101: Brush 6d and 3: old frying pans 5s	0:	5:	6:
6060 ℔ of powder att 9d ℔	2:	5:	0:
1027 ℔ of old powder att 6d ℔	0:	13:	6:
601: p: of Iron pott Rack att	0:	6:	0:
102: skillets 6s and 8: old Books 6s	0:	12:	0:
603: old Axes 2s 3: Iron Wedges 4s	0:	6:	0:
101: Cross Cutt saw 6s and 2: old guns 13s	0:	19:	0:
101: p: of Hoop shears 6d and 5: Books 4s	0:	4:	6:
601: young Horses 3: one sivery old 1s	3:	1:	0:
101: two year old Horse	1:	15:	0:
101: yearling Mare 20s one Mare Colt 50s	3:	10:	0:

(258)

102: Mares 6: ffl and one Horse 4: ffl	10:	0:	0:
601: old Horses 15s and 6: Cows & Calves att 43s	13:	13:	0:
103: Heifers 3: yearlds att 30s Each	4:	10:	0:
604: steers att 40s Each 1: yearling 7s	8:	7:	0:
103: steers att 16s Each	2:	8:	0:
101: p: of Billiards 5s one looking Glass 12d	0:	6:	0:
1017: Ewes att 5s and 6: Lambs att 3s each	5:	3:	0:
105: Hogg att 14s and 2: Sows and Piggs 16s	4:	6:	0:
1014: Hoggs of 2: yearlds att	4:	19:	0:
605: young Hoggs att 3s Each	2:	5:	0:
101: Horse: man one year and nine months	4:	10:	0:
601: Horse: man ten months Horse	2:	10:	0:
103670: ffl Cobb: ffl att a penny ffl	15:	5:	10:
601: Razor 12d: one p: of marking Irons	0:	2:	0:
10 some old Pickles 3s and 8: Cyder Casks 12s	0:	15:	0:
102: powdring Tubbs 4s and three stone Jugg 3s	0:	7:	0:
101: old Funnell 1s and 7: Glass Bottles att 2d ff Bottle	0:	2:	2:
102: half Bushells 3s and three Buckets 3s	0:	3:	0:
101: plow and Harniss 15s and 1: old shear 3s	0:	18:	0:
10 some Earthen Ware 4s and some Wooden Limb: 10s	0:	14:	0:
102: Hides old	0:	3:	0:
10 a parcell of Tobb: ffl 20:	131:	11:	4:

Nearest of Kin
Thomas Davis
John Cox
Greatest Grd:
Gn: Hackshore
Martin Hanigan

£ s d
131: 11: 4:

Wm Deazy seal
John Copon seal

Cecill Co: ty ss: to Dec: 4th 1724:

Then came Angell Davis Adm: of Wm Davis and # proved ye foregoing Inv: by in common form according to my Instructions before me:

J: Knight Dep: Com: by # # Cecill County:

7: 2 sides

1723 Dec: 1st: A true and perfect Acct: of all ye Goods and # Chattells of Isaac Robber of Cecill County Decd:

103: Cows and Calfs att	7:	10:	0:
602: Cows without Calfs att	3:	10:	0:
102 year old steers att	2:	8:	0:
105: two year old att	5:	0:	0:
102: old Horses att	8:	0:	0:
101: Gray Mare att	5:	0:	0:

(259)

101: Negroe Girl att	25:	0:	0:
601: Negro Boy att	12:	0:	0:
103: 2 ff: of plate att 5: 10: ff oz:	12:	5:	0:
601: Bed and 2: sheets 1: Bolster and 2: pillows and 1: Blankett and 1: Covering & Ticke at	6:	0:	0:
602: small Beds and 2: Covering Beds and 3: pillows and 2: sheets and 1: Blankett and 1: Covering Ticke att	5:	0:	0:
101: Bed and Bolster 2: pillows and 2: sheets and 1: Quilt and 1: Covering Ticke att	5:	10:	0:
101: Bed and Bolst: and 2: pillows 2: sheets and 2: Blankets	5:	10:	0:
604: Bedsteads att	1:	0:	0:
105 Chests att	2:	10:	0:
601: Black walnutt Cupboard att	1:	5:	0:
107: p: of sheets att 15: ff	5:	5:	0:
607: Table Cloths att	0:	15:	0:
1032: Napkins att	2:	0:	0:
106: 2: p: of Pillowby Cases att	0:	18:	0:
602: p: of Leather Breeches and 1: p: of Linnen att	1:	11:	6:
102: old Coats att	2:	8:	0:
6028: yards of homespun Linn: ff att	2:	12:	2:
1022: old Books att	0:	11:	0:
603: pewter Dishes and 4: Basons and 19: plates att	2:	10:	6:
1040: ff of old pewter att 6:	1:	0:	0:
60482: ff of old Brass att	2:	8:	9:
10: Chambers Room and all ye furniture att	5:	0:	0:
101: plow and furniture att	1:	0:	0:
602: Mortars and pestles att	0:	10:	0:
103: Axes 2: Iron Wedges and 1: drawing Knife att	0:	10:	6:
101: Auger 1: Grubbing Hoe and 1: Mattack att	0:	9:	6:
101: Iron Frow and 1: p: of large pinchers att	0:	6:	0:
602: pitching Forks and 1: Dung fork att	0:	5:	0:
109: old Hoes and 1: old spade and 1: Coopers Adds att	0:	6:	0:
1011: 2 ff of Iron Cow Chains at	0:	7:	6:
602 Doz: of old Pickles att	0:	1:	6:
101: Cross Cutt saw att	0:	15:	0:
6093: ff of old Iron att	0:	15:	6:
1093: ff of Iron potts att	1:	3:	3:
102: Smoothing Irons att	0:	7:	0:
601: Iron and pole flesh Fork & Skimmer att	0:	3:	3:
101: fire shovell & 2: p: of Tongs att	0:	3:	0:
1015 lb of Cart & Maul Rings	0:	8:	0:
101: old Bell Mettle pott att	0:	5:	0:

(260)

108: Earthen pans and 3: stone Jugs att	0:	4:	0:
103: old Flaxe Riffles att	0:	3:	0:
104: Earthen pots	0:	2:	0:
101: Iron frame and skillett att	0:	1:	6:
601: spinning wheel for wooll att	0:	12:	0:
10 A parcell of Wooden lumber att	0:	10:	0:
6031: Bushells of wheat att 3: p	4:	13:	0:
101: small Copper att	1:	10:	0:
605: Barrells of Indian Corn att	2:	4:	0:
101: p: of small hand mill stones att	1:	0:	0:
603: spinning wheels att 10: p	1:	10:	0:
10 a parcell of Unbroake flaxe att	1:	0:	0:
101: fine Hatchell and 1: Course att	1:	10:	0:
601: small Ovall Table stoo[illegible]	1:	6:	0:
106: sheep att 5: s/p	1:	10:	0:
	£ 159:	19:	5:

Maryland ss: } 8th 1723:
Cecill County }

Then did we und: written sworn Appraisers according to law appraised and perfected the w: in ye Inv: by Amounting ye whole w: was produced to us to ye sum of one hundred fifty nine pounds nineteen shillings and five pence Curr: money of this province As Witness our Hands and Seals ye Day Above:

Peter Bouchelle (Seal)
Jacob ⊥ A his mark Archer (Seal)

I und: written sworn to ye w: in named Isaac Vanrobber my father deceased as witness to and was present at ye Appraism: of ye w: in Inv: by me allow and approve of the same as witness my hand the day Above:

Peter Van Bebber

Cecill County Nov: 23: 1724:
Then was ye w: in Inv: proved in Comon form as according to Instructions by the Oaths of Jacob Van=Bebber and Jacob Goodwin before me:

7: 2 sides

J: Knight D: Com:

D: A True Inv: of all and singular ye Goods Chattells and Credits of Rich: Kimston of Cecill County Deceased Appraised in Curr: money of Maryland by Joseph Young and James Campbell Octob: ye 23: day Anno D: 1724:

Imp: his wearing apparell att	1:	15:	0:
10 a parcell of Books att	0:	6:	0:
10 Cash Curr:	2:	13:	0:
6030: pound old pewt: att 6: p pound	0:	15:	0:
104: old Basons att	0:	10:	0:
601: Tankard att	0:	3:	3:
101: old flagon att	0:	2:	0:
601: ½ Doz: of old spoons att	0:	2:	0:
101: Tinn Cullend: att	0:	1:	6:

(261)

101: spice Mortar and pestle att	0:	4:	0:
601: small Bottle nettle skillett att	0:	6:	0:
102: powder salts 1: Tinn Lance pann att	0:	1:	4:
601: Brass Candlestick and 1: Brass paper Box att	0:	1:	6:
10 a parcell of Earthen ware att	0:	1:	0:
601: Bed and its furniture att	3:	0:	0:
101: ditto att	2:	5:	0:
601: ditto att	1:	0:	0:
101: old Brass Kettle att	0:	10:	0:
602: old Cracked Iron pots	0:	12:	0:
101: old frying pann	0:	1:	0:
601: Iron ladle att	0:	1:	0:
101: p: Iron Dogs att	0:	10:	0:
602: Iron spits att	0:	6:	0:
101: old Warming pann att	0:	2:	0:
602: old Guns att	1:	3:	0:
60 A parcell wooden Ware att	0:	6:	0:
10 a parcell old Casks att	0:	6:	0:
6 a parcell of Coopers and Carp: Tools	0:	5:	0:
101: old plough share & Coulter att	0:	5:	0:
60 plough Harniss and gears and some Irons att	0:	5:	0:
105: Iron wedges att	0:	8:	0:
602: axes att	0:	3:	6:
101: old Chest att	0:	6:	0:
601: small Trunk and 1: flaxe hackle att	0:	5:	0:
101: old Black walnutt Table att	0:	18:	0:
602: p: money Scales & weights att	0:	10:	0:
101: old Chest of Drawers att	0:	15:	0:
101: wooling wheel att	0:	4:	0:
601: Linnen D: att	0:	6:	0:
101: pocket Compass att	0:	2:	0:
101: Box Iron and heaters att	0:	2:	6:
601: Box old Case Knives att	0:	3:	6:
101: old Razor att	0:	1:	0:
6010: Flask Bottles	0:	2:	6:
1040: old feathers att 6: p pound	1:	0:	0:
60 House Lumber att	0:	10:	0:
108: Bushells of Oats att	0:	12:	0:
601: p: small Stillyards	0:	2:	6:
101: p: fire Tongs att	0:	2:	6:
601: yard strip Muslin	0:	5:	0:
101: old sheet and 2: Course Table Cloaths att	0:	6:	0:
605: Course napkins att	0:	2:	6:
102: old Mill Bags att	0:	2:	6:
605: old Hoes att	0:	2:	6:
103: old Rush Bottomed Chairs att	0:	3:	0:
601: p: wooll Cards att	0:	0:	9:
101: Coward Calfe att	1:	15:	0:
601: heifer ab: 3: years old att	1:	5:	0:

(262)

1 old young steer att	1:	5:	0:
6 o.3: yearlings att	0:	15:	0:
1 old Riding Horse saddle & bridle att	4:	0:	0:
6 o2: old plough Horses att	3:	10:	0:
1 old mare and Colt att	2:	10:	0:
6 o8: sheep att	2:	0:	0:
1 o3: Sows and 6: shoats	0:	10:	0:
6 o1: Bushell of wheat att	0:	3:	0:
1 Cash Curr.t att	0:	4:	4:
6 o a parcell of Canned Leather att	0:	7:	0:
1 o1: old flatt Boat att	3:	0:	0:
6 o 8: Barrells of Indian Corne att 8/	3:	4:	0:
£	49:	10:	10:

signed p.us

M: Vandorhoyden Cred:
Jos: England Creditor
Barrell Noall

Joseph Young Seal
Ja.s Campbell Seal

Cecill County ss: Nov.r 8.th y.e 10.th 1724.
Then was the 9.th inv.ntory exhibited in Comon form & According to Instructions of the Oath of Ann Rompston Ex.x of Richard Rompston Before me:
6:2 sides
f: Knight Dep.ty Com.y

---

9 An Inventory of what Goods was Appraised of y.e Estate of Catherine Munday By Joseph Young and John Partain Appraised Aug.t y.e 7.th 1724:

6 o six Cows and Calves	15:	10:	0:
1 o one two year old heifer	1:	5:	0:
1 o one yearling Bull	0:	13:	0:
6 o one horse	3:	0:	0:
1 o one mare	2:	0:	0:
6 o one old Bed and two old Rugg	3:	0:	0:
1 o one old Bed and furniture	2:	5:	0:
1 o thirty pounds of pewter	1:	0:	0:
6 o one p.r of old stillyards	0:	2:	6
1 o two Iron potts and pot hooks	0:	13:	0:
6 o one old Copper Kettle	0:	5:	0:
1 o one Iart — pann	0:	2:	6
6 o three old Chests	1:	0:	0:
1 o a parcell of Earthen ware	0:	4:	0:
1 o ten Glass Bottles	0:	2:	0:
1 o two old looking Glasses	0:	2:	0:
6 o one old Brass Candlestick	0:	0:	8:
1 o seven Hogs	1:	15:	0:
6 o 5: small shoats	0:	10:	0:
1 o one old small Grindstone	0:	1:	6
6 o a parcell of old Iron	0:	10:	0:
1 o three old Broken Iron potts and two p.r of hooks	0:	5:	0:
1 o two water piggins	0:	2:	0:
1 o one old p.r of flesh forks	0:	0:	10:
6 o one old saddle	0:	2:	0:

(263)

1 o a parcell of Lumber	0:	5:	0:
6 o two old padlocks	0:	1:	6
6 o one Glass Flask	0:	0:	6
In all	34:	15:	0:

Arthur A his mark Munday } Affinity
Mary M her mark Barrasey }
Test Tho.s Hannar
Tho.s Russell } Cred.s
Jo: England }

Joseph Young } App.s
John I his mark Partain }

Cecill County ss: Octob.r 26.th Anno Dom 1724.
Then was the 9.th inv.ntory exhibited in Comon form According to Instructions by the Oath of Alice Munday Ex.x
f: Knight Com.y
2:2 sides

---

10 A true Inv.ntory of all and singular y.e Goods Chattels and Credits of Jonathan Jones of Cecill County Decd Appraised in Curr.t Money of Maryland by James Campbell and Jam: Price Octob.r 16.th Anno D. 1724:

Imp.s To his wearing apparell	3:	0:	0:
6 o Cash	0:	7:	4:
1 o a parcell of old Welch Books att	0:	3:	0:
6 o2: old Beds and their Covering	3:	2:	6
1 o2: old Blankets and one old sheet att	0:	10:	0:
6 o a parcell old pewter att	0:	15:	0:
1 o1: Iron pott att	0:	5:	0:
6 o1: ditto smaller att	0:	2:	6
1 o1: Iron Kettle att	0:	2:	6
6 o1: old pine Chest att	0:	6:	0:
1 o1: Black walnutt ditto att	0:	8:	0:
6 o a parcell of Carp.s Tools att	2:	14:	0:
1 o2: Cows and Calves att	3:	10:	0:
6 o2: young heifers att	2:	10:	0:
6 o2: Oxen att	6	0:	0:
1 o1: young Bull att	0:	15:	0:
6 o5: sheep att	1:	5:	0:
1 o1: Linnen wheel att	0:	7:	6
6 o1: Serv.t Boy ab.t 2: years to serve	7:	0:	0:
1 o2: young horses att	4:	10:	0:
6 o1: plough Horse att	3:	0:	0:
1 o1: yearling Colt att	1:	0:	0:
6 o1: old saddle and bridle att	0:	2:	6
1 o a peck of hoggs att	0:	10:	0:
6 o a parcell Earthen ware att	0:	2:	0:
1 o House Lumber att	0:	10:	0:
6 o1: old Gunn att	0:	7:	0:
1 o2: mattocks att	0:	7:	0:
6 o4: falling Axes att	0:	10:	0:
1 o2: spades att	0:	5:	0:
1 o1: old plough share & coulter att	0:	10:	0:
1 o a sett of Harrow teeth att	0:	5:	0:

(264)

035: Bushells of wheat att 3/	5:	5:	0:
010: Barrells Indian Corn att 8/	4:	0:	0:
01: old Scythe att	0:	3:	0:
02: mill Bagges att	0:	5:	0:
01: small looking Glass att	0:	1:	0:
£	54:	16:	4:

above being two of ye highest of
Qlinn toy: Decod doe signifie #
und: our hands that we are ##
Contented to the this Inv: By
Edw: Evans

Jam: Campbell (Seal)
Jam: his mark Price (Seal)

Cecill County ss: Nov: 25th 1724:
Then was ye foregoing Inv: By proved in Comon form
according to Instructions by ye affirmation of Jeremiah
3: 2 sides Jones Adm: of Jonathan Jones Before me:
J. Knight D: Com: By

X: The Inv: By of the Appraism: of ye Goods & Chattells of Tho: Gray Late of Dorchester Co: ty Decod Octob: 29th Anno 1724:

05: Cows and Calves att 1: 15: 0:	8:	15:	0:
01: old Cow att	1:	0:	0:
03: heifers att	3:	5:	0:
02: steers att	2:	0:	0:
01: yearling Bull att	0:	10:	0:
03: sows and twenty shoats	7:	10:	0:
02: old Horses att	6:	0:	0:
0 Eight sorry sheep att 5/	2:	0:	0:
1 0a parcell of old Bedding att	1:	10:	0:
0 0a parcell of old pewter att	0:	5:	0:
1 0a an old trunk att	0:	2:	0:
0 0a parcell of old Books	0:	1:	0:
01: Chest att	0:	10:	0:
01: Table att	1:	0:	0:
03: Iron potts att	0:	16:	0:
01: Spit & Driping pann	0:	2:	6:
01: Box Iron att	0:	2:	6:
01: Frying pann att	0:	1:	6:
01: Cane at	0:	8:	0:
04: Chairs att 1s: 6:	0:	6:	0:
02: pound of wooll att	0:	1:	0:
0 0a parcell of wooden Lumb: att	1:	5:	0:
1 0a an old plow and harrow att	0:	15:	0:
01: old falling Ax att	0:	1:	0:
01: old Hackle att	0:	2:	6:
0 0a parcell of old Iron att	0:	3:	0:
1 0a parcell of old Casks att	0:	8:	0:

(265)

012: Geese	0:	18:	0:
	39:	18:	0:

Errors Excepted pr us:

above of ye nearest Kinsmen
doe approve of ye appraism:
of this Inv: By:
James Kidder

Cornelius Johnson (Seal)
William Green (Seal)

I approve of this Inventory
being one of ye nearest of
Kin: Mary Green

I approve of this Inv: By as being one of ye Greatest #
Cred: as it is said: Jacob Lockerman

I Approve of this Inv: By as being a Creditor
Decemb: 1st 1724: Henry Ennalls

Came Andrew Gray Ex: of ye last will and Testam:
of Tho: Gray Late of Dorchest: County Decod and #
made oath upon ye holy Evangelists of ye Almighty #
3: 2 sides God that ye above is a true and perfect Inv: By:
John Pitt Dep: Com: By
for Dorsett County

X: An Inventory of ye Goods and Chattells &c #
Belonging to ye Estate of Joseph Pile Late of Charles
County Decod:

2: Negroe men Ralph and Edward 34: ff Each	68:	0:	0:
2: Women Monica and Mary 32: ff Each	64:	0:	0:
3: Negroe Children viz: 7: David 6: and Jack 4: 10:	17:	10:	0:
26: sheep 6/6: Each	8:	9:	0:
3: steers a good ab: 7: years att 55/	8:	5:	0:
6: Ditto about 5: years 45/	13:	10:	0:
9: Do about 3: years 25/	11:	5:	0:
3: heifers about 3: years 20/	3:	0:	0:
7: 2: years old 15/	5:	5:	0:
10: Cows and Calves 40/	20:	0:	0:
6: Cows 35/	10:	10:	0:
2: Draught horses att 3: 10/ each	7:	0:	0:
1: old Riding Horse	2:	0:	0:
1: Ditto Impotent	0:	2:	6:
2: mares att 40/ 2: mares att 50/ each	9:	0:	0:
1: unbroke horse ab: 5: years old	2:	5:	0:
1: mare ab: 2: years old	0:	18:	0:
2: p: Dowlas	5:	0:	0:
2: p: 7/8 Garlick	5:	0:	0:
1: p: Linnen 28: ½ yards att 18d	1:	13:	9:
1: p: Ditto q: 10: ½ yards 20d	0:	17:	6:
5: ¼ Ells Broad stript Linn 3/	0:	15:	9:

126: yards Bro: linnon att 9d	4:	14:	6:
9: 3/2 yards Har: Checks att 15d	0:	12:	2: 1/4
6: 1/2 yards Bro: Ditto att 3/-	0:	19:	6:
1: Pattampo	0:	15:	0:
25: 1/2 yards Callico att 2/6	3:	3:	9:
2: yards Dunjarr 2/6	0:	5:	0:
1: an pinns	0:	2:	0:
2: yards Cambricks att 4/-	0:	8:	0:
2: 1/2 yards Muslin att 4/-	0:	10:	0:
Tape and Thread a small parcell	0:	1:	0:
12 yards lace 2/6	1:	4:	0:
6: yards Targe 2/6	0:	15:	0:
6 yards Stuff 2/			
1: 1/2 yards Damask att 9d		5:	3
2: pr: womens yarn Hose 14d	0:	2:	4
4: pr: small shoes att 2/-	0:	8:	0:
2: pr: womens shoes att 3/8	0:	6:	0:
2: Feather Beds and furniture att 6li Each	12:	0:	0:
1: ordinary Bed and 2 Coverlids	0:	15:	0:
a parcell old wearing Apparell	1:	10:	0:
30: lb: wool att 6d	0:	15:	0:
2: old saddles	0:	18:	0:
5: pr: and one Course shoes att 8/-	2:	4:	0:
7: Table Cloaths 4/-	1:	8:	0:
5: pr: pillow Cases and 7: Towells	0:	12:	0:
1: large looking Glass and Chest Drawers	2:	10:	0:
3: small Tables and 2: small looking Glasses	1:	5:	0:
6: old Cain Chairs 2/-	0:	12:	0:
6: D: Leather Chairs 3/-	0:	18:	0:
6: Flagg D:	0:	10:	0:
1: Gunn	0:	15:	0:
a parcell Earthenware	0:	18:	0:
1: Mortar and pestle	0:	5:	0:
6: Candlesticks	0:	6:	0:
2: Brass Irons and Beaters 1: old Chafing dish	0:	6:	6:
1: plow and 2: Hilling hoes	0:	9:	0:
3: Har: Axes	0:	6:	0:
a parcell old working Tools	0:	8:	0:
57 lb: pewter att 7d	1:	13:	3:
48 lb: Ditto att 11d	2:	4:	0:
28: pewter spoons	0:	2:	4:
1: Brass Sauce pann	0:	6:	0:
2: old frying panns	0:	3:	6:
6: patty pans	0:	0:	6:
54 lb: pott Iron att 3d	0:	13:	6:
2: Broken Iron potts	0:	5:	0:
3: old Bagges	0:	3:	6:

6: old Chests att 3/-	0:	18:	0:
1: pr: and Irons	0:	12:	9:
1: Cart and Wheels	2:	0:	0:
1: pr: hand Mill stones	1:	0:	0:
a: parcell Cider Casks	1:	0:	0:
1: Grind stone	0:	2:	6:
Button Mohair and Thread	0:	15:	0:
2: Shirts	0:	10:	0:
2: Sieves	0:	2:	6:
10: Glass Bottles	0:	2:	1:
3: pr: mens stockings	0:	5:	0:
5: pr: mens shoes	1:	0:	0:
1: pr: mens worsted Hose	0:	3:	6:
3: 1/2 yards fine linnon att 4/-	0:	14:	0:
7: yards Kersey 20d	0:	11:	8:
5: 1/2 yards Persey att 2/6	0:	13:	9:
2: yards Ticken att 1/6	0:	3:	0:
5: yards 1/2 thicks 2/4	0:	11:	8:
11: yards fine linnon att 2/-	1:	2:	0:
1: fine Coat	0:	15:	0:
1200: 10: nailes 6d	0:	7:	2 1/2
a parcell Hogroos Roding	0:	15:	0:
1: Bull about 5: year old	1:	5:	0:
1: Ditto about 3: years old	0:	15:	0:
22: Hogs about 3: years old 10/-	11:	0:	0:
59: Ditto about 1: year old 4/-	11:	16:	1/2
8: Bushells Beans 3/-	1:	4:	0:
1: Bushell salt	0:	3:	0:
1: old Warming pann	0:	0:	6:
16: 3/4 oz: and 3: penny weights old Silver 5/-	4:	4:	6:
	£359:	12:	1:

Suresnantloy: Warr: Dated

We have Appraised y: Goods and Chattells of Joseph Giles Late of Charles County Decd Amounting to the three Hundred fifty nine pounds 12/1 as p Inventory will appear to y: We have affixed our hands and seals this 24th Day of Dec: Anno Dom 1724:

Rich: Edelen (Seal)
Geo: Scott (Seal)

Benedict Boreman
John Farnham
two of y: nearest of Kinn

Gust: Brown

Jan: 31st 1724:

This Inv: By after Oath made by y: Ex: to y: truth and perfection thereof was Recd:

8: 1/2 sides

P: Hanson
Cl: Com: Cy:

X: Inventory of all y: Goods and of John Hazlewood Late of Dorchest: County Decd:

To wearing apparell	5:	0:	0:
To 1: Best Bed and furniture	5:	5:	0:

(268)

Gto 1: ditto 4ft 6s and ffloock 2 bad and furniture 2ft	6:	6:	0:
Gto 1: Gall: 2 bad and furniture 1ft 13s and 1: 2 bad stead 6s	1:	19:	0:
Gto a small parcell of old tabloe linn:	0:	10:	0:
Gto 1: negroe man logon	0:	5:	0:
Gto 1: old Cubboard 1ft 5s Gto 1: Close stoolf 5s	1:	1a:	0:
Gto 1: wonscoat Chest 15s Gto 2: plane Chest 14s	1:	9:	0:
Gto 1: small Oball Tabloe 8s Gto 1: old Couch 5s	0:	13:	0:
Gto 2: small square Table 13s Gto 5 old broken leather Chairs 8s	1:	1:	0:
Gto 1: Case of bottles 7s and 6: old flagg Chairs 4s 6d	0:	11:	6:
Gto 25 ½ of best pewter att 1s ⅌ pound	1:	5:	6:
Gto 9 ½ of old broken pewter att 4d ⅌ pound	0:	3:	2:
Gto 27 ½ of old pewter att 8d ⅌ pound	0:	18:	4:
Gto 1: small brass skillett 2s 6d Gto 2: frying pans 6s	0:	8:	6:
Gto 60 pound of pott mettle and 2 p: of pott hooks	0:	16:	0:
Gto 2: old potts and 1 p: of pott hooks 13s	1:	1:	6:
Gto 2 p: of pott racks Gto 4 Hooks 8s 6d			
Gto 1: spitt 2s 6d Gto 1 p: of flesh forks 1s Gto 1: old fire shovell and tongs 3s	0:	6:	6:
Gto 2: old iron candlesticks 1s and a small parcell of earthen ware 6s	0:	7:	0:
Gto 1: pail 2: piggons and 1: half bushell 6s Gto 3: old meal sifters 1s 6d	0:	7:	6:
Gto 1: parcell of old wooden limb belonging to ye Kitchen	0:	10:	0:
Gto 6: new Whip saw files at 8d ⅌ piece & old worn out do		4	8
Gto 3 p: of small hinges for a Cubboard	0:	1:	6:
Gto a parcell of old carp: tools	1:	3:	8:
Gto a small parcell of ship carp: tools	0:	7:	6:
Gto: a small parcell of coopers tools	0:	5:	6:
Gto turners tools 5s Gto 1: brush 3d Gto 1: p: of small stillyards 7s	0:	12:	3:
Gto 1: box iron and heaters 2s Gto 5: quart bottles att 2d ⅌ p: 10d	0:	2:	10:
Gto 1: old carving knife 4s Gto two back-=ses and stoak 8s	0:	12:	0:
Gto 2: old linnen wheels 15s and 1: wooling wheell att 5s	1:	0:	0:
Gto 2: p: of old wooll cards 1s 6d Gto 1: p: of cotton cards 1s 6d	0:	3:	0:
Gto 4: sides of leather att 4s ⅌ side Gto 1: old whip broke in two	1:	16:	0:

(269)

Gto a very old compass Saw as very old & rusty Gall Pan	0:	12:	0:
Gto 3: bad loods att 5s Gto 1: old Grub=-bing hoe 1s 6d and 1: filling hoe 6d	0:	7:	0:
Gto 70 pound of old iron 5s 10d Gto 1: spade 2s Gto 2 p: of sheep shears 12d	0:	9:	0:
Gto 9 bushells of wheat att 3s 6d ⅌ bushell	3:	6:	6:
Gto 5: old tubs att 8s Gto 1: plow and harrow both old 12s	1:	0:	0:
Gto 1: old cart and wheels 1ft 6s Gto 1 p: of money traile 8s	1:	14:	0:
Gto 1: Grindstone 1s 6d Gto 1: razor 6d Gto 11 old Roaphooks 2s	0:	4:	0:
Coonetubite servt man having 15 months to serve	3:	0:	0:
Gto one negroe man slave	25:	0:	0:
Gto 1: old saddle horse 2ft 10s Gto 1: mare 2ft 10s	5:	0:	0:
Gto 22: sheep att 6s ⅌ peice	6:	12:	0:
Gto 1: old draught horse 2ft 15s Gto 1: very old Horse almost blind 10s	3:	5:	0:
Gto 2: old saddles and bridles 18s	0:	18:	0:
Gto 1: p: of Hames and traces 1s 6d Gto a small cutting knife 6d	0:	2:	0:
Gto 1: small drinking glass 3d Gto 4 Cows & Calves att 1ft 10s ⅌ peice	6:	0:	3:
Gto 3: small dry Cows att 1ft 4s ⅌ peice	3:	12:	0:
Gto 2: three year old heifers and 1: steer	2:	8:	0:
Gto 5: two year old att 10s 6d ⅌ peice Gto 1: 4 year old bull att 18s	3:	10:	6:
Gto Cattle att transquakin Gto 1: very old Cow and Calfe	0:	15:	0:
Gto 1: Cow and Calfe 1ft 10s Gto Cows and 2: yearlings att 1ft 13s ⅌ peice	4:	16:	0:
Gto three year old steer 16s Gto 1: bull ditto att 12s	1:	8:	0:
Gto 22: head of young hogges att 4s ⅌ peice	4:	8:	0:
Gto 23: shoats very poor att 1s ⅌ peice	1:	3:	0:
Gto 1: large pott Weight 70 pound att 3: pence ⅌ pound	0:	17:	6:
Gto 4: pounds of nailes att 5d ⅌ pound	0:	1:	8:
Gto Gun att 20s Gto 1: old barrell ditto 16 out a lock 5s	1:	5:	0:
Gto 1: old cotton shallop att 4s to a parcell old Rigging 1ft 5s	1:	9:	0:
Gto 1: old broken Grapling att 6s	0:	6:	0:
Gto 17: Gallons of brandy att 2/6 ⅌ Gallon	2:	4:	6:
Gto 10: Gallons of Tarr att 4d ⅌ Gallon 3/4 Gto 4 of pitch at 6d ⅌ Gallon	0:	8:	8:

(270)

Gto: 180: Gallons of Cydor att 3d ℔ Gallon	2:	5:	0:
Gto: 5 Tunn ½ of old Cydor Cask att 10s ℔ Tunn	2:	15:	0:
Gto 3: small Runlotts att 2/6: Gto 2: Large Ditto 2/6:	0:	5:	0:
Gto 4: half Tubbs att 2s/6d ℔ peice	0:	10:	0:
Gto one hundred and fifty pounds of xx Cobb: att a penny ℔ pound	0:	12:	6:
Gto 11: pr of rough Cadorse att 6s Gto 1: pair old Can hooks 6d	0:	6:	6:
	130:	9:	0:

By vertue of a Warr: to us directed to: Subscribers hereof have appraised ye Goods and Chattells soe far forth as hath come to our light and Knowledge of ye Estate of John Harwood Decedd in Money Witness our hands and seals this 5th day of Jan: By 1724:

Edw: Newton Seal
David Melvill Seal

Peter Harwood
Solomon Horsey

Ass a Cred: By signe this Jno: By
Wm Murray

Ass a Cred: By signe this Jan: By 18th 1725
Tho: Nevill

Came Roberta Harwood Ex: of ye Last Will and Testam: of John Harwood and made oath upon ye Holy Evangelists of ye Allmighty God that ye Wh in is a true and perfect Inv: of ye Goods Chattells and Credits of ye said John Harwood that has come to her Hands possession or Knowledge and that she doth not Reserve nor suspect any other part or parcell Concealed by any person and that for what Goods Chattells and Credits as shall hereafter come to her Hands possession or Knowledge she will Return an Add: Inventory: By John Pitt Depty Com: for Dorchest: County

11: ½ sides

X: A true and perfect Inv: By of all ye Goods and Chattells of Marks Benton of Queen Anns County lately Decd taken by us ye Subscribers being first sworn and appraised in Curr: Money:

Viz: To Wearing apparell	1:	0:	0:
To one old Feather Bed Rugg & Blankett	1:	5:	0:
To one old Cattail Bed and Rugg	0:	10:	0:
To one old Flock Bed	0:	10:	0:
To 2: old Bedsteads	0:	10:	0:
To 2: Iron potts and pott hooks 72 ℔ weight att 3d ℔ pound	0:	18:	0:
To twenty five p: d: halfe of pewter att 6d ℔ pound	0:	12:	9:

(271)

To two old Chests and an old Box and 1: old Trunk	0:	6:	0:
To two old Frying pans	0:	3:	6:
To one Bell Mettle Candlestick and 1: Iron Box and Locators	0:	3:	0:
To 1: hand mill	1:	0:	0:
To one old large Gunn	0:	7:	0:
To one old Cross Cutt saw	0:	1:	6:
To two old Hand saws	0:	1:	0:
To one old Tenant saw	0:	1:	0:
To a parcell of Coopers Tools old	0:	6:	0:
To one narrow old Axe	0:	1:	1:
To one old Spinning wheel	0:	4:	6:
To one Wooling D:	0:	3:	6:
To 1: pr of Iron Cards	0:	1:	0:
To one old Table	0:	1:	0:
To one old Looking Glass	0:	1:	6:
To one Stock Lock	0:	1:	0:
To a parcell of old Books	0:	4:	6:
To one old Iron flesh Fork and 2 wooden Ladles	0:	1:	0:
To three pailes and one Piggin	0:	5:	6:
To one old washing Tubb	0:	1:	6:
To one Iron pestle	0:	1:	6:
To a parcell of Earthen ware	0:	4:	0:
To five Glass Bottles	0:	1:	3:
To twenty four pounds of old Iron att 1d ℔ pound	0:	2:	0:
To a parcell of old Lock	0:	10:	0:
To four Indian Bowls	0:	1:	0:
To one Plow shear and Coulter	0:	12:	0:
To one old Cannoe	0:	1:	6:
To one old Jackle	0:	0:	6:
To six pound and three quarters ℔ Linn: thread	0:	7:	0:
To ten pound of wooll	0:	5:	0:
To ten Bushells and halfe of wheat att 3/6 ℔ Bushell	1:	16:	9:
To one flax Brake	0:	1:	0:
To one Lowding Tubb and Cyder Cask	0:	4:	6:
To one Grinding stone and Lumber	0:	4:	0:
To one old Cripple Horse two Bridles and a Saddle	1:	0:	0:
To 4: Cows and Ditto Calves	8:	0:	0:
To one heifer of three years old	1:	5:	0:
To two Heifers of two years old att 18s ℔ peice	1:	16:	0:
To one Bull of two years old	0:	15:	0:
To a parcell of Hogs	0:	16:	0:
To his Crop of Tobb: two thousand two hundred and thirty att 1d ℔ pound	9:	5:	10:
To five hundred pound of Tob: in ye hands of Edm: Benton due	2:	1:	8:

(272)

One hundred ditto in ye hands of Capt. Wm Elliott	0:	8:	4:
One hundred ditto in ye hands of Peter Davis	0:	8:	4:
603: Iron wedges	0:	3:	0:
One Iron spitt	0:	3:	6:
	39:	12:	2:

Given und^r hands and seals this 23^d day of May 1724:

James Evans (seal)
mark of Sam^ll Wright (seal)

The mark of + Edmund Sonton of being his nearest of kind:
John Erickson Cred^r

3^d Feby 172 4/5

Was this Inv^y Exhibitted by John Meconakin ye Adm^r and Oath made here to in ye usuall form Before me:

John Gibson Dep^ty Reg^r

5: sides

Y: 102: 5 year old steers att — 4: 10: 0:
602: 4: year old steers att — 3: 10: 0:
103: 2: year old steers att — 3: 0: 0:
602: Cows and Calves att — 4: 0: 0:
103: Cows and yearlings att 45: shillings ₩ peice is — 6: 15: 0:
602: 2: year old heifers att — 1: 14: 0:
1 one plow Horse att — 3: 0: 0:
60 one Mare and one yearling Horse att — 2: 10: 0:
108: 4: year old Hogs att 15: ₩ peice is — 6: 0: 0:
605: Sows att 7: 6: ₩ peice is — 1: 18: 0:
1018: small shoats att 3: ₩ peice — 2: 14: 0:
620: Large shoats att 5: 6: ₩ peice — 5: 10: 0:
103: Iron potts and one p^r of hooks att — 1: 10: 9:
645: ₩ of pewter att 1: ₩ pound is — 2: 5: 0:
1 one Dozen of spoons att — 0: 1: 6:
626: ₩ of old pewter att 6: ₩ is — 0: 13: 0:
103: feather Beds and furniture att — 10: 10: 0:
60 one Quilt att — 0: 16: 0:
60 one Cattail Bed att — 0: 5: 0:
1022: yards of Linning att 1: 2^d ₩ yard — 1: 5: 8:
615: 1/2 yards of linning att 1: ₩ yard — 0: 15: 6:
1013: 3/4 yards of Linning at 9^d ₩ yard — 0: 10: 10:
605: 1/2 yards Course Linnon at 6^d ₩ yard — 0: 2: 9:
1010: yards of Linnon at 1: 4^d ₩ yard — 0: 13: 4:
603: 3/4 yards of Tick at — 0: 3: 9:
104: yards of Linning at — 0: 3: 4:
603: 1/4 of Broad Cloath at 4: ₩ yard — 0: 13: 0:
106: yards of plad — 0: 4: 0:

(273)

601: 3/4 yard Broad Cloath at 5: ₩ yard	0:	8:	9:
617: yards of Pantaloons at 5: ₩ yard is	0:	7:	1:
606: yards of Swoolings 1: 3: ₩ yard is	0:	7:	6:
1 one parcell of thread and one pair of stockings	0:	4:	6:
60 one Saddle and 2: old Girts	2:	12:	0:
1 his wearing Apparell and 2: yards ₩ of Manks Cloath	3:	4:	0:
1 one Buckskinn att	0:	4:	0:
60 42: ₩ of Nailes att 4^d ₩	0:	14:	0:
1 one parcell of Table Linnen and 2 Chests	1:	8:	0:
60 a parcell of House Lumb^r att	2:	10:	0:
1 one steer att 30: shillings and 2: yearlings att 20: shillings	2:	10:	0:
	80:	4:	3:

This is a true and perfect Inv^y of the Goods and Chattells of William Morricks late of Charles County Decd taken By vis on ye twenty ₩ first day of May in ye ninth year of his Lordships Dominion Anno Dm 1724:

As Witness our hands and seals:

William Williams (seal)
Thomas T Wright (seal)
his mark

Kindred
John I Hilbirt
mark
Thomas T Smith
Cred^r Thos Osburne
John Harrison a Cred^r

Ent^d ye Decd Wm Morrick:
25th Jany 1724:

This Inv^y was recd after Oath made By the ₩ Adm^r to ye truth and perfection thereof:

5: sides

P: Hanson C:

Y: An Inventory of all Goods & Chattells Rights and Credits of Robert Lowder late of Talbott County Decd taken and Appraised in Curr^t money By us ₩ the Subscribers Appointed by ye Com^y and sworn before William Clayton Esqr to day ye same taken this 8th day of Jany Anno Dm 1724:

Wearing Apparell	60 his wearing Apparell att	2:	12:	6:
	106: yards of Bunggott att 1: 6: ₩	0:	9:	0:
New goods	603: 1/4 Ditto damnified att 1: 3: ₩	0:	4:	0: 3/4
	102: 1/2 yards of Broad Cloath att 6: ₩	0:	15:	0:
	603: yards of Course ticking att 1: ₩	0:	3:	0:
	1027: 1/2 yards of Broad Irish Linnon att 1: 8: ₩	2:	5:	10:
	6018: 1/2 yards of ordinary Ditto att 1: 3: ₩	1:	3:	1: 1/2
	1018: 3/4 yards of ditto att 1: 3: ₩	1:	3:	5: 1/4
	1020: 1/4 yards of ditto att 1: 3: ₩	1:	5:	3: 3/4
	1011: yards of Checked Linn: att 1: 3: ₩	0:	13:	9:

(274)

049: ¾ yards of Country linn: att 1/4 ℔	3:	6:	4
001: yard of Scotch muslin att 2/	0:	2:	0:
012: yards of worsted stuff att 1/2 ℔	0:	14:	0:
007: yards of striped ditto att 1/6 ℔	0:	10:	6:
010: yards of ordinary ditto att 1/2 ℔	0:	11:	8:
006: yards of Country cloath att 1/6 ℔	0:	9:	0:
009: ¼ yards of linsey woolsey att 1/3 ℔	0:	11:	6¾
001: silk handkerchief att 3/	0:	3:	0:
019: yards of Course narrow tape att 1/8 ℔	0:	1:	7:
00¼ ℔ of fine thread att 1/6	0:	1:	6:
001: knife and fork att 8d	0:	0:	8
002: p.d of very ordinary yarn stockings @	0:	1:	6:
Wooding 001: feather wood and furniture att	3:	10:	0:
001: ditto in inward room att	3:	0:	0:
001: chaff ditto att	0:	8:	0:
002: p.d of Course sheets att 7/ ℔	0:	14:	0:
001: p.d of very ordinary ditto att 3/6	0:	3:	6:
Ironware 0018: ½ ℔ of pott mettle att 3d ℔	2:	6:	7½
Pewter &c 043 ℔ of old iron att 1d ℔	0:	3:	7:
003: old narrow axes & broad D.o at 5d ℔	0:	4:	0:
001: wooding hoe att 1/6	0:	1:	6
001: hilling ditto att 1/	0:	1:	0:
001: iron posts att 2/6	0:	2:	6:
002: old wooding hoes att 6d ℔	0:	1:	0:
001: grubbing ditto att 6d	0:	0:	6:
001: hilling D.o att 1/6	0:	1:	6:
00a sett of wedges att 3/6	0:	3:	6:
002: old frying pans att 2/ ℔	0:	4:	0:
00a p.d of small stillyards att 5/	0:	5:	0:
001: hand saw 1: drawing knife 1: hammer	0:	2:	6:
001: small gridiron att 1/	0:	1:	0:
001: cutting knife att 6d	0:	0:	6:
001: horse roll att 4/6	0:	4:	6:
0042: ½ of old pewter att 9d ℔	1:	11:	10½
001: old pewter chamber pott att 2/	0:	2:	0:
001: old pewter tankard att 1/6	0:	1:	6:
003: doz.n of pewter spoons att 1/ ℔	0:	3:	0:
001: pewter Salt Drops @ 4d	0:	0:	4:
Household Stuffs 012: glass bottles att 2d ℔	0:	2:	0:
Lumber 002: old linning spinning wheels att 5/6 ℔	0:	11:	0:
001: old woolling ditto att 2/6	0:	2:	6:
003: small books and some other small truck	0:	4:	6:
001: old pail 1: old pigging 1: bucket 6 1: old wash tubb	0:	5:	10:
001: p.d of old wooll cards 1: ditto tow att 6d ℔	0:	1:	0:

(275)

002: old lair lifters att 6d ℔	0:	1:	0:
006: earthen potts some cracked att 6d ℔	0:	3:	0:
003: ditto pans att 6d ℔	0:	1:	6:
00a small parcell of nuggs att	0:	2:	0:
001: linn att 10/	0:	10:	0:
016 ℔ of wooll damnified by moths 6d ℔	0:	8:	0:
002: old chests att 2/6 ℔	0:	5:	0:
001: old box att 1/3	0:	1:	3:
002: small powdering tubbs att 2/ ℔	0:	4:	0:
001: very old saddle att 3/6	0:	3:	6:
00a parcell of old lumber att 10/	0:	10:	0:
Plows &c 001: furrow plow 1: ditto wooding with lairnys att	0:	14:	6:
Lair &c skins 003: small lair skins att 2/ ℔	0:	6:	0:
Salt wheat Beans &c 003: bushells of salt att 2/ ℔	0:	6	0:
002: bushells of wheat att 3/ ℔	0:	6:	0:
001: bushell of Indian corn att 20	0:	1:	8:
003: ½ bushells of planting beans old Rich: Rofs	0:	7:	0:
001: ½ bushell of beans att 2/6 ℔	0:	3:	9:
00a small looking glass att 8d	0:	0:	8:
024 ℔ of bacon att 3d ℔	0:	6:	0:
001: old tobacco hogshead att 1/6	0:	1:	6:
Stock 003: cows and calves att 34/ ℔	5:	2:	0:
003: ditto without calves att 28/ ℔	4:	4:	0:
001: ditto killed for beef att 28/ ℔	1:	8:	0:
002: heifers 3: years old att 24/ ℔	2:	8:	0:
001: ditto 2: years old 1: steer 2: year old att 16/ ℔	1:	12:	0:
001: steer 6: years old att 40/	2:	0:	0:
001: bull 6: year old att 30/	1:	10:	0:
002: yearlings att 9/ ℔	0:	18:	0:
002: old mares att 30/ ℔	3:	0:	0:
001: stone horses 3: years old att 40/	2:	0:	0:
001: stone colt 1: year and advantage old 20	1:	0:	0:
006: barrows 2: years old att 5/ ℔	1:	10:	0:
002: spade hows 2: years old att 5/ ℔	0:	10:	0:
006: shoats att 2/ ℔	0:	12:	0:
001: hog and piggs att 6/	0:	6:	0:
004: out lying hogs att 3/6 ℔	0:	14:	0:
005: barrows killed for provision @ 6/ ℔	1:	10:	0:
002: hogs killed for ditto att 5/ ℔	0:	10:	0:
022 yards of Country linn: sold Wm Arnott	0:	3:	4:
0294: ½ of tobb: att 1d ℔	12:	5:	2½
00 goods sold Doct: Rouse amounting to 202 ℔ of tobb: att 1d ℔	0:	16:	10:
To cash att 5/	0:	5:	0:

(276) 6 oz: Bushells of Indian Corn att 1/8 ℔ 0: 3: 4:

Totall - 83: 0: 7½

Rindred Parah her mark Lowder Being present

Robt: his mark Lowder

Charles Stevens (Seal)

Sam: Davis (Seal)

Geo: Hen: Price

Benjamin Ravenscraft

Jan: 19th 1724:

Then Came Margarett Lowder Ex: of ye Last Will and Testam: of Robert Lowder and Made Oath on ye Holy Evangelist of Allmighty God that ye: w: in Inv: Ex: is Just and True and that she knows of noe Concealm: of any part or parcell of ye: Deceds personall Estate

12: Sides Pewter to Before me: Th: Bozman Dep: Com: Ex: Talbott County:

An Inventory of all and singular ye: Goods and Chattells Rights and Credits of Thomas Lockwell Late of Talbott County Deced taken and appraised this 17th day of June 1724 By Jeremy Roth and Francis Armstrong:

To his wearing apparell att	6:	0:	0:
To a old Silver watch att	5:	0:	0:
6 01: standing Bed and furniture and Curtains	6:	0:	0:
10 01: D: 10 Curtains	6:	0:	0:
06: Rush Leather Chairs att 8/ ℔	2:	8:	0:
10 1: Chest of Drawers	1:	10:	0:
06 a old Chest att	0:	8:	0:
10 1: Warming pann att	0:	8:	0:
06 49: of good pewter att 9d ℔ pound	1:	19:	0:
10 23: of old D: att 6d ℔ pound	0:	12:	6:
06 3: of old Brass att 10d ℔ pound	0:	2:	6:
10 1: Looking Glass att	0:	6:	0:
upstairs 6 01: very old standing Bed and furniture	2:	10:	0:
10 1: old Quilt	0:	12:	0:
06 2: old Chests att 5/ ℔	0:	10:	0:
10 1: p: of old stillyards att	0:	8:	0:
6 01: p: of old small ditto	0:	4:	0:
10 a parcell of old Turning Tools att	0:	8:	0:
6 a parcell of old Carp: and Coopers D:	0:	10:	0:
10 2: p: of old Wool Cards 1: p: Tow Ditto	0:	3:	6:
06 13: of Wool att 10d ℔ pound	0:	10:	10:
10 1: old Linning spinning Wheell att	0:	8:	0:
6 01: very old ditto att	0:	5:	0:
10 1: new Woolling spinning Wheell	0:	7:	0:
10 40: Quart Glass Bottles att 2d ℔	0:	6:	8:
06: old Tinn milk panns att 8d ℔ piece	0:	4:	0
10 1: Tin Cullender 1: Tinn funnell att	0:	1:	6:

(277) 108: Earthen potts att 1d ℔ 0: 8: 0:

104: ditto Jugg: att 8d ℔ 1: stone D: 0: 4: 8:

6 a parcell of small Earthen Ware & Glasses att 0: 3: 0:

104: Earthen panns att 6d ℔ 0: 2: 0:

6 01: fire tongs and shovell att 0: 2: 6:

10 1: p: stack tongs att 0: 0: 6:

6 01: p: of large fire tongs att 0: 2: 6:

6 02: p: of flesh forks att 0: 1: 0:

10 1: Iron ladle att 0: 1: 0:

6 01: old Box Iron and heaters att 0: 1: 6:

10 1: old Bible and 5: old small Books att 0: 5: 0:

10 a parcell of very old Tables & Inn: att 0: 4: 0:

6 01: old small Trunk att 0: 1: 6:

10 1: very old Box att 0: 1: 0:

6 06: Iron Fenders att 0: 0: 6:

10 4: old Iron: to Bedding 1: 5: 0:

6 01: old Chest att 0: 6: 0:

10 2: frying panns 4s 1: pott Rack 2s 6d 0: 6: 6:

6 173: of Iron pott Mettle att 3d ℔ pound 2: 3: 3:

6 01: Iron Driping pann 3s 1: Iron spitt 2s 6d 0: 5: 6:

10 20: yards of Course Linn: att 1d ℔ yard 1: 0: 0:

10 12: pound 1: 10 Thread att 9d ℔ pound 0: 9: 0:

6 03: ℔ Tow D: att 1d ℔ pound 0: 3: 0:

10 9: ℔ of Swingled Flax att 9d ℔ 0: 6: 9:

6 04: ℔ of Hackled D: att 10d ℔ 0: 3: 4:

10 1: Iron Hackle att 0: 5: 0:

6 01: old Spade att 0: 2: 6:

10 1: very old Chaffing Dish att 0: 0: 6:

6 01: Chopping Knife att 0: 0: 3:

10 a very to Boy named Ralph Snagdell 8: 0: 0:

6 01: p: of marking Irons with a Sheath 0: 1: 0:

10 old Gunn att 0: 12: 0:

6 033: ℔ Iron Wedges att 0: 10: 0:

10 3: old falling Axes att 1/6 ℔ 0: 4: 6:

10 2: Grubbing Hoes att 0: 2: 6:

10 one Wooding plow with Iron att 0: 6: 0:

10 1: plowshare and Coltter att 0: 6: 0:

6 025: ℔ of old Iron att 1d ℔ 0: 2: 1:

10 1: Iron pestle att 0: 1: 6:

10 his Riding horse Bridle and Saddle 5: 10: 0:

6 01: plow Horse Gotta att 5: 0: 0:

10 1: ditto named Sparke att 3: 10: 0:

10 1: Breeding Mare named Bonny 4: 0: 0:

6 01: young Ditto named Fancy att 2: 10: 0:

10 1: young ditto two year old 1: 15: 0:

10 2: old Tables att 0: 4: 0:

(278)

102: Iron Candlesticks att	0:	0:	8:
601: Iron Fraser — att	0:	0:	3:
107: sheep att 7s ℔ peice	2:	9:	0:
101: old Cow	0:	2:	6:
601: old Sword and old Tuck att	0:	3:	0:
101: old flag Bottom Chair att	0:	1:	0:
602: files and 1: Rest att	0:	1:	0:
10181: ℔ of Bacon att 4d ℔	3:	0:	4:
606: Bushells wheat att 3:/6d ℔	1:	1:	0:
1014: Barrells of Indian Corn att 8:/4d ℔	5:	16:	8:
101: old Grindstone att	0:	2:	0:
606: Barrow hogs of two year old 6d ℔	1:	16:	0:
103: Breeding Sows att 5s/℔	0:	15:	0:
1017 shoats about 9: months old 3d ℔	2:	11:	0:
6014: piggs att 1:/8d ℔	1:	1:	0:
104: Cows and Calves att 35s/℔	7:	5:	0:
102: Cows att 30s ℔	3:	0:	0:
104: two year old Cattle att 20s/℔	4:	0:	0:
604: three year old ditto 30s ℔ and 1: year old att 10s/	6:	10:	0:
101: mothers Calfe att 2s 6d	0:	2:	6:
601: Cart and wheels 10th Harness	2:	0:	0:
107: Indian Bowls att	0:	2:	0:
60a ℔ coll of Lumber att	1:	0:	0:
103174: ℔ of Tobb: att 1d ℔ pound	13:	4:	7:
10 Cash	0:	10:	0:
601: p: of old Boots att	0:	10:	0:
101: old Cannoe and Iron Chain	0:	7:	6:
	137:	4:	4:
101: Horse named Mechefe — att	5:	0:	0:
	142:	4:	4:

Henry Troth (seal)
Wm: Armstrong (seal)

As Witnesses our hands:

Signed as a Cred: for Capt. Wilson & Henry Troth:

Mary her mark Cohoo

James his mark Cohoo

Signed as a Cred: Ja: Mizick

Feb: 5th 1724:

Then came Mary Lockwell als Corke Ex: of the last Will and Testam: of Thomas Lockwell and made Oath on the holy Evangelist of Almighty God that the inventory is just and true and she knows of no Concealm: of any part or parcell thereof:

Sworn to before me
Th: Bozman Dep: Com: of
Talbott County:

---

(279)

Robert Jones Late of Talbott County Deceased taken and Appraised by Henry Troth and Francis Armstrong 4: 4th day of Decemb: Anno Dni 1724:

Cohis wearing apparell att	2:	0:	0:
101: standing Bedstead w: th Bed and furniture	5:	0:	0:
601: ditto att	3:	15:	0:
101: old ditto w: th old Blankett and 1: p: sheets	2:	0:	0:
101: looking Glass att	0:	15:	0:
601: Warming pann att	0:	8:	0:
101: Chest w: th Lock att	0:	6:	0:
602: old Ditto att	0:	6:	6:
101: very old Trunk att	0:	4:	0:
601: old two foot Box w: th a lock att	0:	2:	6:
101: small Oval Table	0:	6:	0:
606: old flagg Bottom Chairs att	0:	6:	0:
1029: ℔ of good Pewter att 9d ℔	1:	1:	9:
615: ℔ of old Ditto att 7d ℔	0:	8:	9:
107: ℔ very old ditto att	0:	2:	6:
6020: ℔ of old Brass att 12d ℔	1:	0:	0:
101: Bell mettle Mortar and pestle	0:	4:	0:
601: small Cast Brass Bottle att	0:	3:	0:
10141: ℔ of Iron pott mettle att 3d ℔	1:	15:	3:
601: Gunn att	0:	15:	0:
101: p: of tire Tongs 2:/6: 602: old frying panns	0:	4:	6:
10a parcell of Tinn Ware att	0:	3:	6:
60a parcell of fine Earthen Ware	0:	6:	0:
10a parcell of Course ditto att	0:	10:	0:
60a p: of small Pillyers att	0:	6:	0:
10 Pair: Bedding att	1:	10:	0:
601: very old saddle and Bridle att	0:	4:	0:
102: Linning spinning Wheels att	1:	10:	0:
601: very old Woolling ditto att	0:	3:	0:
102: p: of old Wool Cards att	0:	3:	0:
601: old sifter att 1: to Horse Bell	0:	5:	0:
1017 ℔ wool att 9d ℔ pound	0:	12:	9:
60 Book att 1: flax Hackell	0:	13:	0:
10a parcell of Carp: and Coopers tools att	0:	10:	0:
602: Razors and 1: p: Horse Fleams	0:	5:	0:
102: old sickles att 6d ℔	0:	1:	0:
10a set of Wedges att	0:	7:	0:
601: p: of Taylors shears att	0:	1:	6:
1056: ℔ of good old Iron att 1:/½ ℔	0:	7:	0:
602: old falling Axes att	0:	2:	0:
102: p: of Course shoes att	1:	0:	0:
60 Table Linnen att	0:	8:	0:
10 one furrow plow w: th irons and horse Harness att	0:	12:	0:

(280)

01: Grind stone att	0:	5:	0:
06: Quart Bottles att 3: d ℔	0:	1:	6:
01: Negro man named John Lazzat having three years and half to serve	8:	0:	0:
01 Negro woman at	5:	0:	0:
00 Negro Boy about 5: years old	10:	0:	0:
034: Bushells of wheat att 3: 6: d ℔	5:	19:	0:
06: Bushells Indian Corn att 20: d ℔	0:	10:	0:
03741: ℔ Tobb: att 1: d ℔ pound	15:	11:	9:
00600: foot plank due	1:	16:	0:
01: Cannoat 15 fathom Net 5 d	1:	0:	0:
015: sheep att 7: 6: d ℔	5:	5:	0:
03: bear Skins att	0:	7:	0:
00 peice of a Silver spoon att	0:	4:	0:
01: Negro named Jotta att	5:	0:	0:
01: ditto named Prince att	4:	0:	0:
01: ditto named Dragon att	1:	5:	0:
01: Mare and Colt att	3:	0:	0:
02: 1/2 Bushell of Salt att 3: d ℔	0:	7:	6:
04: Cows and Calves att 40: s ℔	8	0:	0:
03: steers att 40: s ℔	6	0:	0:
02: heifers and one steer att 30: s ℔	4:	10:	0:
014: Hogs of 2: 1/2 year old att 7: s ℔	4:	18:	0:
011: ditto of 1: 1/2 year old att 5: ℔	2:	15:	0:
04: ditto of 1: year old att 4: s ℔	0:	16:	0:
03: Cider Casks att 8: s ℔	1:	4:	0:
10 debts due to y: Estate	1:	4:	0:
01: Iron Candlestick att	0:	0:	6:
0 flax att	0:	10:	0:
10 Lumber in y: House att	1:	0:	0:
	129:	12:	9:
02: flax Breaks att	0:	5:	0:
Totall Sum ℔	129:	17:	9:

This is a just and true Inv: Ex as Witness our hands:

Henry Troth (seal)
Wm Armstrong (seal)

Ex Being Necessitated of Mun:
Charles his L mark Lewis
Wm Lewis
John Carr
George Robins

Feb: Ex 11th 1724:

Then Came Ann Jones Adm: ox of Robert Jones Late of Talbott County and made Affirmation that y: w: th: Inv: Ex is just and true and that she Knows of no Concealm: of any part or parcell thereof:

Sworn to before me Th: Bozman Dep: Com: Ex
Talbott County:

X: An Inventory of all and singular the Goods & Chattells and Credits of Ambrose Nord Late of Talbott County Deced Appraised in Curr: money of this Province:

Imp: To his own wearing apparell both Linnen and woollen	7:	11:	0:
To his Do: wearing apparell	1:	15:	6:

(281)

01: Bed and furniture	4:	2:	0:
025: 3/4 yards of white linnen att 1: 6 d ℔	1:	18:	6:
07: 2 of Dowlas att 2: ℔	0:	15:	0:
07: yards of speckled linning att 1: ℔	0:	7:	0:
06: Rush chairs att 3: ℔	0:	18:	0:
01: old Table	0:	15:	0:
02: Chests and 1: Box	1:	0:	0:
02: Tubbs 1: Bucket	0:	6:	0:
00 parcell of Table linning and one bag	0:	3:	0:
02: Guns att	1:	10:	0:
07: 1/2 yards of Duroy att 1: 6: ℔	0:	11:	3:
04: Yards of shalloon att 1: ℔	0:	4:	0:
01: Doz: of Coat Buttons 1: ditto Vest 4 hanks of mohair	0:	1:	4:
01: small looking Glass att 2:	0:	2:	0:
01: Razor Horn Comb 1: Spoon att	0:	1:	3:
00 parcell of old Lumber att	0:	1:	3:
00 a parcell of old Cooper tools and Carp: tools att	0:	14:	0:
00 Cider mill and 1/2: knott of fishing line at	1:	10:	6:
00 parcell of Earthen ware att	0:	1:	6:
01: pott weighing 27: ℔ att 3: d ℔ and one frying pan att	0:	11:	3:
01: old saddle and Bridle att	0:	5:	0:
016: pound of old powder att 1: 3: d ℔	1:	0:	0:
013: 1/2 Barrells of Indian Corn att 8: s/4: d ℔	5:	12:	6:
00 a small matter of old Silver to y: value of	0:	11:	6:
01: Horse and woman's saddle	3:	10:	0:
02: Cows and Calves 1: heifer of 3: year old att	5:	10:	0:
06: old Barrels and 7: sheats 2: Pows	5:	4:	0:
013: Bushells of Corn att 1: 8: d ℔ and 98: ℔ of Baton	2:	14:	4:
04: sheep att 8: ℔ and 3: yards of heir cloath att 1: 3: d ℔	1:	15:	0:
072: ℔ of pork and 1: 1/2 Bushell of wheat	0:	13:	3:
020: ℔ of flax att	0:	6:	8:
02: old Hoes att	0:	2:	0:
02: Hand saws files att	0:	1:	6:
0 Cash in Silver	0:	12:	0:
01: Knife and fork att	0:	2:	0:
01: Yard of white Linning att 1: 6: d ℔	0:	1:	6:
0 1165: ℔ of Tobacco att 1: d ℔ in Cash is	4:	17:	1:
£	57:	17:	2:

Signed as Kindred
Joan her mark Cooper
Gabriel Lails
Thos Forster Cunliff

Nich: Low
Henry Bayley
Jno: Nutter Exd:
John Sutton

(282)

Febry 19th 1724:

Then came Elizabeth Hord Exx: of ye Last Will & Testam: of Ambrose Hord Late of Talbott County Decd & made Oath on ye Holy Evangelists of Allmighty God that ye 10th inv: is just and true of part of ye Estate of Ambrose Hord Decd and that she knows of noe Concealm: of any part or parcell thereof:

4: sides

Lworn to before me
Th Bozman Dep: Com: By
Talbott County:

And prays a longer time to perfect an Add: Inventory wch was given till ye last day of March next:

March 13th 1723: An Inventory of all ye Goods & Chattells Rights and Credits of Joseph Cookee Late of Talbott Decd Appraised in Current Money by Virtue of ye Subscribers Lworn to Doe ye same:

Viz: To his Wearing Apparell 1: old torn Coat and Breeches and stockings	0:	5:	0:
101: old Bed Feathers and Flocks mixt	2:	0:	0:
Very ordinary Covering and Bedstead			
102: old Guns	1:	10:	0:
01: old Broken Trunk	0:	3:	0:
01: Quart pewter Tankard notew	0:	2:	0:
020: ℔ of old pewter att 9d ℔	0:	15:	0:
03: old Horse Bells much worn & split	0:	9:	6
01: Broken Box Iron and Heater	0:	1:	6
02: old Falling Axes 1: old Frow Hammer	0:	7:	0:
05: old Hoes	0:	2:	6
05: small parcells of Earthen ware	0:	2:	6
01: old Saddle and Bridle	0:	7:	0:
01: old Iron pott broken and patcht and Iron skillett split	0:	4:	0:
01: ditto Iron pott and Hooks q: 27: at 3: ℔	0:	6:	9:
013: ½ old Iron	0:	1:	1:½
02: old Frying pans and p: Flesh Forks	0:	5:	0:
4/ 1: small old Grindstone 1:/			
01: old spinning School 5:/ 1: Broken Chest 1:6	0:	6:	6
02: old Wool sifters 1:/ 6: and a small parcell wooden Lumber	0:	6:	6
01: old Grubbing Hoe 1:/ 105 ℔ of Bacon att 4d ℔	1:	15:	0:
03: ½ Bazzells of Indian Corn att 8:/ ℔	1:	8:	0:
06: of Horse Hilams 1: old Razor and a torn Testam: and Primmer and 2: Glass Bottles and Salt stand Glass	0:	2:	0:
02: old Tubbs	0:	2:	0:
01: Sow and 20: Shoats	2:	2:	0:
01: Ewe and Lamb and Ram	0:	16:	0:
02: Cows and Calves very poor and ordinary 30: ℔	3:	0:	0:
To sold Cow & Calf 1: To do heifer & Spanyell 1:	2 =	18	

(283)

For Wearing Apparell 101: poorest 10: 1: small Mare 1: Colt	4:	10:	0:
40: ℔ of Wooling Yarn 12: ℔ 1: Muzzing 4	0:	8:	6:
Hides 2: 16:			
6011 16: ℔ of Tobacco made att home att 1: ℔	4:	13:	0:
	32:	9:	4:½

Signed & Exed: & Lby
John Tuilson
Tho: Hampson

Exed: William T his mark Turner (Seal)
William WB his mark Brown (Seal)

Febry 13th 1724:

Then came Alan Cookee Adm: Exx of Joseph Cookee and made Oath upon ye Holy Evangelist of Allmighty that ye 10th inv: is just and true of all and singular ye Goods and Chattells of ye said Joseph Cookee and that she knows of noe Concealm: of any part or parcell thereof of likewise declares that there is noe Winto with her sette or her Decd Husband in Maryland but only two small Children:

4: sides

Th: Bozman Dep: Com: By
Talbott County:

Sworn to before me

April 17th day 1724: An Inventory of all and singular ye Goods and Chattells of John Barzan Late of Talbott County Decd Appraised in Curr: Money by John Rice and Wm Barker who were Sworn thereto:

60 his Wearing Apparell att	1:	5:	0:
10 parcell of Abomons Cloaths old att	2:	0:	0:
60 one old Bed and Bedstead and some old Cloaths att	1:	0:	0:
6013: Bushells of Corn att 1: 8: ℔ 1: 1: 8:	6:	10:	0:
101300 ℔ of Tobb: att 1: ℔ is			
60 one Bagg att 2: to 4: Bottles att 3: ℔ is	0:	2:	0:
1021 ½ of Bacon att 4: ℔ 7: 2: to 14: ½ of	0:	10:	9:½
Dryed Beef att 3: ℔ 3: 7: ½			
60300 ℔ of Beef att 1: ½ ℔ 1: 17: 6: to Cash	2:	12:	6:
15: is			
60 cup: of old shoes att 2: to a parcell of old Lumber 12: is	0:	14:	0:
	14:	14:	3:½

Thomas Richardson
James Morrick
John I Taylor
Thomas Tuilles

John Rice (Seal)
Wm Barker (Seal)

Feby 13th 1724:

Then came Joseph Barzan Adm: of John Barzan and made Oath upon ye Holy Evangelists of Allmighty God that ye 10th Inventory is just and true to the best of his knowledge of noe Concealm: of any part or parcell thereof:

Lworn to before me

2: ½ sides

Th: Bozman Dep: Com: By Talbott County

An Additionall Inventory of ye Goods and Chattells of John King Late of Talbott County Decd Taken and appraised this 10th day of

(284) March 1722 in Curr.t money Delivered y.e Subscribers viz.t

6 013: old steers att 3: ℔	39:	0:	0:
1 01: Bull of 4: years old att	1:	15:	0:
6 03: steers about 4: years old att 2: ℔	6:	0:	0:
1 03: heifers about 3: years old att 35: / ℔	5:	5:	0:
6 04: steers of 3: years old att 35: / ℔	7:	0:	0:
1 01: old Church Bible att	0:	6:	0:
6 01: Iron spitt 3: / 1 01: Iron Tramell att 3: / 6:	0:	6:	6:
102039: of Tobacco att 1: d ℔ pound	8:	9:	11:
	68:	2:	5:
1 a saddle and Bridle att	3:	0:	0:
Total	71:	2:	5:

Tho: Hopkins Exec.r
Wm Finney Exec.r

Solomon Wright Jun.r } Qu.r
John Parr

Jan.y 22: 1724:

James Doxey } Exec.rs
John Doulton

Then came John King Surviving Ex.r of John King Deced and made Oath upon the holy Evangelists of Almighty God that y.e above and Inv.y is just and true and that he knows of noe concealment of any part or parcell of y.e above said Deceds personall Estate:

Sworn to Before me
Th: Dorman Dep.ty Com.y
Talbott County:

2: 1/2 sides

A True and Perfect Inv.y of all y.e Goods and Chattells of Abraham Planage late of Queen Anns County Deced taken and Appraised By us y.e Subscribers in Current money being first Sworn According to Law this 20.th day of July Anno Domini 1722:

To his wearing apparell	0:	10:	0:
1 01: Rest and hand saw file att	0:	0:	6:
6 01: new hand saw att	0:	7:	0:
1 01: Chest att	0:	6:	0:
6 01: peice of Pagathy q.t 19: yards att 18.d ℔ yard	1:	8:	6:
6 01: peice of Dimoty q.t 6: yards att 12.d ℔ yard	0:	6:	0:
Debts 1 01500: ℔ of Tobb.o att 1: d ℔ pound	6:	5:	0:
1 05: Barrells of Indian Corn att 8.s 4.d ℔ Barrell	2:	1:	8:
6 07: sticks of mohair att	0:	1:	9:
1 02: Doz.n of Breast Buttons and two Doz.n Coat ditto att	0:	2:	6:
1 0 1/4: ℔ of Coloured Throad att	0:	0:	6:
off George Commerford 400: ℔ of Tobb.o att 1: d ℔	1:	13:	4:
	13:	2:	9:

(285)

Signed & Sealed } Nath: Connor
Geo: Commerford } Cha: Stevens
Exec.rs

17.th Feb.y 1725.

Then Mr. George Commerford Adm.r of Abraham Planage Exhibited y.e w.ch Inventory and made Oath to y.e truth Justice and perfection thereof except an old mare w.ch came to his possession since y.e Appraism.t as also that he knows of noe Exec.r to y.e Deced save him=self who might sign that Inv.y nor any known Relation in Queen Anns County:

2: 1/2 sides

Sworn to Before me
John Gibson Dep.ty Reg.r

A True and perfect Inventory of all the Goods Chattells and Credits of James Morgan late of Queen Anns County Deced taken and Appraised by us the Subscribers in Current money being first Sworn According to Law this 21.st day of Decem.r Anno Dom: 1724:

To Cash	3:	5:	0: 3/4
6 02: Silver Spoons weighing	1:	2:	0:
To his wearing apparell	2:	0:	0:
6 01: feather Bed w.th Rugg & Blankett	3:	10:	0:
1 01: old ditto w.th Rugg and Blankett	2:	0:	0:
6 01: Oval Table	0:	6:	0:
1 01: old Chest 1.s and 1: small Trunk	0:	2:	6:
6 02: old leather Chairs	0:	4:	6:
1 06: Rush ditto	0:	12:	0:
1 01: old Table 1.s 6.d and 1: old looking Glass	0:	2:	0:
1 02: old Bedsteads	0:	14:	0:
To an old negro Woman	21:	0:	0:
1 01: old Gunn	0:	15:	0:
6 02 Cows and Calves att 2: ℔ each	4:	0:	0:
1 02: steers of 3: years old each	3:	0:	0:
6 02: Cows att 3: ℔ and 1: Bull of 3: years old	4:	0:	0:
1 01: yearling	0:	10:	0:
6 01: old Horse	1:	0:	0:
6 01: young ditto att 3: ℔ & 1: Mare att 3: ℔ 10:	6:	10:	0:
6 08: Head of sheep att 7: s each	2:	16:	0:
1 04: Sows 16: s and 4: Barrows of 3: years old att 8: s	2:	0:	0:
1 04: shoats att 2: s each	0:	8:	0:
6 06: old Cyder Casks att 2: s 6: d each	0:	15:	0:
1 01: hand Mill	1:	0:	0:
6 01: Iron pott weight 29: ℔ att 3: d ℔ pound	0:	12:	3:
6 01: ditto w.t 26: ℔ 1/2 att 3: d ℔ pound	0:	6:	7: 1/2

(286)

1035 lb of old pewter att 6d ℔ pound	0:	17:	6
1: wooll ing wheell	0:	6:	0
12: Doz.n of pewter att 1s 6d ℔ Doz.n	0:	3:	0:
1 lb Gross of Tobacco att 1d ℔ pound wch was 2237 lb amounts to	9:	6:	5:
1: Huckaback Table Cloath and 6 napkins	0:	5:	0:
Cooperscoll of shoomakers Tools old	0:	3:	0:
10130 Gallons of Cydor att 4d ℔ Gallon	2:	3:	4:
1105 foot of plank att 1d ℔ foot	0:	8:	9:
1: Brass Candlestick 1s and 1: Brass paper Box	0:	2:	0:
14 pound of Drop shott and 1: pound of powder	0:	1:	10:
1: p.r of fire Tongs	0:	2:	0:
1: small pocket Bottle	0:	0:	6
1 a Cydor Mill	1:	0:	0:
Apprais.d	77:	10:	3¼

Wm W his mark Raibits
Roobuck R his mark Raibits

Nathan: Connor (Seal)
Christopher Granger (Seal)

Signed Sealed
Francis Barnes Grad.d
Geo: Commerford Grad.d

Queen Anns County
Feb.y 4th 1725.

Then came Richard Carpenter and Mary his wife Adm.rs of James Morgan Late of Queen Anns Co.ty Decd and Exhibitted the Inventory and prouved the same in Common form before me:

Wm Hemsley Dep.ty Com.ry

4 Sides

V. An Inventory of the Goods Chattells and Credits of John Dod Late of Dorchest. County Decd viz.t

His wearing Apparell	2:	5:	0:
4: Cows att 28s ℔ peice	5:	12:	0:
3: ditto and Calves att 35s	5:	5:	0:
4: Heifers att 20s	4:	0:	0:
2: Steers att 22:	2:	2:	0:
2: ditto att 15:	1:	10:	0:
3: Heifers att 15:	2:	15:	0:
1: Bull att	1:	5:	0:
1: very poor old Cow att	0:	10:	0:
10: Sheep att 8s	4:	0:	0:
1: large Grey Horse att	8:	0:	0:
1: large Mare att	5:	0:	0:
1: Young Horse att	3:	0:	0:
22: head of small Hogg att 6s	6:	12:	0:
6: larger ditto att 10s	3:	0:	0:

(287)

4: Sows and piggs att 9s	1:	16:	0:
1: Good Bedstead and furniture att	3:	0:	0:
1: ditto and D.o att 3: 10: 0:	3:	10:	0:
2: ditto and D.o att 50s	5:	0:	0:
9: pecks wheat att 3: 6:	0:	7:	10½
12 lb feathers att 12d	0:	12:	0:
2: Doz.n old Lasts att 4d	0:	8:	0:
2: chests and 1: old Box att	0:	11:	0:
65 lb of pewter att 9d ℔ pound	2:	8:	9:
2: Earthen mugg 8d 2: ditto porringers 8d 5: small Cups 14d 2: Earthen plates 1s 10: Glass Bottles 2: 6 2: drinking glasses 8d	0:	2:	4:
1: Brass Lado and Candlesticks	0:	3:	6
1: old Lanthorn and 1: Tinn funnel	0:	1:	0:
1: old Looking Glass and 2: old Combs att	0:	3:	0:
1: old Tobb: Box and old shears & Knives att	0:	2:	0:
1: Box Iron and Heaters att 4s 2 wooden Ladles att 1s	0:	5:	0:
1: old Gunn att 10s 1: p.r small stilliards att 6s	0:	16:	0:
3: Sieves att 2: 6 2: old Tubbs and 1: Runlett att 2: 6	0:	5:	0:
35 lb of nailes att 5d ℔	0:	14:	7:
a shoomakers Bench and some Tools att	0:	9:	0:
1: old pailes 6: an old Fiddle 18d	0:	2:	0:
16 yards Course Linnen att 18d 2: old Cans 6d	1:	4:	10½
7: yards Course Horsey att 2s	0:	14:	0:
3: 2 yards Linnen att 18d 2: yards Bagathy att 2s ℔ yard	0:	9:	3:
3: yards Diaper 6d 1: yard Tickon att 18d	0:	7:	6
1: yard Plading 12d 1: 2 yard Linn: 2: 3:	0:	3:	3:
½ Quire paper 6: 1: p.r spoon moulds 10s	0:	10:	6
3: Combs 2: 6 a parcell Nails and Tacks 4: 6	0:	7:	0:
1: Gimblett and 2: Awl Hafts 6d 4 paire Knitting Needles 16d 9: Twists Mohair 2: 3 2: hanks silk and 1: old Razor 2: 6	0:	1:	10:
2: Bushells of Beans 7s 3: pecks flax seeds 8s 5: old Baskets and 1: old Matt	0:	4:	9:
35: Gallons of Cydor and Casks to Contain ye same	0:	10:	0:
3: old Runlets 3: 6 a parcell Earthen ware 7s and old Hackle att 2s 2: old Casks 4s 4 paire old wooll Cards 18d	0:	13:	0:
2: old Buckets 2s 1: Gimblett 6d 7¾ ℔ Tallow 2: 7	0:	7:	6
4¾ ℔ wooll att 9d ℔ 2 ℔ Thread att 4s	0:	5:	1:
1: Raw Hide 3: 6 3: old Bags 4s	0:	7:	7:
	0:	7:	6:

(288)

A Table 4s 6: old matted chairs 10s	0:	14:	6
2: Horse and 3: sheep Bells att	1:	0:	0:
1: pott Iron & Iodgos att 5s 4: old axes 1: adzes 7s	0:	12:	0:
1: broad Axe att 4s 2: old hoes 2: 6:	0:	6:	6:
3: drawing knives 3: 6: 1: Coopers Axe adz and Wimblett 6: 9:	0:	10:	3:
3: old Hammers 2: 6: 1: hand saw chisel & Gouge 2s	0:	4:	6:
A p: wooden racks 6: A parcell old Iron 2: 6:	0:	3:	0:
1: wooling wheell 4s A plow and Harrow 12: 6:	0:	16:	6:
2: old flax breaks 5s 8: old Hoes 4s	0:	9:	0:
An old Loom and some Gear	1:	5:	0:
3: old saddles and Horse harness	0:	12:	0:
A Tonnant saw 5s 2: old Linn: wheels 20s	1:	5:	0:
3: old frying pans 4: 6: 4: old pailes 5: 6:	0:	10:	6:
A parcell Earthen ware 8s some trenchers 1s	0:	9:	0:
167¼ pott Iron att 4d	2:	15:	9:
14: sides leather att 4: 6:	3:	3:	0:
2: Grindstones 3s 2: Locks and Pickles	0:	5:	0:
628¾ pork att 10s	3:	2:	8:
	£ 101:	6:	0:

Whereas we the Subscribers were appointed to appraise the Goods Chattells and Credits of John Dod late Deceased We doe hereby Certifie that the: in is a just & true appraism: of ye same so far as came to our light or Knowledge in testimony whereof we have hereunto set our hands and Seales ye 22d day of Decemb: Anno Dom: 1724:

Henry Hooper (Seal)
Rich: Adams (Seal)

£ 101: 6: 0:

Henry H his mark Brobbon
Andrew Ramsey
John I H his mark Hillock
+ William Laine

Jan: 8y ye 28th 1724:

Came Bridgett Dod Ex: of John Dod and made oath upon ye Holy Evangelists of Almighty God that ye above is a true and perfect Inv: of what Goods and Chattells has come to her Hands: 8: 2 sides

John Pitt
D: Com: ye Dorsett County

And prays time to Return an Additionall Inventory

V: An addition: Inv: of the Estate of Mad: Martha Smith Late of Kent County Deceased viz:

(289)

To Cash in ye hands of John Falconar as p his Acc: Current 73: 5: 1: sterling	97:	13:	5: ¼
Co Ditto in ye hands of Sam: Hyde and Co: as p his Account Curr: 85: 4: 1: ster:	113:	12:	1: ¼
To Cash received of ye Widow Williams	1:	13:	4:
Co To Barro Received of Alex: & Williamson 198: att 12s	1:	4:	9:
To Debt in ye hands of William Sliper 191: att 1d	0:	15:	11:
Co Debt in ye hands of Wm Bradshaw 228: att 1d	0:	19:	0:
Co Ditto in ye hands of Wm Kingold 940: att 1d	3:	18:	4:
To Do in ye hands of Edward Cross 108: @	0:	9:	0:
Co Cash received of James Crookshank	1:	8:	8:
To Cash in ye hands of James Tippett	1:	10:	5: ¾
Co 7¼ Bushells of Barley Bad att 18d	0:	10:	10: ½
To 1: old Gun out of order	0:	8:	0:
	224:	3:	10: ¾

March the 10th 1725:

The above add: Inv: taken and appraised by us the Subscribers being Qualifyed as App: according to Law Given under our hands the day and year afores:

Simon Wilmer
Thos: Hynson son:

13th March 1724:

Mr William Thomas the Ex: Exhibitted the aforegoing add: Inventory and solemnly affirmed it was just and true to ye best of his Knowledge & Belief: 2½ sides

John Gibson Dep: Reg:

Talbott County fs: Dec: 11th 1724:

An Inventory of ye Goods Chattells and Credits of Eve Homes Late of Talbott County deceased appraised in Curr: moneys of this Province by James Anderson and Wm Anderson Appraisers sworn to appraise ye aforesaid Goods as follows viz:

To horse working apparell	7:	7:	0:
To 1: Gold Ring silver Bodkin & Broch	0:	10:	0:
To one feather Bed and furniture	6:	10:	0:
To one small Table Cloath 8: small Towels 4: one Sandkerchief old	0:	3:	0:
To 2: trunks 2: Chest of drawers 2: Cases 16th some trifles very old and small	1:	0:	6:
To one Table 12: yards of Cloath some other small matters	1:	12:	6:
To one fowling piece some Linn: yarn some small trifles	1:	1:	0:
To 103 wooling yarn 6: Wool 2 old Cans	0:	6:	9:
To 1: small Box of small trifles 2 p of small Stillyards all old	0:	12:	6:
To a parrell of old Books a looking Glass and some small matters	0:	12:	0:

(290)

To a parcell of Lumber in ye Closett wth 5: Glasses & Bottles	0:	2:	0:
To small parcell of Coopers Tools Gross Gutt saw Tennant saw small Trunk	0:	18:	0:
To small parcell of Turners Tools wth a small matter of old Iron	0:	9:	0:
To an old saddle and a ship for a Woman & parcell of Tubbs and Casks	0:	10:	0:
To 46: pewter & small parcell of Tin ware all very old	1:	2:	9:
102: Iron posts 3: Iron wedges	0:	8:	0:
605: sorry Iron potts 4: pott Hooks a Rack	0:	18:	0:
102: Iron spitts a p: of Tongs 1: fender 1: Dripping pann all old	0:	7:	6
To 1: frying pann 1: Box Iron 1 Shillet all very old and Crasy	0:	3:	6:
To 2: old Linn: wheels 1: wooling wheel 1: Wood stead old	0:	18:	0:
To 2: pails 2: piggins 9: milk panns 4: Butter potts 9: Kieces all Earthen ware	0:	18:	0:
To 20: Gallons Cider 5: Hogsheads 4: Barrells & a parcell of Lumber in y^e milk House	2:	7:	0:
To a hand Mill 1: Peckes 5: pounds of tallow	0:	19:	3:
To 1: old Chest 1: old Coat for a Man a small matter Bigger than	0:	10:	0:
To a very old Horse 2: Mares and 1: Colt	5:	0:	0:
To one Horse Colt	0:	15:	0:
To 69: Barrells of Indian Corn very In=different	3:	6:	6
To 31: head of Hogs small and great	6:	4:	0:
To 70: head of Sheep	4:	10:	0:
To 1: old plow share Coulter and hook	0:	8:	0:
To 18: pounds of Feathers	0:	18:	0:
To 24: Geese 4: ducks 10: Turkys 18: Dung hill fowls	2:	7:	0:
To 4: Hives of Bees very small matter in them	0:	8:	0:
To ½ Bushell salt ½: Bushell of Beans	0:	4:	0:
To 3: Cows & Calves 1: Bull 2: Heifers 1: Cow	7:	10:	0:
To 2½ Bushells of wheat one Harrow	0:	10:	3:
Ax			
To 1: Blankett 1: Bolster feathers 2½ pounds of Brass ware	0:	6:	8:
To 3: sickles one Lath and Ring	0:	3:	6:
To one Washing Tubb one pigging one Empty Hogshead one head	0:	9:	0:
To one Grindstone	0:	2:	0:
The Totall Summe is	63:	8:	2:
To a Kirb Bitt Came to light after filling up	0:	1:	0:
	63:	9:	2:

Thos B his mark Bowdoll } Exr signed Bynes
James Hopkins
James Anderson ⊕
and Wm Anderson ⊕

(291)

Francis F his Isgate Grod:
John I his mark Holt Grod:

A List of debts given in this 1st of March 1724/5

Timothy Maccarty debtor	300:		
Capt: James Dickinson debtor is	300:		
Richard Fitterson debtor	100:		
John Marr his debtis	60:		
	760:		
Wm Robinson's debtis		0:	10: 0:
John Libby's debtis		0:	4: 6:
		0:	14: 6:
To two Bushells of Corne		0:	3: 4:
		0:	17: 10:
The Cobb: debts amounts to in money		3:	3: 4:
The Totall is		4:	1: 2:

An Add: Acc: given us in since ye other was signed:

James Anderson
William W his mark Anderson

March 2^d 1724:

Then came Thos and James Sullahay Ex^rs of Evellomes and Exhibitted ye wth in Inv: by and proved the same in Hill Comon form before me: Th: Bozman Dep^ty Com: by 7: sides

Talbott County:

April 28th 1724: An Inventory of ye Goods & Chattells Rights and Credits of Wm Gilbert Late of Talbott County Decd Appraised in Curr^t money of this Province:

To his wearing apparell one old Coat a p: of old Breeches one p: of old stockings one old Hatt and old Handkerchief	1:	0:	0:
To a parcell of Carp: Tools all old	0:	7:	0:
To a p: of old Boots and old shoes	0:	5:	0:
To 6: yards of Bed ticking att 2: shillings ₱ yard	0:	12:	0:
To 5: yards of Callimanco att 1: 6: ₱ yard	0:	7:	6:
To a Bible and old Knive and fork and old Comb and old Comb Case	0:	3:	6:
To an old saddle and old Leather apron	0:	2:	0:
To one small Gibing att	3:	0:	0:
To 4: Barrells of Corn att 8: 4: ₱ Barrell	1:	13:	4:
To one Bushell and a halfe of Beans att 3: 6: ₱	0:	5:	3:
To 6: yards of Country made linn: att 2: 6: ₱ yard	0:	15:	0:
To his Crop of Tobacco 9½ att 8: 4: ₱ hundred	4:	2:	7½
The whole Amount of this above Estate	12:	13:	2½

is appraised to twelve pounds thirteen shillings and two pence halfpenny appraised Witness Henry Bayley and Edward Man shorwood and given under our hands and seals the day and year first above written:

Henry Bayley Seal
Edw: Manshorwood Seal

(292) Arthur Connor
James ⊥ his mark Phopard
John Moore
Eliz. Abbott ⊂A her mark

March 2d 1725 4

Then Came Lam: Choosman Adm: of Wm Gilbert & Exhibitted y: 20th in Inv: by and proved the same in 2:2 sides Comon form before me: Th: Bozman Dep: Ty Com: By Talbott County:

V: An Inventory of the Goods & Chattels of Mr: John Blackiston Late of St: Maryes County Decd Appraised in Curr: money by Mr: Gozzard Pye and John Haskins Apprais: appointed by Mr: Thos: Aisquith Dep: Ty Com: By for St: Maryes County this 18th day of Jan: By 1725: 4

In the Chamber below Stairs

01: Bedstead 1: Bed and furniture att	4:	10:	0:
01: old feather Bed att	1:	0:	0:
01: Courln Bedstead 1: old Bed Bolster 2: Blankets and one Rugg	1:	15:	0:
01: Chest of Drawers att	2:	10:	0:
02: old Tables and one old Cubboard att	2:	10:	0:
06: old Curky work Chairs att	0:	10:	0:
02: old Elbow Chairs one Ditto att	0:	6:	0
05: old pictures att	0:	5:	0:
01: ditto Called Orange Tree att	0:	5:	0:
01: Large Looking Glass att	1:	10:	0:
01: small Trunk att	0:	6:	0
01: old Case and Bottles att	0:	5:	0:
00 one old Landskipp att	0:	2:	0:
03 Counterpins and 2: Window Curtains att	2:	0:	0:
10 a parcell of old Table Linnen att	2:	0:	0:
05: old pasteboard Trunks att	0:	5:	0:
01: p: of hand Irons att	0:	5:	0:
60 a parcell of Lumber in y: Above: Room	1:	0:	0:
01: old Box 1: old Bottle Case and Bottles & parcell of old Lumber in y: Childrens Room att	0:	15:	0:

In the Closett

10 a parcell of Earthen ware Glass Bottles and old Lumber	1:	10:	0:
02: pestles and Mortars and one pair of Trailes and Weights att	0:	10:	0:

In the Hall

01: Cubboard and 2 Chests att	1:	0:	0:
01: Agnum Vito punch Bowl att	0:	3:	0:
01: Couch and 2: Tables att	0:	15	0:
012: old Chairs	0:	12:	0:

(293) 01: p: of pistolls and Holsters and 2: old Guns att

	1:	10:	0:
00 one small Looking Glass att	0:	18:	0:
10 a parcell of Lumber att	0:	3:	0:

In the Brick Closett

00 one Bedstead 1: Bed 2: Blankets 1: Rugg 1: Bolster and pillow att	1:	10:	0:
03: Black Plagg Bottomed Chairs and 1: small Trunk att	0:	4:	0:
10 a parcell of Goods in a Chest in y: Hall			
03: pieces of Linn: Containing Sixty six yards att 1s 4d ½ yard	4:	7:	0:
01: piece D: quantity 62: yards att 1s ½ yard	3:	2:	0:
01: piece of Tickin att	0:	18:	0:
04: Rem: nts of Linn: Cont: 23: yards att 1s ½ yard	1:	3:	0:
00 one yard and three Quarters of striped Scotch Cloath att	0:	1:	9:
01: yard and three Quarters of painted Linnen att	0:	1:	9:
01: six Quarters Bed Tick att	0:	12:	6:
024: yards of stripe att 1s 3d ½ yard	1:	10:	0:
015: ½ yards of Callimanco att 1s 6d ½ yard	1:	3:	3:
03: yards of Camblett att 1s ½ yard to 4: yards of Shalloon att 1s	0:	7:	0:
013: yards of Cotton att 9d ½ yard	0:	9:	9:
013: yards of Country Cloath att 1s ½ yard	0:	18:	0:
10 a parcell of Thread about 3: att 1s ½	0:	3:	0:
02: p: of Stockings att 3s 2: p: of Gloves att 2s	0:	5:	0:
03: ½ yards of Muslin att 7s	0:	7:	0:
040: ℔ of Yarn att 3d ½ pound	1:	6:	8:
06: pound of Cotton att 1s ½ pound	0:	6:	0:
0200: pound of Nailes att 4d ½ pound	3:	6:	8:
10 a parcell of old Books and Lumber	1:	15:	0:
01: Table in y: Entry and 1: D: in y: porch	0:	8:	0:
01: Mans saddle att 4s	0:	4:	0:

In the Great Room above Stairs

01: Bedstead Bed and furniture att 3:	3:	0:	0:
01: Trundle Bedstead Bed and furniture att	1:	15:	0:
10 two Quilts 25s Bath	2:	10:	0:
02: p: of Blankets att 1: 5s	1:	5:	0:
01: old Chest and Trunk and 15: old Chairs	1:	10:	0:
03: p: of Sheets att 12s 6d ½ pair	5:	0:	0
02: Table Cloaths 7: Napkins and 7: Towells att	1:	0:	0:
04: Horse Collars att 4s	0:	4:	0:
021: Hoes att 1s 1: and 3: Axes att 1s ½	1:	5:	0:
00 a parcell of old Lumber att	1:	0:	0:

In the White Room

01: Bedstead Bed and furniture 2:	2:	0:	0:

(294)

1 old Bedstead Bed two Blankets one Rugg one pr. of sheets att	1:	10:	0:
6 old Chairs att 4s.	0:	4:	0:
To a parcell of Lumber	0:	2:	0:
At the Stair Head			
To Bedstead Bed 2. Blankets one Rugg 1. sheet	1:	2:	0:
2 Chests and Lumber and 1 pr. of Shears	1:	0:	0:
In the porch Chamber			
To Bedstead Bed and furniture att	1:	15:	0:
1 old Chest one old Trunk and Cotton in it with some Lumber	0:	6:	0:
5 Chairs att 5s.	0:	5:	0:
In the Dary			
200 lb. of powder att 6d. pound	5:	0:	0:
To a parcell of Tinn ware att	0:	2:	6:
3 Brass Kettles one Stew pann & Skillett at	1:	5:	0:
1 old Chest and other Lumber att	0:	15:	0:
1 small Iron pott and Kettle att	0:	4:	0:
In the Kitchin			
4 Iron potts att	1:	0:	0:
1 Large Brass Kettle att	0:	16:	0:
2 old small Iron Kettles and 2 pott hooks 1 old postle	0:	6:	0:
1 old Rugg att 3s.	0:	3:	0:
In ye Old Dary			
3 old Cross Cutt saws and 3 wedges att	0:	12:	0:
To a parcell of old Lumber att	0:	12:	0:
In the Meat House			
To a parcell of old Iron att 5s.	0:	5:	0:
In ye New Room			
6 one old Chest 1 old Case and Bottles and Lumber att	0:	15:	0:
1 pr. of hand Irons att	0:	12:	6:
651 pounds of wooll att 5d. ⅌ lb.	1:	1:	3:
To a parcell of Earthen ware att	0:	15:	0:
To a parcell of old Lumber att	0:	3:	0:
To a parcell of old Cyder Casks and Tubbs at	2:	0:	0:
2 Barrells of Tarr att 20s.	1:	0:	0:

An Account of ye Negroes

1 Negroe man named Jno. Diora Aged about 54: years att	12:	0:	0:
1 one Negroe Woman named Ann Diora Aged about 48: years att	12:	0:	0:
1 Negroe man called Jack Aged about 22: years	36:	0:	0:
1 Negroe man called Robin Aged about Eighteen years att	35:	0:	0:

(295)

1 Negroe man called Will Aged eb: 30 years att	32:	0:	0:
1 Negroe Lad called Harry Aged about 15: years att	26:	0:	0:
1 Negroe Woman called Rose and her Child about 10: days old att	32:	0:	0:
1 Negroe Woman called Nell Aged about 32: years att	28:	0:	0:
1 Negroe Woman called Alice about 30: years old and Child eb: 1: year ½ old	36:	0:	0:
1 one Negroe Woman called Sall Aged about 19: years att	30:	0:	0:
1 Negroe Girl called Monica about 14: years of Age att	24:	0:	0:
1 ditto called Hannah Aged about 12: years att	19:	0:	0:
1 D°. called Nan Aged eb: 11: years att	18:	0:	0:
1 Negroe Boy called George Aged about 6: years att	12:	0:	0:
1 Negroe Ditto called Tom Aged about 4: years att	10:	0:	0:
1 Negroe Girl called Jane Aged about 4: years att	10:	0:	0:
1 one Mollatto Woman called Mary Collins about 6: years to serve	6:	0:	0:
1 one Worm Eaten g. Hogshead Platt att	2:	0:	0:
6 one Boat and Sailes att 3ff	3:	0:	0:

An Account of ye Stock att the Great House:

10 Barrows and spade Irons about 2: years old att 8s ⅌ peice	4:	0:	0:
1050 head of Shoats Sows and piggs att 3s ⅌	7:	7:	0:
6 13: Barrows and spade Irons att Dick Harts & Simmons's att	5:	10:	6:
1 24: Sows and Shoats att ditto places att 3s ⅌	3:	12:	0:
1 26: Weathers att 5s ⅌ peice	6:	10:	0:
6 13: old Ewes att 2s ⅌ to 17: D°. att 3s ⅌	3:	17:	0:
1 2: old Rams att 2s.	0:	4:	0:
6 4: steers of four years old att ye Island att 2ff ⅌ peice	8:	0:	0:
1 1: ditto 3: years old and 2: ditto of 2: years old att	2:	0:	0:
6 5: Cows att 1ff 5s ⅌ peice	6:	5:	0:
1 3: Heifers of two years old att 10s ⅌ peice	1:	10:	0:
1 1: old Horse att 16s.	0:	16:	0:
1 Mare and Colt att 1ff 10s.	1:	10:	0:
6 1: Horse about 4: years old att 2ff	2:	0:	0:
4 4: Mares and 2: Colts att 5ff	5:	0:	0:

(296)

04: Horses att 7 ℔	7:	0:	0:
018: steers young and old att	19:	16:	0:
011: Cows and Calves att	11:	11:	0:
06: Cows att	5:	8:	0:
08: Heifers of 3: years old	4:	0:	0:
010: 2: years old	4:	0:	0:
01: Bull Att ye Island and one att the mainland	1:	0:	0:
03: p^r of Cart wheels	1:	10:	0:
0109: penny weights and 2: Grains of Gold	29:	9:	11½
035: Ounces of Silver att 5^s ℔ ounce	8:	15:	0:
01: Trundle Bedstead 2: old small flock Beds and old Bed Cloaths	0:	15:	0:
016: Plank of 15: foot long	0:	10:	0:
01: Bull of 3: years old	0:	10:	0:
03: p^r of Spectacles	0:	3:	0:
01: Scale	0:	1:	0:
01: small Gourd tipt wth silver	0:	1:	6:
09: old Buckles	0:	0:	9:
09 ℔ of powder	0:	4:	6:
06 p^r of small Stillyards	0:	4:	0:
Wee the Subscrib^rs have hereunto Cotall	633:	7:	8½

Wee the Subscrib^rs have hereunto Cotall bottom Sounds and Seals ye Day and year first Above written:

Gerrard Slye (Seal)
Jno Haskins (Seal)

Sign
Robert Neale
Robt Mason
Geo^d Sign
Thos Flower
Raphael Neale

Hob^y 15th 1724:

Then Came Ann Blackiston Ex^x of ye Ab^th in named John Blackiston and made Oath that ye Aforegoing is a True and perfect Inventory of ye Estate of the said Deceased to the best of her Hands and that she knows of noe Concealm^t according to ye Act of Assembly

17: 2 sides

in such Cases made and provided Sworn Before me:

Thos Bisquith Dep^ty Com^y
of St: Marys County:

X^d:

A True and Perfect Inventory of all and singular the Goods and Chattells of Clement Barkston Late of Cecill County in Holder Deceased: so far forth as was Brought Sworn and Shewed to Appraised by us the Subscribers in Curr: money of Maryland being first duly Sworn &c:

Imp: One Negro named Jack Aged about 45: years	16:	0:	0:
One very old Negro Named Gatticka	3:	0:	0:
01: Serv: Woman g: months to serve	0:	1:	0:
09 ½ of old pewter att 8: d ℔	3:	0:	4:
03: Iron pots weighing 123 ℔ att 2: d ½ ℔	1:	5:	7½
02: old Brass Candlesticks att	0:	1:	6:
01: spice Mortar and pestle	0:	3:	0:

(297)

01: old Warming pann	0:	4:	0:
01: old Broken looking Glass	0:	4:	0:
068 ℔ of old Iron att 2: d ℔	0:	11:	4:
0a parcell of old Books	0:	10:	0:
08: old Chairs	0:	8:	0:
01: Box Iron and 2: Heaters	0:	2:	0:
04: old Tables	1:	3:	6:
0a Chest of Drawers Broken wth out bottom	0:	3:	0:
0a Chest wth out a lock	0:	4:	0:
01: old Trunk	0:	4:	0:
01: old Worsey Great Coat	0:	10:	0:
0 one old worn out strait Coat	0:	2:	0:
05: Earthen plates and 3: Earthen dishes	0:	1:	6:
02: Earthen punch Bowls	0:	2:	0:
0a p^r of old Stillyards weighing 103 ℔	0:	3:	0:
0 one old patched feather Bed 1: Blanket old Rugg	1:	5:	0:
01: old feather Bed old Rugg and Bolster	1:	5:	0:
0 one feather Bed Rugg Bolster pillow pair sheets Blanket and Bedstead Curtains and valling	3:	15:	0:
01: more ditto wth Furniture	3:	15:	0:
02: old Bedsteads	0:	6:	0:
01: Horse	3:	10:	0:
01: old Horse 20: years	1:	0:	0:
0a parcell of old Barrells wth out Heads and Tubs	0:	10:	0:
01: Ewe and Lamb	0:	10:	0:
01: old Cow and Yearling	2:	5:	0:
01: hand Mill	0:	15:	0:
01: old Musquett	0:	5:	0:
0a p^r of Rusty Broken stockt pistolls	0:	4:	0:
01: Earthen Jugg	0:	1:	0:
01: Doz^n of Glass Bottles	0:	1:	0:
03: silver Spoons by weight	2:	0:	0:
02: old Sifters	0:	0:	6:
0a plow Share and Coulter very old	0:	4:	0:
04: Barrows of two years old	1:	12:	0:
05: Shoats	0:	15:	0:
05: poor Sows wth piggs	1:	5:	0:
A True Inv: by us ye Subscribers	£ 53:	7:	3½

In Witness whereof we have hereunto Set our hands and Seals this 13th day of July 1723:

Sam: ℔ Milbourne (Seal)
his
Joseph ✠ Zilafer (Seal)
mark

The foregoing Inv: is approved of by us y^e Subscribers:

Cath: Barkston Relations
Catherine Davis

George Douglass
Mar: Van Burkelow
Geo^d Sign

4½ sides

(298)

An additionall Inv: of the Estate of Mr. Thos: Ricard Late of Kent County Decd Apprai=sed in Curr: money by us the Subscrib: appointed and sworn By James Harris Esq: Late Dep: Com: for said County of Kent Apprised this fourteenth day of Sep: Anno Dni: 1724.

Viz: To the proceed of 3: Logsheads of Tobacco shipt by said Thos: Ricard to Mr: John Hallonar producing 5: 5: 2: the 3 added to make it Current money is	7:	1:	4:
Tobo: in the Hands of Mr: Gideon Pearce four hundred att 1: ℔	1:	13:	4:
To ditto in my: hands of Eliz: Willson 240 att 1: ℔	1:	0:	0:
12: Bushells of Winter 3½ of Pam: 9 shoats att 3: 6:	2:	14:	3:
	12:	8:	11:

Witness: Richard Miller (Seal)
Mary Cooper
George Hanson (Seal) App:

December: 10th 1724:

Then Came Mary Ricard and proved the above Add: 1½ sides Inv: By in form of Law before me: C: Hynson D: Com: for Ty Co:

(299)

1: old Bag and 1: Meal Sieve	0:	2:	0:
6: p: of Horse Fleams	0:	0:	8:
1: Broadsword and Hide	0:	7:	0:
2: Cows and Calves	4:	10:	0:
1: Mare and Colt	3:	10:	0:
3: Sows & 3: piggs and 2: shoats	1:	11:	0:
1: Bull a year and half old	0:	12:	0:
6: Barrow Hogg	5:	9:	0:
1: 4: Gallon Bunlott	0:	1:	9:
1: pepper Box	0:	0:	6:
1: Bull 3: year and a half old	1:	0:	0:
3: Sows & 1: Barrow and 1: shoat	1:	6:	6:
1: 2: years old and Advantage	1:	5:	0:
6 & 2: Bushells of Oyster shells	0:	13:	4:
	25:	17:	9¾

Robt: R his mark Love
Thomas T his mark Hoe Love

John Taylor (Seal)
William W his mark Low (Seal)

I have perused ye: foregoing Inv: By and as a Gud: to John Broadshaw Estate have nothing to Object ag: ye: Justice of ye: Appraism:

John Crockett

Jan: By 12th 1724

Came Archibald Bollo and Robt: Gutching made Oath that ye: 10th in Inv: By Contains all and singular the Goods and Chattells of John Broadshaw Late of Baltimore County Decd that have Come to their Sight or Knowledge &c: 4½ sides

Liver to Before me
Tho: Sprigg D: Com: By
Balt: County:

An Inventory of ye: Goods and Chattells & Rights and Credits of Francis Hill Late of Kent County Decd taken and Appraised By Thos: Piner and Abraham Ambrose this 8th day of Sep: Anno Dni 1724:

To his Wearing Apparell	0:	9:	0:
To a parcell of pewter	0:	7:	3:
To an old Chest	0:	4:	0:
To a parcell of Earthen Ware	0:	0:	3:
3: old Lifters	0:	0:	9:
To a parcell of ~~tite~~ Lumber	0:	1:	0:
4: old Baskets	0:	0:	6:
To an Iron pott and Hooks weight 25:	0:	5:	6:
To a small old table and 3: stools	0:	3:	0:
To an old Cow Bell	0:	2:	0:
8: ℔ of old Iron	0:	0:	8:
To a parcell of old Lumber	0:	1:	0:
To a parcell of old Books	0:	0:	4:
To 8: p: of small shoes	0:	0:	3:

(300)

102: old Basketts	0:	1:	0:
60 a wooll spinning wheell	0:	6:	0:
10 a old Bedstead	0:	0:	8:
60 lb: of flaxen yarn	1:	10:	0:
10 a small sheep Bell	0:	1:	6:
6 a Horse named Dragon	2:	0:	0:
10 a yearld Colt	0:	10:	0:
6 a Horse named Snipp	3:	0:	0:
105: lbs and 1: Barrow	0:	18:	0:
	10:	2:	8:

Asnearest of Ffinn
Ann Hill

Tho: Pinor his mark (Seal)
Abraham Ambrose his mark (Seal)

John Woodall
Miller
Mackey
John Wynn

Octob: 27th 1724:
Then came William Mackey and John Wilson and proved ye above Inv: by ye oath of the within named John Chynson D. C. to ye County:

1/2 sides

x: An Inventory of ye Goods and Chattells of John Angell Late of St Marys County Decd:

10 all: small Hogges and nine small shoat at	2:	5:	0:
6 five Cows and yearlings att 1: 15s ffl poice	8:	15:	0:
10 2: saddle Horses one att three pounds ye other att two	5:	0:	0:
10 a mare Colt and 1: Bull att	1:	15:	0:
6 6: sheep att seven shillings ffl poice	2:	2:	0:
10 1: servt: two yeares and five months to serve	3:	0:	0:
10 1: Looking Glass and some Earthen ware att	1:	0:	0:
6 sixty three pounds of pewter att 8: pence ffl pound	2:	2:	0:
6 a parcell of Tools att	1:	5:	0:
10 two Thousand Eight penny nailes att	0:	10:	0:
6 a hand mill att thirty shillings 1: Grindstone att 2: shillings	1:	12:	0:
10 six sides of Leather and 2: Kanfidas	1:	5:	0:
6 a parcell of Wooden ware att	1:	0:	0:
10 4: old Chests and an old Cupboard att	1:	4:	0:
10 3: Tables and six Chairs att	2:	2:	0:
6 a parcell of Iron Lumb: and a p: of Loom Stores att	1:	0:	0:
10 2: old Beds and Covering and a Bushell of Salt att	3:	10:	0:
6 Ninety seven pound of pott Iron att three pence ffl pound	1:	4:	3:
10 two Beds and furniture att	6:	0:	0:
6 a table Linn: and some other small things att	1:	5:	6:
6 a saddle and Bridle 2: old Chairs	0:	7:	0:

(301)

6 his part in a Whip Saw att	0:	15:	0:
10 his wearing Apparell att	9:	15:	6:
	58:	15:	3:

The above is a just and true Inv: by appraised by us as witness our hands this 10th day of February 1724:

Robt Wiseman (Seal)
Edw: his E mark Horn (Seal)

Ffinn
James Angell
Ann her + mark Carmichell

Geo: his sign
Robt Hastings
John his + mark Watson

March ye 19th 1724:

Then came Jane Angell Adm: ex of ye: in named John Angell and made Oath that ye: in is a true and perfect Inventory of the Estate of ye said Decedent: have hitherto come to her Hands and that she knows of no Concealm:t: According to ye direction of ye Act of Assembly in such c. c. provided:

Before me: Thos Bisquith
Dep:ty Com:ry of St Marys County:

3/2 sides

x: A List of all debts due to John Angell Late of St Marys County Decd which is as follows viz:

	Tobo:
Capt Richard Hopewell	230:
John Abell ditto	230:
Stephen Watts ditto	275:
Tho: Richardson ditto	060:
Tobias Beach ditto for Rent and 2: Barrells of Indian Corne	600:
William Macdowell 2: Bushells of Indian Corne	
Robt Skelton half a Barrell of Indian Corne	
David Watson 4: Cash	
Henry Conom 3: Cash	

The above is a true list of all debts due to ye Decd Given in by me Jane Angell Adm: of ye above said as witness my hand this 19th day of March 1724:

1/2 sides

Jean Angell

x: An Inventory of ye Goods Chattells Rights and Credits of Morris Nordike Late of St Mary's County Decd appraised in Curr: money by us ye Subscribers this 26th of August 1724:

viz: 10 one old Horse very old saddle & Bridle	3:	4:	0:
6 1: small Rugg 6: one p: old Blankets 8:	0:	14:	0:

(302)

101: Pair of Cloaths 1: 10: 0: parcell old d° 1: 5: 0:	2:	15:	0.
601: old Gunn 10: 2: old Axes 4:	0:	14:	0.
101: p: shoes 3: and 9 yards Canvis 7: 6.	0:	10:	6.
604½ yards Brownbriggs 2: 3: and 3: 2: Garlicks 3: 6:	0:	5:	9.
104: yards Course Doublas 3: verry old Leyth 1: 6:	0:	4:	6.
601: p: old Spatterdashes and Buttons 2: Dram Bottle 3:	0:	2:	3:

Debts due

George Glover	1:	15:	0
John Mathers	2:	1:	8.
Martin Plankin	2:	18:	4.
6017 Bushells Indian Corn att 20: ℔	340:	15:	5: 0.
Bushell 101¼ of Beans 45: and 2 Bridles att 24:	69:	3:	15: 9.
10 Tobacco 500: att Farthings	909:	19:	0: 9.

Wm Groves
John Sutton } Cred: on oath d° Decd

Wm Cameggs Jun: his mark
Jerves Spencer

Sep: 21: 1724:

Thon y° above Account proved in forma Before:
Dec: 1: 1725:
Chynson D: C: Kt: County

Thon Cam Mary Nordike and Made Oath on the Holy Evangelist to y° 16: in Inventory in due forma
Before me:
Chynson D: Com: Kt: County:

Kent County } An Inventory of James Davis's Estate Appraised by John Austin and Arthur Foreman this 16th day of Novemb: Anno Dni: 1724 viz:

10 Wearing Apparell	0:	8:	0.
601: old Horse Collar and Hames	0:	0:	6.
101: Iron pot	0:	10:	0.
603: old Hoes	0:	0:	5.
101: old feather Bed and old Blankets	1:	10:	0.
60 014½ lb: of Tobb: att home	3:	5:	2½
102: Cows 3: yearlings and 1: steer and 1: Calfe	4:	19:	0.
104: Hogs of 2: year old and 6: Ditto 1: year old	2:	18:	0.
101: Mare of 2: years old in y° hands of George Mackey	0:	15:	0.
60 damadge of Orphans Land	1:	15:	0.
	16:	1:	1½.

John Austin his mark
Arthur A Foreman his mark

10250: of Tobb: in y° hands of George Finch Sen

---

(303)

Kinn
Mary her mark Grindige

Grod: Simon Wilmer
Joseph his mark Rood

Grod: Wm Brown Jun:

Jun: 31: 1725:

Thon Came Thomas Kinn and proved y° above Inventory in forma Before me:
Chynson Dep: Kt: Kent County:

1½ sides

May 18: 1724 } An Inventory of all and singular the Goods & Chattells Rights and Credits of James Ryley Late of Kent County Decd as Appraised Bye us the Subscribers in Current Money.

1067: pounds of pewter att 8: pence	2:	9:	8:
6022: ℔ of pewter old att 6:	0:	11:	0:
101: Horse and old saddle	3:	10:	0:
601: old ditto	3:	0:	0.
101: Mare and 1: two year old Colt	2:	1:	0:
1012: ℔ of pott Mettle	0:	5:	0:
602: old Cracked potts	0:	14:	0.
608: old sheep and one Lamb	3:	6:	0:
102: old Coats and one Vest	3:	10:	0:
601: p: of old shoes and stockings	0:	5:	0:
101: old Hatt	0:	2:	0:
6013: old Hogs	3:	10:	0:
1031: shoats	6:	4:	0:
6010: younger ditto	1:	3:	0:
10400: of pork att 2 ℔	1:	13:	4.
602 pound of powder and 4 ℔ of shott	0:	2:	0:
102: old Gunn Barrells and old Lock	0:	12:	0.
60108: of Feathers att 1s/	5:	8:	0:
10 some old Bad Cloaths	1:	10:	0:
602 p: of small stillyards	0:	6:	0:
10 a small pestle and Mortar of Brass	0:	4:	0:
60 plow shear hand saw and Broad Axe and Adze	0:	12:	0.
10 some Coop: Tools	0:	6:	0.
603: old Hoes and two old Axes	0:	5:	0.
101: Cadow	0:	4:	0.
601: Box Iron and Heaters 1: Horse Bell	0:	13:	0.
10 one Table	0:	16:	0.
602: Chests 2: old Trunks and old Bedstead	0:	14:	0.
103: Glass Bottles Bolt & Staves	0:	2:	0:
603: old Tubs one lifter and Bucket & old Anchor	0:	5:	0.
102: Cows and Calves	5:	0:	0:
603: small steers	4:	10:	0.
101: Bull 1: Cow 2: years old	4:	10:	0:
1013: Bushells Indian Corn	1:	5:	0.
102: old Chairs 1: Woolling Wheel	0:	3:	6.
102: Linn: Wheels	0:	14:	0.
	60:	10:	6:

Wm Simson his mark
John Hurst his mark

(304) John Ryley Exd. Pearce Grod.
Nicholas Ryley Dec. 20th 1724.
Thos Cama Mary Ryley and proved ye 10th in Inventory
3 Slides in forma Pauperis. C. Hynson Depty C. K. County.

May 11th 1724. An Additionall Inv: of ye Estate of John ++
Cole appraised by us Dan: Pearce and William
Hynson.

viz: 103: pr women's Mozro: shoes	1:	0:	0:
3: pr women's leather ditto	0:	10:	0:
2: pr men's shoes	0:	14:	8:
2: pr mens worsted Hose	0:	12:	0:
2: pr mens ditto	0:	8:	0:
1: pr women's ditto	0:	5:	8:
6: Horn Combs	0:	2:	0:
3: Quoz ditto	0:	4:	8:
3 dz pins	0:	3:	6:
1: pr tape	0:	1:	0½
1 m needles	0:	1:	10½
4: 1: pr fillitting	0:	3:	0:
6: Quoz Hafted Knives	0:	6:	8:
6: Horn spring Knives	0:	1:	10:
1: pr Garlick	2:	4:	0:
1: pr Kenton	0:	14:	0:
1: Castor Hatt	0:	9:	4:
3: mens felts	0:	8:	0:
2: Boys ditto	0:	4:	0:
5: Cows att 30:/	7:	10:	0:
5: Cows and yearlings att 35:/	8:	15:	0:
1: Cow w: Calf	1:	10:	0:
1: 3: year old heifer	1:	5:	0:
2: 5: year old steers att 40:/	4:	0:	0:
2: 2: year old Bulls att 15:/	1:	10:	0:
103: 2: year old steers att 16:/	2:	8:	0:
2: 2: year old Heifers 15:/	1:	10:	0:
6: old Pudding Hoes	0:	6:	0:
1: Hoe	0:	2:	6:
2: Gouges and 3: Chissells	0:	3:	4:
2: old Hammers	0:	2:	0:
1: Grubbing Hoe	0:	2:	6:
1: Iron pestle	0:	4:	6:
1: Iron Pudago	0:	1:	6:
2: Aug: Bits	0:	2:	0:
2: hand Saws and 1: Drawing Knife	0:	4:	6:
1: pott of Flukes	0:	9:	0:
7: old sickles	0:	3:	6:
1: old Scythe	0:	1:	6:
2: small Aug: Bits	0:	1:	4:
1: Coopers Crow and 1: pr Compasses	0:	3:	6:

(305)

2: old Trowells	0:	3:	0:
2: Bridle Bitts	0:	1:	0:
1: Coopers Adze	0:	2:	6:
1: Rest	0:	0:	6:
1: Joynter	0:	2:	6:
1: Mustard Bowl	0:	1:	0:
1: old saddle	0:	5:	0:
1: saddle tree	0:	2:	6:
1: pr Spatterdashes	0:	6:	0:
26 lb old Iron	0:	2:	2:
1: Cross Cutt saw	0:	8:	0:
1: pr small Kings	0:	2:	0:
1: old Spade	0:	1:	0:
60 18 lb Damnified Flax	0:	9:	0:
2: pr pott Racks	0:	4:	6:
2: old Trowels	0:	2:	0:
1: pr sheep shears	0:	0:	6:
1: pair and stock	0:	1:	0:
1: half Bushell Measure	0:	2:	6:
4: old Pipters	0:	2:	8:
1: ditto	0:	0:	6:
1: pail and piggon	0:	4:	0:
1: pock Measure	0:	1:	5:
1: pail and piggon	0:	4:	6:
3: trays and three Bowls	0:	3:	0:
2: Tubs	0:	5:	0:
2: old Boxes 3: Tubs	0:	2:	6:
3: old Barrels	0:	6:	0:
2: Runlotts	0:	3:	0:
two Raw Hides	0:	8:	0:
3: old Bags	0:	4:	6:
3: old Casks	0:	3:	0:
2: old frying pans	0:	3:	0:
1: Bedstead	0:	10:	0:
2: Linnen Wheels	1:	10:	0:
3: Barrows att 14:/	2:	2:	0:
4: Sows att 8/	1:	12:	0:
1: Boar	0:	6:	0:
13: Hogs about 1½ year old att 6:/	3:	18:	0:
49: young Hogs of ab: 1: year old att 5:/	12:	5:	0:
1: 3: year old Mare	1:	10:	0:
2: Sows att 7:/	0:	14:	0:
109: young Hogs ab: 10: months old att 4:/	1:	12:	0:
1: Barrow about 2: year old	0:	8:	0:
1: large Barrow	0:	12:	0:
1: Sow	0:	7:	0:
9: young Hogs about one year old att 5:/	2:	5:	0:

(306)

2: Ploughs att 7:/	0:	14:	0:
9: young Hogs about 10: months old	1:	12:	0:
1: old Wooll ing Wheel	0:	5:	0:
1: Murrin Hide	0:	2:	6:
1: Hide of Leather	0:	4:	6:
1: p.s of Woodice	0:	11:	4:
1: pound powder	0:	1:	2:
10: ℔ Shott	0:	2:	6:
½: p.s Grape	3:	9:	0:
1: Lood	0:	7:	4:
33: yards ½ thick	2:	13:	3:
5: Wood Cords	0:	5:	10:
4: Sickles	0:	1:	6:
1: Doz.n Gaff hooks	0:	0:	4:
3: Dozen perch hooks	0:	0:	6
64: Ells Sprigg att 10:d	2:	10:	1:
14: Ells Course Dowlas att 16:d	0:	18:	8:
19: yards White Linn: att 20:	1:	11:	8:
2: p.s Garlick	4:	5:	4:
1: Wood Bolster and pillow Ticks	1:	12:	0:
1: finer ditto	1:	14:	8:
One Rugg & 1: p.r Wollen Blankets	2:	9:	4:
101: Crunk	0:	11:	0:
1: Chest	0:	9:	0:
1: Cask	0:	2:	6:
1: Wax	0:	1:	0:
25: yards Shooting att 20:	2:	1:	8:
1½: yard Rapers	0:	1:	6:
2: Bushells Salt	0:	5:	0:
1½ Bushells Malt	0:	4:	6:
5: Bushells Wheat att 3:/	0:	15:	0:
8 m d 8: Nails	2:	1:	10:
Cobb: 4606: ℔ att 1: d p: ℔	18:	3:	10:
Tho.s Dowrix his Bill of 600: ℔ Tobacco	2:	10:	0:
Ambrose Howard his Bill of 500: ditto	1:	1:	10:
1: old Wooll	0:	2:	0:
A True and perfect Inv.y Appraised by us the Subscribers the Day and year above written by us D. Pearce & Wm Simson	£ 128:	11:	10:

D. Pearce (Seal)

Catherine her + mark Coll } Witness Wm Simson (Seal)
Peter Coll

George Hall
Francis Woodcock } Witness Geo.d
Gid.n Pearce

Then Came Catherine Coll and made Oath to the within Inventory in form Before me: C. Hynson
8: ½ sides 10: th
Dep.ty Com.y Q.r County

(307) Maryland } ss: A True and perfect Inv.y of the
X. Coill County } Goods and Chattells of James Trouid Late of Coill County Deced Appraised By us the Subscribers being thereunto Authorized and Sworn According to an Act of Assembly made and provided in such Cases in the # aforesaid Province &c.

60¼: yards thread Lettin att 2:/ ℔ yard	4:	16:	0:
6053: yards of striped Holland	4:	16:	3:
1013: yards Checked Linning	1:	7:	0:
6053: yards of striped Scotch Cloath	5:	6:	0:
106: yards Ponting	0:	15:	0:
603: yards of plain Scotch Cloath	0:	6:	0:
109: yards of Glascow Holland	1:	7:	0:
602: ½ yards of narrow Course Ponting	0:	4:	0:
102: Silk Handkerchiefs	0:	5:	0:
6028 Cambrick Rockloaths	1:	15:	0:
1015: of ditto Course	0:	15:	0:
603: ½ yards of Course Muslin	0:	10:	6:
102: Course Handkerchiefs	0:	1:	6:
1015: Rockloaths and stocks	0:	18:	9:
6015: Handkerchiefs and one Capp	0:	10:	0:
104: packs of plain Cards	0:	1:	0:
6028: Bushells of damnified Wheat	3:	10:	0:
606: Bushells of Indian Corn	0:	12:	0:
603: p.r of Buckskin Gloves att 2: 6: ℔ pair	0:	7:	6:
1010: Bushells of damnified Salt	0:	15:	0:
6011 sett of money Weights and Trailes	0:	13:	6:
1000 old Ditto	0:	2:	0:
6022: old Books	1:	2:	0:
601 Quadran Traile Nocturnal & Forestaff	1:	0:	0:
1000 yard and Brass Cow Bell	0:	4:	0:
603: Navigation Plank Books	0:	6:	0:
101: p.r of Wooll Cards one Cotten do	0:	5:	0:
1000 Wigg Comb 1: Prying Glass 3: Razors	0:	4:	0:
602: old Saddles one old Bridle and Saddle Cloath	0:	15:	0:
6000 Wooll	0:	1:	6:
104: Aprons	0:	10:	0:
6011 Wearing Cloaths	4:	10:	0:
104: Axes	0:	5:	0:
6023: ℔ of Wood	1:	10:	0:
1180: ℔ Flower	0:	18:	0:
6092: ℔ of Rope	0:	18:	0:
1056: ℔ of Sugar and a punch Bowl	0:	18:	4:
601: small Wood and pillow	0:	14:	0:
1000 p.r of Trailes and Weights	0:	2:	6:
601: Chest 1: Wax 1: Barrell one powder Wax all old	0:	6:	6:
107: Wiggs	9:	0:	0:

(308)

To 78: Baggs of Mohair Buttons	5:	17:	0.
6 lb: ½ of Mohair	2:	9:	6.
To two Bills drawn one by Andrew Hillman and one by Mr. Stephen Knight one Silver snuff Box two Goldings and Cash	20:	0:	0.
	£ 72:	14:	4.

appraised as aboveesaid y. 15th day of July Anno 1724. as Witness our hands Seals:

John Campbell (Seal)

Jacob Handegriff (Seal)

I acknowledge this aboveg. Inv. to be done w. my Consent as being y. nearest Relation in this Country

James Hynd

Cecill County Octob. 23d. 1724.

Came Peter Bouchell Adm. of James Hynd and proved the foregoing Inventory in Common form according to Instructions Before me:

5. ½ sides

F. Knight Dep. Ty Com.

9

Nov. 9th 1724.

X. An Inventory of y. Goods and Chattells of Goremiah Larkins Decd as it was Brought Before Me the Subscrib. Appraised in Current Money w. ch. is as follows:

01: old Bed and Bolster 2: old pillows 2: old Rugg 2: old pieces of Blankett 2: old Bedstead	1:	16:	0.
1 one Chest	0:	12:	0.
0 one old Chest	0:	2	0.
01: old Chest of Draws	0:	5:	0.
03: old Chairs one old Table	0:	2:	6.
02: pots and pot hooks and pot Rack	0:	6.	0.
014: pounds and ¾ of old pewter att 7: ½ pound	0:	8:	4.
0 ds: parcell of Gaynors Tools	0:	12:	0.
01: old Sifter	0:	2:	0.
03: Books	0:	1:	0.
05: Bottles	0:	1:	5.
01: Horse	1:	10:	0.
0 one Bull	0:	15:	0.
01: Cow and Calf	1:	15:	0.
01: p. of sheets	0:	13:	6.
01: Diaper Table Cloth	0:	5:	0.
02: Striped Holland pillow Cases	0:	2:	0.
01: hand Towell	0:	0:	6.
01: frying pann	0:	4:	6.
01: Plaid Coverlid	0:	1:	6.
0 one Box 1:/ one pewter Quart pott 2:/ one pewter pint pott 1:/	0:	4:	0.
01: old Sifter	0:	0:	6.
	£ 9:	19:	9.

Joseph his mark Czolofio ⊕

William Sinclair ⊕

---

(309)

Signed & sealed Burkeloo Cred.

Penelope her mark Larkin } nearest of Kinn

Goremiah Larkin

Cecill County Feb. 2d 1724.

Came John Campbell Adm. of Goremiah Larkin Decd and proved y. w. in. Inv. in Comon form according to Instructions Before me:

2. ½ sides

F. Knight Dep. Ty Com.

Examined 8th May 1725

January y. 29th Anno Dni: 1724.

An Inventory of the Goods and Chattells of Coll. James Loyd Late of Talbott County Decd Appraised By us Nathew Gilghman Ward Esq. and Wm. Clayton in Current Money being thereunto duely Appointed and Sworn:

01: Best Broad Cloath Suite of Cloaths	9:	13:	0.
01: ditto something Worn	4:	0:	0.
01: Fustian Frock w. th Collar and Coat and Breeches	1:	10:	0.
01: fine Rattee Worn	2:	10:	0.
01: new Blue Cloak w. th Gold Trice	5:	0:	0.
03: old fustian Coats and 2: p. of old Breeches	1:	0:	0.
01: old Drugget Coat and Breeches	1:	10:	0.
01: very old Riding Coat	0:	10:	0.
01: p. of fustian Breeches	0:	6.	0.
02: p. of silk Stockings worn	1:	4:	0.
02: p. of Worsted Hose much worn	0:	4:	0.
03: pair of thread ditto much worn	0:	3:	0.
01: Worsted Cap and 1: milk ditto worne	0:	6.	0.
01: new Worsted ditto and 1: old silk ditto	0:	4:	0.
01: p. new Soft Gloves	0:	2:	6.
02: p. of old Gloves	0:	1:	6.
01: pair of Garters	0:	1:	0.
05: Necklaces att 4/6: ⅌	1:	0:	0.
02: silk Handkerchiefs	0:	4:	0.
01: Tyd Wigg	7:	0:	0.
01: Bobb ditto new	6:	0:	0.
02: ordinary Wiggs	1:	15:	0.
03: p. of shoes something Worn	0:	10:	0.
01: p. of Boots Worn	0:	9:	0.
01: pair Picken Boots	0:	2:	0.
04: fine Holland Shirts Worne	3:	0:	0.
04: midling ditto Worne	2:	0:	0.
04: Dowlass Shirts	1:	8:	0.
01: new Hatt	0:	10:	0.
01: midling ditto	0:	4:	0.
0 one old Ditto	0:	1:	0.
01: old Gown	0:	5:	0.
01: fine Silver Hilted Sword polished w. th silk Belt	4:	0:	0.
01: Cane w. th Gooze head and Silver ferrell	0:	14:	0.

(310)

01: old Lword old Cane and old wast Belt	0:	5:	0:
01: fine saddle w:th very fine furniture	7:	6:	8:
01: foggy skin saddle somewhat worn w:th Bridle	1:	0:	0:
01: old saddle and Girth Bridle	0:	10:	0:
01: Red Chaney suit in grain compl:te w:th 3: suits window Curtains stord 8:17:0	11:	16:	0:
01: Blue Chaney suit in grain compl:te w:th 3: suits window Curtains 7:16:0	10:	8:	0:
01: new feather Bed Bolster 02: pillows 01: large Quilt and 2: Blankets somewhat worn Green Chaney Curtains w:th Bedstead and Cord	8:	0:	0:
01: new feather Bed and Bolster Course	3:	0:	0:
01: old Dressing Glass large	1:	0:	0:
01: dressing Table w:th Drawes Walnutt	1:	0:	0:
04: Leather Chairs	1:	0:	0:
01: Black leather Close stool	0:	8:	0:
02: Dormont window Curtains of Holland small and old	0:	2:	0:
01: Chest w:th Lock and Key	0:	8:	0:
01: feather Bed w:th large new Blankets 01: very ordinary Quilt and ordinary Curtains w:th linnen head Cloath and Tester w:th Bedstead and Cord	5:	15:	0:
02: Leather Chairs one to Do	0:	8:	0:
02: Window Curtains for Dorm:ts small and old	0:	2:	0:
06: p:s of sheets of white linn: new at 20:/ ℔	6:	0:	0:
06: p:s of sheets of Brown linn: new at 12:/ ℔	3:	12:	0:
01: p:s of ditto of white linn: something worn	0:	18:	0:
01: sheet of ditto linnen worn	0:	9:	0:
01: ditto of ditto linnen much worn	0:	4:	6:
01: p:s of ane old sheet	0:	0:	6:
02: p:s of large Holland sheets something worn	2:	10:	0:
02: p:s ditto sheets midling ditto worn	2:	0:	0:
04: Bolster Cases something worne at 2:/ ℔	0:	8:	0:
03: ditto Course much worn at 1:/ ℔	0:	3:	0:
02: p:s of Holland pillow bers something worn	0:	8:	0:
03: p:s of ditto much worn at 2:/ ℔	0:	7:	6:
183: p:s of very old pillow bers very bad at 9d ℔	0:	2:	3:

(311)

01: p:s of ditto Indifferent	0:	2:	0:
03: Huckaback table Cloaths worne at 5:/ ℔	0:	15:	0:
02: ditto side Board Cloaths worne	0:	5:	0:
01: Damask Table Cloath and one Doz:n napkins new and 2: Towells	4:	9:	4:
01: large Table Cloath of Diaper much worn	0:	6:	0:
01: small ditto of Diaper	0:	2:	0:
011: old Hurkaback napkins at 5:d ℔	0:	4:	7:
09: old Damask ditto much worn at 6:d ℔	0:	4:	6:
05: old Towells	0:	3:	0:
05: other Towells of Holland very small	0:	5:	0:
04: Towells worne at 9:d ℔	0:	3:	0:
01: old Cullitoo pillow ber	0:	0:	2:
04: Brown Towells at 7:d ℔	0:	2:	4:
01: Towell	0:	0:	7:
02: Knive Cloaths at 3:d ℔	0:	0:	6:
06: Dyster Cloaths at 1:d ℔ ordinary	0:	0:	6:
02: Cheese Cloaths at 14:d ℔	0:	2:	4:
04: p:s of Dimotty pillow bers at 4:/ ℔	0:	16:	0:
01: p:s ½ ditto Lofs	0:	4:	0:
01: p:s ½ ditto very small for a Cradle	0:	2:	0:
01: large Trunk w:th good Lock and Key	0:	8:	0:
02: Tiney small Carpetts at 3:/ ℔	0:	6:	0:
02: Wicker Baskets at 1:/ ℔	0:	2:	0:
01: Broken Wicker Basket	0:	0:	6:
01: Carpett very small	0:	2:	0:
01: ordinary feather Bed Bolster Rugg and a p:s of Blankets w:th Bedstead Cord	3:	0:	0:
01: new Rugg	0:	15:	4:
01: new ditto	0:	16:	8:
02: best new ditto at 20:/ ℔	2:	0:	0:
01: large Quilt	2:	0:	0:
01: ditto Quilt: flow back	1:	12:	0:
01: large Iron Bound Chest w:th out Lock	0:	12:	0:
01: Cane Couch w:th Black frame	1:	13:	4:
02: Doz:n sweetmeat Glasses	0:	9:	4:
040: ℔ of Rice at 6:d ℔	1:	0:	0:
01: large Iron Bound Chest w:th Lock	0:	12:	0:
04: ¼ ℔ of all spice	0:	0:	4:
02: ¼ ℔ of allmonds	0:	0:	8:
01: ½ ℔ of Chocolate	0:	3:	0:
01: Best new Bedtick	1:	17:	4:
01: Course new Bedtick	0:	16:	0:
01: old feather Bed and Bolster w:th old Rugg Bedstead and Cord	2:	4:	6:

(312)

1 of ditto wth two pillows and 1 old Blanket 1 old Rugg Bedstead and Cord	3	11	0
1 midlin Trunk	0	5	0
1 small ditto	0	3	0
1 ℔ of Green Tea	0	10	0
2 ℔ of Bohea Tea	1	4	0
1 feather Bed Bolster and pillows 1 damnified Rugg 1 p^r good Blankets 1 ordinary suit of Curtains wth Bedstead and Cords	7	16	8
1 Flock Bed and Bolster	1	5	0
1 Red Close stool	0	16	8
1 old Dantzick Case wth lock and 11 Bottles	0	11	0
1 old Chest of Drawers very Bad	0	5	0
1 old ordinary Dressing Box	0	2	0
10 old Chairs att 2/6 ℔	1	5	0
1 very old ditto	0	1	0
3 p^r of large Window Curtains att 4/ ℔ ℔	0	12	0
1 p^r of old Iron Doggs	0	4	0
2 hand Brushes	0	1	0
2 old Brushes more	0	0	6
1 Biscake printer Iron	0	1	6
2 old hair Brooms and 1 old Brush	0	1	6
1 Feather Bed and Bolster old one 2 pillows 2 ordinary Blankets and 1 old Rugg Bedstead and Cords	3	1	6
1 p^r of old Skillyards large	0	10	0
1 p^r small ditto	0	5	0
1 old Warming pann	0	8	0
1 Box Iron and 2 Heaters	0	5	0
1 ditto old and worn and 2 Heaters	0	3	0
1 Midling old Black Trunk	0	4	0
2 small Trunks worn a little	0	10	0
1 small Painted ditto	0	2	6
2 small Brass Candlesticks	0	3	0
2 small old Candlesticks	0	1	0
1 Bell mettle pestle and Mortar	0	4	0
1 p^r of Brass Snuffers and stand	0	1	6
1 old Iron Candlesticks and Tea Kettle frame	0	0	4
1 Trivett	0	0	6
2 old Quilts much to pieces almost rags	0	1	6
3 old Blankets much to pieces	0	3	0
1 Doz^n of Rushia feather Chairs	5	8	0
2 plain Scrivitores	4	0	0

(313)

1 midling Ball Table	1	10	0
1 side Board ditto	0	10	0
1 plain Tea table	0	15	0
1 large Glass	2	10	0
2 fine large p^r of Andirons	2	10	0
1 p^r of fire tongs and 1 large Shovell	0	4	0
14 Dishes 2 Masivoons 1 pye plate 1 Doz^n Supe plates — new pewt: 95 ℔ 2 att 16 ℔	6	7	4
1 new Choose plate	0	9	4
2 new bottle potts	0	16	0
1½ Doz^n new fashion Basons	1	2	0
4 large Chamb^r potts	1	1	4
2 Ditto	0	9	4
1 large Bed pann	0	9	4
1 Close stool pann	0	6	0
13 Candle mouldes	1	0	0
5 Hoop'd stands	0	13	4
1 pint Bell mettle skillett	0	6	0
6 Gaging Irons	0	4	0
6 Larding pinns	0	4	8
The above Pewter and Brass New &c			
6 Dishes 18 ℔ hard mettle something worn	1	0	0
3 Doz^n 11 plates ditto worn att 18 ℔ Doz^n	3	10	6
1 Doz^n of ditto more worn	0	10	0
11 Supe plates much worn	0	9	2
1 pye plate worn	0	3	6
1 Doz^n small plates much worn	0	8	0
2 pewter Milk Basons worn q^t 80 ℔ att 8 ℔	2	13	4
6 Dishes and 6 plates old pewter 27 ℔ att 7 ℔	0	15	9
12 ℔ of old pewter all mettled and Cracked att 6 ℔	0	12	0
2 Dishes something worn q^t 15 ℔	0	10	0
1 quart pott 3 1 pint ditto att 1/6	0	4	6
1 old pewter funnell and 1 old pewter Mustard pott	0	1	4
1 pewter Cullender	0	5	0
1 Primer	0	1	8
4 Maple Biscake pans	0	6	0
1 Doz^n Choose Cake patty pans	0	1	6
1½ Dozen patty pans larger Corners	0	1	6
6 a parcell of old tinn Broke damnified	0	1	6

(314)

109: large old iron round chest no lock	1:	0:	0:
601: midling new iron round chest no lock	0:	6:	8:
101: old ditto no lock	0:	5:	0:
601: doz^n black cain chairs	5:	12:	0:
101: large black glass	2:	13:	4:
601: black chamber table and drawing glass	2:	8:	0:
602: p^r glass sconces	2:	8:	0:
101: large chest of draws	5:	13:	8:
601: black arched cabinett	13:	6:	8:
101: old p^r andirons	0:	3:	0:
6014: small torn old bagges	0:	3:	6:
103: midling bagges	0:	4:	6:
601: new bellows	0:	1:	0:
102: lifter rimes	0:	0:	4:
601: old lawn lifter	0:	1:	0:
101: large iron round old chest wth lock	0:	10:	0:
602: old bazzelles	0:	5:	0:
102: small old coal boxes	0:	1:	0:
601: large stone jugg	0:	1:	6:
104: stone butter potts	0:	6:	0:
607: black ditto earthen potts	0:	7:	0:
1017: earthen milk panns	0:	11:	4:
602: red butter potts	0:	1:	6:
101: very fine leaven sieve wth leather top and bottom	0:	3:	0:
101: pudding pann	0:	0:	8:
601: old tubb 1: old pails and 1: old piggon	0:	4:	6:
101: old churn allmost rotten	0:	0:	6:
101: copper still and hood quantity 10 g: ℔			
601: pewter worm quantity 49: ½ 1000	14:	13:	4:
iron round tubb			
101: small walnutt table	0:	10:	0:
602: very old chests without locks	0:	6:	0:
101: ditto	0:	3:	0:
601: good hair sieve	0:	1:	0:
101: ordinary ditto	0:	0:	8:
601: punch sieve	0:	0:	3:
101: old tubb 1: old pails and 1: old piggon	0:	3:	0:
601: bucket	0:	1:	6:
601: ½ bushell measure and 2: pecks ditto	0:	7:	0:
602: wood bowls	0:	0:	8:
103: old tubbs	0:	1:	6:

(315)

101: old round tray	0:	1:	6:
601: p^r large old andirons	0:	8:	0:
102: p^r of old fire tongs	0:	1:	0:
601: tow pan frame	0:	1:	0:
102: iron spitts	0:	4:	0:
602: old frying panns	0:	3:	0:
101: old copper q: 72: w: tail 40	5:	0:	0:
601: old brass kettle	2:	10:	0:
101: old copper chocolate pott	0:	2:	0:
602: old bell metle skillets	0:	10:	0:
1014: ℔ of pott iron at 3: d ℔	2:	3:	6:
601: old driping pann	0:	1:	6:
103: p^r of iron pothooks	0:	4:	0:
6018: ℔ of old brass	0:	15:	0:
106: p^r pott backs	0:	15:	0:
601: old posnett	0:	1:	0:
101: p^r new fire tongs and shovell	0:	2:	6:
601: old bedding: quarter left and old bedding	0:	18:	0:
101: occomy spoon	0:	0:	2:
602: servants beds and furniture	1:	17:	0:
102: negroes beds wth very old bedding	1:	0:	0:
601: old wooling and spinning wheell	0:	3:	0:
102: p^r old wooll cards	0:	2:	3:
601: old buckonear gun	1:	0:	0:
101: old small hand gun	0:	10:	0:
601: buckonear gun out of ord: w: wth broken lock	0:	10:	0:
608: striped duffell new blankets	2:	16:	0:
101: p^r course women's shoes	0:	3:	0:
606: p^r of neat London shoes roasted lolos	1:	16:	0:
103: pair of lads shoes att 3: /℔	0:	9:	0:
608: p^r of ordinary country shoes att 3: /℔	1:	4:	0:
102: p^r of ditto att 3: /℔	0:	6:	0:
602: p^r ditto very bad att 2: /6: ℔	0:	5:	0:
107: hard brushes att 6: d ℔	0:	3:	6:
6019: ½ yards of wadding att 6: d ℔	0:	9:	9:
1010: ¼ yards of stuff att 10: d ℔	0:	8:	6½
To 10 yards D^o at 1 ℔		10:	1
6010: ¾ yards of yellow persian silk att 2: /2	1:	2:	2: 2
102 yard of cabby	0:	5:	0:
601: p^r of money trailes and weights	0:	10:	0:
103: yards of broad check att 1: /10: ℔	0:	5:	6:
601: ½ yard of narrow ditto	0:	1:	6:
601: p^r spurr leathers	0:	0:	4:
101: gauging rodd	0:	4:	0:
601: iron square	0:	1:	6:
601: p^r of iron compasses	0:	1:	0:
101: p^r of gallows	0:	2:	0:
601: wood sand box	0:	0:	6:
101: p^r of large razors	0:	0:	6:

(316)

601: old Hone and 2: old Razors	0:	2:	0:
102: penknives	0:	0:	6:
601: Mohawk	0:	0:	3:
601: Cole punch and glasing iron	0:	0:	2:
101: Case and 2: old lancetts	0:	0:	6:
601: small Scale and Dividers	0:	2:	0:
602: old letter Cases	0:	0:	6:
105: wood haft table knives and forks and spoons	0:	4:	2:
6017: 1/4 yards French Canvis att 6: 8d ⅌	0:	8:	7: 1/2
102: small Cutl: Knives att 6:	0:	12:	0:
601: Spotted Ditto	0:	10:	0:
6017: yards of Fustian att 16: 8d ⅌	1:	2:	8:
101: 1/4 yard of narrow Lacin Cloath	0:	1:	10: 1/2
6022: yards 3/4 of Chock stuff	1:	6:	0:
101: 3/4 yards of Course Linnen	0:	1:	9:
601: p: of 23 Pin Camblett 24: yards	1:	16:	0:
103: ℔ 3/4 of whalebone att 5: / ⅌	0:	18:	9:
601: p: 3/4 old Scailes and 4: weights lead	0:	3:	0:
102 1/2 peice of Gartering	0:	1:	8:
601: Gross 2: Doz: and 1/2 of Thread Laces att 9 5: 8d ⅌ Doz:	0:	6:	0: 1/2
6011: ordinary silk and thread Laces	0:	2:	9:
606 about 1: Gross of ordinary 23 buttons sewed all sorts	0:	3:	0:
1020: hanks of Course mohair	0:	2:	6:
601: ℔ of white and 23 brown Thread	0:	3:	0:
103: p: of narrow Scotland Tape att 9: 8d ⅌	0:	2:	3:
606 about 1/2 yard of 23 buckram	0:	0:	6:
101: Leather 23 buckett	0:	1:	0:
604: 02: of Nuns thread att 7: 8d ⅌ Ounce	0:	2:	4:
604: 02: of ditto att 8: 8d ⅌ Ounce	0:	2:	8:
603: 02: of Ditto att 9: 8d ⅌	0:	2:	3:
103: 02: of Ditto att 8: 8d ⅌	0:	2:	0:
605: 2: ℔ of Coloured thread att 2: / ⅌ ℔	0:	11:	0:
102: pound of 23 brown thread	0:	4:	0:
607: small silk Handkerchiefs att 2: / ⅌	0:	14:	0:
101: Doz: and 7: p: steel shoe 23 buckles att 3: 8d ⅌	0:	4:	9:
604: p: shoe 23 buckles att 4: 8d ⅌	0:	1:	4:
1010: p: Tobacco tongs att 3: 8d ⅌	0:	2:	6:
6027: paire small fizors att 2: 8d ⅌	0:	4:	6:
102: Ounces of Nuns thread att 9: 8d ⅌	0:	1:	6:
602: midling ivory Combs att 6: 8d ⅌	0:	1:	0:
102: small Ditto att 4: 8d ⅌	0:	0:	8:
609: Horn ditto att 3: 8d ⅌	0:	2:	3:
101: p: of Snuffers	0:	0:	7:
601: small padlock	0:	0:	8:
101: Case of Tooms	0:	1:	6:

(317)

6013: Brown Hooks att 3: 8d ⅌	0:	3:	3:
1012: small 23 bolts att 3: 8d ⅌	0:	3:	0:
603: hanks of Sobing att 6: 8d ⅌	0:	1:	6:
601000: small 23 rads	0:	1:	8:
101: peice of Course Tape	0:	0:	10:
607: Iron Palmes and 2: Doz: Pair wood Pots	0:	2:	6:
108: Doz: and seven Phizt 23 buttons	0:	1:	5:
601/2 peice of Coloured Tape	0:	0:	5:
1010: hanks of mohair att 2: 8d	0:	1:	8:
606 parcell of mixt fish hooks cal: 3: Doz:	0:	1:	0:
101: Hatband	0:	0:	1:
608: Quire of Writing paper att 8: 8d ⅌ q:	0:	5:	4:
101: old midling 23 rafes Compass and Card	0:	2:	6:
6010: yards 1/4 of 23 road yellow ribbon att 9: 8d ⅌	0:	7:	8: 1/4
10 p: of old 23 ullett Moulds	0:	0:	6:
603: Chest: midling: out locks	1:	0:	0:
10241: Sewing Needles	0:	1:	3:
601: small Chest 10: th lock	0:	7:	0:
101: midlin trunk 10: th lock	0:	7:	0:
601: small Gilded trunk	0:	1:	6:
101: 3/4 pound of 23 rimstone att 6:	0:	0:	10: 1/2
601/2 pound of white Shoe Thread	0:	1:	3:
101: Hatt 23 rush	0:	0:	3:
6023 6: 1/2 Ells of 23 ost spring Linn: att 10: 1/2	10:	6:	11: 1/2
101: p: of Wood hoop shoes	0:	4:	6:
601: peice of fine Dowlas	2:	6:	0:
1019: Ells of Dowlas att 20: 8d	1:	11:	8:
605: 1/4 Ells of 23 road Garlick att 2: 16: 8d ⅌	0:	13:	0:
1010: 3/4 yards of Course poplin att 14: 8d	0:	19:	6: 1/2
6010: yards of potebone Linnon att 8: 8d	0:	6:	8:
101: yard and 3/4 of Scotch Ponting att 15: 8d	0:	2:	2: 1/4
601: 1/2 Ells of Course Dowlas att 16: 8d	0:	2:	0:
1010: yards of 23 buckram att 12: 1/2 8d	0:	10:	5:
605: 1/4 yards of Potebone Linnon att 8: 8d	0:	3:	6:
1013: ℔ of Shoe thread att 20: 8d	1:	1:	8:
601: House 23 oll	0:	7:	6:
103: Horse Collars Hames and traces	3:	12:	0:
603: small Iron 23 olts att 3: 8d	0:	0:	9:
101: Large Ditto	0:	0:	6:
601: double shott spring Lock	0:	2:	0:
1015: ℔ of small shott	0:	2:	6:
603: hemp Halters	0:	4:	0:
101: Collar Hames and Cart saddle 10: th Blind Halter	1:	0:	0:
101: Ditto 10: th ditto worn	0:	18:	0:
606 parcell of old paint Ground in Oyle dry and little worth	1:	10:	0:
101: allembock nowth: some damage and furnaces of Iron	9:	10:	0:
10474: ℔ of Cord att 4: 8d ⅌ ℔	7:	18:	0:

(318)

107 4: sides of tanned leather att 4:/ ℔	14:	16:	0:
602 9: sides of ordinary tanned ditto. att 5:/6: ℔	5:	1:	6:
10 a parcell of pieces and skins of tanned leather to 4: value of 7: sides	1:	4:	6:
604: sides of good tanned leather att 4:/ ℔	0:	16:	0:
10 a leaiz bagg	0:	6:	0:
601: brush	0:	0:	6:
101: old whipsaw th: saw box & tiller	0:	8:	0:
601: p: of old hames th: some old rope	0:	1:	0:
1010: of 3d nailes att 2: ½ ℔ thousand att 20: d ℔ thousand	0:	6:	8:
605: ¼ of 2d ditto 2: 10 a thousand att 17: d ℔ thousand	0:	3:	10½
604: iron hoopes weighed 17: ℔	0:	5:	8:
101: doz: n boyes lasts worted	0:	6:	8:
601: doz: n girles ditto	0:	5:	4:
107: mens lasts worne	0:	3:	6:
604: womens ditto worne	0:	2:	0:
10½ doz: n children old ditto	0:	1:	0:
601: old sett of shoemakers tools	0:	6:	0:
101: new shoemakers hamer	0:	1:	3:
601: shoemakers knife	0:	0:	4:
101: new pegging awl	0:	0:	2:
604: pegging awl blades	0:	0:	3:
106: dozen and 11: awl blades and 1: ½ doz: n tacks	0:	3:	3:
101: small old desk	0:	4:	0:
602: old tinn pannes	0:	1:	6:
102: egg slices	0:	0:	4:
601: old tinn candlestick	0:	0:	3:
103: brass candlesticks att 1:/6: ℔	0:	4:	6:
601: new brass mortar and pestle	0:	6:	8:
101: small tinn bottle	0:	0:	9:
603: stone jugges somewhat damnified	0:	1:	6:
1052: pounds of nailes mixt att 6: d ℔	1	6:	0:
602: double blocks att 3: s ℔	0:	6:	0:
104: single ditto att 9: d ℔	0:	3:	0:
603: pump boxes att 1:/6: ℔	0:	4:	6:
1040: ℔ of shoot lead att 3: d ℔ pound	0:	12:	0:
603: thousand nailes att 2:/ ℔	0:	6:	0:
101: new leaiz brush	0:	1:	0:
6031: foot of diamond window glasse made up att 2: ½ d ℔ foot	0:	16:	10½
1040: ℔ of window lead att 2: ½ d ℔	0:	8:	4:
601: p: of old andirons	0:	6:	0:
101: cross cutt saw	0:	6:	0:
603: foot of old window glasse	0:	0:	9:

(319)

101: old ballast shovell	0:	0:	6:
601: old rusty gapt frytt	0:	0:	6:
101: filling hoe something worn	0:	1:	0:
601: hand saws	0:	10:	0:
102: old broad axes	0:	3:	0:
601: small hoop iron	0:	0:	6:
101: carving knife worne	0:	4:	6:
602: tanners knives	0:	2:	0:
101: p: of old shoop shears	0:	1:	9:
601: drawing knife	0:	1:	6:
102: coopers axes something worne	0:	5:	0:
601: old hand saw 1: old small ditto	0:	2:	0:
10 a parcell of old carp: and coopers tools	0:	5:	0:
103: old mill picks	0:	1:	0:
601: new coopers crow and stock	0:	2:	6:
101: new 2: foot rule	0:	1:	6:
609: iron staples	0:	1:	6:
60 a parcell of hooks thimbles & bolts	0:	5:	0:
10 cwt anchor weighed 100: att 4: d ℔	1:	13:	4:
601: small broom iron	0:	2:	6:
101: new grid iron	0:	1:	9:
601: old broken iron skillett frame	0:	0:	6:
103: iron bolts for windows att 3: d ℔	0:	0:	9:
601: p: of carp: compasses	0:	0:	6:
102: p: of very small H: hinges	0:	0:	6:
601: old brass cock	0:	1:	6:
101: p: of very ordinary marking irons	0:	0:	2:
601: glew pott	0:	2:	0:
604: iron staples	0:	0:	8:
101: large iron ladle	0:	2:	0:
601: dozen reaping hickles old 6: d ℔	0:	6:	0:
101: large double spring hook lock th: lerrows	0:	7:	0:
101: rim lock worne	0:	0:	6:
601: double spring lock th: lerrows	0:	2:	6:
101: chest lock	0:	1:	0:
601: p: of cross garnett hinges	0:	2:	0:
601: ½ p: of hooks and hinges	0:	1:	0:
101: draw lock	0:	0:	8:
601: iron bogg	0:	0:	6:
101: marling spike	0:	0:	3:
607: pound of small spikes att 4: d ℔	0:	2:	4:
104: wooden bowls and 1: small turned dish	0:	1:	6:
604: quart decanters att 3:/4: ℔	0:	13:	4:
102: flint pint decanters att 2:/3: ℔	0:	4:	6:
606: doz: n and 5: flint quart glasses att 4:/8: ℔ doz: n	1:	10:	0:
101: large punch bowl with funnel and collour	0:	10:	0:

(320)

101: midling Dolpho Dish	0:	1:	0:
6013: Dolpho Platos	0:	6:	6:
101: small Earthen Dish	0:	9:	3:
605: China Coa Cupps & six Dishes	0:	13:	9:
106: China Saucers and 6: Cupps Larger	0:	18:	0:
601: stone Coa pott w:th out a Cover Crackt	0:	0:	2:
101: Sugar Bottle Ax and Mallett	0:	1:	0:
601: Jappan Tinn small Cannister	0:	0:	6:
102: pocket Bottles very small	0:	0:	4:
601: Table Basket and 1: ditto Knife	0:	4:	6:
101: Doz:n of Ivory Hafted Knives and forks w:th Silver ferrells worne	0:	14:	0:
102: old wood Haft Knives and forks	0:	0:	4:
601: Earthen Large Mugg	0:	1:	0:
1048: ℔ of Cheese at 6: d ℔	1:	4:	0:
6125: ℔ of Iron at 1: d ℔	0:	10:	5:
105: new Grubing Hoes at 20: d ℔	0:	8:	4:
601: new Broad Hoe	0:	1:	8:
10 a small parcell of old and new mixt nailes	0:	0:	6:
1034: Doz:n and 7: Quart Bottles at 3:/6: ℔ Dozen	6:	1:	0½
108: Doz:n and 1: pint ditto at 2:/6: ℔ Doz:n	1:	0:	2½
6013: Iron Truzes	0:	1:	1:
101: Cano fishing Angle	0:	4:	0:
601: Tiller for a ship saw unfixt	0:	1:	0:
10 a parcell of Iron Hooks and pinns	0:	2:	0:
60 a parcell of old Tubbs and Deal Boxes all Broak	0:	10:	0:
601: very old Loan past mending	0:	5:	0:
106: Loaves of Double refined Loaf Sugar 41: ℔ at 1: 4: d ℔	2:	14:	8:
602: Gallons and 3: Quarts of Sinced Oyle at 5:/ ℔ Gallon	0:	13:	9:
101: Bottle	0:	3:	0:
6012: Shoe Lasts	0:	5:	4:
106: Dozen of Shoe Hooks	0:	5:	4:
601: small Birding Gunn	1:	4:	0:
1012: Gallons of old port wine at 8:/ ℔	4:	16:	0:
6012: Gallons of white wine at 8:/ ℔	4:	16:	0:
105: Gallons of Rhenish at 9:/ 4: d ℔	2:	6:	8:
605: Doz:n and 8 Quart Bottles at 3:/ ℔ Doz:n	0:	17:	0:
1010: Doz:n of pint ditto at 2:/ 4: d ℔	1:	3:	4:
601: Box and Cord	0:	3:	0:
101 0000: flatt pointed 10: d nailes at 6:/6: ℔ Thousand	3:	5:	0:
601: Doz:n narrow Hoes at 16: d ℔	0:	16:	0:
101: Doz:n Broad ditto	1:	3:	0:
601: Doz:n of large foilling Hoes	0:	19:	0:
101: Doz:n of large wooding ditto	1:	6:	8:

(321)

60 5000: flatt pointed 10: d nailes at 6:/6: ℔	1:	12:	6:
1033 9: Bushells of old Indian Corne sent in the sloop at 1:/6: ℔	25:	8:	6:
60 Cash	14:	12:	6:
10 a Bible almost new large	0:	12:	0:
60 a small old Bible 3:s and 3: old small Comon prayer Books	0:	7:	6:
60 Sanderssons Sermons in Octavo	0:	4:	0:
10 Dr Matthew Hales Contemplations in Octavo	0:	4:	0:
10 Dalton's Country Justice old	0:	8:	0:
60 Lord Bacons Naturall History very old	0:	3:	0:
10 1: Mazzinors Magazine small fol:	0:	8:	0:
60 Markhams Master peice new	0:	4:	6:
1034: small Books some old and some new valued at 15: d each	2:	2:	6:
6021: Cows and Calves at 40:/ each	42:	0:	0:
108: Cows at 35: s/	14:	0:	0:
6015: two year old Cattle at 20: s/ ℔	15:	0:	0:
6015: yearlings at 14: s/ ℔	10:	10:	0:
103: large Bulls at 35:/ ℔	5:	5:	0:
6016: steers at 50:/ ℔	40:	0:	0:
6079: old sheep at 7:/ ℔	20:	13:	0:
1036: Lambs at 6:/ ℔	10:	16:	0:
6021: Breeding Sows at 5:/ each	5:	5:	0:
1015: young Barrows at 6:/6: each	4:	17:	6:
6069: young Hogges and sheates at 2:/ ℔	6:	18:	0:
1022: young piggs at 6: d ℔	0:	11:	0:
601: old small Boat	1:	0:	0:
101: Deale Boat w:th Rigging something worne	9:	10:	0:

At Homo plantation

6172: Barrells of Indian Corne at 7:/ ℔	60:	4:	0:

At John Carrs

6080½ Barrells of Indian Corne at 7:/ ℔	28:	3:	6:
Edmund Winnpenny weaver 4: years and 3: months to serve	18:	0:	0:
Wm Robinson a Shoemaker about 2: years to serve	8:	0:	0:
Negroe Kitt about 50: years of age	30:	0:	0:
Mingo about 30: years of age	35:	0:	0:
Domby about 23: years of age	35:	0:	0:

(322)

Mathow about 30: years of age that has fits and other pains	20:	0:	0:
Argolus abt: 18: years of age	30:	0:	0:
Plaster abt: 18: years of age	30:	0:	0:
Sam: about 17: years of age	30:	0:	0:
Eza: abt: 16: years of age	30:	0:	0:
Dick abt: 12: years of age very lame and distomphered not worth any thing			
Negroe Hannah abt: 37: years of age	30:	0:	0:
Sarah about 22: years of age	30:	0:	0:
Durkey about 17: years of age	30:	0:	0:
Negroe Tony about 6: years of age	12:	0:	0:
Negroe Maria abt: 11: years of age	15:	0:	0:
Lidy about 10: years of age	15:	0:	0:
Dinah about 9: years of age	13:	0:	0:
60 103: ℔ of washd wooll att 6: d ℔	2:	11:	6:
105: old Cows att 35: / ℔	8:	15:	0:
602: Large Hoggs fitt to Kill att 3: ℔ each	6:	0:	0:
1020 18: ℔ of Corned pork att 2: d ℔	16:	16:	4:
602: Shoats sentiny: Sloop	0:	5:	0:
1013: Bushells of wheat att 4: / ℔ wch was sold before appraism:	2:	12:	0:
6055: Bushells of wheat made att home House besides what was Expended att Coll: Loyds Funeral att 3: / 6: ℔ Bushell	9:	12:	6:
602: small Lambs Killed before appraism: att 5: / ℔	0:	10:	0:
103: small shoats Killed before appraism: att 2: / 6: ℔	0:	7:	6:
601: Sheep sold m: Phill: Tedoman	0:	7:	0:
101: Barrell and 2/3 of pitch att 30: / ℔	2:	10:	0:
603: Murrain Hides att home att 4: / ℔	0:	12:	0:
103: Slaughter ditto att 5: / ℔	0:	15:	0:

Note Plate as ℔ Invoyce att stor:

601: Chockalott weighing 32: 15: (oz: dwt:) / 6: 10: ℔ oz:	19:	2:	8:
101: p: of Candlesticks 23: 5:			
Duty of 56: 0: att 6: d ℔ oz:	1:	8:	0
601: square milk pott 8: 7: att 7: / 2: ℔ Ounce	2:	19:	7:
60 Duty of y: pott att 6: d ℔	0:	4:	2:
102: pint Cannes weighed 28: 15: (oz: dwt:) / 6: 6: ℔ oz:			
602: porringers 17: 19:	19:	19:	0:
601: Salver 14: 14:			
10 Duty of 61: 8: / 6: ℔ oz:	1:	10:	8:
60 handles for y: Chocolate pott and milk pott	0:	3:	6:

(323)

601: p: of square salts 4: 10: (oz: dwt:) att 5: / 6: ℔ oz:				1:	14: 9:
10 making 7: / and Duty					
603: p: of silver Shoe Buckles 40: 2: 6: (oz: dwt:)				0:	19: 9:
with making and Duty					
102: Doz: silver spoons w: 47: (oz: dwt:) 9: att 5: / 8: ℔ oz:				14:	12: 8:
and 6: ℔ ounce Duty					
60 making the 2: Doz: of spoons				1:	16: 0:
10 a good fish Skin Case w: the best Lock				0:	16: 0:
10 Graving 5: Coats and Double Cypers				0:	15: 0:
60 Graving 6: Crests and single Cyfer				0:	6: 0:
10 Graving 2: Doz: of spoons w: the Crest and Cyfer				1:	4: 0:
10 a Box and Cord				0:	1: 0:
				90:	3: 8:
601: p: of Candlesticks and Snuffers 34: (oz: dwt:) att 6: / 10: ℔ oz:				11:	12: 4:
101: Tankard weighed 26: 4: (oz: dwt:) att 6: / 4: ℔ oz:				8:	5: 10:
101: Tott square Castor w: 24: 2: (oz: dwt:) att 7: / 4: ℔ Ounce				8:	16: 8:
60 a Cannister w: 6: 13: (oz: dwt:) att 7: / 4: ℔ oz:				2:	8: 2:
101: sugar Dish and Cover 9: 10: ½ (oz: dwt:) att 7: / 4: ℔ Ounce				3:	6: 8:
602: square salts weighed 4: 3: (oz: dwt:) att 7: / 4: ℔ ounce				1:	10: 10:
10 a soup spoon weighed 5: 9: (oz: dwt:) att 7: / 4: ℔ Ounce				1:	15: 10:
601: 10 a Table Candlestick weight 3: 6: ½ (oz: dwt:) att 7: / 4: ℔ Ounce				1:	5: 0:
101: Marrow scoop 2: 4: ½ (oz: dwt:) att 7: / 4: ℔ oz:				0:	15: 3:
				53:	2: 1½
101: Large Tankard weighed 34: (oz: dwt:) 7: att 6: / ℔ oz:				10:	6: 0:
601: 10 a pott and lamp square 28: 14: att 6: / 10: ℔ oz:				9:	16: 4:
106: 10 a spoons weighed 3: 0: (oz: dwt:)				1:	4: 6:
601: Case				0:	1: 6:
102: Silver Salvers weighed 27: 8: att 6: / ℔ ounce				8:	4: 6:
				39:	10: 5:
1000 Silver 80: 6: 8: (oz: dwt: gr:) att 6: / 8 ℔ Ounce				26:	15: 5:
10 Gold 13 ½ (dwt:)				3:	14: 3:

(324)

01: new stone mourning Ring	1:	13:	4:
01: stone Ring worne	1:	0:	0:
02: watch Keys Brass and 1: Christall	0:	3:	0:
01: large Bay Horse ab^t 8: years old	10:	0:	0:
01: large Bay Horse ab^t 14: years old with the pole evill	2:	10:	0:
01: Black Horse about 8: years old	5:	0:	0:
01: Roan Horse very old	2:	10:	0:
01: flea Bitten Horse very old	2:	0:	0:
01: Bay Horse about 3: years old	3:	0:	0:
01: Black horse small and old	4:	0:	0:
01: small Bay mare	1:	10:	0:
01: small Shallop wy^t stocks not yett finished and paint frame	20:	0:	0:
01: p^r of old Cart wheels and Body	1:	10:	0:
0043: of Iron wedges att 4: d^p ff	0:	14:	4:
01: Iron Crow weighed 27: ff att 4: d^p ff	0:	9:	0:

Att Israel Coxes near Chirdhavon att

01: very old handmill	0:	10:	0:
01: Lair Cloath about 1:/¾ yards for prossing Cyder	0:	2:	0:
01: old flying pann good for nothing but old Iron	0:	0:	6:
02: Bulls att 35: s/p	3:	10:	0:
04: Cows and Calves att 40: s/p	8:	0:	0:
03: heifers att 28: s/p	4:	4:	0:
04: Cows att 5: s/p	1:	0:	0:
03: young Barrows att 2:/p	0:	6:	0:
06: shoats att 1: s 6: d	0:	9:	0:
07: Rams and 6: Ewes att 7:/p	4:	11:	0:
08: Lambs att 6:/p	2:	8:	0:

Att ye Parsons Landing att

02: new nine Hogshead flatts att 9: ff p^d and Bars	18:	0:	0:
01: Iron pott weighed ab^t 57: ff att 3: d^p ff	0:	14:	3:
00 ell most ½ a Barrell of pitch	0:	15:	0:
08: Gallons of Tarr	0:	4:	0:
0029: Lowerpool 20: d^r nailes	0:	3:	0:
10 somo Bricks supposed about 3: or 4: thous: good and bad	2:	0:	0:

Att ye mill Plantation near ye Parsons Landing att

01: old plow and plow irons	0:	5:	0:
05: Cows and Calves att 40:/p	10:	0:	0:
05: Cows att 35:/p	8:	15:	0:
01: Bull	1:	15:	0:
05: Large steers att 50:/p	12:	10:	0:

(325)

04: steers about 3: years old att 30:/p	6:	0:	0:
01: heifer 3: years old	1:	8:	0:
03: young steers ab^t 2: years old att 20:/p	3:	0:	0:
05: yearlings att 14:/p	3:	10:	0:
01: middle sized Bay Horse	5:	0:	0:
01: small old Black mare and Horse Colt	2:	0:	0:
6 on a negroe man ab^t 30: years old	30:	0:	0:
00 a negroe man ab^t 18: years old	30:	0:	0:
00 ny a negroe man about 30: years old	35:	0:	0:
Lilly a negroe Woman old att	25:	0:	0:
Lilly a negroe Girl about 8: or 9: years old	15:	0:	0:
Adam a negroe Boy ab^t 2: years old	6:	0:	0:
01: Iron pott w^t 32: ff ½ att 3: d^p ff	0:	8:	1½
03: old wood axes att 2: s/p	0:	6:	0:
01: Iron pott very old and Broken w^t 30: ff ½ att 1: d^p pound	0:	2:	6½
02: pair of pott hooks att 1: s/p	0:	2:	0:
01: old handsaw	0:	0:	9:
02: Broad Hoes something worne att 1: s/p	0:	2:	0:
03: narrow ditto att 6: d^p	0:	1:	6:
1030: ff of old Iron att 1: d^p ff	0:	2:	6:
03: wedges 17: ff att 4: d^p ff	0:	5:	8:
01: Brand Iron ye letter I	0:	1:	0:
01: large Iron	0:	1:	6:
01: Iron postle w^t 6: ff 4: d^p ff	0:	2:	0:
01: new England ½ Bushell	0:	2:	0:
01: old pail and piggin	0:	1:	6:
00 a Coarse hair sifter	0:	1:	0:
10 a flying pann w^t 5: ff att 4: d^p ff	0:	1:	8:
00 a small old Gunn	0:	7:	0:
10 a Corne Barrell	0:	3:	0:
01: powdring Tubb	0:	2:	0:
03: muzzain Hides att 4: s/p	0:	12:	0:
01: very old Chest	0:	1:	0:
10 a parcell of negroes Bedding most of it very old	1:	0:	0:
0599: ff of Corne Fed porke att 2: d^p ff	4:	19:	10:
01: Bull ab^t 6: years old	1:	15:	0:
01: plow Horse ab^t 6: years old	5:	0:	0:
01: old mare and Colt	2:	0:	0:

Att John Higgins's plantation att

01: old Chest 3:/	0:	3:	0:
01: old 2: ½ Bushell and an old pock	0:	2:	0:
02: Iron potts w^t 39: ff ½ att 3: d^p ff	0:	9:	10½
01: old wedding Hoe and 1: hilling ditto	0:	0:	9:
02: p^r of pott hooks	0:	2:	0:
02: old Grubing Hoes att 9: d^p	0:	1:	6:

603: steers 5: year old att 50:/ ℔	7:	10:	0:
102: Cows and Calves att 40:/ ℔	4:	0:	0:
604: Cows att 35:/ ℔	7:	0:	0:
101: Bull about 3: year old	1:	10:	0:
601: Heifer about 3: year old att	1:	8:	0:
104: yearlings att 14:/ ℔	2:	16:	0:
601: steer 4: year old	1:	15:	0:
101: Ditto 2: year old	1:	0:	0:
Att ye old Plantation near ye Parsons Landing:			
605: Cows and Calves att 40^s:/	10:	0:	0:
102: Cows att 35:/ ℔	3:	10:	0:
602: Heifers att 28/ ℔	2:	16:	0:
101: yearling att 14^s/	0:	14:	0:
603: young steers Between 3: and 4: year old att 30^s/ ℔	4:	10:	0:
101: Large Bull	1:	15:	0:
604: very Large old steers att 3: ℔	12:	0:	0:
105: Ditto about 4: year old att 35:/ ℔	8:	15:	0:
601: Ditto about 3: years old	1:	10:	0:
10 a small Bay mare wth a fistula about 4: year old	0:	10:	0:
101: young Bay mare and a yearling Horse Colt	3:	0:	0:
60 a young Horse 2: years old Cutt & Doc:	2:	5:	0:
Ambrose a negroe man ab^t 22: years old	35:	0:	0:
Moro a negroe man about 30: years old	35:	0:	0:
Nan a negroe Woman about 25:	30:	0:	0:
Dafno a negroe Girl about 4:	8:	0:	0:
103: p^rs of pott hooks att 1:/ ℔	0:	3:	0:
601: gron pott Broak ab^t out of ye sider wch 44: ½ att 1: ½ ℔	0:	5:	6: ¾
602: small gron potts wch 45: ℔ att 3: ℔	0:	11:	3:
102: Broad Hoes ½ worn att 1:/ ℔	0:	2:	0:
602: old Grubing Ditto att 1^s/ ℔	0:	2:	0:
107: Pickles pretty good att 8: ℔	0:	4:	8:
603: Axes ½ worn att 1:/ ℔	0:	3:	0:
101: gron pott Rack and 1: small gron spitt wch 15: ℔ att 4: ℔	0:	5:	0:
601: very old Hand saw	0:	0:	9:
1015: ½ of old Iron att 1: ℔	0:	1:	3: ½
60 gron Wedges wch 18: ℔ att 4: ℔	0:	6:	0:
10 a very old Warming pann	0:	1:	0:
60 a old ½ Bushell	0:	2:	0:
101: New England pock	0:	1:	6:
602: Bowls 1: split	0:	0:	6:
101: Earthen pann	0:	0:	6:
601: strapt Block and gron Hook	0:	1:	0:
10 one negroes old Bed and old Covering	0:	7:	0:

101: very old Bed stead	0:	3:	0:
60 a old plow and plow gron fitt for work	0:	4:	0:
102: Murrain Hides att 4^s/ ℔	0:	8:	0:
60 a old Hand mill	0:	15:	0:
101: old Grinding stone	0:	1:	0:
60 a Frying pann wch 5: ℔ att 4^d ℔	0:	1:	8:
10 a old Chest pretty good	0:	6:	0:
60 a old Table and forme	0:	3:	0:
101 976: foot of gnch pine plank att 6^s ℔ C^to	5:	18:	6:
60 870: of two gnch Ditto att 8^s A^d ℔ C^to	3:	12:	6:
60 364: of ¾ gnch Ditto att 6^s ℔ C^to	1:	2:	0:
10 900: of ½ gnch Ditto att 5^s/ ℔ C^to	2:	5:	0:
60 178: of ¼ gnch Ditto att 6^s/ ℔ C^to	0:	10:	8:
10 306: of ¾ gnch of Oak plank att 6^s ℔ C^to	0:	18:	5:
60 130: of ¼ gnch Ditto att 6^s/ ℔ C^to	0:	7:	10:
10 150: of ¼ gnch Gum plank att 6^s	0:	9:	0:
60 37: of 2: ½ gnch Ditto Gum	0:	4:	0:
10 133: of 2: ½ gnch poplar Ditto att	0:	13:	4:
Att Thos Mades in Buckahoe att			
60 10: Cows and Calves att 40:/ each	20:	0:	0:
104: Cows att 35:/ ℔	7:	0:	0:
604: Heifers att 28:/ ℔	5:	12:	0:
104: steers ab^t 5: year old att 45:/ ℔	9:	0:	0:
603: steers Between 3: and 4: year old att 30:/ ℔	4:	10:	0:
101: young Bull ab^t 3: year old	1:	5:	0:
603: young Cattle about 2: year old att 20/ ℔	3:	0:	0:
101: Ditto lame	0:	15:	0:
606: yearlings att 14:/ ℔	4:	4:	0:
Negroes att			
Harry a negroe man ab^t 26: years old	35:	0:	0:
Jacko a negroe man about 25: years old	35:	0:	0:
Phillip a negroe man about 20: years old	35:	0:	0:
Tom a negroe Boy about 16: years old	30:	0:	0:
Kitt a negroe Boy about 14: year old	26:	0:	0:
Moroa a negroe Woman old and past working	2:	0:	0:
Betty a negroe Woman ab^t 28: year old	30:	0:	0:
James a negroe Boy about 8: year old	15:	0:	0:
Jenny a negroe Girl ab^t 6: year old	10:	0:	0:
Beck a negroe Girl ab^t 3: year old	6:	0:	0:
Kate a negroe Girl ab^t 1: year old	2:	10:	0:
60 a old Feather Bed wch 33: the Tick very course	1:	10:	0:
10 a parcell of very old Bedding	0:	5:	0:
602: gron potts wch 58: ℔ att 3: ℔	0:	14:	6:
106: Bedding Boards ½ worn att 12^d ℔	0:	6:	0:
605: gron Wedges wch 32: ℔ att 4^d ℔	0:	10:	8:
102: p^rs of small pott hooks att 12: ℔	0:	2:	0:

(328)

601: gron pott Rack qu: 14# att 4d ℔#	0:	4:	8:
106: Grubing Hoes	0:	6:	0:
604: old axes	0:	4:	0:
101: old Hatchett	0:	0:	9:
6013# of old gron att 1d ℔#	0:	1:	1:
101: old spade qbroken Handle	0:	0:	6:
60 a small qbrass Kettle qu: ab: 2: pound	0:	2:	6:
60 an old handsaw	0:	0:	9:
10. 4: qwooden qbowls att 4:/ ℔ and 1: Large Ditto 6d	0:	1:	10:
102: very old lifters	0:	0:	8:
60 an old ½ qbushell	0:	2:	0:
10 an old pail and tubb	0:	2:	6:
60 an gron frow	0:	1:	0:
102: Filling Hoes ab: ½ worne	0:	1:	6:
601: Course good Tick	0:	6:	0:
10 a parcell of old qbooding of negroes	0:	15:	0:
601: qwooding plow and Hoes	0:	12:	0:
1010: Saggs Killed for both Quarters Ship=posed to weigh ab: 1000# weight Corn fed att 2d ℔#	8:	6:	8:
101: Bull and 1: Heifer Killed for D: about 6: year old	4:	10:	0:
602: plow Horses 1: very poor and old and both ordinary	3:	0:	0:
101: old plow and old plow irons	0:	5:	0:
60 a very old Chest and old Cask	0:	3:	0:
103: Murrain Hides and 1: Slaughter Ditto	0:	17:	0:
607: ½ qbushell of qbeans att 2: 6: ℔ qbu=shell	0:	18:	9:

At the old Plantation in Buckahoe att

606: Cows and Calves att 40:/ ℔	12:	0:	0:
102: Cows att 35:/ ℔	3:	10:	0:
603: Heifers att 28:/ ℔	4:	4:	0:
102: Steers ab: 2: year old att 20d	2:	0:	0:
601: qbull ab: 3: year old	1:	5:	0:

Negroes att

Paul a negroe man about 30: year old	35:	0:	0:
Jacob a negroe man about 20: year old	35:	0:	0:
Jenny a negroe Woman about 24: year old	30:	0:	0:
Tomby a negroe qboy about 9: year old	15:	0:	0:
Luke a negroe boy about 4: year old	10:	0:	0:
Dido a negroe Girl ab: 2: year old	5:	0:	0:
Simon a negroe qboy ab: 2: months old	1:	0:	0:

10 a parcell of negroes qbooding	0:	18:	0:
60 an old Flock qbed and 2: old qblankets	0:	10:	0:
10 gron potts qu: 84# att 3d ℔#	1:	1:	0:

(329)

102: p: of small pott Hooks	0:	2:	0:
601: gron pott Rack qu: 15# att 4d ℔#	0:	5:	0:
101: frying pann qu: 8# att 4d ℔#	0:	2:	8:
604: qwooding Hoes ½ qworne att 12: ℔	0:	4:	0:
103: old Filling Hoes little worth att 6:	0:	1:	6:
603: Grubing Hoes	0:	3:	0:
103: Swedes axes much worne att 2/ ℔	0:	6:	0:
60 a very old musket	0:	10:	0:
102: old lifters	0:	1:	6:
60 an old pail	0:	1:	6:
10 an old qwooden qbowl	0:	0:	4:
60 a very old plow share Coulter and hooks	0:	2:	6:
102: old plow Horses very poor att 40:/ ℔	4:	0:	0:
603: Murrain Hides att 4:/ ℔ and 1: Slaughter	0:	17:	0:
=ter Ditto att 5:/			
103: qbushells of salt att 2:/6:	0:	7:	6:
608: ½ qbushells of beans att 2:/6:	1:	1:	3:
10187: qbushells of salt measured home plantation 15: Bushell sold out of ye qbushels before measured and 6: qbushells used in the family in ye whole amounting to 208½ qbushells att 2:/6: ℔ Bushell	26:	0:	7½
10224: qbushells of salt measured at Bro=ford being very ordinary att 18d ℔ qbushell is	16:	16:	0:
6024308# Cobb: being the whole amount of 10: tobb: was made upon ally: Plantations att 12:/6: ℔ Ct	151:	18:	6:
10538: Gallons of Rum att 2:/6: ℔ gallon	67:	5:	0:
60100: Gallons of molasses att 1:/6: ℔ Gall:	7:	10:	0:
6021: Coat qbuttons silver att 10d ℔ button	0:	17:	6:
105: qbutter firkins new att 1s/4d ℔	0:	6:	8:
604: Gallon Caggs att 9d ℔	0:	3:	0:
102: two Gallon Caggs att 1s/6d ℔	0:	3:	0:
605: ½ qbushells measures att 2:/6: ℔	0:	12:	6:
1090: pounds of Hops att 5d ℔#	1:	17:	6:
601: p: gron Funnels for taking out Bungs of Casks &c	0:	3:	0:
101: pewter pottle measure att	0:	8:	0:
601: pewter pint Ditto	0:	1:	6:
101: small tinn funnell very old	0:	0:	2:
601: qbull yearling att	0:	14:	0:
101: old Chest att	0:	3:	0:
601: p: of new silk stockings	1:	0:	0:
102: Empty Casks q: about 70: Gallons each old att 5s/ ℔	0:	10:	0:
601: Nice velvett Negro qbagg att	0:	6:	0:
105# of Feathers att 12d ℔#	0:	5:	0:
608 of ye sloop Mary Land w: the her tackling &c=ging Anchors Cables qboat Call Appurtenances to her qbelonging w: ch sloop being valued to 300: the 3/8 of which is	112:	10:	0:

(330)

Att Thos: Meads

607 3: Barrells of Indian Corne att 7s/ ℔	25:	11:	0:
Att ye Plantation by the Creeke			
602 8: Barrells of Indian Corne att 7s/ ℔	9:	16:	0:
Att ye Plantations att ye Parsons Landing			
60 110: ½ Barrells of Indian Corne att 7s/ ℔	38:	13:	6:
Att ye old plantation by the Landing			
606: Barrows about 3: years old att 8s/ ℔	2:	8:	0:
107: Ditto about 2: years old att 6:/6: ℔	2:	5:	6:
601: Spade Cows 2: years old att	0:	6:	6:
104: Cows wth pigg 1: year and ½ old att 5:/	1:	0:	0:
601: Boar 1: ½ year old att	0:	5:	0:
101: Spade Cow 1: ½ year old	0:	5:	0:
602: small Cows 1: ½ year old att 4s/ ℔	0:	8:	0:
102: Barrows about a year old att 4s/ ℔	0:	8:	0:
602: Spade Cows about a year old att 4s/ ℔	0:	8:	0:
102: Barrows smaller att 3:/6: ℔	0:	7:	0:
602: Ditto att 3:/6: ℔	0:	7:	0:
1023: Shoats very poor att 1:/6: ℔	1:	14:	6:
Att ye Mill Plantation ⌗			
605: Barrows 3: years old att 8:/ ℔	2:	0:	0:
108: Breeding Cows 3: years old att 5:/ ℔	2:	0:	0:
604: young Cows 1: ½ years old att 5:/ ℔	1:	0:	0:
105: Barrows 1: years old att 4:/ ℔	1:	0:	0:
601: Boar 1: year old att	0:	4:	0:
109: Spade Cows ¾ year old att 2:/ ℔	0:	18:	0:
607: Barrows ¾ of a year old att 2:/ ℔	0:	14:	0:
102: piggs att 6: ℔	0:	1:	0:
602: Ditto newly Cutt and marked att 6: ℔	0:	1:	0:
Att ye Tuckahoe old plantation ⌗			
609: Barrows 2: years old att 6:/6: ℔	2:	18:	6:
103: Breeding Cows 3: years old att 5:/ ℔	0:	15:	0:
601: Boar att	0:	5:	0:
10 seven Shoats att 1:/6: ℔	0:	10:	6:
Att Thomas Meads ⌗			
602: Breeding Cows 4: years old att 5:/ ℔	0:	10:	0:
107: Barrows and Cows about 2: years old att 6:/6:	2:	5:	6:
603: Barrows Catcht out of ye woods abt 2: years old very poor	0:	12:	0:
	2921	15:	1¼
To ye major part of a sett of smiths Tools now	15:	0:	0:
	2936	15:	1¼

Phill Loyd
R: Bonnott
Margarett Ward

M: Ward Exor
W: Clayton Exor
Edw: Elliott Exor
Th: Bozman

(331) March ye 3: 1725

Then Came Mrs Anna Loyd Adm: Exx of Coll: James Loyd and Exhibitted ye inventory and proved ye same in Common form as before me: Th: Bozman Dep:ty Com:y Talbott County

8d ½ sides

X: The Inventory of ye Goods and Chattells of John Clarke of Dorchest: County in Maryland Decd ye 24th day of Jan: by Anno Dni 1724:

605 head of Cattle young and old	3:	0:	0:
10 one old mare and Colt	1:	10:	0:
601: old Flock Bed	0:	13:	0:
10 old pewter	0:	3:	6:
614: Glass Bottles	0:	5:	0:
103: old Boxes	0:	3:	0:
60 a parcell of old Earthen ware	0:	4:	0:
101: small Iron pott	0:	4:	0:
601: small frying pann	0:	1:	0:
10 a parcell of old Hoes	0:	6:	0:
60 a parcell of old wooden Lumber	0:	7:	0:
10 wearing Cloaths	0:	10:	0:
60 a parcell of old Lumber	0:	6:	0:
10 one old Gunn	0:	5:	0:
602: hundred pounds of Tobacco	0:	16:	8:
10 10: Shillings Received	0:	10:	0:
607: ½ yards of Course linn: att 1s/ ℔ yard	0:	7:	6:
A true Copy: of ye Totall sum	9:	10:	10:

Witness
John his mark Lomax
Geo: Prince

William Green ⊕
Joseph Nicholls ⊕

March ye 11th 1725

Came Alice Clarke and made Oath upon the Holy Evangelists of ye Allmighty God that ye above is a true and perfect Inventory: John Pitt Dep:ty Com:y

2: sides

Octob: ye 7th 1724

X: An Additionall Inv: of ye Goods and Chattells of Capt Henry Trippe Late of Dorchest: County Decd appraised in Curr: Money by the Subscribers:

602: for: of Stoall broad hoes att	2:	6:	5:
10 15000: 10: nailes att	4:	17:	8:
601: anchor att	2:	10:	0:
1073: Bolt staves at and 8: Iron Bindings att	7:	12:	0:
60 Dock nailes and two Augur shanks	1:	17:	4:
102: Grapplings att	1:	9:	10:
602: of Fishing Thread and ½ ℔ fine	0:	4:	8:
101: ps fine Bogeing 18: yards 62: ps Ribbon	3:	12:	8:

(332)

002: Doz.n of Castor hatts att	8:	16:	4:
103: p.s of fine Brown Orenbriggs q.t 255: Ells	11:	6:	6:
0034: 3/4 yards of fine Narrow Checks att	2:	6:	4:
101: p.s of fine Narrow Garlicks att	2:	2:	0:
001: p.s of fine Doulas att	2:	4:	8:
1022: yards of fine Blue Orenbrigg att	0:	18:	4:
0022: Ells of best White 5: yards Linnen att	1:	2:	0:
101: Silver Tankard and 6: Silver spoons att	20:	12:	9:
001: p.s of fine Broad striped Lawn att	1:	0:	8:
102: p.s of fine Chany Bodices att	2:	6:	8:
006: p.s of Ticken shoes att	1:	8:	0:
101: paire of Curtains and Vallins att	2:	1:	4:
001: fine Red Wooster Rugg att	1:	9:	4:
104: p.s of Womens Gloves att	0:	5:	9:
001: Womans side saddle new att	3:	0:	0:
103: old Cider Casks att 2s/ ℔	0:	6:	0:
001: Cow and Calfe att	1:	10:	0:
1011265: Cobb: att 1: d ℔: 18	46:	18:	9:
60 Cash Recd of Decedts debts	27:	11:	2:
	161:	17:	2:
10 an Indian Woman Serv.t	5:	0:	0:
£	166:	17:	0:
6039: Acres of land Ware: out of Date	6:	0:	0:
£	172:	17:	0:

E: Lockerman (Seal)
Tho: Taylor (Seal)

We being two of y.e Appindred to the Deced doe Allow and Approve of y.e w.th in Inventory:

Edw: Trippe
William Trippe

We being two of y.e Greatest Cred.rs doe Allow of the w.th in Inv.ty

Edward Trippe
Wm Murray

April y.e 12.th 1725:

Came Susannah Trippe and made Oath upon y.e Holy Evangelists of y.e Almighty God that y.e w.th in is a true and perfect Inv.ty

John Pitt Dep.ty Com.ty for Dorsett County:

3. 2 sides

X. An Inventory of all y.e Goods and Chattells of Tho.s Noble of Dorchest.r County Deced as far forth as y.e same Came to our Light and Knowledge in Current Money Given und.r our hands and Seals this 10.th day of March Annoq Dni 1724:

10 one Drugget Suit of Cloaths that is Coat Jacket and Breeches att	1:	15:	0:

(333)

10 one Drugget Coat and Vest att	1:	5:	0:
002 parcell of old Cloaths att	0:	15:	0:
002 parcell of old Linnen Cloaths and 2: p.r old stockings	0:	12:	0:
000 one Deer skin and 2: p.r of Leather Gloves	0:	7:	0:
103: old Handkerchiefs att	0:	3:	6:
007: 1/4 yards of Course Linnen att	0:	5:	6:
103: Doz.n of Buttons	0:	1:	0:
000 one old p.r of Liggers and one small Knott of White Cord	0:	1:	6:
002: Silver Brooches and one p.r of Brass shoe Buckles att	0:	1:	8:
102: Packett Bottles and 2: old Cobb: Boxes	0:	1:	6:
000 one Felt Hatt and an old p.r of Linnen Breeches	0:	3:	6:
10 some old Iron 1/4: and 24 ℔ of old Tobacco	0:	3:	4:
002: old Chests att	0:	4:	0:
100 one Horse att	7:	0:	0:
000 one old saddle and 2: Bridles and a saddle Cloath	1:	0:	0:
002: old Hoes	0:	2:	0:
105: 1/2 Doz.n of pipes	0:	1:	0:
000 one Barrell of Indian Corne	0:	8:	4:
100 one old Cask att	0:	2:	0:
002: old Razors one Knife one Comb Case and Combs	0:	3:	0:
60 William Johnsons Note for 200: att 1: d ℔ Cobb:	0:	16:	8:
10 Elizabeth Richardsons debt 500: att 1: d ℔	2:	1:	8:
60 William Greens debt	0:	7:	8:
10 Simon Thomas debt	0:	4:	2:
0033: 1/2 of Pott Mettle att 3: d ℔	0:	8:	0:
100 one old Sorry Gunn att	0:	3:	0:
002: old Horse Bells att	0:	7:	0:
106: 1/2 Bushells of Indian Corne att 20: d ℔	0:	10:	10:
002: Bushells of Wheat att 3: 1/4: d ℔	0:	6:	8:
10 100: ℔ of pork att 12: 16: d ℔	0:	12:	6:
002 p.r of ordinary shoes att	0:	3:	6:
10 Cash	0:	1:	0:
£	20:	17:	10:

We the Subscrib.rs in humble Submission doe humbly Certifie that we have Appraised y.e Goods and Chattells of Tho.s Noble Deced in Current Money Given under our hands and Seals this 15.th of March Dom: 1724

Isaac Nicholls
John K his mark Rooker

We the Subscribers being of y.e Greatest Cred.rs and of y.e nearest of Kinn doth approve of y.e w.th in Inventory Given under our hands this 15.th of March Annoq Dom: 1724:

March y.e 29.th 1725:

Sarah L her mark Low

Came Mark Noble Ex.r of Thomas Noble Late of Dorchest.r County Deced and made Oath upon y.e Holy Evangelists of y.e Almighty God that y.e w.th in Inv.ty is true and perfect

John Elliott
J. Nicholls

John Pitt Dep.ty Com.ty for Dorsett County

(334)

An Inventory of ye Goods and Chattells of John Coale Late of Dorchester County Deceased as followeth viz:

6 of good Bolster and pillows Rugg and blanketts and Bedstead and 1 p. of sheets	4:	0:	0:
1 of good and Bedstead and furniture att	3:	10:	0:
6 a parcell of pewter att	1:	15:	0:
2 tobacco ats att	1:	0:	0:
2 iron potts and pothooks att	1:	3:	0:
1 old frying pann 1 Hackle and 1 Primer att	0:	3:	0:
4 old Hoes 1 old plow att	0:	7:	0:
1 a parcell of Earthen ware att	0:	12:	0:
4 old pailes att	0:	5:	0:
1 a parcell of Wooden ware	0:	6	0:
1 old Chest 1 old trunk 1 old Box	0:	15:	0:
2 old Axes 1 fifter att	0:	2:	6:
1 Box iron and Heaters and 4 Basketts	0:	3:	0:
2 p. of old Cards att	0:	0:	9:
6 a parcell of wooll and Thread att	1:	10:	4:
3 towells 1 table Cloth 1 old Bagg att	0:	6	0:
3 sheets att	0:	15:	0:
4 old shirts and some Collars linnen	0:	13:	0:
1 Coat 1 old vest and 3 p. of Breeches att	1:	13:	0:
11 yards of Irish linnen att	1:	0:	0:
1 felt hatt att	0:	3:	0:
1 old Barrell 2 old chests 1 old Collar and Hams	0:	3:	0:
1 a parcell of heathers att	0:	10:	0:
2 Ladles 1 Bowl	0:	6:	6
2 Chairs 1 old Table 1 old Chest	0:	3:	6:
6 Bottles and 2 flasks	0:	2:	0:
1 Horse and old Bridle and saddle	3:	10:	0:
11 sheep att	3:	6	0:
7 head of Cattle att	6	0:	0:
2 Cows and Eight sheats att	1:	10:	0:
1 Gurney and 1 old Cutting Knife	0:	5:	0:
Totall sum	35:	3:	1:

We the Appraisers being first sworn doe Certifie this is a just and true Appraisem: as far forth as came to our light and knowledge Given und: our hands and seals this 22d Day of Dec: Anno Domini 1724

Roger Hooper Seal
Thomas Travers Seal

March 1st 4/ 1725

Nehemiah Mosock } Jurors
Mathew Travers }

We the Subscribers Nehemiah Mosock and Mathew Travers being two of ye Jurors there being not Plum:

March ye 22d 1725

Came Ann Coale Ex: of ye last Will and Testam: of John Coale Late of Dorsett County Deced and made Oath upon ye Holy Evangelists of ye Allmighty God that ye within 4 1/2 sides is a true and perfect Inv: of ye Goods

John Pitt Depty Comy for Dorchester County

(335)

Maryland ss: Jan: 29th 1724

An Inventory of all and singular ye Goods and Chattells Debts and Credits of Cho: Thompson Son of Anthony Thompson Late of Dorchester County Deceased as followeth viz:

10 Wearing Cloaths	2:	11:	0:
6 feather good and bolster and 2 pillows and 1 Rugg and 1 p. of Blankets	4:	12:	0:
1 good tick and bolster to 1 Rugg and Blankets	1:	12:	0:
6 14 yards of stuff	0:	15:	6
10 3 yards of Planning and 3 3/4 of linnen	0:	8:	0:
6 1 Horse 3 head of sheep and 9 Hogs	9:	15:	0:
1 1 Pew: man and 1 Pew: Boy	10:	0:	0:
6 3 small Chests and 1 small trunk	1:	0:	0:
1050 ff of pewter and 2 small Bras Kettles	2:	18:	0:
6 1 old pott 34 ff to D. 22 ff	0:	14:	0:
1 1 old frying pann one old broad Ax	0:	3:	0:
6 35 ff of old Iron 1 hand saw	0:	4:	1:
1 1 drawing Knife 1 old Hoop Hook	0:	1:	6
6 7 sticks of mohair 2 hanks of silk and 6 dozen of Buttons	0:	4:	8:
6 2 old Guns 1 saddle 1 old Bitto and one Bridle and 1 Whip	3:	0:	0:
1 1 powder flask 2 Inkhorns	0:	1:	6
6 1 small looking Glass and 1 old Book			
6 1 p. of Buckles 1 Knife and fork	0:	1:	6
1 1 Bible and prayer Book 1 small viall	0:	4:	0:
6 a parcell of Earthen ware 1 Bridle bitt	0:	2:	0:
1 3 small Raw Bear skins 1 Bullett mould	0:	2:	0:
6 5 old Chairs two old tables	0:	7:	0:
1 money received 1/	0:	1:	0:
6 1 p. of mill stones to a parcell of old lumber	0:	3:	0:
1 1 good stead 1 p. of spitt Hooks to 2 good Cards and 5 ff of wooll	0:	13:	0:
6 1 Bushell of beans	0:	4:	0:
1 179 ff of Bacon	1:	4:	7:
6 60 pounds of venison dryed	0:	11:	3:
1 16 pounds of Hogs Lard	0:	3:	10:
6 1 Buck skin canned and Cash received 3s	0:	5:	3:
1 7s 6d from George North	0:	7:	6
6 1 pack of pears	0:	0:	6
6 436 pounds of Cobb	1:	16:	4:
1 1 Bushell of salt	0:	4:	0:
These are to Certifie that we ye Subscribers	6:	9:	3:
have appraised ye above Goods and Chattells	29:	1:	9:
to ye best of our Knowledge having first attested	35:	10:	0:

and sworn so to doe Given under our hands and seals ye Day and year aboverritten:

Tho: Foraker Seal
Wm W his mark Phillips Seal
Edward M his mark Smith
Anthony Thompson a Juror

Joshua Ronnerly
as a Juror signed this Inv: by
Wm Murray

(334)

An Inventory of ye Goods and Chattells of John Coale late of Dorchester County Deceased as followeth viz:

6 01: Feed Bolster and pillows Rugg and Blanketts and Bedstead and 1: p: of sheets	4:	0:	0:
1 01: Feed and Bedstead and furniture att	3:	10:	0:
6 0a parcell of pewter att	1:	15:	0:
1 02: Kettles att	1:	0:	0:
6 02: Iron potts and pothooks att	1:	3:	0:
1 01: old frying pann 1: Hackle and 1: Skimer att	0:	3:	0:
6 04: old Hoes 1: old plow att	0:	7:	0:
1 0a parcell of Earthen ware att	0:	12:	0:
6 04: old pailes att	0:	5:	0:
1 0a parcell of Wooden ware	0:	6:	0:
6 01: old Chest 1: old trunk 1: old Box	0:	15:	0:
1 02: old Axes 1: fifter att	0:	2:	6:
6 01: Box Iron and Heaters and 4: Candlestickes	0:	3:	0:
1 02: p: of old Cards att	0:	0:	9:
6 0a parcell of wooll and Thread att	1:	10:	4:
1 03: towells 1: table Cloath 1: old Bagg att	0:	6:	0:
6 03: Sheets att	0:	15:	0:
6 04: old shirts and some towe linnen	0:	13:	0:
1 01: Coat 1: old vest and 3: p: of Breeches att	1:	13:	0:
6 011: yards of Irish linnen att	1:	0:	0:
1 01: felt hatt att	0:	3:	0:
6 01: old Barrell 2: old Chests 1: old Collar and Hams	0:	3:	0:
1 0a parcell of heathers att	0:	10:	0:
6 02: ladles 1: Bowl	0:	6:	6:
1 02: Chairs 1: old Table 1: old Chest	0:	3:	6:
6 06: Bottles and 2: flasks	0:	2:	0:
1 01: Horse and old Bridle and saddle	3:	10:	0:
6 011: Shoepatt	3:	6:	0:
1 07: head of Cattle att	6:	0:	0:
6 02: Sows and Eight Shoats att	1:	10:	0:
1 01: Burney and 1: old Cutting Knife	0:	5:	0:
Totall Sum	35:	3:	1:

We the Appraisers being first sworn doe Certifie this is a just and true Appraisem: as far forth as came to our light and Knowledge Given und: our hands and seals this 22d Day of Dec: Anno Domini 1724

Roger Hooper (seal)
Thomas Travers (seal)

March 1st 1725 4

Nehemiah Mosock } Exod:
Mathew Travers }

We the Subscribers Nehemiah Mosock and Mathew Travers being two of ye Greatest there being noe Kinn:

March ye 22d 1725 4

Came Anne Coale Exx: of ye last Will and Testam: of John Coale late of Dorsett County Deceased and made Oath upon ye Holy Evangelists of ye Allmighty God that ye 10: 11: 4: 12: sides is a true and perfect Inv: Exhibited Before: John Litt Dep: ty Com: for Dorchester County:

(335)

Maryland fs: to wit: Jan: 29th 1724

An Inventory of all and singular ye Goods and Chattells Debts and Credits of Cho: Thompson late of Anthony Thompson late of Dorchester County Deceased as followeth viz:

To Wearing Cloaths	2:	11:	0:
6 01: feather Feed and Bolster and 2: pillows and 1: Rugg and 1: p: of Blankets	4:	12:	0:
1 01: Feed Tick and Bolster to 1: Rugg and Blankets	1:	12:	0:
6 014: yards of stuff	0:	15:	6:
1 03: yards of flanning and 3/4 of linnen	0:	8:	0:
6 01: Horse 3: head of sheep and 9: Hogs	9:	15:	0:
1 01: pair: man and 1: pair: Boy	10:	0:	0:
6 03: small Chests and 1: small trunk	1:	0:	0:
1 050: ff of pewter and 2: small Brass Kettles	2:	18:	0:
6 01: old pott 34: ff to 0: 22: ff	0:	14:	0:
1 01: old frying pann one old Broad Ax	0:	3:	0:
6 035: ff of old Iron 1: hand saw	0:	4:	1:
1 01: drawing Knife 1: old Roof Hook	0:	1:	6:
6 07: sticks of mohair 2: hanks of silk and 6: Dozen of Buttons	0:	4:	8:
6 02: old Guns 1: saddle 1: old bitt and one Bridle and 1: Whip	3:	0:	0:
1 01: powder flask 2: Inkhorns	0:	1:	6:
6 01: small looking Glass and 1: old Book			
6 01: p: of Buckles 1: Knife and fork	0:	1:	6:
1 01: Bible and prayer Book 1: small Bible	0:	4:	0:
6 0a parcell of Earthen ware 1: Bridle bitt	0:	2:	0:
1 03: small Raw Bear skins 1: Bullett mould	0:	2:	0:
6 05: old Chairs two old Tables	0:	7:	0:
1 0 money Received 1:	0:	1:	0:
6 01: p: of Mill stones to a parcell of old lumber	0:	3:	0:
1 01: Bedstead 1: p: of split Boots to 2: Beds	0:	13:	0:
6 02 ds and 5: ff of wooll			
6 01: Bushell of Beans	0:	4:	0:
1 0179: ff of Bacon	1:	4:	7:
6 060: pounds of Venison Dried	0:	11:	3:
1 016: pounds of Hogs Lard	0:	3:	10:
6 01: Buck skin Canned and Cash Received 3d	0:	5:	3:
1 07d: 6d: from George North	0:	7:	6:
6 01: pack of pears	0:	0:	6:
6 0436: pounds of Cobb: ff	1:	16:	4:
1 01: Bushell of salt	0:	4:	0:
	6:	9:	3:
	29:	1:	9:
	35:	10:	0:

These are to Certifie that we ye Subscribers have appraised ye above Goods and Chattells to ye best of our Knowledge having first attested and sworn soe to doe Given under our hands and seals ye Day and year above written:

Tho: Bramble (seal)
Wm his mark Phillips (seal)
Edward his mark Mills
Anthony Thompson a Exod:

Joshua Kennerly
as a Exod: signe this Inv: by
Wm Murray

(336)

March y: 29th 1725:

Came Henry Thompson Adm: of all and singular y: Goods Chattells and Credits of Thos: Thompson Late of Dorchest: County Decd and made Oath upon y: Holy Evangelists of y: Almighty God that y: above Inv: by is true and perfect: John Litt Dep: Clk for Dorsett County:

5: 1/2 sides

---

x: An Inventory of all and singular the Goods and Chattells of Thos: Dickeson Late of Prince Georges County Decd appraised by us whose Names are under Written this Day...

One Horse	0:	12:	0:
1: Flock Bed and Cover	0:	15:	0:
3: Barrells of Indian Corn	1:	5:	0:
59: ells Osnabs:	2:	15:	0:
17 1/2 yards Horsey	2:	6:	8:
3: yards Check Linnen	0:	4:	0:
Old Lumber	0:	8:	0:
2: Chests	0:	10:	0:
47 ℔ pott Iron	0:	12:	7:
1: p: Quern stones	1:	4:	0:
one Cross Cutt saw 1: hand saw	0:	9:	0:
4 ℔ old pewter	0:	2:	6:
Coopers old tools	0:	4:	0:
1: Stone Jugg 1: padlock 1: young Mare	1:	2:	11:
1: Young Horse 1: Branding Iron	2:	2:	6:
12: head of Cattle	13:	10:	0:
22: head of Hogs	3:	15:	0:
100: weight Nailes 1: Grindstone	0:	1:	2:
	31:	19:	11:

Wm: Lanson Exod: Robt: Wade

John H his mark Jones

John R... Lanham Lan: Exod: Received y: 27th Feb: 1724:

John H his mark Lanham Junr: Wee were Sworn Bath made by John Dickeson the Adm: to y: truth Justice and perfection thereof Given Before me

Ell: t her mark Hunter

Tho Brooke Dep: Comm of Ptc

1: 1/2 sides

---

x: An Inventory of y: Goods of Mary Posey Late Deceased:

Col: Bed and furniture att	3:	0:	0:
To three Gowns and five pettycoats att	3:	10:	0:
Col: 4: yards of White Linnen and 3: yards of Check	0:	8:	0:
Col: p: of old shoes att	0:	2:	0:
To two Handkerchiefs and some Read Linnen	0:	6:	0:
Coone side saddle	0:	6:	0:
Too one pottle and twenty two pound of pott Iron	0:	7:	0:

(337)

Col: 13: ℔ of pewter att 6:	0:	7:	6:
Col: 1: Mare and Colt	1:	10:	0:
Col: Gold Ring and p: of Sobs	1:	2:	6:
Col: Silver thimble	0:	0:	8:
Col: old Chest and trunk	0:	4:	0:
Col: Young Horse att	2:	0:	0:
	13:	2:	8:

Appraised By:

Mary her mark M: Miller Exod: John Courts Seal

Thos Lomax Chas Courts Seal

Benjamin Posey Senr

Beloan Posey

Debts due to y: Decd from y: several persons...

following viz:

From Lam: Hanson	700:
John Grant	60:
James Welch	600: desperate
Richard Ashman	300: ibm:
23d April 1725:	1660:

Received after Oath made by y: Ex: to y: truth and perfection hereof: Test: L: Hanson D: C:

2: sides

---

x: An Inventory of y: Goods and Chattells of Mr Edward Griffith Deceased:

One feather Bed 1: Quilt two Blankets 1: p: of Sheets 2: pillows and Cases 1: Bedstead 1: suit of Curtains and Vallins	9:	0:	0:
one old feather Bed 1: old Rugg	1:	10:	0:
6: Rush Chairs att 2: 6: ℔ peice	0:	15:	0:
1: Drinking Glass and Cruet	0:	16:	6:
6: Cane Chairs att 6: ℔ peice	1:	16:	0:
3: Midlin Tables	1:	11:	6:
1: Large fire Shovell and Tongues & pott Back	0:	13:	0:
1: hand Tea Table 6: China Cups and Saucers 1: Tea pott and Sugar dish and silver Teaspoons	2:	2:	6:
1: Warming pann	0:	13:	6:
1: old flock Bed 1: Rugg 1: Blankett 1: p: of Sheets Bolster 2: pillows and an old Bedstead	2:	0:	0:
3: Leather trunks	1:	0:	0:
6: Doz: of Quart Bottles	0:	15:	0:
8: ells of good Brown Broadcloth	0:	8:	0:
2: Butter pots 3: Milk pans 2: punch Bowls 1: quart Mugg	0:	10:	6:
1: small Chest	0:	4:	6:
2: Suits of half worn Clothes	6:	10:	0:
3: p: of old Stockings	0:	6:	0:
a parcell of old Casks and tubbs and 1: Bread tray	0:	7:	0:

(338)

1: old Iron Wood and old Rugg	0:	4:	6:
1: Worsgron and 2: Hoators	0:	6:	0:
1: old p: of Bellows	0:	0:	6:
1: old Saddle	0:	10:	0:
3: Drinking Glasses	0:	2:	0:
2: washing tubbs 1: pailo 1: piggin	0:	6:	6:
1: Servant man	12:	0:	0:
1: Cow	2:	10:	0:
1: Negroe Woman	28:	0:	0:
1: Bell Metle postle and Mortar	0:	5:	0:
1: Castor Salt Mortar	0:	10:	0:
46: pounds of pewter att 1: 3:	2:	17:	6:
1: tinn Sugar Box 1: Coffee pott 1: old tinn pann	0:	4:	0:
1: Brass Candlesticks 2: Iron ditto	0:	3:	6:
1: Gridiron 1: flesh forke 6: small knives	0:	3:	9:
2: Brass Kettles 1: Brass Ladle weight 36: pounds	1:	15:	0:
1: Iron pott and pott hooks 24:	0:	10:	0:
1: Brass skillett and frame	0:	7:	9:
4 Knives and 4: forks	0:	4:	0:
1: Cy Rugg	2:	0:	0:
5: very old Chairs	0:	5:	0:
6: good shirts 3: old ditto	3:	10:	0:
6: Huckaback napkins 6: Towells	0:	12:	0:
3: Table Cloaths	0:	15:	0:
1: sheet and 2: pillowbers	0:	12:	0:
8: 1/2 yards of new Cambrick	1:	0:	0:
2: Ells of Garlick Holland	0:	7:	0:
1: Hair Broom 1: Scrubbing Brush	0:	2:	6:
1: p: of shoes	0:	5:	0:
in Cash	0:	7:	0:
1: old poor Horse	1:	0:	0:
	90:	13:	9:
2: spring locks and 1: padlock	0:	3:	6:
1: old Cloak	0:	10:	0:
Sumo Totall	91:	7:	3:

Joshua George a Ind:
Cha: Carroll Ind:
Griffith Boddoe

Oscar Chisolin Scal
Tho: Williams Scal

Nothing to ye Deced and ye only Relation in ye County.

11th may 1725.

Mrs Sarah Griffith ye Ex: Exhibitted ye aforegoing 4: 2 sides gno: by and proved ye same in Common forme Before.

John Gibson Dep:ty Reg:

X. An Inventory of ye Goods and Chattels Rights and Credits of Mr Nicholas Guyther Late of St Marys County Deced Appraised in Current money by us sworn appraisers appointed this 9th Day

(339) of Feby Anno Dom: 1724/5

60: Negroe man named Franko	40:	0:	0:
10: Ditto named Nat	40:	0:	0:
60: Negroe Girl named Elinor	25:	0:	0:
10: old Horse Duke 3: 10:	3:	10:	0:
60: young ditto Monsoir	8:	0:	0:
10: old Mare	3:	10:	0:
06: Cows att 35/ ⅌	10:	10:	0:
03: Boiters att 17/ ⅌	2:	12:	6:
02: Bulls att 10/	1:	0:	0:
05: yearlings att 7/ ⅌	1:	15:	0:
08: Head of Hogs att 10/	4:	0:	0:
10: old Cart att	0:	15:	0:
09: Head of Sheep	3:	12:	0:
10: Horse Cezar att	5:	0:	0:
01: Bay Horse young smooke	8:	0:	0:
01 saddle and Bridle	1:	0:	0:
10 Wearing Apparell of Cloaths	7:	0:	0:
00 Cash in ye House	2:	7:	2:
02: old Cupboards to 2: Chests ⅌	1:	10:	0:
01: Case and Bottles	0:	15:	0:
10: small trunk and Desk	0:	10:	0:
00 Case of Knives and forks	0:	8:	0:
05: forks and Knives old ditto	0:	2:	0:
01: Spinning Wheel	0:	8:	0:
10: Small table and 6: flag Chairs	1:	7:	0:
01: Bed Bolster and pillows Wt 76: att 12: ⅌	3:	16:	0:
10: ditto Bolster and pillows weight 83: att 12d ⅌	4:	3:	0:
00 Bed Bolster and 2 pillows weight 51: ⅌ att 8d ⅌	1:	14:	0:
01: silk Rugg and 1: old Quilt att	1:	10:	0:
10: woollen Rugg and Blankett att	0:	15:	0:
02: p: of old sheets att	0:	5:	0:
10: old Bedsteads att	0:	10:	0:
02: small table Cloaths att	0:	8:	0:
10: p: of Holsters and pistolls	1:	0:	0:
01: p: of old Bellows	0:	1:	6:
08: Glass Bottles att 4d ⅌	0:	2:	8:
01: old smoothing Iron att	0:	1:	0:
10 parcell of Earthen ware	0:	7:	0:
05: Axes 25s 2: plows 20s 1: Hand Mill 20s one Iron pestle 5s to 4: old Hoes 5s	3:	15:	0:
03: pots and pothooks 110 ⅌ weight att 4d ⅌	1:	16:	8:
01: Spitt 2: 6 1: frying pann 2s	0:	4:	6:
10: p: small Stillards	0:	5:	0:
01: Drawing Knife 4s 10: p: sheep shears 6d	0:	4:	6:
10: Brass Bottle 6 Candlestick	0:	5:	0:

(340)

1047 ℔ of pewter att 12 d ℔	2:	7:	0:
605: patty pans and small tinn funnell and peper box	0:	3:	6
6 ½ pound of white & brown thread	0:	2:	6:
10 ½ pound of brown thread	0:	1:	6:
6015: sticks of mohair	0:	2:	6
1 a parcell of small buttons	0:	0:	6
6 a pair of old boots	0:	10:	0:
1 01: Whip saw 18/ to Cross Cutt saw 8/ 103: files att 12 d ℔	1:	9:	0:
601: old Chain — — 28 ℔ att	0:	14:	0:
1078 ℔ of old iron att 1 d ℔	0:	2:	4:
6092 ℔ of sugar att 3 d	1:	3:	0:
6 Cotton a parcell	0:	1:	6:
101 Bed 53 ℔ att 12 d ℔	2:	13:	0:
601: old Quilt	0:	2:	0:
1 Tho Negro Bed Cloaths	0:	4:	0:
6 Tho great table old	0:	6:	0:
1 Tho Connoo	0:	10:	0:
6 Horse Coarnoes	0:	10:	0:
601: Grindstone	0:	10:	0:
1 Plank 600 foot — att 6 d ℔ Hundred	1:	16:	0:
101: p. of Tickon Broches	0:	6:	0:
6 Rum sold since my Lousband's death 19 Gallons and 1 Quart att 2/6 ℔ Gallon	2:	8:	1½
6 more Rum nop. in my House ton Gallons att 2/6 ℔ gallon	1:	5:	0:
1017 ℔ Sugar	0:	4:	1:
604 ℔ of Feathers att 12 d ℔	0:	4:	0:
6 old Lumber	1:	0:	0:
102 Hides 1 Raw	0:	17:	0:
	173:	14:	0½

Pro: Eyath 4 9: 1725:

Appraised by us the two sworn Appraisers as Witness our hands and Seals the day and year Above written

John Baker Seal
Tho: Griffin Seal

Hindred
Dorothy Leigh
Dixon Gwyther
Creditors
E: Butler
Tho: Underwood

April y: 20th 1725:

Then came Catherine Gwyther Adm: Ex of y: 10th in named Nicholas Gwyther and made Oath that y: Aforegoing is a true and perfect Inventory of y: Estate of y: said Decead to: the best hitherto come to her hands and that she knows of no Concealm: according to y: direction of y: Act of Assembly in such Cases provided Sworn Before Me

7½ sides

Tho: Bisquith Dep: Com: y of St Marys County.

(341)

A List of Debts separate and desperate due to y: Estate of Mr Nich: Gwyther Decead this 20th day of April 1725:

John Wilsons Bond for	12:	7:	0:
John Squires Account	2:	4:	8:
Dixon Gwythers Ditto	0:	2:	9:
Corilius Butlers D: 8/9½ and his Bill for 2 ℔ 10: 0:	2:	18:	9½
Wm Dunbars ditto	0:	12:	9:
Wm Harrisons ditto	0:	3:	9:
John Mt Kentosh ditto	2:	4:	3:
Joseph Fitzsepemys ditto	1:	19:	4:
John Langloys ditto	1:	4:	0:
Walter Mansfeild ditto	0:	2:	9:
Rich: Griffins ditto	0:	6:	9:
James Williams ditto	0:	7:	6:
John Groons ditto	0:	10:	1:
George Griggs ditto	0:	3:	9:
Mich: Nunes ditto	0:	6:	0:
Tobias Hackett's ditto	0:	9:	9:
James Horrill's ditto	0:	12:	0:
Rodolph Simmons ditto	0:	1:	6:
Tho: Griffins ditto	0:	3:	0:
Mr Wm Deacons ditto	0:	2:	6:
Dan: Hall's Bill for 500: Tobo: and 87: Tobo: on Account — 587:			
Morris Quaids Judgment — 700:			
Tho: Thorby's ditto — 1000:			
Joseph Doynes Account — 200:			
John Bakers Extended Note — 230:			
Charles Egertons Note	1:	0:	0:
Nath: Cooper's Account	0:	5:	0:
James Vaughorp ditto	0:	10:	0:
E: Butler more as ℔ Account	0:	4:	1½
2717: Tobo:	29:	2:	0:

2½ sides

Tho Gwyther in is a just and true List of what debts hath hitherto come to my Knowledge Witness my hand y: day and year within mentioned.

Catherine her mark Gwyther

(342)

An Inventory of y: Goods and Chattels of Philip Bristow late of Charles County Decead viz:

1 Negro man named Peter	32:	0:	0:
1 Negro Woman named Catherine	26:	0:	0:
1 Negro Woman named Susannah	28:	0:	0:
1 Negro Woman named Betty	28:	0:	0:
1 Negro Lad named John	30:	0:	0:
1 Negro man named Chirnigbo	26:	0:	0:
1 old Negro Woman named Flora	15:	0:	0:
1 Negro Girl named Mary	20:	0:	0:

(342)

1: Negroe Boy named Benjamin	14:	0:	0:
1: Negroe Girl named Catherine	12:	0:	0:
1: Negroe Girl named Rose	10:	0:	0:
1: Negroe Boy named Tony	7:	0:	0:
1: Negroe Child named London	2:	0:	0:
1: Negroe Child named Hannah	3:	0:	0:
9: Cows and yearlings 2: ℔	18:	0:	0:
2: Cows and Calves 1: 15: s/ ℔	3:	10:	0:
2: two year old Cattle 10: s/ ℔	1:	0:	0:
1: steer 4: year old	1:	15:	0:
3: Heifers and two steers 3: year old ℔ 1: ℔	5:	0:	0:
1: Bull 2: year old	0:	10:	0:
16: young Hogs	2:	0:	0:
a parcell of plate q:ty Gross: to weight	24:	0:	0:
a parcell of Cash Gross: weight	6:	17:	8:
1: Horse	2:	10:	0:
1: old Ditto	0:	15:	0:
156: ℔ 3/4 new pewter 1: s/ ℔	7:	16:	6:
86: ℔ 1/2 old Ditto 9: d ℔	3:	4:	10: 1/2
1: Leather Bed and furniture	5:	10:	0:
1: ditto	4:	10:	0:
1: ditto	4:	0:	0:
1: ditto	4:	10:	0:
1: old Ditto	2:	10:	0:
a parcell of Bed Cloaths	1:	10:	0:
10: Filling Hoes and 1: Coopers Adze 1: s/ ℔	0:	11:	0:
1: Quilt	1:	10:	0:
2: Quilts 1: ℔	2:	0:	0:
1: silk Rugg	0:	15:	0:
1: p: d: Blankets	0:	15:	0:
60: 1/2 Yds Osnabriggs 8: d ℔	2:	0:	4:
26: yards Linnen 10: d ℔	1:	1:	8:
30: 1/2 yards Brown ditto 1: s/ ℔	1:	10:	6:
25: yards Brown ditto 6: d ℔	0:	12:	6:
9: 1/2 yards Lacking 6: d ℔	0:	4:	9:
17: yards Cotton 1: s/ ℔	0:	17:	0:
9: yards narrow Broads 4: s/ 4: d ℔	1:	19:	0:
15: yards Persey 2: s/ ℔	1:	10:	0:
12: yards D:o 2: s/ 6: d ℔	1:	10:	0:
1: stock Lock	0:	1:	6:
1: p: mens yarn stockings	0:	1:	8:
a saddle and furniture	1:	5:	0:
1: Leather Bed and furniture	6:	0:	0:
1: ditto w:th out Covering &c:	2:	10:	0:
1: p: Linnen q:ty 22: yards 6: d ℔	0:	11:	0:
87: yards shirting Linnen 2: s/ ℔	8:	14:	0:
11: 1/2 yards Huckaback 1: s/ 6: d ℔	0:	17:	3:
19: 1/2 yards white Dimotty 1: s/ 8: d ℔	1:	12:	6:
16: yards Dimoyes 2: s/ ℔	1:	12:	0:
15: yards Striped Dicken 16: d ℔	1:	0:	0:
14: yards Plaids 2: s/ ℔	1:	8:	0:

(343)

30: yards Phallloon att 1: s/ ℔	1:	10:	0:
7: yards Flannell 9: d ℔	0:	5:	3:
7: 1/2 yards D:o 1: s/ 6: d ℔	0:	11:	3:
1: p: stamped linsey woolsey	2:	0:	0:
2: pieces Garlicks Each 20: Bls 2: s/ ℔	4:	0:	0:
13: Bls & singom Holland 3: s/ ℔	1:	19:	0:
3: pieces double linnen q:ty 60: yards 15: d ℔	3:	15:	0:
7: 1/2 Bls Garlicks 2: s/ ℔	0:	15:	0:
10 Bls Ditto 1: / 10: d ℔	0:	18:	4:
4: yards Scotch Cloath 15: d ℔	0:	5:	0:
4: 1/2 yards Linnen 7: d ℔	0:	2:	7: 1/2
16: yards Linnen 10: d ℔	0:	13:	4:
9: yards ditto 1: s/ ℔	0:	9:	0:
3: p: of shoots 12: / ℔	1:	16:	0:
1: p: mens wooested Hose	0:	3:	0:
1: p: yarn D:o	0:	2:	0:
3: ℔ Coloured Thread 2: s/ 6: d ℔	0:	7:	6:
a parcell of Buttons and mohair	0:	3:	0:
8: Table Cloaths and 15: Napkins	3:	0:	0:
1: p: d: worn Holland shoots	0:	10	0:
32: 3/4 yards stuff 1: s/ ℔	1:	12:	9:
A Library of old Books	7:	0:	0:
a small parcell of unsorted medicines	9:	0:	0:
a parcell mens Cloaths	5:	0:	0:
11: p: d: mens shoes 3: s/ ℔	1:	13:	0:
1: large looking Glass	1:	15:	0:
2: old Guns	1:	0:	0:
2: old looking Glasses	0:	12:	0:
10: Leather Chairs old 4: s/ ℔	2:	0:	0:
5: ditto 1: s/ ℔	0:	5:	0:
1: Carolina Hatt 8: s/ 1: small Gridiron tongs and shovell and 1: p: d: old tongs and Choose Coaster 4:	0:	12:	0:
1: Warming pann 6: s/ 1: pewter Syringe 2: s/	0:	8:	0:
1: old Folding Table and old Chest	0:	8:	0:
1: Chest of Drawers and Cupboard 1: ℔	2:	0:	0:
1: Chest 8: s/ 1: old Ditto 5: s/	0:	13:	0:
1: tinn Candle Boxes and Lanthorn	0:	1:	0:
2: Chests 8: s/ 1: ditto 7: s/ 1: ditto 5: s/	1:	0:	0:
a parcell Earthen Ware	0:	10:	0:
95: ℔ old Brass 6: d ℔	2:	7:	6:
135: ℔ pott Iron 2: d ℔	1:	2:	6:
1: old frying pann	0:	1:	6:
3: Iron pott Racks and 1: p: d: old and Irons	0:	8:	0:
the moveable part of a hand mill	0:	15:	0:
	458:	8:	3:
1: old Copper Still q:ty 25: ℔ 9: d ℔	0:	18:	9:
1: old Sword 4: s/ and 1: mans silk Knit Cap 4: s/	0:	8:	0:
Charles County to wit By 4:th 4/25: 1725: Totall £	459:	15:	0:

By vertue of a warr: to us directed to Appraise the Goods and Chattells of philip Brisco Lou: d: late of the County aboveseid Deced we certifie that we have

(344) appraised the same according to ye Tenour of same warrant as by ye above gns. may appear Witness our hands and seals:

Jn: Chum Jun: Seal
Tho: Burch Seal

Principall Grod:
Bringer of the Grod: doe
approve of ye above appraisem:

Dan: Jenifer

Nearest Kinn
Philip Bristoe Jun:
Edward Bristoe
Resides

This gns: was received the 11th of April 1725: after oath made to ye truth and perfection thereof by John Bristoe the Ex:

P. Hanson D. G.

x: Luke Clarke desperate - - - - 50:
Thomas Fecher desperate - - - - 20:
John Bucknall desperate - - - - 40:
Ralph Baggle desperate - - - - 420:
William Plinsland desperate - - - - 80:
Wm Ward Jun: desperate - - - - 120:
Sam: Lord desperate - - - - - 395:
George White desperate - - - - 130:
Ann Short desperate - - - - - 240:
Robt Barker desperate - - - - 230:
John Chunn Jun: desperate - - 210:
Sam: Williamson desperate - - - 370:
Tho: Swann desperate - - - - 250:
George Lent desperate - - - - 60:
James Wood Jun: desperate - - - 110:
George Lomontee Jun: desperate - 160:
Richard Barrows desperate - - 310:
Jacob Marrs desperate - - - 80:
Robt Liddle desperate - - - 40:
Lewis Virgona desperate - - - 160:
John Edwards desperate - - - 70:
Thom: Burch desperate - - - 395:
John Barrs desperate - - - 140:
Joseph Loor desperate - - - 40:
James Swann desperate - - - 180:
John Magrato desperate - - - 40:
Hans Polar desperate - - - 400:
John Dyson desperate - - - - 130:
Marg: Maddocks desperate - - 395:
Gilum Wood desperate - - - 140:
Edward Davis Jun: desperate - - 180:
James Veach desperate - - - 70:
Tho: Dyson desperate - - - - 120:
Mary Gardiner desperate - - - 180:
John Flye desperate - - - - 40:

(345) Wm: Chaballs desperate - - - 635:
Sam: Turner desperate - - - - 60:
John Scott Jun: desperate - - - 360:
James Waters desperate - - - 60:
John Poston desperate - - - 110:
John Clarke desperate - - - 40:
John Davis desperate - - - - 100:
John Graves desperate - - - 70:
Wm Huntington desperate - - - 25:
Joseph Alin - Jun: desperate - 50:
Thomas Hunt desperate - - - 200:
Dan: Murphey desperate - - - 48:
Mary Lattomore desperate - - - 220
James Lattomore desperate - - 130:
Sam: Chunn desperate - - - - 120:
John Fairfax desperate - - - 40:
Robt Painteare desperate - - - 200:
Richard Good desperate - - - 300:
Thom: Veach desperate - - - 84:
Francis Clarke desperate - - - 20:
Thomas Harron desperate - - - 120:
Tho: Alpin desperate - - - - 120:
Edmund Farr desperate - - - 80:
Sam: Johnson desperate - - - 120:
Patrick Torrill desperate - - - 120:
Thomas Gosling desperate - - - 80:
Sam: Mahone desperate - - - 55:
Wm Byon desperate - - - - 35:
Joseph Douglis desperate - - - 190:
Joseph Lile desperate - - - 200:
Wm Cooke desperate - - - - 270:
Francis Wheatle desperate - - - 100:
John Porch desperate - - - 550:
William Harris desperate - - - 290:
Dan: Short desperate - - - 240:
Sarah Carter desperate - - - 90:
John Gipitt desperate - - - 180:
Benjamin Douglis desperate - - 380:
Thomas Elston desperate - - - 50:
Sam: Maddox Jun: desperate - - 188:
John Simpson desperate - - - 60:
Douglis Guilford desperate - - 440:
Mary Murtoe desperate - - - 130:
John Darly desperate - - - 50:
John Williams desperate - - - 40:
Marg: Lomax desperate - - - 60:
Joseph Douglis desperate - - - 40:
Mich: Branson desperate - - - 60:
James Ward desperate - - - 60:

(346)

John Chunn Jun: desperate - - - 520:
John parry Decd desperate - - - 340:
Leonard Brooks desperate - - - 160:
Jon: Roder desperate - - - - 40:
Timothy Dunaban desperate - - - 210:
Charles Smith desperate - - - - 300:
Robt Curle desperate - - - - 80:
George Grogin desperate - - - 60:
Wm Gages desperate - - - - 210:
John Noo Jun: desperate - - - 80:
Jon: Thanks desperate - - - 180:
Francis Wheale desperate - - - 100:
John Chartile desperate - - - 40:
Charles Philpott desperate - - 80:
John Rasoo desperate - - - - 50:
Nicholas Harroll desperate - - 80:
Justinian Borch desperate - - 100:
Mich: Murtoo desperate - - - 386:
Mary Baley desperate - - - 200:
Wm Horn desperate - - - - 130:
Gilbert Lewis desperate - - - 165:
Oliver Birch desperate - - - 245:
John Holway desperate - - - 60:
Charles Yates desperate - - - 30:
Thom: Gray desperate - - - 240:
Ed: Loyd Desperate - - - 200:
Percy Fullerson desperate - - 330:
Mathew Barnes desperate - - 240:
John Maddox desperate - - - 60:
John Johnson desperate - - - 70:
Barton Pinoot desperate - - - 160:
Thomas Douglis desperate - - 290:
Robt Yates desperate - - - - 70:
Mary Gardiner desperate - - - 500:

Inuto y: Estate of philip Bristoo Jun: Decod and Returned by y: Ex: with y: Inv: By.

5: 2 sides

---

(347)

An Inventory of y: Goods and Chattells of George Bellows late of Charles County Decod. Appraised in Curr: Money of Maryland this thirteenth day of Jan: By 1724.

6 all his Wearing Apparell	5:	4:	6:
104: ½ yards of plaines att 4/6: p yard	0:	18:	0:
609: Ells of Irish linnen att 1/6: p yard	1:	8:	6:
6024: Ells of Brown shooting att 2/	2:	8:	0:
1020: Ells of white Osnabriggs att 10: p Ell	0:	16:	8:
605: ½ Ells Ploashey linnen att 1/6: p	0:	8:	3:
Ell			
6025: Ells of Dowlas att 2/ p Ell	2:	10:	0:
104: Sheets	1:	10:	0:
6 a small Bed and furniture	2:	10:	0:
101: Horse and his furniture	3:	0:	0:
6 01: Common prayer Books	0:	1:	6:
101: old five Hogshead Platt	1:	0:	0:
6 a parcell of Cheese and other lumb:	1:	7:	3:
101: p: of spectickles	0:	0:	9:
£	23:	2:	11:

noe Kinn or known Creditors:

p Jn: Howard - - - p Cuthb: Thompson } app: Ex: Ex:

---

x: A List of Debts due to y: Decod

Tho: Nicholls	1113:
Wm Hanton	1807:
Allo Noo	80:
Charles Coutts	450:
Fra: Ellis	730:
Rich: Ratliffe	203:
Jona: Walkers note accepted by Jn: Howard	370:
Franco Dollar	348:
Fra: Brown	48:
Percy Fullerson	239:
John Wilder	141:
Cleborne Tomas Jun: Judgem:	1895:
Joseph Williams	340:
Robt King	236:
James Smith	1150:
Patrick Douglass note accepted p	500:
Sam: Hanson	
Tho: Douglass	554:
Joseph Joy	230:
Alex: Brunton	516:
Mary Gardiner	470:
	11470:

Recd y: 20th April 1725: after Oath made by the Ex: to y: truth and perfection thereof:

Test F: Hanson D: Com: By

2 sides

---

x: All & Inventory of y: Goods and Chattells of John Scott Jun: late of Charles County Deceased:

Six Cows and yearlings att 1: 15: p a peice	10:	10:	0:
3: three year old Heifers and two year old one at 13/ and one at 10/	3:	9:	0:
2: four year old steers att 17/ 1: Bull at 8/	2:	8:	0:

(348)

one four year old steer one Cow & Calfe 1: att 12s/ and one att 1ll 10s/	2:	4:	0:
3: Barrows att 6s and 2: Sows att 3s/ and 9 shoats att 2s	2:	2:	0:
one yearling that cannot get upp at	0:	1:	0:
two old feather Beds att 4: 10: a peice	9:	0:	0:
3: yards and a half of shalloon att 1: 3d and 4½ yards Persey att 2s/6d	0:	16:	7½
four Dozen Coat Buttons att 8d and 4 hanks of mohair att 3d	0:	3:	8:
6: Dozen and 10: twist Buttons att 1d	0:	6:	10:
One folding Table att 15s and 6: Cane Chairs att 4s/	0	19:	0:
4: Broken Chairs att 1s and 2: Chests att 8s a peice	1:	0:	0:
1: old Broken Chest att 4s/ and one small old Table att 5s/	0:	9:	0:
186: pound pott Iron att 3d a pound one Warming pann att 10s/6d	2:	17:	0:
one old Gun 10s/ and 1: Box Iron 2s/ and 1: pestle 3s/	0:	15:	0:
1: p.r fire Tongs 1: 6: and a parcell of old Working Tools 4:	0:	5:	6:
1: Razor 6d 1: p.r Sheams 6d 1: hand mill 1ll	1:	1:	0:
3: Cyder Casks att 4s/ p.r Casks four old Cyder Casks 11s 6d	1:	1:	6:
a parcell of old Lumber 3s 6d and 1: p.r of Bullett moulds 8d	0:	4:	2:
1: Grinding stone 2s/6d and 1: Horse Whip 1s one old Horse Harness 3s/	0:	6:	6:
1: p.r old sheep shears 6d half a Barrell of wheat 7s 6d	0:	8:	0:
two lifters att 9d two old Riddles 6d 2: old Bags att 3s/	0:	5:	6:
3: large Hives of Bees att 5s and four small Hives of young Bees 3s/	1:	7:	0:
503ll of pork att 2d and 1: old Horse att 1ll 15s/	5:	18:	10:
1: Mare and yearling Colt 1ll 15s/ and 1: very old Mophradite att 10s/	2:	5:	0:
1: young unbroke Horse att 1ll 15s/ and one unbroke Mare att 1ll 15s/	3:	10:	0:
1: young steer att 14s/ and seventeen Barrells and a half and 1: peck of Corn	7:	0:	5:
1 Axe plow one set of plow Irons	0:	7:	0:
1: old Sword and Belt 1: Barrow and 1: Pow	0:	18:	0:
1: Dozen Buttons att 4d and 1: old Bible 1s/6d	0:	1:	10:
2: Table Cloaths of Huckaback and fifteen napkins	1:	4:	0:

(349)

1: Table Cloath of Diaper and 2: napkins	0:	6:	0:
1: small old looking Glass 2s and 2: old Hatts and one new Hatt 7s/	0:	9:	0:
a parcell of old Cloaths att 1ll 5s and 3: shirts 2: p.r of old Breeches	2:	2:	0:
1: old Handkerchief one old Neck Cloath 3s and 1: pound of Beef 7d	0:	3:	7:
18ll of Ball mettle att 10d and 5ll of old pewter att 7d	0:	17:	11:
67ll ½ of Indifferent pewter att 9d and 1: old Chaffindish 1s 6d	2:	11:	10½
2: old Paddles and 1: old pad 1ll and a parcell old Coopers tools	1:	15:	6:
one old Crosscutt Saw and 1: Hand saw one Augur 1: Branding Iron	0:	7:	6:
1: pair old small Stillyards 6d and one old Dram Bottle 6d	0:	6:	6:
9: peices of large Earthen Ware 18d a parcell of small Earthen ~~Ware~~ Ware	1:	10:	0:
One Trunk half a pound of powder six pound of Shott	0:	11:	0:
1: small old trunk 2s and 17: Bottles 6d a parcell of Glasses 5s/	0:	7:	0:
1: p.r of pistolls and Holsters	1:	0:	0:
One p.r of very old broken pistolls and Holsters	0:	5:	0:
2: Hoes 2s 6d one smoothing Iron 2s/	0:	4:	6:
Charles County March y.e 5th 1725	15:	2:	3:
	62:	1:	6:
By Vertue of a Warrant to us directed to appraise y.e goods and chattells of John Scott late of Charles County Decd we Certifie that we have appraised the same according to y.e tenor of y.e same Warrant as by the above inventory may appear Witness our Hands and Seals:	77:	3:	9:

Nearest of Kinn
John Scott Junr
William Scott
principle Creditors
John Bristoe
8: Sisters

Jno. Hare
Edward Bristoe (Seal)
William Wood (Seal)

Recorded y.e 19th April 1725:
After oath made by y.e Ex.r to y.e truth and perfection
P. R. Hanson. D. C.

X: A List of Debts due to John Scott late of Charles County Decd:

	Lb.o
Maj. Robert Hanson	1659:
M.r John Howard	1900:
M.r Mathew Guibert	1221½
Nicholas ~~[illegible]~~ Lasseld	634:
John Scott	100:
Oliver Birch	50:

(350) Thomas Birch 11 s/ 6 d ... } 7 1/2
Doct. John Haw ...
½ Side
Totall ... 56 02:

X^d: A True and just Inventory of all and singular ye Goods and Chattells Rights and Credits of Thomas Davis Late of Talbott County Deced taken and Appraised by Arthur Jones & Robt Roberts Junr sworn Appraisers for this occasion this eleventh day of February Anno Dni 1724.

6 o g: Ewes and 1: Ramett ...	3:	17:	0:
10 l: lambs and 6: piggs att ...	0:	5:	6:
6 o 4: Cows and 4: Calves & 1: Heifer att ...	6:	4:	0:
10 l: old plough Horse att ...	3:	0:	0:
6 o l: old heather Bed and Bolster and 2: pillows and 1: old blew Rugg & Bedstead att ...	2:	5:	0:
6 o l: old Brownbrigg Rock Bed and very old Rugg and 2: old Curtains and valins att ...	0:	10:	0:
6 o l: old feather Bed and Bolster and 2 old pillows and 1: very old Red Rugg and Bedstead ...	1:	0:	0:
6 o l: frying pann ...	0:	1:	6:
10 a small parcell of old Coopers shoomakers and Carpenters tools att ...	0:	15:	0:
10 a parcell of tanned leather ...	0:	6:	0:
6 o a parcell of wooden lumber ...	0:	5:	0:
10 2: tinn pans 1: old Iron Candlestick 1: old pair of tire tongs ...	0:	3:	0:
10 a parcell of old working tools ...	0:	2:	0:
6 o a parcell of old Iron ...	0:	1:	0:
10 2: Iron potts weight 66 1/2: att ...	0:	16:	6 3/4
6 o l: old Case and Bottles 1: old Brass skillett and 1: Brass Candlestick ...	0:	7:	0:
6 o l: Chest of Drawers ...	1:	10:	0:
10 lb of old pewter ...	0:	5:	6:
6 o l: Iron pestle 2: wedges 2: old pothooks 2: Rackhooks ...	0:	4:	0:
6 o l: Handmill ...	1:	0:	0:
10 2: old Chests ...	0:	5:	0:
6 o l: eight pieced ...	0:	1:	6:
10 a small parcell of meat and Lard ...	0:	8:	4:
6 o 1/2 peck of Salt ...	0:	1:	6:
10 5: Bazzells of Indian Corn ...	2:	5:	0:
6 o l: looking Glass a parcell of Earthen ware and a parcell of old Books ...	0:	4:	0:
6 o 1/2 lb of Shoomakers thread ...	0:	1:	10:

(351)

10 a small Wicker Basket ...	0:	1:	0:
6 o l: old Grindstone ...	0:	0:	6:
6 o a parcell of Beans ...	0:	3:	0:
10 l: old Plough 1: Raw Hide 3: old Cyder Casks ...	0:	12:	3:
10 2: yards Cotton and old Razor ...	0:	4:	9:
	£	27:	6: 2 3/4

We the Subscribers do acknowledge the foregoing Inventory to be Appraised by us:

a Creed
John Wilkinson

Arthur Jones
Robert Roberts Junr
Eliza Davis
Robert Davis

29th aprill 1725:

Abas ye Writing Inv: Ex proved according to forme Before
4 sides Mo:
W: Smith D: Com: of Talb: County

X^d: A True and perfect Inventory of all ye Goods and Chattells of Sam: Hunter Late of Queen Annes County Deced taken and Appraised by us ye Subscribers being first sworn according to law this 13th day of October Anno Dni: 1724:

6 o his wearing apparell ...	3:	0:	0:
10 l: horse Horse ...	4:	0:	0:
6 o l: Bay do small ...	3:	0:	0:
10 l: very old mare ...	0:	10:	0:
6 o g: Hogs of 3: years old att 8 s/ p Hogg ...	3:	12:	0:
10 17: do of 2: years old att 4 s p Hogg ...	3:	8:	0:
6 o p: of old Cart wheels ...	0:	15:	0:
10 l: old mans saddle ...	0:	10:	0:
6 o l: Gunn old ...	0:	10:	0:
10 30: lb of good powder att 9: p lb ...	1:	2:	6:
6 o 26: lb of ditto old att 6: p lb ...	0:	13:	0:
6 o g: 1/2 lb of ditto old att 6: p lb ...	0:	4:	6:
10 a parcell of old tinn ...	0:	2:	0:
6 o l: decanter and 1: glass Salt seller ...	0:	1:	0:
10 6: old Chairs & 3: old trunks ...	0:	11:	0:
6 o l: Case of Bottles ...	0:	10:	0:
10 2: old looking Glasses ...	0:	1:	6:
10 5: lb of old Brass ...	0:	2:	6:
6 o l: Brass Candlestick and Ladle ...	0:	2:	0:
10 1: p of wooll Cards ...	0:	2:	6:
6 o 2: old plow shears and coulters ...	0:	10:	0:
10 1: Chest att 8 s/ to 1: old ditto att 6 s/ ...	0:	14:	0:
6 o 3: Iron Candlesticks old ...	0:	1:	6:
10 1: pair of old tow Cards & 2: old Bills of att	0:	3:	0:
6 o l: large Bible ...	0:	16:	0:
10 a parcell of other old Books ...	0:	4:	0:
6 o 2: 1/2 doz^n of quart Bottles ...	0:	6:	0:
10 2: 1/2 dozen of Brass Buttons ...	0:	1:	0:

(352)

601: Gridiron and Chaffindish old	0:	1:	0:
102: old Razors and 1: Cupping Glasse	0:	1:	0:
601: p.s of pott Racks 1 p.s of Tongs	0:	2:	6:
6 Householl 2s 6d 1: Horse ditto 6s	0:	8:	6:
602: very old Sifters	0:	0:	6:
102: old Tallow	0:	2:	6:
601: old Horse whip one old Cane	0:	1:	0:
102: old Linnen wheels	0:	15:	0:
601: old Woolling D.o	0:	6:	0:
101: old Box iron and Heaters and 1: old spur	0:	2:	0:
604: old whip Lash att 15s Each	3:	0:	0:
101: Cross Cutt D.o att 10s and one Tenant ditto att 3s	0:	13:	0:
602: Pows 4s Each and 1: pock of Pattg.	0:	8:	9:
101: 12: Gallon Runlett	0:	2:	0:
10 a parcell of Earthen Ware and 2: Indian Bowls	0:	6:	0:
101: stone Jugg 8: and 1: 2: gallon Runlett 1s	0:	1:	8:
601: old Churn 1s and 1: old spade 1s 6d	0:	3:	6:
101: Horse Lock 1s and 2: old Curry Combs	0:	2:	0:
602: old narrow Axes 2s and 1: old Drum Line 6: Hooks	0:	3:	0:
601: Handmill 1ff and 1: Grindstone 2s 6d	1:	2:	6:
10 a p.s of small Philyards	0:	6:	0:
601: Iron pattg. ty 52ff att 3d ⅌ ff	0:	13:	0:
101: Ditto q.ty 28ff att 3d ⅌ ff	0:	7:	0:
601: ditto q.ty 14½ff att 3d ⅌ ff	0:	3:	7½
107: ½ Slaughter Hides att 4s ⅌ Hide	1:	10:	0:
609 ff of old Iron att 1d ⅌ ff	0:	7:	5:
101: Harrow w.th Iron teeth	0:	9:	0:
6 old Grubing Hoes 1s and 1: old pail 1s	0:	2:	0:
10 a parcell of Carp.s Tools	1:	0:	0:
601: young Mare of three years old small	0:	10:	0:
609 ff Crop of Tobb.o 1053ff att 1d ⅌ ff is	4:	7:	9:
Debts to 1140ff in Tho: Tanners Hands att 1d ⅌ ff	4:	15:	8:
601572ff Tobacco in Charles Somares hands att 1d ⅌ ff is	6:	11:	0:
604000ff of Tobb.o in Carp.s Earls hands att 1d ⅌ ff	1:	13:	4:
601000ff of Tobb.o in Sam.l Hoges hands att 1d ⅌ ff	0:	8:	4:
10250ff of Tobb.o in Sam.l Cooks hands att 1d ⅌ ff	1:	0:	10:
609 51ff of Tobacco in Gn.o Wrights hands att 1d ⅌ ff	3:	19:	3:
601404ff of Tobb.o in Jane Coffidges hands att 1d ⅌ ff	5:	17:	0:
	£:	68:	13: 1½

Appraisers — Nathan: Connor (his mark) — Marma: Goodhand (her mark)

(353) R: Bennett Grad.s — Elizabeth H her mark Hunter

Walt Carter Grad.s — Joseph I his mark H Hunter

March y.e 24th 1725.

Then came Letitia Hunter Ex.x of Sam.l Hunter late of Queen Annes County Decd and Exhibitted the w.ch in Inventory and proved y.e same in Comon forme Before me:

Wm Homsley Depty Com.y Queen Annes County.

X.d An Inventory of all and singular the Goods Chattells and Credits of Henry Hodson Late of Queen Annes County Decd Appraised in money this twelfth day of April Anno Dni: 1725:

6 his Wearing apparell	00:	15:	0:
107: yards Coloured Dustin	0:	8:	9:
601: Flock Bed and Bolster 1: old Rugg and 1: old Blankett	0:	5:	0:
101: old Bedstead and Cord	0:	4:	0:
601: old Chaff Bed 2: old Blankets	0:	4:	0:
101: Linnen wheel	0:	10:	0:
602: old piggins	0:	1:	6:
101: old Chest 1: ditto w.th out a lid	0:	4:	6:
601: old Box Iron 1: Heater	0:	1:	0:
1010ff Woolling yarn	0:	10:	0:
601ff Wool	0:	0:	6:
107ff 4 Tear Flax att 9d ⅌ ff	0:	5:	9:
6011ff of old pewter att 8d	0:	7:	4:
101: falling Axe 1: ditto old	0:	4:	0:
6017ff of old Iron	0:	1:	5:
101: old Bag w.th a Bushell ½ of Meal	0:	4:	0:
601: p.s of Wool Cards 1: sifter	0:	1:	6:
101: plough Horse 6: years old	2:	0:	0:
601: Mare 10: years old	1:	0:	0:
101: Mare 2: years old	1:	0:	0:
603: Cows and 3: yearlings	6:	0:	0:
101: three year old Heifer	1:	0:	0:
607: sheep att 7s a peice	2:	9:	0:
103: old Hogs	0:	15:	0:
103: young ditto and 1: Barrow	0:	15:	0:
601204ff Cobb. att 2d ⅌ ff	10:	0:	8:
10600: ditto received of Gn.o Pinning rent	5:	0:	0:
6084ff of Bacon att 3d ⅌ ff	1:	1:	0:
10117ff of fresh pork att 7d ⅌ ff	0:	9:	9:
605: 2 Barrells Indian Corn att 8s ⅌ Barrell	2:	4:	0:
10 a parcell old Lumber	0:	4:	0:
	39:	16:	8:

(354) 100 parcell of Cobb: being 354 att. 2 d p ff — 2: 19: 0:

60 lobb: due to y: Decd from Richard Ratcliffe 460. — £ 42: 15: 8:

appraised by
Curpond: & Earle
William Ratcliffe } Sworn Appraisers

Charles C his mark Snowden
William Pratt
John Jones II
William Ratcliffe } Sworn.

Aprill y: 22: 1725:

Then Came Jornall Snowden Adm: & Attorny of Snowden Late of Queen Anns County Decd and Exhibited the Same in Inventory and proved the same in Comon form before me: W: Hemsley Dep: ty Com: y Queen Anns County:

2: 1/2 sides

---

x: A true Inventory of and Singular the goods Chattells Rights & John Gregory late of Queen Anns County Decd as far forth as the same were brought to y: Sight or Knowledge of John Fisher and Wm Parks appraisers appointed for this purpose as Witness our hands this 6th day of May Anno Dni 1724:

60 his Chest and wearing apparell	1:	9:	0:
10 1: little Indentured servant Girl	1:	10:	0:
60 1: Horse and a saddle	2:	2:	0:
10 Bed and furniture	2:	5:	0:
60 33: ff of pewter 9: d	1:	4:	4:
10 1: Chest	0:	7:	0:
60 a looking Glass	0:	3:	0:
10 1: Copper Chafing Dish	0:	5:	0:
60 1: Bible	0:	8:	0:
10 1: saddle	1:	0:	0:
60 1: Bottle Jugg and 3: Glass Bottles	0:	3:	6
10 4: Hoes and 2: narrow axes and a pad lock	0:	5:	6
10 1: Wedge and a Taylors Goose	0:	1:	8
60 1: Cutting Knife and a Razor	0:	1:	0:
10 2: Iron potts	1:	3:	4:
60 a little Mare	1:	0:	0:
10 Wooden Ware	0:	6:	0:
60 4: yards of Linnen one Deer skinn	0:	14:	8:
10 1: smoothing Iron p: of flesh forks and Rack	0:	2:	8:
60 Kind Hood of young Hogges	1:	16:	0:
10 2: Cows and a Heifer	2:	16:	0:
60 1: Anchor and a Runlett	0:	6:	0:

(355)

60 1: frying pann	0:	2:	0:
10 lo lumber	0:	8:	0:
60 seven Bushells and three pecks of Corn	0:	17:	6
Chaff a Bushell of wheat			
60 nine Hundred and Eighty two pounds of Cobb:	4:	1:	10:
60 1: little Hogg	0:	3:	0:
10 ten Bushells of Corn 6: Rockloaths	1:	9:	0:
	£	26:	2: 2:

John Fisher Seal
Wm Parks his + mark Seal

John I his mark Worley
John Hawkins

March y: 18th 1725:

Then Came John Lockhart and Mary his Wife Ex: ts of John Gregory late of Queen Anns County Decd and Exhibited the w: in Inv: y and proved the same in Comon form before me:

2: 1/2 sides

W: Hemsley Dep: ty Com: y Queen Anns County:

---

x: The Goods and Chattells of Patrick Dyer late of Prince Georges County Decd:

One Young stone Horse	1:	10:	0:
1: old saddle	0:	6:	0:
An Additionall Inventory of y: goods	1:	16:	0:

and Chattells of Patrick Dyer late of Prince Georges County Decd appraised in money amounting to the sume of £ 1: 16: 0: Witness our hands and Seals this 28th day of Jan: y 1724:

John Hawkins Seal
Thos Middleton Seal

Wm his mark Dyer Nighest Kinn
Edward Dolin Greatest Cred: we know of no Other

Received the: y 12th 1724: when was Oath made by Thomas Dolon Adm: to y: truth Justice & perfection thereof Sworn before me: Tho: Brooke Gun: Com: y of P: G: County.

1: 2 sides

---

x: Inventory of y: Goods Chattells and Credits of John Smith Late of Prince Georges County Decd as they were appraised by Charles Stone & Sam: Evans therunto Qualified this 2: of Jan: y 1724/5 as follows:

1: old Coat 1: ditto Hatt 4: old Prayer books a frying pann a pint pewter Tankard one Lifter	0:	7:	0:
an old piggin 1: small Iron pott 2: tinn panns 2: old Brass potts 1: Ladle 2: spoons pewter plate 3: Earthen ditto 3: old Bowls 1: ditto Box	0:	4:	0:
	0:	8:	6
	0:	3:	6
	0:	2:	6

(356)

1: Grey and 1: Brown Hoe Mares all old	0:	4:	6:
about 3: pecks of Salt 1: 6: about 3: pecks of Beans 2 & wheat about 3 pecks 2 & Rye 4	0:	5:	6:
a very poor sheats	0:	3:	0:
A Bed tick of Canvas 2: old Blankets and 1: Ditto Rugg	0:	14:	0:
An old saddle John Thorwood	0:	9:	0:
An old Mare and Horse Colt and 1: Mare Colt going 2: years old	3:	0:	0:
	£:	6:	1: 6:
a pewter Salt and a pocket Compass	0:	1:	0:

her
Eliz.d C Smith Widow to the marks Deceased:

Charles Lucas (Seal)
Sam: Evans (Seal)

John Rodery nearest of Kinn
Isaac Lansdale Cred: of Jn.o Smith
Ralph Crabb Cred: to John Smith

Mom.d to allow Ro: Crabb for 315: foot plank which is to pay John Rodery for ditto it being to make y.e Deceased Coffin:

Recd March y.e 24.th 1725: 4

When was Oath made by Ralph Crabb Adm.r to y.e 2: sides truth Justice and perfection thereof sworn Before me:

Tho.s Brooke Gen.l Dep.ty
C: of P: Georges County:

X: An Inventory of y.e Goods and Chattells of Andrew Rose Deced as they were taken & Appraised by Ninian Magruder and Thomas Williams the 11.th of May 1724: Viz.t to

02: sheats	0:	3:	0:
05: sows and piggs	1:	0:	0:
01: small Barrow	0:	5:	0:
04: piggs	0:	2:	0:
01: steer yearling	0:	10:	0:
02: steers 2: year old	1:	4:	0:
01: old Cow	1:	10:	0:
02: heifers and Calves	3:	10:	0:
01: small Heifer	0:	15:	0:
01: Mare 2: year old	0:	15:	0:
60 a parcell of old Lumber	0:	5:	0:
	£:	9:	19: 0:

Prince Georges County May 11.th 1724:

The above Goods and Chattells were taken and appraised by us as witness our hands & Seals

Ninian Magruder (Seal)
Tho.s Williams (Seal)

(357)

The Adm.r made Oath that he knew of no Debts nor Kinn Except one infant:

Recd May 10.th 1725:

When was Oath made by Tho.s Spriggs Adm.r to y.e 1: side Justice truth and perfection thereof sworn before:

Tho: Brooke D: Com.r of P:
Georges County:

X: An Inventory and perfect Inv.y of all the Goods and Chattells of Michael Brown Late of P.te Marys County Deced Appraised by us Edward Baxter and William Thomas Appraised this 4.th day of March 1724: Viz.t to

01: young Heifer and yearling att	1:	5:	0:
01: two year old Heifer att	0:	10:	0:
01: old Mare att	0:	10:	0:
04: pound of pewter and a small Settle att	0:	6:	0:
03: Flag Chairs old att	0:	5:	0:
01: old Bed and old Bolster att	0:	15:	0:
01: old Cow and yearling att	0:	15:	0:
	£:	4:	6: 0:

The above is a true and just appraisem: as Witness our hands y.e day and year aboverwritten:

William Thomas
Edward Baxter

Cred: by Sign
Wm Thomas
Gilbert X his mark Markey
Kindred Sign
Ann her C marks Simms
Hanah her H marks Simms

April y.e 12.th 1725:

Then Came Marshall Duffan Adm.r of y.e 10.th inst. named Mich.l Brown and made Oath that y.e 10.th inst. is a true and perfect Inventory of the Estate of the said Deceased which has hitherto come to his hands and that he knows of no Contealment according to y.e direction of y.e Act of Assembly in such Cases provided sworn Before me:

Tho. Bisquith Dep.ty Com.r of P.te Marys County:

X: An Appraisement of y.e Goods and Chattells of Jn.o William Kirby Late of P.te Marys County Deced and Appraised this 30.th day of March Anno Dom.i 1725.

06 five Cows and four yearlings att 10:	7:	10:	0:
03: heifers 3: year old a piece att 10:	2:	14:	0:
02: years old steers and 1: four year old steer	2:	10:	0:
02: Bulls and to 1: 2: year old Heifer att	2:	5:	0:

(358)

6 of 8: young Hogs and 2: old Horses	12:	10:	0.
6 of 1: 4: year old Horses 2: mares 1: Colt	5:	0:	0:
6 of 8: Head of Sheep and 1: old plough and Cart	2:	15:	0:
6 of 1: Hand mill and 1: pr: Boy ab.	5:	0:	0.
104: Feather Beds and furniture weight 260: at 10: ℔	10:	16:	8.
6 of 1: Feather Bed and furniture	5:	16:	8.
103: Iron pots ab: 92: weight	0:	15:	6:
6 a parcell of old Covering and 68: ℔ of old pewter	3:	15:	4:
10 of 1: old Case and Bottles and a parcell of Table Linnen	1:	16:	0:
6 his Wearing Apparell	1:	10:	0:
10 a parcell of Carpenters Tools and 2: old Guns	1:	8:	0:
6 of 3: Iron Wedges 1: pestle and 1: pr: of Tongs att	0:	6:	0:
10 a Case of old Knives and forks	0:	2:	6:
6 of 1: Case of Pistolls and Holsters, Sword and Radle	1:	0:	0:
6 of 1: spitt and frying pann and one Whip Saw	0:	14:	0:
10 of 1: Oval Table and old Table 4: old Chests	1:	16:	0:
6 of 2: old looking Glasses and 9: old Chairs att	0:	10:	6:
10 of old Spinning Wheels 62: pr: of old wooll Cards	0:	4:	0:
10 a parcell of old Earthen Ware	0:	8:	0:
6 of 2: sides of Leather 1: old Violin	3:	5:	0:
10 6: pound of Cotton and 1: old Bagg and parcell of Iron	0:	9:	8:
10 a parcell of old Cyder Casks	0:	10:	0:
6 of 14: ℔ of thread and a pr: of old Slatter da=shes	0:	16:	0:
10 6: Pair Bottles, fish Gig	0:	2:	6.
6 a parcell of old Lumber	0:	1:	0.
10 a parcell of old Hides	0:	15:	0:
6 of 2: old Pipkins att	0:	1:	0:
10 some Casks	0:	12:	0:
	£:	77:	8: 0:

Appraised by us Thomas Griffin Nath: Coopr

Coopr thereunto sworne as Witnes our hands and Seals to ye Sume of Seventy seven pounds eight Shillings &c.

Geo: Ks Signed
Wm Swan
Rich: Hopewell

Tho: Griffin (Seal)
Nath: Cooper (Seal)

(359)

Recorded April 19th 1725.

Thomas Kirby
High Hopewell

Gen Came Frances Kirby Ex:x of ye: in named Wm Kirby and made Oath that ye: in is a true and perfect Inventory of the Estate of ye: said Decd wch: have hitherto Come to her Hands and that she knows of no Concealm: according to ye: direction of ye: Act of Assembly in such Cases provided Sworn before me:

4 Sides

Cho: Hisquith Depty Com: of St: Marys County.

Debts

x: Owen Smithson Bd		200:
Jacob Williams Bd		100:
Thomas Underwood Bd		120:
Nicholas Guyther Bd		24:
Joseph Fitzgeralds Bd		54:
		498:

An Account of Debts due to Wm Kirby Decd Given by me:

April 16th 1725.

Frances Kirby
mark

---

x: An Inventory of the Goods and Chattells of William Evans late of Cecill County Decd Appraised in Curr:t Money by us ye: Subscrib: being duly Sworn the 29th day of March Anno Dni: 1725.

Viz: One old Camlett Coat vest & Breeches	1:	5:	0:
3: pr: of old worsted Stockings	0:	4:	0:
3: old Hatts	0:	6:	0:
1: silk Handkerchief	0:	4:	0:
5: old shirts much worn and Broken	0:	15:	0:
8: old muslin stocks	0:	4:	0:
7: short old muslin Turnovers	0:	8:	0:
6: old pr: of Sleeve Ruffles	0:	6:	0:
3: old Linnen Handkerchiefs and an old pr: of Brownbrigg Slatterdashes and some old Rags	0:	1:	6:
1: old Ragged Suit of Cloaths	0:	3:	6.
1: Cork Screw Coal and a Horn Comb	0:	0:	7:
The first Volume of Mountaigne's Essays	0:	3:	0:
A small Book called Compassionate Lover=ning to all	0:	1:	0:
1: very old Trunk and a Bitt of old worn Ribbon	0:	1:	1:
1: Silk Housewife & a Bitt of old Ribbon	0:	1:	0:
	£:	4:	3: 8:

Appraised by us as Above

Noah Kinn
John Baldwin
High Mathews

Approved of by Rd: Pearce Decd:

(360) Mem: On ye 29th day of April Anno Dni 1725:
Came Wm Ramsey Ex: of William Evans Decd
and proved ye w: in Ino: by in Comon form According
1:2 sides to my Instructions Before me:

f: Knight Dep: Ty
Com:

N: A True and perfect Ino: of all & Singular
the Goods and Chattells Rights and Credits of
Mr Sam: Dorsey Late of Baltimore County
Decd appraised in Curr: Money by us the Sub=
=scribers viz:

Imp:	6 hogs & wearing apparell	3:	17:	0:
	01: p: of pistolls and Houlsters	1:	10:	0:
	02: Razors and strap and 1: pair of marking Irons	0:	3:	6:
	01: p: of scales and weights	0:	13:	6:
	01: old Left Handed Gun	0:	18:	0:
	01: other smaller	0:	12:	0:
	01: feather Bed Bolster & pillows to 3: old Blankets and old Rugg Curtains & Bedstead	5:	1:	6:
	01: old feather Bed w: th Flock Bed and bedsitt and old furniture	5:	0:	0:
	02: old Lancetts 1: Bottle Lazen 1: pair Tobacco tongs and 1: Penknife	0:	3:	10:
	02: old Inkhorns 1: Butchers stool and pocket Bottle	0:	2:	0:
	01: Ball of Cottonwicks	0:	0:	9:
	04: old Chests 1: Case and 1: Bottle	1:	10:	0:
	01: pair of Holland sheets	0:	15:	0:
	01: p: of ditto old	0:	5:	0:
	10: small parcell of old linnen	0:	2:	6:
	01: Couch and Bed w: th Covering	1:	10:	0:
	01: old Desk	1:	10:	0:
	03: old trunks	0:	10:	0:
	03: old Chairs	0:	4:	0:
	03: Cane Chairs and 1: Cane stool	0:	8:	0:
	01: Warming pann	0:	6:	0:
	01: frying pann	0:	3:	0:
	01: Gridiron	0:	3:	0:
	01: fire Shovell tongs & p: of tongs old	0:	3:	6:
	01: servant man named Stephen Bath	1:	10:	0:
	01: ditto named Lawrence Woodcock	9:	0:	0:
	01: old Damnified Bellmettle pott	0:	16:	0:
	01: Bell mettle Skillett w: t 7: att 15: d	0:	8:	9:
	01: Cow and yearling	2:	10:	0:
	02: larger Cows	4:	0:	0:

(361)

	04: ditto smaller 7: & 3: young Cattle	9:	5:	0:
	029: ½ of pewter att 9: d	1:	2:	0: ½
	06: new Plates att 12:	0:	6:	0:
	05: old D: and 1: old pint pott	0:	3:	0:
	04: porringers att 10:	0:	3:	4:
	00: parcell of Carpenters old tools	0:	13:	0:
	10: pair of Brass Candlesticks and Snuffers	0:	6:	0:
	01: Decanter and Growlett	0:	3:	6:
	02: pewter Salts and 2: Coffee Cups	0:	1:	6:
	01: small Coal pott and a small Mugg	0:	2:	0:
	01: old Bridging and paper Box	0:	1:	0:
	02: Earthen Chamber potts 1: damnified	0:	0:	9:
	01: Sorrell Horse	4:	0:	0:
	01: old ditto	2:	0:	0:
	01: Bay ditto	3:	10:	0:
	01: old bed and Quilt	1:	0:	0:
	01: Grindstone	0:	10:	0:
	03: Iron potts Weight 118: ½ att 4: d	1:	19:	6:
	01: pott trammell and 2: p: of pott hooks	0:	5:	6:
	01: Breeding Mare two ditto two years old Each to 2: ditto 1: year old Each	6:	10:	0:
	04: Bazzells of Indian Corn	2:	0:	0:
	01: ½ Bushell of Wheat	0:	4:	6:
	00: small parcell of old Books	0:	2:	6:
	02: old Horse Collars w: th Hames & Iron traces	2:	0:	0:
	01: spice Morter and pestle	0:	6:	0:
	01: old broken Saddle and old feather Bags	0:	15:	0:
	01: Curb Bridle and Whip			
	02: old fluke ploughs	0:	12:	0:
	01: wood plough	0:	18:	0:
	01: Horse Bell and strap	0:	10:	0:
	020: quart Bottles 5: pints ditto	0:	5:	7: ½
	01: pail 2: piggins and some old lumber	0:	12:	0:
	Sum: Totall	84:	4:	7:

John Dorsey son of Sam: Dorsey
Jane Dorsey
Edw: Hall Jr:

Alex: Warfield Sen:
Wm Stevens Sen:

May ye 20th 1725:
Then Came Edmund Benson Adm: of Sam: Dorsey
Late of Baltimore County Decd and proved this Inv: by
6: ½ sides in Comon form Before me:

Geo: Slater Reg:

N: An Inventory of all and Singular the Goods
Chattells and Credits of Matthew Pearborough Late
of Somerset County Decd Appraised in Curr: Money
as followeth:

Imp:	01: Negro man aet: 48: years of age at	22:	0:	0:
	04: Oxen att	8:	5:	0:

(362)

60 8: Cows three yearlings 4: Cattle of two years old one of three years old and 2: Calves wth fifteen sheep att	15:	1:	0:
60 1: young Horse and Mare att	4:	0:	0:
10 1: handmill att	1:	15:	0:
60 six old feather beds wth some old furniture att	10:	0:	0:
60 3: old Chests two old trunks one old Chest of drawers 1: small old desk att	0:	13:	6:
60 1: old Warming pann frying ditto att	0:	5:	0:
10 1: old pine Cupboard and 1: old standish att	0:	4:	0:
60 a small parcell of old Books two old Guns att	1:	5:	0:
60 8: old Cyder Casks and 2: table frames att		8:	8:
60 1: old broken spice Mortar and two pairs of Stillyards	1:	1:	6:
60 2: old iron potts and 1: spitt att	1:	9:	3:
607 ℔ 3: of worn pewter att	2:	14:	9:
60 3: old Candlesticks one skillett 1: Lance pann att	0:	5:	6:
60 1: old Cask with 9: bottles att	0:	8:	6:
60 5: silver spoons 1: tumbler att	4:	12:	8:
10 2: p^r of old scales wth 2: weights att	0:	5:	0:
60 a small parcell Earthen ware old Bowls att	0:	10:	4
60 1: plough 2: Harrows and 2: Chains att	1:	19:	0:
60 24: ℔ of wooll and 24: ℔ of flaxe thread	2:	0:	0:
60 a parcell table linnen 6: pair of sheets old 1: old Cotton Hammock & open Curtains att	4:	0:	0:
60 a parcell worn Hoes Axes & wedges att	0:	9:	0:
60 1: Coat 1: old Couch & 2 yards linnen att		0:	3:
60 25: foot window glass att	1:	11:	4:
60 40: young living in the woods att	6:	0:	0:
60 12: ℔ old feathers att	0:	8:	0:
Totall is	93:	12:	3:

The above Inv: taken this 9th of July 1724: By

John Turnell (seal)
Wm Polly (seal) } app^ts

Thomas ost of Winn
Nath: Hopkins Junr
Mathew Hopkins
Jos^h Martin
Mary Hampton

April ye 8th 1725:

Came John Fairborough and made Oath upon ye Holy Evangelists of Almighty God that ye wth in Inv: is a just and true Inv: of ye Personall Estate of Mathew Fairborough that has come to his hands possession or knowledge and if any more shall come to his hands or possession he will Exhibitt an Add^ll Inv: of ye same Sworn before me the day and year above written:

John Dunstall Dep^ty Com^r of Som^rsett County.

4: sides

(363) An Additionall Inventory of the Goods and Chattells of Henry Billiard of Annazing County deceased Appraised in Current money by us the Subscribers Appraisers Appointed and Sworn as followeth:

60 a parcell of new Goods that came out of England since the last Appraisment amounting to the Sum of	18:	6:	6

Tho: Coffrey
Daniel Hillyard
Anna her + mark Hillyard

Philip Jones (seal)
Ja: Govane (seal)
being one of his Creditors

1 side

x: An Additionall Inventory of the Goods Chattells and Credits of John Dodd late of Dorchester County deceased vizt

1900 ℔ of Tobacco att 20^s ℔ cent	19:	0:	0:
57 ½ Bushells Indian Corne att 2^s	2:	15:	0:
William Littletons debt	0:	10:	0:
1: old Grubbing Hoe 6: an old Plane Broad 2^s	0:	2:	6:
21 ℔ Thread and Woolling yarn	2:	0:	0:
Appraised the 23^d day of April anno 1725:	£ 24:	7:	6:

Andrew Ramsey (Creditor)
John + H Hollock of Winn
his mark
Henry H Bradley (Creditor)
his mark
William + his mark Paine of Winn

Henry Hooper ⊛
Richard Adams ⊛

April ye 29th 1725:

Came Bridgett Dodd Executrix of John Dodd and made Oath upon the Holy Evangelists of ye Almighty God that the within is a true and perfect Inventory

John Pitt Dep^ty Com^r for Dorsett County.

1½ sides

x: an Inventory of the Goods and Chattells of Benjamin Higdon Lately deceased of Charles County:

60 1: old Horse and young ditto	4:	10:	0:
10 1: old Bed Bolster and Blankets an old Bedstead	1:	15:	0:
60 1: young Barrow and Gelt	0:	0:	0:
10 1: frying pann and three year old heifer	1:	2:	6:
60 1: Calfe and old iron pott and Hooks	0:	5:	0:
60 1: old Chest and Broad Ax	0:	9:	6:
10 1: old Coat and pair stockings	0:	4:	0

364) 6 l: Quilt - - - - - - - 0: 4: 0:
1 l: old Gunn unfixed - - - - - - 0: 7: 0:

9: 5: 0:

Jn.o Harris
her
Mary M Lomnes
marke
his
Charles C Higdon
marke

1:2 sides

Jon.o Boarman Seal
Rich.d Adolon Seal
Gustus Brown Cred.s

X: An Inventory of the Goods and Chattells of John Ellis Late of Charles County Deceased:

6 one broad Ax handsaw 5.s/ a parcell of old Clouths 19/6: - - - - - - - 1: 4: 6:

a Chest 7.s a porringer Cup and shoe buckles 1.s/ 3 sadle Cross and Girt - - - - - 0: 9: 10:

6 wooll Gunns 16.s/ 1 one Horse and an old Mare 3.ff - - - - - - - - 3: 16: 0:

6 l: Grofs of Buttons and four hanks mohair - - - - - - - - 0: 6: 8:

6 5: yards of Broad Cloath 2.ff/ 10 Buck =ram Wadding and lining - - - - - 2: 12: 0:

10 thread silk and one Jnk Horn 2.s/ - - - 0 2: 0:

8: 11: 0:

William Throne
R: his o Suite
marke
Quinn

Benedict Boarman Seal
John Boarman Seal
Gustus Brown Creditor
Hudson Walton Cred.s

X: A List of Debts due to the Estate of John Ellis Deceased:

Rich.d Anderton - - - - - - 750
Richard Suite - - - - - - - 500 desperate
Nathan.ll Suite - - - - - - - 150:
John Roland - - - - - - - - 100 desperate

1500:

Received the 30.th of April 1725: after Oath made by John Higton the Adm.r to the truth and perfection thereof:

1:2 sides

J. Hanson D. Com.ry

X: The Inventory of the Goods and Chattells that were of John Ellis Late of Charles County Deceased Appraised by us Benton Hungerford and Richard Smith this 18.th day of February 172 4/5:

6 2: Cows att 35.s Each - - - - - - 3: 10: 0:

365) 6 l: old Cow att - - - - - - - 1: 10: 0:
6 l: Heifer and 1: yearling att - - - 1: 8: 0:
6 2: old mares one att 30.s/ the other att 15.s/ - - - - - - - - - 2: 5: 0:
6 l: old Bed and Bolster and 3: old Blankets att - - - - - - - 1: 5: 0:
6 l: old Bed and old Bolster att - - - 0: 12: 0:
6 a parcell of Earthen Ware att - - - 0: 3: 0:
6 1: Iron pestle att - - - - - - 0: 4: 0:
6 1: old looking Glass and 1: flask and pair of old Bellows - - - - - - 0: 1: 0:
6 a parcell of old Coopers and Carpenters tools att - - - - - - - 0: 15: 0:
6 2: old Chests and 2: old Spinning wheels att - - - - - - - - 0: 15: 0:
6 6: young Sows and 1: young Barrow att 4.s Each - - - - - - - 1: 8: 0:
6 2: Gilts and 2: young Barrows att 3.s ℔ peice - - - - - - - - 0: 12: 0:
6 11: shoats att 18.d Each shoate - - - 0: 16: 6:
6 1: old Gun att 5.s and a pair of leather Breeches att 4.s - - - - - - 0: 9: 0:
6 1: old padlock and 2: old sickles att 2.s 1: old Brass Kettle 2.s/ - - - - - 0: 4: 0:
6 2: old Iron potts att - - - - - 0: 10: 0:
6 30: pounds of old pewter att 6.d ℔ pound 0: 15: 0:
6 a pair of small Stillyards and 2: small Wedges att - - - - - - - 0: 7: 0:
6 37: pounds of old Iron att a penny ℔.ff 0: 3: 1:
6 2: old Broad Hoes and 2: narrow Hoes att - - - - - - - - - 0: 3: 0:
10 a parcell of old Horse Harness att - - 0: 2: 0:
6 6: pounds of picked Cotton att 18.d ℔.ff 0: 9: 0:
6 2½ a pound of pepper and 2½ a Bushell of Corn att - - - - - - - - 0: 2: 0:
6 1: old Candlesticks and 1: old Drumline 1: pound of Tallow att - - - - - 0: 1: 0:
6 2: small Flyers att 18.d ℔ peice - - - 0: 3: 0:
10 6: Turkeys att 1.s ℔ peice 4: Geese att 1.s/ ℔ peice and 2: Ducks att 6.d ℔ peice and 1 Dunghill Cock att 3.d ℔ peice - - - 0: 12: 9:
6 2: Bushells and ½ Salt att 2.s ℔ Bushell - - - - - - - - - - 0: 5: 0:
6 8: young Barrows att 5.s ℔ peice - - - 2: 0: 0:
6 3: Barrows att 7.s ℔ peice - - - - 1: 1: 0:
6 3: Sows att 5.s Each and 1: pigg att 1.s - 0: 16: 0:
6 a parcell of old Lumber att - - - - 0: 15: 0:

£: 24: 3: 7:

(366) We the within named Barton Hungerford & Richard Smith were authorized and impowered to appraise the Goods and Chattells that did belong to John Glass late of Charles County deceased by vertue of a Warrant sent from Mr. Samuel Hanson Given under our hands and seals the day and year within mentioned:

Elizabeth her mark Glass Qinn Barton Hungerford Seal
Edward Ford as a Creditor
Ja: Calder Creditor
Rich: Smith Seal

Noe other Qinn or known debtors to the deceased

17th May 1725:

Received after Oath made by the Adm: &c to the truth 5: sides and perfection hereof

S. Hanson Ch: Com: By

Charles County ss: An Inventory of all and singular the Goods and Chattells of William Compton late of Charles County deceased as follows viz:

Imp: One Bed being the best	2:	5:	0:
Item two old Beds with very bad Covering att 30s Each	3:	0:	0:
Item three Bedsteads att	0:	12:	0:
Item a parcell of wearing apparell very much worne	1:	0:	0:
Item 5: old Wooden Chairs att 12d Each	0:	5:	0:
Item an old small Case and seven Bottles	0:	4:	0:
Item two sorry small Tables	0:	4:	0:
Item one small Guilded Drink 2s one smaller ditto 1s	0:	3:	0:
Item one looking Glass	0:	8:	0:
Item 2: Iron potts att 10s one ditto with a hole in it and a Cracht Iron Pottle 8s	1:	5:	0:
Item two frying pans att 2s Each	0:	4:	0:
Item one Chest 5s two very sorry old ditto 5s	0:	10:	0:
Item a small parcell of Glass Bottles Viols &c	0:	2:	0:
Item two small pictures in Guilt frames att 3d Each	0:	0:	6:
Item five peices of Earthen Ware att 12d Each	0:	5:	0:
Item a small Iron pattracko att 5s one old unfixt Gunn 10s	0:	15:	0:
Item one Cutlash or sword	0:	2:	6:

(367)

Item two Whipsaws	2:	10:	0:
Item a parcell of Carpenters tools Planters Tools and several other necessarys	3:	0:	0:
Item an Iron pestle and a sett of Iron Wedges	0:	12:	0:
Item 32: lbs best pewter att 8d pound 1: 1s 4d 24 lbs worse ditto att 6d pound 12s	1:	13:	4:
Item one very small spice mortar with an Iron pestle	0:	2:	6:
Item four pluke Hoes att	0:	1:	6:
Item one old saddle and Bridle 6s 2: Siffers att 12d Each	0:	8:	0:
Item one small old worne Grindstone	0:	1:	6:
Item one small old Cannoe and Iron Chaine	0:	6:	0:
Item two silver shirt Broaches att 9d Each	0:	1:	6:
Item a parcell of Wooden Lumber	1:	5:	0:
Item a small Box of Lumber (viz:) several small little necessary trifles	0:	10:	0:
Item three old silver spoons of the value of	1:	19:	4½
Item one Horse 30s one very old mare and horse Colt 15s	2:	5:	0:
Item 15: Hogs about 2: years old each att 6s Each	4:	10:	0:
Item one small young Boar 5s two shoats att 3s Each	0:	11:	0:
Item 5: Cows att 30s Each 7lb 10s 0: one young steer att 25s one young Bull 15s one two years old Ditto att 10s one yearling att 7s	10:	7:	0:
Item about a Quarter of a pound of thread att	0:	1:	0:
	41:	9:	8½

The above Inventory appraised by us the Subscribers this thirtieth day of March Anno Domini 1725:

Thomas Howard Seal
Just Brown Cred:
William his mark Guody Seal
Thomas Howard a Cred:

The above Inventory approved of by us the Subscribers two of the nearest of Kinn to the within deceased:

Adam his mark Weaver
William his mark Compton
Qinn

Debts due to the deceased from the several persons following viz:

Ralph Falkner . . . . . 400 desperate

(368) James Waters 130:
John Lomax 6: Barrells Corne
After Oath made by the Adm.rix to the truth and
perfection of the within Inventory the same was
5: Sides Received 4.to 17: 4.th May 1725: ff J: Hanson D: Com.ry

---

An Inventory of the Goods and Chattells of John Gibson Late of Charles County Deceased appraised by us the Subscribers viz.t

4: Barrow Hogg att 15:s ff 4: Sows and 12 piggs 36:f	4:	16:	0:
One feather Bed Bolster 2: Blankets 1: Rugg and a Hide	2:	5:	0:
6: small Shoats att 2:s ff	0:	12:	0:
One Flock Bed and two very indifferent Blankets	0:	12:	0:
a parcell of Wearing Apparell	2:	19:	0:
10:ff of pewter att 8:d ff 36:ff of pott Iron att 3:d ff	0:	15:	8:
one frying pann 2:s one old Tobacco Box 4:d	0:	2:	4:
One Box Iron and Heaters a pair fire tongs and flesh forks	0:	7:	0:
11: Glass Bottles 22:s a parcell of Earthen Ware	0:	4:	10:
One old large Chest 8:s/ ½ Bushell Beans 18:d	0:	9:	6:
a parcell of Working Tools and 24:ff Pocket Iron 8:d ff	1:	3:	8:
1:ff Gunpowder and 3:ff shott att	0:	1:	0:
a parcell of Lumber and 5:ff old Iron	0:	6:	5:
2: Basketts and old meal sifters	0:	2:	6:
One pair of Linnen Breeches 2/: and 3: Barrells of Corn 10:f ff	1:	12:	0:
22: foot of ½ Inch plank 11:d	0:	0:	11:
One Horse and Mare	6:	10:	0:
One Cow Bigg with Calf and a yearling	2:	15:	0:
One old Gunn 15:s/ one side saddle and 2: old Bridles	1:	1:	0:
179:ff of Bacon 4:d ff and 88:ff of Porker 2:d ff	3:	14:	4:
	29:	4:	2:
One Violin att 20:/ and 16:ff Hogg Lard 4:d ff	1:	5:	4:
30: 9: 6:	2:	30:	9:	6:
5: Goose and Ganders 18:d ff 6: hens att 8:d ff	0:	10:	6:
Totall	31:	0:	0:

---

(369) By virtue of a Warrant from the Com.ry Office the 19.th day of February 1724. We the Subscribers have ff appraised the Goods and Chattells of John Gibson ff Deceased as they came to our Sight according to the best of our Judgement Witness our hands and Seals this ff 23:d day of February 1724.

William Penn (Seal)
Benj.a Douglass (Seal)

John his ∧ marke Shawson: Relation
Jno.: his Ⅰ marke Shawgun: Relation
John Ⅰ Payne Grod.
signe
Thomas Haughton Grod.

25:th May 1724:
Received after Oath made by M.r Raphael Neale the ff Adm.r to the truth and perfection hereof J: Hanson D: Com.ry
3: Sides

An Inventory of the Goods and Chattells of Eleanor Philpott Deceased March 10:th 1724.

Goe one Negroe Woman att 30:ff one Child 7:ff to one Ditto 5:ff	42:	0:	0:
Goe one feather Bed and furniture att	4:	10:	0:
To Seventy seven pound of pott Iron att 2:d	0:	12:	10:
Go thirteen pound of pewter att 7:d	0:	7:	7:
Go one Box Iron without Heaters	0:	1:	0:
Go a small parcell of Earthen Ware	0:	1:	0:
Go 4: young Barrows att 4:s two Sows att 3:s 9:d	1:	2:	0:
Go one old Horse 10:s to one Mare and Colt 30:s/	2:	0:	0:
Go three Cows and yearlings att 30:s/	4:	10:	0:
Go two three year old Heifers 20:s ff	2:	0:	0:
Go two year old steers att 12:s/	1:	4:	0:
Go one two year old Heifer att 10:s/	0:	10:	0:
Go one four year old steer att 25:s/	1:	5:	0:
Go one yearling att 7:s/	0:	7:	0:
To seven Ewes and Lambs att 6:s 9:d	2:	[illegible]	0:
Go old Lumber att 5:s ff	0:	5:	0:
To one Gown and petticoat and shift apron	2:	10:	0:
Go one pair of stays att 10:f	0:	10:	0:
To one Gown and Suite of Hand Cloths att	0:	15:	0:
Go 8:ff Cotton att 18:d	0:	12:	0:
	£ 67:	4:	5:

Appraised By:
Edw.d Philpott ff
Charles Philpott ff
Peter Harrant ff
Just.s Brown Creditor ff

John Courts (Seal)
Charles Courts (Seal)

29:th May 1725:
The within Inventory was this day received after Oath made by the Ex.tr to the truth and perfection thereof
2: Sides J: Hanson: D: Com.ry

(370) Inventory of the Goods and Chattells &c: of the Reverend Sam: Skippon of the City of Annapolis in Ann Arundell County in the Province of Maryland Clerk deceased first duly sworn Appraised by Wm Cumming and Thos: Gibson Cont: at the late dwelling House of the said Sam: Thos: and 6th Jan: By 1724:

To money in the deceased's possession & given an Account of by Mr: & Dorothy Skippon the deceased's widow before Benj: Gasker Esq: sworn to	1:	8:	7:
In the Hall			
6: Cane Chairs att 5s: p peice	1:	10:	0:
5: ditto Large old and Damnified att 3s/ p peice	0:	15:	0:
One Large looking Glass Cracht	0:	15:	6:
Four Pictures 3: 6: p peice	0:	14:	0:
Fifteen smaller ditto 2s	1:	10:	0:
1: Card table Cracht	0:	14:	0:
In the first Room above Stairs			
1: feather Bed with two Blankets a paire sheets two pillows a paire Callicoe Curtains and new valland Curtains Counterpinn and 2: suites Valling all old with Bedstead Iron Rods	11:	0:	0:
a Dressing Table and Dressing Glass	2:	10:	0:
a Silver Watch	6:	0:	0:
an old Card table seven China Saucers a Sugar pott and milk pott all unsorted and 1: small Earthen Coa pott	0:	10:	0:
One Earthen Jugg and 1: small ditto hung with pewter hooks one old Sconce	0:	10:	0:
Two Large Damask table Cloaths and 4: Dutch Diaper Table Cloaths	4:	18:	0:
One old Diaper Table Cloath and 12: Damask Napkins	1:	14:	0:
five silver spoons 10: d 15: 6: 16: oz:	3:	9:	11:
One paire Tongs fire shovell and Bellows	0:	10:	0:
One paire Scales with Box and some weights and one Low Rush Bottom Chair	0:	13:	6:
In the second Room above Stairs			
fifteen very old Holland shirts	3:	15:	0:
all the rest of the deceased's Wearing apparell Night gowns Coats Westcoats & Breeches and Stockings 2 black Bobb Wiggs Gloves all old and 1: Cane	10:	8:	0:
a paire old leather Bags and old Boots and 1: paire new shoes	0:	17:	6:

(371) an old playing Card Table and one old Chest Drawes

	1:	0:	6:
3: Quart Decanters and 1: pint ditto one Earthen punch Bowl 1: glass Cruitt two small drinking Glasses and 1: Case bottle	0:	18:	6:
a feather Bed with two ticks 3: sheets one Quilt and paire Blankett a Bolster two pillows and two pillow Cases & five Curtains and valling & Bedstead and Coaster all old	9:	0:	0:
In the Kitchen			
a very old Flock Bed a feather Bolster two Blankets a Rugg all old	1:	15:	0:
a Brass Jron and 2: Hearters and 2: smoothing Irons	0:	14:	0:
4: Brass Candlesticks 1: paire Snuffers and Case and 2: Brass Chafing Dishes	0:	16:	0:
One Large and one small Iron spitt	0:	8:	0:
a frying pann old tinn Cullender and Funnell	0:	4:	0:
a Brass old Warming pann	0:	6:	0:
One small Bell mettle skillett and one small Bell mettle mortar a large old Brass Coa Kettle the pipe broke	0:	13:	9:
a small Earthen Butter pott and Iron Flesh forks 6: Ivory Handled Knives and five forks and two horn Handled forks in a Box	0:	13:	6:
a paire old small Skillyards a Close stool Box and Earthen pann a Chest with Lock	0:	10:	0:
Two pailes one old broken Jaron Sifter and one old Jaire ditto	0:	3:	6:
One ten Gallon Cask one tinn Sugar Box and one small Butter pott Scrubing Brush tinn Sauce pann and Shoe Brush all old	0:	5:	0:
5l: old pewter 1s: 2: 1s	2:	19:	6:
11: ½ mettled Ditto att 10: d	0:	9:	7:
a Brass Kettle weight 29: l 1s 8: d	2:	8:	4:
a Servant named Mable Wheely three years and halfe to serve	11:	0:	0:
James Rose a servant Boy near two years to serve	5:	0:	0:
Co 3120: Cobb: said to be in the Sherriffs of Cecill Countys hands 12: 6: p Cent	19:	10:	0:
Co 1062 g: tobacco said to be in the Sherriffs of Sam: Scott Countys hands 12: 6: a Cent	66:	8:	8:
Co 12: Dozen and 7: Quart and 2: Dozen and 8: pint Bottles 1s 15: Dozen 42s 6: p Dozen	1:	18:	2:
some of the Acts of Assembly of the province of Maryland to 19: year 1717: wanting several Leaves	0:	4:	6:

(372)

An old Plate a Razor a Cobb: Box & a Plate	0:	7:	0:
2: Blank paper Books bound and 1: small ditto	1:	0:	0:
Eight Silver Buttons weight 1: oz: 18: dr: 6: pd: gr:	0:	7:	5:
a pair small Silver shirt Buttons	0:	1:	1:
4: Silver Teaspoons 1: pair Tongs & strainer weight 2: oz: 16: dr: 8: pd: 6: gr:	0:	18:	4:
Classicke Authors Butlers Rothorick & in 12: a small Horace in Latin 12: the same in 8: Valerius Maxcimus in Latin & old	0:	2:	9:
Plinys Naturall History in five vol 12:	0:	7:	0:
Martials Epigrams in Latin 12: and Holl Homers Iliad in Greeke	0:	3:	6:
Eight Latin Books in large Octavo and thirty three Books in small Octavo and 12: History Books	1:	10:	0:
Nathan: Brents translation of Fl: history of Trent in folio	0:	6:	0:
The second Book of the Lives of the Primitive Fathers (1st Wanting)	0:	2:	6:
Spotwoods History of Scotland to the Reign of King James ye sixth	0:	4:	0:
Calderwoods History of Scotland in fol	0:	6:	0:
Bishop Ushers Life and Letters in fol	0:	10:	0:
Cornelius Tacitus description of Germany	0:	2:	6:
Ten History Books in small 8:	0:	10:	0:
a parcell of Pamphletts and some small musicall Books 2 horn Combs	0:	10:	0:
Divinity Books and Church Controversies & Catena Aurea in folio and Index of the whole in Latin	1:	1:	0:
Bishop Andrews Sermons	0:	12:	0:
Rich: Hookers Laws of Ecclesiasticall politie an Exposition of St: Pauls Epistle to the Collossians in Latin bath 4: the grounds and Contempt of the Clergy in 8:	0:	9:	0:
Fifty Eight Books whereof 6: in quarto and all the rest in 8: and 12: Severall there of of Church Controversie all old & att: a peice	2:	2:	7:
Chaucers Poetry in English folio a pocket Book with a shagreen Cover pen and small paper Book	0:	13:	0:
1: large Bible in folio	0:	18:	0:

(373)

2: Latin Books in folio with Comentarys on the Apostles Epistles	1:	0:	0:
1½ Cordwood	0:	12:	0:
4: Dozen and 9: Breast and 5: Coat Buttons unsorted	0:	2:	8:
parcell Fidle strings and a few Gardon & seeds	0:	2:	4:
1: pair Tongs and poker 1: Iron Grate and & fender	0:	12:	6:
One hundred ninety seven pounds ten shillings and Eight pence Current money:	£: 197:	10:	8:

The being Creditors of the Rev: Sam: Philipson Deceased do here=by certifie that we approve of ye: herewith appraisment:

William Cumming Cheal
Cho: Gobson

Robert Gordon Creditor &
William Black &
Char Cole &
Dan: Carroll &

Oath made hereto by Amos Garrott Esq: his adm: March ye 19th 1724: before:
John Beale Depty Com: Ty Annarund: County:

Mem: no Relations save the Deceased & Widow who is gone for England:

V: An Inventory of the Goods and Chattells of Walter Tobia late of the City of Annapolis in Annarundell County Deceased taken and appraised by us the Subscribers Sworn Appraisers in Current money this sixteenth day of February Anno Dni: 1724:

Ten feather Bed Bolster pillows and torn Blanket Rugg a pair of sheets Curtains Bedstead	2:	10:	0:
Ten flock Bed & Bedstead old	1:	2:	0:
Ten: Iron pots and hooks weight 84: lb: att 4: d: lb:	1:	8:	0:
Ten old pewter weight 26: lb: att 9: d: lb	0:	19:	6:
Ten: pair pott Tramills	0:	12:	0:
Ten frying pann flesh fork skimer a pair of tongs a ladle and Gridiron	0:	9:	0:
Ten trunks old	0:	4:	0:
Ten old flock Bed the ticken Rotten 3: old Rugg two old Blanketts a bolster a Feather Bed and pillow Bedstead and Cord	0:	15:	0:
Ten: tables	0:	18:	0:
Ten old Chest of drawers 2: old Boxes	0:	6:	0:
Ten Chest	0:	7:	0:
Ten five old matted Chairs very much broke	0:	2:	6:

(374)

One pair Bellows	0:	1:	6:
One spitt Saucepann very old skillett Iron and Ladle	0:	5:	8:
Curtinn Cover two Iron Irons and two Locators	0:	8:	0:
Cloths deceased Wearing apparell very old and Rotten	1:	0:	6:
One pair money scailes and weights very old	0:	2:	0:
One old Lumber	0:	3:	6:
£	11:	14:	2:

We being Creditors of Walter Dobie deceased do hereby Certifie that we approve of the herewith appraisment:

Amos Garrett
Ja: Frazer
1/2 2: 1/2 sides

Cesar Chisolin
John Jordan

Oath made hereto by Mary Tobie als Monroe his Admnx. this 22d aprill 1725: Before me:

John Beale Dep: Com: Ly
Annarund: County:

X: A True and perfect Inventory of all the Goods and Chattells of Alexander Mitchell of Baltimore County Chirurgeon deceased taken and made in Current money of this Province by John Ashman and George Walker appointed appraisers of the same this 13th March 1724:

Wearing apparell	4:	8:	6:
Cash and plate	1:	7:	5:
1: Chest of Drawers 6: foot long and 3: high quantity 35: drawers	1:	15:	0:
1: ditto 4: foot long and 3: foot high quantity 16: drawers	1:	0:	0:
1: ditto quantity 56: drawers	2:	5:	0:
8: six quart shop Bottles	0:	16:	0:
17: three Quart ditto	1:	5:	6:
18: Ointment shop pottes	0:	9:	0:
13: Syrrop ditto	0:	8:	8:
11: Pill ditto	0:	2:	9:
8: Cinct: Bottles	0:	5:	0:
24: Spices ditto	0:	8:	0:
2: Dozen two Ounce Vials - 40: glasses & stoppers	0:	4:	0:
2: 1/2 Dozen Common ditto	0:	1:	2:
3: Dozen quart Bottles	0:	7:	6:
3: small Earthen Basons	0:	2:	0:
6: Blood porringers	0:	1:	6:
3: pair tooth Drawers	0:	4:	0:

(375)

2: old Syringes	0:	4:	0:
12: old pewter	0:	8:	6:
1: Mettle Mortar and pestle	0:	8:	0:
1: Marble ditto	0:	6:	0:
1: old pair Jack Boots and spurs	0:	8:	0:
1: old pair Leather Bags with brass locks	0:	11:	0:
2: Locks	0:	4:	6:
5: Shatules and 1: old Taylors shears	0:	3:	0:
2: old pair Weights and scailes	0:	6:	0:
1: Cloath Brush	0:	1:	0:
3: yards Canvas	0:	3:	0:
1: old pair Brass Snuffers	0:	0:	6:
2: Razors	0:	2:	0:
1: old sword	0:	2:	6:
1: parcell of Books	3:	8:	0:
1: parcell of Medicines	6:	12:	11:
1: old Snuff Box	0:	2:	6:
1: looking Glass	0:	12:	0:
4: pewter Potts viz: 1: pint 1: 1/2 pint 1: Gill 1: 1/2 Gill	0:	5:	6:
1: old pallett Bed and pillow	0:	9:	0:
Servants Bedding	0:	12:	0:
1: Stone Bottle	0:	1:	0:
1: old Horse	7:	0:	0:
1: young ditto	10:	0:	0:
1: old saddle and 3: old Bridles	0:	13:	0:
1: Servant Girl Distempered	9:	0:	0:
1: distempered man Servant	7:	0:	0:
1: Servant Boy	12:	0:	0:
1: pair Garters	0:	1:	0:
1: old Chest	0:	4:	0:
1: Watch	6:	0:	0:
£	82:	19:	11:
2: Hogsheads tobacco Weighing 1112: net	9:	5:	4:
£	92:	5:	3:

A true and perfect Inventory of the Goods and Chattells of Alexander Mitchell late of Baltimore County deceased taken and Appraised by us:

George Walker
John Ashman

Ja: Frazer Creditor
Wm Chapman Cred:
no Relations

prerogative Office June 9th 1725:

Then Came Robt Gordon Administrator of Alexand: Mitchell Deced and proved this Inventory in Common form Before me:

4: 1/2 sides

Geo: Plater Reg:

X: All Inventory of the Goods and Chattells Rights and Credits of Robert Vance late of Kent County

(376) Deceased taken and appraised by Capt. Sam. Thomas and Thomas Pinor this 26th day of January Anno Domini 1725/4:

01 his wearing apparell	1:	17:	6:
01 flock Bed Bedstead and furniture ff	2:	0:	0:
01 Chaff Bed Bedstead and furniture ff	0:	18:	0:
01 saddle and Bridle	1:	8:	0:
01 Card of mettle Buttons	0:	3:	0:
01: Iron pott weight 49 ff	0:	12:	3:
01: ditto weight 24 ff	0:	6:	0:
01: old musket	1:	2:	0:
01 pickle	0:	1:	0:
01 frying pann	0:	2:	6:
01 in Iron Crank	0:	3:	6:
02: small Beer Casks	0:	4:	6:
01 two 2: Gallon Runlotts	0:	1:	0:
02: small powdering tubbs	0:	6:	0:
01 pail and 2: piggins	0:	3:	0:
01 bucket	0:	1:	0:
1 a halfe bushell and a peck	0:	3:	6:
02: old Chairs	0:	3:	6:
01 an old Riddle	0:	1:	0:
01 pitch fork	0:	1:	0:
01 sifter and sifting tray	0:	2:	6:
01 small Chest	0:	6:	0:
01 500: weight of Corke	4:	3:	4:
01 Box Iron and Hooters	0:	3:	0:
02: small Grinding stones	0:	2:	6:
01 parcell of Cutters and Joyners tools	2:	19:	6:
01 a parcell of spindles and Handles	0:	9:	0:
02: broad Axes and an Adze	0:	8:	0:
01 Handsaw and Coopers Axe	0:	4:	6:
04: Augurs	0:	5:	6:
01 froe and draining Knife	0:	2:	6:
01 a parcell of Hoggs of Lard	0:	9:	0:
014: barrells of Indian Corne	7:	0:	0:
05: bushells of barley	0:	6:	0:
019: bushells of Oats	1:	8:	6:
02: Raw Hides	0:	6:	0:
02: yards of Osnabriggs	0:	2:	0:
072: ff of dried Beefe	0:	9:	0:
01 a hand Vice	0:	1:	9:
02: stone Jugg	0:	1:	3:
03: stools and one Bench	0:	1:	6:
02: Books	0:	2:	0:
014: ff of powder	0:	8:	2:

(377)

01: small King and Bench hook	0:	1:	4:
040: ff of old gronall 2: d	0:	6:	8:
01 dozen of Quart bottles	0:	3:	0:
01 a stock lock	0:	1:	0:
01 farrow plate	0:	2:	0:
01: Cutting Knife	0:	0:	6:
05: Cows	7:	10:	0:
02: three year old Heifers	2:	10:	0:
01: two year old steer	0:	15:	0:
01: year old	0:	7:	0:
01: two foot Rule	0:	1:	0:
0066: foot of Plank	0:	5:	6:
01: glue pott	0:	0:	6:
01 Horse named Brandy	4:	0:	0:
01 Horse named Thacher	2:	10:	0:
01 Mare named fancey	2:	10:	0:
01 Mare named tippitap	1:	10:	0:
01 an old saddle	0:	4:	6:
056: bushells and a peck of Wheat	8:	8:	0:
03: breeding Sows	0:	15:	0:
019: young Hoggs	2:	0:	0:
0130: ff of tobacco	0:	10:	10:
04: yards of halfe thick	0:	4:	0:
01 plow and share and Coulter Chains	0:	16:	0:
01 Chisell and 2: wing plane irons	0:	2:	0:
02: barrells of Rotten Corne	0:	4:	0:
02: Collars and 1: pair of Hames traces	0:	4:	6:
05: yards of Broad Cloath trimming	4:	10:	0:
0 Cash in the Hands of John Willson Jun[r] Taylor	1:	9:	6:
0150: ff of tobacco in the hands of Mr. James Murphy	0:	12:	6:
0250: ff of tobacco in the hands of Wodgar Crouch	1:	0:	10:
0384: ff of tobacco in the hands of Rich[d] Malar	1:	12:	0:
0150: ff of tobacco in the hands of Rich[d] Marshall	0:	12:	6:
05: bushells of Indian Corne in the hands of John Corwarding	0:	8:	4:
Off Cash in the hands of Mr. James Harris	5:	0:	0:
0 Cash in the hands of Robert Joey	0:	2:	6:
0 Cash	0:	0:	8:
05: bushells of wheat	0:	15:	0:
0200: ff of tobacco in the hands of Wm Windorhill	0:	16:	8:
0 Cash in the hands of Philip Hill	0:	11:	0:

(378) One pair of stockings in the hands of Honor Munck 3: 0:

Sumo totallis . . £: 83: 16: 4.

Thomas Pinor (Seal)
Jam: Thomas (Seal)

Abraham Rodgrave Senr: doe approve of this Inventory as being the nearest Relation (Seal)

The above Abraham Rodgrave is ally: Relations:
Richard Simmonds all the Creditors to ye Decedts Estate (Seal) May the 7th: 1725:

7: 1/2 sides — The above Inventory proved in forme of law before me.

Thynson Dolty Comy
Kent County:

2: An Inventory of the Goods and Chattells of John Cliff late of Talbott County Deceased as att follows viz:

One his Wearing apparell	6:	8:	0:
One his Wifes Wearing apparell	3:	13:	0:
One: peice of silk poplin quantity 25: yards att 1s 6d ℔	1:	18:	6:
One: yards and 3/4 of stuff at 1 one shilling ℔	0:	4:	9:
One: yards of Grosett . att 2s/ ℔ . . .	0:	8:	0:
One 26: 1/2 yards of Dowlas att 2s ℔	2:	13:	0:
One 15: 2 yards of Camlott att 2s/	1:	11:	0:
One 9: and 1/4 yards of Scotch Cloath at 1s/	0:	9:	3:
One 31: 3/4 yards of white Harnes att 14d ℔ .	1:	16:	10.
One 26: yards of Garlick att 18d ℔	1:	19:	0:
One 22: yards of Dowlas att 2s ℔	2:	4:	0:
One 13: 2 yards of Irish linnen at 16d ℔ . .	0:	18:	0:
One 30: yards of Brown Lancaster linnen att 1s/	1:	10:	0:
One: Course Bedticks one at 20s and the other at 18s in all is	1:	18:	0:
One 3: yards of Bolster Tick at 13d ℔ . .	0:	3:	3:
One one pair of shoes	0:	4:	6:
One 40: yards and 1/2 of Brown Lancaster linnen att 12d ℔	2:	0:	6:
One 7: yards of Dowlas att 2s/ ℔	0:	14:	0:
One 9: Dozen of Coat Brass buttons and Eight ditto more	0:	16:	1:
One 7: yards of skitty Gray att 12d ℔ . . .	0:	7:	0:
One one Bed and furniture the Bed filled with feathers	6:	0:	0:
One one small do: with old furniture . . .	3:	10:	0:

(379) One: Ditto with Ruge Bolster & Blankett & sheet and Truckle Bedstead 2: 15: 0:

One one old Ditto and some Covering . . . 2: 5: 0:

One one old Ditto more with mean Covering . . 0: 15: 0:

One one Chest 7s/ one Calfskin Trunk 15s/ . . 1: 2: 0:

One one old Leather Trunk 6s/ an old Table 2s/ 0: 8: 0:

One: Iron pottes weighing 155: att 3d ℔ . . . 1: 18: 9:

One 35: ℔ of pewter att 10: ℔ to 39: ℔ of old ditto att 8d ℔ 2: 15: 2:

One 3: pair of pothooks att 2s 6d to one broad Ax att 18d one ditto 3s/ 0: 7: 0:

One 13: ℔ of old Brass att 12d ℔ to 59: ℔ of old Iron Ware att 4d ℔ 1: 12: 8:

One one Cross Cutt Saw att 8s/ to one ditto 6s/ one Linnen Wheell 9s/ one ditto 2s/ . . . 1: 5: 0:

One 88: ℔ of old Iron att 1d ℔ to a sett of Iron Wedges weight 26: ℔ att 3d 0: 11: 0:

One a parcell of Coopers tools old att 12s/ to 45 ℔ of Wooll att 8d ℔ 2: 2: 0:

One 2: Narrow Axes att 7d ℔ 2: files and 1: sett for a saw att 18d 0: 3: 0:

One a parcell of old Carpenters tools 6s/ to one smoothing Iron and Hearters 2s/ . . . 0: 8: 0:

One an old Gunn 6s/ to an old side saddle 10s/ to a parcell of old table Linnen 6s/ . . . 1: 2: 0:

One 1: 1/2 yards of fustian 18d to a small looking Glass 4s/ 0: 5: 6:

One one Cloaths Basket 1s/ to a pair of Iron scales and weights 8s/ 0: 9: 0:

One one small Mortar and pestle for spice 3s/ to a parcell old Books 5s/ 0: 8: 0:

One 10: yards and 3/4 of shooting linnen 18d ℔ . 0: 16: 1:

One Cash 8: ℔ 7s 11: to a dozen of coast Mohair Buttons att 4d ℔ 8: 9: 11:

One a parcell of thread att 3s 6d to a peice of narrow Tape 1s/ 0: 4: 6:

One 5: ℔ 1/2 of shott 2d ℔ one drams Glass 6d one tinn funnell 4d one paper Box 4d . . . 0: 2: 1:

One a parcell of white Earthen Ware 5s/ to a parcell of Course ditto 5s/ 0: 10: 0:

One 7: old tinn pannes 1s/ to 2: peices of Earthen Ware 2s 6d 0: 3: 6:

One one Broad Hoe 18d to 1/2 dozen Glasses att 18d 0: 3: 0:

One one pair of old Wooll Cards 18d to a pair of old Ditto 18d 2: 9:

One an old large Wooden Chair 2s/ one old Flag Chair 1s/ one Sifter 1s/ one Cagg 18d . 0: 5: 6:

(380)

607 lb of nailes att 5 d ℔ to 10 lb ½ of feathers att 18 s ℔	01:	19:	0:
02 old frying pans 18 d to one knive and fork 1 s one old coulter shear and chaine	0:	11:	6:
04 Cows and Calves att 2 lb 5 s ℔ to 3 steers att 2½ years old ℔ att 1 lb 5 s ℔	12:	15:	0:
00 one steer aged 4½ years old att 2 lb to one ditto 3½ years old 1 lb 15 s	3:	15:	0:
04 young Cattle one year and ½ old 15 s ℔ to two heifers 3½ years old ℔ 1 lb 10 s ℔	6:	0:	0:
03 Cows att 1 lb 15 s ℔ to one Bull 3 year ½ old 1 lb 5 s ℔ to 9 sheep att 5 s 6 d ℔	14:	9:	6:
02 Barrows att 4 years old 10 s ℔ to 7 spade Cows att 1 year ½ old att 4 s ℔	2:	8:	0:
010 Barrows att 1 year and ½ old 4 s ℔ to 11 Cows att 5 s ℔	4:	15:	0:
05 Piggs att 8 d ℔ to 21 shoats half a year old att 2 s ℔	2:	5:	4:
08 Barrows 2 years ½ old att 7 s ℔ to 2 spade Cows att 8 s ℔	3:	12:	0:
00 one Draft Horse 7 years old att 4 lb 10 s to one old ditto 14 years old 2 lb 10 s att	7:	0:	0:
00 a mare Colt 1 year and ½ old att 1 lb to an old wooding plow very old 5 s	1:	5:	0:
00 a servant Boy named David Harluck about 9 years to serve att	12:	0:	0:
00 a negro Boy aged about 12 or 13 years old att 28 lb	28:	0:	0:
00 a negro Girl aged about 14 or 15 years old att 28 lb	28:	0:	0:
056 Barrells of Indian Corne att 8 s ℔ to 10 Bushells of wheat att 3 s 6 d ℔	24:	3:	0:
00 one thousand one hundred and twenty six pounds of pork at penny ½ ℔ to 250 lb of beef at penny ℔	8:	1:	7:
018 lb of tallow att 4 d ℔ to 6 lb of sixpenny nailes att 5 d ℔ to one grubing hoe 1 s	0:	9:	6:
00 one paire of old handmill stones 12 s to an old Grindstone 18 s	0:	13:	6:
00 an old Loom for Weaving with some old slays and Harnis	2:	10:	0:
07 17 pounds of Tobacco att 1 d ℔	32:	19:	9:
010 s in Cash to 21 lb of yarne to 16 lb of thread or linnen yarne	2:	15:	0:
00 a parcell of old lumber 10 s to 2 pailes 2 noggins 1 figgin ½ bushell all old 7 s	0:	17:	0:
Totall	£275:	2:	3:

(381) We the Subscribers having first taken our Oaths att according to the Warrant directed to us do return the within Inventory as a true and just account of all the Goods Chattles Rights and Credits of John Cliff Late of Talbott County deceased in Curr: money so far forth as they came to our Sight or knowledge att as Witnesses our hands and seals this 17th day of Novem=ber Anno Domini 1724.

Cho: Marton
Joseph Bowdle

Phebe Marton
John Alexander } Exec: att

George Cliff nearest of Kinn att

James White att

March ye 23d 1724:

Then came John Cliff surviving Executor of John Cliff and Exhibited the within Inventory and proved the same in Comon: forme before me:

Jn: Bozman
Dep: Com: of Talbott County

13: 2 sides

December ye 20th 1722:

An Inventory of all and singular the Goods and Chattles of Ralph Elstone Late of Talbott County deceased Appraised in Current money of this province by Thomas Lockwood and William Barker being Qualified for that purpose according as the Law directs in that Case:

01 his Wearing apparell att	3:	0:	0:
06 young Barrows att 6 s ℔	1:	16:	0:
02 Sows and 3 piggs att	0:	13:	6:
01 old Caine att	0:	3:	0:
01 old feather bed bolster 1 sheet one paire Blankets and Rug all att	3:	10:	0:
02 old Chests att 6 s ℔ 18 12 s to 1 old paile att 2 s 18	0:	14:	0:
01 trivell 1 s 6 d to 1 iron spitt 3 s 6 d 18	0:	5:	0:
01 paire of tongs 1 s 6 d to 1 paire of Taylors old shears 9 d 18	0:	2:	3:
016 lb of old pewter att 7 d ℔ 18	0:	9:	4:
06 lb of old brass att 6 d ℔ 18	0:	3:	0:
01 paire of pott Racks att	0:	3:	4:
016 lb of old iron att 1 d ℔ 18	0:	1:	4:
01 iron pott spitt att	0:	2:	6:
012 lb of old iron att 1 d ℔ 18	0:	1:	0:
03 glass bottles att 9 d to 1 old tinn funnell att 3 d	0:	1:	0:
00 a parcell of old tools for a Carpenter att	0:	3:	0:
a parcell of old Wooden lumber att	0:	4:	0:
Wm Barker att	£:	11:	11: 9:

Jh: Bozman Creditor

Mr. George Robins Adm. declares that he knows of not any more Creditors save himself:

Quinn { William his WE mark Elston
Roger his mark Elston

October 3d 1724.

Then William Barker made Oath on the holy Evangelists of Allmighty that Thomas Lockwell was with the said Barker assistant to the appraising the above Goods and Chattels w.ch were the Estate of the above Ralph Elston Deceased and that they both agreed to the value as is stated in this Inventory but since is Deced before he could sign the Inventory

Sworn before me:
Jh: Bozman Dep.ty Com.y
Talbott County:

May 21st 1725.

Then came Mr. George Robins Adm. of Ralph Elston Exhibited the within Inventory and proved the same in Common form before me:
Jh: Bozman Dep.ty Com.y Talbott County.

A True Inventory of all and singular the Goods Chattels and Credits of Joseph Hill of Anne Arund: County Gent. Deceased appraised at his Late Dwelling House by Mr. Robert Lusby and Mr. William Mackubbin and is as followeth:

Imprimis:	Ca. Cash	91:	14:	2 3/4
	Ca. Wearing Apparell	20:	0:	0:
	Ca. table Linnen	1:	9:	0:
	Ca. parcell of pillowbers	0:	12:	0:
	Ca. 9: pair of sheets and 1: odd sheet	10:	0:	0:
	Ca. seven Beds and furniture	28:	10:	0:
	Ca. 16: 4: dis. of old Plate att 5s ℔ Ounce	40:	6:	0:
	Ca. 8: negro men att 40: ℔ each	320:	0:	0:
	Ca. 4: negro Women att 36: ℔ each	144:	0:	0:
	Ca. 3: negro Boys att 30: ℔ each	90:	0:	0:
	Ca. 4: small negro Children att 15: ℔ each	60:	0:	0:
	Ca. 3: superannuated negroes att 5: ℔ each	15:	0:	0:
	Ca. 52: ℔ 1/2 of Pewter att 12d ℔ ℔	2:	12:	6:
	Ca. 31: 1/2 of old Ditto att 6d ℔ ℔	0:	15:	9:
	Ca. one brass Kettle 31: 1/2 att 16d ℔ ℔	2:	3:	0:
	Ca. parcell of iron potts 155: att 3d ℔ ℔	1:	18:	9:
	Ca. 2: pair of Hand irons 142: att 6d ℔ ℔	3:	11:	0:
	Ca. one old Bell metle skillett and Pestle and Mortar	1:	5:	0:
	Ca. new Goods in the Store	325:	13:	4:
	Ca. saddles swords and Pistolls	0:	9:	0:

Ca. Gridiron and Hatter	0:	3:	6
Ca. 4: Chests	1:	5:	0:
Ca. 6: Buckets and pailes	0:	12:	0:
Ca. 8: Earthen potts	0:	8:	0:
Ca. Joyners Planes	0:	5:	0:
Ca. sugar Loaves	2:	13:	4:
Ca. a parcell of Chests	1:	5:	0:
Ca. Lerentore	1:	10:	0:
Ca. 3: Calles	1:	14:	6:
Ca. parcell of old Chairs	1:	0:	0:
Ca. parcell of Empty Bottles	1:	10:	0:
Ca. a most Country Oven	0:	6:	0:
Ca. parcell of Cyder Casks and other Tubbs	2:	10:	0:
Ca. a parcell of Grindstones	2:	0:	0:
Ca. pair of Quarle stones	1:	10:	0:
Ca. 12: Looking Glasses	0:	7:	0:
Ca. and Iron pott	0:	15:	0:
Ca. an Iron Kettle	0:	9:	0:
Ca. 12: Carts and Wheels	4:	0:	0:
Ca. 6: Crofs of pipes	0:	8:	0:
Ca. 130: Head of Cattle att 30s ℔ Head	195:	0:	0:
Ca. Horses Mares and Colts	29:	0:	0:
Ca. 60: Head of Sheep	21:	0:	0:
Ca. 12: Boats	4:	5:	0:
Ca. negro Woman and Child with W.m Jones	40:	0:	0:
Ca. one silver Watch	5:	0:	0:
Ca. one Prospect Glass	0:	10:	0:
Ca. sixty Cord of Wood att 4s a Cord	12:	0:	0:
Ca. one young mare	2:	0:	0:
Ca. sixty head of Hogs att 6s a peice	18:	0:	0:
Ca. pair of money Weights and scales	0:	9:	0:
Ca. one pair of Great scales and weights	0:	15:	0:
Ca. five Earthen Chamber potts	0:	2:	6:
Ca. 124: pounds of wooll att 6d a pound	6:	2:	0:
Ca. 500: of Plank att 1d a foot	2:	1:	8:
Ca. Cases of Bottles	1:	0:	0:
Ca. two Guns	1:	12:	0:
Ca. parcell of old Books	0:	15:	0:
The Sum of the Inventory	£ 1538:	3:	0 3/4
Ca. 282: ℔ of Tobacco att 1d	1:	3:	10:
	£ 1539:	6:	10 3/4

Appraised by us
Rich.d Hill
Levin Hill
Joseph Hill
nearest of Robert Lusby (Seal)
Quinn { William Mackubbin (Seal)

No Creditors in Mary land as I know but Doctor Charles Carroll:

(384)

April 14th 1725:

Mr Henry Hill Executor of the Deceased took his Oath to the truth of the within Inventory and List of Debts Bequeathed to me: John Boyle Depty Comry

6: 1/2 sides

Annarund: County:

A List of Bonds Bills Notes and Accounts Due to the Estate of Joseph Hill Late of Annarund County Deceased:

Zach: Maccubbin Note	8:	8:	9
Richard Cotall Ditto	13:	18:	3
Wm Mattubbin Bond	100:	0:	0
Sarah Arnold Note	11:	13:	6
Mary Boyce Bond	2:	0:	11
Wm Gillon Bond	34:	16:	6
	170:	17:	11
Thomas Lusby Note	8:	8:	6
Robt Freshwater Bond	22:	11:	8
Sarah Hill Bond paid	45:	4:	1
Stephen Sanders Bond	2:	19:	3
David Richards Bond	10:	6:	1
Edmund Weyman Note	5:	0:	0
John Lockerman Bond	8:	13:	3
Wm Whitehead Bond	38:	12:	4
upon Bond Sporato	312:	12:	1
Protested Bills			
John Todd	8:	4:	6
Charles Turner	2:	18:	9
On Account Sporato	11:	3:	3
Moses Locompte	1:	14:	9
Sarah Bacon	1:	2:	11
Robert Freshwater	0:	15:	0
John Selby	1:	14:	0
Gary Howell	1:	8:	3
Sam: White	13:	14:	4
David Richards	3:	3:	8 1/2
Francis Gallorell	1:	10:	0
Richard Hollson	1:	3:	8
Ebenezer Rumney	3:	15:	0
Thomas Brannock	3:	8:	2
	33:	9:	9 1/2
Wm Andrews	0:	10:	0
Sam: Mattubbin Jun:	3:	17:	2

(385)

Henry Bateman	6:	18:	0
Geo: Bird	51:	3:	6
Robert Brown	3:	2:	3
Patick Coil	3:	16:	9 1/2
Geo: Dashell	23:	3:	1
Alexander Stuart	7:	4:	7
John Andrews	3:	3:	0
Basill Noell	0:	18:	6
Levin Hill	16:	9:	3
Wm Griffith	0:	2:	6
John Mattonakin	0:	13:	6
Sarah Russell	1:	3:	8
Moses Rodney	0:	8:	6
	158:	4:	1
Jos: Young	7:	13:	1
John Powell	7:	0:	3
John Gresham	1:	15:	0
John Gresham Jun: &	0:	7:	0
Humph: Godman	5:	1:	0
Edward Griffith	4:	12:	6
Thomas Harris	0:	9:	5
John Hack	8:	3:	2
	193:	5:	6
Edmund Weyman	5:	8:	0
Wm Wright	14:	10:	5
Walter Campbell	1:	5:	9
John Smith att L: Hills	0:	17:	4
Ezek: Lillis	15:	8:	3
Capt Darby Luxo	1:	0:	0
Nich: Shepard	1:	17:	6
Cornelius Howard	1:	8:	8
Tho: Howard	0:	6:	0
	235:	7:	5
Christopher Granger	0:	13:	6
Thomas Hinton	7:	6:	8
Thomas Humphreys Esq &	11:	16:	9
Charles Turner	4:	0:	6
Benj: Gasker Esq &	0:	7:	6
James Stuart	4:	13:	3
Do Stuart Geo: Gatto	2:	8:	0
Hannah Johnson	0:	9:	3
John Johnson	0:	5:	6
	269:	0:	4
Elizabeth Saly	1:	5:	11

(386)

Wm Mattubbin	19:	15:	2:
Sam: Harvey	2:	19:	10:
Mary Cobie	4:	5:	9¾
John Doderidge	7:	12:	1:
Sarah Hill	11:	0:	6
Peter Overard	5:	0:	9
Rach: Freeborn	6:	1:	6
Wm Pattison	23:	1:	2:
Francis Jarvis	8:	8:	6
Anthony Ruley Sen:	1:	12:	6:
Richard Coottell	66:	7:	0:
	424:	18:	6¾

John Shivers	15:	9:	11:
John Evans	3:	19:	2:
Wm Allen	2:	16:	7:
Robert Johnson (Barber)	1:	4:	0:
John Smith Carpenter	5:	4:	1:
Benjamin Granger	4:	13:	6
Leonard Robinson	0:	16:	8:
Wm Puntany	10:	9:	3:
James Hutchins	0:	13:	0:
Christopher Hollywood	6:	16:	0:
	477:	0:	8¾

John Clark	1:	11:	0:
The Honoble the Governour paid	9:	8:	6
John Copeland	0:	12:	0:
Thomas Baldwin	3:	1:	3:
Edward Coil	3:	7:	9:
John Williams	4:	1:	10:
Wm Whitehead	67:	4:	4:
John Todd	5:	19:	3:
Nath: Palmer	0:	7:	6
Anthony Ruley Jun:	0:	6	6
Wm Munroe	0:	18:	1:
Henry Baldwin	0:	8:	7:
Moses Mattubbin	1:	2:	6
	575:	9:	9¾

Joshua George	0:	6	0:
Guy Mock	1:	0:	1:
Mathias Van Bolber	13:	0:	10: stg:
William Puntany for a Horse	7:	0:	0:

(387)

Thomas Chackerill	2:	5:	0:
John Lewis Herryman Geo: Cobb:	3:	0:	0:
Benjamin Freeman Geo: Ditto	3:	0:	0:
Sarah Russell	2:	5:	0:
Zach: Cadle	2:	5:	0:
Wm Hinton	2:	5:	0:
	611:	16:	8¾

Doct: Richard Hill	51:	3:	10:
Henry Baldwin	0:	5:	0:
Henry Bateman paid Bills	11:	14:	3: stg
Humph: Godman	7:	0:	0: Do:
Tho: Lynthitum	2:	5:	0:
Ezek: Gilles	8:	2:	8:
Peter Overard	5:	19:	3: stg
James Maxwell	1:	18:	0:
Richard Young Sen: Note	4:	15:	8:
Thomas Baldwin Note	3:	17:	7:
	708:	18:	11¾

John Stuart Carpenter	3:	6	0:
Edward Parish	0:	3:	0:
Nich: Ridgley stor paid Bills	7:	5:	8:
Richard Sympson stor paid bill	10:	0:	3:
John Thompson	0:	4:	6
Widow Hutton	0:	16:	0:
John Bates	0:	3:	0:
John Mattubbin son of William	1:	10:	1:
Doctor Thomas Godman	1:	1:	0:
John Hammond son of Charles	0:	18:	4:
Capt: Wm Lane	5:	0:	0:
John Young	47:	13:	4:
On account sporate	787:	18:	1¾
On Bond sporate	312:	12:	1:
On protested Bill sporate	11:	3:	3:
	1111:	13:	5¾

Desperate Debts as follows #

Thomas Johnson Baltimore	60:	0:	0:
Barnett White	3:	0:	6
Tho: Johnson (Elk River)	0:	15:	0:
John Rawlos (Mont Isle)	3:	16	7½
Samuel Skippon	3:	11:	0:
Philb: Ryley	0:	15:	10:
John Ryan	2:	7:	0:
Charles Lapiere	3:	17:	5:
Richard Bokott	5:	9:	3:
John Smith Baltimore County	47:	1:	0:

(388)

Robert Bayley Bond	50:	6:	0:
Jos: Powell Note	3:	0:	0:
Gilbert Pattison	29:	4:	6:
John Harris (boatman) Bond	7:	0:	0:
	220:	4:	1½

Richard Jones protested Bill	11:	0:	0:
Thomas Hammond do.	15:	1:	6:
Jos: Powell	6:	5:	1:
Edward Lee protested Bill	10:	0:	0:
David Claton	0:	7:	9:
Thom: Lamkin	1:	16:	9:
Thomas Cook	2:	7:	9:
James Mark	1:	5:	0:
Jos: Thomas	2:	2:	0:
Mary Loirco	2:	13:	10:
	273:	3:	9½

Robert a Jones	5:	10:	6:
Andrew Norwood	0:	18:	6:
Wm Hawton	0:	13:	5:
Robt Bazill	0:	19:	0:
Eliz: Anchors	1:	1:	3:
Wm Gibbons	0:	18:	3:
John Conaway	1:	9:	0:
Mark Lifoly	3:	17:	6:
Edward Richmoy	1:	12:	10:
Rich: Fowler	0:	12:	0:
	280:	16:	0:

Richard Lawson	28:	9:	10:
Robert Thomas	4:	7:	9:
Walter Tobie	12:	3:	11:
Thomas Cook	3:	19:	11:
John Harris	4:	7:	1½
Nicholas Bayley	4:	7:	7:
Andrew Leachman	6:	7:	11:
Dan: Lark	13:	18:	3:
Eleanor Gross	4:	5:	7:
David Brannock	1:	9:	0:
James Smith	11:	3:	0:
Randolph Edgerton	4:	16:	7:
	300:	12:	5:

Esther Purling	5:	3:	7:
Wm Emerson	1:	7:	3¾

(389)

Thomas Edgerton	2:	18:	6:
Wm Kilburn	0:	9:	6:
Wm Bayley	6:	16:	7:
Gilbert Pattison	3:	18:	3:
Jonas Jones	4:	11:	11:
Lawrence Lain	0:	8:	11:
Timothy Sullivan	5:	14:	8:
Andrew Christo	0:	12:	9:
Thomas Menelaus	0:	11:	0:
Robert Lewis	0:	8:	7:
Alexander Sinclair	0:	14:	0:
	414:	7:	11¾

Richard Jones	21:	17:	8:
Wm Hutton Carpenter	11:	0:	0:
John Brown	0:	18:	0:
Robert Bayley	1:	0:	0:
John Taylor	1:	4:	0:
Wm Hamilton	1:	2:	6:
Morgan Rogers	1:	14:	7:
	453:	4:	10¾

Wm Jones South River Bond	47:	3:	6:
Ditto protested Bill	6:	0:	0:
Ditto	20:	0:	0: do.
Ditto	27:	05:	1:
Wm Jones Govern protested Bill	12:	0:	0:
Ditto	10:	0:	0: do.
Ditto	12:	0:	0: do.
Ditto	15:	2:	9:
	602:	16:	2:

Thomas Bruff Bond	2:	16:	1:
Edward Taylor Note	0:	19:	6:
John Gatorill Bond	24:	7:	11:
John Gross Bond	6:	19:	10:
John Lain Bond	9:	13:	10:
Timothy Trasey Bond	1:	8:	0:
Richard Thompson Bill	17:	8:	8:
Richard Martin Bond	8:	3:	8:
Phil: Powell Note stod:	0:	2:	7:
Henry Powell Note stod:	0:	7:	0:
Trant: Pape Note stod:	0:	14:	0:
John Taylor Note stod:	1:	1:	6:

(390)

John George Bond	6:	3:	9:
	683:	2:	6:
Rich: Miller	3:	8:	0:
Guy Williams	11:	12:	7:
Mos: & Richard Holt & Wm Davies	5:	0:	0:
Timothy Hill	5:	0:	0:
	708:	3:	1:
Thomas Cooley	2:	2:	3:
Richard Holt Bond	21:	0:	0:
Richard Moore of Barbadoes	50:	0:	0:
Ditto Moore of Barbadoes	55:	0:	0:
Captain John Mitchell protested Bill	3:	0:	0:
Ditto Mitchell protested Bill	7:	14:	6:
Philester Welch protested Bill	7:	7:	6:
Edward Carter	50:	0:	0:
Rich: Norcott 531: ℔ Cott:	2:	4:	3:
Desperate debts	906:	10:	7:
Sperate debts	1111:	13:	5¾
Totall goods & bad debts	2018:	4:	0¾
Capt: Robert Garvis	1:	0:	0:
Thomas Watson a Tanner	0:	7:	6:
14½ sides Wm Rabett	0:	12:	6:

X: An Inventory of the Goods and Chattells of John Wood late of Kent County Decd in Current Money taken and Appraised by us the Subscribers this 14th day of August Anno Dni: 1724:

60 Wearing apparell	1:	10:	0:
10 013: ½ of ℔ Cott: att 8: 4: ℔ pound	4:	4:	5½
60 9: Barrells of Indian Corn att 8: 4:	3:	15:	0:
	9:	9:	5½

Noe Relations or Creditors to the Estate:

Harmanus Schoo
Mathias Daly

May ye 7th 1725:

1: side Then the within Inventory proved in forma Bono before me:
Chynson Depty Com: ye Kent County

1724¾ Feb: ye 28th — An Inventory of all the Goods Chattells Rights and Credits of John Harvey late of Kent County Decease as appraised by us the Subscribers:

60 3: paire of stockings	0:	7:	0:
10 1: paire shoes and a paire Buckles	0:	6:	0:
60 2: Hatts	0:	2:	0:

(391)

60 Coat West and 2: paire of Breeches	0:	15:	0:
ditto			
60 1: paire of Leather Breeches	0:	16:	0:
60 1: falling Axe	0:	5:	0:
60 650: pounds of Cott: ℔	2:	11:	0:
60 800: ℔ Ditto next year for a Horse	6:	0:	10:
1450: ℔	8:	11:	10:

Cost
Mathias Daly — a Surgy greatest Creditor
G: Washburne 400: ℔ Cott:

John Hall his mark
Samuell S Norris his mark

May ye 7th 1725:

1½ sides Then the within Inventory proved in forma Bono before me:
Chynson Depty Com: ye Kent County

Feb: ye 15th day 1724:

X: An true and perfect Inventory of all and singular the Goods & Chattells of George Nix late of Talbott County Deceased Appraised in Current Money of this Province by Richard Chance and William Barker who were sworn thereto:

60 his Wearing apparell 6: to one old Horse 10:	0:	16:	0:
60 one old Feather Bed Rugg Bolster and pillows att	2:	0:	0:
60 1: old Battell Bed old Rugg Bolster and pillows att	0:	10:	0:
60 13: ℔ of pewter att 8: ℔ to 3: ℔ ½ of old ℔ att 4: ℔ is	0:	9:	10:
60 500: ℔ of Tobacco att 1: ℔ 2: ℔ 1: 8: to cash 9: 10: is	2:	11:	6:
60 1: Cow att 1: ℔ 15: to 1: heifer att 1: ℔ 5: to 1: yearling att 15: is	3:	15:	0:
60 1: Axe att 2: 6: to one old saddle att 4:	0:	6:	6:
60 48: ℔ of pott Mettle att 3: ℔ 12: to 7: young Hogg att 3: ℔ is	1:	13:	0:
60 1: sow and piggs att 10: to 3: shoats att 1: 6: ℔ is	0:	14:	6:
60 one old Gunn att 10: to one pocket and halfe of salt att 6: is	0:	10:	6:
60 a parcell of old Carpenter and Coopers Tools att	0:	3:	6:
60 a paire of old pott hooks att 1: to 1: pocket att hook att 10: is	0:	1:	10:
60 6: Bottles att 3: ℔ to one old frying pann att 6: is	0:	2:	0:
60 2: tables att 2: 6: ℔ two old Chests att 2: ℔ to 1: Jugg 1: is	0:	10:	0:

(392) A parcell of old Lumber att 0: 11: 0:

£: 14: 15: 2:

Jh: Bozman - - -
George Shannahaune } Ord: Sts
Francis Armstrong Jnocent of Kind Rich: Chance Seal
John Price Kinn
Wm Barker Seal

May 12th 1725:

Then came Phebe Nicks Adm: Ex: of George Nicks and Exhibitted the within Jnventory and proved the same in 3: 1/2 sides Common forme Before me: Jh: Bozman Dep:ty Com:y
Talbott County:

A true and perfect second Additionall Jnventory of the Goods Chattells and Credits of Wm Marton of Talbott County Decd appraised and valued the 8th day of May 1725: by David Robinson and Wm Hodges as follows viz:

Ad Em: 6 Cows of Tobacco Received in the year 1722 att 10s p Hundred	3:	0:	0:
6 Calves Received in the year (23) att 13s 4d p Hundred	4:	14:	4:
6 Cash Received by Francis Harrison	5:	1:	3:
p Ms Maynaidoar	0:	5:	0:
p Sam: Eason	0:	5:	2:
p Nicholas Lowe	0:	1:	6:
p Henry Bowdle	1:	18:	0:
p Thomas Martin	1:	0:	0:
p Sarah Longo	0:	4:	0:
p Solomon Longo	0:	4:	6:
p George Robins	0:	5:	5:
p Richard Gorsuch	0:	3:	0:
p Negroe Jonix	0:	4:	6:
	17:	6:	8:

Certified p us the Subscribers being appointed to view and value the same: David Robinson Seal
Wm Hodges Seal

Dan: Maynadoar
Joshua Bowdle } Kinn
Thos Foster Cunliffe John Nutter
Thos Marton } Ord: Sts May 12th 1725:

Then came Richard Giles and Phebe his Wife Ex:ts of Wm Marton Deceased and Exhibitted the within Jnven- 2: sides tory and proved the same in Comon: forme Before me: Jh: Bozman Dep:ty Com:y Talbott County

---

(393) An additionall Jnventory of the Goods Chattells of Mich: Forboy Late of Talbott County Decd Appraised in Current money by us the Subscribers this 21st day of May Anno Dni: 1725: viz:

6 Oxen att 20s p Hundred	6:	15:	6:
6 Barrells of Indian Corne att 8s p Barrell	6:	8:	0:
6 Bushells ditto att 20d p	0:	3:	4:
6 head of two year old Hogs att 4s p	3:	4:	0:
6 1/4 pound of Ginger	0:	0:	2:
6 2: pound of old Iron att	0:	0:	2:
Totall	16:	11:	2:
6 3: Tobacco Hogsheads att 1s 6d p	0:	4:	6:
	16:	15:	8:

Joshua his mark Clarke } Ord: Sts
Fra: Armstrong
William his WB mark Brown Seal
Sam: Davies Seal

Michael his M mark Forboy
William his W mark Forboy } Kinn

June 4th 1725:

Then came John Forboy Ex: of the last Will and Testament of Mich: Forboy Deceased and Returned the within Jnventory and proved the same in Common 1: 1/2 sides forme Before me: Jh: Bozman Dep:ty Com:y
Talbott County:

A true and perfect Jnventory of all & singular the Goods and Chattells of Ann Garrett of Charles County Deceased Appraised by us the Subscribers this 22d day of March 1724:

1: feather Bed and 4: old Blankets and a Rugg att	2:	10:	0:
a parcell of pewter	0:	15:	0:
2: Iron pots and Hooks	0:	8:	0:
1: pair of flesh forks an Iron Hook a old frying pan	0:	1:	0:
a Box Iron and 2: Hoators	0:	1:	6:
a parcell of Tinn Ware	0:	1:	6:
a parcell of Earthen Ware and 5: Bottles	0:	4:	3:
an old Chest and a old Box	0:	6:	0:
a parcell of Yarne	0:	3:	0:
a parcell of Wearing Cloathes	2:	10:	0:
a parcell of old Lumber	0:	5:	0:
Eight Dunghill Fowles	0:	4:	0:
an old Axe and 1: Hatchett and 1: Runlett	0:	2:	0:
Eight Bushells and 1/2 of Corne	0:	17:	0:
	8:	8:	3:

(394)

Francis F his mark Capshaw Exd: John Graxson
Richard R his mark Chapman Exd

noe more known Creditors nor any
Plain Capable of Signing:
Received this 11th of June 1725: after Oath made by
1/2 sides the Adm: to the truth and perfection hereof:
J: Hanson D: C:

Charles County ss: An Inventory of the Goods
&: and Chattells of Richard Coe Late of said County
deceased Appraised in Current money of Maryland this first day of May Anno Domini 1725: viz:

05: Cows and 1: Calfe	7:	10:	0:
01: two year old Heifer and 3: yearlings	2:	0:	0:
019: small Hogs	2:	14:	0:
01: Mare and young Horse	3:	0:	0:
01: feather Bed and furniture	4:	0:	0:
02: old Ditto	3:	0:	0:
04: old Chairs and a Table	1:	12:	0:
01: old Cubboard and Chest	1:	0:	0:
To a parcell of Carpenters and Coopers Tools	0:	10:	0:
01: Iron pestle and a parcell of old hoes and Axes	0:	15:	0:
01: Box Iron and Heaters 1: Iron spitt and smoothing Iron	0:	5:	0:
00 a parcell of Earthen and Glass Ware	0:	12:	0:
00 a parcell of old Wearing Cloaths	0:	10:	0:
01: old Violin	0:	5:	0:
02: Brass Candlesticks	0:	4:	0:
02: Iron potts and 1: frying pann	0:	11:	6
To 1: old spinning Wheele	0:	5:	0:
00 a parcell of Lumber	1:	2:	0:
03: fifty Gallon Casks	0:	15:	0:
00 a parcell of old Books	0:	6	0:
01: old Crosscutt and Connant saws Bath Gauge	0:	6:	0:
048: ℔ of old pewter at 8: ⅌ pound	1:	18:	8:
01: Grindstone	0:	2:	0:
05: ℔ of shott at 3:	0:	1:	3:
	33:	4:	5:

Signed and sealed
Exd:
Geo: Brown
Wm Goody

John Howard
and
Cuthbert Thompson
Appr:s

---

(395)

23: June 1725:
Therewithin Inventory was received after Oath
1/2 sides made by the Adm: to the truth and perfection thereof
J: Hanson D: C:

NB: no Known Debtors:

D: 02: old Cows at 30: ⅌ peece is	3:	0:	0:
03: three year old Heifers at 30: ⅌ peece	4:	10:	0:
01: 3: year old steer at	1:	10:	0:
02: year lings at	0:	10:	0:
06: Barrow Hogs at 10: ⅌ peece	3:	0:	0:
012: small Hogs at 8: ⅌ peece is	4:	16:	0:
02: feather Beds and 2: Bolsters Covering at	8:	0:	0:
01: Quilt at	0:	17:	0:
028: ½ ℔ of old pewter at	1:	3:	4:
00 one Iron pott and Hooks at	0:	4:	8:
01: Iron pestle 4: 6: and 2: Iron Wedges at 3:	0:	7:	6
00 one pair of small stillyards 6: and one pott Rack 4:	0:	10:	0:
00 a parcell of Earthen Ware at	0:	13:	0:
00 one Dozen of Glass Bottles	0:	2:	6
02 ½ a Dozen of old Napkins and 2 towells	0:	4:	6
05: ½ yards of Camblett at	0:	9:	2:
02: ¾ yards of Bolster Tick at	0:	2:	6
02: yards of Check linning at	0:	2:	4:
03: yards of Irish linning narrow at	0:	3:	0:
05: yards of yard Wide linning 1: 2: 8 ⅌ yard	0:	5:	10:
01: Brass Candlestick	0:	1:	6
00 a parcell of old House Lumber	2:	1:	0:
01: Grindstone 2: 6 and 1: Butter pott 1: 6:	0:	3:	6
	32:	17:	4:

This is a true and perfect Inventory of the Goods and Chattells of Susannah Thomas Late of Charles County deceased taken by us on the fourth day of May in the Tenth year of his said Lordships Dominion Anno Dni: 1725:

William Williams Exd: of Susannah Thomas Decd
noe more Exd: to be found
George Thomas
Charles C his A mark Adams
debts due to the Decd
John Gantt 1350
3: 1/2 sides

William Williams Exd
Thomas T his mark Wright Exd

Received the 23: June 1725:
Plain after Oath made by the Exs: to the truth and perfection thereof:
J: Hanson D: C

(396) Inventory of the Goods and Chattells of
Mr: William Mathews late of Charles County Decd
appraised in Current money by us the Subscribers
the 26th day of may Anno Domini 1725:

Thirty three old sheep att 7s: a peice	11:	11:	0:
Eighteen Lambs att 4s: a peice	3:	12:	0:
One break Horse Eight years old att	5:	0:	0:
One break Horse att	2:	5:	6:
One break mare and yearling Horse Colt	3:	0:	0:
One break mare att	2:	0:	0:
Three young Horses att 45s: a peice	6:	15:	0:
one two year old Horse att	1:	0:	0:
Three mares and yearling Horse Colts	7:	10:	0:
One mare and young Colt att	1:	15:	0:
Two young mares att	2:	10:	0:
Three steers att	4:	15:	6:
Two Cows and yearlings att	4:	0:	0:
Three heifers and one yearling att	4:	5:	0:
Five Cows and Calves att 35s: a peice	8:	5:	0:
Four heifers att 15s: a peice	3:	0:	0:
Four sows and five piggs att	2:	0:	0:
Twenty Eight young Hoggs att	0:	11:	4:
Twenty Eight Geese att	1:	15:	0:
6 Feather Beds and furniture att	10:	0:	0:
6 Feather Beds and Covering att	6:	0:	0:
6 1: old Bed and Covering att	1:	0:	0:
6 2: Rugges and one Blankett att	0:	19:	0:
6 11 1/2 yards of linning 2s: ⊕ yard	1:	3:	0:
6 3: 1/4 yards of fustian att 15d: ⊕ yard	0:	4:	0:
6 4: 1/4 yards of Druggett att 2s: 6d: ⊕ yard	0:	10:	6:
6 10: 1/2 yards of stuff att 12d: ⊕ yard	0:	10:	6:
6 2: Gowns and 3: petticoats att	2:	0:	0:
6 1: Black Hood att	0:	5:	0:
6 2: yards of fine Ribbon att 2s: ⊕ yard	0:	4:	0:
6 1: 1/2 yard of Fenton att	0:	3:	9:
6 Womens Head Cloaths	0:	6:	0:
6 table linning	1:	0:	0:
6 Handkerchiefs and Towells	1:	1:	0:
6 1: pair of Womens shoes att	0:	3:	0:
10 3: drinking Glasses and 1: Cruitt att 6d: a peice	0:	2:	0:

(397)

6 a parcell of Books att	0:	15:	0:
6 3: small Chests att 5s: a peice	0:	15:	0:
6 17: Glass Bottles att	0:	3:	6:
6 1: Black Walnutt Table att	1:	5:	0:
6 77: pound of pewter att 10d: ⊕ pound	3:	4:	2:
6 4: Bedsteads att 4s: a peice	0:	16:	0:
6 2: Bed Cords att 2d: a peice	0:	4:	0
6 5: 1/2 pound of old pewter att 5d: ⊕ pound	0:	2:	3: 1/2
6 8: Cheat att 15d: ⊕ peice	0:	10:	0:
6 20: Bushells of Salt att 2s: ⊕ Bushell	2:	0:	0:
6 2: saddles and Bridles att 7s: 6d: a peice	0:	15:	0:
6 1: pestle and spitt att	0:	6:	0:
6 2: old frying pann att 15d: a peice	0:	2:	6:
6 one frying pann att 2s: 6d:	0:	2:	6:
6 40: Bushells of Wheat att 3s: a Bushell	1:	10:	0:
6 4: Iron potts weighing 105: 3/4 at	1:	15:	0:
6 2: setts of Harrow Hoes att	0:	13:	0:
6 95: weight of old Iron att	0:	7:	11:
6 old Tools att	0:	9:	0:
6 3: Brass Candlesticks att 2s: 4d: a peice	0:	7:	0:
6 29: pound of feathers att 12d: a pound	1:	9:	0:
6 60: foot of 4 Inch Walnutt plank att	1:	0:	0:
6 160: foot of Walnutt plank att	0:	13:	4:
6 34: peices of Earthen Ware att 6d: ⊕ peice	0:	7:	0:
6 2: small Andirons and one pott Rack att	0:	6:	0:
6 26: ⊕ of tallow att 6d: ⊕ pound and 2: 1/2 pound of Bees Wax	0:	13:	0:
6 9: 1/2 pound of nails att 5d: ⊕ pound	0:	4:	3:
6 5: p: of Stirrups att	0:	2:	2:
6 1: Gunn	0:	10:	0:
6 4: 1/2 pound of Wooll att 9d: ⊕ pound	0:	3:	0:
6 2: Broad Hoes att 12d: ⊕ peice and 9: Narrow Hoes att 9d: ⊕ peice	0:	4:	3:
6 5: Wedges att	0:	8:	0:
6 2: fifters att 15d: ⊕ peice	0:	2:	6:
6 Lumber	1:	9:	0:
6 Cash	5:	9:	6: 1/4
	£: 11:	10:	0: 3/4

(398)

	22:	16:	7½
	106:	9:	0:
£:	140:	15:	8: 4

Given under our hands and seals the day and year above Written:

John Walton (seal)
Charles Musgrave (seal)

We doe approve of the above Inventory of Apprais=
=ment being two of the nearest of Kinn to the decd
William Matthews: Thomas Matthews
Jon.a Doyne

We doe approve of the above Inventory of Apprais=
=ment being two of the Creditors of the deceased
William Matthews: Hugh Harrick
Joseph Grimes
noe known Debtors

The 16th: Inventory was Received after Oath
made by the Exr: to the truth and perfection thereof
7½ sides the 23d: day of June 1725: Test: J. Hanson
D: Com.ry

Maryland ss: Charles County:

An Inventory of the Goods and Chattells of Katherine Edwards late of the said County decd taken this 19th day of March Anno Dni: 1725:

06: young Hogs att 5s each	1:	10:	0:
01: old feather Bed Rugg Blankett & sheet	2:	10:	0:
01: small Iron pott 2: peices Tinn and 1: small looking Glass	0:	5:	3:
01: old Chest and other old Lumber	0:	10:	3:
02½ Bushell of Corn 01: peck of beans	0:	2:	0:
01: Bushell of Wheat and 2: quarts of Salt	0:	4:	0:
08: pounds of old pewter and 2: new pewter Dishes	0:	10:	0:
08: peices of Earthen Ware	0:	4:	7:
04: Quart Bottles and 1: 2 Gallons of Molasses	0:	4:	0:
01: very old frying pann	0:	0:	6:
05: yards of Ordinary Checkt Linnen 1s 6d pr yard	0:	7:	6:
01: yard of Muslin	0:	4:	0:
08: yards of painted Callico 1: 6	0:	12:	0:

(399)

04½ yards of Shalloon 1: 6	0:	6:	7½
07¾ of shooting att 2s 6d pr yard	0:	19:	7½
010: yards of Worsted stuff 1s 6d	0:	15:	0:
03: Handkerchiefs 5: Womens Caps 6 1: old Handkerchief	0:	7:	0:
£:	10:	2:	3:

We the sworn Appraisers of Katherine Edwards being authorized by a Warrant from Mr: Samuell Hanson to have Appraised the same as above as Witness our hands and seals the day and year above Written:

March 19th 1725: Robert Yates (seal)
Joseph Doyne (seal)

are the nearest Relation doe approve of this Apprais=
=ment: Elinor Mackeny her mark

March 19th 1725: We as the Greatest Creditors doe approve of this appraisment: Jos: Douglass
26th June 1725: Hance H his Dollar mark

after Oath made by the Adm: to the truth and per=
3: 2 sides =fection of the 16th: Inventory the same was Received
noe known Debtors J. Hanson D: C:

An True and perfect Inventory of all the Goods Chattells and Credits of Mr: Mary Wickes late of Queen Anns County decd taken by us the Subscribers being sworn according to Law and apprai=
=sed in Current Money as Witness our hands & seals this 20th day of May Anno Domini 1725:

06 her Wearing apparell att	2:	0:	0:
03: yards of Ticklick att 2s 6d pr yard	0:	6:	0:
020: yards of stuff att 16d pr yard	1:	6:	8:
01: peice of tape 18d and a parcell of pinns att 6d	0:	2:	0:
01: Bed and furniture 16th Curtains and valling	6:	0:	0:
01: Ditto 16th Quilt and Blankett att	5:	0:	0:
01: Ditto 16th furniture att	4:	10:	0:
01: Ditto 16th Bolster and Blankett att	3:	10:	0:
01: ditto 16th an Osnbrigg Tick and Rugg att	1:	10:	0:
03: Bedsteads att 5s	0:	15:	0:

601: paiz of fine shoots att 12s and one paiz of Course Ditto 6s	0:	18:	0:
601: paiz of Oxenbriggs ditto att	0:	6:	0:
6010: old pillow Cases and one old shoot att	0:	5:	0:
603: Bolster Cases att	0:	4:	6:
602: old Diaper Table Cloaths and one napkin	0:	7:	6:
602: old Oxenbriggs ditto	0:	2:	0:
602: old Towells att	0:	0:	10:
603: linnen Curtains and Valins	0:	8:	0:
601: Negroe man named Jack att	30:	0:	0:
601: very old Negroe man past his labour att	0:	0:	6:
601: small Oval Table att	0:	6:	0:
601: Ditto larger att	0:	9:	0:
606: old Rush leather Chairs att 3s each	0:	18:	0:
602: very old Cuzkoy work Chairs att	0:	2:	0:
601: looking Glass att	0:	12:	0:
603: Chests att 4s Each	0:	12:	0:
601: large Trunk att 5s and 2 small Ditto att 3s Each	0:	11:	0:
601: old Casewth 4 Bottles att	0:	5:	0:
601: small gron Bound Case att	0:	4:	6:
602: old brass Bottles Quantity 45lb at 6d ℔ pound	1:	2:	6:
101: old broken spice Morter and pestle	0:	0:	6:
601: skimer and one small Brass ladle att	0:	1:	4:
6067: pounds of good pewter att 9d ℔ pound	2:	10:	3:
6021: pounds of old Ditto att 6d ℔ pound	0:	10:	6:
601: Tinn Dish Cover 4: patty pannes 1: fish plate one Castor	0:	2:	0:
601: warming pann wth a Wooden hand le att	0:	10:	0:
601: gron pott Quantity 39lb att 3d ℔	0:	9:	9:
601: Ditto wth two pair of pott Hooks Quantity 41lb att 3d	0:	10:	3:
601: Bell mettle skillett att	0:	10:	0:
601: frying pann att 1s 6d and four old Ditto	0:	2:	6:
~~Four old dripping pans at 1s 6d pair flesh forks~~		= 2	= 6
601: spit att 5s and 1: pair of fire tongs att 2s	0:	7:	0:

602: paiz of pott Crammells att	0:	9:	0:
603: Brass Candlesticks att	0:	5:	0:
601: Iron and 1: Jacator Roast att	0:	4:	6:
601: sifter att 1s and one Brass paper Box att 1s	0:	2:	0:
6021: pounds of Tallow att 6d ℔	0:	10:	6:
6012 Earthen pans att 3s and two small stone Jugs 1s 6d	0:	4:	6:
602: small Earthen Butter potts 1s 6d one 3: Gallon Jugg 3s	0:	4:	6:
601: large Earthen Dish and 1: Earthen Cullender att	0:	1:	0:
603: Earthen mugges att 1s 6d and one woolling wheele att 8d	0:	9:	6:
601: piggin and paile att 3s and one old Ditto att 9d	0:	3:	9:
601: Earthen Chamber Pott att 6d and 3: Bad Cards att 2s 3d	0:	2:	9:
601: old Book att 6d and old Wooden strainer Dish 6d	0:	1:	0:
601: paiz of old Wooll Cards att	0:	0:	9:
601: plough shear and Coulter and old Buck att	0:	12:	0:
601: very old Cart and Wheels att	0:	12:	
608: Barrells of Indian Corn att 10s ℔ Barrell	4:	0:	0:
60 Cash	5:	18:	8:
101: Brass Cock att 2s 6d and one paiz of old money scailes 4s 6d	0:	7:	
608: ½ Bushells of wheat att 3s ℔ Bushell	1:	5:	6:
603: gron Wedges att	0:	3:	0:
605: old Cider Casks and 2: old powdering Tubbs att	0:	12:	0:
602: Cows and 2: Calves att	4:	0:	0
608: Cows att 1lb 16s Each	14:	8:	0:
601: Heifer of 3: years old att	1:	10:	0:
601: steer of 4: years old att	2:	0:	0:
602: ditto 3: years old att 1lb 10s 0d Each	3:	0:	0:
604: ditto 2: years old att 1lb Each	4:	0:	0:
608: ditto 1: year old att 10s Each	4:	0:	0:
601: old Bull att 2lb and one young Bull 2: years old 1lb	3:	0:	0:
60 one steer of 6: years old att	3:	0:	0:

(402)

04: Breeding sows w:th 2: piggs att	1:	16:	0:
018: Hoggs of two years old att 8s. each	7:	4:	0:
023: ditto of one year old att 4s. each	4:	12:	0:
02: Slaughter Hides att	0:	9:	0:
021: old sheep att 7s. each	7:	7:	0:
011: Lambs att 3s. each	1:	13:	0:
01: Horse of 3: years old att	3:	0:	0:
01: Mare and Colt att	1:	10:	0:
01: Horse Colt of one year old att	1:	0:	0:
01: old saddle Horse att	1:	10:	0:
02: very old plow Horses att	3:	0:	0:
01: old Handmill att	0:	15:	0:
0150: of Tenpenny nailes att	0:	1:	6:
0150: of Eightpenny ditto att	0:	1:	0:
0703: pounds of Tobacco att 1d ff	3:	4:	7:
£	159:	17:	1:

R: Bennett Grad:
Sam:ll Wickes Jun:
Peter Pollard ear ⋔
Jos: Wickes ⋔

Marmaduke Goodhand Jun:r
Richard Blunt Jun:r
19th June 1725:

Then Mary Wickes and Mary Brown Ex:trix of Mary Wickes Exhibited the aforegoing Inventory and proved the same in Common forme ⋔

9: 2 sides Before me: John Gibson Dep:ty Reg:

An Additionall Inventory of the Goods and Chattells of Dan:ll Scott the Elder Late of ⋔ Baltimore County Deceased and Appraised in ⋔ Current money of Maryland as Witness our hands and seals this 9th day of June 1725:

Item To the Remaining part of the stock of Hoggs	1:	10:	0:
01: old Woolling spinning wheell att	0:	2:	0:
out standing Debts in the hands of William Hicks Deceased To five Hundred pounds of Tobacco	1:	5:	0:
£	2:	17:	0:

8th July 1725:

Luke Raven Jun:r
Wm Gallaway Jun:r

Mr Dan:ll Scott Adm:r of Dan:ll Scott Senr late of Baltimore County Deceased Exhibitted the aforegoing

(403)

1: 2 sides

Additionall Inventory and proved the same in ⋔ Common forme Before John Gibson Dep:ty Reg:

83ff 15s 10d in the hands of Mr Smith Merchant in London:

An Inventory of the Goods and Chattells of Edward Hammond late of Somerset County Deced taken and Appraised in money by us Isaac Brittingham and John Denwer being duly Authorized and sworn one Appraisers as follows viz:

Imp:s 3 Cows and Yearlings and 4: Cows and Calves att	10:	10:	0:
1: old Cow and Calf one hand and 1: small silver spoon att	1:	5:	0:
3: Cows and 5 ff porke and 4: Barren Cows att	9:	15:	0:
5: Steers and 2: Cows and Calves and 2: three year old Heifers	11:	10:	0:
2: two year old Heifers 6: yearlings 3: three year old steers att	3:	15:	0:
1: Bull 2: very poor old Cows and Calves. 4. Barren Cows att	6:	16:	0:
2: Cows and Calves 1: two year old Heifer 2: three year old Heifers	4:	10:	0:
3: yearlings and four large steers 3: three year old ditto and 1: Bull att	9:	10:	0:
9: Bushells of wheat 6: Raw Hides and a small parcell of leather att	2:	1:	6:
1: pair Handmill stones and a parcell of old Lumber 2: old broken carts att	2:	10:	0:
4: pair of pothooks and 2: Axes 1: wedding Ring 1: old saddle and bridle att	0:	9:	0:
350: of Tobacco 1: small grind stone 1: Mullatto Woman servant att	8:	0:	2:
2: old Linning wheels 4: yards 1/4 Course Tarsey 1: yard 3/4 of Plaid	0:	19:	7: 1/2
1: small Barren Cow 13: old pewter 1: old plow and Harrow att	3:	15:	6:
1: Coat best and Breeches 2: felt Hatts 1: pair of shoes and Buckles att	5:	17:	0:
1: pair of Boots a Silver headed Cane 10: Napkins 3: Table Cloaths att	2:	3:	0:
1: book 1: pair of old small flillicrots 1: old warming pann	0:	9:	0:
3ff of Nailes 100ff of pottmettle 1: feather Bedd and furniture att	9:	13:	5:
1: old Do and furniture 1: ditto and furniture 2: old Rugs att	0:	10:	0:
2: old Chests and 2: old Chests 1: looking Glass 1: small Table att	1:	10:	0:
1: spice mortar and pestle 1: Chest 1: Cupboard 6: leather Chairs 7: wooden ditto	1:	19:	0:
1: Chest 1: old broken old Couch 1: Table 3: frying pannes 1: pair worsted Combs	1:	16:	6:
1: Brass Kettle 2: old brass Candlesticks 1: pair sheep shears 1: old Horse	2:	10:	3:
1: young Horse 1: small ditto 2: old ditto 1: year old mare	9:	5:	0:
0ff of Linnen yarn 36: of woolling Do: 19: Hogs	6:	3:	6:

(404)

6 ff of Noath cotton Wooll 9: yards of linning 18: yards of D° 10: yards of Scotch cloth	2:	9:	5:
36 yards of Course Shalloon 3 ff Colour'd thread 6: yards 1/2 Course linnen 4: yards Christian	1:	0:	10:
2: yards of Ticken 1: pair of Taylors shears			
1: small Chest one Negro Boy	20:	7:	0:
1: old Negro Boy and 1: old Negro man one pair of Iron pottracks	13:	5:	9:
150 ff old Iron 1: pair large stillyards 1: old Table 2: old spitts	1:	11:	6:
one old Case and some Knives 1: old hand saw one old Chest and Lumber	0:	9:	0:
1: Drum line 1: Good Cord 2: sickles 1: pair old Boots 31 ff old Iron 1: gimblett	0:	5:	1:
one Razor and Hone 1: House Bell 6: peices of Earthen ware 2: glass Bottles	0:	3:	6:
1: small Bottle 2: old side saddles 1: old feather Bed and furniture 2: old cider Casks	4:	1:	3:
1 small parcell of unbraken glass	0:	2:	0:
A parcell of old plate by weight	4:	3:	9:
£	173:	11:	11:

Go 4: sheep att
Go 140 ff Cobb.

This Appraisment was made in 1719 and the Executor has been dead 4: years and it was brought to the Office the 13th of July 1723 and noebody to swear to it Witness:
John Gunstall
Returned by Mess Trishall Family

Returned under our hands and seals this 15th day of June Anno 1719:
John Dennis Seal
Samuell Lowell Seal

These are to Certifie whomsoever may Concern that I the Subscribers being the greatest Creditors to Ye: Inventory were present and doth Allow of the same Witness:
Allow of the above Appraisment John Hampton
John his mark Rinbange
Wm Bowens
Mary her mark Bowens
After Came to our bidding as follow the next of Kind

	£	s.	d.
Go 6: steers att	9:	0:	0
Go 1: Yearling Mare att	0:	15:	0:
Go 4: sheep att	0:	10:	0:
Go 3: Hides and 1: skin att	0:	5:	0:
£	10:	18:	0:

Testes John Dennis
Sam: Lowell

	173:	11:	11:
	10:	18:	0:
£	184:	9:	11:

(405)

June ye 28th 1722:

A true Inventory of the Goods and Chattells of the Estate of Dennis Trishall Deceased Appraised in money by us the Subscribers:

Imp: Go 12: Cows and Calves att 30:	18:	0:	0:
Go 2: Cows and yearlings att	3:	5:	0:
Go 1: 4: year old steer att	1:	8:	0:
Go 4: Barren Cows and 3: Heifers of 3: years old	8:	7:	6:
Go 7: steers of 3: years old att 20:	7:	0:	0:
Go 3: steers of 2: years old att 15:	2:	5:	0:
Go 2: Bulls of 3: years old each att	1:	10:	0:
Go 1: small Mare and 1: old saddle att	2:	7:	6:
Go 2: old Horses att	5:	15:	0:
Go 42 ff of pewter att 10: to ditto 9 ff old att 6:	2:	4:	6:
Go 1: feather Bed and Bedstead and furniture att	5:	10:	0:
Go ditto 1: feather Bed and furniture att	4:	10:	0:
Go ditto 1: Bed and bolster att	4:	0:	0
Go D° 1: old Bed and furniture att	2:	10:	0:
Go 2: old Blankets att	0:	5:	0:
Go one hand mill att	2:	0:	0:
Go 1: old plough and Harrow att	1:	0:	0:
Go 1: spice Mortar and pestle 1: pepper box 1: pair of sheep shears	0:	6:	0:
Go 2: old Box irons 1: Cullinder 1: gallon Bottle 1: tinn pann att	0:	4:	6:
Go 4: old sifters to 1: pair old wooden Combs att	0:	8:	6:
Go 83 ff of old Iron att 2d 180: 13: 10: to 1: old spade 1: old flesh forke	0:	15:	10:
Go 8: old Hoes and four Axes att 7: to 2: small old ditto att 4:	0:	11:	0:
Go 150: of potmettle att 3: 1/2 to 2: old frying pans att 6:	2:	2:	5:
Go 2: old table Cloaths and 11: Napkins att	1:	5:	0:
Go 10: peices of Earthen ware and 4: old Cider Barrells att	0:	14:	0:
Go a parcell of wooden Lumber 1: Trunnell 1: Bottle	0:	13:	0:
Go 6: Raw Hides att 4: each to 3: sides of tanned leather	1:	13:	0:
Go 1: feather Bed and furniture att	4:	10:	0:
Go 3: Chests att 20: to 0: old Chairs att 10:	1:	10:	0:
Go 1: old Couch and 2: small tables att	0:	15:	0:
Go 9 ff of Combed wooll att 8: to 1: old looking Glass 1: tow ball	0:	12:	6:
Go 1: Blacking pann att 5: to old Grindstone	0:	6:	0:
Go 1: Bason 1: old Coopers Axe 1: old drawing Knife	0:	4:	6:
Go 1: Crow and 1: Hockle att	0:	2:	6:
Go 4: Foals and 5: shoats and 6: Barrows of about 3: years old	3:	15:	0:
Sume Totall is	90:	6:	3:

Appraised by us and returned under our hands and seals:
John Roach Jun: Seal
John Dennis Seal

(406) Approved by us that Catherine Driskill
next of kind - - - Dennis Driskell

The Greatest Creditors
Parker Selby
Ann Selby

Winifrett Driskill died about twelve months after this Inventory was drawn and never brought in till up 13th of July 1725: and now no body will live to tell the truth of.

John Cunstall Ch: Com: By

5: sides:
Returned by
Moses Driskill

Attest Clerk: - Inventory of the Goods and Chattells of John
Smart Late of Cecill County Deceased taken by us
the Subscribers this 10th day of Sep: 1722:

Goone suit of Cloaths and Wigg - - -	7:	0:	0:
Go a parcell of Books - - - - -	1:	10:	0:
Goone Morning Gown - - - - -	0:	15:	0:
Go two - Razors Hone and strops - -	0:	7:	0:
Go Shirts Socks and Sockcloaths - -	2:	1:	0:
Go two pair Gloves and two old Caps -	0:	6:	0:
As by Information the particulars undersritten viz:			
Goone small Chest with medicines - -	3:	0:	0:
Go some old Cloaths - - - - - -	1:	10:	0:
Go two pair shoes - - - - - -	0:	8:	0:
Go 1: old Bed and pillows - - - - -	0:	14:	0:
Goone Chamber pott and other small things - - - - - - -	0:	5:	0:
Go 1: Cason with Lancetts - - - - -	0:	8:	0:
Go 2: silk Handkerchiefs - - - - -	0:	5:	0:
Go 1: Box Iron and Heaters 1: brass Cock	0:	7:	0:
Go 2: Course Sifters one broken Iron pott one tinn Kettle two Iron Candlesticks -	0:	8:	0:
Go 1: old Chest - - - - - - -	0:	8:	0:
Go 1: Rugg 1: pair Blankets 2: p: sheets all old - - - - - - - -	0:	10:	0:
Go 1: old Horse - - - - - - -	2:	10:	0:
Go 1: pair flesh forks one fire pann and other old Iron Ware - - - - - -	0:	7:	6:
Go old pewter - - - - - - -	0:	10:	0:
Go 1: sow some shoats and piggs - - -	0:	14:	0:
Go some old Table linnen - - - -	0:	4:	0:
By Debts as standes on Account viz:			
Cornelius Richin Cobb: - - - 401: oz	1:	13:	5:
Quinton Crawford D: - - - - - 60: oz	0:	5:	0:
John Mackdonald - - - - - 1000: oz	4:	3:	4:
Robert Collins - - - - - 340: oz	1:	8:	4:
William Boyer Jun: - - - - - 60: oz	0:	5:	0:
James Bowers - - - - - - 60: oz	0:	5:	0:
John Pennington Ne - - - - 300 oz	1:	5:	0:
	£ 33:	7:	7:

Rob: Money (Seal)
mark
2: 1/2 sides the Been Cox - (Seal)
son to the Deceased - John Smart (Seal)

---

(407) Calvert County ss:

An Inventory of the Goods and Chattells wch were of David Hollon Late of Calvert County Deceased Appraised in Current money by us whose hands & seals are hereunto affixed being sworn According to Law this 7th day of June Anno Dni 1725:

Go Wearing Apparell - - - - - -	3:	10:	0:
Go 1: suite of broad Cloath - - - - -	5:	10:	0:
Go 1: pair of silver Buckles one pair of Buttons - - - - - - - - -	0:	10:	0:
Go 1: Negroe man named Will - - -	34:	0:	0:
Go 1: ditto Jack - - - - - - -	32:	0:	0:
Go 1: D: Charles - - - - - - -	27:	0:	0:
Go 1: Negroe Woman named ponder - -	26:	0:	0:
Go 1: ditto named Flora - - - - -	30:	0:	0:
Go 1: Negroe Child 3: years old - - -	8:	0:	0:
Go 1: D: 1: year old - - - - - -	4:	0:	0:
Go 1: Bed and furniture - - - - -	7:	10:	0:
Goone Flock Bed and furniture - - -	1:	10:	0:
Go 1: old feather Bed and furniture - -	2:	10:	0:
Go 35: pound of feathers - - - -	1:	15:	0:
Go 41: pound of flocks and feathers - -	0:	13:	8:
Go 3: Chests - - - - - - - -	0:	18:	0:
Go 10: flaw - bottom Chairs - - - -	0:	10:	0:
Go 4: Yards Ticking - - - - - -	0:	2:	0:
Go 5: yards 2 of 4th shooting linnen - -	0:	10:	1:
Go 3: pound of Candlewick - - - -	0:	3:	9:
Go 2: pound of white & brown Thread -	0:	6:	0:
Go 3/4 of a pound of brown ditto - - - -	0:	1:	8:
Go 5: 2 oz: of Nuns thread - - - -	0:	8:	3:
Go 1: large Bible - - - - - -	0:	18:	0:
Go 1: Hone and 2: Razors - - - - -	0:	6:	0:
Go 1: Spying Glass - - - - - -	0:	2:	0:
Go 1: new pair of Hooks - - - - -	0:	4:	0:
Go 4500: 6d Nails - - - - - -	0:	19:	10:
Go 1000: 8d Ditto - - - - - -	0:	5:	9:
Go 2500: 10d Ditto - - - - - -	0:	19:	4:
Go 5000: 20d Ditto - - - - - -	2:	12:	6:
Go 2: pound of paper - - - - - -	0:	3:	6:
Go 1/2: yards of stiff - - - - - -	1:	2:	4:
Go 56: pound of good pewter - - - -	2:	6:	8:
Go 23: 2 of old D: - - - - - -	0:	15:	0:
Go 1: old brass pestle and mortar - - -	0:	2:	0:
Go 1: large drinking Jugg and 1: Butter pott - - - - - - - - -	0:	3:	0:
Go 1: 3: gallon bottle Jugg - - - -	0:	3:	0:
Go 10: gallons of Cyder sold - - - -	0:	5:	0:
Can pattern of Coopers and Carpenters tools - - - - - - - -	1:	15:	0:
Go 2: dear skins - - - - - - -	0:	4:	0:
Go 9: sides of leather - - - - -	2:	7:	6:
Go 2: Calves skins - - - - - -	0:	2:	0:
Go 1: White man servant - - - - -	3:	0:	0:
Go 1: Gunn and flask - - - - -	1:	0:	0:
Go 6: pound of shott - - - - - -	0:	1:	6:
Go 1: Cross Cutt saw and Rest - - -	0:	10:	0:

(408)

Go2: broad Hoes and 2: Axes	0:	10:	0:
Go1: pair of fire Tongs	0:	1:	0:
Go1: new hoe Gard	0:	2:	0:
Go3: Course table Cloaths & old Napkins	0:	9:	0:
Go1: old Bridle and saddle	0:	15:	0:
Go1: handmill	0:	16:	0:
Go1: set of wedges	0:	5:	0:
Go9: pound of old Iron	0:	5:	9:
Go17: ℔ of pott Iron	2:	4:	0:
Go1: old spitt and one old frying pann	0:	3:	0:
Go1: grinding stone	0:	1:	0:
Go1: Bagg	0:	1:	6:
Go some negroes Wearing	0:	10:	0:
Go1: padlock and a small plate	0:	0:	0:
Go1: old Coper saucepan	0:	1:	0:
Go1: Cannoe and Chain	0:	12:	0:
Go4: Raw hides	0:	12:	0:
Go17: Cider Casks	4:	5:	0:
Go15: head of sheep	3:	15:	0:
Go27: ℔ ½ of wooll	0:	13:	9:
Go1: mare and Colt	4:	0:	0:
Go1: young white mare	3:	0:	0:
Go1: large Gray Horse	6:	10:	0:
Go1: large horse do.	6:	0:	0:
Go1: Bay ditto	4:	10:	0:
Go1: Bay saddle ditto	4:	10:	0:
Go1: small black mare	1:	0:	0:
Go5: Cows and six yearlings	10:	10:	0:
Go4: Cows and Calves	7:	0:	0:
Go3: steers 4: years old	6:	0:	0:
Go1: 3: years old do. and 1: Bull	2:	5:	0:
Go1: heifer two years old	0:	15:	0:
Go26: head of small Hoggs	7:	16:	0:
Go4: smaller and five piggs	1:	0:	0:
Go1: old plow	0:	9:	0:
	£ 309	4:	0:

The two nearest of Kinn
Peter Hollon
Richard Hollon
The two greatest Creditors: G: Clagett (Seal) & John Johnson (Seal)
Susannah Hollon
Isaac Rawlings

16th June 1725:

Was the within Inventory proved by the Adm: as the Law directs before me:

7: sides

Wm: Smith Dep: Regr: for
Calvert County:

Calvert County ss: An Inventory of the Goods and Chattells wch were of Robt: Spickernall late of Calvert County Deced appraised in Current money by us whose hands and Seals are hereunto affixed being sworn according to Law this 27th day of May Anno Dni 1725:

(409)

Go Wearing Apparell	2:	0:	0:
Go Cash	0:	0:	6:
Go 8 yards of Drugget	1:	4:	4:
Go1: yard of Shalloon	0:	2:	6:
Go1: Dozen and 8: Coat buttons	0:	0:	8:
Go1: small Ball of Cottonwick	0:	0:	6:
Go3: hanks of mohair & a parcell of Thread	0:	3:	6:
Go3: Ells of narrow garlick holland	1:	6:	0:
Go9: Ells of brown Osnabriggs	0:	0:	3:
Go1: old feather Bed and furniture	2:	0:	0:
Go1: old Flock bed with 3: Blankets	0:	12:	0:
Go1: Cattail Ditto with 3: Blankets 1: rug	0:	12:	0:
Go20: ℔ of pewter	0:	10:	0:
Go40: ℔ of old Iron	0:	4:	0:
Go1: Dozen quart Bottles	0:	2:	0:
Go1: Dozen fish hooks 1: old line	0:	1:	0:
Go a parcell of old Tinn ware	0:	2:	6:
Go1: Box Iron and 2: heaters	0:	2:	0:
Go a parcell of old books	0:	0:	0:
Go1: old Gun 1: old Gun lock & barrell	0:	0:	0:
Go1: small spitt 1: pair fire Tongs one frying pann	0:	4:	6:
Go a parcell of Coopers and Carpenters tools	0:	12:	0:
Go4: old razor hooks	0:	1:	0:
Go1: Quart Jugg 1: quart mugg 1: pint ditto	0:	1:	4:
Go1: Quire writing paper	0:	1:	0:
Go a parcell of old Lumber	0:	6:	0:
Go1: old Coberlett	0:	1:	6:
Go1: Course Table Cloath & 4: napkins	0:	2:	0:
Go1: broad hoe	0:	2:	6:
Go1: hone 1: Razor and 1: pair fleams	0:	2:	0:
Go1: ℔ flinger	0:	0:	8:
Go about 500: nails several sorts	0:	4:	0:
Go1: hand brush	0:	0:	6:
Go1: force butter pott	0:	0:	8:
Go1: Iron pestle	0:	2:	6:
Go1: old Osnabrigg bagg	0:	1:	6:
Go1: handmill	0:	10:	0:
Go1: small new Chest	0:	4:	0:
Go3: old ditto	0:	6:	0:
Go3: 2 sides tanned leather	0:	6:	0:
Go2: Raw bear skins	0:	4:	6:
Go1: saddle and 2: old Bridles	0:	10:	0:
Go1: old saddle tree	0:	1:	6:
Go3: Cows and 3: yearlings	6:	15:	0:
Go1: Cow and Calve	2:	0:	0:
Go1: heifer 20s/ 1: ditto 15s/	1:	15:	0:
Go1: sorrell mare and Colt	4:	10:	0:
Go1: Bay ditto with a Colt	3:	0:	0:
Go1: old plow and irons	0:	9:	0:
Go42: pound of pott Iron	0:	10:	6:
Go5: pound of feathers	0:	3:	4:
Go1: Leather Apron	0:	2:	0:
	£ 34:	6:	7:

G: Clagett (Seal)
John Johnson (Seal)

(410)

June 16th 1725:

We Acknowledge to be Content wth the above Appraisem^t being a Creditor:

John Dorrumple
Walter Smith

Sarah X Spickernall
her mark

16th June 1725:

Was the above Inventory proved p^r the Adm^r According as the Laid directs Before me:

Wm Smith Dep^ty Com^y
Calvert County:

5 sides

An Inventory of all and singular the Goods and Chattles Rights and Credits of James Durham of Baltimore County Decd as far as has come to our Sights or Knowledge Appraised in Curr: money by us the Subscribers this fourteenth day of April 1725:

				Giz:
Go 1: young Horse	3:	0:	0:	
Go 1: small Mare	2:	0:	0:	
Go 1: ditto unbroke	2:	0:	0:	
Go 1: Cow and Yearling	2:	0:	0:	
Go 4 yards of Course Kersey	0:	10:	0:	
Go 3: yards of Course Druggett	0:	3:	6:	
Go 45 ℔ of flax not in ℔ Prest	0:	15:	0:	
Go 1: pair of mens shoes worn	0:	3:	0:	
Go 1: Cow Hide	0:	1:	6:	
Go 3: Dozen buttons and 3: hanks of Mohair	0:	1:	6:	
Go 1: old saddle	0:	9:	0:	
Debts due to the Estate	11:	3:	6:	
Mr Edward Hall for 1: Barrell of Corn	0:	8:	4:	

Debts due in Tobacco — lb: Tobb^o

John Johnson p^r Note — 700:
Joseph Johnson p^r Note — 600:
Thomas Cord p^r Note — 200:
Thomas Freeman p^r Bond — 900:
William Foster & James Foster & Robert Mackellwaine p^r Bill Joinly — 1010:
Archibald Buchanan p^r Account — 1000:
John Boddoo p^r Note — 300:
4710

Joshua Wood (Seal)
Laurence + his mark Taylor (Seal)

Witness present
Robt Moore
Noe Kindred

Baltimore County ss: June 2d 1725. Came John Mickpowry Adm^r of James Durham and made Oath that the above Inventory Contains the whole Estate of James Durham Late of said County Decd that have come to his sight and Knowledge and that he knows of no Concealment of any parcel thereof Sworn before me:

Cho: Thredding Dep^ty Com^y
Baltimore County

2 1/2 sides

---

(411)

A True and perfect Inventory of the Rights Goods Chattles and Credits of Philip Pitts Decd Late of Baltimore County Appraised in Current money the 15th Feby 1725:

Go one old leather Bed and Covering	1:	15:	0:
Go 14 ℔ 1/2 of unwashed Wool att 7d	0:	8:	5 1/2
Go 1: pound of Yarn	0:	1:	3:
Go 8 ℔ of good pewter att 9d	0:	6:	0:
Go 5 ℔ 1/2 of old pewter att 4d	0:	1:	10:
Go his Wifes Wearing Apparell	1:	0:	0:
Go one raw hide	0:	4:	0:
Go a parcell of tinn	0:	0:	10:
Go 3: old Wooden Bowls and 2: old piggons	0:	1:	6:
Go 15 Glass Bottles att 4d	0:	5:	0:
Go 5 ℔ 1/2 old Iron att 1d	0:	0:	5 1/2
Go one small looking Glass	0:	0:	6:
Go one old frying pann	0:	2:	6:
Go one small Iron pott quantity 21 ℔ 1/2 att 4d 1/2	0:	8:	0 3/4
Go 1: pair pothooks	0:	0:	6:
Go 1: small broken pott and hooks	0:	1:	6:
Go 36 ℔ Dry Beef att 3d	0:	9:	0:
Go a parcell old Baton	0:	3:	0:
Go a parcell powdered Beef	0:	3:	0:
Go a parcell of salt	0:	0:	6:
Go a small parcell of Cotton	0:	0:	6:
Go 3: yards 2 of Brown Osnbriggs	0:	03:	0:
Go ℔ of tallow att 4d	0:	3:	0:
Go a parcell of Earthen	0:	10:	6:
Go one old harrow hoe and 1: Broad Hoe	0:	1:	6:
Go 10: head of old sheep att 7s/	3:	10:	0:
Go 4: lambs	0:	7:	0:
Go a parcell of Timber	0:	1:	6:
Go one young Mare	2:	10:	0:
Go one old Mare and Colt	1:	10:	0:
Go a Barrell of Indian Corn	0:	8:	4:
Go one side of tanned Leather	0:	4:	0:
Go 500: pound Tobb^o due from William Ringtoy^e Decds Estate att 1d ℔	2:	1:	8:
Go 4: Cows and 4: Yearlings at 2/10s	10:	0:	0:
Go 2: three year old Heifers at 1/10s	3:	0:	0:
Go one three year old steer	1:	10:	0:
Go one 2: year old Bull	0:	10:	0:
Go 3: small shoats att 5s/	0:	15:	0:
Go 2: large shoats att 7s/	0:	14:	0:
Go one old Sow	0:	10:	0:
Go one young Horse Colt	2:	15:	0:
Go one old Rubing Hoe & old Bridle	0:	1:	6:
Totall:	37:	7:	5 3/4

Thomas + his mark B: Madison (Seal)
Philip Jones Junr (Seal)
Kindred Gamer + his mark Linder (Seal)
Creditor James + his mark W Wood (Seal)
George Walker

(412) July 5th 1725: Then Came Henry Jones Adm: of the w:th in philip Pitstow and made Oath to the truth of this Inventory According to Common forme Before me:

4 1/2 sides

Tho: Thorodine Dep:ty Com:y
Balto: County

An Inventory of the Goods and Chattells Rights and Credits of David Hagan Late of Baltimore County Decd Taken and Appraised in money this 15th day of Feb:r 1724. By us the Subscribers &c:

	£	s.	d.
To the Decds Wearing Apparell		3:	3:
To 1: servant Boy named William aging about 8: years to serve being much distempered	4	0:	0:
To 4 sows and 6: young Barrow hogs and a parcell of small Shoats	8:	0:	0:
To 1: Cow and Calfe	3:	10:	0:
To 2: Heifers 3: years old and Calves	4:	10:	0:
To 2: ditto 3: years old now Calves	4:	0:	0:
To 1: 2: years old Bull and 2: heifers att	3:	0:	0:
To 3: yearlings	1:	10:	0:
To 1: small old feather Bed and Bedstead and 1: Rugg and 2: old Blankets	2:	10:	0:
To 1: old Flock Bed and furniture	1:	10:	0:
To a parcell of old pewter	0:	10:	0:
To a parcell of old tinn ware	0:	4:	0:
To 1: Iron pott &c:	0:	12:	6:
To 1: Iron Kettle and 1: old frying pann	0:	4:	6:
To a parcell of Earthen ware	0:	4:	0:
To 1: old saddle and Bridle	0:	10:	0:
To a parcell of Iron viz: 2: old hoes one Drawing Knife	0:	2:	0:
To 1: Dozen of Glass Bottles	0:	2:	6:
To 1: Bed Cord	0:	1:	6:
To 1: looking Glass and a brush	0:	1:	0:
To a parcell of wooden Lumber	0:	6:	0:
£	34:	11:	3:
To 1: mare Colt	0:	17:	0:
£	35:	8:	3:

A true Inventory of the Goods &c of the Decd: to the best of our Knowledge.

We Approve of the above Inventory:

Thomas Taylor (Seal)
Charles W:m Wells (Seal)
Mark

Jos: Tasker

Wells Bowen Maryland ss: June 10th 1725

Then Came Rich:d Gist Adm: of the w:th in David Hagan and made Oath to the truth of the w:th in Inventory in Common forme Before me:

3: sides

Tho: Thorodine Dep:ty Com:y
Balto: County

---

(413) An Inventory of the Goods and Chattells of William Wootton of Annarundell County Decd as Appraised by John Talbott and Zach: Maccubbin the 8th of October 1722:

	£	s.	d.
To his Wearing Apparell and a parcell of Lumber	2:	5:	0:
To Cash	1:	15:	0:
To 1: Horse bridle, saddle &c:	5:	0:	0:
£	9:	0:	0:

Joseph Jones

July Court 1725: proved in Common form before their Hon:rs

John Talbott (Seal)
Zach: Maccubbin (Seal)

½ side

test
Geo: Plater Reg:r

An Inventory of the Goods and Chattells of John Miers Late of Kent County Decd viz:

	£	s.	d.
To 5: Cows 2: Calves and 3: yearlings and 1: 3: years old Heifer 1: 4: years old and 1: 2: years old	15:	5:	0:
To 14: old sheep and nine lambs	5:	11:	0:
To 9: spayed Sows and Barrows	4:	18:	0
To 6: shoats	0:	18:	0:
To 4: Sows 2: Boars	1:	10:	0:
To 2: spayed Sows and 1: barrow	1:	0:	0:
To 17: shoats	1:	14:	0:
To 1: Barrow	0:	10:	0:
To 2: plow Horses	6:	0:	0:
To 1: mare	3:	0:	0:
To 1: 3: years old mare 1: 2: years old ditto	2:	10:	0:
To 1: Bed bolster and pillows wt: 62:	3:	0:	0:
To 1: bed and Bolster wt: 40:	2:	0:	0:
To 1: old bed of feathers wt: 30:	1:	10:	0:
To 2: old Rugs 4: old Blankets 1: sheet	1:	10:	0:
To 33: ℔ of pewter att 1/	1:	13:	0:
To 55: ℔ of wooll att	1:	5:	0:
To 2: saddles and Bridles 1: saddle Cloth	1:	10:	0:
To 2: Guns	1:	10:	0:
To 1: pair Iron and Heaters	0:	5:	0:
To 2: Bedsteads	0:	10:	0:
To 1: Iron pott 40: ℔ wt:	0:	10:	0:
To 1: old brass Kettle 4: ℔ att	0:	2:	0:
To 1: Iron pott 21: ℔ att	0:	6:	0:
To 2: old frying panns	0:	5:	0:
To 1: Gridiron	0:	1:	0:
To 2: hair sieves	0:	1:	6:
To 1: stone bottle large	0:	5:	0:
To 10: Glass bottles	0:	4:	0:
To 3: Earthen milk pans	0:	1:	6:
To 2: butter potts	0:	4:	0:
To 2: punch bowls	0:	2:	0:
To 2: spoons	0:	3:	0:
To 2: Mugs	0:	1:	6:
To 1: Earthen Chamber pott	0:	0:	6:
To 1: Butter pott	0:	0:	9:

(414)

Col: ½ bushell of salt	0:	4:	6:
Col: ghost	0:	6:	0:
Co2: pair old cards	0:	2:	0:
Col: pair old shoepshears	0:	0:	6:
Col: looking glass	0:	2:	0:
Co2: coal tipps	0:	0:	6:
Col: woolling wheel	0:	5:	0:
Coa: parcell of old iron 15: ℔	0:	1:	3:
Col: plow and tackle	1:	0:	0:
Col00: weight of 3 aron att	1:	5:	0:
21 ℔ pound woolling yarn	1:	1:	0:
2: hides	0:	0:	0:
Co20 ℔ pork	0:	5:	10:
Col: pair leather breeches	0:	3:	0:
Col: old cable 2: pails and other lumber	1:	0:	0:
Co11: barrells corne	4:	11:	0:
Co3: ½: bushells of wheat	0:	9:	0:
Jo Cobb: 5420: att 1: ℔ 22: 11: 0:			
	£70:	13:	0:

The above appraised in Current money this 14th day of June 1723: in the presence of Stephen Mires one of the nearest of Kinn appraised by us Geo: Gleanes and peter Jones as witness our hands and seals:

Geo: his sign N Gleanes

Peter his sign P Jones

Stephen his sign M Mires nearest of Kinn

John his mark Galloway

John his mark Fenning

Geo: Es 13th July 1725:

Then John Briscoe and Hannah his wife adm: Es: of the within named John Mires Exhibitted the aforegoing Inventory and proved the same in common form sworn to in open Court Test:

John Gibson Dep: Reg: Es

5: sides

V: An Inventory of the Goods and Chattells Rights and Credits of James Wilsman late of St: Mallarys County deced appraised in Curr: money by virtue of a Warrant directed to us Underwritten for that purpose viz:

Col: negroeman Tony att £32: and ℔	59:	0:	0:
woman his wife 27: £			
1: ditto man Jack very old £6: and 1: ℔	38:	0:	0:
woman boy £32:			
1: ditto Boy Tom £16: and 1: ℔ Will £12	28:	0:	0:
2: ditto children James and Moll att £9:	18:	0:	0:
Each			
1: ℔ man small and sickly	0:	10:	0:
6: cows and yearlings att 35: ℔ and 2: ℔	13:	14:	0:
with calves 37: ℔			
3: heifers att 20/ ℔ and 1: young Cattle	9:	9:	0:
about 2: years old 15/ ℔			
12: hogs about 2: years old att 0: ℔	4:	16:	0:
3: grey horses att 50: ℔ and 1 old ditto ℔	8:	10:	0:
ball att 20: ℔			
1: Bed and bolster wt: 56 ℔	3:	0:	0:
1: ditto with bolster and pillows ordinary	2:	10:	0:
1: ditto Bed wt: 40 ℔ with Curtains ballins	4:	15:	0:
& Bedstead			
2: Quilts att 32/ and 2: Rugg att 24:	2:	16:	0:

(415)

1: suit of very old Curtains and ballins	0:	3:	0:
2: pair of sheets att 10: ℔ and a single ditto att 8:	1:	0:	0:
2: old table cloaths and 6: old napkins	0:	6:	0:
1: old towell and 5: pillow cases	0:	5:	4:
3: shirts att 6: ℔ and 1: 2 yard Boulster Tick att 10: ℔ yard	0:	19:	8:
15 ℔ of pewter att 10: ℔ and 22: old ditto ℔ att 6: ℔	1:	3:	6:
6: tinn pans att 10: ℔	0:	5:	0:
The apparell of the deced	3:	0:	0:
2: ½ yards broad Cloath att 14/ ℔ yard	1:	15:	0:
3: yards shalloon att 20: ℔ yard	0:	5:	0:
2: dozen Coat buttons and 3: twists of mohair	0:	1:	6:
1: dozen small mettle Buttons	0:	0:	4:
a parcell old working tools att 25/ and branding iron 2: ℔	1:	7:	0:
1: old saddle and bridle	0:	10:	0:
1: warming pann and a pewter Chamber pott	0:	10:	0:
2: old candlesticks and a Coffee pott tinn	0:	1:	4:
Bricklayers tools	0:	6:	0:
7: glass bottles att 4: ℔ and a spice mortar and pestle att 2: ℔	0:	4:	4:
1: Razor and Case old horn and a pair small shippers	0:	2:	0:
The three Jomes of the old and new testament	1:	10:	0:
a parcell of old books	0:	5:	0:
1: old table 2: wood Chairs & 1: old Chest	0:	16:	0:
1: handmill att 20: ℔ a parcell of Earthen ware 9/ ℔	1:	9:	0:
2: Cyder Casks about 60: gallons ℔ and 2: small ditto 10: gallons ℔	0:	10:	0:
2: old fire tongs 12: ℔ and 4: iron potts wt: 111: ℔ att 2: 2: ℔	1:	4:	1:
1: frying pann a brass ladle and fleshforke	0:	3:	6:
1: Copper sauce pan 12: ℔ 1: old grindstone 2: ℔	0:	3:	0:
Col: pair small stillyards very old	0:	3:	0:
4: very old Cable Rings and forks	0:	0:	8:
a pair old Taylors shears & fizers	0:	0:	6:
a pail & piggon wash tubb and 2: runn=lotts	0:	8:	6:
1: Cow hide and Collar harness	0:	5:	0:
about 590: ℔ rails 2: 16: and a parcell of old lumber 10/	0:	12:	6:
1: iron spit 5: ½ att 6: ℔	0:	2:	9:
	£212:	6:	9:

April 4: 20th 1725: John Miles

Edw: Cole

Geo Es present

Nicholas Lowe nee Kindred

Geo Craghill June 2: 1725:

Then came Thomas Mooney Ex: of the with in named James Wilsman and made Oath that the within is a true and perfect Inventory of the deceds Estate wch has hitherto come to his hands and that he knows of noe Concealment according to the Act

of Assembly in such Cases provided given to Before me: Tho: Bisquith Dep:ty Com:ry of St. Marys County:

6. 2 sides

A: A List of Debts both desperate and sperate given in by Thomas Mooney Ex:r of James Wildman dec:d unto the Decd:s Estate viz:t

Money Debts:				
	Wm: & Elizabeth Cole	4:	5:	0:
	Mr: John Howard	12:	10:	0:
	Mr: George Dent	3:	17:	0:
	Mr: Peter Spalding	0:	18:	0:
desp:	Mr: Cha: Calvert	1:	0:	0:
	Cobb: debts			
	Mr: Tho: Gardiner	3100:		
desp:	Tho: Williams	800:		
	Mathew Howard	586:		
desp:	John Tarley	164:		
	Mr: John Tendall	400:		
	Mr: Dan: Jenifer	100		
desp:	Mrs: Eliz: Wildman	1600		

June y:e 3:d 1725:

This is a true and just list of all Debts both desperate and sperate due to y:e Estate of James Wildman decd:

1/2 Side

Tho: Mooneys mark

Co: parcell of old Lumber — 1: 12: 0:

£: 75: 5: 0:

John Medley Sworn
John Groombell Sworn

Entered his
Herbert H Thomas
marke
Luke Thomas
Rich:d Hopewell Grad:

June y:e 2:d 1725:

Then came John Hillman Executor of y:e w:ll in named John Hadery and made Oath that y:e w:ll in said writing perfect Inventory of the Decd:s Estate w:ch has hitherto come to his hands and that he knows of no Concealment According to y:e Act of Assembly in such Cases provided Before me:

Tho: Bisquith Dep:ty Com:ry of St. Marys County:

3. 2 sides

X: A List of all Debts Desperate and sperate given in by John Hillman Ex:r of the last will and Testament of John Hadery Decd viz:t

Cobb: debts

The Widow Campbell	desp:	121:		
Mr: James Vaughopp	desp:	144:		
John Nicholls	desp:	48:		
John Russell	desp:	779:		
Mr: Jam: Johnson	desp:	84:		
Tho: Ennis	desp:	100:		
Mr: Ga:s Crackson	desp:	400:		
John Goodman		36:		
Mr: John Bowles	desp:	450:		
Mr: Rob:t Gerrin	desp:	325:		
Wm: Holland	desp:	232:		
Mr: Anthony Symms	desp:	50:		
Wm: Mitchell	desp:	100:		
Mr: Gaffield Bloomfield	desp:	515:		
Henry Winsett	desp:	425:		
Paul Howell	desp:	200:		
John Smith	desp:	18:		
Peter Thompson	desp:	100:		
Herbert Thomas	desp:	200:		
Nich:s Richardson	desp:	100:		
Thomas Caine	desp:	132:		
Ga:s Miller	desp:	25:		
		4592		
Money Debts				
Anthony Symms		0:	13:	6:
Wm: Holland	desp:	0:	7:	6:
Tho: Caine	desp:	0:	3:	6:
Luke Russell	desp:	3:	0:	5 1/2
John Smith	desp:	0:	0:	6:

Wheat Corn and Hide Debts &c

John Smith 2: bushells Wheat desp:
Nicholas Richardson 3: bush:ls do: desp:
John Thompson 1: bushell do: desp:
John Bowles 6: bushells do: desp:
63: slaughter Hides

(418) John Campbell ½ a barrell of Desp: Indian Corn - - - - - - - - - -
June 1st 3d 1725:

This is a true list of what debts desperate & desperate due to the Estate of John Tudor decd of the 2:2 sides

John Millman

An Inventory of the goods and chattells which were of Mr James Bowles late of St Mary's Co: decd Appraised in money by us undersigned by virtue of a warrant directed to us out of the Com: Office bearing date the twenty second day of March Anno Dni 1724 and is as follows viz:

Col: Negro man called Tom 29 and 01:	54:	0:	0:
D° woman called Kate 25			
Col: Negro girl called Rose 8: 6 Cash	25:	2:	2:
16: 9: and old silver 12s/			
Col 2: hollow pewter @ 14d 6 24 solid	4:	9:	10½
D° all new att 12: 6 20: 4 old D° att 10d			
Col 40: new pott and pothook iron att 4d/	3:	12:	11:
6 old D° att 3d/			
Col: old musket 14s/ and 1: old small gunn	3:	0:	0:
unfixt 6s/ and 6: leather chairs @ 8s/			
Col 3: wooden chairs att 3s/ and 2: old D°	0:	18:	0:
att 2s/ 6 D°: glass bottles and flasks 3d			
1: jugg 3s/			
Col: earthen pott 12d: one small stone jugg 12d	0:	2:	6:
and 3: earthen mugg att 2d			
Col: small tipd drinking att 5s/ and one	0:	7:	0:
napkin 1: pillowbear and 1: bolster @ 8d			
Col 109: pounds of nails att 5d and 2:	2:	12:	9:
broad hoes @ 20d and 3: narrow D° att			
16d			
Col 2: narrow axes att 2s/ and 1: pair	0:	13:	6:
of hooks and hinges broken 10d and 1:			
old lathing hammer 1 brass mortar and			
pestle			
Col 2: old brass candlesticks att 12d and	0:	13:	0:
1: old iron ditto 6: and tradger 6: 1: old			
oval table 10s/			
Col a parcell of old cooper tools 15s/ 1:	2:	5:	0:
large bible 20s/ and 16: other books 25s/			
Col old saddle and bridle 10s/ and 1: flag	1:	3:	0:
collar 2s and 1: castor half 5s/ and 2: pott			
att 3s/			
Col 2: old drum pipes and hooks 12d and	0:	11:	0:
1: razing knife 8: and 2: old razors att 6d			
Col 1: new box iron and heaters 5s/ and 1:	1:	0:	6:
old grater and old brush att 3d and the			
fourth part of a bed			
Col 1: copper pott 10d and D° saucepann 12d 1:	0:	14:	8:
old gunnill 2: and 1: pair large old stilliyards			
12:			
Col a fourth part of a Gagging Rod - 1s/ and	0:	2:	6:
D° in money scales and weights att 10s/			
Col 21: lasts for shoes att 6d and old	1:	11:	0:
lanthorn 6: and files Buffaloes & lumber			
in a draw -			

(419)

Col 2: ½ yards of drapplush att 30d and			
2: ½ yards of shagg 30d yard and 3:	0:	10:	0:
quiver and 10: sheets of paper 16d quiver			
Col 32: yards of white linnen at 10d yard			
& 17: ½ yards of shooting ditto att 2s/ yard	4:	3:	0:
Col 32: yards linnen att 2s/ yard & 14: yards			
scotch ditto att 2s/ 2d yard and 11: 2 yards	6:	4:	2:
D°: att 2s/ 6			
Col 9: yards drapulster sicken att 2s/ 9d			
and 4: ½ yards of bronbriggs att 8d yard	2:	10:	0:
and 1: broad Bunt 20d			
Col 20: and ¾ yards course linnen att			
16d and a parcell of shoemakers tools 6	2:	17:	0
some small nailes			
Col 13: ¾ pounds shoethread att 10d and 3: ¼	1:	13:	4½
sewing ditto att 3: 6d			
Col 67: fish hooks att 1: 8d and 2: 4 pounds	0:	15:	9½
of powder att 10: and 8: ¾ of shott and			
lead att 2d			
Col 39: hoopes 4: sticks sealing wax	0:	10:	2:
2s/ 6 and 2: joynter irons 20: and 2: pair of			
flockings 3s/			
Col 2: ounces thunsthread 2: 4 and about	0:	5:	0:
4: hanks of silk 8d and 1: knife & fork			
12d			
Col 3: butchers knives att 6d and 1: ink	0:	3:	11:
pott 6d and 1: ivory comb 1: horn D° and			
pair fizers			
Col small stools att 2d and 1: p shoe	0:	0:	0:
buckles 6d and parcell pinns 12: and one			
yard muslin 6s/			
Col 2: peices of capes and 2: course capes	0:	9:	0:
6d and 1: pair spectacles 2s/ & silk hand			
kerchief 4s/			
Col 2: diaper table cloths and 1: napkin	1:	15:	9:
11s/ and 9: yards blankitting cotton @ 2: 9			
Col 64: yards linnen att 1s 9d yard and 1: peice	5:	14:	0:
course ditto att 10d and peice course fustian			
10s/			
Col 6: ½ yards tuffed dimotty att 20d and 1:	1:	2:	1½
and ¾ yards of duckram 2s/ and 18: ¾ course			
linnen att 6d yard			
Col 42: yards linnen att 9d and 3: yards	3:	9:	0:
florsey att 3: 6d yd and 4: yards of broad			
cloath att 7s/ yard			
Col 14: yards of plaiding att 14d yd and 3:	3:	10:	4:
½ yards of florsey att 4d yard and 20: yds			
shalloon att 2s/ yard			
Col 8: yards of cargo att 2s/ 6d yard and 10:	1:	15:	0:
yards narrow drugget 10d			
Col 2: 4 yards ½ chick att 2s/ 6 3: ½ yards	3:	7:	6:
of flannell att 2s/ 6d and 16: yards fine			
drugget att 3s/ 6			
Col 3: ½ yards scarlett broad cloath att 8s/			
6d yard 6 25: 4 yards of linnen att 2s/ 6d yard	3:	19:	10:
1: good card 2d			
Col 2: ½ gross sicken buttons @ 4d 8d doz:	1:	10:	0:
and 3: ½ gross coat ditto att 8d 6d dozen			
Col 10: dozen coat buttons @ 4d 6d dozen	0:	17:	4:
& 4: hanks of mohair @ 2d 8d			

(420)

6 Col: feather Wood weighing 4lb: of new feathers att 12d: & the Picking 25s/	3:	5:	0:
6 Col: Rugg and 2: Blankets & one old Wood stead & Cord 15s/ & 11: pound more feathers 11s/	1:	5:	0:
6 Col: feather Wood old feathers 174lb: att 10d: & Col: Rugg 14s/ & Col: Blankett 8s/ & Nine sheets 40s/	6:	3:	8:
6 Cow: and 4: lambs att 5s/ & and 3: yearlings att 8s/ & 5: Barrows att 9s/	5:	19:	0:
6 2: small foals att 6s/ & 5: shoats att 4/6: & 3: Cows att 30s/ & and 2: heifers 20s/	9:	5:	6:
6 Col: steer 30s/ & 2: two year old steers att 16s/ & Col: ditto Bull att 16/	3:	18:	0:
6 2: Ghosts with locks and keys 10s/ & 1: ditto no lock 8s/	1:	8:	0:
6 55lb old Iron att 4/ & 1 Col: sides of Leather att 4/6: & side	24:	7:	1:
6 3: small skins att 8s/ & 1: horse 4lb 10s	4:	18:	0:
6 3: old Cider Casks att 10s/ & 4: old tubs att 4s/	0:	14:	0:
6 a fourth part of pitch & Rubbar att	0:	5:	0:
6 Col: spade 3/6: & Col: old shovell & parcell of tools	0:	9:	6:
6 Col: pair small fire tongs & Ditto shovell att 3s/ & small gridiron 12d	0:	4:	0:
6 8: foot & sixty inches of made lead glass att 12d: foot & glass and lead 8:	0:	9:	11:
6 4: Bushells of salt att 2s/6:	0:	8:	0:
6 Col: slaughter hide 4/6: and 2: Bushells of salt att 2d 4s/	0:	8:	6:
6 1692: foot of two inch plank att 19/7: 35: foot & 10: inches inch	1:	2:	0:
6 9: Gallons of Tar att 6d	0:	4:	6:
6 Col: handmill stone and frogg att	0:	10:	0:
6 23: pounds of Frost Glass att 4½	0:	8:	8:
6 Col: old Cider hair bagg 10: & Col: Cannoes Knife 2d 10:	0:	3:	0:
This Day the above Inventory compleated & finished by us the Undersigned Appraisers aforesaid Warrant as Witness our hands and seals this 31st day of May Anno Dni 1725:	£	217:	3: 10½

Thompson (Seal)
John his ✗ mark Bullock (Seal)

In the behalfe of my two sons John Bullock
Margrett Bullock
horn marke
Cho: Mt Williams
Francis Boyd

Exd: & July the 3d 1725:

Then came John Bowles Adm: of the Ob: in named James Bowles & made Oath that the ob: in is a true and perfect Inventory of the Estate of the said Decd ob: hath hitherto come to his hands & that he knows of no Concealment According to ye direction of the Act of Assembly in such Cases provided Sworn before me:

Cho: Aisquith Dep: Com: of St Marys County:

(421)

Account of the Debts due to the Estate of

Stephen Martin		572:	
Like Wilson		68:	
Matthew Lisell		500:	
James Miles		04:	
Charles Neale		306:	
John Lock		866:	
George Cocke		551:	
Thomas Allston		400:	
Thomas Filibert		500:	
John Holland		602:	
Curtis Desp: Cho: Clapham		500:	
John Dunn		300:	
James Thompson		70:	
John Daniels		153:	
Do: m Howard		100:	
John Griffith		520:	
Curtis + Desp: Wm Whitlifs		345:	
John Bond		108:	
Philip Roy		10:	
James Boyd		50:	
Richard Finisey			
In money Gerrard Hye	0:	16:	0:
Darby Green	0:	11:	6:

The foregoing is a just and true list of what debts is Come to my knowledge that was due to Ja: Bowles Decd as Witness my hand this 3d day of July 1725:

16: ½ sides

John Bowles

An Inventory of all and singular the Goods and Chattells of the late Decd Wm Hutchins Appraised in Ready money by us the Undersigned this 3d day of January 1724:

6 Col: Horse saddle and bridle	4:	15:	0:
6 Col: young mare	1:	10:	0:
6 3: fowls and 16: piggs & 7: shoats	2:	16:	0:
6 2: Cows and 2: two year old	3:	10:	0:
6 2: Feat Irons & 2: old do	2:	5:	0:
6 30: lb pot Iron	0:	7:	6:
6 a parcell of planters Tools	0:	10:	0:
6 Col: smoothing Irons & one heater	0:	1:	6:
£	15:	15:	0:

Noe Kindred Creditors.
James Rigg
William Gunther

Richard Forrest (Seal)
Tom: Chiverell (Seal)

July the 3d 1725:

Then came Sarah Hutchens Adm: of the within named William Hutchens and made Oath that the ob: in is a true and perfect Inventory of ye Estate of the said Decd ob: has hitherto come to her hands and that she knows of no Concealment According to ye direction of ye Act of Assembly in such Cases provided:

1: ½ sides

Sworn before me

Cho: Aisquith Dep: Com: by of St Marys County:

(422)

An Inventory of the Goods and Chattells of John Bridger late of St: Maryes County Deceased taken this Ninteenth day of June Anno Dm 1725: by the Underwritten Appraisers Appointed for the same:

Go 2: Cows one heifer one yearling	4:	0:	0:
Go one old Horse att	1:	0:	0:
Go 2: hogs at 3s: p peice	0:	6:	0:
Go 1: feather bed and Covering one old bed	0:	15:	0:
Go a Ship saive att	1:	13:	4:
Go 2: old spinning wheels	0:	6:	0:
Go 17 ℔ of pewter att 6d ℔	0:	8:	6:
Go a parcell of old pewter	0:	2:	6:
Go a parcell of Earthen ware	0:	2:	0:
Go 9: Cask bottles	0:	2:	0:
Go 1: smoothing iron	0:	1:	0:
Go a parcell of old iron	0:	2:	6:
Go 3: old books att	0:	2:	6:
Go 2: iron potts and pothooks	1:	0:	0:
Go 3: old sifters att	0:	0:	6:
Go one old Chest att	0:	5:	0:
Go a parcell of wooden lumber	0:	0:	0:
Go one frying pann	0:	1:	0:
Go 2: sheepott	0:	10:	0:
	11:	6:	6:

The above is a true and just appraisement according to the best of our knowledge as witness our hands & Seals the day and year first above written:

Timothy Leiden his mark (Seal)
Thomas Price his mark (Seal)

Jurat
Richd Hopewell
Elizabeth Bridger

July 1st 8th 1725:

Then came Mary Bridger Adm: Exx of the 16th: in named John Bridger and made Oath that the 16th in is a true and perfect Inventory of the Estate of the said Decd 16th have hitherto Come to her Hands and that she knows of no Concealment According to the direction of the Act of Assembly in such Cases provided Given Before me:

Tho: Bisquith Depty Com: of St: Maryes County:

2nd Side

Noe debts due to the Estate that this Adm: Exx knows of:

---

(423)

A true and perfect Inventory of all & singular the Goods Chattells Rights and Credits of the Estate of Edward Gipping late of Queen Anns County Decd taken and Appraised in Curr: money by us the Subscribers being lawfully sworn to Appraise the same this 20th day of April 1725:

viz: Go his wearing Apparell	2:	10:	0:
Go his Wifes Bed & furniture & bedstead	3:	10:	0:
Go his son Wms bed and furniture	3:	0:	0:
Go his son Edwards Bed furniture and bedstead	3:	10:	0:
Go his Daughter Rachells Bed and furniture	1:	15:	0:
Go 1: suit of Curtains & valling	1:	10:	0:
Go 7 ℔ of new pewter at 10d ℔	3:	5:	0:
Go 11: ℔ do: at 6d ℔	0:	5:	6:
Go 4: ℔ 3/4 Brass	0:	4:	9:
Go 1: pewter Cinkard 1s/9: 1: Quart pott 1: 9: 1: ditto pint 1s/	0:	4:	6:
Go 20 ℔ old iron 2s/4: 2: wedges 3s/3: Pike Hoes 3s/	0:	0:	4:
Go 1: old plowshare and 2: Coulters	0:	3:	0:
Go 1: pair money scales and weights	0:	10:	0:
Go 1: pair small shipyards	0:	5:	0:
Go 1: Cross Cutt saw and file	0:	10:	0:
Go a parcell Coopers old tools	0:	5:	0:
Go 4: hoes 2: 2: Axes 2: 2: old adzes 1s:	0:	5:	0:
Go one frying pann 4s/6: 1: do: old	0:	5:	0:
Go 4 ℔ 3/4 shott & some powder	0:	1:	6:
Go 7: yards Drugget 2s/4: 3: 4 yards Fustian 1s/4:	1:	9:	6:
Go 7: yards Jonniston 3s: 4 yards large 1s/6:	0:	15:	0:
Go 3: Gunns 1: old suitt Mouldes 1: Gunn hammer	1:	16:	0:
Go 1: Gridiron 2: 1: Lanthorn 9d: 1: funnill and lance pann	0:	0:	4:
Go 1: dripping pann 1s/9: 1: pepper box 3d:	0:	2:	0:
Go a parcell shoemakers tools 9s: 3/9:	0:	5:	0:
Glass bottles	0:	11:	0:
Go a parcell of Earthen ware & 1: large stone Jugg	0:	2:	0:
Go 1: padlock 1: old looking Glass	0:	8:	0:
Go 4: Cain Chairs & 1 do: leather	1:	0:	0:
Go 3: books 3s/1: drum 1: parcell hooks 1s/6: 1: drinking Glass	0:	5:	0:
Go 1: Razor & hone 2s/1: pair pocket shillards	0:	2:	6:
Go 1: Chest 6s/1: old do: 2s/64 ℔ offea=thers	0:	12:	0:
Go 2: small trunks 3s/6: 2: large ditto 5s/1: pepper box	0:	0:	0:
Go 1: good table & 2: old do: 2: f:	0:	10:	0:
Go 6: Datons 4s: 12: book 2s 1/2: 1: iron pestle 1s/2	1:	6:	0:
Go 1: old Horse 40s/1: do: past his labour	2:	10:	0:
Go 3: barrells of Indian Corn 2: Bu=shells ditto	1:	10:	0:
Go 7: yards Ironbriggs	0:	4:	8:
Go 6: ells Dowlass	0:	9:	0:
Go 20: ℔ yarn 20: ℔ 1: old plow Irons	1:	14:	[illegible]
Go 1: young Horse	4:	0:	0:
Go 3: pailes and 3: piggins 9: ℔ 6: 2: old sifters 6: 1: Bucket 1s/	0:	10:	0:
Go 1: Womans saddle old 6s/1: do: mans and 2: bridles	0:	10:	0:

(424)

Go 6 ff of ffLax 6s/6: 1: spike timbell	0:	7:	0:
Go 2: large steers @ 50s/ each	5:	0:	0:
Go 3: Lesser fizes @ 45s/	6:	15:	0:
Go 5: Colts and yearlings @ 50s/	12:	10:	0:
Go 1: Cow and Calfe	2:	5:	0:
Go 4: Cows biggith Calfe @ 40s	8:	0:	0:
Go 2: Barren Cows & 1: 4: year old Heifer all 35s/	5:	5:	0:
Go 3: three year old Heifers all 25s/	3:	15:	0:
Go 4: 2: year old Heifers & 1: d° steer 16s/	4:	0:	0:
Jo 23: head of sheep & 15: lambs @ 5s/ ff a head	9:	10:	0:
Go 3: Bushells wheat 10s/ 6: 3s d° Oats 4/6	0:	15:	0:
Go 1: Bushell planting Roots	0:	3:	0:
Go 1: Box Iron Heaters 2s/ 1: Iron Candlestick 6d	0:	2:	6
Go parcell Tubs & old Cask	0:	10:	0:
Jo 3: Meal Bags	0:	6	0:
Go 1: small Bed and old Rugg	0:	10:	0:
Jo 2: old wheels 0/3: 1: 1/2 dozen Plates 9d	0:	15:	0:
Go a parcell Rotten Leather & Lumber in the loft	0:	2:	0:
Go a parcell Lumber in the milkhouse	0:	2:	0:
Go 2: Mares & 2: Horse yearlings @ 50s/	5:	0:	0:
Jo 1: Mare and Colt	1:	10:	0:
Go 1: 2: year old Mare	1:	0:	0:
Go 37: head Hogs & shoats all 3s/	5:	11:	0:
Go 1: small Boxe	0:	3:	0:
Jo 1: Chafing dish and 1: brass skimer	0:	1:	6
Go 1: pail & 1: earthen pottr	0:	3:	0:
Jo 3: yards large	0:	4	6
Go 342: ff Cobbs	1:	0:	6
Jo debts due in Cobb: 302:	1:	5:	2:
Go debts due in money	2:	1:	8
Go 11: Geese	0:	16:	6
Go 5: Guineas	0:	7:	6
Jo 7: Dunghill fowls	0:	2:	4
Go 1: Grinestone	0:	3:	0:
Jo 1: pair fire Tongs & pair flesh forks	0:	2:	6
Go pair sheepshears & 1: pair Wool Cards 3s/	0:	0	9
Jo 3: pair pothooks all 3s/ peice	0:	6:	0:
Go 144: ff pott Iron all 3d ff	1:	16:	1/2
Go 6: ff Candles	0:	3:	0:
	£ 125:	13:	5: 1/2

Appraisers: Solomon Wright Jun: (Seal) Chas: Dolings (Seal)

Edw: his E mark Gippons — Matt: Collier

Mary his mark Poole Ryan — John Fallsbury — Geo: Ds

(425)

John his mark Jackson June 9: 10th 1725:

Then Came William Tippins Ex: of Edward Tippins late of Queen Anns County deced and Exhibited the Aforegoing Inventory and proved the same in Common form before me: W: Hemsley Dep: Ty Com: Ey Queen Anns County

0:2 sides

An Inventory of the Goods and Chattells Rights and Credits of Wm Parsons of Queen Anns Co: in the Province of Maryland planter deced Appraised this 17th day of April Anno Dni 1724: By us whose names are hereunto subscribed:

viz: Go wearing Apparell	2:	0:	0:
Go 2: feather Beds and furniture	6:	0:	0:
Go one three year old Bull	1:	2:	0:
Go 2: six year old steers	5:	0:	0:
Go 5: Cows and Calves	8:	15:	0:
Go 5: two year old steers	5:	0:	0:
Go 1: Barren Cow	1:	0:	0:
Go 1: heifer with Calfe	1:	5:	0:
Go one 2: year old Heifer	0:	15:	0:
Go one yearling	0:	10:	0:
Go 2: Yeaslings	0:	0:	0:
Go 1: ditto	3:	0:	0:
Go 1: Mare and yearling	3:	10:	0:
Go 1: Mare and 2: yearlings	3:	0:	0:
Go 13: 2: year old hogs	6:	10:	0:
Go 5: ditto 3: year old	3:	15:	0:
Go 50 one year old	10:	0:	0:
Go 11: Sows and sixpiggs	4:	14:	0:
Go 6: shoats	0:	9:	0:
Jo 1: mans saddle	0:	10:	0:
Go 1: old side saddle	0:	12:	6
Jo one Gunn	0:	15:	0:
Go 1: old Chest	0:	5:	0:
Go 1: old hand Wheell	0:	4:	0:
Go 1: old Box	0:	1:	6
Jo 1: small Drink	0:	5:	0:
Go 1: ditto	0:	1:	0:
Go 1: Weavers loom and gears	1:	5:	0:
Jo 1: Table and forms	0:	3:	0:
Go 2: weight of pewter	0:	18:	4:
Go one old Gunn	0:	7:	0:
Go 59: pound weight of Iron potts	0:	14:	9:
Go 1: old Grate & tile fallow	0:	5:	0:
Go 1: steell Grapp	0:	5:	0:
Go 1: old fire shovell & Tongs	0:	1:	6
Go 1: sifter	0:	0:	8:
Go 2: pair of pothooks	0:	2:	0:
Jo 1: pail & 2: piggins	0:	3:	0:
Go 1: pair of sheepshears	0:	0:	6
Go 2: old Axes and Hoes & Brand Iron	0:	3:	0:
Go 1: old Box Iron	0:	0:	6
Go 1: old frying pann	0:	0:	6
Jo 1: old Linning wheell	0:	2:	9

(426)

01: Copper Holloll	0:	1:	0:
01: Iron Candlestick	0:	0:	2:
01: old frying pann	0:	1:	0:
01: old pigeon	0:	0:	9:
01: 20: Gallon Casko	0:	2:	6:
01: small looking Glass	0:	0:	8:
01: Washing Tubb	0:	2:	0:
01: Mugg and plate & milk panns	0:	1:	3:
02: old powdring tubbs	0:	4:	0:
01: old broad ch[illegible]	0:	0:	4:
01: small book	0:	2:	0:
01000 lb: of Cobb	7:	19:	0:
01 Sarah Yates Bill for 500 lb Cobb	2:	1:	8:
01 John Sparks for 450 lb Cobb	1:	17:	6:
01 Thos Ansitors note for	0:	5:	0:
01: plow and harness	1:	0:	0:
03: hides ½	0:	15:	9:
01: Outlaying mare & yearling	2:	10:	0:
01: ditto 2: year old	2:	0:	0:
01: ditto 3: year old	2:	0:	0:
01: old mare	1:	10:	0:
014: pound of linning yarn	0:	14:	0:
01: servant man	5:	0:	0:
02: Barrells of Indian Corne	0:	16:	0:
Errors Excepted	£ 29:	0:	3:
	81:	9:	9:
Totall £	110:	10:	0:

Appraisers } Humphry Betts (Seal)
Daniel DM his Holoman (Seal) marke

Francis Watson Kinn
Rich: R his Buckles (Seal) marke

Charles C his Loudor Kinn (Seal) marke

June 9th 1725:

Then came Christopher Gillotson Joanna his wife Adm: Ex: of William Parsons late of Queen Anns Cty Deced and Exhibited the 6th inventory and proved the same in Common forme Before me: W. Homsley
Dep: Com: by Queen Anns County:

5: 2 sides

X: A true and perfect Inventory of all the Goods and Chattells of Thos Baxter late of Kent Island in Queen Anns County Deced taken and Appraised by us being first sworn this 6th of May in 1725: viz:

To his wearing apparrell	0:	10:	0:
To Current Cash	2:	0:	0:
01: stone Cott	1:	10:	0:
01: pair of old Cyder Mutts	0:	2:	0:
01: old Chest	0:	4:	0:
£	4:	14:	0:

James Fidler (Seal)
John Granger (Seal)

(427)

Folio 8 Corochabrung
Mary the Baxter }
, marke

the above persons are Kindred

June the 17th 1725:

Then came William Elliott Adm: of Thomas Baxter late of Queen Anns County deced and Exhibited the 9th inventory and proved the same in Common forme Before me: W. Homsley Dep: Com: by Queen Anns County:

1: 2 side

A List of debts when Gott to be Appraised due from John Mattoni Kin

To lb: in 1725	2000
To lb: in 1726 from ditto	1000
To lb: in 1727 from do:	1000
	4000

X: Talbott County ss: An Inventory of the Goods Chattells Rights and Credits of John Mearsett late of Talbott County deced Appraised by James Anderson and Richard Hopkins sworn Appraisers for this purpose April ye 14th 1725:

To his wearing apparrell	3:	12:	0:
01: horse Bridle saddle and old Spett Boots	5:	0:	0:
To the Woman's Apparrell wooling & linning	1:	10:	6:
To one old mare two old Bridles	3:	0:	0:
To 5: yards linsey woolsey a small Basket of trifles	9:	7:	0:
To a pair wooll cards a Drone a sorry pocket book	0:	3:	6:
To the best Bed and what belongs to it	3:	0:	0:
01: other small Feather bed bolster Rugg & Blanket	1:	15:	0:
To: very sorry Cattail Bed a patch covering	0:	4:	0:
To two Chests the one pretty good the other very sorry	0:	8:	0:
To two yards of Cantaloon 4 [illegible]	[illegible]	[illegible]	9:
Chairs 3: old piggens & a Bucket			
To 23: peices of Earthen Ware two broad Trayes 3: Bowls a sifter all Treasor	0:	9:	3:
To 13: pounds of Indifferent pewter 5: pounds of sorry pewter	0:	8:	2:
To Carpenters tools some other matters viz 3: Books Rock line and a Brush	2:	11:	0:

(424)

Go 12: Collars for Horses a peice of rope att sorry	0:	12:	0:
Go 1: furrow plough & loading plough irons	0:	14:	0:
Go 1: hamper of tow and some sorry flax being very sorry	0:	3:	0:
Go 13 ff whips	0:	4:	4:
Go 19: pounds of pott mettle cracked & crasey and Lapp broken	0:	3:	6:
Go 1: woolling wheel one small Cattle both very crasey	0:	4:	0:
Go 2: Cyder Hogsheads 5: other Casks and 12: glass bottles att	0:	19:	9:
Jo a parcell of hogg & fatt some other small matters in the Cellar	0:	5:	0:
Go 2: old Co[illegible] two pair of sorry tracks two old Tupes in Corn House	0:	8:	0:
Go 5: bazzells of Corn 2 ff 1: 8: and 134: Bacon — and 12: dryed pork 22 ff 8	4:	8:	4:
Go frying pans a tribb one box iron 2: hearters all old and crasey	0:	4:	0:
Go 23: head of hogg and shoats one fowling peice	6:	5:	10:
Go 2: Cows 2: lambs one Weather	0:	16:	6:
Go 3: turkey hens 15: Dunghill fowls 6 Geese 2 Ganders	0:	15:	6:
Go 2: Cows and 2: Calves att 1 ff 10: 8/ ff each	3:	16:	0:
Go 3: Cows 3: yearlings att 2 ff 2: 8/ Cow and yearling	6:	6:	0:
Go 1: 3: years old steer but small	1:	0:	0:
Jo 1: 2: years old Heifer one yearling both	1:	4:	0:
Go 9: pecks of plantain roots a small parcell of old iron a sorry grindstone	0:	8:	0:
Good debt due from James Shepard Sen: ff tobb: att	2:	1:	8:
Go Money debt from Rob: Welsh	2:	0:	0:
Jo 3: pounds of feathers of all sorts			6:
This Inventory from under-written hands of 118:	£	55:	10: 3:

James Anderson
Richard Hopkins

The principall Geo: [redacted] Mary Wurt
Geo Meares his mark
Sarah X her mark Hopkins
William X his mark Hoppard
Edward X his mark Wright Geo: [illegible]

July 17th 1725:

Then came Thomas Abbott Adm: of John Meares and Exhibited the in Inventory and proved the same in Common forme before me:

5: 7 sides

Jn: Bozman, Depty Comsy
Talbott County:

(424)

Talbott ss: Jan: 8th 17th 1724:

An Inventory of all and singular the Goods & Chattells of Dan: ff Walker Late of the County aforesaid School=master Deced as Appraised & sworn by the Subscribers:

Go the Deceds wearing Apparell Linnen and woolling	3:	15:	0:
Go a feather Bed with Curtains and all other furniture	5:	10:	0:
Go 1: ditto trundle bedstead a Rugg one sheet a pair old blankets and bolster	2:	10:	0:
Go 1: very old feather ditto with 1: blanket	1:	15:	0:
Go 1: ditto mixt with flocks old & blanket & Rugg	1:	10:	0:
Go 1: small Chest 3s/ 2: very old broken ditto 4s/6:		7:	6:
Go 1: small square walnutt table 12s/6: 1: old pine ditto 2s/6:	0:	15:	0:
Go 44 ff of pewter at 12: d ff 14: old broken ditto att 8 d ff	2:	11:	0:
Go 6: Earthen panns & 1: dish 2/6 4: p: of Crack ditto 1s/	0:	3:	6:
Go 1: 2: Gallon stone Jugg 10d 1: small do 9d	0:	2:	3:
Go 2: pitchers 2s 2: old Earthen potts 1s/	0:	3:	0:
Go 3: Knives and forks 2s/ 1: old Razor and a hone 10d	0:	3:	6:
Go 8: glass 23 bottles 20: 1: drinking glass 4d 2: pair old Cards 2d	0:	4:	0:
Go 1: pestle a pair tongs & a gridiron 96 ff att 3d 1/2	0:	6:	5:
Go 1: box iron and old heaters 10d a small old looking glass 9d	0:	2:	3:
Go 7: Indian Fowls 10d 1: very old pailes & 2 piggens 10d	0:	3:	0:
Go 1: very old plow Horse	2:	10:	0:
Go 15: sheep att 5/6	4:	2:	6:
Go 4 Cows and Calves att 40s/ ff peice 1: 2 yearl 3: years old 1 ff	9:	0:	0:
Go 5: Cows without Calves att 30s/ ff three young Creatures 1: year old & Advantidge att 12s/		6:	0:
Go 3 steers 2: year old and Advantidge 2 Heifers of the same Age att 10d	4:	10:	0:
Go 1: old furrow plough irons and harness 14s/ 3: old wooden wedges 3s/	0:	17:	0:
Go 2: working Axes 5s/ 1: grubing hoe 10d	0:	6:	6:
Go 1: hilling Hoe 1: old broad ditto 6s/ 1: 6 ff of old iron att 1d/	0:	3:	4:
Go 3: iron potts 1: of them Cracked quantity 90 ff att 2d/	0:	16:	4:
Go 10: yards of Course Country Woollen Cloath att 16d	1:	4:	0:
Go 3: bushells and 3: pecks of wheat at 3/4	0:	12:	6:
Go 1: bushell 3: pecks of Peacing at 3s/	0:	5:	3:
Go 2: poor Cows 8s/ and 14 shoats at 2s/ ff peice	1:	16:	0:
Go 8: Hogg of about 2: years old att 5s/ and 3: shoats att 2s/	2:	6:	0:

(430)

6 a parcell of old broken books	0:	6:	0:
6 d: old Cider Casks q.s 2: old Tubbs 3/	0:	12:	0:
6 d: old washing Tubs 1s/ 1: old sifter 6d	0:	2:	6:
1: old Table & Chairs 1s			
6 d: old spinning wheel	0:	8:	0:
6 d: Barrell Corn Received of Mr: Sutton	0:	8:	4:
6 d: Barrells of Corn	1:	5:	0:
6 d: of Tobo att 15s/ ℔	13:	7:	3:
6 Tobo due from Geo: Powell 200			
Tobo att 8/ ℔ Cont	0	16:	8:
6 Cash due from John Caskin	0:	16:	8:
6 d: from Chas Hidley	0:	5:	7:
6 ditto due from Israel Cox	0:	10:	0:
6 an old Saggan & bed Pott & pair of	0:	1:	6:
6 Cash due from Richd Hidley	0:	4:	2:
6 d: due from John Robinson	0:	8:	4:
6 a small old Mare and a Colt 2: year old	3:	0:	0:
Maryland fs	£: 77:	8:	11:

This may signify that the Above is a true and just Inventory of all and singular the goods and Chattells of Dan: Walker Aforesaid deced so far as Came to our sight and knowledge as they were Appraised Vis the Subscribers & the Current money of this Province Certifyed Vis:

Geo: Robins
John Taylor
James Sutton
James Walker Senr

John Taylor Seal
John Robinson Seal

Talbott County fs: July 17th 1725:
Then Phillis Walker Adm: Ex: of Dan: Walker late of Talbott Co:ty Deced and returned the within Inventory and proved the same in Common form before me:

Th: Bozman Jun: Comy
Talbott County

6: 2 sides

An Additionall Inventory of the Goods and Chattells of John Manning Deced of Calvert County Appraised in Current money by us whose hands and Seals are hereunder written this 23d of April Anno 1725:

6 a Bald Horse 5: years old	1:	10:	0:
6 130: foot of old plank	0:	6:	0:
6 3 of old pewter	0:	1:	6:
6 a small old Table	0:	2:	6:
July 4th 1725:	£: 2:	0:	6:

Then was this Inventory proved in Common form before me:

Geo: Plater Reg:

Wm Sanking Seal
Christopher Denyerman Seal

½ side

An Inventory of the Goods and Chattells of David Richards late of Annarund: County Decd Appraised by us whose names are Underwritten this 20th day of March 1724/5:

6 his Wearing Apparell	3:	14:	0:
6 3: Cows & Calves	6	0:	0:
6 8: Cows	12:	0:	0:
6 1: 4: year old steer	1:	15:	0:
6 2: 3: year old d:o	3:	0:	0:
6 8: 2: year old d:o	7:	0:	0:
6 10: yearlings	5:	0:	0:
6 5: sheep	1:	15:	0:
6 14: 3: year old hoggs	9:	2:	0:
6 21: 2: years old d:o	8:	8:	0:
6 4: breeding sows	1:	8:	0:
6 41: shoats	9:	4:	6:
6 2: old plow Horses	5:	0:	0:
6 2: mares & 1: Colt	3:	0:	0:
6 1: best bed & bedstead & furniture	4:	10:	0:
6 1: d:o	2:	10:	0:
6 2: d:o	4:	10:	0:
6 1: servants lodging	1:	0:	0:
6 a parcell of pewter & other	6	16:	9:
6 1: pair silver scales & some weights	0:	5:	0:
6 1: old looking glass & brush	0:	2:	6:
6 a parcell of old books	0:	6:	0:
6 2: very old boxes irons & shooters	0:	2:	6:
6 a parcell of Earthen ware	0:	6:	0:
6 5: very old Chests	0:	15:	0:
6 24: best pewter att 9d	0:	18:	0:
6 46: of old d:o	1:	3:	0:
6 1: small flaff	2:	15:	0:
6 15: of brass & mixt metle	0:	12:	6:
6 a parcell of old Iron	0:	8:	0:
6 1: handmill	1:	0:	0:
6 1: Hive & Bees	0:	5:	0:
6 2: Guns	1:	10:	0:
6 1: Gouger and shear & drawing knife	0:	9:	0:
6 a parcell of Nailes	0:	5:	6:
6 4: hoes and 1: axe	0:	7:	0:
6 6: old Cider Casks	1:	4:	0:
6 1: old saddle and 2: bridles	0:	10:	0:
6 1: servant man	5:	0:	0:
6 6: raw hides	0:	15:	0:
6 3: old Iron potts and pothooks	0:	15:	0:
6 1: frying pann	0:	2:	6:
6 1: broad axe & 1: old d:o	0:	7:	0:
6 1: plow share Coulter Cock and heame	0:	10:	0:
6 3: small Iron wedges	0:	3:	0:
6 a parcell of old Tools	0:	14:	0:
6 2: old harness for horses	0:	3:	0:
6 1: old Cross Cut Saw	0:	2:	0:
6 a parcell of tanned leather	1:	0:	0:
6 1: hammer and 2: gimlets	0:	2:	0:
6 a parcell of old Lumber	0:	14:	6:
	£: 119:	5:	3:

Ja: Lowe Seal
Robert Gibb Seal

(432) The Above Inv.ty Approved of
by John Nicholson one of the
principall Creditors
John his Nicholson
mark
Also as a Creditor Approve thereof
as Attorney of Jon.a Forward
John Macala
4:½ sides
Oath made by the Adm.tor July 16.th 1725:

V. The Additioncall Inventory of Ann Richards
Adm.tor of David Richards late of Annamind.k
County Appraised by us whose Names are Under=
=written this 25.th day of June 1725. Viz.t

Sundry European Goods prime Cost w.th Charges 6: 10: 0: sterling is	8:	13:	4:
Sorrel Gelding att 2: £	48:	10:	0:
Sorrel hn.d Gelding	1:	9:	2:
£	58:	12:	6:

Jn.a Lovejoy
Robert Gibb
4 sides Oath made by the Adm.tor July 16.th 1725:

This Book B H A D No: 5 Examined
and Alphabeted throughout
Geo: Slater Reg.

(432 fol:)

CERTIFICATE OF CAMERA OPERATOR

I hereby certify that the documents represented by the micrographics appearing on this roll of film designated as Reel No. SR 4430 were photographed by the undersigned on this date.

Prerogative Court Inventories 8-10

Reel begins with 1722

Reel ends with 1725

By Elaine Hunt

DATE December 11, 1989

MdHR Commission

MARYLAND STATE ARCHIVES
Annapolis, MD

PM-1 3½"x4" PHOTOGRAPHIC MICROCOPY TARGET
NBS 1010a ANSI/ISO #2 EQUIVALENT

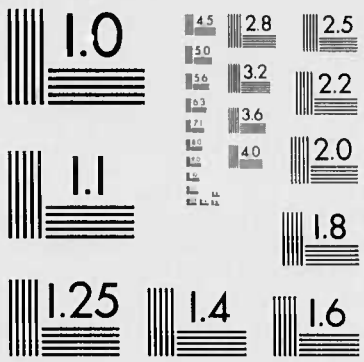

PRECISION[SM] RESOLUTION TARGETS

Century

1303 Geneva Avenue
St. Paul, MN 55119