# PREROGATIVE COURT

(Inventories)

1719-1720
3, i

SR 4328-3

# A


Ardin Samuel 150
Arnald Ralph .. 228
Archer Ambros .. 245
Aworley John ..... 341


# B


Beck Jonathan ..... 40
Barraclough Jeremiah 43
Bristow John ..... 44
Brook Richard ... 54
Belt Edem ..... 5[illegible]
Briny Edw ..... 68
Badwick Thos ... 74
Bryon Morly .... 84
Boone John ..... 94
Bruff Thomas ... 98
Barber & Newton 104
Bennand John .. 107
Berwick Thomas .. 130
~~Richardson Rich~~ 132
Brandt Jacob ..... 175
Barnes Matthew .. 197
Bond Peter ..... 216
Bulley John ..... 235
Brown John ..... 241
Boston Caesar ... 248
Bay Jane ..... 254
Brett Henry ..... 255
Bishop Robt ..... 264
Brook Roger ..... 277
Bond Ralph ..... 282
Boyle Mary ..... 286
Beard John ..... 316
Berry Benjn ... 323
Berry Peter ... 335
Beamont John — 349
Bavinton John — 350


# C


Cresseldine Renelin .. 40
Cornell Daniel ..... 53
Clements Lambert ... 98
Clerk John and Indy 168
Clerk Thomas ... 221
Corbesly Samuel ... 224
Cowper Henry — 266
Coneter Michael
Indy Jobn Debts 293
Coroly Samuel ... 301
Cole John ... 330
Cogl Elinor ..... 331
Cockey Wm ..... 333


# D


Dicer William ... 61
Dickinson Wm ... 64
Dryden Isabella 101
Dare Wm Senr ... 146
Distance Ralph ... 179
Denton William ... 180
Dodds Edmund ... 215
Dixon Thomas ... 237
Downes John — 271
Deafonest Gilbert — 327

## E

Ethrington Thos ... 42
Erickson Charles ... 162

## F

Foster John ... 150
Freborn Rich ... 116
Forrester Peter — 227
Fields Christopher 206
Frankburn Henry 277
Fisher Wm ... 396

## G

Gould Christopher ... 102
Guthrie Wm ... 154
Gardner James ... 186
Gilkins Mary ... 204
Garsh Samuell — 343

## H

Higgins Turloe 60
Hutchins Francis ... 62
Hopkins Robt ... 70
Herbert Sarah add Indy 97
Henry John ... 116
Hillcoch John ... 154
Hudleston Roger 165
Hansen Benj ... 177
Herbert Sarah add Indy 178
Holland Wm ... 183
Hancock John ... 187
Hambleton Andrew 202
Howard Wm ... 219
Hebb Wm — 221
Hardman James 222
Herbert Wm add Indy 223
Hepburn James 229
Hagney Eliz — 253
Harrison Rich } 256
Goldsworth Thos add }
Inventory —
Hall Robt — 287
Harcourt Hilkiah add Inventory } 296
Holland John ... 319
Hour Henry — 344

## J

Jones Thomas ... 172
Jones John ... 225
Jenkins Thos ... 70
Johnson Emanuel 241
Jones Jonad — 265
Jones Jas. 261

## K

King Lucas — 160
Knatchbull Norton 271

## L

Lloyd Edwd ... 21
Lowe John ... 77
Lappage Edwd ... 179
Langford Vincent — 183
Low Wm ... 190
Lee Tonie Jret ... 251
Legh Charles ... 262
Lechock Wm — 296
Lachey John ... 302

## M

Musgrave Wm 42
Marden John ... 75
Mea Mis James 092
Mount dear Tho 119
Mercartie Edwd 137
Moore Rich ... 156
Medford Thos — 185
Martin Thos Indy 209
Miller Edwd ... 222
Marriot John — 229
Madring Peter — 236
Morris Rich ... 253
Marlindale Saml 263
Moor Joseph ... 270
Medley Godfrey ... 299
Miller Jacob ... 328
Morritt Thomas — 349

## N

Neal Jonas ... 73
Normon Thomas 52
Nicholson Wm — 300

## O

Oxley Edwd ... 69
Oakley Daniel ... 181
Atkins Chas — 206
Ocarce Wm — 230
Osney John ... 239
Ockett Jeremiah ... 244
Dolly Charles — 247
Pope Wm — 267
Peacock Wm ... 281
Osley George ... 292
Parker Thomas additionale Indy } 300
Poole James — 342

# S

Shaw James . 270
Street Francis : 286
Spencer Edwd . . . 294
Sharp John . . . 300
Stevens Jn. add. Jno 300
Smith John . . 314
Shepard John . . . 321
Short George . . . 334

# R

Rogers Darby . . 53
Register Rob. . . 63
Rouse Mich. add. Jno 100
Rose Thos . . . 169
Rosingquest Andrew 169
Reed Walter . . . . 173
Rankins John . . 193
Rawson William . 196
Rippith James . . . 205
Rose Mary . . . . 223
Round William . . 249
Round William add. Jno 251
Rattenbery Jno 257
Reeves Thos . . 288
Robertson Saml . . . 292
Raroley Samuel . . 297
Rodin John . . . . . 322
Roach Charles . . . 332

# S

Sherwood Philip . . . 60
Smithson Wm. Mary . . 81
Smith John . . . . 128
Sweatman Wm . . . . 141
Smith Renatus . . . . 163
Stephens John . . . 188
Spencer Daniel . . . 192
Sherrick Elisha . . . 194
Smoot Thomas . . 199
Sherlock Richd . . . 219
Sheridd Charly . . 226
Stockton James . . . 280
Stream Thos . . . 286
Sweeting Jno . . . 290
Sheridd Thos . . . 292
Sweeting Thos . . . 293
Sheridd Jno . . . 294
Sheridd Jno . . . 295
Sheridd Jno . . . 296
Sheridd Jno . . . 297
Sheridd Jno . . . 298
Sheridd Jno . . .

5 1109-2

An Inventory of all the goods and Chattles belonging to Col.o Edw.d Lloyd Esq.r taken Aug.t 27th 1719 by Tho.s Emerson & Howell Powell Viz.t

| | |
|---|---|
| To his wearing Apparill & horse furniture w.th swords & pistols & other Accootram.ts thereunto belonging | 81:17:4 |
| To 1 brigantech & boat w.th all there Appertenances on board | 466:13:4 |
| To 400 w.t of bread | 3:4:0 |
| To 3 barrells of flower | 4:--:-- |
| To 3 Cask of beef and porke | 13:6:8 |
| To 1 Sloop Called the Rebecca & boat w.th all her Appertenances on board | 266:13:4 |
| | 835:15:4 |

An Acc.t of D.o Sloops loading Viz.t

| | |
|---|---|
| To 600 bush.s Indian Corne at 2/ p.r | 60:--:-- |
| To 5140: of at 2d p.r | 42:16:8 |
| To 20 barr.s of pork at 2.t p.r | 40:--:-- |
| To 6 young Hoggs at 5/ p.r | 1:10:0 |
| To 30 bush.s of Corne at 2/ p.r | 3:--:-- |
| | 147:6:8 |

To Stores on board Viz.t

| | |
|---|---|
| To 4 barr.s Tainted beef ~~& pork~~ 20/ p.r | 4:--:-- |
| To 5 barr.s of pork at 40/ p.r | 10:--:-- |
| To part of a Cask of beef & part of 1 D.o pork (left in the House) | 1:10:-- |
| To 600 w.t of bread at 16d p.r | 4:16:-- |

Negro Men about 30 years of Age Viz.t

Tonich, Pluck, Mingo, Bob, Kaltyal 40 each 200:0:0

Stephen, Sambo, Dembo, Johnny, at 40 each 160:0:0

2 Negroe Women abt. 30 Years of Age Viz.t

Marea, Jenny, Sabina, Abey, at 40 £ Each — 160 — — —

Moll, Calse, Sue at 40 £ Each 120 — — —

660 : 6 : 0

Negroe Boys & Girls (Viz.t)

Rose 12 ys. of age at — — 25 — — —

Adney 6 ys. of age at — — — 18 — — —

Hannah 8 ys. of age at — — 20 — — —

Penn 1 y.r old at — — — 8 — — —

David 2 ys. old at — — 10 — — —

Pollidore 9 ys. old at — — 23 — — —

Wyc 3 years old at — — 15 — — —

Harry 3 ys. old at — — — 15 — — —

Fortin 3 ys. old at — — — 15 — — —

149 — — —

Old & Decript Negroes (Viz.t)

Jane at 26 Nann 24 Frank 10 Tom 10 Bess 5 in all — — 75 — — —

White Serv.t men — (Viz.t) — —

Edw.d Brinhworth 3 ys. 4 m.o to Serve 13 — — —

Wm. Arnold D.o time — — — 13 — — —

Jn.o Ellis D.o time, Henry Parks D.o time 26 — — —

Tho.s Springer D.o time, Wm. Burch D.o time 26 — — —

Jn.o Gauff D.o time, Tho.s Adams 2 ys. 9 m. at 10 £ — — — 23 — — —

Tho.s Crouch 3 ys. 3 m.o to Serve at — 12 — — —

Wm. Harton 3 ys. 4 m.o at — — 13 — — —

205 — — —

White Serv.t boys (Viz.t)

Geo. Davis 5 ys. 9 m.o to Serve — 12 — — —

Jn.o Pryer 7 ys. 9 m.o at — — 12 — — —

Rich.d more 6 ys. 9 m.o at — 12 — — —

Orphan Boys. (Viz.t)

James Maccormock 4 ys. to Serve — 10 — — —

Rich.d Hazeletine 11 ys. at — — 10 — — —

Wm. Hazletine 9 ys. at — — 10 — — —

To 1 wom.n Serv.t in part.r Ship 3 ys. 4 m.o — 5 — — —

75 — — —

3 To a pcel. of goods from Capt. Jno.

Hide as pr. Invoice baring Date Jan.y 15.th 1718/19 reduced Curr.t — 126 : 13 : 1

To goods in the Dwelling house Viz.t

— In the Hall

To 1 screwtore at — — — 4 — — —

To 1 marble Slab, & the Table it Stands on at — — — — 2 : 10 — —

To 2 Tables at 25 s. p.r — — 2 : 10 —

To 1 D.o & 1 small Dutch Table Crock — 3 — — —

To 1 Clock at — — — — — — 8 — — —

To 14 old Chairs at 4 s 6 p.r — 3 : 3 — —

To 5 gunns at 32 s p.r — — — 8 — — —

To 2 brushes — — — — — 2 : 6

To glass upon the Screwtore — — — 12 — —

To 1 Looking Glass & Sconces — 8 — — —

To 1 p.r of Doggs w.th Tongs & Show.l 1 : 5 — —

To 1 Talliscope at — — — 10 — —

39 : 12 : 6

— In the Closet, Viz.t

To books of Severall Sorts, Value 4 : 10 — —

To 2 Chairs & Lum.r at — — — 16 — —

5 : 6 : —

In the old Black Room Viz.t

To a great Table at — — — 1 — — —

To a box w.th a few medicens in it — 7 — —

To 1 p.r Course Stuff very much Damag.d w.th Ratts — — — — 10 — —

To a remn.t of kersey q.r 3 3/4 y.ds a 10 — 5 : 7

To an old Trunk w.th some Slipes of Lin.n d. — — — — 16 — —

To a bagg of Cotten q.t 30 — — — 1 : 10 — —

To an old Trunk w.th some Lum.r in it at — — — — — — 12 — —

To 1 p.r Balladine Silk d — — 1 : 4 — —

To 2 knives & forks d — — — — 7 — —

4/

| | | | |
|---|---|---|---|
| To some Small Rem^ts of Silk^s Gallume, some buttons & thread | | 12 | -- |
| To a box w^th some white Lead & a Small mall^l of some Other paints incl^d | 1 | -- | -- |
| To a small perc^l of Spice of Sev^l Sorts a | | 14 | -- |
| | 8: | 17: | 7 |
| To 1 ream writing Paper a | | 12 | -- |
| To 1 Looking Glass | | 10 | -- |
| To 2 Chairs a | | 8 | -- |
| To a perc^l of Lum^r at | 1: | 5 | -- |
| To a Coach & furniture | 55 | -- | -- |
| To 2 Gunns at 20/ ea | 2 | -- | -- |
| | 59: | 15 | -- |

In the Passage (Viz^t)

| | | | |
|---|---|---|---|
| To 1 old Chest of Drawers at | | 8 | -- |
| To a Table | | 8 | -- |
| To 5 old Chairs at 3/ | | 15 | -- |
| To 2 punch bowles a | | 4 | -- |
| To a Screen a | 1 | -- | -- |
| | 2: | 15 | -- |

In the new Closett (Viz^t)

| | | | |
|---|---|---|---|
| To 30 Candles at 6: ea | | 15 | -- |
| To 1 box of oyles & pickles a | 2: | 5 | -- |
| To 1 Small box of Glass a | | 10 | -- |
| To 1 very old Sircumventor & Chain | 1 | 5 | -- |
| To 3 Gal Lime Juice at 3/4 ea | | 10 | -- |
| To a perc^l Lum^r a | | 12 | -- |
| | 5: | 17: | -- |

In the parlor (Viz^t)

| | | | |
|---|---|---|---|
| To 1 Small Cannipee bed w^th Course Calico Curtains & Sheets a | 6 | -- | -- |
| To 1 Small Truckle bedsted bed & bed Cloaths & Sheets | 4 | -- | -- |
| To 1 small Cott & bed, bed Cloths & Sheets a | 3 | -- | -- |
| To 1 Small Table | | 6 | -- |
| To 1 Damag'd Chest of Drawers | 1: | 10 | -- |
| To 3 very old Chears a | | 8 | -- |
| To 1 Looking Glass a | | 7 | -- |
| To a small perc^l of tinn and Earthen ware | 1 | -- | -- |

5/

| | | | |
|---|---|---|---|
| To a Cradle and furniture very old at | | 6 | -- |
| To a small p^r of Doggs a | | 7 | -- |
| To 1 old warming Pann a | | 7 | -- |
| To a tea Kettle Lamp & frame a 2: 14 To a mortar at 7/ | 3: | 1 | -- |
| | 28: | 12 | -- |

In the Hall Chamb^r (viz^t)

| | | | |
|---|---|---|---|
| To a Chest of Drawers at | 4 | -- | -- |
| To a table and Glass at | 1 | -- | -- |
| To a bed & furniture & Holl^d Sheets | 25 | -- | -- |
| To 7 Cane Chairs at 6/ ea | 2: | 2 | -- |
| To 1 Cane Couch | 1: | 10 | -- |
| To 2 Looking Glasses | 2: | 5 | -- |
| To 1 pr. of Doggs | 1: | 5 | -- |
| To 1 Close Stool | | 12 | -- |
| | 37: | 14 | -- |

In the Closetts (Viz^t)

| | | | |
|---|---|---|---|
| To 300 w^t fine Sugar at 8^d ea | 10 | -- | -- |
| To 1 Violin a | 1 | -- | -- |
| To 16 lb^s Loaf Sugar at 15^d ea | 1 | -- | -- |
| To 1 Looking Glass | 2 | -- | -- |
| To 12 lb^s Reasons at 8^d ea | | 8 | -- |
| To 1 Gal Cittron water | 2 | -- | -- |
| To 1 Sett of China & Tea Table at | 5 | -- | -- |
| To a small perc^l of China more at | | 15 | -- |
| To 2 old Bashitts & 2 old Sift^rs at | | 5 | -- |
| To 1 box Iron & heaters | | 5 | -- |
| To 2½ Gal of honey at 4/ ea | | 10 | -- |
| To some old Earthenware & Lumber at | 1 | -- | -- |
| | 23: | 18 | -- |

In M^r James's Chamb^r (viz^t)

| | | | |
|---|---|---|---|
| To 1 bed bed stead & furniture & holland Sheets at | 8 | -- | -- |
| To some old spare beding and bed Cloaths | 4 | -- | -- |
| To 1 Cane Couch very much broak at | 1 | -- | -- |
| To 6 old Cane Chairs at 4/ ea | 1: | 4 | -- |
| | 14: | 4 | -- |

In the High Cham^r (Viz^t) —

6/ To a bed and furniture & Course Sheets - - - - - - - - 5 - 1 - -
To 1 old Do: (without furniture and Course Sheets at - - - 2: 10 - -
To 5 old Chairs at 3/ ꝑ - - - 15 - -
8: 5 - -

To a Chest of Drawers Very old at 1: 5 - -
To a bed without furniture at - 2 - - -
To 1 Looking Glass at - - - - 10 - -
To a pcel: of old Lumber d - - - 10 -
4: 5 - -

In the Garretts (Viz:)
To 5 old broken Chairs at 2/6 ꝑ - - 12: 6
To 1 pr: wosted Combs at - - - 15 - -
To a pcel: of old Chests & boxes & other Lumber at - - 2 - - -
3: 7: 6

In the Kitchen (Viz:)
To 1 pr: of Doggs d - - - - - 1: 5 - -
To 2 20 pott mettle at 3: ꝑ - - 2: 16 - -
To 6 8 Copper at 2/ ꝑ - - - 6 - - -
To 28 8 bellmettle at 18 ꝑ - - 2: 2 - -
To 1 frying pann - - - - - 3 - -
To 48 8 brass at 1/2 ꝑ - - 2: 8 - -
To 5 pott racks at 4/ ꝑ - - 1 - - -
To 2 Spits at 3/ ꝑ - - - 6 - -
To 2 Tinn Covers at 2/6 ꝑ to 1 old Do at 1/ in all - - 6 - -
To 5 pr: brass Candle Sticks at 1/ ꝑ 1 - - -
To 2 pr: brass Snuffers at - - 2 - -
17: 7 - -

Pewter
To 8 Doz: hard mettle plates d 20/ ꝑ 8 - - -
To 3 Doz Do: somthing worse at 15/ ꝑ 2: 5 - -
To 97 1/2 8 of Do: old pewt: at 14 d ꝑ 5: 13: 9
To 13 1/2 8 soft old mettle Do: at 9 d ꝑ - - 10: 1
To 1 bed pann at - - - - 8 - -
To 54 8 of old pewt: at 8 d ꝑ - - 1: 16 - -
To 1 Cold Still d: at 2: 5: 9
20: 18: 7

7/ To Cash Current - - 224: 11: 8
To 1 pr: money Scales & weights - - 18
225: 4: 8

To 1 Chafing Dish & frame at - - 8 - -
To 1 Toasting Iron at - - - - 1 - -
To 2 Skillett frames at 9 d ꝑ - - 1: 6
To 1 pair of old Drones & 1 pepr: box - 1 - -
To 1 old Candle box at - - - - 1 - -
12: 6

In Out Houses (Viz:)
To a Smiths anvill d - - - - 4 - - -
To 1 Lanthorne - - - - - - 3 - -
To 5 18 8 Tallow at 6 d ꝑ - - 12: 16: 6
To 2 8 Cotten wick at - - - - 3 - -
To 336 flag Stones at 12 d ꝑ - 16: 16 -
To 20 grindstones at 12 d ꝑ - - 1 - - -
To a Smiths Bellows & Anvill and other Tools - - - 7: 10 - -
35: 8: 6

To a Cask of Earthen ware - 2: - - -
To 37 Doz: Bottles at 3/ ꝑ - 5: 11 - -
To a pcel: of hides the greatest Part Damaged at - - - 5 - - -
To a pcel: of Lumbr in y: Quart - 13 - -
To a Cask of Earthen ware at - 3: 10 - -
To 20 Tunn of old Empty Cask at 10/ ꝑ - - - - - - 10 - - -
To 2 very old flatts at - - - - 4 - - -
30: 14: 6

To 1 80 8 Hoggs Lard at 6 d ꝑ - 1: 10 - -
To 1 2 bushells of wheat at 4/ ꝑ - 2: 8 - -
To 20 8 Castell Soper at 12 d ꝑ - - 1 - - -
To 1 old broken Cart & 2 plows d 2: 5 - -
To 200 bush: 8 of Coals at 6 - - -
To 466 bush: 8 Salt at 2 - 46: 12 - -
62: 15 - -

To a pcel: of goods from Jno: Coppell as p Invoice baring Date Feb: 1718 amt to 25 £: 16: 9 - w ch in Cart is - - - - 34: 9 - -

| | | |
|---|---|---|
| To 1 old fea: bed & bed Cloaths | 3 — | — |
| To 1 old Do: Lin: Tick & bed Cloaths | 2 — | — |
| To 5 servt bed at 15/ ff | 3: 15 — | — |
| | 48: 4: — | — |

## Table Linn Sheets &c

| | | |
|---|---|---|
| To 3 Large Dammask Table Cloaths at 10/ ff | 1: 10 — | — |
| To 1 small Do | — | 6 — |
| To 1 Large Diaper Do | — | 8 — |
| To 1 small Do at | — | 4 — |
| To 2 old Diaper Do at | — | 8 — |
| To 5 Large Huckaback Do half worne at 5/ ff | 1: 5 — | — |
| To 5 midlin Do half worne a 3/ ff | — 15 — | — |
| | 4: 16 — | — |
| To 4 Course Do half worne a 2/6 ff | — 10 — | — |
| To 5 small Course Lin: Do half worne at 2/ ff | — 10 — | — |
| To 2 Large Do very much worne at 2/6 ff | — 5 — | — |
| To 2 Doz: fine Damask napkins at 20/ ff | 2 — | — |
| To 1 Doz: fine Diaper Do at | — 18 — | — |
| To 2 Doz: Huckaback Do a 12/ ff Do | 1: 4 — | — |
| To ½ Doz: Course Diaper Do at | — 6 — | — |
| | L. 5: 13 — | — |
| To 3 pr fine Holl: Sheets a 30/ ff | 4: 10 — | — |
| To 2½ pr Holl: Sheets Half worne at 15/ ff | 1: 17: 6 | |
| To 1 ff Cotten Do ½ worne a 15/ ff | — 15 — | — |
| To 4½ ff Course Sheets half worne at 8/ ff | 1: 16 — | — |
| To 2 pr very Course & very old Do 4/ ff | — 8 — | — |
| To ~~[illegible]~~ | | |
| To 5 ff of Holl: pillow Cases 3 much worne | 1: 1 — | — |
| To 5½ pr Course Lin: Do a 18 ff | — 8 — | 3 |



| | | |
|---|---|---|
| To 2 holl: Bolster Cases worne a 4/ ff | — 8 — | — |
| | 11: 3: 9 | |
| To 3 Dowlass Do at 4/ ff | — 12 — | — |
| To 2 very Course Lin: Do at 2/ ff | — 4 — | — |
| To 1 fine Holl: Towell & fine Diap: Ditto at | — 5 — | — |
| To 7 Holl: Do half worne a 15d ff | — 8: 9 | |
| To 8 Course Lin: Do at 9d ff | — 6 — | — |
| To 1 fine ~~B B~~ Counterpine | 5 — | — |
| To 1 suit of old Linsey woolsey Curtains &c | — 15 — | — |
| | 7: 10: 9 | |

The furniture of the new Room in the Shed being a legacy Left to mad: Sarah Loyd by her Husband Col: Edw: Loyd Esq decd

| | | |
|---|---|---|
| To 1 Cannipie bed & furniture | 12: — | — |
| To 1 Japan'd fine Chest of Drawers at | 10 — | — |
| To 1 Jappan'd Table & glass with a nest of Drawers at | 10 — | — |
| To 1 Jappan'd Tea Table with Part furniture a | 2 — | — |
| To 6 Cane Chairs at 6/ ff | 1: 16 — | — |
| | 35: 16 — | — |
| To 1 Cane Couch & Squab | 1: 10 — | — |
| To 1 pr Dogs w: brass heads a | — 16 — | — |
| To 1 old fire Showell & Tongs a | 2: 6 | |
| To 1 pr Sconces 1 brass | 1: 5 — | — |
| To 2 Decanters | — 4 — | — |
| | 3: 17: 6 | |

In the Store Seller (viz)

| | | |
|---|---|---|
| To 120 gall Brandy a 3/ ff | 18 — | — |
| To 65 gall molasses at 2/ ff | 6: 10 — | — |
| To 285 Gall Rummat 3/4 ff | 47: 10 — | — |
| To 3 pewt: measures | — 8 — | — |
| To 30 Gall Brandy at 3/ ff | 4: 10 — | — |
| To 10 gall molasses at 2/ ff | 1 — | — |
| | 77: 18 — | — |
| To 56 C: Sugar at 4d ff | 9: 7 — | — |
| To 4000 Sugar at 4d ff | 66: 13: 4 | |
| To 888 Do at 4d ff | 14: 13: 4 | |

10 To 30 Lisbon Sugar at 9d ℔ — 1: 2: 6
To 184 Gal Rumm at 3/4 ℔ — 30: 13: 4
In the Store (Viz) — 122: 7: 6

## Linnens

To 46 pc Callico at 30/ ℔ — 69 — 5
To 9 remnts of Ds q. 45 yds at 2/ ℔ — 4: 10 —
To 5 pc Orenbrigs q. 59. 85. 79. 85. 111 All 368 Ells at 10d ℔ — 15: 6: 8
— 388: 16: 8
To 1 pc Broad Checks q. 35 yds at 15d ℔ — 2: 3: 9
To 1 pc 3/4 Ds q. 71 yds at 12d ℔ — 3: 11 —
To 1 pc Ds q. 63 yds at 12d ℔ — 3: 5 —
To 1 pc Course Dowlas q. 25 Ells at 16d ℔ — 1: 13: 4
To 1 pc Ds q. 26 Ells at 18d ℔ — 1: 19 —
To 1 pc Ds q. 26 Ells at 18d ℔ — 1: 19 —
— 14: 11: 1

To 1 pc Cotten Check — 1: 16 —
To 6 pc Damag'd Scotch Cloath q. 68 yds at 12d ℔ — 3 — —
To 21 yds Brown English Lin at 12d ℔ — 1: 1 —
To 1 pc Ds Broader 21 yds at 14d ℔ — 1: 4: 6
To 2 pc of narrow Lank Lin q. 68. 54 yds at 12d ℔ — 6: 2 —
To 1 pc of Irish Brown q. 54 at 12d ℔ — 2: 14 —
— 15: 17: 6

To 3 pc Broad Garlix holls at 48/ ℔ — 7: 4 —
To 3 pc narrow Ds at 30/ ℔ — 4: 10 —
To 2 pc Ds at 32/ ℔ — 3: 4 —
To 2 pc Ds at 35/ ℔ — 3: 10 —
To 1 pc Ds at 36/ — 1: 10 —
To 2 pc Ds at 35/ ℔ — 3: 10
To 1 pc Lankinshire Lin q. 45 yds at 15d ℔ — 2: 16: 3
— 26: 4: 3
To 1 pc Ds Broad q. 43 yds at 18d ℔ — 3: 4: 6
To 1 pc Dowlas q. 27 Ells at 16d ℔ — 1: 16 —
To 2 pc Ds at 40/ ℔ — 4 — —
To 2 pc Course Ds q. 25 Ells Each at 16d ℔ — 3: 6: 8
To 3 pc Dowlas at 40/ ℔ — 6 — —
To 2 pc Course Garlix q. 44 yds at 12d — 2: 4 —
— 20: 11: 2

11 To 3 peices Brown paper holl at 45/ ℔ — 6: 15 —
To 1 pc white Oz. brigs q. 26 Ells at 16d ℔ — 1: 3: 8
To 3 pc narrow Course Lin q. 59 yds at 6d ℔ — 1: 9: 6
To 1 pc Brown Oz. brigs q. 63 Ells at 16d ℔ — 2: 15: 10
To 5 6 Ells Brown Hammells at 8d ℔ — 1: 8 —
To 3 Books of kenten at 12/ ℔ to 2 Ds at 14/ ℔ — 3: 4 —
To 1 pc of Dowlas at 2/ to 2 Books kenten at 14/ ℔ — 3: 8 —
— 20: 2 —
To 1 pc Course Diaper q. 27 yds at 16d ℔ — 1: 16 —
To 3 pc Blew Lin narrow q. 69 yds at 8d ℔ — 2: 8 —
To 2 pc Stampt Lin q. 41 yds at 18d ℔ — 3: 1: 6
To 1 pc narrow Check q. 42 1/2 yds at 12d ℔ — 2: 2: 6
To 1 pc Ds q. 40 yds at 12d ℔ — 2 — —
To 1 pc Cotten Check — 1: 5 —
— 12: 18 —

To 18 yds Buckram at 12d — 18 —
To 1 pc Hawks Lin at — 13 —
To 2 peices white Oz. brigs q. 27 1/2 Ells & 23 1/2 Ells at 12d ℔ — 2: 11 —
To a remnt of Dowlas 17 Ells at 20d ℔ — 1: 9: 7
To 1 pc white Oz. brigs q. 33 1/2 Ells at 12d ℔ — 1: 13: 6
To 23 Ells Course white sheeting at 12d ℔ — 1: 3 —
— 8: 8: 1
To 43 1/2 yds Lankesh Lin at 16d ℔ — 2: 18 —
To 2 remnts Ds q. 49 1/2 yds at 16d ℔ — 3: 6 —
To 20 1/4 yds Broad Check at 18d ℔ — 1: 10: 4
To 12 1/2 yds Cotten Ds at 12d ℔ — 12: 3
To 10 1/8 Cotten Check at 20d ℔ — 16: 10
To 10 1/4 yds narrow Ds at 15d ℔ — 13: 5
To 32 yds Course narrowd Ds at 12d ℔ — 1: 12 —
— 55: 8: 10
To a remnt of Ds 3 1/2 yds at 12d ℔ — 3: 6
To 8 1/2 yds Cotten Check at 18d ℔ — 12: 9
To 2 6 yds narrow Check at 15d ℔ — 1: 12: 6
To 21 Ells Brown Manks at 10d ℔ — 17: 6

12

To 16½ yds narrow Lankash.r at 12d ⸗ 16: 6
To 15½ yd: of Duck at 18d ⸗ 1: 9: 3
5: 5: 6

To 10¾ yds narrow Check at 15d ⸗ 13 5
To 8¾ Ells manks Linn at 14d ⸗ 10 2
To 5 Ells of Oz: Brigs white at 12d ⸗ 5
To 1 pc Scotch Cloth q. 31½ at 2/2 ⸗ 1: 5: 5
To 8¾ yds of broad Do at 20d ⸗ 14: 7
To 6 yds Course Broad Check at 18d ⸗ 9
To 17¼ Ells Jrangam holl.d at 2/6 2: 3: 3
6: 16: 4

To 16½ Ells white Oz: Braggs at 12d ⸗ 16: 6

To 9½ yds fine stampt Linn at 2/2 ⸗ 19
To 7¼ yds narrow Diaper at 18d ⸗ 10: 10
To 12 yds narrow huckaback at 12d ⸗ 12
To 16 yds Broad holl.d Check at 2/3 ⸗ 1: 16
To 7½ yds Cotton Check at 10d ⸗ 11: 3
5: 5: 7

To 2 remnants Dyed Linn q.t 32 yds at 10d ⸗ 1: 6: 8
To 4½ yds white Oz: Brigs at 12d ⸗ 4: 6
To 5½ yds narrow Lankash.r at 12d ⸗ 5: 6
To 4 Ells Course Dowlas at 15d ⸗ 5
To 13¾ yds Broad Blew Linn at 14d ⸗ 15
To 4¾ yds narrow Do at 9d ⸗ 3: 6
3: 0: 7

To 3½ Ells very Course Linn at 10d ⸗ 2: 11
To 22½ yds Broad Lancash.r at 20d ⸗ 1: 17: 6
To 48¾ Ells Brown Oz: Brigs at 10d ⸗ 2
To 20¼ yds Stript muzlin at 4/ ⸗ 4: 1
To 10½ yds Stript Scotch kenton at 20d ⸗ 17: 6
To 11 Ells Jringam Holl.d at 2/6 ⸗ 1: 6
To 6 yds Irish Linn at 15d ⸗ 7: 6
10: 14: 1

To 7 Ells of Garlix at 15d ⸗ 2: 9
To 12 Linn Handkerchiefs at 10d ⸗ 10
To 17½ yds manks Linn at 12d ⸗ 17: 6
To 12¼ yds of 10 q.r wide Diaper at 6/ ⸗ 3: 18: 6
To 5 yds of 8 q.r wide Do at 4/6 ⸗ 1: 2: 6

13

To 16¼ Ells of Broad Garlix holl.d at 2/ ⸗ 1: 13
8: 5: 3

To 8 yds Lail Duck at 18d ⸗ 12
To 5 yds Stript Holl.d at 3/ ⸗ 15
To 17¾ Ells Dowlas at 20d ⸗ 1: 9: 7
To 4¼ yds Stript Linn at 2/6 ⸗ 10: 7
To 10¾ yds stampt Linn at 2/ ⸗ 1: 5: 6
To 25 yds Blew Linn at 8d ⸗ 16: 8
To 6¼ yds fine Cambrick at 6/ ⸗ 1: 17: 6
7: 2: 10

To 1 yd Scotch Linn at 2/ to 1¼ yd Stript Cambrick at 3/9 ⸗ 6: 8

To 5 yds Camblett at 6/ ⸗ 1: 10
To 3 yds fine Stript muzlin at 4/ ⸗ 12
To 7 yds fine plane Do at 4/ ⸗ 1: 8
To 10 yds muzlin at 3/ ⸗ 1: 10
To 4 yds kenten at 15d ⸗ 5
5: 11: 8

To 16 yds Callico at 2/6 ⸗ 2
To 8 yds plane muzlin at 3/9 ⸗ 1: 10
To 10 yds Stript Do at 4/ ⸗ 2
To 1 Course muzlin neckcloath ⸗ 2: 6
To 4 yds Course Check at 9d ⸗ 3
To 33¾ yds Cotton Do at 18d ⸗ 5: 7
6: 1: 5

## Fustians

To 4 peices white futtians at 20: 23: 20: 33 in all ⸗ 4: 16
To 5 pr Cut Do at 30/ ⸗ 7: 10
To 18 yds Cut Do at 12d ⸗ 18
To 3 remnts of White Do q.t 23½ Yards at 14d ⸗ 1: 7: 5
To 3 yds white Do at 14d ⸗ 3: 6
14: 14: 11

## Thicksetts

To 2 peices Thicksetts q.t 48 yds at 18d ⸗ 3: 12
To 2 pr of Do at 30/ ⸗ 3
To 4 remnts of Do q.t 38 yds at 18d ⸗ 2: 17
9: 9

## Tickings

To 4 Ends of Tick.g at 15/ End ⸗ 3
To 1 End of Stripd Holl.d ⸗ 1: 5
To 2 Brown Bunts at 15/ ⸗ 1: 10
5: 15

| | | | |
|---|---|---|---|
| To 2 Ends of Holl: Tick: at 22/ ℔ | 2: | 4: | -- |
| To 2 Ends Course Tick: at 15/ ℔ | -: | 10 | -- |
| To 2 bed Ticks at 17/ ℔ | 1: | 14 | -- |
| To 14½ y: Diaper Tick at 15d ℔ | -: | 18 | 1 |
| To 9½ y: Strip'd D: at 16d ℔ | -: | 12 | 8 |
| To 6½ y: Boulst: Tick at 18d ℔ | -: | 9 | 9 |
| To 4½ y: Course Tick at 12d ℔ | -: | 4 | 6 |
| To 6 y: Holl: Tick at 15d ℔ | -: | 7 | 6 |
| Bucks & Does Skins | 8: | 0: | 6 |
| To 50 Bucks Skins at 5/ ℔ | -: | 12: | 10 |
| To 15 Doe Skins at 3/ ℔ | -: | 2: | 5 |
| Saddles | 14: | 15 | -- |
| To 8 Smal Hunting Saddles at 10/ ℔ | 4 | -- | -- |
| To 7 hallers at 15d ℔ | -: | 8: | 9 |
| To 1 p: of Traces & abling Halt: | -: | 12 | -- |
| Hair Cloath | 5: | 0: | 9 |
| To 50 yards of Hair Cloath at 15d ℔ | 3: | 2: | 6 |
| Woollens | | | |
| To 1 p: very Course motheaten Broad Cloath q: 17 y: at 5/ ℔ | 4: | 5 | -- |
| To 4 y: motheaten kersey at 2/6 ℔ | 1: | 15 | -- |
| To 1 p: D: motheaten q: 17 y: at 2/ ℔ | 1: | 14 | -- |
| To 2¾ y: D: motheaten at 2/ ℔ | 1: | 5: | 6 |
| To 1 p: D: moth eaten q: 17 y: at 2/ ℔ | 1: | 14 | -- |
| | 13: | 16 | -- |
| To 1 p: D: Course motheaten q: 17 y: at 18d ℔ | 1: | 5: | 6 |
| To 4 y: of D: motheaten at 2/ ℔ | -: | 8 | -- |
| To 3 y: Devensh: kersey at 4/ ℔ | 2: | 12 | -- |
| To 2 p: D: q: 17 y: Each at 2/6 ℔ | 4: | 5 | -- |
| To 8 p: D: q: 17 y: Each at 2/6 ℔ | 17 | -- | -- |
| To 3 p: D: q: 17 y: Each at 3/ ℔ | 7: | 13 | -- |
| | 33: | 3: | 6 |
| To 6 peice Half Thicks q: 169 y: at 18d ℔ | 12: | 13: | 6 |
| To 1 p: of half Thicks q: 27 y: at 18d ℔ | 2 | -- | 6 |
| To 1 p: of D: q: 31 y: at 18d ℔ | 2: | 6: | 6 |
| To 1 p: narrow D: q: 27 y: at 12d ℔ | 1: | 7 | -- |
| To 14 y: Dutch Blanketting at 3/ ℔ | 2: | 2 | -- |
| To 1 p: Course Kersey q: 18 y: at 18d ℔ | 1: | 7 | -- |
| | 25: | 16: | 6 |
| To 9½ y: D: at 18d ℔ | | 14: | 3 |
| To 13½ y: Blew pennistone at 20d ℔ | 1: | 2: | 6 |



| | | | |
|---|---|---|---|
| To 1 Dutch Blanket q: 2 y: at 3/ ℔ | -: | 6 | -- |
| To 1 p: Cloath Drugget q: 45½ y: at 2/ ℔ | 4: | 3 | -- |
| To 1 p: D: q: 45½ y: at 2/ ℔ | 4: | 11 | -- |
| To 1 p: D: q: 46 y: at 2/ ℔ | 4: | 12 | -- |
| | 15: | 8: | 9 |
| To 3 p: Duroys at 35/ ℔ | 5: | 5 | -- |
| To 2 peices Hersey motheaten q: 17 y: Each at 18d ℔ | 2: | 11 | -- |
| To 6 peices Cantaloons q: 37 y: at 6d ℔ | 9: | 9: | 6 |
| To 1 p: hersey motheaten much q: 17 y: at 18d ℔ | 1: | 5: | 6 |
| To 1 p: Cantaloon q: 65 y: at 6d ℔ | 1: | 12: | 6 |
| To 4 p: D: q: 214 y: at 6d ℔ | 5: | 7 | -- |
| To 2 Dark Coll'd Rugs at 16/ ℔ | 1: | 12 | -- |
| | 27: | 2: | 6 |
| To 1 ordinary Blew D: at 8/ | -: | 8 | -- |
| To 8 y: hersey motheaten at 15d ℔ | -: | 10 | -- |
| To 2 p: Cloath Drugget q: 95 y: at 2/ ℔ | 9: | 10 | -- |
| To 3 p: Duroys at 32/ ℔ | 4: | 16 | -- |
| To 3 p: Sagathy mold at 40/ ℔ | 6 | -- | -- |
| To 2 p: Coppatation Drugget at 25/ ℔ | 2: | 10 | -- |
| To 2 p: wosted Stuff at 35/ ℔ | 3: | 10 | -- |
| | 27: | 4: | -- |
| To 1 p: D: a | 1: | 2 | -- |
| To 1 p: D: a | 1: | 4 | -- |
| To 1 p: D: a | -: | 18 | -- |
| To 1 p: D: a | -: | 18 | -- |
| To 1 p: malbrough Drugget | 1: | 6 | -- |
| To 29 y: Black Shag at 18d ℔ | 2: | 3: | 6 |
| To 26 y: Cantaloons at 6d ℔ | -: | 13 | -- |
| | 8: | 4: | 6 |
| To 1 peice of half Thicks q: 30 y: at 18d ℔ | 2 | 5 | -- |
| To 1 old wraper a | -: | 2: | 6 |
| To 6 y: Cloath Drugget at 2/ ℔ | -: | 12 | -- |
| To 8 remn: of D: q: 60 y: at 16d ℔ | 4 | -- | -- |
| To 5¾ y: of D: at 2/6 ℔ | -: | 14 | -- |
| To 28 y: of D: at 2/6 ℔ | 3: | 10 | -- |
| | 11: | 3: | 6 |
| To 29 yards of Blew Drugg at 2/ ℔ | 2: | 18 | -- |

| | | | |
|---|---|---|---|
| To 45 yds Course Do at 2/ ₰ | 4 | 2 | — |
| To 38 yards Plains at 15d ₰ | 2 | 1 | 3 |
| To 28 yds of ½ Thick at 18d ₰ | 2 | 2 | — |
| To 9½ yds of Do at 18d ₰ | | 14 | — |
| To 1½ yds Do at 18d ₰ | | 18 | 9 |
| | | 12 | 16 — |
| To 2 remnts of Sagathy qt 21 yds at 2/ ₰ | 2 | 2 | — |
| To 16 yds Damagd wadding at 4d ₰ | | 5 | 4 |
| To 2 remnts of kearsey qt 15 yds at 2/ ₰ | 1 | 10 | — |
| To 14¾ yds of ½ Thicks at 18d ₰ | 1 | 4 | 1 |
| To 5 yds of plains very much mothbeaten at 10d ₰ | | 4 | 2 |
| To 14 yds of Cappatteeon Drugt at 16d ₰ | 6 | 18 | 8 |
| | | 4 | 3 |
| To 4½ yds Grogram at 18d ₰ | | 6 | 4 |
| To 8 yds Drugett at 2/ ₰ | | 16 | — |
| To 15½ yds Durcys at 18d ₰ | | 17 | 3 |
| To 1½ yd Kinniston at 16d ₰ | | 2 | — |
| To 6½ yds narrow Camblett Stuff at 12d ₰ | | 6 | 6 |
| To 22½ yds Callamancoe Stuff at 16 ₰ | 1 | 10 | — |
| To 18 yds Shad at 16d ₰ | | 17 | 4 |
| | 4 | 16 | 5 |
| To 16 yds wosted Stuff at 12d ₰ | | 16 | — |
| To 18 yds Do Stuff at 12d ₰ | | 18 | — |
| To 18 yds Do at 10d ₰ | | 15 | — |
| To 4 yds narrow Course Stuff at 6d ₰ | | 2 | — |
| To 13½ yds Grazett at 10d ₰ | | 11 | 5 |
| To 14½ yds Stuff at 9d ₰ | | 10 | 10 |
| To 16 yds Do at 10d ₰ | | 13 | 4 |
| To 16 yds Broad Do at 18d ₰ | | 14 | — |
| To 14 yds of Silk Crepe at 16d ₰ | 5 | 10 | 7 |
| To 20 yds of Cantaloons at 6d ₰ | | 10 | 8 |
| To 13 yds Ordinary Drugt at 18d ₰ | | 19 | 6 |
| To 21 yds Shad at 16d ₰ | | 1 | 8 |
| To 8 yds Blew Do at 16d ₰ | | 10 | 8 |
| To ¾ yds Do at 16d ₰ | | | 4 |
| To 3 yds Sagathy mothEaten at 15d ₰ | | 3 | 9 |
| To 2¾ yds of Half thick at 18d ₰ | | 4 | 1 |
| To 72 yds welsh plains at 16d ₰ | 4 | 16 | — |



| | | | |
|---|---|---|---|
| To 23½ yds Sattinett at 2/ ₰ | 2 | 7 | — |
| To 22¾ yds Durants at 2/ ₰ | 2 | 5 | 7 |
| To 3¾ yds Sagathy at 18d ₰ | | 5 | 7 |
| | 10 | 1 | 11 |
| To 1 pc Silk Crape | 3 | 5 | — |
| To 11 yds Do at 15d ₰ | | 13 | 9 |
| To 8½ yds Shad at 16d ₰ | | 10 | 4 |
| To 21 yds Stuff at 12d ₰ | 1 | 1 | — |
| To 6 yds Country Stuff at 18d ₰ | | 9 | — |
| | 6 | 0 | 1 |

## Silk Poplins &c.

| | | | |
|---|---|---|---|
| To 2 pcs Silk Poplin qt 97½ yds at 2/3 ₰ | 10 | 19 | 4 |
| To 8 pcs Thread Sattin qt 84½ yds at 2/3 ₰ | 9 | 10 | 1 |
| To 1 pc Silk poplin qt 51¾ yds at 2/3 ₰ | 5 | 16 | 5 |
| To 1 pc Silk Stuff qt 25 yds at 2/ ₰ | 2 | 10 | — |
| To 1 pc Do | | 2 | 10 — |
| | 31 | 5 | 10 |
| To 8 pcs Persian Silk qt 110½ yds at 2/3 ₰ | 12 | 8 | 7 |
| To 1 pc Silk Crape | | 4 | — |
| To 2 pcs Do at 5/ ₰ | | 5 | — |
| To 13 yds Do at 15d ₰ | 2 | 13 | 9 |
| To 28¾ yds Silk Persian at 2/3 ₰ | 3 | 3 | 6 |
| To 19 yds Do at 2/6 ₰ | 2 | 2 | 6 |
| | 29 | 8 | 4 |

## Poplins Stuffs

| | | | |
|---|---|---|---|
| To 1 pc Spanish Stuff poplin qt 48 yds | 2 | 10 | — |
| To 8 pcs Do at 2l 10s ₰ | 20 | — | — |
| To 3 pcs Do at 2l 15s ₰ | 8 | 5 | — |
| To 2 half peices of Do at 1l 5s ₰ | 2 | 10 | — |
| To 12¾ yds Popelin much mothEaten at 12d ₰ | | 12 | 9 |
| | 33 | 17 | 9 |

## Boddice

| | | | |
|---|---|---|---|
| To 10 pcs Boddice at 10/ ₰ | 5 | — | — |
| To 2 pcs of Do at 12/ ₰ | 1 | 4 | — |
| To 4 pcs of Do at 12/ ₰ | 2 | 8 | — |
| | 8 | 12 | — |

## Buttons

| | | | |
|---|---|---|---|
| To 8 groce of Coat Buttons at 4/6 ₰ | 1 | 16 | — |
| To 8 groce of Brest Do at 2/6 ₰ | 1 | — | — |
| To 11 groce of Do at 6/ ₰ | 3 | 6 | |
| To 11 groce of Brest Do at 3/ ₰ | 1 | 13 | |
| | 7 | 15 | — |
| To 7 groce of Coat Do at 4/ ₰ | 1 | 8 | — |
| To 7 groce of Brest Do at 2/ ₰ | | 14 | — |

18 To 8 Groce of Brest Do at 2/6 ₰ — 1 — — —
To 4 Groce of Coat Do at 6/ ₰ — 1: 4 —
To 3 Groce of Do at 6/ ₰ — — 18 —
To 3 Groce of Brest Do at 3/ ₰ — 9 —
To 9 Do Bellmettle Buttons at 4d ₰ — 3 —
To 6 Doz of Silver top Buttons at 6d ₰ — 2: 6
To 8 Doz of mettled Buttons 2½ ₰ — 1: 8
To 3½ Doz Large mettled Do at 7d ₰ 6: — 2
To 8 Doz of Do at 6d ₰ — 4 —
To 9 Doz of Do at 6d ₰ — 4: 6
To 6 Groce of Coat Buttons at 4/6 ₰ — 1: 7 —
To 12 Groce of Brest Do at 2/ ₰ — 1: 4 —
To 6 Groce of Coat Do at 4/6 ₰ — 1: 7 —
To 15 Groce of Brest Do at 2/ ₰ — 1: 10 —
To 7 Doz Silk Buttons for womns Gowns at 4d ₰ } — 2: 4
To 28 mohair Part molheaten at 5/ ₰ } 18: 10

Wosted Stockings

Wosted To 5 pr fine Hoes at 4/ ₰ — 1 — —
To 10 pr Do at 3/ ₰ — 1: 10 —
To 11 pr of Do at 3/ ₰ — 1: 13 —
To 10 pr knitt Do at 3/ ₰ — 1: 10 —
To 3 pr Do at 2/6 ₰ — 7: 6
6: — 6

To 6 pr ordinary Do at 2/ ₰ — — 12 —
To 4 pr Do at 3/ ₰ — 12 —
To 7 pr Do at 3/ ₰ — 1: 1 —
To 4 pr Do at 4/ ₰ — 16 —
To 4 pr ordinary Do at 2/8 ₰ — 10: 8
To 5 pr Boys at 2/ ₰ — 10 —
4: 1: 8
To 11 pr Do at 2/ ₰ — 1: 2 —
To 6 pr Small Do at 18d ₰ — 9 —
To 11 pr womens Do at 2/ ₰ — 1: 2 —
To 9 pr Do at 2/3 ₰ — 1 — 3
To 10 pr Do at 2/ ₰ — 1 — —
To 6 pr Do motheaten at 15d ₰ — 7: 6
yearn To 6 pr boys Hoes at 8d ₰ — 4 —
To 10 pr Do at 10d ₰ — 8: 4
To 6 pair mens Do motheaten at 1/ ₰ } 5: 13: 1 — 6 —
To 6 pr Boys at 8d ₰ — 4 —
To 3 pr Girls Do at 9d ₰ — 2: 3
To 3 pr very boys Course Do at 8d ₰ — 2 —
To 6 pr mens Do very much mollieaten — 4 —

19 To 2 pr Girls Do at 9d ₰ — — 1: 6
Woarted To 3 pr mens Do at 3/ ₰ — — 9 —
To 1 pr Do fine mens, at 5/ — 5
1: 13: 9

Silk Handkerchiefs

To 31 silk & muzlin Handkerchiefs at 2/ ₰ } 3: 2 —
To 22 Do Silk at 18d ₰ — 1: 13 —
To 1 Do Silk & muzlin at 2/ ₰ — 1: 2 —
To 9 Do Silk at 2/6 ₰ — 1: 2: 6
To 6 Do Silk at 2/6 ₰ — 15 —
To 4 Do Silk & muzlin at 2/6 ₰ — 10 —
8: 4: 6
To 18 Do Silk at 18d ₰ — 1: 7 —
To 14 Do Silk & muzlin at 2/6 ₰ — 1: 15 —
To 25 Do at 2/6 ₰ — 3: 2: 6
To 13 Small Do at 16d ₰ — 17: 4
To 6 gaze hoods at 3/ ₰ — 18 —
To 1 Doz Small Silk Handk d — 13 —
8: 12: 10
To 5 Silk Do at 2/ ₰ — 10 —
To 4 Gause handk at 3/ pr — 12 —
To 2 Silk Do at 3/ ₰ — 6 —
To 5 Large Silk Hoods at 6/ ₰ — 1: 10 —
To 5 Small Do at 4/6 ₰ — 1: 2: 6
To 4 Sasonett Do at 5/ ₰ — 1 — —
To 2¼ hard: ass Sowing Silk at 20d ₰ — 2: 5 —
To 6 black Hoods at 6/ ₰ — 1: 16 —
To 4 Silk Handkerchiefs at 2/3 ₰ — 9 —
9: 10: 6

Masks

To 6 masks Lin'd with Silk at 2/6 ₰ — 15 —
To 18 Do Lin'd wth Parchm at 2/ ₰ — 1: 16 —
2: 11 —

Hatts

To 11 Carolina's at 6/ ₰ — 3: 6 —
To 23 Course felts at 4/ pr — 2: 6 —
To 3 Carrolina's at 10/ ₰ — 1: 10 —
To 15 Do at 8/ ₰ — 6 —
To 5 Do at 6/ ₰ — 1: 10 —
To 7 Do at 5/ ₰ — 1: 15 —
16: 07 —
To 2 Do at 4/ ₰ — 8 —
To 26 Do at 6/ ₰ — 7: 16 —
To 18 Do at 5/ ₰ — 4: 10 —
To 21 felt Do at 2/ ₰ — 2: 2 —
To 1 old Hatt — 3 —
14: 19 —

# Haberdashary Goods

| | | | |
|---|---|---|---|
| To 5 8/8 Callard Thread some Damaged at 18 d ff | 1 | 2 | 6 |
| To 4 8/8 Brown thread at 2 d ff | | 8 | 4 |
| To 1 1/2 8/8 Course whited Brown thread at 2 d ff | | 3 | 9 |
| To 2 Doz: & 3 primers at 4 d ff | | 9 | |
| To 2 Doz: Horne Books at 1 1/2 d ff | | 3 | |
| To 5 Doz: & 10 Ivory Combs small at 8 d ff | 2 | 6 | 8 |
| To 6 Doz Ivory D° at 8 d ff | 2 | 8 | |
| To 7 Doz: horne D° at 3 d ff | 1 | 1 | 11 |
| To 17 Clasps for Shoes | | 1 | 5 |
| To 4 penknives at 6 d ff | | 2 | |
| To 8 pr Bathmettle Buckles at 6 d ff | | 4 | |
| To 7 pr Small Childrens D° at 4 d ff | | 2 | 4 |
| To 5 pr Large Steel Buckles at 6 d ff | | 2 | 6 |
| | 1 | 13 | 3 |
| To 12 pr Sleeve Buttons at 2 d ff | | 2 | |
| To 8 pr Large Bathmettle D° at 8 d ff | | 5 | 4 |
| To 3 pr Smaller D° at 4 d ff | | 1 | |
| To 3 pr larger D° at 8 d ff | | 2 | |
| To 4 pr small pewter D° at 8 d To 6 Brass Rings 6 | | 1 | 2 |
| To 2 pr Studs at 3 d ff | | 0 | 6 |
| To 6 pr very Large Sizars at 5 d ff | | 12 | |
| To 4 pr D° Large 4 d ff | | 2 | 6 |
| To 28 pr small D° 2 d ff | | 1 | 4 |
| To 6 Latches & Letches at 7 d ff | | 4 | 8 |
| To 1 horse Lock | | 3 | 6 |
| To 6 old Locks all out of order | | 0 | 9 |
| To 1 pr Carpts Compass & 3 hand Saw Setts | | 1 | |
| | | 13 | 9 |
| To 13 Doz piggon alls & 16 Shoe makers Tacks | | | 8 |
| To 8 Stick fanns some Damag'd at 6 d ff | | 2 | |
| To 14 necklaces at 2 d ff | | 4 | |
| To 9 pr Damag'd Gloves at 6 d ff | | 2 | 4 |
| To 3 pr fellitting at 9 d ff | | 4 | 6 |
| To 10 pr wash Leat Gloves at 12 d ff | | 2 | 3 |
| To 9 yd Lace at 6 d ff | | 15 | 9 |
| To 7 yd D° at 8 d ff | | 10 | |
| To 3 psallers at 12 d ff | | 4 | 6 |
| To a small perd of Silver frosted Buttons | | 4 | 8 |
| To 65 yd ferritting at 2 d ff | | 3 | |
| | | 2 | |
| | | 10 | 10 |

| | | | |
|---|---|---|---|
| To 3 yd figgurd Ribbon at 8 d ff | | 2 | 2 |
| To 18 yd red Ribbon at 8 d ff | | 12 | |
| | 2 | 9 | |
| To 12 yd figur'd D° at 12 d at 12 d ff | | 12 | |
| To 17 yd Green D° at 8 d ff | | 11 | 4 |
| To 9 1/2 yd white Ribbon at 9 d ff | | 7 | 1 |
| To 20 yd ferritting at 1 d ff | | 1 | 8 |
| To 3 Stick fanns at 6 d ff | | 1 | 6 |
| To 1 Doz: pr wash Leat mens Gloves at 12 d ff | | 12 | |
| To 1 Black Hood | | 6 | |
| To 14 Acad Lead at 6 d ff | | 7 | |
| To 1 Doz: Box halft knives & forks | | 7 | |
| To 1 1/2 Doz Large Butchers knives at 4 d ff | | 6 | |
| To 1 Doz of wood halft knives & forks | | 5 | |
| To 1 Doz of Butchers Knifes | | 3 | |
| | 1 | 14 | |
| To 11 wood halft Case knives and forks at 3/6 pr Doz | | 2 | 9 |
| To 9 yd narrow Blew Ribbon at 4 d ff | | 3 | |
| To 8 yd Red Ribbon at 8 d ff | | 5 | 4 |
| To 4 pr mens wash Gloves at 18 d ff | | 6 | |
| To 4 pr mens Sheepskin D° at 10 d ff | | 3 | 4 |
| To 3 Doz: pr wom: Best washt Gloves at 13 d ff | 1 | 19 | |
| | 2 | 19 | 5 |
| To 6 pr mens Shammy Gloves at 18 d ff | | 9 | |
| To 6 pr mens french Does at 16 d ff | | 8 | |
| To 1 Doz: D° wash Gloves | | 13 | |
| To 1 1/2 Doz D° at 13 d ff | | 19 | 6 |
| To 6 pr wom: D° at 18 d ff | | 9 | |
| To 5 pr D° white at 18 d ff | | 7 | 6 |
| To 6 pr mens white D° at 18 d ff | | 9 | |
| To 11 pr washt Gloves at 12 d ff | | 11 | |
| To 6 Doz: & 8 ordinary Silk Laces at 3 d ff | 1 | | |
| To 9 half Silk Laces at 2 d ff | | 1 | 6 |
| To 55 knives & forks at 6 d ff | | 5 | 6 |
| To 23 horn halft knives at 2 d ff | | 3 | 10 |
| To 4 1 Thow: Pinns at 9 d ff | 1 | 18 | 3 |
| To 6 Doz of sundry sorts of matte Buttons at 3 d | | 1 | 6 |
| To 4 Doz: & 8 Drum Hooks & Sheeps heads hooks 9 Drum Hooks at 6 d ff the Sheeps Heads Hooks at 4 d | 4 | 10 | 7 |
| | | 4 | 8 |
| To 6 pr manchester binding at 6 d ff | | 3 | |
| To 9 yd Gartering at 1 1/2 d ff | | 1 | 3 |
| To 4 Graters at 2 d ff | | 1 | 8 |
| To 6 Oz nunz Thread at 10 d ff | | 5 | |
| £ | | 14 | 5 |

22

To 9 pr. Course Tapes at 4d ff — 3 —
To 17 horne Pocket knives at 2d ff — 2 10
To 1 Doz: maple silver Ferrills at 9d ff — 9 —
To 1½ Doz: horne Pocket knives at 2d ff — 3 —
To 1½ Doz: small Box Butchers knives at 2d ff — 3 —
To 1 Doz: maple Silver ferrills at 9d ff — 9 —
To 9 pr. fellitting at 8d ff — 1 9 10
To ⅛ Thread — 6 8
To 1 Bohea Tea — 1 6
To 3 hair powd. at 9d ff — 2 3
To 4 Doz: Butchers wood half knives at 2d ff — 8 —
To 25 pr. large Sizars at 3d ff — 5 3
— 2 3 8
To 1 pearch Lines at 3 ff — 2 9
To 2 Doz: Tob. Tongs at 2 ff — 4 —
To 33 Small Ivory Combs at 6d ff — 16 6
To 11 Larger at 8d ff — 7 4
To 2 lb black pepper at 3 ff — 6 —
To ½ an Oz: Silver Thread & a small Perc. Stay Tape d — 3 —
— 1 19 7
To 5 ⅛ Ginger at 12d ff — 2 18 —
To 3 Serches at 2 ff — 6 —
To 3 Course Hare Sieves at 50d ff — 7 6
To 27 hare Sifter Bottoms at 4d ff — 9 —
To 1 Serch more — 2 —
To 2 Doz: Taylors Thimbles at 1d ff — 2 —
To 2 Doz: Drinking Glasses at 3 ff — 6 —
To 6 Carp. Compass. at 4d (ordinary) — 2 —
To 1 - 2 foot Rule — 1 3
— 3 18 9
To 2 Doz: Large Scizars at 3d ff — 6 —
To 5 small Sheers at 6d ff — 2 6
To 4 Doz: Small Sizars at 1d ff — 4 —
To 8 Japan'd Tob. Boxes at 8d ff — 5 4
To 5 Lea. Ink Cases at 3d ff — 1 3
To 135 Shott at 2d ff — 1 2 6
To 40 ⅛ Ginger at 12d ff — 2 — —
To 32 Gunn powder at 9d ff — 1 4 —
£ 4 5 7

## Iron Ware

To 13 Chizells & Gouges & Small augers at 3d ff — 3 3
To 5 Large Files at 7d ff — 1 8
— — — — — — — — — —

23

To 2 Dowelen Bitts 1 hand fawsed and a taper bit all at — 6
To 2 Coopers adz, 1 howell, & 1 Joynt. Iron — 7 —
To 3 Cross Cutt rests at 2d ff — 6
To 1 Gouge Iron — 4
To 4 Large Gimlets — 8
To 12 Cork Screws — 4 —
To 1 old Drawing knife at 2. 1 — hamer at 2 ff — 4 —
To 8 new Castle Axes at 20d ff — 13 4
To 9 Small D. London at 1s 4d ff — 18 3
To 6 Broad Axes at 3 pr. — 18 —
To 4 hatchetts at 1s 4d ff — 6 3
To 1 Coopers ax and adz d — 5 —
— 2 17 10
To 1 Carpts adz — 2 —
To 1 grubing Hoe — 1 6
To 10 augers at 4d ff — 3 4
To 10 Chizells & Gouges at 4d ff — 3 4
To 6 rasps at 6d ff — 3 —
To 1 Cleaver — 2 —
To 1 Drawing knife — 1 6
To 2 Doz: files sorted at 3d ff — 6 —
— 1 2 8
To 19 Gimbletts sorted — 2 —
To 3 Round Brushes at 4d ff — 1 —
To 2 Small Curry Combs — 2 —
To 4 Doz: Catt Hooks at 3d ff — 1 —
To 5 pr. Hinges called H, L & T, at 5d ff — 5 8
pr. Small D. 8d
To 2 Setts of wading Plow Irons qt. 45 at 4d — 17 1
To 1 pr. of fire Tongs & Howell d — 5 —
1 13 9

## Tinn Ware

To 4 Doz: & 9 Tinn Funnills at 4d ff — 19 —
To 10 Small Tinn Pans at 12d ff — 10 —
To 14 Tinn Sauce Pans very much Damaged at — 3 6
To 9 Tinn Pots very much Dam. — 1 6
To 4 Large Greatlers & 2 Small ones — 1 —
To 3 Small D. d — 3 —
To 4 Tinn pepper Boxes at 1½ ff — 1 6
To 2 Tinn Tinder Boxes at 1s 4d ff — 2 6
— 3 —

24 / Shoes old Shopp keepers

| | | | |
|---|---|---|---|
| To 29 pr. mens Shoes at 3s. 6d. | 5 | 1 | 6 |
| To 36 pr. womns. Do. at 2s. 6d. | 4 | 10 | - |
| To 38 pr. plains at 3s. | 5 | 14 | - |
| To 4 pr. Boys Do. at 2s. 6d. | - | 10 | - |
| To 7 pr. Childrens Pumps at 8d. | - | 4 | 8 |
| To 33 pr. mens Shoes at 4s. pr. | 6 | 12 | - |
| To 4 pr. mens Pellonees at 3s. | - | 12 | - |
| To 6 pr. womns. Shoes at 2s. 6d. | - | 15 | - |
| | 23 | 19 | 2 |
| To 58 pr. Boys & Girls Do. at 2s. | 5 | 16 | - |
| To 69 pr. Do. at 2s. | 6 | 18 | - |
| To 29 pr. Childrens Pumps at 8d. | - | 19 | 4 |
| To 28 pr. womns. Spanish Leat. Shoes at 3s. | 4 | 4 | - |
| To 4 pr. Ticking Shoes at 3s. | - | 12 | - |
| To 8 pr. Lace Do. at 4s. | 1 | 12 | - |
| To 2 pr. Shoes at 4s. 6d. | - | 9 | - |
| | 20 | 10 | 4 |

## Pewter

| | | | |
|---|---|---|---|
| To 2 large Basons at 4s. pr. | - | 8 | - |
| To 3 Do. at 3s. Each | - | 9 | - |
| To 2 Do. At 2s. | - | 4 | - |
| To 2 Do. at 2s. 3d. | - | 4 | 6 |
| To 1 Do. | - | 1 | 6 |
| To 8 plates | - | 8 | - |
| To 6 qt. Tankards at 2s. 6d. | - | 15 | - |
| To 5 pint Do. at 20d. | - | 8 | 4 |
| | 2 | 18 | 4 |
| To 9 pint Measures at 20d. | - | 15 | - |
| To 4 ½ pint Do. at 14d. | - | 4 | 8 |
| To 6 large Porringers at 9d. | - | 4 | 6 |
| To 53 pewt. at 12d. | 2 | 13 | - |
| To 6 porringers at 9d. | - | 4 | 6 |
| To 2 pint potts at 20d. | - | 3 | 4 |
| | 4 | 5 | - |

| | | | |
|---|---|---|---|
| To 1 pr. Brass Candle Sticks | - | 8 | - |
| To 9 Bellmettle Skillets wt. 56 ½ at 16d. | 3 | 14 | 8 |
| To 3 pr. Brass Snuffers at 12d. | - | 3 | - |
| | 11 | 4 | - |

## Earthen Ware

| | | | |
|---|---|---|---|
| To 6 4 qt. Dutch muggs at 6d. | 1 | 12 | - |

25 / To 49 pint Do. at 4d.

| | | | |
|---|---|---|---|
| | - | 16 | 4 |
| To 9 white Chamb. potts at 10d. | - | 7 | 6 |
| To 16 Porringers at 2d. | - | 2 | 8 |
| To 55 Quart muggs at 6d. | 1 | 5 | 6 |
| To 1 pt. Do. | | 9 | 4 |
| | 4 | 4 | 1 |

| | | | |
|---|---|---|---|
| To 2 Chests at 8d. | - | 16 | - |
| To 1 old Trunk | - | 5 | - |
| To 1 small new Trunk | - | 10 | - |
| To 1 Chest | - | 6 | - |
| To 1 Do. | - | 4 | - |
| To 2 old Trunks | - | 12 | - |
| To 1 Chest | - | 8 | - |
| To a perc. of Broken Hinges Broken maw & Rings & Hock Locks w. some old Broken Boxes & other old Lum. in the Store | 2 | - | - |
| | 5 | 1 | - |

## Window Glass & Lead

| | | | |
|---|---|---|---|
| To 40 foot of Glass at 6d. | 1 | - | - |
| To 120 window Lead at 3d. | - | 10 | - |
| | £ 2 | 10 | - |

## Goods from Mr. Wises Damag.d

| | | | |
|---|---|---|---|
| To 2 pr. Dowlas at 7s. 10d. | 3 | 12 | - |
| To 1 pr. Do. Damag.d & 2 at Eaten | 1 | 6 | - |
| To 4 pr. Calicoe at 30d. | 6 | - | - |
| To 33 yd. Check at 12d. | 1 | 13 | - |
| To 1 pr. white fustian | - | 16 | - |
| To 42 yd. Course narrow at 10d. | 1 | 15 | - |
| To 27 ½ Ells Oz. brigs at 12d. | 1 | 7 | 6 |
| | 16 | 9 | 6 |
| To 1 End of Tick Damaged | - | 11 | - |
| To 1 Book of Renting | - | 12 | - |
| To 23 yd. Cloath Drugget moth eaten at 2d. | 2 | 6 | - |
| To 13 yd. Shad. at 16d. | - | 17 | 4 |
| To 6 yd. Scotch mar. at 18d. | - | 9 | - |
| To 5 yd. Callicoe at 2s. 3d. | - | 11 | 3 |
| To 2 pr. Callicoe d. | 3 | - | - |
| | 8 | 6 | 7 |
| To 2 yd. molheaten Cearsey at 12d. | - | 2 | - |
| To 1 pr. Drugt. qt. 25 yd. at 16d. very much molheaten | 1 | 13 | 4 |
| To 12 yd. Shad. at 16d. | - | 16 | - |
| To 1 End Burstick | - | 12 | - |

26/ To 3 yds Shea 8o at 16d ⅌ ..... 17 4
To 2 yds fustian at 15d ⅌ ..... 4 1 0 8
To 4 yds Damaged Drugg.ts at 9d ⅌ ..... 3 -
To 1 pr of Boddice ..... 10 -
To 2 Damnifyed Silk Handker at 12d ⅌ ..... 12 -
To 7 pr woomens Damaged Gloves at 6d ⅌ ..... 3 6
To 47 yds Cloath Drugg.ts very Coarse & Damaged at 18d ⅌ ..... 2 18 6 / 3 10 9
To 1½ molheaten mohair at 6d ⅌ ..... 9 -
To 1 8/2 Brown Thread 3s & 8/2 white Do 2d ⅌ ..... 5 -
To 2 Groce molheaten Buttons ..... 4 -
To about 1 Groce of Tick Buttons ..... 2 -
To 4 pr Course Tape ..... 2 -
To 3 pr molheaten Stockings at 2s ⅌ ..... 4 12 9
To 1 pr womens Shoes ..... 6 -
To ½ a ¼ Sowing Silk ..... 2 6
To 12 Rusty Thimbles to 10 pr Small Rusty Scizars to 1½ Doz Pegin awls Blades to 3 pr Rusty Buckles } at 2 6
To 50 Single horne halft knives at 2d ⅌ ..... 8 4
To 1½ Doz Small horne Combs at 2d ⅌ ..... 3 -
To 57 yds Cantaloons at 8d ⅌ ..... 1 4 10
To 2 thous pinns at 8d ⅌ ..... 18 -
To 17 wooden horne Books at 1d ⅌ 2 Butters at 1d ..... 1 4 / 3 5
To 40 yds Cantaloons very much Dam at 2d ⅌ ..... 6 8
To 10 yds wosted Stuff at 10d ⅌ ..... 8 4
To 16½ yds Do Stuff at 10d ⅌ ..... 13 9
To 1 pr Spanish Aplin 48 yds ..... 2 10 -
To 1 pr Ditto ..... 4 1 6
6 1 6
To 17½ yds wosted Stuff at 10d ⅌ ..... 2 10 -
To 1 pr Calamineo Stuff ..... 14 6
To 1 pr Do at 48 yds ..... 2 -
To 17½ yds Durays at 15d ⅌ ..... 2 5 -
To 1 pr wosted Stuff at 27 yds ..... 1 1 10
To 18 yds Capitation Bang at 15d ⅌ ..... 1 -
To 1 pr wosted Stuff at 26 yds ..... 9 11 3
To 31 yds Damaged horwish Stuff ..... 1 2 6
To 3 broad hoes at 18d & 4 narrow axes 10d ..... 1 4 -
To 2 pr of mens Shoes ..... 1 15 -
To 2 pr girls Do at 2d ⅌ ..... 10 6
To 1 pr Boys Do ..... 8 -
To very small Saddle 10s ..... 4 -
To 20½ Ells Oz. brigs at 12d ⅌ ..... 5 4 -
To 35 Ells Do at 12d ⅌ ..... 2 6
To 2 blackhoods at 5d ⅌ ..... 1 15 -
To 2 parchm.t masks at 18d ⅌ ..... 10 -
To 10 small Ivory Combs at 8d ⅌ ..... 3 -
To 8 Stick fanns at 8d ⅌ ..... 4 1 -
6 8
5 4

27/ To 20 Ells Brown Lin.n at 5½d ⅌ ..... 8 -
To 31 yds Dyed Lin.n at 9d ⅌ ..... 1 3 3
To 18 yds Blew Lin.n much Rat eaten at 5½d ⅌ ..... 7 6
To 7 Glasses 2s & 2 Quitts 1½d ⅌ ..... 3 9
To 1 Course Bed Tick & Boalster ..... 18 -
To 9 lb Ginger at 12d ⅌ ..... 9 -
4 13 6

## Cattle at the Home Plantation

To 15 Cows & Calves at 10s ⅌ ..... 30 -
To 8 Cows w.th out Calves at 35s ⅌ ..... 5 5 -
To 2 Stears about 2 years at 50s ⅌ ..... 5 -
To 1 old Bull ..... 1 10 -
To 3 Cows & Calves lent out at 40s ⅌ ..... 6 -
To 1 Cow & Calfe sold Jn.o Caslake ..... 2 -
To 1 Do sold Andrew Hennsey ..... 2 -
To 1 Stear killd off 3 years old at home ..... 2 -
51 5 -

To 17 Stears 2 yrs old at 20s ⅌ ..... 17 -
To 2 Do 4 yrs old at 40s ⅌ ..... 4 -
To 1 Do 1 yr old ..... 12 -
To 2 oxen 6 yrs old at 55s ⅌ ..... 5 10 -
To 14 heifers 2 yrs old at 15s ⅌ ..... 10 10 -
To 9 Cows 35s 1 Calf at 5s ..... 16 -
To 3 Bulls at 30s ⅌ ..... 4 10 -
To 1 Year 8 heifer ..... 10 -
60 12 -

## Hoggs at Home Plantation

To 1 young Boar ..... 5 -
To 9 barrow abt 1½ yrs old at 9d ⅌ ..... 8 11 -
To 1 Large Do abt 2 yrs old ..... 10 -
To 25 Sows at 8s ⅌ ..... 10 -
To 10 Shoats abt 3 mo old at 3s ⅌ ..... 1 10 -
To 1 Sow & 4 young Piggs at 10s ⅌ ..... 10 -
25 6 -

## Cattle at Tho.s Stevens's

To 3 Cows & Calves at 40s ⅌ ..... 10 -
To 1 Stear abt 5 yrs old ..... 2 10 -
To 1 Cow at ..... 1 15 -
To 1 bull abt 4 yrs old ..... 1 10 -
To 6 heifers abt 3 yrs old at 30s ⅌ ..... 9 -
To 4 young Do abt 2 yrs old at 20s ⅌ ..... 4 -
To 1 bull abt 1 yr old ..... 15 -
To 2 year 8 Stears at 15s ⅌ ..... 1 10 -
31 -

## Hoggs at Tho.s Stevens's

To 4 wild Sows at 2 yrs old at 5s ⅌ ..... 1 -
To 3 Barrows very wild & Sly abt 2 yrs old at 6s ⅌ ..... 18 -
To 1 Sow 5 yrs old ..... 8 -
To 4 young Sows abt 2 yrs old at 6s ⅌ ..... 1 4 -
To 2 young Barrows abt 2 yrs old at 8s ⅌ ..... 16 -
4 6 -

28/ To 3 Barrow Shotes at 1 yr old at 4 ℔ — 12 —
To 4 Sows abt 1 yr old at 3 s pc — 12 —
To 2 Sows abt 5 yrs old at 8 s ℔ — 16 —
To 5 Sows abt 1 yr old at 3 s ℔ — 15 —
To 4 Barrows abt 1 yr old at 4 s ℔ — 16 —
To 17 Shotes of 9 or 10 mo old at 3 s ℔ — 2 : 11 —
6 : 2 —

## Stray Cattle among the neighbours

To 1 very old Stear — 2 10 —
To 1 young heifer — 1 : 5 —
To 2 Stears abt 3 yrs old at 35 ℔ — 3 : 10 —
To 1 heifer at 3 yrs old — 1 : 10 —
To 1 Cow abt 16 yrs old — 1 : 10 —
To 1 Stear 7 yrs old — 2 : 10 —
To 1 heifer at 3 yrs old — 1 : 10 —
To 2 bull years at 12 ℔ — 1 : 4 —
To 4 young Stears at 3 yrs old at 35 ℔ — 7 — —
To 5 heifers abt 3 yrs old at 30 ℔ — 7 : 10 —
To 2 Stears abt 2 yrs old at 20 pc — 2 — —
To 1 heifer abt 1 yr old — 15 —
32 : 14 —

## Cattle at Forrest Plantation

To 8 Stears abt 4 or 6 yrs old at 45 pc — 18 — —
To 1 Bull at 5 yrs old — 1 : 10 —
To 4 Cows & Calves at 40 s ℔ — 8 — —
To 5 Cows w^th^out Calves at 35 ℔ — 8 : 15 —
To 3 heifers at 3 yrs old at 30 ℔ — 4 : 10 —
To 1 Stear at 3 yrs old — 1 : 15 —
42 : 10 —
To 5 years at 12 pc — 3 — —
To 1 Bull Running abt the neigh: bourhood — 1 : 10 —
4 : 10 —

## Horses

To 1 Gray Horse Called Stance — 12 — —
To 2 old Plow horses Called Toby & Shavers — 8 — —
To 1 plow Horse Called Sparke — 4 — —
To 1 very old Horse Called Poney — 2 — —
To 1 years Colt — 1 : 10 —
To 1 very old Horse Called Jockey — 2 — —
To 1 unbroak horse Called Chance — 5 — —
34 : 10 —
To 1 plow mare Called Spring — 3 — —
To 1 very old Stalion Called Buck — 3 — —
To 1 old mare & Colt — 3 — —
To 2 old mares & Colt — 6 — —
To 1 old Horse Called Jeffery — 2 — —
To 1 very old mare Called Fibb — 1 : 10 —
To 1 young mare Called Jewell & Colt — 4 — —
To 1 young unbroak horse — 4 — —
£ 26 . 10 —

29/ Cattle at white House —

To 3 Stears abt 3 yrs old at 35 ℔ — 5 : 5 —
To 1 Bull abt 4 yrs old — 1 : 10 —
To 1 Stear about 6 yrs old — 2 : 5 —
To 1 Do abt 7 yrs old — 2 : 10 —
To 1 Do abt 5 yrs old — 2 — —
To 1 Do abt 4 yrs old — 1 : 18 —
To 2 Do a 6 & 3 yrs old at 35 Each — 3 : 10 —
18 : 18 —
To 1 Do abt 4 yrs old — 1 : 18 —
To 1 Cow & Calf at 4 yrs old — 2 — —
To 1 year Heifer — 15 —
To 3 Stears abt 4 yrs at 38 s ℔ — 5 : 14 —
To 1 Do at 7 yrs — 2 : 10 —
To 1 Bull abt 3 yrs — 1 : 10 —
To 1 Stear abt 6 yrs — 2 : 10 —
To 3 Stears abt 4 yrs at 38 pc — 5 : 14 —
22 : 11 —
To 5 Cows abt 6 yrs at 35 pc — 8 : 15 —
To 1 Stear abt 3 yrs old — 1 : 15 —
To 5 heifers abt 3 yrs old at 30 ℔ — 7 : 10 —
To 1 Stear about 3 yrs old — 1 : 15 —
To 1 Do abt 4 yrs old — 1 : 18 —
To 2 Cows abt 6 yrs old at 35 ℔ — 3 : 10 —
To 1 heifer abt 3 yrs old — 1 : 10 —
26 : 13 —
To 1 Cow abt 7 yrs old — 1 : 13 —
To 4 years Stears at 15 ℔ — 3 — —
To 3 years heifers at 15 ℔ — 2 : 5 —
To 1 Stear abt 4 yrs — 1 : 18 —
To 3 Cows & Calves abt 8 & 9 yrs old 40 s ℔ — 6 — —
To 3 Do abt 10 yrs old — 6 — —
To 2 Stears abt 6 yrs at 50 ℔ — 5 — —
To 2 Cows abt 6 yrs old at 35 ℔ — 3 : 10 —
25 : 18 —
To 5 Do abt 5 yrs at Do — 8 : 15 —
To 1 Cow abt 4 yrs old at 35 — 1 : 15 —
To 1 years Heifer at 15 to 1 Stear abt 4 yrs, 38 s — 2 : 13 —

## At Shedericks —

To 1 Cow & Calf abt 4 yrs old — 2 — —
To 2 Cows & Calves abt 5 yrs old at 40 ℔ — 4 — —

To 70 Sheep newly Shorne at 6 s ℔ — 21 — —

## Goods Brought from Store at Town

### Linnens

To 12 yds Irish Linn at 1 s 6 d ℔ — 1 — —
To 9 ¼ yds manks Linn at 9 d ℔ — 6 : 11
To 6 Ells Dowlas at 16 d ℔ — 8 —
To 2 ½ Ells Do Courser — 2 : 11
To 7 Ells white & Brigs at 12 d ℔ — 7 —
To 3 ½ Ells Dowlas at 16 d ℔ — 4 : 8
To 4 Ells Do at 14 d ℔ — 4 : 8
2 : 18 : 2
To 7 yds Blew Linn at 6 d ℔ — 3 : 6
To 1 4 yds Irish Linn at 12 d ℔ — 14 —

| | | | |
|---|---|---|---|
| To 2½ Ells Dowlas, at 14d ℔ | | 2 | 11 |
| To 29 yds Blue Lm. at 6d ℔ | | 14 | 6 |
| To 6½ yds Course Lancash. Lm. at 12d ℔ | | 6 | 6 |
| To 3 yds Do at 12d ℔ | 1 | 17 | |
| To 14½ Ells white Br. Briggs at 12d ℔ | | 14 | 6 |
| | 4 | 12 | 11 |
| To 23 yds narrow Check at 12d ℔ | 1 | 3 | |
| To 85½ yds Tickling Burgs at 9d ℔ | 3 | 1 | 1 |
| To 52 yds Course Cotton Check at 14d ℔ | | 14 | |
| To 47 yds Course narrow Check at 8d ℔ | 1 | 13 | 4 |
| To 9½ yds narrow Lancash. Lm. @ 12d ℔ | | 9 | 6 |
| To 23½ yds very Course Check at 9d ℔ | | 17 | 7 |
| To 4 pcs Callicoe at 30s pc | 6 | | |
| To 1 pc Do | 1 | 10 | |
| To 14½ yds Callicoe at 2s 6d ℔ | 15 | 8 | 6 |
| | 1 | 16 | 3 |
| To 2 pcs Dowlas at 36d ℔ | 3 | 12 | |
| To 1 pc of Irzengen Holl. | 2 | 5 | |
| To 1 pc of Do | 2 | | |
| To 36 yds narrow Check at 12d ℔ | 1 | 16 | |
| To 2 Ends of Tick at 15d ℔ | 1 | 10 | |
| To 2 pcs of Kenting at 12d ℔ | 1 | 4 | |
| To 11 yds Tick at 12d ℔ | 14 | 3 | 3 |
| To 1 pc white fustian | | 11 | |
| To 8½ yds Do at 15d ℔ | | 18 | |
| To 16 yds Do at 15d ℔ | | 10 | 7 |
| | 1 | | |
| | 2 | 19 | 7 |

## Woolens

| | | | |
|---|---|---|---|
| To 23 yds ordinary Drugg.t at 2s ℔ | 3 | 4 | |
| To 12 yds very Course mothEaten Kersey at 15d ℔ | | 15 | |
| To 4½ yds Do motheaten at 18d ℔ | | 6 | 9 |
| To 17 yds Do motheaten at 2s ℔ | 1 | 14 | |
| To 12 yds Do at 2s 3d ℔ | 1 | 7 | |
| To 7 yds Do at 3s ℔ | 1 | 1 | |
| | 8 | 2 | 9 |
| To 7 yds Course Broad Cloath Rat Eaten at 5s ℔ | 1 | 15 | |
| To 26 yds of ½ Thicks at 18d ℔ | 1 | 19 | |
| To 22 yds of Do at 18d ℔ | 1 | 13 | |
| To 19 yds of Do at 18d ℔ | 1 | 8 | 6 |
| To 28 yds very Course Drugg.t at 18d ℔ | 2 | 2 | |
| To 24 yds Capitation Drugg.t at 12d ℔ | 1 | 4 | |
| To 7 yds Duroys at 18d ℔ | 10 | 1 | 6 |
| | | 10 | 6 |
| To 4 yds motheaten Drugg.t at 12d ℔ | | 4 | |
| To 14 yds Duroys at 18d ℔ | 1 | 1 | 9 |
| To 21 yds Capitation Drugg.t at 12d ℔ | 1 | 1 | |
| To 2 yds Duroys at 18d ℔ | | 3 | |
| To 1 pc Do | 1 | 10 | |
| To 12 yds Shag.o at 16d ℔ | | 16 | |
| | 5 | 6 | 3 |
| To 6 yds Imey wooly at 18d ℔ | | 9 | |
| To 2 yds Shag.o at 16d ℔ | | 2 | 8 |
| To 30 yds Silk Crap at 18d ℔ | 2 | 5 | |
| To 23 yds of wosted Stuff at 12d ℔ | 1 | 3 | |
| To 55 yds Do at 12d ℔ | 2 | 14 | |



| | | | |
|---|---|---|---|
| To 31 yds Cantaloons Rat eaten at 4d ℔ | | 10 | 4 |
| To 43 yds wosted Stuff at 9d ℔ | 1 | 12 | 9 |
| To 26 yds Poplin at 15d ℔ | 8 | 17 | 9 |
| To 47 yds wosted at 9d ℔ | 1 | 18 | 6 |
| To 18 yds Do at 9d ℔ | 1 | 14 | 3 |
| To 13½ yds wosted Stuff at 12d ℔ | | 13 | 6 |
| To 8 yds poplin at 15d ℔ | | 11 | 6 |
| To 8½ yds Shag.o at 16d ℔ | | 10 | |
| To 17 yds Silk Mult at 15d ℔ | | 11 | 4 |
| To 9 yds wosted Stuff at 9d ℔ | 1 | 1 | 3 |
| To 20 yds Do at 12d ℔ | 6 | 16 | 4 |
| To 45 yds Cantaloons at 6d ℔ | 1 | 6 | 9 |
| To 25 yds Shag.o at 16d ℔ | 1 | 2 | 6 |
| To 6 yds Cantaloons at 5d ℔ | 1 | 8 | |
| To 17 yds Course flanel much moth eaten at 9d ℔ | | 2 | 6 |
| To 4 yds Blanketing at 2s 6d ℔ | | 12 | 9 |
| To 26 yds Poplin at 15d ℔ | | 10 | |
| To 1 pc wosted Stuff | 1 | 12 | 6 |
| To 6 yds Do at 12d ℔ | 1 | 16 | |
| | 8 | 19 | |
| To 1 pc Poplin | 3 | | |
| To 26 yds Silk Stuff at 18d ℔ | 1 | 10 | |
| To 26 yds Do at 18d ℔ | 1 | 19 | |
| To 1 pc Do 18 yds | 1 | 19 | |
| To 40 yds fine Stuff at 18d ℔ | 2 | 10 | |
| To 27 yds wosted Stuff at 9d ℔ | 3 | | |
| To 25 yds Do at 12d ℔ | 1 | | 3 |
| To 3 pcs Do at 40s ℔ | 1 | 5 | |
| | 6 | | |
| To 26 yds at 12d ℔ | 22 | 2 | 3 |
| To 48 yds Course Drugg.t at 2s ℔ | 1 | 6 | |
| To 1 pc Poplin q.t 48 yds | 4 | 16 | |
| To 26 yds wosted Stuff | 2 | 10 | |
| To 1 pc Durance | 1 | 6 | |
| To 48 yds Drugg.t at 2s ℔ | 2 | 10 | |
| To 7 pcs Bodices at 18d ℔ | 4 | 16 | |
| | 3 | 10 | |
| To 24 yds Thicksetts at 15d ℔ | 20 | 14 | |
| To 1 pc printed fustian | 1 | 5 | |
| To 1 pc Cullard Do | 1 | | |
| To 2½ yds Thicksett at 16d ℔ | 3 | 4 | |
| To 1 bed tick & boulster Tick | 1 | | |
| To 1 Do wth out boulster | | 15 | |
| To 6¾ yds mur.o at 4s ℔ | 1 | 7 | |
| | 7 | | 4 |

## Deer Skins

| | | | |
|---|---|---|---|
| To 9 Doe Skins at 3s ℔ | 1 | 7 | |
| To 2 Bucks Do at 4s ℔ | | 10 | |
| | 1 | 17 | |

## Silks

| | | | |
|---|---|---|---|
| To 42½ yds Portion Silk at 2s 3d ℔ | 4 | 15 | 7 |
| To 2 small Black hoods at 5s pc | | 10 | |
| To 2 masks Lind wth Vellum at 2s ℔ | | 4 | |
| To 14 small Ivory Combs at 6d ℔ | | 7 | |
| To 8 Nick fanns at 6d ℔ | | 4 | |

| | | | |
|---|---|---|---|
| To 25 p. Course Tape at 9 d ℔ | | 15 | 9 |
| To 5 p. Holl. Do at 12 d ℔ | | 5 | |
| To 5 Cullard thread at 2 d ½ ℔ | | 10 | |
| To 11 ½ Thous. of pinns at 8 d ℔ | | 7 | 8 |
| | | 7 | 19 |
| To 1 p. Caddis | | | 9 |
| To 2 p. non soe pritty at 12 d ℔ | | 2 | |
| To a perc. of Rat eaten Caddis | | 1 | |
| To 3 p. Course wosted hoes at 2 s 3 d ℔ | | 6 | 9 |
| To 2 p. Thread Do at 2 s 6 d ℔ | | 5 | |
| To 6 oz. Sowing Silk at 20 d ℔ | | 10 | |
| To 2 oz nons thread at 12 d ℔ | | 2 | |
| To 11 Doz. silver Topt buttons at 12 d ℔ | | 11 | |
| | | 2 | 9 |
| To 4 ½ Doz. ordinary mettle Do at 3 d ℔ | | 1 | 1 |
| To 39 very small silk Handker at 15 d ℔ | | 2 8 | 9 |
| To 11 silk Hoods at 6 s ℔ | | 3 | 6 |
| To 2 ¾ yd. muz. at 3 s ℔ | | 8 | 7 |
| To 4 stick Combs at 6 d ℔ | | 2 | |
| To 4 small Ivory Combs at 6 d ℔ | | 2 | |
| To 16 horne Do at 2 d ℔ | | 2 | 8 |
| To 24 very small silk handk. at 15 d ℔ | | 1 10 | |
| | | 8 1 | 1 |
| To 7 ℔ wom. wash Leat. Gloves at 15 d ℔ | | 8 | 9 |
| To 2 p. mens Do | | 2 | 6 |
| To 58 p. mens shoes at 4 s ℔ | | 11 | 12 |
| To 28 p. wom. Do at 3 s ℔ | | 3 | 4 |
| To 4 p. Lasted Do at 4 s 6 d ℔ | | 18 | |
| To 2 p. Tickered Do at 3 s ℔ | | 6 | |
| To 15 p. boys & Girls Do at 2 s ℔ | | 1 | 10 |
| To 34 p. Childrens pumps at 10 d ℔ | | 1 8 | 4 |
| | | 19 | 9 |

## Linnens

| | | | |
|---|---|---|---|
| To 4 p. Thin Canvis at 25 s ℔ | | 5 | |
| To 4 p. Oz. brigs q. 300 Ells at 10 d ℔ | | 12 | 10 |
| To 20 Ells East Country Lin at 12 d ℔ | | 1 | |
| To 9 p. Dowlas at 40 s ℔ | | 18 | |
| | | 36 | 10 |
| To 9 p. Do at 34 s ℔ | | 15 | 15 |
| To 4 old Chests at 5 s ℔ | | 1 | |
| | | 56 | 15 |

## Pewter

| | | | |
|---|---|---|---|
| To 7 Chamb. potts at 2 s 6 d ℔ | | 17 | 6 |
| To 4 q. Tankards at 2 s 6 d ℔ | | 10 | |
| To 6 pint Do at 20 d ℔ | | 10 | |
| To 5 q. Potts at 2 s 6 d ℔ | | 12 | 6 |
| To 7 pint Do at 20 d ℔ | | 11 | 8 |
| To 5 ½ pint Do at 14 d ℔ | | 5 | 10 |
| To 30 small Porringers at 9 d ℔ | 1 | 2 | 6 |
| To 9 Doz. & 3 plates at 14 s ℔ | 6 | 9 | 6 |
| To 5 Large Basons at 4 s ℔ | 1 | | |
| | 11 | 19 | 6 |
| To 5 Do smaller at 3 s ℔ | | 15 | |
| To 4 Do smaller at 2 s 6 d ℔ | | 10 | |
| To 4 Do very small at 18 d ℔ | | 6 | |
| To 2 p. Brass Candlesticks at 3 s 6 d ℔ | | 7 | |



| | | | |
|---|---|---|---|
| To 1 Tinn Cullend. | | 5 | 6 |
| To 6 d pewter at 12 d ℔ | 3 | | |
| To 46 Do at 12 d ℔ | 2 | 6 | |
| | 7 | 5 | 6 |
| To 3 p. Calicoe at 30 s ℔ | 4 | 10 | |
| To 1 End of Ticking | | 18 | |
| To 1 ℔ mens wosted hoes | | 3 | |
| To 2 p. womens Do at 2 s 6 d ℔ | 1 | 10 | |
| To 2 ℔ mens yearn Do | | 2 | |
| To 8 ℔ wom. Do at 12 d ℔ | 7 | 3 | |
| To 100 white Ropes | 2 | 6 | |
| | 2 | 6 | |

## Iron Ware

| | | | |
|---|---|---|---|
| To 2 Smiths Rubbers | | 3 | |
| To 3 half round files | | 1 | 6 |
| To 10 Do flatt at 6 d ℔ | | 5 | |
| To 4 Do 3 quarters | | 2 | |
| To 2 Do marking Irons | | 2 | |
| To 39 broadhoes at 18 d ℔ | 2 | 18 | 6 |
| To 28 narrow Do at 12 d ℔ | 1 | 8 | |
| To 1 p. small fire Tongs | | 1 | 6 |
| To 42 narrow axes at 18 d ℔ | 3 | 3 | |
| To 100 weeding Plow Irons at 5 d ℔ | 2 | 1 | 8 |
| | 10 | 6 | 2 |

## Nails

| | | | |
|---|---|---|---|
| To 90 thous. of 20 d nails at 8 d ℔ | 36 | | |
| To 25 ½ thous. of 10 d Do at 5 d ℔ | 6 | 7 | 6 |
| To 11 ½ thous. of 8 d Do at 4 d ℔ | 2 | 6 | |
| To 21 thous. of sheathing nails at 5 d ℔ | 5 | 5 | |
| To 29 thous. of 4 d nails at 2 s 3 d ℔ | 3 | 5 | 3 |
| | 53 | 3 | 9 |
| To 2 thous. of 10 Do at 5 d ℔ | | 10 | |
| To 3 thous. of Spriggs at 18 d ℔ | | 4 | 6 |
| To 155 w. nails at 5 d ℔ | 3 | 2 | 11 |
| To 62 thous. of 10 d Do at 5 d ℔ | 15 | 10 | |
| To 15 thous. of 20 d Do at 8 d ℔ | 6 | | |
| To 37 thous. 8 d Do at 4 d ℔ | 7 | 8 | |
| | 52 | 15 | 5 |
| To 17 thous. 6 d Do at 2 s 6 d ℔ | 2 | 2 | 6 |
| To 29 thous. 10 d Do at 5 d ℔ | 7 | 5 | |
| To 40 thous. 8 d Do at 4 d ℔ | 8 | | |
| | 17 | 7 | 6 |
| To 5 Broadhoes at 18 d ℔ | | 7 | 6 |
| To 2 narrow Do | | 2 | |
| To 2 howells at 18 d ℔ | | 3 | |
| To 1 old Coopers Adze | | 1 | |
| | | 13 | 6 |
| To 993 of Iron Barrs at 3 d ℔ | 12 | 8 | 3 |
| To 61 of Steel at 4 d ℔ | 1 | 4 | |
| | 13 | 12 | 3 |
| To 403 of wool at 6 d ℔ | 4 | 1 | 6 |
| To 18 p. of Childrens shoes at 2 s ℔ | 1 | 16 | |

34/ To 14 pr. mens Do. at 4d ℔ - - - - 2 : 16 -
To 4 pr. wom. D. at 2 : 6 ℔ - - - - " 10 -
To 3 pr. Do. Laced at 4d ℔ - - - - - " 12 -
To 3 pr. Childrens pumps at 12d ℔ - - " 3 -
9 : 18 : 6

Acct. of plate belonging to the Estate of Col. Edwd. Lloyd Esqr. Viz.

To 1 punch Bowle wt. 14 Collar wt. 36 : 13 - at 8 : 8d ℔ oz - - - - - - } 14 : 18 : 4
To 1 punch Ladle wt. 3 oz. 17 dwt. - - - - 1 : 15 : 11
To 3 plain Salts wt. 7 oz. 12 dwt. fashion 10d : 6 - 3 : 8 : 9
To 1 Sugr. Caster & 1 pepper Do. wt. 23 oz. 6 dwt. at 8 : 10d ℔ - - - - - - - } 9 : 8 : 8
To 1 porringer & 1 spoon wt. 16 : 2 oz. dwt. at 7 : 7d ℔ fashoning 5s. - - - - } 4 : 4 : 9
34 : 16 : 4
To 1 Tankard wt. 42 oz. 7 dwt. - at 8 : 2d ℔ - - 17 : 8 : 8
To 1 mustard Caster wt. 5 oz. 16 dwt. at 7 : 4d ℔ & fashioning 5s. - - - - - - - } 2 : 12 : 8
To 1 pint & a ½ Tankard wt. 19 oz. 2 dwt. at 8d ℔ 7 : 12 : 8
To 1 Cup & 1 pint Cann wt. 28 : 7 dwt. at 8 : 2d ℔ 8 : 7 : 4
To 6 Spoons 15 oz. 7 dwt. at 7 : 4d ℔ & fash. 9d - 4 : 17 : 4
To a Sugr. box & Tea pott 34 oz. 2 dwt. at 9 : 6d ℔ & wood Handle 3 : 4 - - - - - - } 16 : 9 : 1
57 : 7 : 9
To 1 Coffe Pott 16 oz. 19 dwt. at 9 : 6d ℔ & wood handle 3 : 4 - - - - - - - - - } 8 : 5 : 5
To 2 small Salvers 12 oz. 19 dwt. ½ at 8 : 2d ℔ - 5 : 6 : 8
To 12 Tea Spoons Tongs & Strainer wt. 4 oz. 5 dwt. at 7 : 4d ℔ fashion & case 2s - - } 2 : 12 : 8
To 1 pr. Candle Sticks & Snuffers 36 oz. 8 dwt. at 8 : 10d ℔ - - - - - - - - - - } 14 : 5 : 9
To 12 Desert spoons wt. 9 oz. 2 dwt. at 7 : 4d ℔ 3 : 6 : 8
To 2 Doz. knife Hafts wt. 20 oz. 7 dwt. at 5 : 4d ℔ 7 : 8 -
To fashioning the above - - - - 4 - - - - } 17 : 15 : 4
To Blade & forks - - - - - - - 1 : 12 -
48 : 5 : 10
To a case wth. a Lock & key - - - - 1 : 8 : 8
To 24 Knife & fork wt. 15 oz. 12 dwt. at 7 : 4d ℔ 5 : 9 : 3
To fashioning the Hafts - - - - 4 - - -
Blades & fitting - - - - - 1 : 12 -
To 1 Case to hold them - - - 1 : 1 : 4 } 12 : 2 : 5 -
To 6 Large Spoons & 6 Sweat meat Do. wt. 17 oz. 5 dwt. at 7 : 4d ℔ - - - - - - - } 6 : 6 : 4
To fashioning 6 Large Spoons - - - - " 16 -
To Do. 6 Sweat meat spoons - - - - " 12 -
To 1 midling Salver wt. 9 oz. 14 dwt. at 8 : 2d ℔ 19 : 16 : 10
To 1 soope Ladle - - - - - - - - - 4 - - -
To 19 Coat Buttons at 10d ½ ℔ - - - - 3 : 6 : 4
To 5 thimbles at 20d ℔ - - - - - " 15 : 7
To 3 pr. Buckles at 8 : 1d ℔ - - - - - " 8 : 4
To 1 pr. shoe Clasps - - - - - - 1 : 4 : 3
To a perc. of Broken silver - - - - - " 5 : 3
2 : 4 : 1
To 14 old silver spoons - - - - - 12 : 3 : 10
To 1 Large Salver wt. 30 oz. at 8 : 2d ℔ - 7 " 8 : 3
12 : 6 : 8 -

35/ To 1 Doz. spoons wt. 24 oz. 7 dwt. at 7 : 4d ℔ - - - - - - - - - 8 : 18 : 5 } 11 = 3 : 1
To fashioning - - - - - - - 1 : 4 : 8
To a Case - - - - - 1 - " - "
To a Corell and Bells - - - - - 1 : 6 : 8
To 1 old Tankard - - - - - - - - - 10 : 5 : 3
42 : 9 : 11

The above Plate appraised by Invoice brought in Currency - -

To 6½ Grow Coat buttons at 5d ℔ - 1 : 12 : 6
To 10 gross of Brest Do. at 2 = 6 ℔ - - 1 : 4 - "
To 1 pr. manchester binding - - - 2 " 1 - "
2 : 17 : 6

Lace

To 17 yd. Lace both narrow & Coarse 3d - " 4 : 3

Ribbon

To 17½ yds. of yellow Ribbon at 12d ℔ - " 17 : 6
To 11½ yds. of Red Do. at 12d ℔ - - - - " 11 : 6
To 11¾ yds. of Do. at 12d ℔ - - - - - " 11 : 9
To 9¾ yds. narrow Do. at 6d ℔ - - - " 4 : 10
To 18 yds. Broad Do. at 12d ℔ - - - " 18 -
To 1 2 yds. Do. - - - - - - - - " 12 -
3 : 19 : 10
To 17¾ yds. narrow Do. at 6d - - - " 8 : 10
To 85 yds. very narrow Do. at 4d - - 1 : 8 : 4
To 2 small Ivory Combs at 8d ℔ - " 1 : 4
To 15 pr. small Sizars at 4d ℔ - - " 5 - "
To 9 very Ordinary Knives at 2d ℔ - " 1 : 6
To 6 rusty Raisors at 9d ℔ - - - - " 4 : 6
2 : 9 : 6

Acct. of Goods at the Quarter where Tho. Stevens Lives, Viz.

To 1 old flock Bead & Boulster & 1 pr. Blankets and 1 old Rugg - - - - - } 1 : 10 - "
To 64 lb. Pott mettle at 3d ℔ - - - - - - - - - - - " 16 : 3
To 2 old frying Pans - - - - - - - - - " 3 - "
To 1 howell, 1 Rose, 1 pr. Compasses & 1 froe, - " 5 - "
2 : 14 : 3

Att the Quarter where Shederick lives, Viz.

To 40 lb. pott mettle at 3d ℔ - - - - - - - - - - " 10 - "
To a very old flock Bed & Rugg & Blankts. - " 10 - "
To 4 old Blankts. & 1 old Rugg - - - - " 9 - "
To 1 old frying Pann - - - - - - - - " 1 : 6
To 1 old Cross Cutt saw - - - - - - - - " 1 : 6
To 1 piggon Bowls & some Other Lumbt. - " 3 - "
1 : 15 - "

Att the White house, Viz.

To 1 flock bed Rugg Blankt. & Sheet - 1 : 15 - "
To 60 lb. pott mettle at 3d ℔ - - - - - - " 15 - "
To 1 pr. pott Racks - - - - - - - - " 4 - "
To 17 sheep at 6 : ℔ - - - - - - - - - 5 : 2 - "
To 1 weeding Plow wth. old Irons - - - - " 8 - "

36/ To 1 Furrough Do: - - - - - - - - - - - - 14 -
To 1 old Paile and some other Lumbl - - 8 -
9 6 -

## Att Forrest Plantation - - -

To 1 sett of Forrough Plow Irons - - - - 10 -
To 1 sett of weeding Do: - - - - - - - - 10 -
To 1 frying Pann - - - - - - - - - - - 2 -
To 66 lb Pott mettle at 3d ℔ - - - - - 16 = 6
To 1 small flock Bed & Bed Cloaths 1 - - -
To 1 old Hatchett and 1 old hoes - - 2 -
To some old Lumbl - - - - - - - - - 10 -
3£ 10 = 6

## Acct of Goods at Robt Nobles. viz

To 11½ yds Plains at 14d ℔ - - - - - - - - 13 : 5
To 15¾ yds kersey at 2s 6d ℔ - - - - - 1 : 18 : 1
To 5¼ yds Shad: at 16d ℔ - - - - - - - - 7 -
To 5 yds Do: 6s 8d - - - - - - - - - - 6 : 8
To 13 yds Kersey at 3s ℔ - - - - - - - 1 : 19 -
To 1 pr kearsey 17½ yds - - - - - - - 2 - -
To 8 yds Do: at 2s 6d ℔ - - - - - - - 1 - -
8 : 4 : 2
To 3 yds Shad: at 16d ℔ - - - - - - - - - 4 -
To 9½ yds Plains at 12d ℔ - - - - - - - - 9 : 6
To 33 yds ½ Thicks at 18d ℔ - - - - - - - 2 : 9 : 6
To 38 yds of Druggt at 2s 6d ℔ - - - 4 : 15 -
To 5 yds ½ Thick much motheaten - - 5 -
To 9 yds kearsey very much motheaten - 9 -
To 33 yds Druggt at 2s 6d ℔ - - - 4 : 2 : 6
To 20 yds Do: - - - - - - - - - - - - 2 : 10 -
15 : 4 : 6
To 2½ yds Course Do: at 2d ℔ - - - - - - 5 -
To 15 yds Shad: at 16d ℔ - - - - - - - - 14 : 8
To 31 yds Druggt at 2s 6d ℔ - - - - - 3 : 17 : 6
To 23 yds Serge at 2d ℔ - - - - - - - 2 : 2 -
To 17 yds Do: at 2s ℔ - - - - - - - - - 1 : 14 -
To 24 yds Druggt at 2s 6d ℔ - - - 3 - - -
To 26 yds Penistone at 18d ℔ - - - - 1 : 19 -
To 21 yds Cotten very much moth eaten at 6d ℔ - - - - - - - - - 1 ~~-~~ 10 : 6
14 : 2 : 8
To 3½ yds Pennistone at 18d ℔ - - - - 5 : 3
To 1¾ yds Shad: at 16d ℔ - - - - - - - 2 : 4
To 16 yds Fustian at 18d ℔ - - - - - 1 : 4 -
To 17 yds Do: at 12d ℔ - - - - - - - 0 : 17 -
To 17 yds Do: more - - - - - - - - - 17 -
To 5 yds Do: at 18d ℔ - - - - - - - - 7 : 6
To 3½ yds thicksett at 18d ℔ - - - - - - 5 : 3
To 4½ yds Do: at 16d ℔ - - - - - - - 6
4 : 4 : 4
To 26 yds Silk Crapp very Ordinary at 12d ℔ - - - - - - - - - - 1 : 6 -
To 11 yds Silk Stuff at 18d ℔ - - - - - 18 : 6
To 4½ yds Curse Stuff at 5d ℔ - - - - - 3 : 4
To 5 Rugg at 8s ℔ very ordinary - - 2 - - -
£ 4 : 5 : 10

37/ **Linnens** - - - - - - - - - - - - - - -

To 18 yds Check at 18d ℔ - - - - - - 1 : 7 -
To 40 yds Do: at 12d ℔ - - - - - - - - - 2 - -
To 3 pr Dowlas at 3s 4d ℔ - - - - - - 5 - 5 -
To 29 yds East Country Linn: at 12d ℔ 1 : 9 -
To 35 yds Do: - - - - - - - - - - - - 1 : 15 -
To 12½ yds Blue Linn: at 8d ℔ - - - 8 : 4
12 : 4 : 4
To 7½ yds Tick at 18d ℔ - - - - - - - 11 : 3
To 1 yd Do: at 12d ℔ - - - - - - - - - 4 -
To 1 pr of Garlix - - - - - - - - - 1 : 10 -
To 2 pr of Do: at 3s 4d ℔ - - - - - - 3 : 10 -
To 1 pr of Do: - - - - - - - - - - - 1 : 16 -
To 2 pr of Dowlas at 3s 6d ℔ - - - 3 : 12 -
To 1 pr of Rat eaten Scotch Cloath - 12 -
To 12 Ells of Garlix at 18d ℔ - - - 18 -
12 : 13 : 3
To 20 Ells Course Dowlas at 1s 5d ℔ 1 : 5 -
To 20 Ells Do: - - - - - - - - - - - 1 : 5 -
To 8 Ells Garlix at 18d ℔ - - - - - - 12 -
To 2 Ells Course Do: at 4d ℔ - - - - 2 : 6
To 9½ Ells Dowlas at 18d ℔ - - - - - 14 : 3
To 2 Ells Course Do: at 1s 5d ℔ - - - 2 : 6
To 7½ yds marks Linn: at 12d ℔ - - - 7 : 6
To 8½ yds Scotch muz: at 18d ℔ - - - 12 : 6
To 9 yds white fustian at 12d ℔ - - - 9 -
5 : 10 : 3
To 23½ yds Hampt Linn: at 18d ℔ - - 1 : 15 : 3
To 2 yds Course Lancash: Linn: at 12d ℔ - 2 -
To 10 yds Ticken at 18d ℔ - - - - - - 15 -
To 15 yds muz: at 3d ℔ - - - - - - - 2 : 5 -
To 1 pr Calicoe - - - - - - - - - 1 : 10 -
To 52 yds of Do: in Remn: at 2s 6d ℔ 6 : 10 -
To 40 yds Course Wosted Stuff at 9d ℔ 1 : 10 -
4 : 6
To 6 yds Do: - - - - - - - - - - - - 14 : 11 : 9
To 139 yds Cantaloons at 6s 9d ℔ - - - 3 : 9 : 6
To 53 yds Silk Poplin at 2s 3d ℔ - - - 5 : 19 : 3
To 24 yds Silk Stuff at 18d ℔ - - - - 1 : 16 -
To 24 yds Stuff at 4d ℔ - - - - - - - 1 : 4 -
To 26 yds of Do: - - - - - - - - - - 1 : 6 -
To 48 yds Curse wosted Stuff at 9d ℔ 1 : 16 -
To 48 yds Do: at 12d ℔ - - - - - - - 2 : 8 -
To 26 yds Course Poplin at 14d ℔ - 1 : 10 : 4
To 24 yds Silk Do: at 2s 3d ℔ - - - 2 : 14 -
22 : 3 : 1
To 18½ yds wosted Stuff at 12d ℔ - - 16 : 6
To 19 yds Silk Stuff at 18d ℔ - - - - 1 : 8 : 6
To 54 yds wosted Stuff at 12d ℔ - - 2 : 14 -
To 38 yds Do: - - - - - - - - - - - 1 : 18 -
To 35 yds Ordinary Silk Crapp at 1s 4d ℔ 2 : 3 : 9 -
To 3 yds motheaten flanell at 12d ℔ - 3 -
To 1½ yds Shad: at 16d ℔ - - - - - - 2 -
To 1 pr of hentting - - - - - - - - 12 -
To 9 yds narrow Irish Linn: at 12d ℔ - 9 -
10 = 6 : 9

## Silks

| | | | |
|---|---|---|---|
| To 23 yd. Cotton Silk at 2s. 6d ℔ | 2 | 17 | 6 |
| To 3 pc. Thread Satin qt. 84 yd. at 2s. 6d ℔ | 10 | 10 | -- |
| To 2 Silk hand kerchiefs at 18s ℔ | 1 | 2 | 6 |
| To 1 Silk & mur. D° at 2s. 6d ℔ | -- | 2 | 6 |
| To 3 black Hoods at 6s. ℔ | -- | 18 | -- |
| | 17 | 10 | 6 |
| To 2 Gauze Hoods at 4s. ℔ | -- | 8 | -- |
| To 4 mashs Lind wm. velum at 18d ℔ | -- | 3 | -- |
| To 5 m pinns at 8d ℔ | -- | 3 | 4 |
| To 6 Stick fanns at 6d ℔ | -- | 3 | -- |
| To 12½ yd. Ribbon at 9d ℔ | -- | 9 | 4 |
| | 1 | 6 | 8 |
| To 3 pr. bodice at 10s ℔ | -- | 1 | 10 |
| To 5 ℔ wom.n wosted hoes at 2s. 6d ℔ | -- | 12 | 6 |
| To 3 ℔ mens Course D° at 2s. 6d ℔ | -- | 7 | 6 |
| To 8 Buckskins at 5s ℔ | 2 | -- | -- |
| To 9 Doe D° 3s ℔ | 1 | 7 | -- |
| To 2 North Country Saddles at 10s ℔ | 1 | -- | -- |
| | 6 | 17 | -- |
| To 3 Carolina Hats at 7s ℔ | 1 | 1 | -- |
| To 2 Course D° felt at 18d ℔ | -- | 3 | -- |
| To 4 Grose Coat Buttons at 5s ℔ | 1 | -- | -- |
| To 2 Grose Brest D° at 2s. 6d ℔ | -- | 17 | 6 |
| To 4 Comb Brushes 8s. & 2 ℔ marking Irons 2s | -- | 2 | 8 |
| To 5 ℔ wom.n shoes at 2s. 6d ℔ | -- | 12 | 6 |
| To 18 ℔ boys & Girls D° at 2s ℔ | 1 | 16 | -- |
| | 5 | 12 | 8 |
| To 5 ℔ Childrens Pumps at 10s ℔ | -- | 4 | 2 |
| To 9 primers 3s 2 salters 2s 17 horn Books 2s 10d | -- | 7 | 10 |
| To 17 knives & forks at 8d ℔ | -- | 11 | 4 |
| To 13 single horn hafts at 3d ℔ | -- | 3 | 3 |
| To 8 ℔ bathmettle Buckles at 8d ℔ | -- | 5 | 4 |
| To 1 ℔ sleeve buttons at 1s ℔ | -- | 1 | -- |
| To 2 ℔ silver Buckles at 8s. 1d ℔ | 1 | 12 | 11 |
| | -- | 16 | 2 |
| To 1 ℔ D° shoe Clasps | -- | 5 | 6 |
| To 4 horne Combs at 3d ℔ | -- | 1 | 3 |
| To 2 pr. Phillopings at 12d ℔ | -- | 2 | -- |
| To 2 m. moth eaten mohair at 4s ℔ | -- | 8 | -- |
| To 16 ℔ small sizars at 2d ℔ | -- | 2 | 8 |
| | 1 | 15 | 7 |
| To 3 hammers at 12d ℔ | -- | 3 | -- |
| To 2 Chizells at 6d ℔ | -- | 1 | -- |
| To 8 small Ivory Combs at 6d ℔ | -- | 4 | -- |
| To 3 Grindstones at 12d ℔ | -- | 3 | -- |
| To 2 old Chests & other Lumbr | -- | 15 | -- |
| | 1 | 6 | -- |

## Pewter

| | | | |
|---|---|---|---|
| To 2 qt. Tankards at 2s. 6d ℔ | -- | 5 | -- |
| To 4 pint D° at 20d ℔ | -- | 6 | 8 |
| To 4 pint potts at 20d ℔ | -- | 6 | 8 |
| To 2 half pt. D° at 18d ℔ | -- | 3 | -- |



| | | | |
|---|---|---|---|
| To 3 porringers at 10d ℔ | -- | 2 | 6 |
| To 1 Doz. & 3 Plates at 12d ℔ | -- | 15 | -- |
| To 2 ℔ Pewter at 12d ℔ | 1 | 7 | -- |
| To 1 ℔ Brass Candle Sticks | -- | 3 | -- |
| | 3 | 8 | 10 |

## Tinn Ware

| | | | |
|---|---|---|---|
| To 6 Large funnells at 8d ℔ | -- | 4 | -- |
| To 4 Large Greaters at 4d ℔ | -- | 1 | 4 |
| To 2 Quart potts at 8d ℔ | -- | 1 | 4 |
| To 13 small Greaters | -- | 2 | 2 |
| To 1 small Sugr Box | -- | 1 | -- |
| | -- | 9 | 10 |

## Earthen Ware

| | | | |
|---|---|---|---|
| To 12 qt. muggs at 8d ℔ | -- | 7 | 4 |
| To 5 pt. D° at 6d ℔ | | 2 | 6 |
| To 19 Bell mettle at 16d ℔ | 1 | 5 | 4 |
| | | 323 | 17 10 |
| | £ | 5664 | 3 9 |

The Totall of the foregoing 40 pages + of this Inoty amt. to the curr. money as witness our hands & Seals } Thos. Emerson (Seal) — Howa. Powell (Seal)

Memorad that the Exlx. of the Last Will and Testam. of the said Colo. Edw. Lloyd informes us that there is still remaining other particulars of the s. Colo. Lloyds Estate which are not comprehended in the foregoing Inoty Viz. money in England & Bills & book Debts & acct. & some other goods not yet settled & wch. the Said Exlx. has not a perfect acct. of, soe Could not give us the appraisers a perfect Acct. thereof, therefore she Prays Time may be given to her that she may Exh. an Add. Inventory

Thos. Emerson
Howa. Powell

As one of the Credrs. of Colo. Lloyd I certifie that I am Content wth. this Inoty — R. Mkyle

As one the Credrs. of Colo. Lloyd I Certifie that I am Content wth. this Inoty — James Hooper

October 29th 1719

Mad.m — Sarah Lloyd Exlx. of the Testam. of Colo. Edw. Lloyd Offers the aforegoing Inoty to be Exh.d and Recorded & prays Time to add thereto but for as much as there are some Objections made thereto by the Brothers of (the)

40 the Decd tis thought reasonable they have
Notice and time Given them to made-
Good such their Objections —
And forasmuch as it appears by the
Oaths of Robt noble & sundry Letters from
under the Hand of Philemon Lloyd Esq one
of the Decd Brothers that notice has
been given them of the times of the —
Appraismts of the Estate tis Expected that
Some Other Causes of Objection should-
be made appear Against the Receiving &
Recording there of besides that of the
Relations not signing it the giveing —
Notice being all that is on the Part of
the Extrx necessary to be Done —
And thereupon Orderd that unless-
Some resonable Cause of Objection Other
than as aforesaid be made Appear-
Against the recording thereof by the last
Day of Novr next the same be recd &
recorded subject nevertheless to the-
future Contest of all Concerned & orderd that
Copies here of be sent to the Relations to
the End that they may appr with the
Extrx or send hither such affidavits to
be Taken before the Deputy Comty Talbott
County as they shall Judge necessary for
the proof of any facts they think fit to
Allege on this occasion And there upon
time Given to the Extrx till the 24th of
Novr to return her Addd Inoty and to
make Oath then to the whole

T Bordley Comty Genl

The Extrx & appraisers are Desired
to Produce the former Inoty to-
gether with their notes & minutes
relating thereto as well for
their own Justification as for
the satisfaction of the Comty
Genl — — — T. Bordley —

---

A true & perfect Inoty taken of the goods Chat-
-tles & Credts of Jonathan Beck of Cecill
County Decd & appraised by Jno Coppin & Wm
Veazey the 8th day of Decr anno Dom 1718 —

| | £ | s | d |
|---|---|---|---|
| 45 To 1 fea: Bed, bed stead & furniture | 6 | — | — |
| To 1 fea: Beds & sheets Rugg Blankts Bulst and 2 pillows | 4 | 15 | — |
| To 1 fea: Bed Rugg Blankts & old boulst & 1 pr of old sheets | 3 | 3 | — |
| To 1 fea: Bed & old Covering | 2 | 2 | — |
| To 6 uring apparill and Lnn | 4 | — | — |
| To 1 hatt 8s & old Do 3s & 3 Capps 2s | | 13 | — |
| To a perc of Table Lnn at | | 18 | — |
| To 1 pr of sheets & 3 pillow Cases | | 14 | — |
| To 1 Quilt 15s & 1 yg Bed Tick 2s | 1 | 17 | — |
| To 2 small Rugg & 2 old Blankts | | 12 | — |
| To 8 ells of Dowlas 16s & 54 yds of brown Lnn 32s | 2 | 8 | — |
| To 1 small Table & Carpit 12s & 1 old Do 3s | | 15 | — |
| To 3 Chests at 30s & 1 old Trunk 4s | 1 | 14 | — |
| To 1 gunn 15s & 1 old Do 6s & 1 hanger 2s | 1 | 3 | — |
| To 1 old sickles 2s & a nest of Drawers 5s | | 7 | — |
| To 2 small Trunks 4s & a pr of small stilds 4s | | 8 | — |
| To 1 Looking Glass 6s & a gire & ½ paper 12s | | 7 | — |
| To 1 old Lanthorn 18d ½ Doz Chairs old 4s | | 5 | 6 |
| To 1 Copper Sauce pan 38 & 2 brass Candlesticks 4s | | 7 | — |
| To a pr of boots 8s & a pr spurrs | | 10 | — |
| To a perc of Earthen ware | | 9 | — |
| To 2 Drinking Glasses 2 vinegar Crues 1 Salt | | 1 | — |
| To 15 young hoggs at 4s ⅌ hogg | 3 | — | — |
| To 2 sows 30s & a pr of Cart wheels 25s | 2 | 15 | — |
| To 1 old hides 15s & 1 small hand mill 18s | 1 | 13 | — |
| To 1 negro man 28l & 1 negro wom 25l | 53 | — | — |
| To 1 serv wom 1 year & 9 mo | 4 | 10 | — |
| To 1 Vrd of wool 9s & a Lnn wheels 13s | 1 | 2 | — |
| To a Sythe & Cradle 3s & a perc nails 3s | | 6 | — |
| To 15 pr of small Iron Hinges 15s & 4 ⅌ Hinge | | 13 | — |
| To 2 old Flour Irons & Tackling | 1 | 5 | — |
| To 1 warming pann 6s & 3 horse bells 9s | | 15 | — |
| To a perc Carpenters Tools 30s: some Coppr Do 50s | 2 | — | — |
| To 2 meal scives 16s & 3 Iron Candle Sticks 18s | | 2 | 10 |
| To 1 Candle box 1s & 2 pr fire Tongs 4s | | 5 | — |
| To a Chafing Dish 2s & 1 box Iron 3s & 2 ⅌ wood Cards 6s 3d | | 8 | — |
| To ½ Doz Caseknives & forks 6s & 4 hows 24s 8d | | 7 | 6 |
| To 1 old Cart Saw 7s & 2 saddles 24s | 1 | 11 | — |
| To 1 Grid Iron 18s & 4 lbs of shott 9d | | 2 | 3 |
| To 20 lbs of brass old 10s & 1 Drum tine 2s | | 12 | — |
| To 66 lbs of pewr 38s & 20 lbs old Do 6s 8d | 2 | 4 | 8 |
| To a perc of talking nails | | 1 | 6 |
| To 2 Large potts 24s & 2 small Do 15s | 1 | 15 | — |
| To 1 frying pann 2s some working hoes 5s & 1 Spade 3s | | 12 | — |
| To 1 pr pott racks 9s & a perc of old Iron 2s | | 11 | — |
| To 3 falling axes 8s & 1 Grindstone 12s | 1 | — | — |
| To 10 old Sider Cask 25s & 3 Juggs 4s | 1 | 9 | — |
| To 4 Cows at 36s ⅌ Cow & 1 heifer 25s | 8 | 9 | — |
| To 1 young Mear 24s & 1 young bull & 2 yearlds 45s | 3 | 10 | — |

42 To 8 Cows 2 ye & 2 steers 4: 10 & 1 young D.o 2 ye — 5: 15 —
To 1 heifer 2 ye & 2 mares 6: & 2 horses 4 old — 12 — 5 — —
To 2 mares 4 to 2 young horses in the woods 3: 10 — — — — — — — — — — — — 17: 10 —
To 1 sheep 4: 10, 1 Iron Harrow 13 — — — — 6: 7 — —
To 1 hone & 2 reel sors 3: & some books 2 — — — — 5 — —
To 1 small pocket Compass 2: 6 & 1 ruler 8 — — 4 — —
To some Brimstone 6 & a perc.d old Tubs 5 — — 5: 6
To some Thread Buttons — — — — — — — — — — 1: 3
To 5 40 foot of Plank 4 & 500 bricks 4 — — 2: 9 — —
To 1 Iron Dick fork 1 Cutting knife 1 bell 7 — — 7 — —
To 1 steer mow 50 — 1 sheep 6: & 3 baggs 5 — 3: 11 — —
To 7293 lb Tob.o at 1d ffee — — — — — 30: 7: 9
196: 15: 9

Eliz.a Pearce —
Abigall Hollins
nearest of kinn

Wm. Veazey — (sea)
Jn.o Coppin — (sea)
Appraisers

---

Inventory of the Goods & Chattles of Jn.o Ward late of Ann.e County Deced Appraised by us Wm. Chapman & Steo. West Oct.r 22. 1719

One horse saddle Bridle & halt.r and Spatterdash — — — — — — — — 4 — — —
1 Chest & box w.th old Cloaths & lumb.r and aquinn — — — — — — — — 1: 13 — —
Rob.t Doyle — — — — — — — — — — — — — — 5: 13 — —

Wm. Chapman
Steo. West

---

June 3d 1718 —

A true & perfect Acc.t in this Inventory of all the goods and Chattles of the Estate of Tho.s Ethrington late Deced. Appraised by us Tho.s Marcer & Tho.s Walmsley

| | £ | s | d |
|---|---|---|---|
| Imprimis To 1 horse — — — — | 1 | — | — |
| To 12 of old pew.r | | 7 | — |
| To 1 pr. spoon moulds | | 1: | 5 — |
| To 1 old blank.t & 1 old bed Ticken | | — | 12 — |
| To 2 old Coats a Westcoat | | — | 5 — |
| To 1 pr. old boots | | — | 4 |
| To 1 pr. Breches | | — | 4 — |
| To 1 box | | — | 2 — |
| In All | 6: | 15: | 4 |

Tho.s Walmsley (sea)
Tho.s Marcer (sea)

---

An Inventory of the goods & Chattles of Wm. Musgrave Late of Cha: County Deceased appraised by us underwritten this 4th day of Sept.r 1719

---

43 Imp.s To 1 horse — — — — — — — — — — — — 2 — — —
To 8 Cows & 2 Calves — — — — — — — — 6: 10 — —
To 2 — 2 ye. old Heifers — — — — — — — 2 — — —
To 4 sheep & 4 hoggs — — — — — — — — 2 — — —
To 34 lb of old fea.rs — — — — — — — — 1: 5: 6
To 20 — of wool — — — — — — — — — — — 10 — —
To 1 small Iron Pott — — — — — — — — 5 — —
To 1 frying Pann — — — — — — — — — — 2: 6
To 2 p.r of Blankets — — — — — — — — 10 — —
To 1 Broad Ax — — — — — — — — — — — 1: 6
To some Lumber — — — — — — — — — — — 5 — —
15: 9: 6

Courts Keech (sea)
Jn.o Baker (sea)

---

June the 1st 1717 — A true & perfect Inventory of all & Singular the goods Chattles and Cred.ts of Jeremiah Barraclough Late of Queen Anns County Deced appraised in Curr.t money of this Province, by us the Subscribers being first sworne to Doe the Same, Viz.t,

| | £ | s | d |
|---|---|---|---|
| To his waring apparill | | 5 | — |
| A perc.d Coopers Tools | | 1: | 1 — |
| 1 old Gunn | | — | 10 — |
| 3 old Chests 3 — | | — | 9 — |
| 24 lb old Iron | | — | 2 — |
| 1 small rundlett & Cann | | — | 3 — |
| Some old Books | | — | 1 — |
| To 1 old Iron Pott w.th Hooks | | — | 8 — |
| 1 Bush.l Salt | | 0: | 1: 6 |
| 3 Earthen panns & 1 Jugg | | — | 2: 6 |
| 5 old spoons | | — | — 4 |
| 2 old Pails 1 Rundlett | | — | 6 — |
| 6 old Chairs & other Lumb.r | | 1: | 7 — |
| Some old Beding | | 1 | — — |
| 1 old mare and Colt | | 3 | — — |
| 604 ordinary Tob.o at 1d ffb | | 2: | 10 — 4 |
| Francis Rochester note for 60 | | — | 5 — |
| Jn.o Castles note for 84 | | — | 7 — |
| 2 Shotes Small | | — | 6: 8 |
| | £ | 12: | 8 — 4 |

Wm. Wrench (sea)
Nath.l his mark Clever (sea)

I doe approve of the w.th in appraisem.t as witness my hand, who am son to the w.th in Deced

Jer.h his mark JB Barraclough

James his mark Price, W.m Sweatham

44 An Inventory of the goods & Chattles of Jn.o Bristow Late of Cecill County Decd as follows — £ s. d.

All his waring apparill 5 — 5 — — —
All the pewter at 14 — — — — — 14 — —
All the Iron ware at 48 — — 2 — — —
To 2 old Trunks 1 old Loome & other Lumber all at 15 — — — — — — 15 — —
A feat.r bed w.th Bedstead & furniture 2 — — —
A bedsted w.th furniture 10s — — — 10 — —
To 1 bible w.th other books 5 — — — — 5 — —
To 2 pr plow Irons at 15 — — — — 15 — —
To 2 mattocks & to 2 pitching axes — — 12 — —
2 Coses — — — — — —

46 To 1 Cise & bottles - - - - - - - - 16 -
To 2 Sug.r Tubbs & boxes - - - - - - 3 -
To 44 Shott - - - - - - - - - - 7 -
To 1 Table & Carpitt - - - - - - - 8 -
To 1 pr Plow Irons - - - - - - - - 12 -
To 4 new Hoes - - - - - - - - - 6 -
To 3 pr. Brass Candle Sticks - - - - - 9 -
To 3 Candle Sticks - - - - - - - - 4 6
To 1 pr Snufers - - - - - - - - - 2 6
To 3 pr Iron Candlesticks - - - - 1 -
To 200 Gunns - - - - - - - - - - 18 -
To 70 Nails - - - - - - - - - 17 6
To a perc.t of old nails - - - - - - 2 -
To a perc.t of old Rope - - - - - - 2 -
To 64 lb of new pew.r - - - - - - 3 9 3
To 30 worn Do - - - - - - - 1 5 -
To 1 brass kettle 18 lb - - - - - - 4 7 -
To 1 Do Cast 7 lb - - - - - - - 9 4
To a set of Squers & 2 Tinn Pans - - 3 -
To 33 lb Pott Iron - - - - - - 3 10 2
To 3 meal Sifters - - - - - - - 3 4
To a perc.t Carpt.r Joyn.rs & Turn.rs Tools 3 - -
To 2 pott racks 2 pr pott Hooks 1 Spitt - 10 -
To 33 lb worn Pewt.r - - - - - - 1 7 6
To 11 y.d Diaper - - - - - - - 12 10
To 6 y.ds Irish Lin.n - - - - - - 8 -
To 9 y.ds Garlix - - - - - - - - 10 -
To 4 y.ds Broad Lin.n - - - - - - 5 4
To 3 y.ds of Do - - - - - - - - 4 -
To 5 y.ds of handkerchief Lin.n - - 5 -
To 2 p.r of Stuff 14 y.ds p.r - - - - 2 6 8
To 9 y.ds Boulst.r Tick - - - - - - 9 -
To 9 y.ds Course kersey - - - - - - 12 -
To 4 3/4 y.ds Do - - - - - - - - 4 6
To 9 1/2 y.ds Shalloo - - - - - - - 12 -
To 1 1/2 y.ds Buckram - - - - - - 1 6
To 2 1/2 y.ds Penistone - - - - - - 3 6
To 7 pr Breiches Ticken - - - - - 10 -
To 3 y.ds Lin.n - - - - - - - - 5 -
To 6 Gross of Brest & Coat Buttons - 18 -
To 4 1/2 of mohair - - - - - - - 12 -
To 1 old saddle & 2 Bridles - - - - 8 -
To 28 files - - - - - - - - - 7 -
To 4 pr of Shoe Buckles & pr To.s Tongs & 1 punch - - - - - 2 -
To 6 1/2 y.ds Durays - - - - - - 8 -
To 2 pr worsted Hockins - - - - - 7 -
To 1 pr old Do - - - - - - - - 2 -
To 3 lb yearn Do - - - - - - - 2 -

47 To 4 y.ds Garting 1 pr ferriting and 1 penknife - - - - - } - 2 6
To 5 Large Barrows £3 10s 4 Lesser Do 5 10 -
To 5 young hoggs 1 5, 3 Sows & 4 piggs 1, 2 5 -
To 3 Heifers of 2 y.ds old 2 5, & 3 yearl 1 2, 3 7 -
To 4 Cows & Calves £10 10 Cows w.th out 15 - 22 - -
To 3 Stears 3 y.ds old 3 7, 1 bull 10 - - 4 4 -
To 2 Cows & Calves 3 10 - 3 Cows w.th out 4 10, 8 - -
To 3 young Stears £2 14, 2 heifers 1 5 - 4 - -
To 6 Sheep 1 10, 5 Large Barrows 3 10 - 5 - -
To 1 Small Barrow & 1 Boar 10 - 1 Sow and 8 Shoats 15 - - - - - - } 1 5 -
To 90 lb Pott Iron - - - - - - 16 10
To a perc.t of old working Tools & 2 wedges - 8 -
To 2 Blank.ts & old Tick & boulst.r - 14 -
To 36 foot of Glass 14 - - - - - 14 -
To 2 Draft Horses £5, 1 riding Do £5 - 15 - -
To 1 young horse 1 15, 16 Sheep 4 - 5 15 -
To 1 Cross Cut Saw & 3 wedges - - 10 -
To 5 Bush.ls Salt - - - - - - - 10 -
To 2 Bush.ls of Beans & 3 old Casque - 10 -
To 200 foot of Inch Plank 16 s.d } 1 1 10
a p.r walnuts 5 - - - - - - - }
To 1 old fish Gigg & 1 pr Handmill Stones - - - - - - - - - } 1 2 6
To a perc.t wood - - - - - - - 1 5 -
To 1 periwigg 14 - 1 D.o 8 - 1 Long D.o 5 - 1 7 -
To a perc.t of Earthen & Glass ware - 1 - - -
To a perc.t of old Books - - - - 10 -
To warming Apparill - - - - 8 - 2 -
To 1 pr money scales 3, 1 pr Gloves 1 - 4 -
To a perc.t old Lumb.r - - - - - 15 -
To 3 sides of Leather - - - - - 12 -
To 1 lb pepper 2 6, 1 pr Millards 12 - 14 6
To 5 Caggs 7/6 a piece & 1 Razor 2/6 - 10 -
To 1 new narrow Axe - - - - 1 5
To 1 Grindstone 2/6 - - - - 2 6
To 1 small Stil.d - - - - - - 2 -
To 1 mill Jack - - - - - - - 1 6
To 1 Doz.n of Duffield hinges & 1 pr small Garnitts - - - } 3 6
kindred, £287 4 8

Tho.s Waughop - Fran: Hopewell (Pea)
Geo: Clarke - Wm Jones - (Pea)
Cred.s, Rich.d Horres - - -
This Came m.ds Eliz.a Watts Ex.tx of Mr Pet.r Watts & proved this Inoly according to Instructions to me Directed w.ch is recorded by me
Sep.t 26: 1719 -, Jn.o Baker D. Comly

48 A true Inventory of the Goods and Chattels
being part of the Estate of Mr. Rowe late
of the Parish late of St. Marys County
Deceased taken and Appraised in
Curr.t Money by us Subscribers Appraisers thereunto
and John Allway appointed and Sworn
June 15th 1719

| | |
|---|---|
| To 1 negroe man named Ned | £28 |
| To 1 D.o Called Peter | £15 |
| To D.o Called Tom | £20 |
| To 1 Old negroe Woman Called Hannah | £12 |
| To 1 negroe Girl Called Betty | £15 0 0 |
| To 1 D.o Called Catherine | £10 0 0 |
| To 1 Old negroe man Called Robin | £4 |
| To 1 D.o Called Dinging | £21 |
| To 1 negroe Woman & Child Called Jean | £32 |
| To 1 D.o Called Sarah | £28 |
| To 1 Mulatto boy Called Ned | £12 |
| To 1 white Serv.t Called Jn.o Gray 1½ Years to Serve | £40 |
| To 49 Old Sheep at 5s. ⅌ Sheep | £12 5 |
| To 7 Lambs at 4s. ⅌ Lamb | £ 1 17 6 |
| To 1 wild Colt Mare and Coult | £2 |
| To 1 Bay mare filey | £2 10 |
| To 1 Sorrell Mare and Coult | £3 0 |
| To 1 Bay horse | £2 |
| To 1 Old Wild Colt Mare and Coult | £2 15 |
| To 136 Old Sheep at 4s. ⅌ Sheep | £34 |
| To 42 Lambs at 2/6 ⅌ Lamb | £6 |
| To 6 Cows and Calves | £12 |
| To 6 Cows D.o | £10 10 |
| To 10 Yearlings | £6 |
| To 2 Bulls | £2 10 |
| To 1 Old Ironpot att 36 lb. ⅌ | £ 9 |
| To 1 Iron pestle | £ 3 |
| To 2 Broad Hoes 1 Mar: D.o | £ 4 |
| To 1 Frying pan | £ 6 |
| To 1 Old Straw Bed & 2 Blankets | £ 6 |
| To 1 Grindstone and Crank | £ 3 |
| To 1 Small peck ⅌ Old Iron | £ 1 |
| To 80 ℔ Wool | £1 |

(To)

49 To 1 Ax 2
To 1 Broad Ax 2 6
To 1 Old Bedrug and Blank.ts at W.m Duck 1 5
To 1 Grind Stone at Wites Neck 1 6
To 1 Iron pot D.o 35 lb. 8 9
To 1 Iron pestle at D.o 1
To 1 Iron pot W.t 28 ℔ and 1 Broken D.o 8
To 1 frying pan 1 6
To 3 Old broadhoe 3 Mar: D.o 4
To 2 Barrels of Indian Corne 16 8
At Home House
To 100 Gall.s Rum 17 10
To 4 Gall.s Mallasses 38 10
To 1 Sciance and Coul 1
To 1 Sorrell mare Coult and filey 2 15
To 11 Steers 6 years Old at £2 6 ⅌ Steer 24 15
To 5 Young Steers 3 Yr.s Old 1 15 ⅌ 6 5
To 12 Young Cattle at 12/ ⅌ 7 4
To 1 Bull 1 5
To 5 Young Bulls at 12/ ⅌ Bull 3 0
To 1 Sorrell mare 6 Yr.s old & Young horse 2 Yr.s old and Coult W.m Cook Stock 2 15
To 12 Cows and Calves 24
To 14 Cows D.o 1 15 ⅌ 22 15
To 1 filey 2 Yr.s Old at 4 lb. ⅌ 1
To 1 Sorrell Horse 3 Years Old 1 6
To 1 Stone horse Called Tom 1
To 1 filey belonging to Hardys mare 15
To 1 horse Called Crack 15
To 1 horse Doctor 2 5
To 1 Old Bay mare and Coult 1 10
To Sein lore 6
To One Old Cup 10
To 12 Leathern Chairs 6 ⅌ Chair 3 12
To 1 Trunk 1 5
To 1 Oval Table 4
To 1 Old Trunk 8
To 14 pairs Old Sheets 6 12
To 1 bed and bolsters W.t 41 ℔ } 8 19
To 1 bed D.o 6 ℔ To 2 bolsters W.t 24 }
To 1 bed and bolsters 47 ℔
To 6 rugs 2 10

(To)

50

| | |
|---|---|
| To 2 old Quilts | 8 |
| To 6 Old Blanketts | 16 |
| To 1 pair of old Curtains and Valeans | 6 |
| To 1 pair do | 12 |
| To 1 pair of white Curtains | 14 |
| To 1 pair do | 10 |
| To Old Childs bed 10 lb Cotton | 4 |
| To 2 Cupboard Cloaths and 2 Baskets | 7 |
| To 10 lb Powder 7 d lb | 2 9 6 |
| To 1 Spit and old flesh fork | 3 6 |
| To 1 pair of Brass and Irons | 1 15 |
| To 6 lb Brass | 8 |
| To 1 pair of Small Stillards 6 lb Scales | 6 |
| To 5 yds Yard of Camblet | 5 6 |
| To 3 yds of Checks Linnen | 3 6 |
| To 16 yds Grazed | 1 12 |
| To 19 yds Silk Crape | 1 8 6 |
| To 34 yds Silk | 9 6 |
| To 10 yds of black Silk | 1 16 |
| To 1 looking Glass | 1 5 |
| To 2 Old Smoking Irons | 4 6 |
| To 1 Old Table | 1 15 |
| To 1 Long Table | 10 |
| To 1 Looking Glass | 18 |
| To 1 pair of Iron Doggs | 16 |
| To 4 Reads Steels | 1 10 |
| To 2 Old warming pans | 8 |
| To 1 Old Crash | 1 |
| To 1 Small Trunk | 2 6 |
| To 1 Case 10 & 5 bottles Inks | 1 |
| To a Copper Kettle | 2 18 |
| To 1 Old frying pan | 1 |
| To 3 Ages | 6 |
| To 1 Old Gun | 8 |
| To 1 Old bed and bolster 78 p a Feat | 5 18 |
| To 1 Old do 10 lb 54 a 6 10 p | |
| To 24 foot Whip Saws | 2 |
| To 1 pair of Old and Irons | 8 |
| To 2 Old close Cut Saws | 4 |
| To 1 frying pan | 1 |

(To)

51

| | |
|---|---|
| To a Spanish Lock 1 pr of Shcep Shears | 2 |
| To 116 lb of Old Iron | 9 8 |
| To 1 Old frying pan | 6 |
| To a Case of Old Pistols at Mr Jas Gordons | 10 |
| To 2 Old Chests | 16 |
| To 1 Old frying pan | 8 |
| To a peell of Earthen ware | 1 |
| To a peell of Lumber | 1 10 |
| To 1 Small Old bed | 12 |
| To 1 Negro man Called Simon | 30 |
| To 1 do Called Pa: Robertson | 30 |
| To 1 Negro Girl Called Hanna | 15 |
| To 1 Negro boy Called Tom | 26 |
| To 1 young Negro Woman Called Hannah | 30 |
| To 1 Negro boy Called Charles | 20 |
| To 1 Negro Girl Called Molle | 28 |
| To 1 Horse Called Bouquy | 2 15 |
| To 2 Old Silver Snuff boxes 1 pr 15 oz | 18 |
| To 8 thousand Bricks | 3 4 |
| To 1 Old Griddle and bed pan | 4 6 |
| To 108 panes Single Sash Glass | 2 12 |
| To 2 Old Sailes | 8 |
| To 1 Old Gray horse Called Cullen | 2 5 |
| To 26 bushels of Sacta | 2 3 4 |
| To 1 Small pr Silver | 1 |
| Total | £79 6 9 |

Rich: Nicoles
Wm Coode
Francis Nicles
Andry Taylcard

Justinian Jordan
Jno Attoway

Sept: 11th 1719 — Then came Mr Mary Cheseldine Executrix and Gent Mrs Inventory According to Instructions to me Directed which is Recd to by me

Wm Bakes Deputy Comy

11½ Sides

52

A true and perfect Inventory of the
the Goods and Chattles of Thos: Norman
late of St Maries County Deceased appraised
by Mess: James Keith and Peter Harris
being thereunto sworne the 11th Day of
March 1718 In Curr: Money

| | | | |
|---|---|---|---|
| Imp: A peticle of Old wearing Apparell Linnen and Woolen and Old Hat | | 12 | — |
| 30 Young hogs | 1 | 12 | — |
| 1 Flock Bed Bolster pillow rug and 2 Coverlets | 1 | 15 | — |
| 1 Iron pot 1 Gun 1 Frying pan 3 pewter plates 1 Dish | | 14 | — |
| 1 Chaff bed a peticle of Sheets 1 Rugg | | 12 | — |
| 1 Butter pot 1 Dutch oven a peticle of old Iron | | 2 | — |
| 6 barrels of Corn 4 Bushells of Indian Meal | 2 | 7 | 10 |
| 230 of Bacon 60 offail pork 25 of Lard 1½ bushell of Salt | 3 | 14 | 2 |
| 1 Old saddle 2 piggons Some Trayes and Other Lumber | | 12 | — |
| 1 Barrel of Indian Corn 1½ bushell Beans | | 12 | 1 |
| The Crop of Tobo: Growing upon 1 acre at 1d ½ | 4 | 18 | 6 |
| To Tobo: Rec: of Wm Williams 300 at 1d ½ | 2 | 1 | 0 |
| A peticle of Tobo: 107 at 1d ½ | | 8 | 11 |
| | £33 | 2 | 2 |

James Keith (Seal)
Peter Harris (Seal)

Sept: 10th 1719 Then Came Thos: Freeman Greenfield admr: & Jno: Thos Inoly according to Instructions to me directed which is Rec: & Lynes

Wm Barker Deptly Commissary

May 1

53

May 2d 1719 Inventory of Darby Ryons Estate Appraised by John Morgan and Michael Korby viz:

| | | | |
|---|---|---|---|
| To 1 Cows Jacket | 1 | 0 | — |
| To 1 Ordinary bed and furniture | 1 | 0 | — |
| To 1 Dish 3 Plates old pewter Spoon | 1 | 0 | — |
| 2 Iron pots 1 hook the Two Crack holey | 1 | — | — |
| To a parcell of Lumber | 1 | — | — |
| To 2 Earthen pans | 1 | — | — |
| To 2 Old Chests | 5 | — | — |
| To 2 pound Bacon | 5 | — | — |
| To 2 Old horses | 2 | 0 | — |
| To 2 Cows 2 Yearlings To 1 Cow Calf | 1 | — | — |
| To Hogs 19 Shoates | 1 | 8 | 1½ |
| | £9 | 15 | 0 |
| To 1 Old Saddle To 1 Old Gudgings shoe Iggs in Curr: Money | | | 6 |

John Morgan (Seal)
his
Michael ⊤ Korby (Seal)
mark

Witness
Dan: his X mark Lary (Seal)

A true Inventory of the Goods Chattels of Dan: Connell of St Maries County lately deced Appraised by Mess whose names are under written Viz:

| | | | |
|---|---|---|---|
| To 1 horse | £2 | 1 | 8 |
| To 1 Old Coat 1 Old hat 1 old Spur | | 2 | 9 |
| To 1 pair of Shoes and Stockings 1 pair of Leather Breches 1 Spur | | 9 | 6 |
| To 1 Saddle and Bridle | | 0 | 6 |
| To 1 horse | 1 | — | — |
| | £1 | 4 | 5 |

Then Came Nics Hannington admr: of Daniel Connelly and Exhib: this Inventory John ⊤ B (Seal)
his
mark
According to Instructions to me directed which is Rec: & Lynes — Wm: Barker Deptly Comy

54 Inventory of house hold Goods negroes Stock belonging to the Estate of Mr. Saml. Brook dec.d Appraised by the Subscribers Sworne Appraisers in Curr.t Money Aug.t 28 1719

| | | | |
|---|---|---|---|
| A Chest of Drawers | £ | | |
| 2 Buck Tables | £ | 4 | |
| a Rusheyr leather Trunk | £ | 16 | |
| a 11 foot and to Chest | £ | 9 | |
| 7 Old leather Chairs | £ | 7 | |
| a Looking Glass | £ | 11 | 6 |
| a Warming pan | £ | 5 | |
| a parcel of Pewter viz. at 3/6 | £ | 6 | |
| p.r of Middling fire Tongs & Shovel | £ | 7 | 5 |
| pair of Small Do. | £ | 2 | |
| 2 Earthen Pooles & 2 dishes and 4 | £ | 1 | 3 |
| Coffee Cups and Tilley lulas pots | £ | 2 | 6 |
| 10 Drinking Glass Cruet & pint Bottle | | | 6 |
| 10 3 pained Saucers | | | 3 |
| 2 Car kets | | | 3 |
| 11 small pans and Gralor | | | 9 |
| p.r Small Sillyards | | 1 | 6 |
| a Chafing dish | | | 3 |
| a Old Gridd Iron Candlestick and flesh fork | | 1 | 6 |
| a Box Iron and two Small heaters | | 1 | 4 |
| Tin flower Box & Dish Cover old | | | 4 |
| a old Coal brush | | | 2 |
| a Dozen of soup plates pewter | | 6 | |
| 1/2 Dozen fine pewter plates | | 5 | |
| a dozen of D.o 1/2 coarse | | 6 | |
| 6 Old D.o | | | 2 |
| 4 pewter Basons w.t 8 3/4 at 10 p.r | | 7 | 3 |
| 5 D.o Dishes w.t 42 - 8 | | 1 | 8 |
| 28 3/4 of Old pewter 3 | | 7 | 2 |
| 1 Brass mortar & pestle w.t 4 1/2 at 9 | | 3 | 4 1/2 |
| 1 Iron Spitt w.t 10 - 3 1/2 | | 2 | 11 |
| 7 Old pewter Spoons | | | 7 |
| 2 Old Iron pott racks w.t 11 at 2 | | 1 | 10 |
| a pair of Cotton Earthen ware | | 3 | 6 |
| 1 horse and Old razor | | 2 | |
| a Silver Seal & 2 Bro.s Silver Spoons | | 10 | |

(two)

55 2 feather Beds in the little Room Curtains Valling Bolster quilt and Cover lid w.t the Bedstead

| | | |
|---|---|---|
| | 8 | |
| Cradle | | |
| a pair of Blankets & rugg w.t the Bedstead | | 2 |
| feather Bead Bolster and Old pair of Curtains rug Blanket w.t 2 pillows | 5 | 10 |
| a Counterpoint for Cubbord | | 4 |
| a feather Bed w.t Canow Cover Rug pair of Blankets 2 pillows Bolster | 2 | 15 |
| a rugg and 2 pillows | | 11 |
| a Gun w.t broken Lock | | 8 |
| 3 Indian Basketts | | 2 |
| a lb. of Wool | | 2 |
| Some Old town books | | 6 |
| Case q.t 15 bottles | | 13 |
| a Silk Drugget Suit of Cloathes | 2 | |
| 15 Ells Dorolas at 16 d | 1 | |
| 6 p.r brown thread | | 10 |
| 2 q.r Course Dowlas | 1 | 3 |
| 1/2 q.r Drugget | 1 | |
| 1 lb. brown thread | | 2 |
| Ancio Copper Stills 100 | 10 | 10 |
| A Cart and wheels | 1 | 10 |
| a Grind Stone more | | 2 6 |
| 8 p.r Sheets | 1 | 4 |
| 1 p.r of finer D.o | | 12 |
| 6 Diaper Napkins | | 4 6 |
| 6 Colars silver wire 3 g.d fine at 9 | | 3 9 |
| 2 spoons D.o 12 3 Horsely 18 | | 2 6 |
| 3 Diaper Table Cloaths 2 Plain D.o | 1 | 19 |
| a Black Cock | | 1 4 |
| 5 doz. 11 bottle bottles | 1 | 15 |
| 6 doz. 3 q.r D.o | 1 | 1 |
| an Old adze 6 gouges 4 Coopers hand Rivets | | 2 6 |
| 3 augers 3 Crooks 2 | | 5 |
| a Brand Iron a Cooper Wimble 2 | | 8 |
| 2 hand Mills One very Old | 1 | 10 |
| Iron for the State | | 5 |

(an)

56

| | | |
|---|---|---|
| an Old Saddle and bridle | 3.. | — |
| 7 Iron Pidon Cashs ab. 30 gal. Each d. | 1.. | 8.. |
| 4 Old do. | | 12.. |
| an Old pair of Carriage hoops | | 4.. |
| 200 hot Iron ab. 2 ½ | 2.. | 1.. 8 |
| an Old Copper Q. a 12 | 3.. | 9.. |
| 8 Negroes Pewter | | 8.. |
| Negroe man Guy ab. 60 y. Old | 12.. | — |
| Charles do ab. 21 y. Old | 32.. | — |
| Tom ab. 37 y. Old | 30.. | — |
| Young Guy ab. 17 y. Old | 32.. | — |
| Boy Harry ab. 14 y. | 26.. | — |
| Boy Robin ab. 12 y. | 22.. | — |
| Boy Jammy ab. 4 y. | 12.. | — |
| Boy Anthony 2 y. | 6.. | — |
| Fancy a Mulatto Woman ab. 24 y. | 28.. | — |
| Sucky Woman ab. 45 y. | 20.. | — |
| Kate Woman ab. 16 y. | 16.. | — |
| Cloa alias Sue Girl ab. 16 years | 16.. | — |
| Young Sucky Girl ab. 6 y. | 12.. | — |
| Nan Girl ab. 4 y. | 10.. | — |
| Jack girl 2 y. | 6.. | — |
| 8 Steers ab. 6 y. at 45 Each | 18.. | — |
| 5 do. ab. 24 y. Old at 10 | 4.. | 10 |
| 9 Yearlings 9 Calves | 6.. | 1.. |
| 18 Cows and 10 Calves at 8 | 27.. | — |
| 15 Sheep | 3.. | 15.. |
| a Gray horse Called Shaver | 4.. | — |
| 1 Carter do Called Robin | 3.. | — |
| 1 Old do Called Parkolet | 1.. | 5.. |
| a mare Called Honey & yearling Colt | 3.. | 10.. |
| Young do & Yearling | 2.. | 10.. |
| a young horse Called Walking | 4.. | — |
| a young mare and Coal Bay | 2.. | 10.. |
| a two year Old do | 1.. | — |
| 3 ½ Chain Iron | | 9.. |
| 4 Old axes and Old broad do | | 5.. |
| 1 Iron and Old Drawing Knife | | 2.. 6 |
| 15 Barrow hoys & | | 12.. |

(4)

57

| | | |
|---|---|---|
| 4 Sows and 23 Shoats ditto | 8.. | 2.. |
| 1 Large Spotted Sow | | 12.. |
| 1 Old Chest | | 3.. |
| ab. 8 ½ Old Iron | | 8 |
| an Old plough | | 5.. |
| a Gun | | 15.. |
| | £ 457.. | 6.. 4 |

Appraisers —

Henry Lowe
Edw. Cole

Henry Brooke Sen.
Joseph Hickey

Novemb. 5. 1749

Then came the Honorable Richard Brooke and Lemuel Brooke and Swore to this Inventory according to Instructions to them Directed which is Received by me —

John Baker Deputy Comy

---

The Inventory of the Appraisement of the Goods and Chattels of Mr Adam Scott late of Saint Maries County deced —

| | | |
|---|---|---|
| To Wearing Cloaths and one Lace hat | 7.. | — |
| To 1 pair of Shoes and Silver Buckles one pair of Slippers | 1.. | 3.. 6 |
| To 3 Standing Beds and furniture and one Truckle bed | 9.. | 2.. 6 |
| To Chest of Drawers 1 large looking glass and One Small Glass | 3.. | 5.. — |
| To 1 Small Card Table 1 old Chest of drawers and 5 Cane Chairs | 1.. | 10.. — |
| To 1 Large Pewter to Small Pewter and one Tea Table | 1.. | 9.. 6 |
| To 2 Large Trunks 1 Small Trunk and 1 Silver hadled Cane | | |
| To 2 Warming pans 1 Chafing dish one pair of Tongs and Coley | — | 6.. 6 |
| To 4 ½ pairs of holland Sheets & 5 pillowcoders | 2.. | 19.. — |
| To 1 Large Diaper Table Cloath and 10 Dozen Napkins | 1.. | 3.. — |

(To)

To 4 Small Dyaper table Cloaths and 1 Course Table Cloath 10 Foot ell — 1.. 7..

To 5 holland Shirts 3 pair of Course sheets — 2.. 12.. 6

To 2½ yd of broad Cloath 8 Doz and of Coal Buttons 12 hanks of Mohare — 2.. 4.. 6

To 1 Large Good Table 1 Leaf and 3 Chairs — 3.. 10..

To 1 Dozen and a half Leather Chairs — 3.. 10..

To 1 Small Square Table Couch and Safe — 1.. 6..

To 1 Dozen and half of Case Knives and forks — 14..

To 4½ p. Chaf Bele Mottle Skelet — 2.. 12.. 8

To 134 lb of Pewter and Fourty Eight p. of Wrought Iron — 6.. 9..

To 185 p. of Hot Iron 3 frying pans 1 pair of Hot hooks and Flesh fork — 2.. 11.. 3

To 1 Launback 1 Cole Mill 2 Box Iron 4 heaters — 3.. 7..

To 2 Dozen of pallegans and Table biskett pans — 3.. 6

To 7 Butter potts One Earthen pan and a peele of tin Ware — 13..

To 4 Stone Jugs 2 Earthen Jugs and a peele Earthen Ware — 1.. 1..

To 3 punch bowls and a peele of Glasswares — 8..

To 3 Knots of Cotton fish line and Six 4 fourths of twine feathers — 13.. 16..

To 3 old tables four Sifters One peale 1 Jigger One half Bushel — 11.. 6

To 1 pair of Steelards 1 pair of Smal peele and One Chain — 14..

To 2 spades and peele of Cargo and other Lumber — 4.. 13..

To 1 Troques Saddle with Pistol holsters and all other furniture — 3.. 15..

To 2 pair of old horsetoes two Guns and 1 Jaunter — 2.. 2..

To a Weavers Loom one Woolen Spinning Wheel and two Linen wheels — 2.. 11.. 6

To 1 Cart and wheels and 1 pair of Slough Irons — 16..

To 2 old Cart horses and two young horses not broak — 9.. ..

(To)



To 2 Steers of 4 yrs Old one of three yrs and Cuts — 6.. 15..

To 7 Cows five Calves 4 Yearlings and five two Year Olds — 15.. 11..

To 11 Sheep and 20 hogs £ 11.. 15.. — 11.. 15..

To 1 Mill Bowding Bow and 5 hide hoes — 1.. 12..

To a Sloop Old main sail Jibe sails and a peele of Old Rigg — 1.. ..

To 1 pair Stays and Crosscut Saw and one Iron Rod — 1.. 12..

To 2 pairs of hand Screws One pump a peele of Carpenters tools — 4.. 12..

To a new frame of Sloop upon the Stocks — 12.. ..

To 1135 foot of Pine and Oak plank 1½ of foot — 8.. 4.. 10½

To 7000 8 penny Nailes at 5 p. of Thousand — 1.. 15..

To the half of a Sloop with her Sailes and rigging — 40.. ..

To a peele of huge Pine Oak boards — 17..

To a Negroe man Called Harry thirty four — 34.. ..

To a Negroe man Called Joe — 30.. ..

To a Negroe woman Called Rose — 28..

To 1 Negro woman Called Sarah — 20..

To 1 Negroe boy Called Pollo 11 yrs Old — 25..

To 1 Negroe boy Called Monday 2 yrs Old — 10..

To 1 Negroe Girl Called Rose 4 yrs Old — 12..

To 1 Negroe boy Called James 1 yr 3 months old — 8..

To 1 Negroe Girl Called Betty 3 Months old — 5..

To 1 Mulatto Girl Called Peggy 2 yrs Old — 1..

To Large Bible and Several Other Godbooks in folio and Quarto — 4..

To the Statute of England at Large and Several Other Lawbooks in folio — 5..

To a peele of Other books some new some old — 2.. ..

July the 26th 1719 Appraised £399.. 3.. 10½

Pr us

John Woodward (Seal)

Samuel Gray (Seal)

60, Wm Swale —

I Lin Sigins in the behalf of Mrs
James Bowles being the Greatest Creditor
Richard Hopewell — — Creditors
Mr Kindred — Sept: 14: 1719

Then Came Mrs Anne Bell Executrix
and fo: this Inventory according to Instructions
to me directed which is Received &c by me

Solo Parker Depty Comd

An Inventory of the Goods of Turlogh
Higgins late of Talbot County Decd
Taken by Wm Wm Clayland and Dennis
Hopkins Appraisers this third day of July
Anno Dom 1718 Viz

| | | | |
|---|---|---|---|
| To his Share of the Crop at | 4 | 11 | 2 |
| To his Share of Corn at | 1 | 17 | 6 |
| To 1 old Vest & Breches & Course Shirts | | 6 | 6 |
| To Jacob Vesson's note for 2 running G: Hazard her of goting of it | 1 | 10 | — |
| | £ 8 | 5 | 2 |

Eliz: E her Mark Larosone
John his Mark Higgins —

Wm Clayland
Dan: Hopkins

An Inventory of the Goods and Chattels of Mr. Philip Sherwood late of Talbot County Decd Taken and Appraised by us — George Haddaway Senr: David Wm Hamilton — the Second day of Nov: Anno Dom 1719

| | | | |
|---|---|---|---|
| To 5 Silver Spoons at | 8 | 3 | — |
| To the Stock of Cattle at | | 22 | 11 |
| To the Stock of Sheep at | | 4 | 11 |
| To the Stock of hogs at | | 7 | 12 |
| To 1 Chest of Drawers at | | 1 | 5 |
| To 4 Iron pots | | | 15 |

(To)

61, To a peel of pewter at — 2 3 1
To a peel of Chairs at — 1 12 6
To 2 Trunks and 1 Chest at — 1 6 —
To 2 Tables at — 8 —
To Beds and furniture at — 22 —
To 2 Stoves and 3 Irons at — 13 —
To 1 Negroe Woman Called Rose at — 12 —
To 1 Serv: man Called Alex Sovereign at 12 —
To 1 Serv: Girl Called Mary — at 10 —
To a peel of Table Linnen at — 1 —
To a peel of Brass at — 1 10 —
To 10 Cider Casks at — 2 5 —
To 6000 weight of Tob: at 1: ℔ — 25 —
To a peel of Old Iron at — 10 —
To Looking Glasses at — 10 —
To a peel of Old Lumber — 12 —
The Total Sume in Currency is £ 45 6 7

Wm Clayton Senr:
George Haddaway Senr:
Daniel Sherwood,
John Sherwood

Maryland Talbot County ss An Inventory of the Goods and Chattels of William Divier late of the place above mentioned Decd &c This 28th day of April 1718

| | | | |
|---|---|---|---|
| To Old Coats and Old Breches and one pair of Breches and One old Satten Coat & Shirt One Hat & Handkerchief & Setts of Stockings at | | 15 | — |
| To 1 Common Frazer Bed & one Razor at | | 2 | 8 |
| To 1 Large Bed & 1 Small Bed at | | 5 | — |
| To 1 Old Knife and Fork & 1 Old Tob: Boat | | | 6 |
| To Spade and Mowing at | | 10 | — |
| To 1 Old Leather apron at | | | 2 |
| To 1 Cask at | 4 | 18 | 2 |
| To 1 Guidding at | 4 | 10 | — |
| To 1 pair of old boots at | | 1 | — |

(To)

62 For pair of Stocks worne Shoes at — 2..—

For pair of Stockins old at — 1..—

For 13 hundred ℔: of Tob.o at 18 ℔ c.t — 5.. 8.. 4

A true Inventory to Rec.d and Appraised by us under our hands and Seales this 28th day of April 1718 — — Rich.d James

John Salisbury

Brought to and Appraised — 0.. 0.. 0 marks

three hundred ℔: of Tob.o 80 ℔: p: Mun.

16th of July 1718 Ex — — — 2.. 8..—

£ 15.. 13.. 10

Richard James —

Signed as Creditor by me David Robinson his mark —

John Jadwson —

John Dixson —

James Hopkins —

John Elkham —

The Inventory of the Goods and Chattels of Frances Hutchins late dec.d of St Mary's County Appraised the 27th day of October 1718

To a Cow and Calf — — — 1.. 11..

To a year old Steard — — — 1.. 10

To a horse & Saddle & Padele 8.. 6 — — 2.. 18.. 6

To the Deceased Wearing Apparell — — 3.. 9..—

To 8½ y.ds of Linno drouget at 18d — — — 5.. 3

To 2½ y.ds quarter of fine drugell — — — 4.. 3

To 3½ y.ds of Speckled Linning at 9d — — 2.. 7½

To 1 rule and Compass & Carpenters tools — 2.. 4

To 3 Shot at 2d — — — 6

To 4 old Axe and broad hoe & one old Chisel — 5..—

To 35 Iron pots at 3 ℔ — — — 8.. 9

To a pair of Small Tongs & Shovel — — 2..—

To a frying pan weat 4 at 5d ℔ — — 1.. 8

To 14 ℔: of Tallow at 5d ℔ — — — 5.. 10

This is a True Inventory of the Goods & Chattels Appraised as witness our hands and Seales the day and year above Written —

£ 11.. 10.. 8½

Wm Stone

John Mills

Joh Abbott

63 November 4th 1718

Then Came Robt Hutchins adm.r of Francis Hutchins and Exd this Inventory According to Instructions to me Directed Which I Received & Came —

John Baker Hom.y

Maryland ss

Talbot County } A true and perfect Inventory of all and Singular the Goods and Chattels of Edward Hughey late of Talbot County in the province of Maryland dec.d taken the 11th day of October Anno Dom. 1718 by us the Subscribers

Imp.s 4 Cows and Calves at 1.. 10.. — Each — 6..—

To 36½ ℔: of Pewter at 8d ℔ — — — 1.. 4.. 4

To 1 Iron pot and pot hooks 9.. 3½ at 3d ℔ — — 9.. 1½

To 2 pots and One of them brass & pot hooks 9.. 12½ — 7.. 3

To 2 frying pans 9.. 13.. — — — — — 3.. 3

To 10½ ℔ of Old Iron — — — — 2.. 6

To 1 new bed and furniture — — — 3.. 5..—

To 1 Old bed and some furniture — — 1.. 5..—

To 4 heifers of 3 y.rs old Each at 20s ℔ — 4..—..—

To 1 Steard of 4 years Old at 25s Each — 1.. 5..—

To 3 heifers of 2 years Old Each 10s ℔ — 1.. 10..—

To 1 Steer of 1 years Old 10s — — — 10..—

To hogs of 3 years old at 6d ℔ — — 2.. 8..—

For Pigs & piggs — — — — 14..—

To 4 hogs and some piggs — — 1.. 0..—

For Weathers at 4s ℔ — — — 8..—

For horses at 1.. 15s ℔ — — 3.. 10..—

To Cattle Salted Flesh — — — 0.. 2..—

To 1 hand saw and Drawing Knife — — 2..—

For Old Chests — — — — 12..—

To 8 Barrels of y.rs Old Each at 4s ℔ — 1.. 12..—

(To)

64

| | |
|---|---|
| To 2 Small table Cloaths at 1/ 8d ⅌ ff | 2.— |
| To 4 ½ ⅌ ff Linnen at 4/ ff ⅌ Yard | 1.4 |
| To 1 Table and Couch | 7.— |
| To 1 Fine Sullendor 2/ 1 Looking Glass 2/6 | 4.6 |
| To 1 pair Shear and Collar | 5.— |
| To 5 old hoes | 2.— |
| To 2000 Nailes at 1/10 ⅌ ff | 5.— |
| To 6 Butter pots at 1/ ff | 6.— |
| To 6 Earthen pans at 4/ 8d ⅌ ff | 2.— |
| To 2 Glass Bottles at 6/ ff | 1.— |
| To 3743 ff 160 at 1/ 8 4/ 8d ⅌ ff hundred | 16.11.11 |
| To 9 ff Wool at 6/ ff | 4.6 |
| To 2 Old wheels at 5/ Each | 5.— |
| To 6 Very Old Poor Cashes at 2/ ff | 12.— |
| To 1 Cole Iron and Heaters | 2.6 |
| To 1 pair ff Stillards 2/ | 2.— |
| To a parcell of old Lumber | 15.— |
| The above mentioned Goods and Estate Sum Total | 18.2½ |

Chattels being the Personall Estate of the above Dan: Bryan being as money Came to our hand and knowledge was Appraised the day and year above Written in the presence of Dan: Bryan One of the heirs of the Deceased to the parties hereto by us the Subscribers being sworn Appraisers as witnesses our hands and Seals the day and year aff:

Rob: his mark R Bryan  Thom: Brown
John Hardcastle

A true and perfect Inventory of all and singular the Goods and Chattels of John Dickinson Late of Talbot County deceased as they were taken and appraised in Sterling Money by us the Subscribers this day of

| | |
|---|---|
| To his Wearing Apparrill Ameriglo | 22.1.6 |
| To 5 White Servants at 5/ | 26.— |
| To 5 negroman Namely Jack, Nero, Sampson, Tony, Will, at 30 ff | 150.— |

(10)

65

| | |
|---|---|
| To Negro Adam at | 32.— |
| Do Hanson at | 26.— |
| Do Jagger at | 24.— |
| Do Mary at | 24.— |
| Do Natal at | 20.— |
| Do Tom at | 25.— |
| Do Jupiter at | 24.— |
| Do Hercules at | 25.— |
| Do Bridgo at | 15.— |
| Do Phillis at | 15.— |
| Do Molly at | 10.— |
| Do Sue at | 12.— |
| Do Alex at | 10.— |
| Do Dolley at | 6.— |
| Do Abraham at | 5.— |
| In the Hall in Cash and plate and other Goods valued at | 93.7.10 |
| In the parlor Silver Goods amting to | 42.19.4 |
| In the parlor Chamber Sev.l Goods | 40.10.2 |
| In the hall Chamber | 17.13.— |
| In the porch Chamber | 5.12.— |
| In the Garrett Goods Amting to | 45.03.— |
| In the Milk House | 30.8.6 |
| In the Carpenters Shop Sev.l Sorts Goods amting to | 26.2.6 |
| In the Wear house Severall Goods | 3.14.— |
| In the Rice house Sundry at | 9.4.6 |
| In the Smiths Shop Tools and Iron Coles | 17.14.6 |
| In the Kitchin Severall house hold Goods | 15.8.— |
| In the Malt house provision and other house hold Stuff | 37.8.— |
| In the Florentia Chest No B.C. and Sundry Goods in it Amting to | 53.15.4½ |
| In a Chest No 1 and Sundry Goods in it | 16.7.4½ |
| In a Chest B No 4 Sundry Goods in it | 23.6.— |
| In a Chest W D No 1 Sundry Goods in it | 23.15.— |
| In a Calf Skin Trunk with Sundry | 10.16.— |
| In a box E.1. and Sundry Goods | 12.7.6 |
| In a box No W & D.C. Sundry Goods | 16.11.10 |

(In)

66

| | |
|---|---|
| In a box of hats amounting to | 9. 6. — |
| In a box of Collars and pads | 3. 1. — |
| In a box with hats and wiggs | 4. 3. — |
| In a box of bottle corks | 1. 6. 8 |
| In a box with 5 Collonocaiti | 12. — |
| In a box 18 ℔ D and sundry goods in it | 7. 12. — |
| To sundry Goods Newly Landed wch were not Entered Inwards in London as Invoice the Sum of | 115. 9. 5 |
| To Grind Stones at | 10. — |
| To 1000 Clapboards at | 2. 3. — |
| To 150 Gallons of Rum at 2/6 ℔ | 18. 16. — |
| To 70 barrels of Indian Corn at 8/ ℔ | 28. — |
| To 64 head of Cattle at 30/ ℔ | 96. — |
| To a flock of Sheep at | 24. — |
| To 8 Horses and mares at | 29 |
| To a stock of logg running in the woods | 25. — |
| To 7 hand saws 9. 6/ ℔ | 17. — |
| To a peele of Table Linnen at | 1. 10. — |
| To a peele of Old Candle Sticks at | 7. 6 |
| To a peele of Cider Casqes at | 16. — |
| To Several Materials Cooper Work on the Ship Standing on the Stocks | 75. — |
| To a great Longboat and rigging | 28. — |
| To a Sloop and flatt and rigging in money | 42. — |
| To a boat & Sails | 14. — |
| To 8 Cannons at 5/ ℔ | 15. — |
| To Sundry Materials for the Ship Croughlin Capt Greenwood in London | 150. — |
| To Cash in Jno Scarthes hands of London as ℔ Acct Current | 19 6. 13. 11 |
| To Cash in Geo Higginsons hands of London as ℔ Acct Curr | 206. 11. 10 |
| To Do in Francis Wasons hands of London as ℔ Acct Curr | 32. 8. 8 |

(To)

| | |
|---|---|
| To Do in Wm Lloyds hands of London as ℔ Acct Curr | 30. 0. 7 |
| To the Crop of tobacco in the house Needy 2405 lb at 1d ℔ | 200. 8. 6 |
| To 100000 ℔ tob. due upon bond at 1d ℔ | 416. 13. 4 |
| To 8000 ℔ tob. due upon Bills Notes and book debts at 1d ℔ | 26. — |
| To a silver watch at | 5. — |
| To 1 r of Great Silver at | 2. — |
| To a Great Copper fundel at | 4. — |
| To a Casq of Salt ab. 3 bushels | 7. — |
| To a stock of unemployed Cooper at | 18. — |
| To a Ship Saw and rep Cutd. Sundry at | 2. — |
| To 4 Gallons of Molasses at | 1. 2. 6 |
| To a broad hoe and a grid Iron | 3. 6 |
| To ab. 18 flag Stones at | 1. — |
| To 12 Race Riders at | 4. 16. — |
| | £3014. 4. 10 |

Witness our hands and Seals this 29th of June 1719

Wm Harrison
James Dickinson

Wm Powell
Horwell Powell

July the 9th 1719 An Inventory of the Goods and Chattels of Robt Deggeter late of the Old County deceased appraised in Money as far forth as came to the Sight and Knowledge of us the Subscribers Viz

| | |
|---|---|
| To his wearing Apparell | 2. — |
| To a small Gilt Bible & Old books | 2. 6 |
| To a feather bed Stead and Cordd Covering and Curtains | 3. 10. — |
| To small do. & Covering | 2. — |
| To 2 ordinary Sort of bedw. Bed Covering | 1. — |
| To 23 ℔ powder not very at 7/ ℔ | 14. 1 |
| To 1/2 ℔ of Old broken powder at 4/ ℔ | 2. 2 |

(To)

To 11 p. of old Cirpals p. — 8..7
To Smale Mortrand & pestle — 1..
To 8 pieces of Earthen Ware — 1..11
To an Old Candle box and his Smale and Lanthorn — 2..
To 1 Smale Dyaper Table Cloath and Six Napkins and one Smale Course Linning do: 2 Napkins and a Towell — 6..
To Smale Chest Drawers in Linen — 16..
To 1 old Spruce box 1 Smale Trunk — 1..
To 2 Smale Looking Glasses — 12 6
To 2 Old Brocken Chairs — 5..
To 6 old Wooden Chairs — 4..
To 1 Warming pan not new — 6
To 1 old Brocken Musket — 1..7
To old horse Belts — 2..
To Spade not new — 2..6
To a Smale Scale Coopers Very Ordinary Tools — 3..
To 3 ould Weeding [illegible] Sickles in and out — 2 6
To 1 old broad [illegible] ditto — 1..
To Smale fo[illegible] old Iron 9: 32 — 2..8
To ould Table [illegible] Smale Table — 9..
To 3 ould Plow [illegible] and Mockroon out — 2..6
To ould Stump [illegible] hoes ould axe hatchet about 12 pound — 1..
To 1 ould Iron Squ: Wool Cards ould — 1..
To a pot Rack — 2..6
To Iron pots 9: 94 at [illegible] — 15..8
To pieces of Sides of un Curried Leather — 1..
To 14 Glass bottles — 8
To a pair of ould Smale Stillards Spring Iron Tongues — 3..6
To ould Frying pan — 1..6
To a Sero: Gidle having 6 years about 7 Months to Serve her Master being so Sorry ould Scance Valluether — 6..10..
To 4 Cows and 2 yearlings — 8..
To a Smale Steer and 5 years Ould — 1..15..
To 1 heifer 3 years ould and 1 Bull 3 years old — [illegible]
To 33 Sigs: of 100: at 1 [illegible] — 16..
To 300 and 8 Sholes — 18..

90

To Barrows ab: 3 years Old — 12..
To 8 Young hogs in the wood — 1..
To a Smale big shotten Mare Coult — 1..5..
To 2: 3 years Old Colts 2 years Old — 2..
To 1 old horse and one Smale horse — 4..10..
To 5 very Ordinary Sheep — 1..
To an Old Grindstone — 2..
To a Smale Peele of old Lumber — 2..

Summ £ 60..10..5

the marke
Wm T Turner
G Turner

The Inventory of Edward Sinders Estate late of Talbott County deced taken February the 11th day 1718 by us the Subscribers

To 3 Smale hogs 17 Shoats at — 13..
To 1 Smale biggest not years ould — 12..
To 1 heifer Motherless Calfat — 15..
To 1 Ould Mare and Coult at — 16..
To a pare of Old hand Mill Stones at — 10..
To an old plow, Shear Coultor and 2 fluches at — 5..
To 23 p. of ould Pewter at — 7..
To a very Old Chest at — 4..
To very old Tick w. 26: 30: feathers in it — 15..
To a Scale of ould Clocks at — 2..6
To a pare of ould Boots Saddle and Bridle and old wearing Apparile — 8..
To 2 ould Kettles one Skillet at — 6..
To pare of ould hot Racks at — 1..
To 3 Bushels of Rotten Corn at — 3
To 1 Smale Iron Wedge at — 4
To a Scale of old Lan Scorat — 8
To his Share of the Crop he made at Thomas at — 1..4..
To a bile from Thos: Berry 300 p. Tobo — 2..1..
To One old Gun Barrell at — 2..6

Totale Summ — £ 12..

[illegible]

70

James Dobins — Sworn County (Seal)

Eliz: X Dobins (her mark) — John Morgan (Seal)

Signed Sealed and Delivered in the presence of us

David (his mark) H Hughes

Wm. Browne

A true and Perfect Inventory of the Goods and Chattels of Robt. Hopkins late of Talbott County deceased taken this 2 Day of July Anno Dom 1710 by Wm. Clayland and Dennis Hopkins Appr: who Prias follows Viz:

| | | | |
|---|---|---|---|
| To his Apparrell | 7 | 10 | 6 |
| To Feather bed and furniture at | 4 | 10 | — |
| To Do. Indefferent at | | 8 | — |
| To old Feather bed and Covering at | 3 | 5 | — |
| To do: very old and old Covering & 3 old blankets at 3 | | | — |
| To a peck of powder and Shot at | | 5 | 6 |
| To a peck of Small wares in q: bottom of a Chest at | | 10 | — |
| To a piece of Linning at | 1 | | — |
| To a peck of Molasses at | | 3 | — |
| To a small peck of Thread and Buttons at | 1 | | — |
| To 1 piece of English Dowlas at | 1 | 13 | 3½ |
| To 32 yds of garlic holland at | 1 | 15 | 8 |
| To 1 piece of Course Linning at | | 15 | 4 |
| To 3 yds of Linning at | | 2 | — |
| To 3 yds of holland at | | 12 | 6 |
| To a Remnant of fine Ticking at | | 7 | 7 |
| To 7¼ yds of Course Linnen at | | 6 | 2 |
| To a Remnant of Grosgrain at | | 6 | 6 |
| To a piece of Silk Poplinet | | 19 | 8 |
| To a Remnant of Stuff at | | 5 | — |
| To a piece of Spanish poplin at | 1 | 11 | — |
| To a piece of Irish Linnen at | | 10 | 1 |
| To 11¼ yds Course bed tick at | | 11 | — |
| To a piece of Drugget at | 3 | 6 | 9 |
| To a Remnant of Course Ticking at | | 7 | 7 |
| To a small Remnant of Thickett at | | 1 | 3 |

(To)

71

| | | | |
|---|---|---|---|
| To a piece of Durogat | 1 | 10 | — |
| To a piece Callico at | | | — |
| To 12½ yds of Cloth Linnen at | 1 | 13 | 9 |
| To a remnant of Kenting at | | 18 | 6 |
| To small Remnant of Dunothy at | 1 | 8 | ½ |
| To 17 yards of Course Blew linnen at | | 7 | 1 |
| To 1 parcell of Quilted Holland at | | 11 | 3 |
| To 1 peck of quilted Dutchain at | | 7 | 6 |
| To a remnant of Linning at | | 5 | — |
| To 2 yds of fine Thickett at | | 4 | — |
| To 1 peck of Thickett at | | 6 | — |
| To a remnant of Flaxen at | | 3 | 4 |
| To 58 yds of Country Cloth at | 4 | 7 | 9 |
| To 1 Negro man 4½ yr to Serve at | 12 | — | — |
| To 1 Orphan boy 10 yr to Serve at | 12 | — | — |
| To 1 Negro woman 1 year to Serve at | | 15 | — |
| To 3 Stears of 4 yr old Each at | 8 | 5 | — |
| To 2 Cows and Calves at | 4 | — | — |
| To 2 Cows and Yearlings at | 4 | — | — |
| To 1 bull of 3 years old | 1 | 10 | — |
| To 1 heifer 2 years old at | 1 | 15 | — |
| To 22 Sheep and 11 Lambs at | 6 | 17 | 6 |
| To 2 old Horses at | 2 | 3 | — |
| To 1 old Mare very Lame at | | 12 | — |
| To 1 young Mare at | 2 | — | — |
| To 1 young Stallion at | 2 | — | — |
| To 1 Steer of 5 years old at | 3 | — | — |
| To 1 old Negro man at | 18 | — | — |
| To a very old Negro woman at | 5 | — | — |
| To 1 Hide of Curried Leather at | 2 | 10 | 9 |
| To 1 Hide of Dried at | | 3 | — |
| To 2 pairs of Shoes 1 pair of do: small at | | 7 | — |
| To 6 pairs of Varnes Cub out at | | 6 | — |
| To 1 pair of Leather Boggs at | | 6 | — |
| To 4 Sides of Tann'd Leather at | | 3 | 10 |
| To 7 Tann'd Skins at | | 1 | 10 |
| To 1 powder Horn of Shott at | | 3 | 1 |
| To 1 hat and Silk Cappell | | 9 | — |
| To 3 pairs of Small hooks and hinges at | | 3 | — |
| To 3 pairs of do: another Sort at | | 3 | — |
| To 5 pairs of Small Duffbiles at | | 2 | 6 |
| To 5 pounds of Nailes at | 1 | 1 | 8 |
| To a peck of Carpenters tools at | | 10 | — |

(To)

72 To 1 broad hoe and 2 reap hooks at ---- 4 8
To 1 pare of old wool Cards at ---- 1
To 2 Small Chests 5 Small boxes one old trunk at ---- 18
To a pair of Shoemakers tools at ---- 15 6
To 4 lb. of Iron pewter at ---- 1 12
To 18 do. of do. old at ---- 9
To 2 do. of Pewter very old at ---- 7 3
To 2 Tankards and 3 Chamber pots at ---- 7
To 1 pare of fire tongs & Chafing dish at ---- 4 6
To 3 Dozen & 10 new Spoons at ---- 5 9
To a small pare of old Stillards and Small Worsted Combs at ---- 8
To 1 old flax hackle and 1 new Spade at ---- 4
To 4 old Syder hogsheads 4 barrels and 2 40 Gallon Casques ---- 4 16 3
To 4 Small Locks and 4 Chests 1 Very old at ---- 1 15 4
To 5 Bed Steads 3 old and two new at ---- 1
To 1 Warming pan 1 old Kettle 1 Spice Mortar and pestle at ---- 17 6
To 1 small old Trunk 2 large Leather pots 4 do. Small at ---- 9
To 3 Earthen Jugs 4 Cups & 3 Milk pans at ---- 8 4
To 6 old Leather Chairs 1 old Couch at ---- 1 6
To 1 a lot & pcell of old books at 8 Shillings at ---- 1 6
To 2 old looking glasses 2 1 Small old Gun a pair of pistols and holsters ---- 1 14
To 1 Large Spit 2 6 3 pares of pot racks at 12 ---- 14 6
To 15 2/10 lb. of old pots at ---- 1 18
To 3 Earthen butter Casons and 4 plates at ---- 4 4
To 1 old hand Mill and pickers 1 Grind Stone at ---- 1 14 6
To 2 frying pans at 5 6 1 pare old scott Cock at 4 6 ---- 10
To Cash 8 7 6 One pare of Scales at 13 11 ---- 8 19 6
To 2 Bushels at 5 a peck of Lumber at 10 ---- 15
To his Crop of 106 at ---- 9 19 8
To 106 do. to James Robson Due from Eng. by lett to the Estate ---- 2 4
To Daniel Conners Debt due to the Estate 1763 is ---- 1 16 11
To Cash ---- 14 11

(To)

73 To 40 lb. of Iron 1000 lb at ---- 1 6 6
To 6 hogs of 4 years old 7 do. 3 qr. old 1 do. 2 years old and 31 shoats at ---- 11 15 6
To 1 set Sledges 5 pare Shaue Rings 18 1 Iron pestle 2 at ---- 8 6
To 1 brand Iron 18 Small files & old Iron 10 lb ---- 2 4
To 106 lb. Wm Farrelle to the Estate 300 by Jonas Nile 16 by John Farrelle 142 ---- 2 10 11
To 2 hives of Bees 8, 1 Small Gold Ring 6 bobbs 9 d ---- 17 4
£216 0 3

Sam: J Robison mark
Wm Holmes his } Creditors
Wm: Taylard Seal
Dan: Hopkins Seal
Thom: Hopkins } Heirs of Kin
Sam: Hopkins

June the 6th 1719 —

An Inventory of all and Singular the Goods Chattels and Credits of Jonathan Neal Late of Talbot County deceased Appraised in money by Thomas Seykroll and Dennis Hopkins Appraisers Sworne there

To his Wearing Apparell at ---- 1
To 1 old Feather bed & bolster 1 rugg and 1 pare of Blankets at ---- 2 5
To 1½ dozen of pewter Spoons 3: To 1 old case of knives & forks 2 is ---- 5
To 1 Looking Glass 1 Razor & a pcell of old buttons at ---- 2
To 2 Sickles 3: 1 old belt & collar 4 6 is ---- 7 6
To 1 broad Axe 1 adze and 1 Chisell 1 hammer 1 Calling Knife 1 old Gun at ---- 16
To 1 Broad hoe one Narrow do. 2: to 4: old Iron at 4 ---- 2 4
To a Small parcell of old Lumber 5: to 6: of butter at 3: 1/6 ---- 6 6
To Cash 2: 8: To 1 Silver bushell 1: 1 one bushell of Salt at 2 ---- 5 8
To Cows and 2 yearlings at ---- 4 10
To 1 Very old Gelding at 1: 10 one Young mare at 2: 5: is ---- 3 5
To 9 young hogs very poor at 2: 1/ is ---- 10
To 10 bushell of Indian Corn 20: 1/ ---- 1 11 8
To 137 lb. of Tob. at 2 1/ ---- 5 14 3

(To)

74

To 3/4 qr. of a hat of Thick Horsegat ..... 3 6
To Cash for Not bed Cord at 1 2 to 1 glass ..... 5 12
Bottles 9 .....

£22 3 10

A True Inventory under
the hands and Seals of

Thomas Foskwell (Seal)

Creditors John Carr — Denis Hopkins (Seal)
Next of Kin — Samuel his Neal mark —
Next of Kin Edward Neal —

AN Inventory of the goods and Chattels
of Thomas Boswick of Talbot County late
dead so far as is brought to our Sight and
Knowledge Appraised in Curr: Money of this
province by the Subscribers this 10th day of January
Anno Domini 1718 —

To his Wearing Apparel Linning and woolling 3 6
To a Man Serv: three qrs. Sick Mt: to Serve .. 11 10
To Female Servants Mare three qrs. old ... 3 10
To 6 old Female Hoods 7: two old Caines 7 ... 14
To Powder horn bag 18. old Spy Glass ..... 2
To old horn Liquor Razor old Cleaver Chinder box 3 6
To old Saddle 10/ Female Saddle out of order 6 .. 10 6
To his Standish 1. Inkhorn 1 pen knife 2 ..... 2
To 1 Female Cross Cull Shoes 5 Pr: 6 — 6
bottle of Eyes 2/6 .....
To old Pr: Stilliards 10/ 1 Female Sc: 3 6 ..... 13 6
To 29 qr. of flight at 2/ ..... £2 18
To 3 1/2 of old pewter at 6/ ..... 1 7 1/2
To old Brass Watch ..... 1 2 6
To 1 bushell Measure 3: one 1/2 bushell 2
2: old Sieve 18 ..... 6 6
To Cart and wheels 2 5 old Canoe 10: ..... £2 15
To old Smiths Tools ..... £6
To 56 of old Iron at 1/2 14 old Lead at 1/ ..... 8 2
To 20 bushels of Coals at 7/ ..... 11 8
To 1 old Sword 2: ..... 2
To 1/2 lb: Flax ..... 10

£45 4 11 1/2

75

I approve this Inventory — Arthur Rigby (Seal)
Where the Same addome —
According to the Assembly — John Oldham (Seal)
Appraisers
Abraham Creditor
John Bitting Creditor
R: Grundy

September 4th day 1719 —
An Inventory of the Goods and Chattels rights
and Credits of John Haden Late of Kent
County dead as follows —

To a Coat and Vest of Drugat ..... 2 10
To Drugat Coat and Vest, Breches of Duroy 1 10
To Country Cloath Coat and Breches ..... 16
To old hat ..... 1
To old Cursy Coat ..... 3
To pare of old boots 2 pare of old Shoes ... 8
To 2 pare of Country hows & 1 pr: of Gloves .. 4
To Shirt of Galitt old ..... 1 6
To pare of Leather Stockins ..... 6
To pare old Breches ..... 6
To Leather brush 10 Padlock and Key ..... 7
To Chest w: Padlock and Key ..... 9
To old Chest w: out a Lock ..... 4
To old Walt alle ..... 1
To old Pocket Table ..... 4
To 6 Wooden Chairs ..... 12
To Small Oven Table ..... 3
To 5 Leather Chairs ..... 13
To old Razor ..... 2
To Small Gilded Trunks ..... 0 01 6
To Bill of Pod of Wt: ..... 2 10 5
To Note from Samuel Clark 3 65 ..... 1 10 5
To 500 of Wt: Charles Tuall ..... 2 1 8
To 1/2 barrel of Indian Corn ..... 12 6

(To)

| | | | |
|---|---|---|---|
| To 200 ℔ of Pork or 200 foot of Pork | | 16 | 8 |
| To Grand Iron | | 1 | 6 |
| To Looking Glass | | 1 | |
| To do Chest | | 1 | 6 |
| To Small Brass Kettle | | 6 | |
| To Brass Mortar | | 2 | |
| To Brass Candle Sticks & old Do | | 3 | 6 |
| To pair of Stock Cards | | 3 | |
| To pair of Wool Cards | | 1 | |
| To 3 old Locks | | 1 | |
| To pair of Sheep Shears | | | 6 |
| To old Gray horse | £ | 2 | |
| To Mare & Colter | £ | 3 | |
| To old Spaid Mare | £ | 2 | |
| To Mare & filey | £ | 2 | |
| To Mare and filey | £ | 2 | |
| To horse Colt 4 year old and a doamage | £ | 1 | 5 |
| To Mare Colt one year old & doamage | £ | 1 | |
| To Mare three year old | £ | 1 | 10 |
| To 3 Steers 4 y: old 40: ℔ apiece | £ | 6 | |
| To Steer 5 years old | £ | 2 | 6 |
| To 4 Cows and Calves at 40 ℔ | £ | 8 | |
| To 3 barren Cows | £ | 5 | |
| To 1 Steer 3 years old | £ | 1 | |
| To heifer two years old | | 17 | |
| To 1 Calf | £ | 1 | |
| To 20 head of Hogs Young and old | £ | 2 | 10 |
| To 40 pound of Pewter at 10: ℔ ℔ | £ | 1 | 13 4 |
| To 1 dozen old Spoons & 5 old Do | | 2 | 6 |
| To 1 old Tankard | | 1 | |
| To 1 old porringer | | | 6 |
| To 1 Stone Jugge | | | 9 |
| To 1 falling axe | | 2 | |
| To 2 Narrow hoes | | 1 | 6 |
| To 1 broad Do old | | | 6 |
| To 1 old Adze | | 1 | 6 |
| To 6 Spallpans | | | |

(58)

| | | | |
|---|---|---|---|
| To 11 Wood Cider Casques | £ | 1 | 10 |
| To 1 Small Varnish Table | | 4 | |
| To 1 Sifter | | 1 | 3 |
| To 5 Cleavers | | | 3 |
| To 2 Iron pots & 4 pot hooks | £ | 1 | 7 |
| To 2 Piggins & old Anker | | 1 | |
| To 12 pounds of wool | | | 6 |
| To 1 Iron | | 1 | 6 |
| To 1 Set of Iron Wedges | | 4 | 6 |
| To 1 bed & bolster & 2 pillows & 1 blanket at 10: ℔ | £ | 3 | 6 8 |
| To 2 bed & Rug at 10: ℔ | £ | 3 | 10 |
| To 2 pair of blankets | | 16 | |
| To 3 rugs | | 18 | |
| To 9 Pewter Collders | | 2 | 3 |
| To 1 Iron and heaters | | 2 | 6 |
| To old Sack bagg | | 1 | 6 |
| To 2 Earthen Butter pots | | | 6 |
| To old plow Irons & hook and Chain | | 4 | 6 |
| To 1 Cornice | | 10 | |
| To 1 old Table | | 1 | 2 |
| To 1 truckle bed Stead | | 8 | |
| To 1 high bedstead | | 10 | |
| | £ | 75 | 5 9 |

Wm Markey
Jn Talbott } Creditors pro Mony

Robert Dunn
Thom: Hynson
Geor Munk
Mark

A True and perfect Inventory of all the Goods Chattels and Credits of John Lope late of Talbott County in the ffomic of Maryland deceased as they were Taken and appraised the 24th day of March Anno Dom 1716 as many as came to our View and Knowledge Viz:

(Imp do)

79 Dr. Jno: Folsis Wearing Apparel & shoes & bridle & saddle £5 — —
To 1 feather bed & bolster and Covering — £2 — —
To 1 flock bed and Covering — 15 —
To 1 old bay mare and Colt — £3 — —
To 2 Cows and two Calves & heifer — £3 — —
To 9 Sows and Seven Shoats — 15 —
To 2 old bedsteads — 10 —
To a peck of Carpenters tools — 10 —
To 1 Wling Saw — £1 —
To a peck of old brass — £1 5 —
To a peck of old pewter — 15 —
To 2 old chests and 1 old chair — 10 —
To 2 pots and one frying pan — 14 7
To 1 old bible and 1 old prayer book — 6 —
To 1 pair of pot racks and one looking glass — 5 —
To 1 spinning wheel and 1 reel — 8 —
To 1 pair of wool cards and 1 earthen pitcher — 9 6
To a peck of old Lumber — £1 — —
To 1 old Gun — 8 —
To 1 old grindstone & 3 reap hooks — 4
To six hundred nine and one pound of tobo at 2 ₰ £ — £5 15 2

The Totale Sum is £28 10 3

These may Certifie that all the above Mentioned Goods and Chattels were Appraised the day and Year above Written by us the Subscribers as Witness our hands & Seals

Phil: Ransey (Seal)
his
Joseph ⊢⊣ Harden (Seal)
Mark
Wm Ayres (Seal)
Jon: Taylor (Seal)

Attest and before Thos Jenkins Jun: Clerk Court Appeared the Goods Chattels and Credits in Money by Howell Powell and Wm Ayres both of S. County this 12 day of Aug: 1743

To all his Wearing Apparill and Cane £2 12 —
To feather bed and bed steed & furniture £ —

(To)

79 To 1 old old bed & furniture & bed stead — £4 — —
To 1 very old flock bed and furniture old £3 — —
To all his Working tools of Iron — £2 10 —
To 1 pair Woman's 3 shears & a shears £ — —
To 1 old Negro Woman — £10 — —
To 1 Walnut Cupboard old — 12 —
To 1 Walnut Chest old — 8 —
To 1 old plain Do — 5 —
To 1 very old Do — 3 —
To 3 old boxes & 2 little old Trunks — 5 —
To 2 old Tables — 12 —
To 9 very old Chairs very much broken — 12 —
To 1 small Mill — £1 10 —
To 13 yds Dowlas at 18 ₰ — 19 6
To 17 hog yat 5 ₰ — £4 5 —
To 2 old Tables Coatts & Coins Chopskins very old — 8 —
To 1 pair of small Pillards — 6 —
To 171 lb Iron at 2½ ₰ — £1 15 7
To 1 Iron Spit and one flesh forke — 5 —
To 22½ of old brass at 12 ₰ £ — £1 2 6
To 7 yds of Cleo Lin at 8 ₰ — 6 —
To 1 small Bell mettle Mortar & pestle — 5 —
To 7½ of pewter at 10 ₰ £ — £4 19 2
To 3 Deer Skins — 11 —
To 1 frying pan & pair of tongs — 05 —
To 1 Iron pestle — 2 6
To 1 pair of pot racks — 5 —
To 1 set of Iron dedges & old gridiron — 12 —
& 1 old bo: knife & other old Iron
To 1 harrow plow and two dingo — £1 — —
To 4 Cows and Calves at 140 — £8 — —
To 1 Coat at 35 — £1 15 —
To 2 Steers ab: 5 years old at — £5 10 —
To 1 bull 3 yr old 20 — £1 — —
To 1 Steer 3 year old at 25 — £1 5 —
To 1 Steer 2 year old at 20 — £1 — —

(To)

80 To 3 heifers 2 year old at 15 ... £2 5
To 3 yearlings at 10 ... £1 10
To 1 old horse ... £3
To 1 do ... £3
To 1 Mare and Colt ... £3
To a Crop of Tob: 59 0 at 2 ... £49 4
To 5 Sheep at 5 ... £1 5
To 300 foot of Inch plank at 8 ... £1 5
To 4 Earthen pans ... 2
To 1 Razor and stone ... 1 6
To 10 Glass bottles at 4 ... 3 4
To 1 Broad hoe ... 1 4
To 6 Earthen pots ... 6
To 1 Sword and belt ... 2
To 3 pales and frying tubbs ... 8
To 6 lights of Window Glass at broak ... 2
To 1 Small Looking glass ... 1
To 1 Cop Iron and heaters old ... 2 6
To 1 Cross Cutt ... 5
To a peice of Lumber ... 10
Totale Summe amounts to ... £149 19 11

As witness our hand Seals the day and Year above written
Hon: Powell (Seal)
Wm Ayres (Seal)
Samd: Dickinson
Rich: his R Meedum mark
Edwd: his EH Hardin mark
Walter his W Jenkins mark

Decemr: 6th 1710 — A Nt
of Additional Inventory of the Goods and Chattels of Mr: Thos: Truman of Prince Georges County Decd

(To)

81 To Grind stone ... 3
To Razor ... 1 6
To fifteen thousand one hundred and Eleven l: of Tob: at 12 shillings ... £90 13 4
Appraisers ... £90 17 10

James Green
John Wightle

A Nt Inventory of part the Goods Chattels and Credits of Mary Smith late of Talbot County Gentlewoman deced Taken and Appraised in Money according to Our Warrant so far forth as they are come to Our Knowledge this 26th day of May 1710

Wearing Apparrel
To her Wearing Apparrell ... £10
To 1 Gold Ceni and Locket ... £8
To 1 pair of Gold Earrings 10 drops ... 12
To Gold rings ... £1

Goods in the Inner Room
To 1 bed Bedstid and furniture ... £3 10
To 6 Leather Chairs 1 Chest of drawers 2 ... £4 10
To 2 old Trunks and 1 Coffee Case ... 13
To 1 Chest 4, 12 diaper Napkins 1 table Cloth ... £1 2
To 12 Sugabank Napkins 2 table Cloaths ... £1 5
To 8 old diaper Napkins 2 table Cloaths ... 6
To 3 old Course Sheet 7 1 Bolster old 2 6 ... 10
To 5 pair of Sheets 2 5 1 pillow Cases ... £2 17

To furniture in the Hall room
To 12 good Cain Chairs at ... £3 10
To 1 Cop of Goods from Hatley 3 16 at 25 P Cent Currency ... £4 13

(To)

82 To 1 Red bedstead and furniture at £5 - 10 -

To 2 - 5, 1 table Cover lid £2 - 10 -

To 1 Large Bible 10s & a peck of old books £1 - -

To 1 Looking Glass 8s & a peck of Pastillio ware - 14 -

To a peck of Lice & brimstone ..... 1 - 6

## To the Furniture in the Bleeroom

To 2 Beds bedsteads and furniture £7 - -

To 6 Leather Chairs at 5s £ ..... £1 - 10 -

To 1 old Side Saddle w.th Cover furniture ..... 15 -

## To Furniture in the Hall

To 6 old Leather Chairs at 3s £ ..... 18

To 1 old Table at 5s: one Clock at 7s ..... 15

To a Clock out of Order at ..... £3 - 10 -

To 1 Looking Glass 7s: 1 Rose pillow 10s ..... £1 - 5 -

To 2 pair of Shovels at 3s: 1 Chest w.th Lumber 8s ... 14 -

To 1 Large Chest w.th Bed Lumber in it ... 10 -

To 1 Dozen of Table Knives & forks at ... 5 -

To a pair of Hand Irons and Cockat ... 12 -

To 3 old brass Candle Sticks 1 Snuff Dish & 1 pair of Snuffers ..... 6 -

To 1 Standish & 2 old Looking glasses 1 Shaffel ... 2 -

To 1 pair of Spring tongs and toster ... 1 - 6

To a peck of Lice ..... 1 - 6

## The Furniture in my Kitchen

To 08 old Pewter ..... £2 - 1 -

To 12 p.r of Brass ..... £1 - 10 -

To 1 Dozen of pots at 2s £ ..... £1 - 7 - 10

To 2 Copper pots one Brass Ladle ... 2 -

To 1 Spice Mortar 2s & a pewter toster ... 5 -

To 9 old Irons Coasters 7s 2 - 2 gridirons ... 6 -

To a dish ring and one Carver & Chopping knife ... 3 - 6

To 1 pair of Hair wares 5s: old Iron 2s ... 7 -

To 1 Iron Cock 2 p.r of and Irons ... 18 -

To 1 Chafendish 4 Spider & other Iron ... 5 -

## To Lumber in Negro Slaves

To a bed bedstead 1 old Table and Chest £1 - 10 -

To 2 beds very old & 3 Spinning wheels £ Nils

(To)

82 To one Lain Cask at ... £1 - 15 -

To 3 tun of Cider ~~lid~~ at 1s £ Tun £3 - 00 -

To 10 Small Casques at ... £1 - 10 -

To a hand Mill & Jones chair cloth £1 - 7 -

## To 6 white Servants

To a Serv.t Man Called Sumer field who has 2 years and 11 Months to Serve £7 - -

To 1 Serv.t Woman Called Jennet Anderson who has 2 years and 5 Months .. £4 - 10 -

## To 5 Negro Slaves

To 1 Negro man Called Jn.o old £10 - -

To 1 Negro man Called Tom old £22 -

To 1 Negro woman Called Hester old £6 -

To 1 Young Negro Called Jemmy £20 -

To 1 Negro Called Anne 11 years old £18 -

To 1 Negro Called Peg 15 years old £22 -

To 1 Negro Called Sarah 8 yrs old £15 -

## To Some Lumber part of the Stock

To 1 Small Brass lee Kettle ... 3

To a peck of old Iron at 5s ... 5 -

To 1 Dark Lantorn one [illegible] ... 5 -

To 37 Sheep at 5s £ ... £9 - 5 -

To 5 Yearlings 2 ... £3 -

To 8 Cows and Calves ... £16 -

To 1 Spreading Sow 3 piggs £ ... 10 -

To 25 Small Sow Barrows ... £3 -

To 4 bear Casks Iron hoops ... 8 -

## To Horses Cattle and Lumber

To 1 Parrot lib.d in the Selloor ... 12 -

To 4 bushels of Sault ... 8 -

To 1 old Gun ... 5

To 2 Steers 4 years old 2 d.o 3 yr old £8 -

To 37 two year old Cows and year lings £7 -

To 1 heifer 2 year old £1 -

To 1 pair of plows 1 new Shear Sullies £0 - 10 -

To 1 pacing horse Called Shavour £3 -

To 4 old plow horses ... £1 -

To 720 lb.s at 1s £ lb ... £28 - 0 - 7

(To)

84 To 4 Sheas 6 year old Each 5s — £10 —
To 7 oz of old plate — £26 —
To 1 Tankard and Salver — £11 —
In Corr. Money — £273 — 14 — 2

as one of the Creditors of the
Mary Smithson Deceased
Content with this
Inventory — John Lockerman (Seal)
Robert Perry Benson (Seal)
Mary Smithson Jnr (Seal)
Sol: Clayton Kindlow Clayton Adm. makes oath that the Inventory is just and true according to the Best of knowledge
Wm Finney Kind Nov. 10th 1719 Moreley Collegan

A True and Perfect Inventory of all and singular the Goods and Chattels of Mosley Brian of Queen Anns County deceased taken and Appraised by us the Subscribers being first sworn according to Law this Seventh day of May Anno Domi 1719

To his Wearing Cloaths — £10 — 5 —
To 2 heffers [illegible] old — £2 — 16 — 0
To 1 year [illegible] year — 10 —
To 7 hd [illegible] year old — £7 — 8 —
To 7 do of [illegible] year old — £1 — 19 —
To 1 Sow and piggs — £ — 5 —
To 2 Sheep — £ — 14 —
Sum Totale — £6 — 11 — 0

No Creditors or Sum

Mark Conner (Seal)
Edward Cockey (Seal)

An Inventory of all and singular the Goods and Chattels of Richard Webb late of Talbott County deceased as far as they brought to our Sight or Came to our knowledge as followeth

To his Wearing Cloath Linge and woolling — £6 —
To 1 bed and furniture — £13 — 10 —
To 1 Low bed of flocks — £1 — 5 —

(To)

85 To Seal Trunk 12 1 Small old Leather do — 16 —
To 3 old Chests at 6 — 6d Leather Chairs at 4 — £2 — 2 —
To old Small pocket Compass — 2 — 6
To bed and furniture — £6 —
To Middlem bed & furniture — £4 — 10 —
To 40 lb of Course woolen yarn at 3 — £1 — 10 —
To very old flock bed — 10 —
To Blue rugg and one blanket — £1 — 4 —
To Cross Cut saw 4 p. one lenn: do 10 — £1 — 1 —
To 3 wooden Cotton Chairs truckd: 6 — 6 —
To 2 old Tables at at 2 — 4 —
To 5 1/2 of pewter — £2 — 4 — 7 1/2
To a Small Assort of Earthen ware — 2 —
To 2 Small Stone Jugs — 1 — 6
To 1 Negroe woman Called Anno — £25 —
To 1 little Negroe Child — £5 —
To 1 white Serv. woman Called Mary 4 years — £5 —
To 7 large Steers 7 yr. old Each at £5 10 — £7 —
To 4 4 year old Steers at £2 10 — £10 —
To 1 5 year old Bull at — £1 — 5 —
To 6 Cows and Calves at — £15 —
To 3 heffers and at 2 — £6 —
To 1 Colt — £2 — 5 —
To 4 Yearlings at 6 — £2 — 2 —
To 1 two year old Mare — £4 —
To 1 Gray mare 18 year old & Colt — £31 — 00 —
To 1 Bay mare 11 yr. old & Colt — £2 — 10 —
To 1 Riding horse — £3 —
To 2 Shee one the other at 6 — £6 —
To 10 Barrow of three year old at 6/6 — £3 — 5 —
To 8 Sows 3 year old at 4 — £1 — 12 —
To 10 year old Barrows at 4 — £4 — 00 —
To 4 2 year old Sows at 3 — 12 —
To 6 Sucking Shoats of Mouthsold at 2 — 12 —
To 4 Barrows do do at 2/6 — 10 —

(To)

| | | | |
|---|---|---|---|
| To old Sword & piggs | £ | | 5 |
| To One Large pair of Stillards | | | 15 |
| To 1 Small pair do | | | 6 |
| To 1 Small Looking Glass | | | 2 |
| To 1 Course pair of Sheets | | | 10 |
| To 1 fine Sheet | | | 8 |
| To 1 Diaper table Cloth old | | | 5 |
| To 9 Diaper Napkins 3/4 Course Linning do | | | 12 |
| To 3 Course Towels & pillobees | | | 6 |
| To 1 old mans Saddle & furniture | £ | 1 | |
| To 19 yd: of Course Crape at at 12 d ff | £ | 19 | |
| To 4 old hose belts at 12 d ff | | | 8 |
| To 3 old Silk handkerchiefs | | | 4 |
| To 1 Beaver hat and perriwigg | £ | 1 | 10 |
| To 9 9 Cloc: at 10 ff hundred | £ | 9 | 9 |
| To 1 Razor and horse | | | 5 |
| To 4 pair of Steel buckles | £ | 1 | |
| To 1 Piece of bogths | £ | 1 | |
| To 4 Rec hooks at 8 d ff | | | 2 8 |
| To 10 lb of old pewter at 4 d ff | | | 4 3 |
| To 1 Hand [illegible] | | | 4 6 |
| To 1 Small Squatter Auger | | | 1 |
| To 1 knife and fork 4 d 2 butcher knives | | | 8 |
| To 1 [illegible] Handle knife & fork | | | 1 6 |
| To 76 d: of pot iron at 2 d ff | | | 12 |
| To a pair of Carpenters old tools | £ | 1 | |
| To 3 Indefarm hilling hoes at 8 d ff | | | 2 |
| To 4 old Corn cut Weeding hoes at 4 d ff | | | 1 |
| To 1 old broken Grubbing hoes | | | 4 |
| To 2 old Paling axes | | | 2 |
| To 1 old Gun [illegible] one better do: at 16 | £ | 1 | 6 |
| To 35 bushels of wheat at 3 d ff | £ | 5 | 5 |
| To a Small Skillet and frame | | | 2 |
| To 1 old brass kettle to 36 lb at 12 d ff | £ | 1 | 16 6 |
| To 2 = 50 Gallon Casques at 4 6 d | | | 9 |
| To 2 = 15 do: at 2/6 d one 10 do at 1/6 d | | | 6 6 |
| To 2 = 3 Gallon Cagg | | | 4 |
| To 1 Small powdering Tubb | | | 1 6 |
| To 2 old Sifters | | | 1 6 |

(Fo)



| | | | |
|---|---|---|---|
| To a peck of Tin Ware | | | 6 |
| To 7 bushels of Salt at 2 d ff | | | 14 |
| To 1 hand Mill old | £ | 1 | |
| To 1 brass Candlestick one Iron do | | | 2 |
| To 1 old pair of bellows and one old Lanthorn | | | 3 9 |
| To 1 pair of horse fleams | | | 6 |
| To Cash | £ | 3 | 0 0 |
| To 1 old Woolen wheel | | | 4 |
| To 4 Iron hoops for Cart wheel | | | 4 |
| To 1 Ring for a Mall | | | 2 |
| To 1 pair of Iron Spanuels | | | 2 6 |
| To 2 frying pans at 2 d ff one do: 1/6 | | | 6 6 |
| To 1 Barrow plow and Iron | £ | 1 | |
| To 1 old wood plow and Irons worn out | | | 4 6 |
| To 1 Iron Spit | | | 5 |
| To 4 Small sides of leather at 3/6 | | | 14 |
| To 1 old Linning Spinning wheel | | | 5 |
| To a peck of old Collowes & hames | | | 6 |
| To 1 Large Gridiron | | | 7 |
| To 1 Iron pestle 2/6 a Mortar & pestle 4/6 | | | 7 |
| To a pair of Money Scales | | | 10 |
| To 1 flax hackle | | | 2 |
| To 1 Small box Iron Shears | | | 2 6 |
| To 30 Gallon Casque | | | 3 0 |
| To 1 do 10 gallon do | | | 1 6 |
| To 6 Drinking Glasses at 3 d ff | | | 1 3 |
| To 2 Cruetts 1 3 d | | | 6 |
| To 1 Carpenters Square | | | 2 6 |
| To 4 Earthen Jugg at 2 d ff 1 Jan 3 | | | 11 |
| To 1 Buck Skin 4/6 one Deer Skin 1/6 | | | 6 |
| To 1 Warming pan | | | 6 |
| To 26 3/4 ff shot at 2 d ff | | | 3 11 1/2 |
| To 1 1/2 ff Gunpowder at 10 d ff | | | 1 8 |

(Fo)

88 To 45 ℔ Lining Jean at 12d ℔ ..... 4 6
To 1 old pair of Spatterdashes ..... 1
To 1 Good Belt 2/6 & a pair of old Shizors 6d ..... 3
To 1 Large Brush ..... 1 6
To 1 hive of bees ..... 6
To 2 Gallons of Molasses at 18d ℔ ..... 3
To a Peck of Small habberdashery ..... 2
To half ℔ of Sugar loaf ..... 6
To house Cele ..... 2
To 1000 lb. due to the Estate at 18d ℔ hundred ..... £4 3 4
To a peck of old Lumber ..... 2 6
To 2 Pair of Mens Shoes at 3/6 ℔ ..... 7
To 1 old Furnace and Small Plates ..... 8
To a brand Iron ..... 1 6

£189 15 9

These are to Certify you that we have hereunto Appraised the Goods Chattels of Richd. Dudley late of Talbott Cty. deceased as far as they Came to our Sight or were to our Knowledge Appraised in Money according to the Best of our knowledge Given under our hands and Seals this 28 day of September in the Year one thousand seven hundred and Nineteen

Elizabeth Inears
Richd. Dudley
Tho. Dudley

Thom: Edmondson (Seal)
John Stevens (Seal)

Maryland ss June 29th 1719

An Inventory of all and Singular the Goods Chattels Debts and Credits of James Taylor late of Talbott County deceased Sing.

| | |
|---|---|
| ale his Wearing Apparell ..... | £7 10 |
| Cash ..... | 1 3 4 |
| 1 Bed tick 7 yds wide ..... | 1 |
| 14 yards of bed ticking 14/2 yd d.o. | 18 |
| 20 yds Dowlas d 2/ ..... | 2 |
| 13 yds do ..... | 13 |

(1)

91 11 yds of garlic 2d/p ..... £1 7 6
26 yds of Irish Linen d 1/3 ..... 1 12 6
17 yards of Brown Linen at 8/10 ..... 11 2
15 yards of Brown Sheeting at 1/6 ..... 1 2 6
10 yards of Kenting at 2/ ..... 15
To 1 ps linen qt 19 yards 14/3 - 3 Cy d £3 0 3
Lenea: 2/14 ..... 5 4 3
14 yards Cork 15/2 Muslin 3/ 8 9 £2 3 11
8 yds Kersey £1 10 10 yd Ticking 15 ..... £1 7
11 yd Detect at 1 3 - 8/2 yd Shalloon 18/9 ..... £1 15 9
2 C 1/2 yd durays 1/8 ..... 2 1 2
18 yards Sagolin d 1/6 ..... 1 7
4 3/4 yards Plaid 4/9 and 7 yards Country Cloath 8/2 ..... 12 11
6 1/4 of Mohare Some Dammified ..... 1 17 6
8 Ivory Combs and 3 Horn Combs ..... 8 6
2 1/2 pound of white & brown thread 10 2/ pound Cott: Do 4 6 ..... 14 6
1 pair of Short & pair of Gloves 1/6 ..... 5
1 oz of Sewing Silk 1/6 and Silk handkerchiefs 3 ..... 4 6
6 dozen of white thread buttons 1/3 p dozen Course mixt do 7 6 ..... 8 6
2 Small Looking Glasses & 1 pocket do ..... 16
1 p: Shoemakers thread 1/6 & down skin dressed 3/ ..... 4 6
4 yards of Cadiz and 3 yds of Farrelling ..... 1
1 feather bed furniture and bedstead ..... £10
1 Walnut Table frame & 1 large Chest 15 ..... £1 15
1 Small Deal Chest 8/6 & walnut Chest 48 lb 12/6 ..... 1 6
2 Small Trunks 1 Small box 13/4 and Warming pan 12/ ..... 1 5
3 Carolin a hats ..... 15
To 3 Silver spoons and 2 dram Cups & 2 troy weights ..... £2
Elwood an Chair and 2 side bottom do ..... 15
1 pair of saddle bags & 1 ℔ w: and Scales ..... 1
1 pound powder 1 q. shot & 1 ℔ lead ..... 9
10 broad hoes 1 grubing do & 1 narrow do ..... 1 10
78 Nailes at 5d ℔ ..... 12 12 6

(2)

90

40 Tallow, Rendered 13/4 & 8 Tails 3/4 ..... 16 8

9 beer Casks & 1 dozen of Glass bottles 3/ ... 9 —

1 Suit Curtains and Valens, Linsey woolsey ... £5 0

2 table Cloths & Napkins 13/ 6 4 long 35/ ... 18 —

26 foot Window Glass 15/2 & 1 Small Old Table 3/ ... 18 2

2 box Knives 16 box and Tongues and Dust powder ... 1 6

1 feather bed and furniture & bedstead £7 10

1 Truckle bedstead, bed Bolster Rugg & 1 of Sheets & 1 spare of Blankets ... £4 10

1 Rugg 3 blankets 1 of Sheets & 4 pillows Case ... £4 18 6

2 Small old Chests ... 12

1 Old Foarming plane 1 old Smoothing Iron ... 3

1 old Gun Shott Bagg and Horne ... 1

1 Sierce 3 Sifters 5/ & 1 old Lin. which belonged to Do 13 ... 18

2 pare of old wool Cards 1 of flow Do & old hackle ... 5

1 old Farrow Plow and 2 wading Do & Irons & furniture ... £

Old Sadles 2 and bridles & 2 old pads ... 1

2 Broad hoes & 2 Narrow Do & 3 Narrow hoes ... 11

1 Grind Stone 2/ and 2 old frying pans 4/ ... 7

20 hogs 2 years old ... £6

2 Do 4 years old 1 & 4 Do 3 years old £4 12 ... £4 12

4 Breeding Sows 4 years old ... £4

10 pigs at Sow & 2 Males ... £1 10

6 Steers £1 1 2 6 Cows at 2/6 £ 10 3 10 5½ ... £4 18 5½

100 dried Beef at 2½ £ ... 1 10 10

2 Cwt 1½ 106 at 10 £ hundred ... £3 3 5½

57 Feathers £2 7 & 12 Do at John Stevens 12 ... £2 9

12 Barrels of Indian Corne Do £5

3 Sheep at £1 1 Sundram Milch £1 3 ... £2 0 6

3 Side leather 7/6 ...

20 Falcons of Clubber 15 ... 15

(3)

91

3 pare of Hooks and hinges 1 of Gunnetts of 12 5 ... 5 —

3 pare of dove tailes 1/6 & 1 drawing knife and 1 Narrow Chizzel ... 4 6

1 pare of Taylors Sheers & 1 Small Square ... 1 6

5 lubbers & 1 Cockell ... 1 1 —

1 Tub 2 barrels & 5 Runlets a little Casque ... 1 5 —

2 Dry Casks and 1 pitch fork ... 9 —

1 parcell Shoemakers tools and Seat ... 11 —

1 horse Bell & Collar 4 & 3 old Bags 4/6 ... 8 6

3 pailes 3 piggins 3 trays 12 bowles 1 Lin Bushels 1 Peck 1 noggin 1 Tubb 1 washing tubb ... 1 5 6

2 dozen Glasses Small and great ... 7 6

500 ft Pipe staves at 15 £ hundred ... 1 15 —

4 Chamber potts 2/6 Jugs 1:4 pott 2/6 5 plates 2 Stone Cuppe 1/6 ... 7 10

1 old Canoe ... 8 —

1 Servt woman 2 yrs 4 months to Serve £6 —

6 Reap hooks 4/6 & 1 brooke 1/6 and 1 hoe old Sythes 1/2 ... 8 —

1 bed pan ... 6 —

1 Old Spade 3 Sa parcell of Jopes 3 ... 6 —

26 pewter 2 10 & 1 Old 2 ... 19 8

1 Doz plates 15 & porringers & Salts ... 6 —

1 mortar pot & 4 pewter Ladles 15 ... 1 1 6

2 Old Tenters & 1 large Candlestick ... 2 9 6

2 Chamber pots 6 50 worles 6 a 15 ... 18 9

6½ wool & 4½ worsted Old Cribbe ... 0

2 Shuffleboards ... 10 0

3 Small beds for Servants for Coverings ... 1 0

1 undressed Deer Skin 2 1 Pair of Cross saw 7 ... 9 0

1 Small Old Carpenters Tools ... 1

1 Pail of Coopers Do 12 1 of whipping ... 19

4 four year Old Steers 10 and 5 £ 20 ... £20

1 2 year old Do £5 1 1½ year old Bull £4 10 ... £9 15 —

4 Cows and Calves 9 £6 & 10 Bonny Calves £10 10 ... £19 10

4 Year lings 3 1 heifer 3 yr old at £5 ... £4 5 —

1 Young horse 5 £ 2 pair of horses 5 £ ... £10

1 old Mare 3 £ 1 2 year old Colt 2 £ ... £5

Iron hots and hot hooks 9 196 at 3 ... 2 9 —

59 Iron coare ... £3

30 old Grass £1 10 1 Iron Grass Cock 1/ ... 1 11 —

10 Tin funnels 2 Small funnels ... 12 —

1 Cart & 1 pare old wheels Saddle strings & harness 1 pair old traces & bridles ... 2 —

1 Negro man called Jemmy ... £40 —

1 Do called Jack ... £30

(11)

92

11 old Race hides damnified ..... 1.. 2..
4 hives of bees 1£ 4 11 17s old Iron 2 ... 1.. 6
a peck of Lumber ..... 2.. 6
1 pare of old Stilards & 2 pare of Pothook 10..
2 pare Smale d° & 2 Markin Iron ... 12..
10 Gallons Malcasow at 12d ..... 1..
3 bushels of wheat & Tillidge ... 1.. 5..
1 pare of Spitt boots & Cantlow ... 2.. 6
6 1/2 lb of Indio ..... 2
To a pr of tapes ..... 10
To Shirt buckle and Taylors thimble ... 1.. 3
Falls 18 s

We who are the £300.. 23 4

Subscribers hereunto do certifye that we have appraised all and singular the Goods Chattels Rights and Credits of James Taylor late of the aforesd County deced so far forth as is come to our Sight & knowledge which doth Amount to the Sume of three hundred pounds and 2 pence 3/4 curr. Money as Witness our hands and Seales this 30th day of June Anno Domi 1719

Thos. Taylor (Seal)
Wm Harrison (Seal)

An Inventory of the Goods and Chattels of James Mackins Deced Appraised by Robt Philips and Michael Acley both Sworn Appraisers Sept: 23: day 1719

P: Marcis Cady

1 pare of Smith Vice ..... £1..
1 pare of Smith Belows ..... 16..
a peck of old Iron ..... 6..
3 old Cows and 2 young Cows ..... 3..

(2)

2 two year old Heifers and one young steer £2..
2 Yearling ..... 1..
1 Mare and two Colts ..... 1.. 10..
1 old horse ..... 1.. 2..
1 old Suit of horse Harris ..... 6..
2 old bridles and one horse collig ..... 2..
1 old broken Gun and one hand saw ..... 3.. 6
1 Smale Iron pot and 1 frying pan ..... 5.. 1
9 pewter tankard one ald Dish & old Bason .. 4..
1 pare of Shoe boots ..... 10.. 4
2 pare of new Shoes & one pare of old ..... 6.. 6
2 pare of North ontum woosted hose } ..... 5.. 6
5 pare of Yearn d° }
1 Hat ..... 3..
1 Sarge frock and one ticken Westcoat & 2 pare of breches ..... £2..
1 old Drugett frock and Westcoat & a pare of breches ..... £1..
7 yds of flanning ..... 4.. 10
14 yards of Cotton bare at 11d p yd ..... 1.. 8
9 yds of Sloth Cloath at 10d p yd ..... 7.. 6
7 yd: of Crism Grys at 5d p yd ..... 2.. 11
Bedticken and Coffer tickin ..... 1..
1 pare of Worsted Bad Blankitts ..... 3..
1 pare of old Leather Breches ..... 4..
7 yd: of Garline & 2 old Silk Handkerchiefs & a bag ..... 3.. 0
1 Silk Handkerchief and 1 pare of Glovs and 2 old Neckcloaths ..... 3.. 6
1 old Shirt and 5 old Sheets ..... 11.. 6
1 Ink horn and 1 Comb and Case ..... 1..
1 old bible and other old Books & ounce of thread ..... 2.. 8
1 old bed & old blanket and Rugg worn out £1.. 10..
1 Smale old trunk & 1/2 lb of Shomakers thread & a dozen & 1/2 Metal Buttons ..... 2.. 6
1 Negroe Lad ..... £19..
1 White Serv. Lad ..... 6..

(1)

| | | |
|---|---|---|
| 14 1 Wooden & One Glass Cruid & Thimble | 1 | 1 |
| 2 old Saddles and 1 Pillion Cloath | 12 | |
| 1 old Leather Apron 1 old Riding Coat | 9 | 6 |
| a Peck of Lumber at | 5 | |
| 2 Female Deer Skins | 4 | |
| 1 Chest hat and One Earthen Jugg | 1 | 6 |
| 1 old Chest and One old Bed Cord | 4 | |
| 3 old Sorrs tho early Seven pigs & Shoats | 2 | 6 |
| | £19 | 18 |

Errors Excepted

Rob: Phillips (Seal)

his
Michael ✗ Rarley
Mark

William Scorle

Dare Cos: Tho: Smith

Sworn 4 5 1719

Mrs Anne Eliza Potts

Exd Admr of James Nice Skin and
of the Inventory according to
Instructions Sent me Directed which is
received by me

John Barker Depty Candy

A Just and true Inventory of all the
Goods and Chattels of or belonging to John
Boone of Dorchester County Deceased

| | | |
|---|---|---|
| To 5 Barrows at 10 ffs | 2 | 10 |
| 1 Sows at 8 ffs | 1 | 12 |
| 14 Shoats at 3 ffs | 2 | 2 |
| 1 Cow and Calf at | 2 | |
| 9 D° at | 17 | 4 |
| 5 heifers at 20 | 5 | |
| 1 Steer a gouged & yearling | 1 | 5 |
| 6 Yearlings at | 2 | 10 |
| 8 head of Sheep at 7 ffs | 2 | 16 |
| 1 feather bed & bolster 10 & 5 lb the feathers 45 pounds | 1 | 16 |

(1)

| | | |
|---|---|---|
| 95 1 D° 10 26 at 10 ffs pound | 16 | 8 |
| 1 Gord of Powder 10 | 5 | |
| 1 Bunlet of Shot 10 30 | 2 | 6 |
| 10 small Caps & 2 old Blankets | 2 | 6 |
| 1 old Blanket & 1 old bedtick | 2 | 6 |
| 1 bed and Bolster 10 7½ feathers | 2 | 10 |
| 1 pair of Blankets at | 4 | |
| 1 Rugg | 9 | |
| 1 bed and bolster 15 53 pound | 2 | 10 |
| 2 old Blankets | 4 | |
| 1 old Rugg at | 8 | |
| 1 horse Robin at | 6 | |
| 1 Young D° at | 2 | |
| 1 Grey mare | 1 | 10 |
| 1 Mare | 3 | 10 |
| 1 Boom man Servant at | 7 | 10 |
| 40 of old pewter at 5 ffs | 16 | 8 |
| 1 Bell Mettle Morter & pestle at | 4 | |
| 1 Small brass D° 10 & pestle at | 2 | |
| 12 pewter Spoons | 1 | |
| 3 Iron pots at | 12 | |
| 10 bushels of Salt at | 1 | |
| 1 pewter Chamber pot | 6 | |
| 1 Chafendish & fender & old Iron | 2 | |
| 2 Broad hoes at | 2 | 6 |
| 2 frying pans at | 3 | |
| 1 Stone Jarr at | 1 | |
| 12 Glass bottles at | 2 | |
| 1 Large D° at | 4 | |
| 1 Large Earthen Jugg at | 1 | 6 |
| 2 Small D° at | 6 | |
| 2 Pewter pailes at | 2 | |
| 2 D° at | 2 | |
| 1 pair of Steelyards at | 2 | |
| 1 Small pair of D° at | 4 | |
| 1 Cow Ironskeeters | 1 | 6 |
| 4 Tin funnels at | 8 | |
| 1 Earthen Skeen at | 2 | 6 |
| 1 Glass Jugg at | 2 | |
| 6 leather Chairs at 3/6 | £1 | 1 |

(2)

| | |
|---|---|
| 9 Pod Tables at [illegible] | 6 |
| 3 Chests at | 10 |
| 1 Small Trunke at | 2 |
| 1 ffl. holes Boots at | 5 |
| 2 Saddles | 12 |
| 1 Small looking Glass | 1 |
| 1 Broad Axe at | 1 6 |
| his Waxing Cloaths at | 1 2 |
| 1 Linin bagg and 1 Waltett | 6 |
| 2 Razors at | 1 6 |
| 2 Inkhorns & Drum hooks | 1 |
| 2 horns a Shott Bagg and 1 Brush | 6 |
| 1 Common Book at | 2 6 |
| 2 bridles rains at | 1 |
| 3 Drum lines at | 3 |
| 2 Brass Candle Sticks and Snuffers | 1 6 |
| 1 Iron hefftle at | 2 6 |
| 2 Reap hooks, Sickles 1 Spare tongs | 2 6 |
| 1 Spare of Iron [illegible] Cutting Knifes & Chisselle | 2 6 |
| 9 Milk pans at | 1 6 |
| 4 Earthen pots at [illegible] | 1 8 |
| 1 Spare of Cart hooks and 1 Saw at | 1 |
| 1 Plow at | 10 |
| 1 bridle at | 6 |
| 1 Plow at | 6 |
| 1 ffl. horse harness at | 10 |
| 1 Large boat and Grappling with Sails £ [illegible] | |
| 1 Coppers Joyner at | 1 |
| 1 Woolen Wheel at | 1 6 |
| 4 pound of Gunn at | 3 4 |
| 3 Guns 2 old ones at | 15 |
| 3 Cwts of lead at | 1 1 |
| 1 old Small brass Skillet at | 6 |
| | £81 8 |

(These)

97 These Goods were appraised the 6th day of April 1719 by John Rawlings & Charles Baker

Charles Baker (Seal)
John Rawlings (Seal)

An Additionale Inventory of the Goods and Chattels of Mrs. Sarah Harbert late of Charles County deed Appraised by us the Subscribers

| | | |
|---|---|---|
| | £ | s. d. |
| 14 Barrows 2 & 1/2 years old at 9 ffl. | 6 | 6 |
| 17 do 1/2 years old at 5 ffl. | 4 | 5 |
| 10 do 9 Months old at 4 ffl. | 2 | |
| 11 Sows & 19 Shoats at 2/6 | 5 | 11 |
| part of Shalop and flat | 15 | |
| 6 Bushels of Wheat at 3/6 ffl. | 1 | 1 |
| 11 Bushels of Oats at 1/6 ffl. | | 17 4 |
| 2 Mares and 1 Yearling Colt | 3 | 10 |
| 129 1/2 barrels of Indian Corn at 8/4 | £50 | 4 2 |
| | £78 | 10 11 |

Taken this 8th day of Jul 1719

Witness Dunk and Sarah Beale

Nov. 13th 1719 Joh. Nale Sen

Joseph Douglass & [illegible] Sarah Harbert makes oath that he knows no more goods or Chattels of the deed Saves a Brigantine which is worth three hundred

Sworne before me

Wm Dammon Reg

These may Certifie that we the Subscribers have of the Estate of Mrs Sarah Harbert deed Present the within Appraisement to be approved thereof a Witness our hands

Geo. Dent Douglas Gaither

98

September 22 1719

An Inventory of all and singular the Goods Chattels & Lands & Tenements late of Talbott County deceased as followeth

| | | | |
|---|---|---|---|
| To his wearing Apparell | £4 | 10 | |
| To 1 old horse 1-10, to 1 old Mare 1/ | 2 | 10 | |
| To 1 4 year old Mare | 1 | 5 | |
| To 11 head of Cattle old and Young | 11 | 15 | |
| To 3 head of young hogs 3/ 1 to 3 Sows & Young 18 | 1 | 7 | |
| To a Peele of Carpenters tools | 1 | 15 | |
| To 1 old bed and 1 Rug and two old Blankett | | 12 | |
| To old Table 10s To Pouce Cubart 10s | 1 | | |
| To 1 Iron pot 10 26 at 7d | | 7 | 6 |
| To 1 pot rack and Spitt | | 11 | |
| To 8 putter at 4d | | 2 | 8 |
| To a Peele of old broken do | | 4 | |
| To a Peele of old wooden Lumber | | 10 | |
| To old Hagger | | 5 | |
| To 1 old Bible and old Grammer | | 2 | 6 |
| To Peele of old Table Lining | | 5 | |
| To old Looking Glass and 1 old frying pan | | 3 | |
| To 18 hundred pis of tob. rec at 6d | 5 | 8 | |
| | £32 | 15 | 8 |

Appraised by us the Subscribers

Mem. The above 1800 lbs tob was paid to the Lord in the year 1692.

Thos Emerson (Seal)
Thos Bozman (Seal)

A True Inventory of all and singular the Goods Chattels and Credits of Thomas Bruff Deceased praised the 9 Day of June 1718 by Chas Hughes and Gover Lookermans as followeth Imp. To 1 old Woman Negroe £12
To 1 Negroe Girle 25
To 2 old Hoes 9
To 1 Coat 10s To old Sailes Rigin 7 10

(Vol)

To 5 Indifferent feather beds & bolsters £5
To 1 old D. 1: To 2 Good rugs 1-15 2 15
To 2 old Rugs 5/ To 4 blanketts 10 15
To 4 pares of Course Sheets 1 4
To 1 Coverlead 3: To 4 pillows 8 11
To 2 Great Chests 15
To 3 Small Ditto 3 To 1 Great D. 10 1 7
To 1½ dozen of flagg bottom Chairs 1 16
To 2 Small painted Trunks 4 6
To 2 old Looking Glasses 17
To 6 Old Brass Candle Sticks 4
To 1 Warming pann 12
To 3 old Middling Iron Potts 15
To 4 pair of old Steelyards 10
To Diaper Table Cloath & dozen of Napkins 1 6
To Diaper Towels 2 6
To 6 pewter Dishes & 1½ Dozen of plates
To 4 pewter basons & 1 do at 8d 1
To 1 pewter Lamp & 1 pewter Candle Cups
1 Doz of spoons
To 1 frying pan 1 6
To 4 old Corn Lanseights 2 6
To 9 old Pickters and Ladles
Carlisle
To 1 Brass Skillett & 1 do 1 Sewlo do 7
To 1 Bell metle Mortar & pestle 1 6
To 1 old brass Kettle 2 6
To old Gunn 10 To old bridle & Saddle 1 10
To old Dripping pan and Spitt 3 6
To 1 pair of old hand Irons & Crane 9
To old Cross Cutt Saw 3
To old Whip Saw and hand Saw 10
To 1 old Carte & wheels & harness 9
To 1 Steer of 5 years old 1 10
To 1 do of 3 years old 1
To 1 do of 2 years old 10
To 1 Cow and Yearling 1 5
To 4 Cows & 4 old Steers 2
To 1 Doz Course Napkins & Towells 0 06
To 3 yd Broad Cloath 1 1
To 6 yd Strip Holland 18
To Grind Stone 3
To wearing Apparell 1 10
£81 7 6

100

We the undersigned as Greatest Creditor made no Objection to the Above Study not Knowing the Quality of the things Appraised

Charles Carroll

Mary Bloomer Ruth

We the Subscribers have Appraised the Estate of the aforesaid Thos. Brett Deceased according to the above Study as farr forth as it was brought to our Sight or Knowledge

In Testimony whereof we have hereunto Sett our hands and Seales this day and year above written

Ro: Muse (Seal)

Goodr. Lockerman (Seal)

An additional Inventory of the Goods Chattels and Credits of Michael Rinsle late [illegible] County deceased taken and [illegible] in Money this 2: day of July 1716 [illegible] the praiseory [illegible] and Sworne whose Names are hundorlowritten viz.

To the Crop of 106 on the Plantation and unsold 262 at 1/ [illegible] £26 [illegible]

To Money in the hands of Mr. Jas. Loyd 9 - 7 - 6

To 106 in the hands of Rog. Hunter 546

To 106 rec. of John Dacosh 560

1104 4 - 12 -

£40 - 1 - 3

Tho: Atkins (Seal)

James Dalsons (Seal)

101

Maryland ss

An Inventory of the Goods and Chattles of Isabella Dryden late of Charles County deced Appraised by the Subscribers hereof 6th day of July 1719

3 feather Beds with furniture 3/ and 3 flock Beds with do 27 - 10 - 11 - 10 -

3 table Cloaths & 15 Napkins 7/6 13 - 6

3 towels 1/6 & Pulcas Bars 2/ 4 -

18 Yds of Luisin 14/4 & 2 bags 4/ 18 - 4

2 Qrs & 15 Shirts at 18 3 -

1 Suit of Woomans Woaring Apparell 7 - 10 -

1 Small Gold Cop w.th Thread lace & c.ra 5/ 1 Qr. of Sizors & 1 lancet 6 -

2 Qr. of Ruthomany Shoes 4/ ab. 2 Qr. Paper 3/ 7 - 4

4 bed steads 20/ 1 old Qr. Chest of Drawers & cloth 16/ 1 - 16 -

1 Ba Scrop w.th Scales & weights 15/ 1 Close Stool Case 5 1 -

4 Chairs 2 a 2 Brass 3/ 1 Looking Glass do 2/6 1 - 18 - 6

2 Qr. of Glass Stone & Earthen ware 1 - 2 -

16 old Books 8/ 4 3/ of Pewter & Brass 9 - 3 - 7 1/2 27 - 7 1/2

1 Qr. of Brass Candle sticks a tin funnel 1 Scrapan & 1 Pewter Chamber pot 6 -

4 Iron pots 20/ 1 Qr. Skillet & Skimer 3/6 1 - 3 - 6

2 frying pans 2/6 1 Gridd Iron 2/6 2 Bacon & for 2/6 7 - 6

1 pot rack & 2 Qr. of pot hooks 3/ 1 Qr. tongs 1/6 1 - 4 - 6

1 Cop Iron and heater 2/6 1 Spit 2/6 Chafing dish 1/6 6 - 6

1 Chopping Knife & Iron pestle 2/6 Brass Mortar and pestle 5 - 6

2 Ridles 3/ 1 Pewter Looking Glass 1 6 -

2 Qr. of Sheep Shears & 1 Brand 2 - 6

3 old tables 12/ 1 old Carpet 1/ 1 Cupboard 10/ 1 - 3 -

8 old Chairs 5/6 1 Set wedges 2 augers 1 hand Saw 11 -

9 Bushels of Salt 18/ 1 Grind Stone 1/ 19 -

(Seven)

102 1 Serv.t Woman 2 year & 9 Months to Serve 5 0

5 Cows and Calves £10 1 Cow & 3 yearlings £3 13

14 year old Steer 30/ 2/ 2 year old & 1 d.o heifer 1 10

Old horse 30/ 1 yearling d.o 10/ 12 year old Mare 20/ 3

30 head of hogs at 6/ Each 9

in Cash pleas 3 17

a Peck of Pumkin 10

1 Serv.t Man a Boy 3 years to Serve 8

Appraised the day and year above written by us

John Beale
John King

We the Subscribers being some of the Greatest Creditors Approve of the above Appraisement

Danl. Jenifer
Geo. Elgin

I the Subscriber being the Heirest of Kin d.o Approves of the above Appraisement

Matthew Breding

5½ Sides.

Queen Anne's County } A True and Perfect Inventory
Maryland } of all and Singular the goods and Chattels Rights and Credits which were of Christ.r Gould late of St. Louis ~~parish~~ deceased taken the first day of April Anno Domini 1719 by

| | |
|---|---|
| To Cash | 3 5 |
| Plate | 11 |
| Wearing Apparell | 3 13 6 |
| 3 old Cane Chairs & 5 leather d.o | 10 |
| 2 feather Beds w.th some old Furniture | 6 |
| 1 old d.o | 1 10 |
| 4 feathers | 1 9 2 |
| 1 old Chest | 10 |

(3)

103 3 Chests 4 & 4 older d.o 14/ 6 £2 6

3 bacons & 2 old brooms and a pickled Dorks 15

7¼ of Pewter 2 15 6

29 of older d.o 11 & 4 old d.o 7 1 3 11

Earthen Ware

Pickles & Glass ware 12 6

Some brass lackquer & 2 small chafing dishes & pipes 11 6

5 Small Pewters and Looking Glasses 2 10

Pr. of small old Stilliards and a table 11

2 old Guns and one old Saddle 14

1 old bushel & 22½ of Wool 10

2 old Spids 3

a Peck of Sheep Carpenters tools 1

a Peck of Joiners d.o old 3 10

2 pots w.th 9 1 0 4

3 Cows & 4 Steers 4 year old £14

1 5 year old Bulls & 1 3 year old Ditto 2

1 2 year old Ditto 2 4 1/24

1 year old Steer 10

6 Sows and 17 pigs 3 & 4 Barrows £5

15 year old d.o £4 10

4 Suckles d.o 10

1 old bar Iron and heaters & Goose Yard

Carr Cows and Sheep Sheers & old 1 6

17 Sheep £1 11 6

a Mare and 2 year old Colt £5

1 old Gelding 2

2 old razors 1

1 Earthen bottle 4 Powder & 3 Shott 3

1 old tenn.r Saw and one whip d.o 3

1 Ps Bushels Salt Bold & Sifters & 2 old linen wheels 5 11 6

2 old woolen wheels 2 old Ryder Cogues 11 6

1 Dripping pan & Adds and 1 Earthen Jarr & old 6 6

6 Iron wedges 12 & of old Iron 16 2

(4)

104 A Parcel of files and Smalles Compasses old .... 4 6
a Parcel of hinges & 2 two foot rules old .... 4 —
2 old frying pans and 1 old Iron ladle and pottle & 2 falcing axes also old .... — 6
1 hand Mill stone .... 5 —
16 20:10 Scales & 4 p. 20 .... 10 10
1 Smalles Coat .... 2 —
" Lumber .... 1 —
Wm. Wm. Planwiles Acct. .... 12
Mr. Philip Pile 500 lb. at .... 2 2 6
Mrs. Croft 1400 lb. d. .... 8 16 —
To a Mare and Colt .... 3 10 —
To a Mare .... 3 10 —
To a Parcel of hoofs and Lines .... 1 6
£97 14 7

Jno. his ✗ mark F B Boulton — August Thompson (Seal)
John Stackett (Seal)
Dan. DB Boulton — two of the Greatest Creditors
Jno. Stackett — two of the
Jno. his ✗ mark F B Boulton — Grealest Creditors

A true Inventory of all the Goods and Chattles of the late deced Newton Barber of Queen Annes County Appraised in Current Money of this Province by us Trustam Thomas and Robt. Toulton this Eighteenth day of May Anno Dom. 1719

John wearing Cloaths and Coat and Breches and all Pacquett .... 00 10 —
To 1 pair of half worn shoes & pair of half worn Stockins .... 5 —
To 1 pair of Shoes .... 4 6
To 1 silver horse .... £4 —
To 2 young horses two Croakes .... 5 —
To 1 old Mare .... 15 —

(To)

105 To 1 year old horse Colt .... 15 —
To 3 Cows and Calves at £6 p. peice .... 6 15 —
To 2 old Cows at 40s. p. peice .... £4 —
To 2 heifers 2 year old at 25s. p. peice .... 2 10 —
To 6 Hogs Young and old .... 1 12 —
To 1 old filled bed & Cattailes 1 rugg 2 blankets at £5 —
To d°. .... 15 —
To old Iron shot a hole in it .... 5 4
To old shot 18 at 3 p. lb. .... 4 6
To 2 pewter dishes 5 lb. at 12d. p. .... 5 —
To 6 old pewter at 7d. p. pound .... 3 6
To Tailors Goose and Sheers .... 2 —
To 1 Turkish pans at 3s. p. .... 1 —
To old horse Bells .... 1 —
To 1 old Cog Iron .... 1 —
To old spad hoeph .... 6
To 2 old frying pans .... 1 6
To 2 old Chests .... 6
To old Table .... 1 —
To 1 wooling Spinning wheels & 1 reel .... 5 —
To 14 lb. of wool at 3 p. lb. .... 3 6
To 1 Smalles of old plow Chains .... 6
To 45 lb. of Iron at 1 p. lb. .... 3 9
To 1 poudering Tubb .... 7 —
To a Parcel of old Lumber .... 4 6
To 1 old Chest .... 6
To 2 old Sifters & 1 Dutch skiggon .... 1 6
To 4658 lb. of tob. at 1 p. lb. .... 19 8 2
£51 3 3

Trustam Thomas (Seal)
Robt. Toulton (Seal)

Thomas Edenington } Relations
Alex A Conerton }

John Sigram Senr } Creditors
Norton Shadbolt }

106

An Inventory of the Goods and Chattels of Richard Freeborn late deced of Baltimore County

| | | | |
|---|---|---|---|
| To 11 ½ of New pewter | | 15 | — |
| To 25 ½ of old pewter | | 12 | 9 |
| To old plate | 2 | 6 | 1 |
| To Suit of Mens wearing apparel | 1 | 16 | — |
| To some old wearing apparel | | 10 | — |
| To 4 Shirts | | 1 | 8 |
| To 3 pair of Linning Breches & 1 old Jacket | | 6 | — |
| To 5 Napkins 3 table Cloaths & 2 towels | | 8 | 4 |
| To 2 pound and a half of yarn | | 3 | 9 |
| To 1 Gun | | 12 | — |
| To 36 yd of Country Cloaths | 2 | 4 | — |
| To 1 Large Looking Glass | | 5 | — |
| To 1 Violin and Case | | 15 | — |
| To 3 Sows and 2 barrows | 2 | — | — |
| To 3 Shoats | | 9 | — |
| To 4 hogs | | 4 | — |
| To a Suit of Silk curtains and fringe | | 5 | — |
| To 12 Collets of hong and Cottets | | 8 | |
| To old large Brass Kettle | | 12 | — |
| To 2 old Chests | | 11 | — |
| To 3 Cows and 3 Calves | £6 | — | — |
| To old feather bed and furniture | 3 | — | — |
| To 1 old feather bed without furniture | 1 | — | — |
| To old Chest of Drawers | 1 | 10 | — |
| To 1 old Chest | | 5 | — |
| To a Peck of old casks | | 5 | — |
| To 8 ~~barrels of~~ Indian Corne | 3 | 8 | — |
| To a Sell of old wedges | | 4 | — |
| To 2 old Iron kettles and pot hooks & spit | | 12 | — |
| To Sett of old horse harness | | 2 | — |
| To 3 falling axes | | 5 | — |
| To 1 old Saddle and bridle | | 4 | — |
| To 1 old Cut saw & 1 old lent saw handsaw 1 pr of tongs 1 Cutting Knifes | | 8 | — |

To

107

| | | | |
|---|---|---|---|
| To old Meal Sifter | | | 6 |
| To 1 old flock bed one old rugg | | | |
| To a peck of old Lumber | | 5 | — |
| To 1 Man servant | | 10 | — |
| To 1 Negro Man | £9 | — | — |
| To 1 old Spade and Iron & 1 old harrow | £30 | — | — |
| To 1 old Grind stone | | 8 | — |
| To 1 Grubing hoe | | 5 | — |
| To 2 old Sacks | | 2 | 6 |
| To 1 pair Shoes at | | 4 | 6 |
| To 1 pair of french Gales | | 5 | — |
| To 200 of Eight penny Nales | | | 6 |
| To 1 Serv.t boy 8 Months to Serve | 2 | 10 | — |
| To Cash in Rachel Dentons hands | | 2 | 6 |
| To Cash in William Arnolds | | | 6 |
| | £75 | 2 | 5 |

To lob.o on the Plantation 1728

To lob.o in Rachel Dentons hands 500

To lob.o in Garret Gantons hands 150

2378

Eliz.a Garret for Priscilla Freeborn

her Anne X Thomas mark

Wm Cord Jun.r

Wm his mark Langfield

A True and Just Inventory of the Goods Chattels and Creditts of John Brennand of Inskhoe in Queen Anns County Appraised by us the Subscribers this 18th day of April in the year 1719

| | | | |
|---|---|---|---|
| To his wearing Cloaths and Saddle | £9 | 10 | — |
| To 8 Cows and Calves | 4 | 10 | — |
| To 1 Cow and yearling | 1 | 15 | — |
| To 3 Cows 1 Steark year old | | 9 | — |
| To 2 Steers 2 year old 1 yearling | 1 | 10 | — |
| To 3 heifers 3 year old 1 2 year old | 1 | 10 | — |

(To)

To 1 very old Mare 1 younger upon Lease — 1 — —
To 1 old Mare 1 young horse 3 year old — 3 — —
To 7 Smale hogges 6 Piggs also Young — 4 — 5 —
To 2 Cows and 1 Calve — 16 —
To 1 feather bed Blankets Rugg & sheet — 4 —
To 1 flock bed & Course sheets 1 Rugg — 2 — 5 —
To 1 feather bed Blanks Rug — 3 — — —
To 2 bedsteads with Cord and ticks — 1 — 15 —
To 1 Small box of drawers & some spice — 10 —
To 1 Couch & Chairs — 1 — 1 —
To 1 Looking glass 1 y. Muslin 1 y. Kentin — 1 — — —
To 1 old Gound 1 Shift 1 ℔. of old Stockins — 15 —
To 1 pound powder 1 Shirt Cloth & 1 hankerchief — 9 —
To 14 ℔. 1 quarter Scots Stade — 7 — 2
To 1 old Side saddle 1 old Mans Saddle — 1 — 10 —
To 1 old Gun 2 old Linnen wheels pooleen &c. — 1 — 16 —
To 4 Iron pots weighing 52 a 13 ℔ — 1 — 18 —
To 27 Pewter at 8 ℔ — 1 — 1 — 4
To 7 ℔. of old pewter at 4 ℔ — 2 — 4
To 2 frying pans — 5 — 6
To 7 ℔. of Cross garnets & hooks and hinges — 7 — 6
To 2 Stock Locks 1 Cross Cutt Saw — 9 — —
To 1 flax hackle 10 ℔ Some old Planters Tools — 1 — 1 — 6
To 7 ℔. of pot hooks 1 flesh fork & broken — 7 — —
To 5 tin pans 11 glass bottles 1 ℔. of old Glass — 6 —
To 1 pale sugar 3 old bottles 10 ℔ Some Lathing wanc — 8 — 6
To 1 old Cart 10 ℔ Some old tacklin blanket — 1 — 12 — 6
To 1 old furslow and 1 wording do some old tacklin — 8 — 6
To 160 foot of plank 26 y. of yarn Linge & woolen — 3 — 4
To 20 ℔. of wool & some old hees 2 y. of Linnen yarn — 8 — 4
To a peck of Linn & an old Cask tubs & Coldrumlets 10 ℔. other things of small Value — 18 —
To 1 old Table 10 ℔. Table Cloaths & Napkins — 5 — 6
To Dispalon Dorthy Cole Debts due to the deceased
To John Libby acct in to 6 — 2 — 6 — 8
To Thos Dudley acct in plank 100 foot — 8 — 4
To Rodger Bradley for Sider — 10 —

(To)

109 To Francis half 6 Sacks of Corne pro Sido — 8 —
To David Stradden ℔. Hole Bod Sloe — 1 — 5 —
To 1 old Carrow and Chain — 08 —
To 6 Sacks of Salt — 5 —
To 1 Grind Stone 2 Smale hides 1 Hatchy Cock — 12 —
Some — £70 — 18 — 0

John Willson
Tom Sawyer } Creditors

Samuel his Mark Jones (Seal)
John Willson (Seal)
Rich: his R Mark Donnelle
Thos his Mark Donnelle

# Inventory

A True and Perfect Inventory of the Estate of Nathaniel Wright late of Queen Anne County dec^d appraised by Thos Goding and Thos Bruen Curr^t Money of the Province of Maryland as follows Viz^t

Aug^t 1719

1 Suit of New Kersey Coatts — £2 — 10 —
1 Camble 1 Coatt with worn Coat Bricches — 1 — 5 —
a Peck of old worn Coatts — 1 — —
1 old Blue riding Coat — 15 —
2 old Linnen wescoats — 2 —
1 New D^o — 8 —
2 Neck hankerchiefs — 4 —
1 Muslin Neckcloatt and Stock — 2 —
4 Remnant hankerchiefs — 4 — 6
2 10 Pocket D^o — 0 — 1 —
2 ℔. of old Linnen Bricches — 3 —
2 hats — 8 —
7 High Crown Capps — 3 —
6 Shirts — 19 —
3 ℔. of worsted hose — 7 — 6
3 ℔. of old D^o — 4 —
2 ℔. of Shoes & a ℔. of spatter dashes — 6 —
a Peck of Wiggs — 5 —
6 ℔ Wt of Princes Linnen — 5 —

(T)

| | | | |
|---|---|---|---|
| 7 Elles of brown Osnaburgs | 4 | — | |
| 4 Elles of Dowlass | 3 | 6 | |
| 2 Elles of Garlick | 3 | — | |
| 4½ Elles Stary | 3 | — | |
| a Ticken and bolster Case | 4 | 6 | |
| 1 pound B: Thread | 1 | 5 | |
| 3 oz of Twine D° | 3 | — | |
| 2 Dressd Buck Skins | 1 | 6 | |
| 4 D° doe Skins | 10 | — | |
| 3 Daughn. Skins | 17 | — | |
| 2 D° Thread | 6 | — | |
| 30 pewter dishes at 9d | 2 | — | |
| 1 Doz. New pewter plates | 1 | 8 | 6 |
| 1½ Doz. worn D° | 11 | — | |
| 30 old pewter Dishes and plates | 12 | — | |
| 7 old D° | 15 | — | |
| 5 Large old pewter Basons | 3 | 6 | |
| 4 Smale D° worn | 10 | — | |
| 3 pewter Tankards D° & pot | 4 | — | |
| 6 pewter porringers at 7 D° | 5 | — | |
| 4 Sepers D° | 3 | 6 | |
| 3 Sugers & a pint pot | 1 | 8 | |
| 1 Bell Metle Spice Morter | 1 | 6 | |
| 3 pewter Chamber potts | 3 | — | |
| 3 D° old Candlesticks | 4 | 6 | |
| 4 D° Salts | 1 | — | |
| 1 Brass Candle stick | 1 | — | |
| 1 Dozen pewter spoons | 2 | — | |
| 10 D° Spoons | 1 | — | |
| 1 Brass Casting Ladle | 1 | 3 | |
| D° pepper box & flower box | | 9 | |
| 1 Pepper box | 2 | — | |
| 4 Tin pans | 3 | 4 | |
| 2 Tin Sausepans | 1 | — | |
| 1 D° Kettle | | 10 | |
| 2 D° funnels | | 6 | |
| 1 D° Candle box | | 6 | |
| 1 D° Culenders | 1 | 0 | |





| | | | |
|---|---|---|---|
| 2 frizzle pans and an Egg Slice | 1 | 3 | |
| 3 old Graters | | 3 | |
| 1 Brass Skillet | 1 | 6 | |
| 1 pr flesh forks | | 8 | |
| a Copper pot & pr Snuffers | 1 | — | |
| a tinn Ladle | 1 | 6 | |
| 2 pr fire tongs & Shovel | 2 | 2 | |
| a pr of Iron tongs | | 10 | |
| a Iron Caffuigedish | 2 | 6 | |
| 1 old Grid Iron | | 6 | |
| 3 old Broken Candle sticks | | 6 | |
| 1 Iron pot Rack | 4 | 6 | |
| 1 Box Iron and heaters | | 8 | |
| 1 wire Sieve | 3 | — | |
| 2 Lowne D° | 2 | — | |
| 1 hair D° | | 8 | |
| 2 old D° and a Sloamer | 1 | — | |
| 1 wood Ridle | | 2 | |
| 1 wicker Basskett | | 6 | |
| 1 Warming pann | 9 | 0 | |
| 1 old D° | 3 | — | |
| 1 old Couch | 5 | — | |
| 1 Black Leather trunk | 8 | — | |
| 1 read Leather D° | 5 | — | |
| 1 old Cubbard | 12 | — | |
| 1 Sale Chest | 7 | — | |
| 1 D° old | 5 | — | |
| 3 old D° | 10 | — | |
| 1 D° Trough | 7 | — | |
| 1 Close Stools | 1 | — | |
| 1 Sword | 1 | 5 | — |
| 1 pr pistoles Holsters & Hasing | 1 | 5 | — |
| 1 Saddle | | 10 | — |
| 1 Coatt Housing Crupper Breast plates and Bridle | | 6 | — |
| ½ Doz. Rushea Chairs | 2 | 6 | — |
| ½ Doz. D° | 1 | 10 | — |
| 1 Large Looking Glass | 4 | 6 | — |
| 1 Smale D° | | 3 | — |

| | | | |
|---|---|---|---|
| 112 100 foot wind: Glass Sash & Pader | 1 | 11 | 6 |
| 7 Earthen Milk pans | | 1 | 9 |
| 2 5 p: Stone Jugs | | 2 | — |
| 2 2/p p: do: | | 1 | 6 |
| 23 gall: Earthen pots | | 1 | 6 |
| 4 Lesser do: | | 1 | 6 |
| 2 Earthen Cham Potts | | 1 | — |
| 10 Glass Bottles | | 1 | 6 |
| 3 Large Gally potts | | 2 | 6 |
| 4 Earthen punch Bowles | | 2 | — |
| 5 do: Basins | | 1 | 3 |
| 5 do: porringers | | | 10 |
| 6 do: plates | | | 10 |
| 25 doz: Small Drinking Glasses | | 1 | — |
| 2 6 Mugs | | | 8 |
| 1 3 p: do: | | | 6 |
| 8 Lesser | | | 8 |
| 1 Earthen Jarpot | | | 3 |
| 7 p: of knives and forks | | 3 | — |
| 1 p: Carters | | | 6 |
| 1 Small Knife and fork | | | 6 |
| 1 Japanned Tob: box | | | 8 |
| 1 p: tob: tongs | | | 4 |
| 2 p: of Mens Gloves | | 3 | — |
| Combs and brushes | | 1 | 6 |
| a Peck of beans | | 5 | — |
| An Oak table and forms | | 5 | — |
| a Surveyors Book | | 4 | 6 |
| Directions Justice of Peace | | 5 | — |
| a Writing Desk | 2 | 10 | — |
| 1 p: of worsted footed Boots | | 13 | 6 |
| 2 Jack horns | | | 7 |
| 2 pen knives | | | 6 |
| 13 diaper Napkins a Linn Table Cloath | | 12 | — |
| 1/2 dozen huckaback do: and table Cloaths | | 9 | — |
| 1/2 dozen Lin: do: Table Cloaths | | 5 | — |
| 1/2 dozen do: and do: Course | | 5 | — |
| 1/2 do: old and Table Cloaths | | 2 | 6 |
| 1 dozen hand Towels | | 7 | — |



| | | | |
|---|---|---|---|
| 113 7 Course silver Cases | | 3 | — |
| 7 p: of Sheets | 1 | 10 | — |
| 1 New feather Bed and furniture | 6 | 10 | — |
| 1 do: do: | 6 | 10 | — |
| 1 do: do: | 4 | 10 | — |
| 1 do: do: | 2 | 10 | — |
| 1 do: 10th Some furniture | 1 | 15 | — |
| 1 do: 10th do: | 2 | 10 | — |
| 1 do: 10th do: | 3 | — | — |
| 1 flock Bed | | 18 | — |
| 1 Couch Bed | 1 | — | — |
| 2 Servts Beds | | 18 | — |
| 22 silver Cases | | 12 | 6 |
| 2 Qr: Brigg Table Cloaths | | 3 | — |
| 2 d 10: p: Front potts | 2 | 15 | — |
| 1 Cow and Calf | 2 | 15 | — |
| 7 Cows | 14 | — | — |
| 2 Steers ab: 8 y: old | 6 | — | — |
| 2 do: ab: 6 years | 6 | 15 | — |
| 1 two year old heifer | | 10 | — |
| 3 year hogs | | 15 | — |
| 8 Sheep | 2 | 8 | — |
| 1 old silver horse | 2 | 10 | — |
| 2 Riding horses | | 10 | — |
| 1 Gelding unbroak | 3 | 10 | — |
| 1 Young bay do: | 2 | 10 | — |
| 1 Stallion ab: 3 y: old and 2 yearling Colts | 3 | — | — |
| 136 ℔ old Iron | | 11 | 4 |
| 1 old Cart and wheels | 1 | 10 | — |
| 5 do: Iron & Iron | | 2 | — |
| 2 old Burnt Gun Barrels & an Iron pestle | | 6 | — |
| a Peck old Coopers & Carpenters tools | | 14 | — |
| 300 ℔ Dryed Beef at | 3 | 3 | 4 |
| 20 Backs Suit | | 8 | 4 |
| 3 Lights wind: Glass | | 2 | 6 |
| 11 Loggs Rolls for prov: | 10 | 18 | 9 |
| 10 Wire Barrows & Spade Irons | 7 | 10 | — |
| 7 Breeding Sows | 4 | 4 | — |

114

| | | |
|---|---|---|
| 17 Shotes abt a year old | 4 | 5 |
| 4 Large do | 1 | 10 |
| a Set of Surveyors Instruments | 2 | |
| an old pocket Compass | | 6 |
| 30 Falcoro | | 15 |
| a gun pretty well fitt | 1 | |
| an old do out of order | | 5 |
| Cash | 5 | 5 |
| 1 Money Scales & wts | | 10 |
| 1 Negroe Man named Jack | 16 | |
| do woman named Nanney | 20 | |
| 1 do Negro man abt 25 years | 7 | |
| ad Woman abt 2 years | 3 | |
| 2 p. of old Stilliards | | 5 |
| 2 old pales and Piggans | | 6 |
| 1 Small Beer Casque | | 2 |
| 2 Tight Casques | | 8 |
| 2 powdering Tubbs | | 7 |
| a peice of old Cistns & Lumber | | 15 |
| an old hand Mill | | 15 |
| 5 wooling Yarn | | 4 |
| 2 Small Bells | | 6 |
| 1 Large Board Table | 2 | |
| 1 do Leaf | 1 | |
| 1 p. do Crown Canopy | 3 | 4 |
| 1 Large hunting Saddle or Bridle | 2 | 6 |
| 2 p. Narrow Holl. Garlie | 2 | 10 |
| 1 p. Cawide Garlie | 1 | 10 |
| 1 p. Shieling Holland | 2 | 15 |
| 4 p. Course Linning | 2 | 2 |
| a peice of Nailes of Severall sorts in a Casque | 3 | |
| a peice of old Carpet do | | 2 |
| a peice of plank | 5 | |
| 5 feathers | 4 | 2 |

(10)

115

| | | |
|---|---|---|
| 10 old Wool Cat | | 2 |
| 1 Tob in the house not Shipt | 2 | 10 |
| abt a barrell of Indian Corne | | 9 |
| | £250 | 13 5 |

Tho: Hynson Wright Cashier

Thomas his T mark Goodin

Sol: Wright akin

Chris Gother Wilkinson } Creditors

Tho: Frye

R. Jones

A True and Perfect Inventory of the Goods Chattels of Wm Monnecer Late of Queen Anns County deed & Appraised by us whose hands and Seals are hereunto affixed the third day of June 1719

| | | | |
|---|---|---|---|
| To awaring Apparell | 2 | 4 | 6 |
| To 1 Serg. Woman | 5 | | |
| To Sundry Sworgoods | 16 | | 8 |
| To old Casks | 14 | | |
| To peice of Earthen ware | 6 | 6 | |
| To 1 feather and furniture | 3 | 11 | |
| To 2 do old | 2 | 11 | 9 |
| To 5 puncter at 8 | 2 | 3 | 4 |
| To 1 Sadle | | 8 | |
| To 1 Looking Glass | | 2 | |
| To 3 Iron Pots | | 15 | 3 |
| To 2 Single do | | 4 | 6 |
| To 2 old Guns | | 8 | |
| To 2 old Frying pans | | 2 | |
| To 1 p. of Shears | | | 6 |
| To 1 plow horse | 3 | | |
| To 1 old Mare | 2 | | |
| To 1 Young do | 1 | 10 | |
| To do | 1 | 10 | |
| To 2 Young horses | 4 | | |
| To 1 Mare yearling & Colt | 8 | | |
| To 2 Young Mares 1 yearling | 4 | 10 | |
| To 4 Colts and Calves | 8 | | |

(To)

116 Do, two year old heifers & Calf and yearling 2 — —
To 3 Steers 5 year old . . . . . 7 — 10 —
To 4 do Youngers . . . . . 8 — —
To 2 2 year old . . . . . 2 — 100
To 9 Barrows Lowy £4 . 87 Lows & 10 Shoats 2/13 6 4 194 —
To 1 Do — Wilbro Vicars Colter . . . . . 9 —
To 3 thousand Nailes & 3 Barrelles of Indian Corne . . . . . 1 — 10 —
To Debts Due to the Estate Tob.o 1450 at 1 ff L . . . . . 6 — — 10
£95 — 18 —

Tho: Thompson Senr — James Gould Senr
Heirs Kin — John his X mark John Jones Senr
No Creditors

An Inventory of all and Singular the Goods and Chattels of the Deceased John Henry late of Somerset County deced Taken Septem.r 10th 1718 by us the Subscribers

| | | |
|---|---|---|
| a dozen of high back Chairs a 4/6 | £2 — | 11 — |
| a dozen of Low do & a Childs Chair . . . | 2 — | 6 |
| a Large Oyster Table . . . . . | — | 18 — |
| a Long Table and 4 Joynt Stools . . . | — | 10 — |
| a Large Looking Glass . . . . . | 2 — | 10 — |
| 4 Maps 12 a Black Walnut case 18/ | 1 — | 10 — |
| a Trumpet and Drum . . . . . | — | 16 — |
| 2 Halberts & Leading Staffs & Pike | 1 — | 4 — |
| 6 Cornel Staffs . . . . . | | |
| 14 Earthen plates at 2/ 2 Stone Jugs 10 a Decanter 2/ a Marble Bottle 2/ | — — | 7 — 10 — |
| 3 Jugges 1/6 6 Drinking Glasses 6 . . . . . | 2 — | |
| 5 French Bowles & a Possit Cup | — — | 8 — |
| 3 Earthen dishes at 9d . . . . . | — | 2 — 3 |
| a pair of Andirons and fire Shovel | 1 — | 5 — |
| a Small Square Table . . . . . | 0 — | 2 — 6 |

In the Parlor

| | | |
|---|---|---|
| 5 Leather Chairs 15/ a Couch 20/ . . . . . | 1 — | 15 — |
| a Looking Glass . . . . . | | 16 |
| a Clock 40/ a Chest of Drawers 4/ . . . . | | 0400 |
| 10 Guns at 22/ . . . . . | 11 — | — |



11722 lb: of Earthen ware a 2d: a decanter 1/2
Drinking Glass & a Coffee pot 2/6 . . . . 7 — 6
a Warming pan . . . . . 5 —
an Earthen Bowle 2 Coffee Dishes . . . . . 1 —
a pair of Andirons and Tongs . . . . . 12 —
a Rush Chair Dishes & a Stand . . . . . 3 —
a bed and furniture . . . . . 7 —
a Small bed and do: . . . . . 3 — 12 —
a Map . . . . . 4 —
a Watch and Seal 4: 10d do: 10/ . . . 4 — 10 —
2 Gold Rings . . . . . 2 — 15 —
Pewter Stock . . . . . 2 — 10 — 4
100: w: of Frying pans a 7: . . . . . 19 — 6
78 of Shot do: . . . . . 2 — 6 — 6
a brass Kettle 31 at 18 . . . . . 3 — 16 — 8
18¼ of Wrought Iron . . . . . 8 — 9 —
15 Spades a 3/ 12¼ a 1/ . . . . . 5 — 9
11 Small Ivory Combs & Large do: . . . . . 2 —
2 Horn Combs & 14 woomans Thimbles . . . 8 —
9 Sale Needles 8 Brushes . . . . . 1 — 14 — 6
9 yd: of Calico a 3/ 6 yd: Damask 15 . . . 11 — 15 — 4
82 yd: of Stuff a 10 13 yd: Serge . . . . 15 —
3¼ yd: of Black Cloath . . . . . 15 —
65 yd: of Cloth Cloath a 16 25/ do: . . . . 11 — 10 — 7
20 yd of Garlix a 2/ 6 60 yd: do: a 1/ 9 9 yd: of Hambrough Linnen do: 5: . . . . 11 — 10 —
a pair of Stillards . . . . . 9 —
9 Sickles 8: 4 Stock Locks . . . . . 9 —
10 yd: of white Linnen a 15: . . . . . 12 — 6
9 Gun powder a 18, 6 Indigo 4/ yd: pound 1 — 19 — 6
a brass Mortar and pestle . . . . . 8 —
113 Bibles a 3/ 162 Pis a Lmbooks a 6 1800 Catechisms . . . . . 21 — 15 —
6 Dozen of Bottles & 6 Jugs . . . . . 1 — 10 —
10 Hunting Saddles 3 Large . . . . . 7 — 5 —
7 Narrow hoes 1 Narrow do . . . . . 8 —
5 hatts a 5/ 5 Bonnetts a 1/6 . . . . . 1 — 12 — 6
38130: of Nailes a 5: ff L . . . . . 79 — 15 — 10
18: of Ginger a 4: . . . . . 6 —

116 Brass and Lead weights ..... 9 10
a Large Saddle and housing ..... £1 10
an Iron weighing Beame & Small Do. 1 5
3 old Chest and Lumber in them ..... 5
a Pecke of Earthenware ..... 1 14 3
39 ℔ of Ribond do ..... 1 9 3
2 ℔ of Small Scales ..... 6

In the Dining Room

a do. of Cain Chairs ..... £7 4
an Oval Table & Small Do. ..... 2
a Looking Glass ..... 2 10
a Chest of Drawers ..... 3 10
2 Pilers 4 & 9 Traps 2 10 ..... 6 10
6 ℔ of Earthen ware ..... 0 2
a ℔ of Brass & Iron Frons & Tongs fire Shovle and Large Bellows & brushes & a pare of Small Tongs ..... 2
5 Cullers for horses and foot ..... 2 10
2 Decanters and other Glasses ..... 12

Porch Chamber

7 Cain Chairs & 7 p. ..... 2 9
a Small Looking Glass ..... 15
5 Pitchers ..... 7 6
a hogskin Trunk ..... 9
2 Cotton Hammocks ..... 1 12
5 ℔ of Cotton Sheets & 18 p. ..... 1 10
a Table Cloth & 2 Napkins ..... 13
4 ℔ of Linen Sheets & 10 p. ..... 2
3 Damask & huggaback table Cloths & 5 Napkins ..... 12

In the Parlor Chamber

6 Turkey work Chairs & 5 p. ..... 1 10
3 Low Chairs & Cushions ..... 11
a Looking glass ..... 1 10
a Table & Dressing Do. ..... 8
Earthen ware & Glasses ..... 12

(A)

119 A ℔ of Brass and Irons and fender
2 ℔ of Tongs & fire Shovle & ℔ of Iron & Bellows and 2 Brushes and a Warming pan ..... 1 11
2 Glass Sconces ..... 9
3 Small Images ..... 6
a Large bed & furniture ..... £10
a Canopy bed ..... 4
2 Damask Table Cloths & 22 Napkins 3 8
5 Dyaper Table Cloths & 3 Napkins .. 2 9 6
6 Towels 1 ℔ 10 pillow Cases 10 p. ..... 16 3
a Large suit of Dyaper Curtains ..... 1 15
a Small suit of Do. ..... 1
4 ℔ of Sheets ..... 2
6 Window Curtains ..... 1
a Small Leather Trunk ..... 2
2 Earthen Jugs and 4 Basons ..... 5 1
a Close Stool ..... 4
a Large Cain Chair & Cushion ..... 10

In the Upper Porch Chamber

6 Chairs 21 p. a Table 2 p. ..... 1 3
a Trunk and Looking Glass ..... 10
a bed and furniture ..... 3 14
a Small Trunk ..... 2

In Mr. Nearns Room

6 Cain Chairs & wooden Do. ..... 1 11
a Small Table ..... 5
a bed Quilt and Bolster ..... 9
a bed and furniture ..... 4 10

In Mr. Worthington's Room

6 Cain Chairs & flagg Do. ..... 1 11 6
2 Tables & a Trunk 5 p. ..... 13
a bed and furniture ..... 6 13
a Small bed and Blankets ..... 2
8 Pillows 10 p. 2 Quilts 4 8 - 1 ℔ 6 p. .. 2 16
a flagg Chair and Chest ..... 4 6

(In)

## In the Kitchin

| | | | |
|---|---|---|---|
| a Copper Kettle 49 d 14 | £ | 2 | 17 2 |
| 26 ℔ old Brass at 12 .. 21 s 6 d | | 1 | 16 6 |
| a brass Kettle 51 at 12 | | 2 | 11 |
| 5 ℔ of Pewter 8 .. 33 Do at 6 | | 9 | 6 2 |
| 2 pomitis a 10 & iron Pots 26 ℔ a 3 | | 3 | 17 1 |
| 2 frying pans | | | 4 |
| white ditto Frying pans | | | 10 8 |
| a ℔ of old Iron | | 1 | |
| some Tin ware & 6 ℔ of Pewter | | | 6 |
| 41 ℔ of Brass at 10 | | 1 | 14 2 |

## In the Old House

| | | | |
|---|---|---|---|
| a Bed and furniture | £ | 2 | 18 |
| 2 old Chairs an an old Chest | | | 3 |
| 2 Chests with old beds in them | | 2 | 10 |
| a bed and bed steed | | 2 | 5 |
| an old Cyder press | | 1 | |
| 3 hackles 18 s 2 Chests 12 s | | 1 | 2 |
| 2 old Tables and 2 forge Stools | | | 14 6 |
| a ℔ of Gardeing utensils & Chests | | | 6 |
| a ℔ of spoon moulds | | | 3 |

## In the Sellar

| | | | |
|---|---|---|---|
| a Cold Still | £ | 2 | |
| 25 sides of Leather a 6 s | | 6 | 6 |
| 6 old Cider Casques a 4 s | | 1 | 4 |
| 16 raw hides a .... 4 s | | 3 | 4 |
| a hand Mill | | | 15 |
| a ℔ Iron Cast wheels | | | 6 |

## In the Counting Room

| | | | |
|---|---|---|---|
| a Desk and a Trunke | | 1 | 10 |
| a Table a ℔ 2 Gunter Scales a Norter nale force staff and a Quadrant | | 1 | |
| ab Spring Steel | | | |
| A Coward Calf | | 1 | 5 |
| 4 heifers at 15 | | 3 | |





| | | | |
|---|---|---|---|
| 1 Cow and ~~Calf~~ two heifers of 2 y: old | £ | 2 | |
| 1 Steer of 3 y: old and a bull | | 1 | 10 |
| 3 Sheep a bell | | | 16 |
| a Cross Cut Saw two Wedges | | | 7 |
| 6 ℔ Pewter & 1 iron pot | | | 10 |
| a Table Cloath and 5 Napkins & a sheet | | | 10 |
| a Set of old Harrow teeth | | | 4 |
| a 3 year old Mare | | 1 | 10 |

## At Home Plantation

| | | | |
|---|---|---|---|
| 37 Sheep a 4/ 4 Steers £ 5 s 5 d 5 | £ | 12 | 13 |
| 4 Cows and Calves | | 4 | 10 |
| an old Horse and Mare | | 2 | |
| M: Harris's Riding horse | | 4 | |

## At George Lewis

| | | | |
|---|---|---|---|
| 1 Cow 18 s 2 heifers 1 16 | £ | 2 | 14 |
| 2 Cows and Calves | | 2 | 5 |
| 5 Steers 5 £ — a Bull 10 s | | 5 | 10 |
| a Mare | | 1 | 10 |

## In the Study

| | | | |
|---|---|---|---|
| 23 books in Large fol a 4 s 6 | £ | 5 | 3 6 |
| 28 Do in Smale fol a 3 s 6 | | 4 | 18 |
| 10 £ Do a 3 s 6 in quarto | | 1 | 15 |
| 102 Do a 2 s | | | 10 4 |
| 86 in Octavo a 9 d — 2 4 6 | | 3 | 4 6 |
| 73 Do a 9 d | | 2 | 14 9 |
| 58 Do a 6 d | | 1 | 6 6 |
| 2 Carts a 11 s | | 1 | 2 |
| a ℔ of Steel Irons and Tongs | | | 15 |
| a ℔ of Bellows a Table & five Chairs | | | 13 |
| 19 ℔ of Brass Candlesticks a 10 | | 15 | 10 |
| 3 Cows and 1 Calfe | | 3 | 15 |
| 6 — 3 year old Steers | | 3 | 15 |
| 2 Year lings | | | 12 |
| 5 3 year old Steers | | 5 | |
| 3 three year old Bulls | | 1 | 16 |

(122) 1 Cow and Calf ..... £1 5
a 2 year old heifer ..... 10

Att Bryan Sandoth

8 Cows 25l 4 Young Steers 15l 2 2 year olds and a bull ..... 14 10

Robt Wells

2 Young Mares ..... £8 10
a Small horse Colt do ..... 2 10
a Cart Mare and two barrows ..... 1 14
2 hilling & 1 weeding hoes ..... 7
2 Small pots ..... 8
3 axes ..... 5
2/3 a Cart and wheels ..... 1 6
17½ Sheep do ..... 5 5
40 Shotes 7½ Sows 1½ Barrows ..... 9
1200 Bushels of Salt at 1d ..... £5
50 Bushels at Snow hill ..... 9 15
a frying pan at do ..... 2 6
19½ Barrl. of Pork at 30l ..... 29 5
6 Negroes of Decrepit ages one past his Labours ..... 115
7 do Cing young ..... 100
1 p. of 2 wheel Sero.s ..... 9
189 oz Plate at 6s 3d ..... 56 14
half of the Sloop Wm ..... £60
a list of Debts Deemed Good Debts in Liegce C ..... 16 17 13/4
a list of do Deemed Good in Liegce D ..... 551 4 10
a list of Debts Deemed Good in Liegce C ..... 3127 1½
a list of do Deemed Good in Liegce D ..... 3734
3290 5½

(A)

(123) A list of Money Debts Deemed Desperate in Liegce C ..... £33 11 11

A list of do Deemed Desperate in Liegce D ..... 312 13 11
1898 17 7 3/4

A list of Debts Deemed Desperate in Liegce C ..... £1070
a list of do Deemed Desperate in Liegce D ..... 5540
6418

September 10th 1719

We whose Names are underneath Written being appointed Appraisers and duly sworn do return the Inventory under Our hands and Seales

Benj: Walles
Eph.m Wilson

We approve of the above Inventory as one of the Greatest
Adam Spruce

I doe as one of the Nearest Relations approve of the above Inventory
Robt King

A true and perfect Inventory of all and Singular the Goods and Chattels and Credits of John Thompson Late of Deceased in Queen Country Mary land Appraised in Curr.t Money of s.d Province.

Imp.s 105 falled hoggs ..... £5
To 6 Barrowes and spade Sows ..... 3
To 16 Shotes ..... 4 6
To 4 Smaller Shotes ..... 6
To 7 Sows ..... 1 15
To 3 Small Piggs ..... 1
To 4 Steers 5 years old a p. ..... 8
To 2 heifers with Calf ..... 5
To Steers and heifers 2 yr old a p. ..... 5

(To)

| | | |
|---|---|---|
| To Cow & | £1 | 15 |
| To 4 Cows and Calves at | 7 | 15 |
| To 17 Sheep at 6 p Sheep | 5 | 2 |
| To Gelding | 8 | |
| To Do | 5 | 0 |
| To Young horse | 2 | |
| To 2 Mares a year old a p | 3 | |
| To 1 Dozen of Silver Spoons | 9 | 5 |
| To Silver Tankard | 13 | 5 |
| To Cash in Gold | 2 | 7 | 6 |
| To More Cash | | 15 | 6 |
| To Do | 6 | 10 |
| To 23 ℔ of Pewter D° | | 15 | 11 |
| To 26 ½ D° at 12 | 1 | 6 | 6 |
| To 4 Pewter Chamber pots | 1 | |
| To 4 Brass Candle sticks | | 12 |
| To 1 Brass Kettle | 5 | |
| To 1 Brass Mettle Skillet | | 19 |
| To 1 Tin Cullender | | 2 |
| To 6 Pallepans | | 2 | 6 |
| To Tin funnel | | 6 |
| To 6 Tin pans | | 12 |
| To a Peck of Tin Cones | | 1 |
| To 1 Pair of Window Curtains and Valances | | |
| To 1 old Tester Cloath & Head Cloath & Mantle Cloath | | 10 |
| To 1 Feather Bed | 2 | 10 |
| To 1 D° & Bolster | 3 | 5 |
| To 1 old Bed | 1 | 10 |
| To 1 Bedstead and Cord | | 8 |
| To 1 D° | | 8 |
| To 1 Peice of Lead Glass and Box | | 5 |
| To 1 Quilt | 1 | |
| To 1 Suit of Curtains & Valens Tester & Head Cloath | 1 | 15 |
| To 6 broad Howes | | 9 |
| To 4 Narrow D° | | 2 |
| To 3 Axes | | 6 |
| To 1 Latten hammer | | 1 | 2 |
| To 1 Coopers Adz | | 1 |
| To 1 Brand Iron | | 2 | 6 |





| | | |
|---|---|---|
| To a peice of old Iron | | 2 | 6 |
| To 2 Brass Skillets & old Dale | | 1 |
| To 4 ½ Bushelles | | 6 |
| To 1 peck | | 1 |
| To 1 old Gun | | 10 |
| To 1½ dozen of New fashen Knives & Forks | | 12 |
| To 1½ doz. D° old | | 2 | 6 |
| To 1 old Chest | | 2 |
| To 1 New D° | | 8 |
| To 2 Large Powdering Tubs | | 10 |
| To 2 washing Tubs | | 8 |
| To 18 Gallons of Molasses | 1 | 7 |
| To 10 Casques | | |
| To 1 Piece of Earthen ware | 2 | 14 |
| To 30 Barrels of Indian Corn | 9 | 15 |
| To 8 Bushells of Peas | | 16 |
| To 3 old Sifters | | 1 | 6 |
| To 1 Tin Sugar Box | | 2 |
| To a peice of Glasses | | 10 |
| To 1 Iron pot | | 10 |
| To New frying Pan | | 2 |
| To 1 old Bottle | | 4 |
| To 1 Hand Iron | | 2 |
| To 2 Pair of pot hooks 1 Pair of fire tongs 1 pair of flesh forks | | 2 |
| To 1 Chest of Drawers | 2 | 10 |
| To 6 Cain Chairs | 6 | 18 |
| To 1 Looking Glass | 1 | |
| To 1 smaller D° | | 3 |
| To 1 D° | | 6 |
| To 1 Case of Bottles | | 15 |
| To Negroe man aged 42 years | £30 | |
| To D° Boy aged 17 years | 20 | |
| To D° aged 16 year | 25 | |
| To D° aged 12 years | 16 | |
| To Negroe woman aged 15 years | 27 | |
| To D° aged about 40 years | 20 | |

126 To 1 Pair Saddle housing & Bridles worth 4 — —
To 2 old Table Cloaths . . . . . 5 —
To 1 Do . . . . . 2 —
To 2 Do fine . . . . . 7 —
To 1 Do two fine . . . . . 4 —
To 1 D. of two Sheets . . . . . 10 —
To 4 D. of Course Do . . . . . 1 — 12 —
To 2 D. of fine Do . . . . . 1 — —
To 6 Napkins . . . . . 6 —
To 2 Course Do . . . . . 6 —
To 6 pillow Cases . . . . . 6 —
To 13 yds of Linning at 14 . . . . . 15 —
To 4 yds of Broade Garlix . . . . . 6 9
To 14 yds of Checkard Linning 10 . . . . . 11 8
To 2 yards of Ticking at 9 . . . . . 1 6
To 6 Shirts £1 : 15 . . . . . 9 15 —
To 4 of Thread & Cotton of fine Do . . . . . 8 —
To Suite of Cloaths Silk Drugett . . 3 — —
To 1 Do Silk Camblet . . . . . 3 — —
To 1 old Silk waistcoat . . . . . 8 —
To 1 old Broad Cloath Suite . . . . . 1 — 5 —
To 1 old Drugett Coate & Breches . . . . . 10 —
To 1 Great Coat . . . . . 15 —
To 1 old Ticking waistcoat & Breches . . . . . 5 —
To 1 old broad Cloth Coat and Breches . . . . . 5 —
To 1 D. of old Breches & 1 old waistcoat } 4 5 —
To 1 Leather Breches . . . . . } 8 —
To 1 D. of Riding Breches . . . . . 1 6
To 1 old tucking waistcoat and Breches . . . . . 4 —
To 1 old Great Coat . . . . . 11 —
To 2 Large Silk Handkerchiefs . . . . . 10 —
To 3 less Do . . . . . 10 —
To 1 Do . . . . . 1 —
To 3 D. of Mens Gloves . . . . . 3 —
To 7 yds of Silk . . . . . 1 4 —
To 12½ yds of Silk Stuff at 2 . . . . . 1 — 10 —
To 34 yds of Stuff at 8 . . . . . 1 — 2 2
To 1 D. of Two Shoes . . . . . 4 —

(To)

127 To 1 D. of old Boots . . . . . 4 —
To a D. of Two woosted Stockins . . . . . 3 — 6
To 4 pairs of half worn Do . . . . . 8 —
To 2 pairs of yarn Do . . . . . 4 —
To 30 lanks of Mohares at 6 cele & Butters . . 5 — 0
To 1 Porrewigg . . . . . 15 —
To 1 Rugg . . . . . 1 0 —
To 1 D. of Blanketts . . . . . 17 —
To 13 yds of Ticking, Strips 12 d. . . . . 13 —
To 11 yds of Collen at 1/2 . . . . . 12 — 10
To 1 piece of Clam Rag . . . . . 10 —
To 52 yds Osnaburgs at 8 . . . . . 1 — 11
To 1 Suit of Curtins and Vacuens Chaina . . 2 — 5 —
To Seal Skin Trunk . . . . . 1 — 5 —
To feathers Bed and Bolster 2 Pillows . 3 0 —
To 1 D. . . . . 3 — 14 —
To 1 Mald & Bed Coard . . . . . 2 —

## Debts Due To —

Cash Due in the hands of Major Dowdales . . . . . 46 5 9
To more Cash Due in the hands of John Palinger . . . . . 10 — 7 — 9
To more Cash Due in the hands of Gilb. Higginson & Company . . . . . } 1 — 1 —
To Do from Richard Clemstons Estate to . . . . . —
To Share of the Crop 1200 of Tob. at 1/2 . . . . . 4 — 10 — 4
To 8 D. of Tob. at D. . . . . 2 — 12 — 4
To 523 of D. at D. . . . . 2 — 1 — 11
To Henry Gilders Bill £44 . . . . . 9 — 13 — 4
To Cash Due in the hands of Abra. Dancy . . . . . 15 —
To Tob. Due in the hands of Garret Johnson by Lease 1500 at 1/2 . . . } 6 5 —

## Desperat Debts —

To Tob. Due in the hands of James Robinson Note 176 at 1/2 . . . } 9 8
To 2 Drest Doe Skins at 3/ p Skin . . . . . 6 —
To 11 yds of Tob. Due to Estate in hands of Wm. James Vun Bobberd 1/2 . . . 4 — 12 —
To 129 of Due from Richard Darsley's Estate at 1/2 . . . . . } 10 9

(To)

To 106 Dues in the hands of Rich.
Bonding 162 at Do ..... 13..6
To Do Dues in the hands of Sarah
Smart 60 lbs at Do ..... 6..8
To 4 Smale Dressed Doe Skins at ..... 4..10
To 1 pair of Russia Buckles ..... 4..2..
To 1 Iron Skimmer ..... 0..4..2
To 2 Cows ..... 41..6..6
To 1 Sickhorn ..... 6

Sume ..... £ 426..3..11

A true and perfect Inventory of all and singular the Goods and Chattels and Credits of Mr. John Thompson lately deceased in Queen County Maryland Appraised by us under written being first sworn thereunto sworn this 25th Day of July 1719

Francis Mauldin
Wm ⊥ Wargum
his mark

July 25th 1719

Witness appraisiment allowed by me Richard Thompson being nearest of Kin to the within mentioned John Thompson deceased as witness my hand Rd. Thompson

Gilbraling Hermitt

14 Pieces

Maryland ss

July the 21: 1719 an Inventory of the Goods and Chattels rights and Credits of Wm Smith late of Anne Arundell County deceased being appraised by Thos. Harris and Thos. Cratchly being authorized and sworne as followeth

To his wearing appareld at ..... £2..17..
To 4 old Cows and Calves at ..... 6..6..
To the Heirs of 3 year old at ..... 2..0..
To 2 youngs Cows at ..... 6..15..

(To)



To 1 old Cow at ..... 2..10..
To 1 Steer of six years old at ..... 2..10..
To 1 Smale Steere of 3 years old at ..... 1..15..
To 2 yearling ..... at ..... 1..4..
To 1 Bulle of 4 years old at ..... 1..10..
To 1 old Mare and yearling Coalt at ..... 2..
To 1 horse of 3 years old at ..... 2..10..
To 15 young Barrows at ..... 5..5..
To 6 Smale Sows 13 pigs at ..... 1..10..
To 4 young boar Shotes at ..... 12..
To 1 old feather bed 2 Blankets & old Rugg 1 Bedstead ..... 2..10..
To 1 old Do 2 Sheets 1 Blanket 1 Windle Bedstead at ..... 1..10..
To 2 old Do Flocks feather to geather at ..... 1..5..
To 4 lb of Good Pewter at ..... 1..17..3..
To 13 lb of Midlin Pewter at ..... 8..8..
To 7 lb of old Pewter at ..... 9..4..
To 1 lb of Spoon Moler at ..... 1..
To 1 Smale Brass Mettle Skillet at ..... 14..
To 56 lb of wrought Iron at ..... 1..12..
To 1 old Dripping pan & Fender at ..... 5..
To 2 pr of Sheep Shears & frying pan at ..... 2..6
To 5 lb of old Brass at ..... 2..11
To 1 old Brass Mettle pot at ..... 2..6
To 1 Iron pot 46 at ..... 0..15..4
To 1 old Iron pot 50 at ..... 1..7..8
To 1 old Brass Kettle at ..... 4..6
To 1 hand Knife and Irons at ..... 1..
To 1 Warming pan at ..... 10..
To 2 old Tables 2 old trunks 10 Locks at ..... 1..
To 1 Mans Saddle and Bridle at ..... 1..10..
To 1 pr of pistole holsters & sword at ..... 1..10..
To 1 pr of old boots at ..... 5..
To 2 Bibles & old Books more at ..... 10..
To 1 old Gun ..... 10..

(To)

130

| | |
|---|---|
| To 1 Coe Iron heater at | 9 6 |
| To 1 P of Smale Stilards at | 4 |
| To Peice of old Carpenters Tools | 8 |
| To 6 Earthen plates at | 2 |
| To 2 Old pewter pepelles at | 4 |
| To 1 alphin Dog ab.t 12 years old | 4 |
| by Bill of Exchange for £ 10 0 0 Ster.g in Country | 18 6 |
| To 1 Silver Tumbler at | 15 11 |
| Debts out Standing due to the Estate | |
| By Jan.e Osborn | 7 6 |
| By Rob.t Lazenby | 3 |
| By Rob.t Got | 12 6 |
| By Nathaniel Chew | 10 6 |
| By Margaret Stevens | 3 6 |
| By Jonathan Jones | 5 |
| To 1 hand Knife | 9 6 |
| To 12 Old Sider Casques at | 1 16 |
| To Cash | 7 |
| To a peice of old Lumber at | 2 |
| Gross Inventory £ | 180 18 11 |

William Lock
Thos. Harris
Josias Faxon
Thos. Crosby
Anne Smith
Mark Henry Attwood

Inventory of part of Mr. Thos. Peswick Estate Mar.t — March 26th 1719

| | |
|---|---|
| To his Wearing apparell | 27 18 3 |
| To hand.s 2 P. of old Shoes & Caps | 4 6 |
| To 16 yd.s 1/2 fine Flanel 15 d. | 1 7½ |
| To 12 yd.s fl Cam Cloath 2/ | 1 4 |
| To 11 yd.s Cloath Drugget 2/3 | 1 11 6 |
| To 4 yd.s 1/2 Course do | 1 6 |
| To 7 yd.s Shalloon 1/4 | 9 4 |
| To 35 Ells Course Linn.n d.o | 3 3 4 |

(To)

| | |
|---|---|
| To 4 yd.s 1/4 of Course Tickin | 7 3 |
| To 1 yd.s 1/4 hucka Back | 12 3 |
| To 1 P. of Gloves | 1 |
| To 1 Case K. & forkes | 5 |
| To 2 yd.s Dance stone 4 to 3 | 2 6 |
| To 1 Large box Knife | 4 |
| To 3 P.r of worsted hoes | 5 6 |
| To 4 P. of Child Thread H. | 4 |
| To 1 Cake hard Sope | 8 |
| To 3 P. of Slipe 7 | 1 9 |
| To 11 Doz.n Corks | 11 |
| To 1 Gross 1/2 Coat Buttons | 6 9 |
| To 2 1/2 Doz.n Vest d.o | 1 3 |
| To 4 Sugar | 1 |
| To 35 Ells Bro: Linn d.o | 4 10 |
| To 1 P. Doroles | 1 12 6 |
| To 7 yd.s of Canheff.a Linnet | 1 4 |
| To 6 yd.s Course Tickin | 3 6 |
| To 7 yd.s 1/2 Shalloon 1/4 | 10 |
| To 1 yd.s 1/2 of 1/2 Duck | 1 10 |
| To 4 Spoon | 4 |
| To 21 yd.s 3/4 of Strip.d Silk Stuff | 1 10 |
| To 15 yd.s 1/2 of mixt Serge 1/6 | 1 3 9 |
| To 26 yd.s Penistone 4 to 4 | 1 11 8 |
| To 6 dear Skins 3/ | 18 |
| To 1 pair Sack hoes | 1 |
| To 2 yd.s Course Drugget 1/8 | 2 8 |
| To 18 yd.s wide Blue 1 6 | 1 7 |
| To 14 Ells 3/4 of Garlix 1/ | 14 9 |
| To 8 yd.s Yellow Check wide 1/8 | 13 4 |
| To 55 yd.s 3/4 Country Cloath 1/ | 2 15 9 |
| To 1 quilt | 1 10 |
| To 1 Suto Curtains | 2 10 |
| To 5 yd.s Calico 2/ | 10 |
| To 1 Chest Lock Brass | 1 |
| To 2 pair old Marking Iron d.o | 1 6 |

(To)

| | |
|---|---|
| To 5 Ells Dowlas 1/- 9d | 6 3 |
| To 3 Course wt Brown Linen | 6 |
| To 3 Culd Do | 6 |
| To 1 Do | 2 |
| To 4 yds 1/2 Durays 1/- 4d | 6 4 |
| To 1 pare of weight & Scales | 10 |
| To 3 C. of Knit needles | 3 |
| To 15 Shot mixt | 2 6 |
| To 3 Ivory Combs 9d | 2 3 |
| To 4 old books 4 | 4 |
| To 1 Large Bible | 1 |
| To 1 Small parcell of Lumbr | 1 6 |
| To 3 pr of Tape 7 | 1 9 |
| To 1 pare of old Silk hose | 5 |
| To a Skell Silk | 4 |
| To 10 Gimblets Sorted 1 | 10 |
| To 1 Hatchet | 4 |
| To 2 paid Locks | 1 |
| To 1 C. of Small things & Tizers | 1 9 |
| To 1 C. of Spoon Moldes | 10 |
| To a C. of Garters | 10 |
| To a Skell of thread | 1 6 |
| To 3 C. of Deer Leather Gloves | 4 |
| To 7 doz Course Buttons | 9 |
| To 4 doz Vest Do | 3 4½ |
| To 4 pare Steel Buckles | 1 |
| To 1 pare of Small Hinges | 2 |
| To 2 old flasks | 4 |
| To 5 Dozen Ticken Buttons | 3 3 |
| To Lumber | 6 |
| To 3 pr of Sailors Nices | 2 |
| To 3 Razors & hones | 5 |
| To 1 C. of Siscers 1 C. of buckles | 9 |
| To 1 Knives | 9 |
| To 1 Indian Cut Kn & forke | 1 |
| To 1 Ink horn and Penknife | 10 |
| To 1 Compass & Cards | 1 6 |

(To)



| | |
|---|---|
| To 1 Tinder box and Steel | 4 |
| To 4 Large Chest and Locks | £2 |
| To 1 Large table & frame | 1 |
| To 1 C. Iron Doggs | 12 |
| To 1 C. of Tongs and Shovels | 3 |
| To 2 box Iron | 6 |
| To 1 Greed Iron | 1 |
| To 1 Great for Hoe Iron | 6 |
| To 1 Cuting Knife | 6 |
| To 1 old Candle stick | 2 6 |
| To 1 old Iron Do | 4 |
| To Ster Cash in the hands Mr Lamberton | £38 5½ |
| To ½ Doz Calli Clauss 4/- 6d | 1 7 |
| To ½ Doz Rushey Leather Do | 1 19 |
| To 1 Screwtore | 1 10 |
| To 1 Large Glasses | 8 |
| To 1 feather Bed furniture | 5 |
| To Do Ordinary | 3 |
| To 1 new Tick some feathers | 1 10 |
| To 1 feather Bed 10th Canvis Tick Ordy furniture | 10 |
| To 1 Spade | 1 6 |
| To 1 Ordinary Table & Drawers | 9 |
| To 1 Large Chest | 10 |
| To 1 Small Glass | 6 |
| To 2 Bibles | 6 |
| To 2 Common prayer books | 3 |
| To 2 balls thread 1/- Flax | 1 |
| To 1 Wafer Ink stander | 9 |
| To 3 ~~lbs~~ of Pipes 8d | 2 |
| To 6 Quires Paper 9 | 4 11 9 |
| To 1 Silk handkerchief | 1 6 |
| To 1 Ink horn and Penknife | 2 |
| To 2 Dozen Gun flints | 2 |
| To 1 Silk handkerchief 1/- 6 | 3 |
| To 1 fine Gauze Do | 7 6 |

(To)

(134 To 2 horsts of Nuns Thread — 8
To 4 yds Muslin ½ — 12
To 1 Twist Nuns Thread — 4
To 3 oz of nutts — 1 3
To 2 oz Cloves — 10
To 12 yds ¼ of Something — 12 3
To 12 ¼ Linning — 15 11
To 3 yds fine Holland — 6
To 1 bedtick 6 qr — 12
To 2 pairs of fine woolled hose — 8
To 2 pairs Do Ordinary 3/ — 6
To 2 New Hatts 6/ — 12
To 1 New Dery Dogg W. C. — 18
To 1 Small Hawk — 3
To 1 Watering pot — 3
To 1 Warming pan — 3
To 1 Larch Sives — 1
To 4 pairs Sives 6 — 2
To 2 Spall brooms Do — 6
To 1 ℔ wool Cards — 9
To 1 ¼ paper in C — 1 10
To 4 pairs mens Shoes 2/16 — 10
To 1 womens Do — 2 6
To 1 ℔ of Droots — 8
To 1 New Saddle & furniture — 1 1
To 1 Large Iron Saddle — 1 6
To a Peck old Ropes — 6
To 2 ℔ of Sheep Shears — 1 2
To 6 old Bagg — 7 6
To 2 ℔ Stillards — 1 10
To 4 ℔ hinges 3 — 1
To 1 Bell — 5 4
To 1 old Saw — 6
To 1 plow Shear & Coulter — 6
To 1 Sett weeding Irons — 7
To 11 Harrow Tines — 13 9
(To)

(135 To 2 broad hoes Steel — 3 4
To 1 Knott Drum Line — 9
To 1 Sheep head Line — 6
To 74 ½ Nailes 3 — 10 6
To 100 ½ Do Nailes — 2 3
To 20 ½ Bottles — 5
To 4 ½ Do — 6
To assort Cooper & Carpenters Tools — 8
To 1 Taylors Goose — 1
To 2 Brand Irons TB — 3
To 2 Hand Bells — 4
To 1 Dark Funnel — 1 0
To 1 Frying pan — 5 6
To 5 ℔ woolen yarne — 2 17
To 21 ½ Frying pans — 5 4½
To 3 Spitts 24 ½ — 5 1¼
To 46 New Pewter 9d — 1 14 6
To 29 old Do 5 — 12 1
To 1 pounds halfow Pewter — 1 1
To 2 doz Spoons — 2 6
To 1 Lant horn — 1 6
To 1 Large Stone Jugg — 6
To 4 Earthen Cans — 10
To 1/4 p. Holland — 2
To 1 Copper Pot — 2 6
To 1 Sase pan — 6
To 1 ℔ Sannel — 7
To 1 Skee — 2
To 4 ℔ Sheets — 10
To 1 Holland Sheet — 6 6
To 1 Table Cloath and 5 Huckaback Napkins — 9
To 4 Towles 9d
To 1 pair Course old Sheets — 3
To 1 pair Do Something better — 4
To 1 pair good Sheets — 8
To 1 old Chest — 13
To 1 doz Sickles 6 — 2
To 1 doz Sickles 2 — 3
To 1 part of 2 old Bedsteads — 4
To 1 pair Drum Mary Hooks — 1
(To)

113

| | | | |
|---|---|---|---|
| To 2 Ordy Hackles | | 9 | — |
| To 3 Iron Rods | | 3 | — |
| To 1 Collar 2 hames & saddle | | 2 | — |
| To 4 Bowls & 1 Ladle | | 1 | 8 |
| To 1 New Sieve | | 1 | 4 |
| To 1 old Table furniture | | 8 | — |
| To 1 flock Bed Ordy furniture | | 15 | — |
| To 100 lb old Iron 3/4 | | 6 | 9 |
| To 10 lb wool C | | 5 | — |
| To 1 Drap Skillet & frame | | 3 | 6 |
| To 13 old wooden Boles | | 2 | 2 |
| To 1 Spice Morter | | 4 | — |
| To 1 good wooden Tubb | | 4 | — |
| To 1 Meal Tubb & old Casque | | 2 | — |
| To 1 Shaver & Block | | 1 | — |
| To 3 Hales 2 old Piggins | | 5 | — |
| To 3 Iron hot Trenchers | | 7 | 6 |
| To old Iron Kettle Crane | | 2 | 6 |
| To 289 1/2 hot Iron 2d | 2 | 8 | 3 |
| To 43 old Drap 5d | | 17 | 11 |
| To 1 Small Bedd & furniture | 1 | 10 | — |
| To 1 Hand Mill Stone Irons | 1 | 5 | — |
| To 1 Iron Pestle | | 2 | — |
| To 1 old Washing Tubb | | 4 | — |
| To Lin Bagg | | 1 | 6 |
| To 100 lb Butter | 1 | 13 | 4 |
| To 5 bushels of wheat | | 15 | — |
| To 4 old Tubbs | | 8 | |
| To 5 Butter Potts | | 2 | 8 |
| To 2 Sypress hate & fugin | | 2 | 6 |
| To 25 Syder Casques & Gallows | 3 | 15 | — |
| To 1 New Cart wheels | 1 | 10 | |
| To 1 flesh fork & Skillet frame | | 6 | |
| To 1 Negroe Man Tony | 80 | — | |
| To Negroe Season | 30 | — | |
| To 1 Negroe Man Jack | 30 | — | |

(Pd)

127

| | | | |
|---|---|---|---|
| To 1 Negroe Man Sam Co | 26 | — | |
| To 1 Negroe Do Joe | 30 | — | |
| To 1 Negroe Do Peter | 30 | — | |
| To 1 Negroe woman Do | 28 | — | |
| To 1 Negroe Do Rose | 20 | — | |
| To 1 Negroe Boy Tomey | 20 | — | |
| To 1 Negroe Boy Simon | 10 | — | |
| To 1 Negroe Child Lance | 3 | — | |
| To 1 Negroe Child Jacob | 4 | — | |
| To 1 old wheal wool Cards | 5 | — | |
| To 1/2 Bushele & 1 peck Measure | 3 | — | |
| To 1 Gun | 1 | 10 | — |
| To 1 Do Ordinary | 12 | — | |
| To 1 Small Skillards | 5 | — | |
| To 57 head of Cattle at 1/2 | 95 | 11 | 4 |
| To 6 Sheep old & young | 4 | 15 | — |
| To 3 Mares | 4 | 10 | — |
| To 3 of 2 year old horses | 4 | 10 | — |
| To 129 1/2 foot of Plank Stand | 4 | 8 | 1/2 |
| To old horse Robin | 1 | 10 | — |
| Totale Sum | £409 | 2 | 2 |

Appraised in Money Sterling

By Thomas Emerson (Seal)
and Jm Clayton (Seal)

Wm Bishop for Sec
Horten Knatch Cole
Peter Harwood } (Seal)

An Inventory of the Goods & Chattels of Edmund Mercartie

| | | | |
|---|---|---|---|
| To 1 Fine old Syder Casque | £3 | — | |
| To 3 old flock Beds Rug & Blankets & Bolsters | £6 | — | |

(To)

| | |
|---|---|
| To 11 Old Leather Chairs | 1 9 |
| To 3 old Chests | 15 |
| To 2 old Bedsteeds 4 old Tables | 11 |
| To 4 hd Racks frying pan great Iron box Iron & Spitts | 11 |
| To horse Bell & Iron Collar to it | 4 6 |
| To 94 ℔ of old Iron at 1d ℔ | 7 8 |
| To 43 ℔ 3/4 of old pewter at 6d ℔ | 1 5 9 |
| To 4 old Iron Pots | 1 |
| To old Pale & Buck: & 4 Gall Cagg | 2 |
| To Cullender funnel & Lane Sifter | 1 |
| To 2 Mugs and a brass Cock | 1 6 |
| To 2 Horses | 3 6 8 |
| To a Man Servt Named Tom Hook | 12 |
| To 1 Sow & piggs 2 young Barrows & Shoats | 1 |

To Out Standing Debts as Follows

| | |
|---|---|
| In the widdows hands of the Dead | 5 15 |
| Nathan Yocles | 4 |
| John Lamar | 8 |
| Nathan Doickham | 3 |
| Jas Anderson | 1 7 9 |
| Dio. Turner | 4 6 |
| Philip Pindale | 2 |
| Frank Boyd | 15 4 |
| Benjn Clarke | 3 2 4 |
| Peter Hyatt | 1 7 |
| Jas Gladstone | 1 0 7 |
| Robt Cotton | 15 4 |
| Tom Chapline | 10 3 |
| Jno ~~Allen~~ Leather | 13 |
| Jokes Davis | 5 6 |
| Jno McCarly | 2 6 |
| Thos Moore | 11 8 |
| Thos Desellers | 19 6 |





| | |
|---|---|
| James Conde | 12 |
| Thos McCarly | 7 3 |
| Culbert Anderson | 1 3 2 |
| Richd Clark | 1 1 6 |
| Capt Loveler | 3 6 |
| Joseph Doest | 1 8 |
| John Cuchiter Lowry | 13 9 |
| Robt Nicoslob | 12 |
| Wm Garret | 10 |
| Philip Gittings | 3 |
| Hugh Green | 6 |
| Jno Dunckin | 3 |
| George Moore | 10 6 |
| Thos Larkin | 3 6 |
| Wm Nichols | 4 |
| Saml Mouth | 12 6 |
| Samuel Tirey | 8 9 |
| Wm Sincole | 14 4 |
| Eliza Bradey | 1 |
| Hugh Rigley | 2 6 |
| Nath Harper | 3 11 |
| John Bell Taylor | 3 4 |
| Jas Moore | 3 6 |
| Wm Trumbord | 8 2 |
| George Yocles | 6 |
| Benjn Bell | 5 |
| Robt Miles | 2 |
| John Smith | 3 2 |
| Tom Smith | 4 6 |
| John Ridley | 7 10½ |
| Thos Rickard Junr | 4 |
| John Hughs | 7 1 |
| Richd Green | 11 9 |
| Robt Sumpter | 2 |
| Wm Tucker | 1 |
| Tom Little | 4 |
| John Williams Indian | 6 |
| | 8 6 |

140

| | | | |
|---|---|---|---|
| Richd. Roch | | 1 | — |
| Ralph Adams | 10 | 9 | |
| Wm. Lansdale | 4 | 11 | |
| Jno. Pace | | 10 | |
| John Pottinger | 4 | 2 | |
| Nichs. Smith | 10 | 6 | |
| Samuel Plumer | 1 | 9 | |
| Capt. Garret | 2 | — | |
| James Carroll | 4 | 2 | |
| Philip Green | 2 | 3 | |
| Edwd. Moberly Senr. | 4 | 6 | |
| George Cape | 1 | — | |
| Elia Holland | 3 | 10 | |
| Samue Walker | 2 | 4 | |
| John Miles | 5 | 4 | |
| Robt. White | 1 | 5 | 6 |
| Isabella Stafford | 5 | — | |
| Richd. Duckit | 1 | — | |
| Jonathan Cawle | 2 | — | |
| Laurence Hayes | 2 | 6 | |
| Simon Nicholls | | 6 | |
| Cornelius Day | 2 | 10 | |
| Thos. Cranteltley | 0 | 4 | |
| Edwd. Lee | 1 | 6 | |
| Thos. Joyce | | 6 | 5 |
| David Evans | 5 | 6 | |
| Abraham Clerk | 2 | 3 | |
| Richd. Cocket | 3 | 19 | 2 |
| To 122 Hoes | 6 | 4 | |
| Wm. Spinks | 6 | — | |
| Thos. Nicarringer | 1 | 2 | |
| Wm. Shore Senr. | 7 | 8 | |
| Thos. Stafford | | 6 | |
| Arthur Nelson | 3 | — | |
| Wm. Martin | 6 | 3 | |
| Wm. Head | | 4 | |

(Wm)

140

| | | | |
|---|---|---|---|
| Wm. Lewis | | 1 | |
| Ephraim Bayley | 1 | — | |
| Thos. Wilson | 1 | 2 | |
| Thos. Tomiright | 1 | — | |
| Thos. Welch Senr. | 1 | — | |
| John Moredock | 2 | — | |
| To Cash received by David Marriott Senr. | 10 | 9 | — |

Appraised by us — Thos. Stockett (Seal)

Joseph Williams (Seal)

Approved by us being present at ye Appraisement

Robt. Taylor

J. Murdock

An Inventory of the goods & Cattle and Credits of Wm. Stockett Late Queen Anne County deceased Appraised in Currt. Money Viz.

| | | | |
|---|---|---|---|
| To his Wearing Apparel | 16 | — | |
| To 1 pr. of Silver S. | 37 | 5 | |
| To 1 Watch | 4 | 5 | |
| To 1 Negroe woman named Nan | 22 | — | |
| To 1 old Do. | 3 | — | |
| To 2 Negroe Children Viz. | 26 | — | |
| To 1 Negro Man | 4 | — | |
| To 2 Steers 5 year old 40/ | 4 | — | |
| To 2 Do. 4 year old 35/ | 3 | 10 | |
| To 3 Do. 2 year old 15/ | 2 | 5 | |
| To 1 Do. 3 year old | 1 | 5 | |
| To 12 Cows & Calves 35/ | 21 | — | |
| To 4 Cows 32/ | 6 | 8 | |
| To 2 heifer 2 year old 12/ | 1 | 4 | |
| To 6 yearlings 8/ | 2 | 8 | |
| To 396 lb. of Iron 2 | 3 | 6 | |
| To 7 lb. old Brass 8 | 2 | 6 | 8 |

(To)

| | | | | |
|---|---|---|---|---|
| No 52 pictures | 6 | 9 | 1 | 19 |
| No 53 do old do | 6 | | 1 | 02 |
| No 1 Cham Carpets 25 | | | | 8 |
| No 1 Bed pan | | | | 4 6 |
| No 1 Spice pestell & Morter | | | | 6 |
| No 1 Small do | | | | 4 6 |
| No 1 Bell Mettell Skillet | | | | 5 |
| No 1 Small do | | | | 4 |
| No 1 Table and forms | | | | 6 |
| No 1 Oval do | | | | 8 |
| No 1 Deal do with Cover lid | | | | 10 |
| No 1 old Chest drawers | | | | 10 |
| No 6 Small Looking Glasses | | | | 5 |
| No 1 wall fast Gun | | | 1 | 15 |
| No 1 old do | | | | 6 |
| No 2 Small do 10s | | | | 1 |
| No 1 Small do old | | | | 4 |
| No 3 gold rings 10s | | | 1 | 10 |
| No 1 Silver do | | | | 6 |
| No 1 feather bed and furniture | | | 5 | 10 |
| No 1 do do | | | 3 | 15 |
| No 1 Small do & 50s | | | £ | 10 |
| No 1 old flock bed | | | | 15 |
| No 10 pillow Cases | | | | 5 |
| No 1 Huckaback Table Cloath with one doz. Napkins | | | | 15 |
| No 2 old do one doz. do | | | | 8 |
| No 6 Towels & one Napkin | | | | 5 10 |
| No 1 Warming pan | | | | 8 |
| No 1 Doz. old Cane Chairs 3s | | | 1 | 16 |
| No 1 old Elbo do | | | | 2 |
| No 7 old Scattia Chairs 3 | | | 1 | 01 |
| No 7 pattly pans 2 | | | | 7 10 |
| No 6 old Sickles 6 | | | | 3 |
| No 4 pr brass Candlesticks 4s | | | | 16 |
| No 2 pr of Snuffers 1/6 | | | | 3 |
| No 1 pewter Sault card | | | | 1 |
| No 2 box Grow with heaters | | | | 2 |





| | | | | |
|---|---|---|---|---|
| No 1 old smoothing Iron | | £ | | 6 |
| No 12 Case Knives & forks | | | 1 | 6 |
| No 2 brass Cocks | | | | 2 |
| No 17 old Sheep 6s | | | 5 | 2 |
| No 9 Lambs 5 | | | 2 | 5 |
| No 1 Silver hilted Sword | | | 1 | 10 |
| No 2 do with brass hilts | | | | 2 |
| No 1 old do | | | | 4 |
| No 11 horse whips | | | | 4 |
| No 4 Decanters 2s | | | | 8 |
| No 2 Vinegar Cruets | | | | 9 |
| No 2 Salts | | | | 1 |
| No 13 Drinking Glasses | | | | 9 |
| No 2 pint Glass Muggs | | | | 2 |
| No 1 Case of Bottles | | | | 1 |
| No 1 Small do | | | | 4 |
| No 1 pr of large Scales & weights for Money | | | | 12 |
| No 1 pr Small do | | | | |
| No 1 pr of Brass Scales & Loaden weights old | | | | 4 |
| No 1 pr pistoles & holsters | | | | 6 |
| No 1 old Side Saddle &c | | | 1 | 10 |
| No 1 old Hunting do &c | | | | 15 |
| No 6 Razors 1 hone & Strap | | | | 6 |
| No 1 Close Stool | | | | 8 |
| No 1 Lanthorn | | | | 5 |
| No 2 yr old Duck | | | | 6 |
| No 3 yards Canteloons 6 | | | 3 | 4 |
| No 1 old Dressing box | | | | 6 |
| No 2 pr Small Sideboards 4s | | | | 8 |
| No 37 woolen yarn 8 | | | 1 | 1 4 |
| No 25 wool 4 | | | | 8 6 |
| No 1 horse Named Jack | | | 10 | 0 0 |
| No 1 Bay do | | | 6 | 0 0 |
| No 3 plow horses | | £ | 7 | 19 0 |
| No 2 young do | | | 3 | 0 0 |

144

| | | | |
|---|---|---|---|
| To 1 old Gray Do | £ | | |
| To 1 old Gray Mare and Colt | 1 | | |
| To 2 old Feeds | | 15 | |
| To 1 flask and bagg | | 1 | 6 |
| To 1 Candle box | | | 6 |
| To 1 tinn funnel | | 1 | 6 |
| To 8 Dozen & Glass bottles | | 1 | |
| To 1 P. hand Mill Stones | | 15 | |
| To 3 frying pans | | 3 | |
| To 1 Spinning wheel | | 4 | 0 |
| To 1 Grind stone | | 3 | |
| To 1 P. Leather bagge | | 9 | |
| To 1 P. worsted Combs | | 4 | 6 |
| To 1 Linning wheele | | 2 | 6 |
| To 1 P. hand Irons | | 6 | 6 |
| To 2 pailes and 3 fuggins | | 6 | |
| To 2 Churns | | 2 | 6 |
| To 1 Old washing Tub | | 1 | |
| To 8 Earthen Milk pans | | 2 | |
| To 1 bottell pewter pot | | 1 | |
| To 1 Sett Horse harness | 1 | 10 | |
| To 5 bushells barley | | 10 | |
| To 2 Iron Spitts | | 5 | |
| To 4 Goats | 1 | 0 | |
| To 1 P. Water Mill Stones | 4 | 0 | |
| To 1 peacock and hen | | 2 | |
| To 20 doz. pipes | | 4 | |
| To 1 Cross Cut Saw | | 8 | |
| To 1 Do | | 4 | |
| To 34 geese | 1 | 14 | |
| To 9 Turkeys | | 5 | |
| To 1 P. Iron dogs | | 5 | 6 |
| To 2 P. fire Tongs | | 2 | |
| To 20 Smale hogs & piggs | 4 | 0 | |
| To 4 Cows 22£ | 6 | 0 | 0 |
| To 2 Steers 3 yr. old 25£ | 2 | 10 | |

(To)

145

| | | | |
|---|---|---|---|
| To 4 yearlings | 0£ | 1 | 12 |
| To 1 Bull 3 year old | | | 15 |
| To 1 horn Comb | | | 3 |
| To 2 wire Sieves | | | 5 |
| To 1 Letter case | | 1 | 6 |
| To 1 hair Sieve | | | 6 |
| To a peele printed paper | | | 6 |
| To 1 P. flesh forks | | 1 | |
| To 1 Grid Iron | | 1 | |
| To 6 Old Chests | | 1 | 10 |
| To 9 Earthen pitts | | | 3 |
| To 1 fine Lawn Sieve | | | 2 6 |
| To a peele Shoe makers Tools | | | 6 |
| To 1 P. horse flemes | | | 6 |
| To 1 P. Marking Irons | | | 4 |
| To 1 P. old Stilards | | | 2 6 |
| To 5 lb. old Iron | | | 5 |
| To 149 lb. Do | | 12 | 5 |
| To 45 lb. old cast brass | | 11 | 3 |
| To 1½ yd. paving stone | | | 4 9 |
| To 4 old Trunks | | | 8 |
| To a peele Carpend. Tools | | | 5 |
| To 2 old Chafing Dishes | | 1 | |
| To 1 P. old wool Cards | | | 6 |
| To 1 P. old Cart wheels | | | 12 |
| To a peele of Rope | | 1 | |
| To 1 P. old holster | | | 2 6 |
| To 20 lead hogs | | 4 | 10 |
| To 1 old Cotten Drum Line | | | 8 |
| To 1 old Ivory Comb | | | 4 |
| To 1 young horse | | 1 | 05 |
| To a peele Books | | | 15 |
| To 3000 Tob. | 2 | £25 | |

(To)

(116) To 2 Spades ..... 2
To a peck Lumber ..... 1

~~Pd Lumber~~ £322-17-5

Richd Tilghman
Edwd Worrele
Wm Worrell Junr

Edwd Wright
Val Carlen

A Full and Perfect Inventory of the Goods & Chattels Rights and Credits of Thos Dare Senr late of Queen County Deceased taken and Appraised By Mr Frances Mouldin and Wm Warren the 30th Day of Octobr 1719

To 2 Negroes Mingo & Sarah at 125 £ 250
To 1 Do Girle Called Dese ..... at 25
To 1 Do boy Called Young Mingo ..... 12
To 1 Do man Called Dempsy ..... at 25
To 1 Do wife Called Dolly ..... at 20
To 1 Do Girle Called Hannah at ..... 8
To 3 sorrel horses at 8 £ p horse ..... 9
To 1 Young Mare at ..... 2-10
To 1 old feather bed and blanketts at ..... 2
To 1 Suit Mens Broad Cloath Clothes at ..... 2-10
To 1 fine old hat at ..... 6
To 3 p Sheep Skin Gloves at ..... 2
To 1 p Mens Shoes at ..... 4-6
To 1 p Mens worsted hose at ..... 3-6
To 2 Silk handkerchiefs at 2 ..... 6
To 1 Muslin neck cloath at ..... 8
To 7 3/4 yds fine Dowlas ..... 8
To 3 1/2 yds Drugett at ..... 8
To 1 p Black Knit Breches ..... 10
To 4 Indinages ..... at ..... 1-2
To 1 old Razor & Case ..... 1
To 3 New Do & 10th Do ..... at ..... 8
To 1 old house at ..... 1-6
To 1 p old Waist Gloves ..... at ..... 6

(To)

(117) To 1 Black Silk Capcat ..... 3-6
To 3 Ells of Cambrigs ..... at ..... 2
To 2 Quires of writing paper ..... 2
To 2 papers of Inkpowder at ..... 1-6
To 2 Dowlas Shirts at ..... 8
To 1 Seal Skin Trunk at ..... 18
To 3 p Spectacles at ..... 5
To 1 Large Case and bottles at ..... 1-4
To 2 Broad hoes & 2 Narrow Do at ..... 2
To 1 falling Axe at ..... 3-6
To 1 old Gun ..... 10
To 1 old Loos Coat of Cloath at ..... 12
To 1 horse Comb at ..... 2
To 1 Child's Silver Spoon at ..... 1-9
To £45-00 Tob. in y hands of Mr. of Rob. Smith Deceased Debt and State Accounts for the same when rec. } 10-15
To a Debt in the hands of Mr. Dan Falconar 2-12-3
To 1 Do in the hands of Mr. John Stid 2-10
To 6 Black Walnut Chairs at ..... 15
To 1 Small Do at 2 ..... 8
To 1 fine Walnut Table & Drawers at ..... 16
To 1 Large Do at ..... 10
To 2 p of Sheets at ..... 1-0
To 2 New pillow Cases at ..... 3
To a peck old Lining at ..... 10
To 1 p Red Blankets at ..... 8
To 1 Large Red Do at ..... 10
To 1 Do Do at ..... 2
To 1 old Quilt at ..... 10
To 2 Suits Curtains and Valeans old ..... 2-0
To 80 lb old feathers at 6 ..... 2
To the best Bedtick Bolster & 2 pillows ..... 1
To 1 Cast Suit of Curtains & Valeans ..... 1
To 1 Cast Quilt & 1 p bed blankets ..... 1
And Cocoanut Bedstead & Cord ..... 8

(To)

(140) No 105 old Chairs at 4d ⅌ Chair — 1—
No 1 Crokeing Looking Glass & one Table frame — 1—
No 105 ⅌ old Feathers at 6d ⅌ lb — 3-2-6
No 1 old Rugg — 2—
No 2 Lining Spinning wheels at 10d — 1—
No 1 old Wooling Do — 2—
No 32 pewter at 9d ⅌ lb — 1-2-6
No 28 ⅌ old Do at 6d — 11-6
No 3 new pewter Chamber pots at 2s 6d — 7-6
No 2 brass Candle Sticks at 2s — 6—
No 4 old Iron pots & one Iron Kettle — 1—
No 2 Spits & Dripping pan old — 10—
No 1 frying pan & ⅌ flesh forks — 2—
No 3 ⅌ ⅌ old Iron hold Rakes & 1 brass Ladle — 10—
No 2 Irons & 4 heaters 2 Iron candle Sticks — 6—
No 1 Close Stool pan at — 5—
No 1 ⅌ ⅌ old hand Irons — 10—
No 3 brass Ross & 1 harrow Do — 5—
No 1 new reading knife at — 1—
No 1 ⅌ ⅌ Dove linges at — 1—
No 3 flue for cubbing flour at — 5—
No 2 old Guns at 6d — 12—
No 1 pitch fork at 1s — 1—
No 2 old pair Shears & Cutter at — 1—
No 20 Iron harrow Teeth at — 10—
No 1 ⅌ ⅌ Large Stillards — 15—
No 2 ⅌ ⅌ ⅌ old brass Do Smaller at — 5—
No 1 brass Kettle & 1 brass Skillet — 1—
No 2 pair Coopers & Carpenters tools old — 1—
No 1 Taylors Goose at — 1—
No 144 ⅌ old Iron at 1d ⅌ lb — 11-8
No 6½ yds ⅌ ⅌ Manks Frizes at 12d — 6-6
No 5½ yds ⅌ ⅌ Cotton at 1s 2d — 6-10
No 13 yds ⅌ ⅌ Garlices at 12d — 13—
No 10 yds ⅌ ⅌ Green Frizes at 9d — 7-10

(Fo)

(141) No 1184 ⅌ ⅌ Tob.o at 1d ⅌ lb — £4 18-8
No 542 Do ⅌ ⅌ Felder at 1d ⅌ lb — 2-5-2
£25-17-10

This Inventory is hereto ⅌⅌

Francis MacDuff
Wm his ✗ mark Warren
Wm Dare

Debts Due to George Hobes his Estate acknowledged to be insolvent

Sarah Davis Dead & no Effects 7,35
James Kirkham runaway & no Effects } 222 £3
Moses Groom Runaway & no Effects 1000
Samuel Underwood desperate & Insolvent } 2000
Jno Thomas runaway & no Effects 259
4216 £31

Gent

The aforegoing Debts being acknowledged to be Insolvent you are Desired To Certify your thoughts of them according to Law by Y.r humble Serv.t

To the worshipful Justices of Baltimore County

Bosley Cnd. Genl

The Court having Inspected the Debts within mentioned Do make the following return thereof
Sarah Davis knows nothing of her. She being in Castle City
Jas Kirkham runaway no Effects to be known of
Moses Groome ⅌ Same
Saml Underwood Solo.r Lock in Pensilvania
Jno Thos Rowe nothing of him runaway

Signed ⅌ Order
Jos Dresbury Depty Clerk

(150)

A true and Perfect Inventory of all and Singular the Goods Chattles of Mr. Foster Late of Prince Georges County deceased Taken and Appraised upon Oath by us Samuel Waters & Henry Fitch Appraisers Hereunto Authorized & Appointed so far forth as Comes to our Sight & knowledge this 16th Day of Aug. 1719

| | | |
|---|---|---|
| Wearing Apparell | 2 12 | |
| 21 head of Cattle 28 9 Iron Potts 1 12 11 | 29 12 | 11 |
| 2 Guns 1 29 of Pewter at 7 11 16 11 alowed | 6 16 | 11 |
| 5 | | |
| A man Serv. 1 Bed & Covering 4 14 | 16 | 14 |
| 2 Spinning wheels 16 a mans Saddle 1 5 old Lumber 16 6 | 2 17 | 6 |
| a horse Bell 5 a horse bell 1 ~~[illegible]~~ a Bagge 1 6 | 7 | 6 |
| ½ Do. alebigny spoons 1 59 Course Sheets | 6 | |
| 2 y. fremistan 4 5 y. damask 6 2 y. 2 6 | 4 | 6 |
| Two Suits 3 31 pair of Shoes Hose & boots | 11 | 5 |
| a pocket Book 1 3 pr. of Deer Skins 9 | 10 | |
| a Fowling Gun & Tackling 1 3 4 do Iron 5 | 1 8 | 4 |
| 30 wood 1 6 an old Saddle & bridle 5 6 | 7 | |
| 37 head of hogs 16 5 2 bushel Salt 5 | 16 | 10 |
| the deceased Crop to 1464 at 12 6 pr. Cent | 9 | 2 |
| Sum Total | £88 | 1 1 |

The above Appraisement Made the Day and year above Written as witness our hand and Seals

Appraised by us

Henry Fitch (Seal)
Samuel Waters (Seal)
Richd Lancaster (Seal)

Philip Green
Richd Green

A true and Perfect Inventory of all the Goods and Chattles of Wm Wilson of Kent Island in Queen Annes County deceased Taken by us the Subscribers being first Sworn this 5th Day of September 1719 Appraised in Curr.t Money

(Pg)

(151)

| | | |
|---|---|---|
| To his Wearing Apparell at | | |
| To a feather bed 10th Sheets Blankett & Rugg | £4 | |
| To Do. 10th Blankett & Rugg | 3 | |
| To old Do. with a flock bed & Covering | 10 | |
| To 1 Cow & 1 Yearling 10 | 2 | |
| To a Ram | 6 | |
| To Very old Mare | 1 | |
| To old horse | 2 | |
| To a Peice of hogs | 5 | |
| To a hand Mill | 1 | |
| To old Sider Casque | 1 | 8 |
| To old Rundlet | 2 | |
| To old Share and Coulter | 6 | |
| To Cross Cut Saw | 10 | |
| To 2 Iron Wedges | 2 | |
| To 2 Sheep Shears | 1 | |
| To old Box Iron & 2 heaters | 1 | |
| To Carpenters adze 4 6 To a Saying at 4 | 2 | 6 |
| To 2 fire Tongs and Shovell | 2 | 6 |
| To old Shott Mold | 1 | |
| To 2 Small frying pans | 1 | |
| To Large iron pots Quantity 52 lb at 2 | 8 | 4 |
| To 36 old Pewter at 6 | 18 | |
| To old Chamber pot | 9 | |
| To Tin Drying pan | 1 | 6 |
| To Tin Candle Sheild | 3 | |
| To 2 old Gun Locks | 2 | |
| To Cartridge pots | 6 | |
| To old scales and piggon | 2 | 6 |
| To old Bucket and 2 Indian bolts | 1 | 6 |
| To Iron pestle | 1 | |
| To Small Looking Glass | 1 | |
| To old Chest | 5 | |
| To 1 old Trunk | 1 | 6 |
| To old Table | 4 | |
| To 1 old Tin Calender | 6 | |

(Pg)

| | |
|---|---|
| To 1 C. Iron pot racks & | 2 6 |
| To 2 old Leder Carpets & | 8 |
| To 1 old Linning wheel & | 1 6 |
| To 1 old spade & | 6 |
| To 1 Drum hoop & | 2 |
| To 3 yds Ticken & | 3 |
| To 3 old Chairs at | 1 6 |
| To 18 ℔ old Iron & 1 ℔ | 1 6 |
| To 2 old Tables & | 1 6 |
| To 1 old Small Table & | 1 |
| Prices under our hands 7 | £24 10 4 |

Rich: Wilson — Nat Carlton

I approve of the above Inventory as a Creditor — Nath: Conner

Rich: Tilghman

Rich: Bennett

Hannah X her mark Malone

An Inventory of the Goods and Chattels of Rich: Richardike late of Annarundell County Deceased Appraised by us Peter Gorrard and Rich: Cooms the 23 day of September Anno Domini 1719 Viz:

| | | |
|---|---|---|
| To 1 Mare & Sucking Colt saddle and bridle | £4 6 | |
| Pd Cash in the house | 3 | 1 11 |
| To his Wearing Apparell & one Gun | 5 | 17 |
| To 5 Sheets 1 Bed bolster Pillow bedstead & rugg | 3 | 15 |
| To Some Table Linning & 2 Pillow Cases | | 5 |
| To a ℔ & Cornshells and 1 ℔ Whitleard | | 0 |
| To 1 Scimitar & hanger | | 2 |
| To a peale Spunnwool | | 2 |
| To 3 Cane Chairs & 5 old ones | | 0 |
| To 1 Chest of Drawers & one Table | | 11 |
| To 5 pictures 1 Small Trunk & 2 Looking glasses | | 4 |
| To 1 Warming pan and 8 Chests | | 11 |
| To 2 old Tables and 1 Suit of old Curtains | | 6 6 |
| To a Little feather bed pillow & Blankets | | 10 |
| To 2 ocs & a peale of Earthen Ware & knives and forks | | 4 |
| To 3 Buck Skins and a peale of Brickly=ers Tools | | 11 |

(To)



| | |
|---|---|
| To a peale of Lumber a Drum hoop 3 axes & one hone | 5 6 |
| To a peale of old Iron and 1 Spit | 4 |
| To 2 Iron pots & 1 Kettle 1 pot hook & 1 hanger 3 hoes and a Spade | 1 15 |
| To a peale of Shot & frying pan | 2 6 |
| To 1 old Cart and harness | 10 |
| To 5 Dishes 2 Basons 1 porringer & 14 Spoons | 15 6 |
| To 11 pewter plates 5 Rowlers 2 anchors & 4 Cargues | 12 |
| To 2 Jellies and one house Glass & 400 pieces | 17 |
| To a peale Tin ware & Iron potsticks | 3 6 |
| To 1 Brass Saspan 3 Trays 1 pale & a bucket | 5 |
| To 1 Ladle flesh forks & Shovels & tongs 1 Grid Iron Gridiron 1 Coe Iron & Rickstone & old Board | 7 |
| To 6 Earthen pots and a peale old Casks | 0 6 |
| To 1 hand Saw Drawing knife 2 old Chests 1 old Trunk | 5 |
| To 1 old Sale 3 bushels Salt | 7 6 |
| To 1 old flock bed Covering & Bedstead | 10 |
| To 2 Meal Bags & 3 Tubs 1 stone hamer | 4 |
| To 3 Brushes & 2 hand brushes | 2 |
| | £20 10 5 |

I approve of this Inventory — Thos Hardy Creditor

I have no Objection agt the Appraisement — Mordica Moore Crd

In Witness whereof we have hereunto Set our hands and Seales — Richard Evans (Seal)

Novemb: 4th 1719 — Peter: Gorrard (Seal)

Then came Mr: Anne Bickerdike and made Oath that the aforegoing Inventory is a perfect Inventory of Richd Bickerdike Deceased his Estate and that she knows of no Other Effects of the Deceased Sworne to before me

Phillip Hammond Regr

154 An Inventory of the Goods and Chattels of Tho.s Guthrie late of St. Mary's County deced Appraised by John Greaves & James Todd Appraisers

| | | |
|---|---|---|
| One suit of Stuff Cloaths Coat Breches Jacket | £4 | 8 |
| 3 old Coats and a Jacket | 1 | 10 |
| 3 p.r old Stockins & p.r Spatterdashes | | 3 |
| 2 old Shirts | | 0 |
| 1 Doctors Chest | | 15 |
| 1 Mare | 2 | 10 |
| One Case Instruments and Lancetts | 1 | |
| 1 old Saddle and Bridle | | 8 |
| 1 Small Bellmettle Morter & Pestle | | 5 |
| 1 Small Box with Scales and weights | | 5 |
| | £9 | 12 |

Taken under our hands and seals the 13th Day of Aug.t 1718

John Greaves (Seal)

James Todd Jun.r (Seal)

An Inventory of the Goods Chattels of John Hitchcock late Deced Appraised by William Tarvan and Edw.d Spencer being Qualified for the same by Oath April 11th 1719

| | | |
|---|---|---|
| To 3 Cow Calves and weak | £4 | 10 |
| To one Cow More Calf and washer | 1 | 5 |
| To 2 Steers | 2 | 10 |
| To 1 Bull | 1 | |
| To 1 Small D.o | | 14 |
| To 2 heifers | 2 | 10 |
| To 2 two years old heifers | 1 | 10 |
| To 2 year Lings | | 16 |
| To 2 horses | 5 | |
| To 1 old horse | 2 | |
| To 1 Mare | 2 | |
| To 1 Barrow hogg | | 10 |
| To 1 Sow | | 6 |
| To 4 Pigs | 1 | |

(To)

155 To 16 Shoats 1 4

| | | |
|---|---|---|
| To 1 bed | 1 | 15 |
| To 1 D.o | 1 | 5 |
| To 2 Boggs | | 8 |
| To 1 old bed Cloaths | | 10 |
| To 1 Sheet | | 5 |
| To 1 Gun | | 12 |
| To 34 pewter | 1 | 5 6 |
| To a Quart Tankard | | 1 6 |
| To a pint Tankard | | 1 |
| To 2 Pillets | | 5 |
| To 1 Morter and Pestle | | 5 |
| To 4 Tin pans | | 6 |
| To a Looking Glass | | 3 6 |
| To 9 Bottles | | 2 3 |
| To an old Iron pot and frying pan | | 8 |
| To 2 old Chests | | 8 |
| To 2 old Books | | 1 6 |
| To an old Box | | 1 |
| To 9 Cider Casques | 2 | 10 |
| To a Saddle and Bridle | | 8 |
| To 1 p.r plow Irons Chains and hooks | | 15 |
| To an Ax | | 1 6 |
| To an old Lines | 1 | |
| To the weavers Gears | 1 | |
| To 2 Earthen pans | | 4 |
| To 2 wheels | | 15 |
| To 2 wooden Bowles | | 4 |
| To a Sifter | | 7 |
| To 21 p.r of Shears | | 8 |
| To a pale & a trigger | 1 | 4 |
| To old Lumber goods for Tittle | | |
| To a p.r of Shoes | | 9 |
| To 2 pairs of Stocking | | 2 |
| To a Suit of Cloaths | 1 | 6 |
| To a p.r of Small Stilliards | 2 | 10 |
| To a Bell | | 8 |
| | | 2 |

(To)

| | | | |
|---|---|---|---|
| To Sickles | | | 1 |
| To Chest of Tools q. 2000 | | 12 | 10 |
| To annual Sero. as by Indenture appears | 10 | 8 | 4 |

Debts belonging to the Estate of the deceased

| | | | |
|---|---|---|---|
| To a Note of Thos. Butler | | 6 | 6 |
| Israel Freind | | 8 | 3 |
| Rich. Parsley | | 4 | 9 |
| Garret Doro | | 5 | |
| Benj. Mattison | | 3 | |
| Thos. Hitchcock | | 6 | 7 |
| John Kelcy | | 07 | 9 |
| Wm Cox | | 20 | 9 | 6 |
| Jas. Searing | | 3 | |
| Rich. Tolitton | | 2 | 6 |
| John Humpers Sen. | | 1 | 7 | 6 |
| Rich. Toisonand | | 1 | 13 |
| Sum is | £ | 76 | 15 | 5 |

Errors Excepted

Wm Wallin Jun

Edw. Spencer Jun

John P Pennington

An Inventory of the Goods Chattels and Credits of Richd Moore of Queen Anns County Deceased Viz.

| | | | |
|---|---|---|---|
| To feather bed and furniture | | 24 | |
| To Do. | | 3 | |
| To Do. | | 10 | 10 |
| To 2 bed steads | | 10 | |
| To 1 Large Chest with Lock and Key | | 10 | |
| To 1 Shale Do. | | 4 | |
| To 1 Mare | | 4 | 10 |
| To 1 Young Do. | | 2 | |

(To)



| | | | |
|---|---|---|---|
| To 8 Hogs | | | 10 |
| To 41 pewter Do | | 1 | 10 | 9 |
| To 15 lb old Do. | | | 7 | 9 |
| To 2 Cows and Calves | | 4 | 1 | |
| To 2 Cows | | 4 | |
| To 1 two year old Steer | | 2 | 5 |
| To 1 one year old Do | | 1 | 5 |
| To 1 two year old Do | | 1 | 4 |
| To 1 year Hog | | | 8 |
| To Do pewter plates | | | 6 |
| To 4 Soup Do. | | | 4 |
| To 20 pewter Spoons | | | 3 |
| To 2 pewter Candlestick | | | 1 |
| To 1 brass Do. | | | 1 |
| To 1 Tin Candle Box | | | 6 |
| To 1 Iron pot 10 gal. 50 | | 12 | 6 |
| To 20 brass | | 1 | |
| To a Pair Coopers Tools | | | 6 |
| To a Pair Coopers Do | | | 7 |
| To 1 Pr. Sheep Shears | | | 4 |
| To 1 Large Belts | | | 6 |
| To 1 Iron sice Belt | | | 3 |
| To 1 broad hoe | | 1 | 4 |
| To 1 Narrow Do | | 1 | |
| To 1 Narrow Ax | | 2 | 6 |
| To 1 Grass Cutting Knife | | | 3 |
| To 2 old Iron | | | 2 |
| To 2 Smoothing Irons | | | 2 |
| To 1 old X Cutt Saw | | | 2 |
| To 1 pad Lock | | | 3 |
| To 1 flesh | | | 6 |
| To 1 pair Spriggers | | | 3 |
| To 1 washing Tubb | | 1 | 6 |
| To 1 Set plow Irons | | | 15 |
| To 5 Co Gallon Tite Casks | | 1 | 10 |
| To 1 Sling wheels | | | 5 |
| To 1 wooling Do | | | 3 |

(To)

158

| | | |
|---|---|---|
| To 12 Gad Pewter | | 2 |
| To 1 Wool Card | | 6 |
| To 1 Pulmag Grater | | 3 |
| To 1 Earthen Chamber pot | | 6 |
| To 2 D° Butter pots | | 1 |
| To Glass Bottles | | 16 |
| To 5 pounds pork | £ | 2 3 6 |
| To 8 Sows and piggs | | 1 1 |
| To 4 young Barrows | | 1 |
| To 12 wooling Yarn | | 9 |
| To 5 wooled D° | | 5 |
| To 1 Set Iron Wedges | | 6 |
| To 1 three year old horse | | 1 |
| To 1½ wood | | 1 |
| To a peice Lumber | | 1 |
| | £ | 40 14 2 |

Appr:d
Edw:d Wright
Wm: Wrench
George his Smith mark
Robt: Jones
Capt: Livingston

May the 9 Day 1718

A true and perfect Inventory of all and singular the Goods and Chattels of Saml Ading Late of Baltimore County deced Appraised in Money as followeth

| | | |
|---|---|---|
| To his wearing Apparell | | 18 |
| To 2 Cows and Calves | £ | 3 |
| To 2 Barren Cows | | 6 |
| To 2 Steers one year old & 5 years old | | |
| To 2 year lings & two year old heifer | | 1 10 |
| To 3 two and two Lambs | | 1 5 |

(To)

159

| | | |
|---|---|---|
| To a peice of young Piggs | £ | 3 |
| To one old Gelding | | 1 10 |
| To 1 Mare and yearling Colt | | 2 10 |
| To 1, 2 year old Mare | | 1 10 |
| To 1 old Gun Unfitt | | 10 |
| To 1 old feather Bed & old Covering | | 2 |
| To 1 old flock Bed & old Covering | | 1 |
| To 19 Pewter at 7d p lb | | 11 3 |
| To a small peice Earthen ware | | 4 |
| To 1 old Chest Lock & Key | | 14 |
| To 2 old Spice Tables | | 10 |
| To 1 Spice Iron pot & Hooks | | 6 |
| To 1 old Saddle | | 5 |
| To 5 old Sider Casks | | 1 5 |
| To 2 tin pans & small peice of Iron Lumber | | 8 |
| To 1 old Plow | | 2 6 |
| To 1 Cow & Iron D° | | 6 |
| In the hands of Thos: Broad | | 2 6 |
| In the hands of Thos: Sheredine | | 2 |
| In the hands of Thos: Long | | 46 |
| In the hands of Jno: Eagar in tob: | 100 | |
| Due ~~the estate~~ tob: 10: | 486 | |
| | £ | 35 8 3 |

Appraised by us
This appraisement by us
Benj: Brown
Dudley Dawson
Joseph Gashwitch
John Brown

An additional Inventory of the Estate of Solomon Wright appraised by Edw: and Thos: Gorrill

| | | |
|---|---|---|
| a peice Young hogs | £ | |
| 1 old Sow | | 9 |
| wheat on the Ground | | 1 4 |

Edw: his E G mark
Thos: his T G mark

166 A True and Perfect Inventory of all and
Singular the Goods Chattels Rights and
Credits of Mr. Julian Rink Late of
Queen Anns County Deced. as they were
Taken and Appraised in Money Sterling by us
the Subscribers Viz.

March y. 25th 1719

| | |
|---|---|
| To her wearing Apparell | £ 2 |
| To 1 Negro man Robin | 30 |
| To 1 Negro woman Hann | 27 |
| To 2 beds 10 lb Bolsters old | 6 |
| To 2 D.o Pillows 10 lb Bolsters | 8 |
| To 8 Sheets and 3 Rugs | 1 5 |
| To 6 Blankets | 9 |
| To 3 old Bedsteads 10 lb Cords | 10 |
| To 4 Table Cloaths 12 Napkins old | 18 |
| To 54 lb of wool | 13 6 |
| To 11 lb 1/4 of Sheep | 9 9 |
| To 18 y.d D.o | 16 6 |
| To a Small Piece of Thread | 8 |
| To 11 old Leather Chairs | 1 10 |
| To 79 lb of ~~Pewter~~ old Pewter | 1 19 6 |
| To 1 old frying pan | 5 |
| To 49 lb of old Brass | 1 16 9 |
| To 6 1/2 yards brown Linnen | 3 10 |
| To 19 lb of Tallow | 5 6 |
| To 1 old fire Shovel and Tongs | 1 6 |
| To 1 lb of Wind Irons | 5 0 |
| To 26 pieces of Earthen Ware | 2 6 |
| To 1 old pair of Curtains and Valliants | 8 |
| To 2 old Spining wheels | 10 |
| To 7 old Cask Sickles | 3 |
| To 5 old books | 10 |
| To 1 Brass Cock | 1 6 |
| To 2 Chests 10 lb Locks & Keys | 10 |
| To 1 Large Looking Glass | 1 |
| To 1 Candle Box & funnel & Lanthorn | 1 6 |

(To)

| | |
|---|---|
| To 1 Pair of old weeding plow Irons | 2 |
| To 1 Furrow D.o D.o | 6 |
| To 4 Iron Potts and 3 Ears of Hooks | 1 3 |
| To 1 Iron Ladle | 9 |
| To 8 old Cider Cusques | 1 7 |
| To a Peice of old Iron | 10 |
| To 4 lb of old Pewter | 2 |
| To 3 Pails & two Pools all old | 5 |
| To 22 Barrells of Indian Corn 7 lb | 2 1 |
| To 15 Bushells & 1/2 of wheat | 1 18 9 |
| To 1 Grind stone | 4 |
| To 9 Cows at £ 1 10 p Cow | 13 10 |
| To 4 Yearlings at £ 5 p | 1 |
| To D.o 2 year old | 9 |
| To 3 Steers 5 year D.o £ 1 10 | 4 |
| To 1 Bull 5 year D.o | 1 |
| To 10 old Sheep & Lambs | 2 18 |
| To 7 old Tubs | 7 |
| To 7 Barrow Pigs 4 year old | 4 |
| To 5 Barrows & 3 Sows 2 year D.o | 3 4 |
| To 1 Sow and 5 Shoats | 9 |
| To 2 Barrows 2 year old & 2 D.o 4 D.o | 1 10 |
| To 1 Barrow 3 year D.o | 9 |
| To 1 Steer 6 year D.o | 2 |
| To 1 Saddle | 2 |
| To 2 old horses | 1 10 |
| To 2 old Hair Sifters | 9 |
| To 5 Bushells of Beans | 12 |
| To 1 Steer 3 year old | 1 10 |
| To a Peice of old Negroes Bedding | 10 |
| To 2 old Cross Cutt Saws | 4 |
| To 1 old Handsaw & Drawing Knife | 1 |
| To 1 Tenn.s Saw | 1 |
| To 2 Small Gilded Trunks | 3 |

(To)

| | | |
|---|---|---|
| 1682 To 40 Pieces of 4d. @ £ | | 13 4 |
| To old Bagg | | 1 |
| To old Chest of Drawers | | 1 5 |
| To 2 old Tables | | 18 |
| To 5 old Pillobers & 4 Napkins old | | 2 6 |
| To small Gold rings | | 8 3 |
| To Suit | | 2 |
| To 100 Gallons of Syder @ 4d | | 1 13 4 |
| To 1000 2/3 @ 1d | | 11 8 2 |
| | £ | 164 1 8 |

Trustrum Thomas
Sarah King
Wm Elcock
Robt Jones

Charles Vanderford
John Brown
Appraisers

A True and Perfect Inventory of all the Goods & Chattels of Charles Crawford Carrickson of Kent Island in Queen Annes County Deed Taken by us the Subscribers being first Sworn according to Law this 1st day of June Anno Domi 1719

| | | |
|---|---|---|
| To Suit of Clothes Coat Vest & breeches old | | 1 |
| To 56 lb of good feathers @ 9d. ye pound | | 2 2 |
| To 62 lb of Ordinary D° at 6d ye lb | | 1 10 |
| To Quilt of Ordinary Bedcloaths | | 8 |
| To 1/4 pewter at 6d ye lb | | 1 4 7 |
| To 6 lb of Pottmettle at 4d ye lb | | 1 2 |
| To 1 old Cuberd & 1 old box & 1 old Chest | | 10 |
| To 1 Table at | | 15 |
| To 3 flagg Chairs & two old Leather D° | | 6 |
| To 2 doz & 1/2 of Glass Bottles at | | 5 |
| To 1 Pell Mettle Skillet 13 1/2 at | | 13 |
| To 2 old Saddles at | | 9 |
| To 5 wole at | | 1 0 |
| To 1 small Frying pan at | | 2 6 |
| To 1 Linning wheel & old spooling D° | | 12 |

(To)

| | | |
|---|---|---|
| 1683 To 3 pecks of Salt at | | 1 6 |
| To 1 barrell of Indian Corne | | 8 4 |
| To 10 lb Quantity 320 at 6d ye lb | | 1 6 8 |
| To 2 Meal Sifters at | | 1 6 |
| To 20 lb of old Iron at 1d ye lb | | 1 8 |
| To old Mare and Colt | £ | 3 |
| To old horse | | 10 |
| To 2 Cows and 2 Calves | | 1 |
| To 1 Cow and yearling | | 2 |
| To 2/2 year old heifers | | 3 |
| To 14 Young hogs @ 6s/ per p. | | 3 4 10 |
| To 4 Sheep at | | 1 1 |
| To 16 Geese @ 12d | | 16 |
| To 2 bedsteads at | | 12 |
| To 2 small Glasses at | | 6 |
| To a Peck of old wooden ware | | 1 |
| To 1 pair and pair Iron and Tacks | | 1 |
| To Cash | | 2 |
| To razor | | 1 |
| To 2 old Guns | | 16 |
| | £ | 35 14 1 |

Witness our hands & Seals this first day of June Anno Domi 1719

Approved by us the Subscriber being the nearest of Kin & the Greatest Creditor

Wm. Comer
Jam. Hutchins
Thos. Williams

Matthew Carrickson,
John Carrickson

Mary Ford

A true and perfect Inventory of all and Singular the Goods Chattels and Credits of Renatus Smith Late of Queen Annes County deced Taken this 4th Day of August Anno Domi 1719

| | | |
|---|---|---|
| To his wearing apparell | £ | 3 |
| To 13 Cows and Calves | | 22 10 |
| To 2 four year old Steers | | 3 10 |
| To 4 2 year D° | | 3 15 |
| To 3 yearlings old D° & 1 3 year old Bull | | 1 14 |

(To)

1164 To 3/ 2 year old heifers 1 3 year old Do — £ 4. 12.
To 6 year ling — 2. 12.
To 2 Barren Cows — 2.
To 1 Very old Mare — 10.
To 2 filly horses — 3. 10.
To 1 old Do £ 1. 1/2 & 1 three old Do — 2. 5.
To 1 Marquander Colt — 3.
To 4/ 3 year old Barrows — 2.
To 1 horse — 1. 10.
To 4 Sows 16 Shotes — 3. 2.
To 5 1/2 Do Cows Carsey — 5.
To 2 old feather beds & furniture — 3. 1.
To 1 Very old Curtains and Valens — 3.
To 1 Negro boy nine years old — 6.
To 1 old Table Cloth 1 old Cows Cord — 9
To 2 Grind Mill stones in Iron — 1. 10.
To 1 old Drying and 1 Spit — 2. 2. 6
To 1 old Table and frame — 12.
To 6 old Chairs 1 old warming pan — 7.
To a peice old Pewter — 12.
To 4 old Iron pots — 15.
To 1 Grind Irons 1 old Sad iron & 1 old pot — 19. 6
To a peice of old Earthen Ware — 2.
To 1 old spinning wheel — 3.
To 1 pot Rack & 1 weighing beam — 5.
To 2 old Plow Shears & Gore — 2. 6
To 2 Reaping hooks wooden — 6
To 1 old Spitt & Hoe — 2. 6
To a peice Shoemakers Tools and 1 Shoemakers Thread — 8.
To 1 peice old Iron 4 old hoes 1 old Gun — 9. 08
To 1 pair 2 piggons 1 Grind Stone old Steelyards — 5.
To 4 old reap hooks 2 old broken iggs — 2.
To 1 Large old Steelyards 2 old bed steads — 10.
To 1 old Compass a peice of old lead some old Lumber — 11.
To Grind Stone 1 old Leather Baggs — 5. 6
To 50 Cut hides of which at 3 Cut hides — 7. 10.
To the Crop of 1600 and 2/4 Grind — £ 16. 16.

(Do)

165 To 900 More ground Leaves at 4/2 — £ 1. 17. 6
To Eliz. Sulbury notes for — 1. 10.
To Jno Ricketts Notes for — 1. 6. 3
To 1600 due in France Colchesters hand 7000
To Do in James Dudd hand — 700
To Do in Saml Sheffels hand — 1000
To Do in Wm Scandrill hand — 9000
To Do in Wm Pennington hand — 2225
To Do Jr James Hamilton hand — 600
To Do in Matthew Collens hand — 80
at 20608 lbs — £ 85. 17. 1
£ 195. 5. 7

John his Mark Mayrup Exr
Ann Sutter Exr
John Collins Exr
Rachel Clayton Exrd
A Bauchs Crd
Solomon Clayton Crd
Edwd Tongill Crd

A true and Perfect Inventory Taken of the goods & Chattles & Credits of George Hudson of Cecil County dced and Appraised by Jacob Archer and Thos Wallis Appraisers this 4th day of April 1718

To 1 bed Tick & some feathers Rugg Blanketts 1 Course Sheets 1 Quilt Curtains and Valeens & bed tcede — £ 3. 13.
To 17 old Shirts 14 and wearing Apparell — 5. 14.
To 3 pr old Shoes and 5 pr old Stocking — 7.
To some wearing neckcloaths 10 & one Yd Mus lin 2 yd — 12
To riding horses 4 & 2 mares & colts 3 — 7.

(Do)

(166) To 2 Saddles 2 bridles and a pair Spatter boots ..... £ 1 17 —

To 2 heifers and 1 yearling ..... — 2 — —

To 1 hatt and brush 3s and 2 old do. 2 wigs 2s 6d ..... — 5 6

To 1 Cart and a pair of wheels 12s 2 old Trunks & boxes 12s ..... — 1 4 —

To 28 yd. of Course Linnen 14d and 13 yd. Kersey 12d ..... — 1 6

To 31 yds Course Linnen 16d & 8 Ells Dowlas 6s ..... — 1 2

To a new set of Juice Linnen 2s 6d 9 drinking Glasses 6s ..... — 2 6

To a remnt. of Shalloon 5s and some Locarne Cappes 2s 6d ..... — 7 6

To 9 Sheep and 3 Lambs ..... — 2 — 8

To a peck of Buttons & thread 3s some old hooks 3d ..... — 9 —

To Some Tools and old Iron 20s and 4 pr of Spectacles 5s ..... — 1 5 —

To 1 Razor stone and a looking Glass ..... — 2 —

To 1 Ell of Course Linnen 9d & 2 Combs 6d ..... — 1 3

To a peck of Pitter 2s 5d some old Silver 12s 6d ..... — 14 11

To 1 plow & tackling 10s 6d 1½ Barrels of Indian Corn at 20s 6d ..... — 1 10 6

To 4 old Tubbs at ..... — 2 6

To Mr. Kempts Ale Coo at ..... — 2 15 —

To a note of Thos. Cook 600 900 at 1/8 ..... — 2 18 4

To acct of David Young 600 at 1/8 ..... — 2 10 —

To David Perry Cooper 500 Despatch ..... — 2 1 8

To Nicho. Lynch 1 Boat 1 ..... — 0 [illegible]

Greatest Creditors — £ 41 [illegible] 6

Wm. Brazey & his Thos. Harris Mark

Thos. Woolington Jacob his EA Mark Arthur

(169) A True and Perfect Inventory of the Goods & Chattels of Thos. Rose of Queen Annes County deced taken by us the Subscribers — being first sworn according to Law this 7th Day of June Anno Dom 1718 ——

To 1 old feather bed & bolster & rugg & 2 blankets ..... £ 2 10 —

To 1 flock bed and bolster & rugg and blanket 1 — 15 —

To 2 Iron pots Containing 4 Gall. 4 ½ lb — 1 — —

To 31½ lb Pewter at 6d ½ lb — 16 9

To 3 old frying pans 4d 7½ lb — 3 6

To 3 Earthen pots ..... — 1 —

To 2 Pipkins at ..... — 2 6

To 2 small Earthen pots ..... — 6

To 5 Earthen Milk pans at ..... — 1 3

To 1 Sifter 2d ..... — 1 —

To 1 Earthen Jugg 2d ..... — 3

To 1 Earthen Dish & plate 2d ..... — 6

To 1 wood en bole 2d ..... — 3

To 2 broad hoes and 1 Hanno 2d ..... — 2 6

To a small peck of old Iron Tools ..... — 6

To a small kettle ..... — 1 —

To 7 Glass bottles at 3d a bottle ..... — 1 9

To 1 Fire funnel at ..... — 3

To 1 paper box ..... — 3

To 1 Earthen Chafing Dish & Earthen Cup ..... — 1 3

To 1 Large old Church Bible ..... — 5 —

To 1 small old looking Glass ..... — 4

To 1 Earthen Chamber pot ..... — 8

To 1 set of old plow Irons ..... — 8 —

To 1 churn and powdering Tubb ..... — 5 —

To 1 small old Chest & 2 old boxes ..... — 5 —

To 1 old Table & 1 old tray ..... — 1 —

To 1 old hunting Saddle 2d ..... — 1 6

To 2 Cows and Calves at ..... — 4 —

To 1 Barren Cow at ..... — 1 10 —

(To)

(16) To 1/2 year old heifer ..... £ 1 — — —
To yearling at ..... 2 — 10 — —
To horse at ..... 2 — — —
To Mare at ..... 3 — — —
To Sows and one Boar at ..... 1 — — —
To 13 Small Shoats at ..... 7 — —
To Cow Iron & heater at ..... 4 — —
To the Negro Stock Containing 18 Head of Neat Cattle ..... 15 — 7
To Lumber Wheel ..... 5 — —
To 2 ankot of Fishing Lines ..... 6
To 1 Mortar Bead Board ..... 2 — —
To 1 Wooden Ladle ..... 3
To old Snaffle bridle ..... 6
To Score of Hand Drawn Steel yards ..... 1 — —
To Earthen Stranner ..... 3

The whole appraised to ~~£ 33 — 8 — 8~~

As Witness our hands and Seals the day and year above Written

Jn. Carter Seal
Philip Conner Seal

Approved of by me the Greater Creditor
James Hutchins

September 9th 1719

An Additional Inventory of Sundry Debts due to the Estate of John Clark appraised as followeth

| | Sterlt |
|---|---|
| To Horse & Colt unbroake | 10 — — |
| To tobo received for Steers | 6 — 5 — 6 |
| To Cash received | 16 — — |
| To Tobo received | 8 — 15 — |
| To tobo received | 1 — 13 — |
| | 18 — 1 — 6 |
| | 14 — 15 — |
| | 30 — 11 — 11 |
| | 63 — 8 — 6 |

Geo. his Mark Wellinck Seal  Abra. Bridgraine Seal

(17) A true and Perfect Inventory of the Goods and Chattels of William Ennis late of Kent Island in Queen Annes County Deceased Taken by the Subscribers being first Sworn according to Law this 3 day of Jany Anno Domi 1718

To 13 oz of old Pewter at 6d ye ounce ..... 6 — 6
To Iron pot weighing 26 at 3d ye pound ..... 6 — 6
To fryeing pan at ..... 2 — 6
To old Gayle & One old Pigeon ..... 1 — —
To 2 Butter pots & One Milk Pan ..... 1 — 6
To 4 old Bottles at ..... 0
To old Brass Skimmer ..... — — 4
To old Sifter at ..... — — 0 — 6
To Small Cider Casque & One old D° at ..... 4 — 6
To 9 Glass Bottles at ..... 2 — 3
To old Raggat ..... 2 — 6
To Sow and 8 Shoats about a year old a peice ..... 16 — —
To 4 Piggs at ..... 4 — —
To Parmeter Matt & Parmeter Bed Board ..... 3 — —
To old Chair & bedstead ..... 1 — —
To 2 old hoes & old hatchet ..... 1 — —
To Small Butter pot ..... 6
To 4 Sows at 3 & 6 ye ..... 14 — —
To 9 Shoats at 2 & 6 ye ..... 1 — 2 — 6
To 2 Barrels & 1/2 of Indian Corn ye ..... 1 — — 10
To the Crop of tobo Containing 858 ye ..... 3 — 11 — 6

Witness our hands & Seals this 12th Day of June ~~£ 9 — 3 — 1~~

Jn. Carter Seal
John his I Rolls Seal Mark

Renewed Approved of by us One of the greatest Creditors
Matthew Marsh
Stephen Cannerson

Feby 25th 1719 An Inventory of the goods & Chattels of Andrew Rosmiquest Late of Cecill County Deceased and Appraised by the Appraisers under Mentioned Viz

17° 22½ lb pewter Two Small Dishes & plates & Spoons 1d ye pound — £ 13 1¾

8½ pewter 4 Dishes & plates 1d ye £ — 4 11½

2 Iron Potts Pale of holes — 6

To Iron Skillet — 2 6

To 1 frying pan — 1

To Grid Iron — 1 8

To 2 pales — 3

To a peece of Earthen ware & Butter pots — 5 6

To 1 2 Gallon pigen — 1

To 2 Cows — £ 3

Do — 1 5

To 2 heifers 2 year old — 1 12

1 Steer 4 year old Summer — 14

To 1 Steer — 14

1 heifer — 10

To 1 Barren heifer at Mandeum — 1 5

1 Sow & Barrow 1 year old — 8

3 Ewes & Ram 3/5 of fleece — 1

1 Sorrel horse — 2 5

1 old Bay horse — 2

To 4 old Books & English Bible — 4

To Coper axe — 3

To 1 Large Iron Compass — 1

To a peece of Carpenters Tools Toone Square one Broad axe frow lodge Narrow axe — 9

To 1 Copper Jointer — 1 6

2 old Guns one ten the Other five — 15

To 1 Looking Glass — 2

To 1 flock bed 1 rugg 1 blanket old & tore — 12

To 1 do Small feather bed & 2 Blankets rugg 13 lb wool — £ 1 10

1 old Couch — 1

1 old Leather Side Saddle old bridle & Saddle Cloth — 15

1 Large old Trunk — 6

1 Chest & an old Trunk — 2

To 2 Cloe Cotyed old Coat one Great Coat do Loose — 5

To 1 old Saddle & holler — 2

(To)

17 To 1 old Grind stone — 2

To 1 old Negro Woman Disempered — £ 4 10

To 5 Barrels & ½ Indian Corn 1d ye barrel — 1 18 6

To 4 pounds made use of Sincerouinigques deceased the Widdow — 4

Signed Given being the Greater Cred: Abell Barkelow — £ 32 14 8½

Wm Florkain his mark

Jn Campbell

An Inventory of the Goods & Chattels of Thos Woodward of Dorchester County deceased

To 4 Cows and Calves & 4 Cows & Seven yearlings — £ 16 4

To 27 Sheep & 1 Gelding saddle & bridle — 7 5

To 1 Mare & Colt & 4 year old horse & 3 year old do: To Colt of a yearling running in woods — 4 15

To 1 Coat Vest & Breeches 2 hats 2 pairs Shoe & other wearing Cloaths & Homespun Stockings — 2

To 1 feather bed & furniture & bedstead — 3

To 1 Small do & furniture — 1 10

To Cattle bed & furniture — 15

To 2 Chests and 2 old Trunks — 15

To 1 Bible, Common prayer Book & Saller — 4

To 2 Iron Potts and frying pand one Crocutte Saw & hand Saw two Sickles & Stock & Lock & an Dawcin knife & a peeck of old hoes — 11 1

To 1 Small Sadel & bridle & one ad & small pair of Stillards & boe Iron & Seators — 9

To Gum & 29 lb wool & 1 ½ of wool Cards — 1 6

To 2 Spinning wheels & woolen wheele & Reele — 15

To 1 Small Table & 5 Chairs 2 washing tubs 20 plates & 2 pigeons — 12 6

To Small parcel of Pewter & 5 Spoons — 1 5

To a peece Earthen Ware & Other old Lumber & one Grinstone — 9 6

To 10 hogs — £ 2 9 6

To Adzes & 1 hammer & 2 Siftors — 1 5

To 25 83 lb at 1d ye pound — 10 14 5

£ 55 1 5

Kindred } Wm Thomas
Senior his + Thomas
Mark

By Vertue of Order to us directed from Mr. the Deputy Sheriff Somerset County, We the Subscribers have Valued the Goods and Chattles of the deced as above Certified Given under Our hands and Seals this 20th of June 1719

We the Subscribers Two of the Creditors of Deced David McIlvain (Seal) also of the above appraisement as witness our hands &c. his Mark Daddy (Seal)

Wm Murray Henry Connell

An Inventory of the Praisement of the Estate of John Jones late of Somerset County Deced taken this 15th Day of July 1719

| | | | |
|---|---|---|---|
| To two Cows & Calfe at thirty two shillings | £ | 1 | 12 |
| To 17 bushels & ½ of Corne paid by Andrew Smith at Twenty pence ye bushel | | 1 | 8 4 |
| To twenty six of Indian Corn p. by Wm Pinnage at twenty pence ye bushel | | 1 | 13 4 |
| To Ten Sheep paid by Abraham Richards | | | 10 |
| To Bacon pound fifteen shillings fourpence halfpenny | | 1 | 15 4½ |
| To 1 ye. of Shoes at | | | 4 |
| To 2 hand Saws two of them old two old axes two old hoes and frying pan old at | | | 12 6 |
| To 1 old Gun very Sorry at | | | 12 |
| To 1 Iron pot and 2 old and old bucket at | | | 19 |
| To 3 old Blankets and old broken Saddle at | | | 11 |
| To 2 old Suit of Cattwalk old at | | | 2 |
| To 08 ye. Linen and three handkerchiefs two of them old two of them old at | | 0 | 19 4½ |
| To 1 Small Chest & a Shelfe of Small things at | | | 12 |
| To 1 pair Sow & pigs at | | | 5 |
| To 3 old Siver Cisques & tub at | | | 7 |
| To 60 lath barrels and half at twenty pence ye bushel is | | 5 | 12 6 |
| To 259 lb. at ½ pound is | | 1 | 1 |
| | £ | 20 | 15 11 |



Somerset County ss. the month in Judy According to the Time of Priority pro fifteen and eleven Appraised in Money by us the Subscribers According to the Best of our Judgments and Conciences the day & year above written

Approved by me as one of the Creditors Edwd. Maclin Benjn Burton (Seal) Hugh Jackson (Seal)

This Judy approved of by me Walter Reed Junr. his as one of the greatest Creditors

This Judy approved of by me Wm Simson as One of the greatest Creditors

Somerset County ss Sept. 6th 1719

An Inventory of all and Signular the Goods & Chattles of Walter Reed late of this County Deced Appraised in Money as followeth

| | | | |
|---|---|---|---|
| Imprs. To 2 feather beds old 10 some Coverings | £ | 3 | 14 |
| To 2 old Chests and one Table at | | 1 | 8 |
| To 8 old Couch & 4 old Chairs at | | | 15 |
| To 2 pot racks 2 Spits one Gridiron at | | | 17 |
| To 4 Iron pots one frying pan 3 pot hooks at | | 2 | 6 6 |
| To 1 Small Gun of Stillards 1 Gun Tools Sheep Shears at | | | 10 |
| To 3 pewter dishes 4 pieces of earthen ware 3 old hoes 2 old Cutlasses Small Estate old Iron | | 1 | 4 16 |
| | | | 11 6 |
| To 1 Woman's Saddle old at | | | 12 |
| To old Trowell and Small hand Swivel | | | 2 |
| To 2 old Jugs at | | | 3 |
| To 1 old horse & 2 Mares at | | 3 | 10 |
| To 2 Cows and 2 heifers at | | 5 | 10 |
| To 7 Sheep at | | 1 | 10 6 |
| To 28 Small hogs in the woods at | | 5 | 12 |
| To a Small Peice of old books at | | | 4 |
| To 2 Small Silver Spoons at | | | 16 8 |
| To 1 feather bed & Some furniture at | | 2 | 5 |
| To a Peice of old Cattwalk at | | 1 | 5 |
| To 1 Spinning wheel & hackle at | | | 12 |
| To 1 ye. of wool Cards 2 Dr. 1 Sifter 1 Candlestick at | | | 4 |
| To the One half of old plow and harrow at | | | 6 |
| To two Acres of Land given & ordered by Jurors for payment of Debts at | | 5 | |
| | £ | 39 | 10 8 |

174 The Goods Inventory Approved one of the Creditors
Adam Spencer

The above Inventory taken the day above
in presence of two of Ye ffolk the deed to forth
Joseph Hollman & Mary Andrews the Creditors
appeared notwithstanding they had Notice as
we are informed by the adt Testimony
Our hands and Seales

Jno Purnell
Ambrose Willett

This Day Vizt the 18th day of
September 1719 Came before me Purnell
Reed in his proper person & Exhibited the within
Inventory and also made Oath upon the holy
Evangelist that the s. Inventory was a
Just True and Perfect Inventory of the deed
whose Estate shall by any means come to his
hands Knowledge that he
Doth not Claime or Suppose there is any more
or other part thereof nor Concealed but in Case he shall
hereafter know thereof he will Exhibit
Additional Inventory of the same or may
Come to his hands or possession

Test
Samuel Hopkins Depty Comty

A True and Perfect Inventory of all and Singular
the Goods Chattels and Credits which were of
Thos. Tillotson late Queen Anne County Deed
appraised in Money this 12th day of July
Anno Dom 1718

| | |
|---|---|
| To his Wearing Apparell | £ 2 — — |
| To old Sow & 9 Youngshoggs at | 1 — — |
| To 2 Barrels Indian Corn at | 16 — |
| To Table and Sidd Board & Peale Lumber | 7 — |
| To 1 Mare and yearling att | 2 — — |
| To 8 Ells of Irish Cloth and at 1/6 P yd | 12 — |
| yards Sheeting Linen | |
| To 3 old Axes and old Grubing Hoe | 2 — |
| To 1 old bagg at 1/ To 1 pewter Basson | 3 — |
| To 300 lbs. of at 1d ½ P pound | 1 — 11 — 3 |
| To 1 old Knife at 2/ To 1 Gun | 15 — 2 |
| To 1 Rugg 1 Blanket & 1 Sheets | 1 — 10 — |

(To)

175 To 2 Iron pots 10 lb 9 qr 45 at 2½ P lb — 9 — 4½
To 1 old frying pan — 2 —
To 1 Chest Lock and key at — 10 —
To 1 doz. pewter Spoons & 1 pewter plates — 10 — 6
To 1 pewter Basons and 5 pewter Dishes at — 1 —
To 150 lbs Tobo — 15 —
To 2 Glass Bottles 6 p. & 1 pd Powder — 2 — 2
To 1 yd Broad Cloth at 6 P yd & 1 pewter Tankard — 13 — 6
To 1 young Horse at 25 To 1 Small Runt at 2 — — —
To 1 old Dirtey Jad 1 Steel P yd & 1 to Cowh 1d 1/4 — 1 — 5 —
To 23 Squirrelles Heads at 4d P head — 7 — 8
To 1 horse belo — 2 — 6

£ 18 — 12 — 10½

Mathew his mark Williams
Solomon Clayton
Peter Hurley
Thomas T Godwin
Chris Tillotson
John Tillotson

An Inventory of the Goods & Chattels of Jacob
Brandt late of Charles County deced taken by us
Wm Compton & John Groves Appraisers of the
same as follows viz

| | |
|---|---|
| To 1 Negro man Named Francis at | £ 80 — — |
| To 11 oz 18 old plate P oz | 7 — 8½ |
| To 1 old Mare | 2 — — |

By Vertue of a warrant from Mr. Geo. Contee Deputy County Clerk
to us directed we have appraised the
Goods and Chattels of Jacob
Brandt deced as above Witness

£ 89 — 17 — 0½

Our hands and Seales this 11th day
of Aug. 1719

Wm Compton
John Groves

The above Inventory seen and approved of by us
the Subscribers two of the nearest of Kin to the above
deced according to the Act of Assembly in such Case & required
as Witness Our hands this 29th day of October Anno Dom
1719

Solomon Hamersley
Mary her mark Lattimer

176 A True and Just Inventory of the Goods and Chattels of Marg: Wood late of Kent Island Deced

| | £ | s | d |
|---|---|---|---|
| To 1 Chest at | | 8 | |
| To 33 ℔ of pewter at | 1 | 2 | |
| To 1 old Spice box at | | 4 | 6 |
| To 1 old D: at | | 4 | 6 |
| To 11 ℔ of wool | | 3 | 8 |
| To a peck of Earthen ware at | | 2 | 6 |
| To 1 warming pan at | | 4 | 6 |
| To 1 old Syphon at | | 1 | |
| To 1 Fire pan at | | 1 | |
| To 1 old pail and 2 piggins 1 old stick lock | | 5 | 6 |
| To a peck of old Iron | | 5 | 6 |
| To 1 pound and old Jacket | | 9 | |
| To 3 yds of new Linnen | | 2 | 6 |
| To 1 pr unwrosted blankets of Moharet & D: of Knitting needles | | 1 | 6 |
| To 1 old wooling wheele at | | 6 | |
| To 1 old Bed & bedstead | | 4 | 6 |
| To half a bushell of Salte | | 0 | 8 |
| To 1 small looking Glasse | | 2 | |
| To 2 wedges one old ax one old shafe bridle & one Collett | | 2 | 6 |
| To 2 3 year old barrows at | | 16 | |
| To 3 barrows of two year old | | 15 | |
| To 3 barrows off a year old | | 10 | |
| To 9 Sows at | 2 | | 6 |
| To 2 old Sheep two Lambs | | 10 | |
| To 2 Cows and Calves | 4 | | |
| To 1, 2 year old Bullock | | 16 | |
| To 1 half Mile at | 1 | | |
| To 1 old horse at | 1 | | |
| To 1 old Mare at | 1 | | |
| To 1 old bed and furniture at | | 18 | |
| To 1 young horse at | 1 | 10 | |
| To 1 Iron pot & hook at | | 5 | |

177 Fol. 9 10 Errors Excepted by me

John Carchison

A True and perfect Inventory of the Goods & Chattels of Marg: Wood late lacked & Appraised first being Sworn so to do in Curr: Money by us the Subscribers — as Witness our hands and Seales

John Carchison

Laudrud Everett

Approved by us two of the Greatest Creditors

Laurence Everett

& George Commer Ford

An Inventory of the Goods and Chattels of Benj: Atlanson late of Charles County Deced. Viz:

| | £ | s | d |
|---|---|---|---|
| To 1 black Horse called York at | 4 | 11 | |
| To 1 Ditto called Knight | 3 | 10 | |
| To 1 unbroke D: about 5 years old at | 4 | 10 | |
| To 1 unbroke Mare at 6 years old at | 4 | | |
| To 1 Ditto 2 years old at | | 15 | |
| To 1 White broke Mare at | 4 | 10 | |
| To 1 3 year old Horse at | 4 | | |
| To 1 Yearling Colt | 1 | 12 | |
| To 1 Mare about 17 years old at | 1 | 17 | |
| To 1 Young Cow at | 4 | 5 | |
| To 1 Ditto Hypshotten at | 4 | | |
| To 1 Pair of Old Silliards at | 1 | 15 | |
| To 1 P. of smal fire tongues & Shovels | 1 | 3 | 6 |
| To the Deced. wearing Cloths at | 1 | 3 | 6 |
| To 1 old Saddle much out of repair at | 1 | 2 | 6 |
| To 1 broken Gold ring at | 1 | 9 | 4 |
| To 1 feather bed and Bolster | 1 | 3 | |
| To 5 yds ¼ printed Diaper at | 1 | 3 | 8 |
| To 7 yds ¼ white Linnen 1 shirt mch. | 1 | 7 | 9 |
| To 1 P. Spurs and 1 old Razor at | 1 | 2 | |
| | 25 | 9 | 3¾ |

Aug: 3: 1719 Appraised by Mall.[ch] Stone

Approved of by us two of the nearest of Kin to the Deced. Geo.[rge] Theobald

Witt: Maynadier, John Hanson

Gustavus Brown Creditor

The Additionall Inventory of the Goods and Chattels of Sarah Harbert Late of Charles County deced Appraised in Money this 24th day of Aug: by us the Subscribers Viz

| | | |
|---|---|---|
| Two Negroe men: mingo & Toby 36 ℔ | £ 60 | |
| one Negroe Girl Bess | £ 28 | |
| one D° Boy ab: 16 or 17 years old | £ 28 | |
| one D° Girl Jany | 20 | |
| one D° man old Toile | 15 | |
| one white Serv: ab: 5 years to Serve Jonn Johnson | 12 | |
| Cash | | 6 18 2 |
| 4 Barrows 2 years old 6 ℔ 4 shows a 8 ℔ | | 2 8 |
| 17 Shoats 2 ℔ | | 2 2 6 |
| 348 Rails a 4 ℔ | | 5 16 |
| a bill 10th ab: 7 Gallons Molasses | | 13 |
| 7 Pipes 2 hdd & 1 Tarce | | 2 13 |
| Peck of old Casks | | 8 |
| to the pitch and Tare | | 7 9 |
| 47½ bushells of Salt a 12 ℔ | £ | 2 7 6 |
| 2 Negroe Chaff beds and Covering | | 10 |
| 30 Cordages a 3 ℔ | | 7 6 |
| 6 of Duck Plank a 3/4 ℔ | | 3 9 |
| | £ | 188 15 3 |

By Vertue of a Comm: from the Dep: County we the Subscribers have appraised the above Goods in Money Witness our hands and Seales this 24th day of Aug: 1719

Rap: Neale (Seal)
Wm Penn (Seal)

We do here by Certifye that being sworn all the within Appraisiments and two of the next of Kin to the deced we do Approve there of Witness our hands this 24th day of Aug: 1719

Geo: Dent
Douglas Gifford

Nov: 13th 1719
Wm Josh Douglas ret: this Inventory & makes Oath that he knows of no more of the Effects of the deced then abrigantine

Sworn to before me
Phil Lommond Reg:



An Inventory of the Goods & Chattels of Edwd Lapiro late of Kent County deced March 11th 1719

| | | |
|---|---|---|
| To a hundred and four pounds of meat & To dial damnified Scoulder | 1 | 12 0 |
| To Earthen Ware | | 4 6 |
| To 1 frying pan and old pewter | | 2 |
| To a pounce of Meal | | 1 |
| To Salt and One bushel & half indian Corn | | 10 4 |
| To old wheel and one pare of Cards | | 3 6 |
| To old Chest and a parcell of Beans | | 7 6 |
| To old bed Tick three Blankettes & Rugg | £ 00 | 14 |
| To old hoe 2 Buckets 6 ℔ Brass pots | | 2 6 |
| To old Gun | | 3 6 |
| To 2 ℔ of old brickes | | 1 |
| To Sarop two Shoats | 1 | 4 |
| To Ditto Gun | | 9 |
| To a Cavkil 2 old bowles old adze & ax | | 2 |
| To 1 old Coal | | 3 6 |
| | £ 5 | 10 |

Francis Scott his
Francis Scott (Seal)

Inventory

An Inventory and Inventory of all and Singular the Goods Chattels Credits of Ralph Distance of Queen Annes County Deced so far forth as Comes to our Sight or Knowledge as it is Appraised by us the Subscribers

| | | |
|---|---|---|
| For horse | £ 3 | |
| For old Mare | | 15 |
| For Cow and Calf | 2 | |
| For ould Chest | | 8 |
| For old Table | | 5 |
| For old Cloth | | 4 6 |
| For old Iron Pot | | 7 10 |
| For old hand Millstone | | 18 |
| For old ℔ of Cart wheels | | 10 |
| For old feather bed & bolster | 1 | |
| For 45 ℔ ould feathers at 8 ℔ pound | 1 | 10 |

(To)

180 To 1 old standing bedstead ..... £ — 8 —

£ 11 . 3 . 4

Signed by

his
John Gilbert
Mark

Francis Raynes

his
Henry Gilbert
Mark

Sho: Harper

Nearest Relations

R: Bennett Creditor

Jn Kirkly Creditor

An Additional Inventory concerning the Estate of Mr William Denton Decd

Received of Mr Sparks 500 Tob: at 1 ½d £ 2 1 8 8

Received of Do four hundred & twenty six pounds of Tobacco ..... 4 19 8

Received of Widow Imm Two hundred and thirty eight pounds ..... £ 1 11 6

Received of Dan: Mackanly 6 Yards of this Country Cloth a 1: 8 p Yard ..... 4 8

Received of Jn Wright five hundred pounds of Tobacco ..... £ 2 1 8

£ 7 14 6

his
Wm W Taylor Seal
Mark

Edm: Howey Seal
Mark

An Inventory of the Goods and Chattels of James Gardener Decd made & taken this Sixteen day of October 1719 by us Richd Beacon and John Bowen appointed & sworn by Mr Philip Lee by Vertue of a Warrt from Mr Stephen Deputy Comty of Prince Georges County viz

To 1 old Bed and Rugg & blanket a £ — 6 —

To 3 old Tables & one Leather Trink — 12 —

To 1 old Riding Coat and old Earthen plates — 3 . 6

To 1 old tin Candle stick one old Funnel — 1 —

To 1 Glass Bottle 3 flasks & Jugg — 3 —

To ½ of old Pewter ..... 5 . 6

(To)

181 To 1 pair of pot Hooks and 1 small frying Pan ..... — 8 —

To 1 small Iron pot of 21 ..... 5 . 3

To 4 lb of old Iron ..... 1 . 10

To 1 old Iron broken Kettle ..... 4 —

To 1 small looking Glass ..... 2 —

To 2 three year old barrows & 1 Sow Do — 1 . 10

To 1 Roan horse ..... 2 —

To a small parcell of old Lumber ..... 12 —

£ 6 . 14 . 1

A True Inventory made and taken by us as above Given under our hands and Seales this 31: Day of December 1719 ...

Richd Beacon Seal

his
John E Bowen Seal
Mark

Prince Geo: Cty ss January 2: 1719 — Doe Record to the above appraisement as One of the Principals Cred:

Philip Lee

Tho: Lynde

Octor 4: 5 1719

Inventory of the Goods & Chattels of Daniel Dawkins decd late of Annapolis Anne Arundell County in the Province of Maryland as follows

In the Shead

a flock bed Bolster a pil Bedstead a Card 2 Curtains & old Blanket & 1 old sheet & two pillows ..... 1 . 15 . 6

an old Chest and Brocke Trunke ..... 1 —

an old Broken Chest ..... 1 —

In the Room w: th Out

To 7 Earthen Plates and two Dishes ..... 3 —

a Tin Candle box ..... 1 —

a Paper box & tin Skiff ..... 6

Two old Chairs Broken Bottom ..... 1 —

Two old Iron pots one Cracked through ..... 10

a Box Iron & 2 heaters ..... 3 —

(Two)

182

| | | | |
|---|---|---|---|
| 2 hammers & a Calkeing Iron | 2 | — | |
| a pale & Cutlass | 1 | 6 | |
| 2 Old Broken Fire Locks | 1 | 6 | |
| 2 Tables & 2 little Stools | 1 | — | |
| a looking Glass | 1 | 6 | |
| 2 Mugs & 2 wooden Bowles | 1 | — | |
| an Old Frying pan burned out | | 6 | |
| a Sunken Shalop aboate 10th: her Sayles & Rigin & ale her Apurtenances | 12 | 10 | — |
| To 2 ℔ of Pewter | 15 | 8 | |
| his wearing Apparell Linin & woolen | 1 | 11 | 6 |
| £ | 18 | 18 | 6 |

The Goods & Chattells above Written is a true Valued and Appraised To Eighteen pounds Eighteen Shilling and Six pence as Witness our hands the above Written

Matt: Wilson

his
Darby DC Collund
Mark

Cornelius Brooksby
Ann: Voades

An Inventory of the Goods and Chattelly of the deced Vincent Lampard Estate
Nov: the 29th 1718

| | | | |
|---|---|---|---|
| To 6 Young Barrows & one Bore | 2 | 14 | — |
| To 4 Sows | 1 | 04 | — |
| To 12 Shoates | 1 | 4 | — |
| To 10 Sheep | 2 | 10 | — |
| To 1 Cow | 1 | 5 | — |
| To 3 Yearlings | 1 | 10 | — |
| To 1 heifer & one Bull | 1 | 15 | — |
| To Old Boat | 1 | | |
| To 2 horses | 8 | | — |
| To a pile of Old Lumber | 2 | 2 | — |
| To 3 pound of Cloath yarden | 6 | 6 | |
| To 2 Old Chest and One old Table | | 10 | — |

(To)

183

| | | | |
|---|---|---|---|
| To a parcell of Old Scales one stone & Pavers & one Old Tob: Box one pair of Spectacles | 5 | 4 | — |
| To 2 Old Table Cloaths & two Old Sheets of Irish Linin & two Old Shirts | 0 | 15 | — |
| To 1 Old Green Coat & Old Jacket & Breches one Old Cap & Hatt & Old hat & handkerchiff | | 14 | — |
| To 5 Old Books | | 2 | — |
| To ½ of Old Dower | | 10 | — |
| To 2 Old Beds & 2 Old Rugs & 2 Old Blankets & 2 Old Sheets | 3 | 15 | — |
| To two hundred pounds of Tob: | 30 | 9 | 6 |

The Sume Total

his
Wm: WI Jones Jurr
Mark

Charles Calvert Jurr

Daniel D: Langford
Mark

Nov: the 30 1719

An Inventory of Such so much of the Goods and Chattels of Wm Holland Late of St: Maries County dated Brought Before us under Written & Appraised by us in Our Money

| | | | |
|---|---|---|---|
| To 1 Cow and Calf 3 ℔: to 1 Two year old heifer ab 10 | | 4 | — |
| To 1 Smale Share | 1 | 13 | — |
| To 2 Sows ab 20 to 8 Smale Shoates ab 8 ℔ price | 1 | 16 | — |
| 3 Sheep ab 5 ℔ price | | 15 | |
| 3 Coarse Rugs ab 5 ℔ Rugg | | 15 | — |
| 1 Norwood Bed & 3 Bolsters & Sarge & Rugg | 1 | 18 | — |
| 1 Iron Kettle waying 38 ab 6 ℔ | | 9 | 6 |
| 2 Iron pots waying 42 ab 3 ℔ | | 10 | 6 |
| 8 Pewter ab 10 ℔ | | 6 | |
| 1 Smale Tom Ford ab 18 to 10 Spunes ab | | 9 | — |
| Some Earthen Ware ab | 3 | 10 | |
| 1 Frying pans 100 weighing 10 ℔ ab 0 ℔ | 3 | 7½ | |
| To 23 of Pewter ab 4½ ℔ | 8 | 7½ | |

(Ton)

10 glass Bottles d. ..... 2 —
Some old hoes 1 hand saw & hammer — 4 6
2 hir saws & hir probs d. ..... 2 3
3 pound Candles & 1 Course yarn d. ..... 2 9
2 yds Dimity d 18 d ..... 3 —
4 yds Garlic holland d 15 d ..... 5 —
2 yds Course Cawis d 9 d ..... 1 6
No 4 yds Brown Fun Brigs d 10 d ..... 6 3
4 yds fine Irish Linen d 20 d ..... 6 8
4 yds fine Drugett d 24 d ..... 8 —
3/4 of Course Kersey d 21 d ..... 13 1 1/2
6 1/2 yds of Bleu Cotten d 13 d ..... 7 0 1/2
7 1/2 yds of Narrow bricks Tiking d 8 d ..... 5 7 1/2
2 1/2 yds of Course Sarge d 18 d a yard ..... 2 1
3 1/4 yds of Stripe Linen d 10 d ..... 7 11
4 7/8 yds of fine Calico d 4 d ..... 1 10
16 Sticks of Mohair d 2 d a stick ..... 2 8
13 Dozen of Buttons d ..... 5 —
1 peece of Gartan d 1 1 1 thread d 3 ..... 4 —
Some woman's Clothing & small things d ..... 1 4 9
2 Dress Deer Skins d 3 d Skin 2 d
Bagg ..... 8 —
100 Pales d 2 10 100 Chips d 5 ..... 7 —
Mrs d ccc d wearing Apparell ..... 3 5 6
6 Barrells of Indian Corn d 8 d
Barrell 1 a Cwt 1 bushel of Pecans
1 a bushel locals ..... 2 12 6
a Peck of old Lumber ..... 16 6
Wm X Holland 25 16 4
Mark
Memorandum Wm Gibbs Peter Brewer
Wm W Bryan
Mark
Witness Will left Entry
in Fault for Mr Summe Health
December 5th 1719
(Then)



This Came Thos Holland adm. of Wm Holland & exhibited this Inventory according to Instructions to me Directed which is received & by me
John Baker
Dep. Comissary

An Inventory of the Goods and Chattels of Thos Medford late of Kent County Decd Appraised in Curr. Money Virgin under Our hands and Seales this 16 Day of Aug. Anno 1719

To Wearing apparell ..... £2 5 —
To 9 Ells of White Osnaburgs ..... 6 9
To 2 yds of Irish Linen ..... 2 —
To 3 Ells of Course Sheeting ..... 3 9
To 2 hds Mod. Sider in England for Sterl. 10 16 11
To 2 thousand 10 Nails ..... 10 —
To 4 hund. d 20 Nales ..... 5 —
To 4 Good Feather beds & bolsters 10 pr
rugs and Blankets Univorable 18 —
To Some Servants Bedding ..... 1 —
To 1 old hand Mill & grindstone ..... 15 —
To 6 Cows and Calves ..... £12 —
To 2 heffers of three year old d 2 10 —
To 1 heffer 2 year old Ditto d ..... 1 10 —
To 1 Steer of four year old ..... 1 10 —
To 2 old Tables ..... 12 —
To 1 old Chair & one old Couch ..... 18 —
To 1 Small Card Table ..... 00 —
To 2 large old Chests ..... 16 —
To 1 old Case 10 pr Bottles 1 old Dog
Coe ..... 10 —
(To)

| | | | |
|---|---|---|---|
| To 12 head of Sheep | £ | 3 | 12 |
| To 2 Mares 3 Colts 2 yearlings | | 6 | — |
| To 2 old Saddles one Pillion Bridles | | 3 | 10 |
| To 7 Pewter Cashes | | 1 | 7 |
| To Diaper Table Cloath & Napkins | | 15 | — |
| To 2 pairs of Sheets | | 1 | 10 |
| To Serv: one year to Serve — To Negro man Sam 4 year to Serve | | 12 | — |
| To 7 Thousand pounds Tobo: at 1d ½ | £ | 29 | 3 4 |
| To Some old Dirty wool | | 0 | — |
| To 8 Iron pots 1 Kettle 2 D: pot hooks | | 1 | 4 |
| To 1 old Spice Mortar | | 5 | — |
| To old Brass Kettle & Skillet & old Brass Candlestick | | 1 | — |
| To Small Looking Glass & old Lanthorn | | 3 | — |
| To Some old Books | | 6 | — |
| To 1 Iron pestel 1 Iron Spitt | | 5 | — |
| To 4 old Bedsteads | | 10 | — |
| To 1 plow harness | | 10 | — |
| To 1 old Cart | | 10 | — |
| To 2 Peels of Pewter | | 2 | — |
| To Some Feathers | | 10 | — |
| To 1 Dripping pan & Tinn Cullender | | 6 | — |
| To Some Earthen Ware | | 8 | — |
| To ale & house Lumber | | 1 | 5 |
| To 10 yds Course Kersey 2/ | | 1 | 16 |
| To 2 yds Kenting | | 2 | — |
| To 1 yd Muslin ad | | 1 | — |
| To 1 Gun | | 15 | — |
| | | 121 | 18 9 |

Relations present to
Richard Lunford
Thos. Midford
No Exed: appears

Thos. Rastin (his mark)
George Read (his mark)



1718 An Additional Inventory of the Tobo Belonging to the Estate of Henry Perry decd Received

| | |
|---|---|
| Rec: of George Harrison | 320 |
| Rec: of Squire Harris | 526 |
| Rec: of Thos. Geddens | 220 |
| Rec: of Francis Lewis | 50 |
| | 1116 |

The above Tobo: amounted to £ 5 11 6 at Ten Shillings p hund:

By the Subscribers John Hoor
Wm Blackistone

An Inventory of the Goods and Chattels of John Hancock Late of Cecill County Decd

| | | |
|---|---|---|
| 3¼ yds of broad Cloath at 7/ | £0 5 | 4 6 |
| 4¾ of Carsey 2/6 | | 11 9½ |
| 2¼ yds Knotted Plush | | 7 6 |
| 6 Shanks of Mohare | | 6 |
| 1 old Drugget Suit of Cloaths | | 16 — |
| 1 old Hat and Bridles | | 4 — |
| 2 old Hats | | 1 6 |
| One Dressd Dear Skin | | 8 6 |
| 1 ℔ of Share Powder | | 1 — |
| 2 pr old Stockings | | 6 |
| 2 old Razors & Case | | 1 — |
| 1 old falling Ax | | 1 — |
| 2 prs of old Linning Bretches | | 1 6 |
| 2 old Shirts | | 6 |
| 1 old Chest | | 3 — |
| 1 old Saddle & Bridle | | 2 — |
| 12 Barrells of Indian Corn at 4/ | £4 | 2 — |
| 28 bushells of wheat at 2/6 | | 3 10 |
| 1 young Mouse horse | | 2 — |
| 1 Mare Colt | | 8 — |

One

108

| | |
|---|---|
| 1 young Stone Horse | 1. 10 |
| 1 young Do | 2 |
| Mare and Colt | 2. 10 |
| Aug: the 18th 1718 | £19. 19. 9½ |

The above Inventory being the Effects of John Stevens deceased by us the Subscribers William Burchand and Seales the day and year aforesaid

Philip Hallager his mark

Thos: Christian his mark

being the Relation Joseph Rice his mark

as Creditors William Dare

Decemb: 9th 1719 An Inventory of the Goods and Chattels of John Stevens Late of Arundell County Deceased Appraised in Court Money by Richd: Warfield and Wm Maccubbin

| | |
|---|---|
| To Wearing Apparell | £2. 4 |
| To 1 old Feather Bed & Rugg Blanket & Sheet | 3. 10 |
| To 1 Small Do | 2. 5 |
| To 1 old Large | 3. 15 |
| To 1 Pewter Tankard | 4 |
| To 41 oz of old pewter at 9d | 1. 19. 9 |
| To 2 old Tinn pans 1 Tin funnel & 4 old spoons | 2. 6 |
| To 1 old Trunk 4. 6 / 1 old Chest 5 / 4 old Boxes 2 | 11. 6 |
| To 2 old Leather Chairs 8 / 4 wooden Stools 6 | 8. 6 |
| To 1 hand Mill 20 / to 1 Grindstone old 2 | 1. 2 |
| To a parcell of Tanned Leather 25 To 2 Raw Hides | 1. 11 |
| To 1 old gun 15 To 2 2 Doz: of 2 quart Bottles 9 | 1. 1 |
| To a small parcell of Earthen ware | 9 |
| To 1 Frying pan 4 / 1 Gridiron of 1 oz 2 To 3 Iron old Ges 5 | 11 |
| To 4 old small Books 2 To 2 Psalm Books 1. 6 | 3. 6 |

(To)

109

| | |
|---|---|
| To a Peck of old Working Tools | 10 |
| To 1 Iron pestel 2 To 1 Iron spit 4. 6 | 5. 9 |
| To 15 old Iron 1. 3 | |
| To 1 old Leather Candle 2 a Peck of old Corks 10 | 12 |
| To an old Box Iron & heaters 2. 6 & one old Candlestick | 3 |
| To 1 old Saddle & bridle 1. 5 To some small Trifling things | 1. 6. 6 |
| To 2 Wooden Tubs 2 pails 2 piggons | |
| 16 To 21 lbs of Tickling Bore | 1. 17 |
| To 6¼ lbs of Spring Lin 5. 2 To 8 lbs of Irish Sheeting | 1. 1. 10 |
| To a small Peck of Pepper | |
| To a small parcell of Sewing Thread | 3. 4 |
| To a hive of bees in 1 Beck Mettle Skillet 8. 8 | 1. 2. 8 |
| To a small parcell of Table Linn 6. 16 at 9 | 9 |
| To 1 small Looking glass 1. 2 old Spoons 9 | 1 |
| To 1 old Table 1 old Dripping pan | 7 |
| To 79 lb of Pot Iron at 3d | 19 |
| To 1 Negro Woman called Kate | 30 |
| 5 Cows and Calfs 12. 10 1 Cow 40 | 42. 10 |
| To 2 Steers 4 years old 4. 10 To 2 Heifers old 3. 10 | 8 |
| To 4 two year olds 4. To 4 yearlings 2. 5. To 1 Bull 20 | 7. 5 |
| To 1 Sow & Piggs 10 To 4 barrows 2. 12 | 3. 2 |
| To 5 Do Shale 2 To 14 Shoats 3. 10 | 5. 10 |
| To 1 old Gray horse | 4 |
| To old Lumber | 10 |
| | 101. 15. 10 |

R: Warfield his mark

William Maccubbin his mark

Wm Stevens Charles his C S mark Stevens

A True and Perfect Inventory of the Goods and Chattels of Roger Appleton of Charles County decd Viz.t

| | |
|---|---|
| 1 year old Heifer and Calf | £ 1 5 |
| Three year old Bulle | 12 |
| 1 young Heffer | 6 |
| 18 young Hoggs | 4 10 |
| 4 Calves | 1 |
| 1 old Mare | 1 |
| 1 Mare | 2 |
| 1 Crop Tob.o growing | 4 |
| 4 Peeces Edaring Cloths | 3 10 |
| 1 bed & furniture | 2 |
| 1 old Wool bed 1 blanket Rug | 5 |
| 2 Silk Cham Kerchiefs | 6 |
| 1 Iron pot & pot hooks | 6 8 |
| 1 Chest | 7 |
| 1 Iron pestle ab 3/ 2 hatts ab 2/ | 5 |
| 2 Drum lines & 3 Drum hooks | 3 6 |
| 4 Trunks | 1 |
| 8 Razes | 2 8 |
| 4 Peeces Bottles | 3 |
| 15 Earthen pans | 2 6 |
| a Peece old Lumber | 6 |
| | £ 22 8 10 |

Praised by the Subscribers

Thos. ⊤ Ringe

Relations { Sarah her ⊤ mark Gopp — Susanah her ⊤ mark Mathews }

Inventory

An Inventory of the Goods & Chattels of John Howard late of Anne Arundell County decd Appraised by Thos. Wm Chapman & Stephen West 1st September 1719

| | |
|---|---|
| 1 horse Saddle Bridle halter & Spurs Dashes | 4 |
| 4 Cheeses & Boxes 10 old Cloaths & lumber One Gun | 1 13 |
| | £ 5 13 0 |

Robt. Peele

William Chapman
Stephen West

An true and Perfect Inventory of all & Singular the Goods & Chattels of Wm Barron late of Charles County decd Appraised in Money this 31.st day of Aug: Anno 1719 by the Subscribers

| | |
|---|---|
| 3 Cows and Calves ab 2 of 2 Barron d.o ab 1 15 | 9 10 |
| 11 Shoats a 4/6 | 2 9 6 |
| Pair Flock Bed bolster 2 old Blankets & old Ruggatt | 10 |
| Pair Feather bed Bolster 2 old Blankets & old Ruggatt | 1 15 |
| 1 d.o Furniture a | 3 |
| 3 old Iron potts & hooks ab | 15 |
| 2 old frying pans a 2/ 1 old Gridiron 2 | 4 |
| 2 very old Chests a 5: 1 Table a 16 | 1 1 |
| 1 Stake Mares Coalt a | 1 5 |
| 1 very old d.o a 10/ 2 old Sheep a 10: | 1 |
| 1 old Horse a 5 One young d.o very fine & Desirable ab 15 | 1 15 |
| 12 year old mare a 10 1 year ling d.o a 5 | 15 |
| 3 ould Sows a 3/4 | 10 |
| 1 old Gun a 4/6 2 ould bagge very Stakes a 4/6 | 9 |
| 1 Sett of wedges a 5 1 bed board a 1 | 6 |

Twelve

192 Twelve pound Pewter ab 10 ℔: 2/6 old Do
ab 4 ℔: 8 ..... 1 ..
1 Iron pot ab 4 ℔: 1 Sheep Shea ..... 4 .. 6
a peele of Earthen Ware v. 6 old pan
& stone a 6 ..... 2 ..
the deced wearing apparell a ..... 1 .. 4 .. 6
a peele of old Lumber a ..... 1 .. 5 ..
1 Small Siffter a ..... 6
1 two year old Mare a ..... 10 ..
£ 29 .. 8 ..

We the Subscribers being Creditors to the deced do Certifie that we were present at the above appraisement and do approve thereof witness our hands

Benj: Reader Jun:
Jn: Manning
Matt: Stone

Wee the Subscribers do Certifie that the above Inventory being two of the Creditors of the Deceased

Rich: Freeze
Job his ✗ his mark

Calvert ss July the 27th 1719

a True and Just Inventory of the Goods & Chattels of Daniel Spencer Late deced viz: appraised in Currency

To his wearing apparell ..... £ 7 .. 10 ..
To Containing Neat 2038 Diff ..... 91 .. 10
1 Breading Mare ..... 2 ..
1 Do young ..... 1 ..
1 young Horse ..... 1 ..
1 Baren Cow ..... 1 .. 10 ..
2 Breeding Sows ..... 1 .. 4 ..
9 young Shotes ab: 7 months old at 6 ..... 13 .. 6
1 Indifferent Bed & furniture ..... 2 ..
2 yd: Carsey 1 flock Bed ..... 6 .. 6
2 Silver Spoons 10 g: ..... 1 .. 4
25: of old Pewter 3 6: ℔: ..... 12 .. 3
3 Iron pots 10: 80 ab 3 ℔ pound ..... 1 ..
1 Frying Pan ..... 1 .. 6
1 Box Iron & Heaters ..... 2 .. 6
a peele of old Iron ..... 1 ..
3 mean Sheets ..... 1 ..
(two)

1 Pr Table Cloth: & Napkins ..... 7 ..
4 Pillow Cases 3 1010 ab ..... 3 ..
1 Spit ..... 2 .. 6
£ 24 .. 17 ..

James Duke
Wm Gray

193

We the Subscribers being Creditors to the deced do Certifie that we were present at the above appraisement and do approve thereof I was sent for did not Goe till they were done But Jam Satisfied as witness my hand

John Brome

November the 5th 1719

Then Came Sarah Spencer ad Dgor and returned this and made Oath that the same is Just True & perfect Inventory of the deced whole Estate that by any manner or ways whatsoever hath Come to her Knowledge & that she doth not believe or Suspect there is any more or other part thereof nor appreciated or will Julay Concealed but in Case she shall here after know thereof she will Exhibit an additional Inventory of so much shall or may Come to her hands or possession

Coram me Alderton Skinner
Dep: Com: Cty in Calv: Cty

Inventory of the goods & chattels of Jn Manning late of Calv: County Deced Appraised by John Circle and Samuel Gover this 5th day of June Anno Dom: 1719 viz:

To 27 bushells of Corn & 3 Sack ..... £ 2 .. 15 .. 6
To 3 Bushells of Beans a 2/6 ..... 7 .. 6
To all his wearing Apparell ..... 3 .. 7 ..
To 1 horse and Sadle ..... 3 .. 15 ..
To 1 Cock ..... 6
To 12 hundred & thirty Eight pound &c

194 John Orrell Decd

Samuel Gover Decd

Appraised in Presence of
John Smith One of the
Creditors of John Franklin

An Inventory of a Price Indy of goods of the Estate
of Elisha Wooreck Dec'd Appraised by Mr.
Rog: Wheeler Mr. Rob: Jarman

| | |
|---|---|
| To 8 Pewter Dishes | 18 |
| To 1 old Coat 1 frock 1 old P: of Breeches 1 P: of Stockings 1 old hat | 15 |
| To 1 old Chest and Cartridge | 5 |
| To 1 Quart Mugg 1 Tinn funnel 2 Qu.t Bottles | 1 6 |
| To Two old Table | 6 |
| To 12 old flagg Chairs | 13 |
| To a peck of Earthen Ware | 6 3 |
| To 1 old Box Iron Heaters | 2 |
| To 8 old Candle sticks 1 old Ladle 1 P: fire Tongs | 3 |
| To 1 Riffle | 1 6 |
| To 1 small Iron Pot | 5 |
| To a peck of Tin Ware | 4 |
| To 1 old Butter Boson | 0 1 6 |
| To a peck of old Lumber | 10 |
| To a Set of Scales and weights | 5 |
| To 1 pair Hand Snuffers 1 pair of Sheep Shears | 1 |
| To a Pewter Salt seller, 1 Small Jugg | 1 |
| | 4 18 9 |

In Witness
Rob: Wood
R: Smith

Rog: Wheeler
Rob: Jarman
Geo: Shea

Creditors to Dec'd 18 4 9

(Then)

195 Then Came James Murraine & Grace his wife & made Oath on the holy Evangelist that the above Indy is a true & Perfect Indy of the Decd hold Estate that Ever Came to their hands possession or knowledge & that they do not know that there is any part unappraised or willfully Concealed but if they shall hereafter know thereof they will Exhibit an Additional Indy

Coram me Adertson Skinner
Deputy Comty in Calvert

An Inventory of all and Singular the Goods & Chattels Credits of Thos. Filder late of Talbott County Decd Appraised in Money by John Woday & Thos. Buckingham Appraisers Sworne to Appraise the aforesd goods & Chattels

| | |
|---|---|
| To his wearing Apparell | £1 |
| To Some old Bedding | 4 |
| To 1 old Chest & one Stock Lock | 5 |
| To 2 old pots & one old Frying pan 10 eighing 6 2: & 2: | 10 4 |
| To 4 pound & ½ of old Pewter | 1 6 |
| To 4 old hoes one axe 2 wedges 1 Plow | 5 |
| To 1 Deer Skin One Small old Skillet | 2 6 |
| To a peck of old wooden Lumber | 8 |
| To a Cow & Calf | 2 |
| To 2: two year old heifers | 1 10 |
| To 1 young buck & 2 year lings | 1 6 |
| To 11 head of small hogs in y: woods | 2 4 |
| To 2 Small old Mares | 4 |
| To 1 two year old Mare 1 year ling horse | 2 |

To

196

To one hhd Barrell of Indian Corn due from Jno. Macharly — 4 —

To 12 Barrells of Indian Corn @ £1 — 16 —

To 3 Bushels & 3 Pecks of wheat — 11. 8

To 3 Qrs. & ½ of Rosey due from Danl. Marrett — 12. 3

To the Crop of Tob. ab. 500. at 106 lb. — £2 1. 8

£242. 6

Wm. Richardson

Jeremiah his Mark Harrell

Jno. Buckingham

a True Inventory Pres

John Loodey

November the 19th 1719

An Account of Wm. Harrison Estate by Wm. King & Aaron Lumm Sworn Appraisers

To old Gun — 00 — 10 —

To some old Wearing Cloaths — £1 —

To Pocket Book ab — 1 —

To 4 Broad Axes ab — 4 —

To pound & ½ powder & ½ of Shott — 4. 6

To Cow & one young Year Calf — 9

To 1 Yearling — £4 —

£5 — 16. 6

Richd. his Mark Harrison

Brother to the deceased

Wm. his Mark King

Aaron his Mark Lumm

Appraisers

Dorchester County ss

Aug. the 20th Anno Dom. 1719

(Atte)

197

An Inventory of the goods Chattels & Credits of Mathew Barnes late of Dorchester County deceased as followeth

To 5 Cows 4 yearlings one Calf — £7 — 10 —

To 1 Mare and Coart — 2 — 5 —

To 1 Small Feather Bed & Covering — 3 —

To 1 old Flock bed & Blankets — 16 —

To 1 old Chair at 7d, To 2 old Leather D.o at 2d — 9 —

To 2 Small Pewter Dishes & 4 pewter plates ab — 6. 6

To 1 old Carver & 1 old fat Gigg — 5 —

To 2 old Chests & 4 Sider Casques — 15 —

To 1 Sow 3 Shoats & one Barrow — £4 —

To 3 old Spring wheels & one pare of wool Cards — 7 —

To 1 old Bible & 3 old Small Books — 8 —

To 6 Glass bottles and Drinking glasses — 3

To Looking glass 2 old Mugs & 2 old frying pans — 6. 6

To 2 Tinpans 2 old Earthen pans — 2 —

To 1 Small Brass Kettle & one old Saddle & bridle — 6 —

To 1 old Crescent Saw & 3 firkins — 4 —

To 1 Small Pocket Magnetor & Turners Tools — 1 —

To 2 Sieves and Harness for Horses — 5 —

To Wooden boxes & Wooden ales — 7 —

To 1 Iron & heators one Fire Tongs ab — 4 —

To 2 old Coats one old hatt & 2 pairs of old — 10 —

To a peice of old Lumber ab — 8

To 9 pewter Spoons & paper pewter — 2. 6

To 23 yds. of Stuff ab 1-15. 7 yards of half thick — 2, 10 —

To 5 yds. Country Cloath at — 5

To 3 yds. of Linning & one hole — 7 6

£28 0 0

198 A true and perfect Inventory
of the Subscribers as witnesses
their hands and Seals the day & year above written

John Robson
Giles Williams

We The Subscribers Two of the
next of Kin & two of the Creditors
do Certifie that we present the
Sworn appraisers of the Estate
do approve of the said appraisement
as witness our hands this 20th day of
Aug: Anno Domi: 1719

David his mark Macall
Hannah her mark Barney
Thos Veatch

Ballemore June 23: 1719

A true and perfect Inventory of all
the Goods and Chattels of the Estate of
Wm Lowe late of Ballemore County
Dec'd viz:

| | |
|---|---|
| To 1 2 year old Steer att | £ 1 |
| To 1 heifer 2 year old | 1 |
| To Steer year old | 10 |
| To 1 Brown Cow | 2 10 |
| To heifer Calf | 2 5 |
| To a Piece of hogs | 5 10 |
| To 1 young Mare | 1 10 |
| To 90 lb of old Iron pots 2d ℔ | 15 |
| To Pelting | 8 |
| To a peck old Lumber | 2 6 |
| To 1 old Chest | 4 6 |

(To)

199 To 1 old Tow n Bridle 6
To 1 old Hoes 2
To 3 old Blankets Cotton & Very bad 3
To a Linn Wheel 6
Pestle
To Mr Garrett Garretson £ 18 17 6

Rich: Burrough The Appr:
The two next of Kind Garrett Garretson his
Edw: HTTT Harris mark

Nov: 20: 1719

An Inventory of the Goods and
Chattels of Thos Smoot late of Charles
County deced appraised in Money by
Jos Douglas and Thos Harris viz:

| | |
|---|---|
| To 6 yd of very narrow Linnen 6d ℔ | 3 3 |
| To a old Table Frock & 6 boards | 10 |
| Knife & fork 4 | |
| To an old Pot: box & 4: lb of wearing apparell | 1 2 6 |
| To powder & Shot at 18: To Indian Corne | 2 12 0 |
| To twelve hundred & fifty pounds of Tob: at 2: ℔ | 10 8 4 |
| | £ 14 6 11 |

We Being Creditors
of the deed approve
their Appraisement Joseph Douglas
George Bolton Thos: Harris

We Being Relation of the deed
approve this Appraisement
Barton Hungerford
Barton Smoot

An Inventrey of all and singuler the Goods Chattles and Credits which were Mr. John Warren late of Charles County Deceased taken by Mr. Michell Marten and Mr. Thomas Lewis of the said County they being lawfully sworn unto another oath for the same this twenty second Day of feberuary anno Domi 1719 viz

| | |
|---|---|
| To his waring apparrell | 1 — — |
| To one old negro man named Seaser | 18 — — |
| To one old negro man named George | 25 — — |
| To one old negro women named Syer | 15 — — |
| To one young negroe named han | 25 — — |
| To one negro Child being a boye about six years old | 9 — — |
| To one negro Girrell being about four years old named Mall | 7 — — |
| To 7 barrow Hoggs at 8/ 84 Sowes at 5/ 8 17 shoates at 2/ | 5 — 10 — |
| To 19 Sheep 8 11 young lames | 8 — 2 — |
| To 1 feather bead and bolster 2 ~~[illegible]~~ one quilt | 5 — — |
| To 1 old Ditto Rugg | 1 — 10 — |
| To 3 putter Dishes and 9 Ditto plates & 9 Ditto spoons 1 Ditto poringer | — 10 — |
| To 1 Case Knife & forks | — 1 — |
| To 1 pair of Halsters & saddle | 1 — — |
| To 2 old Cheaves 1 large Iron pott & 1 Ditto small | — 12 — |
| To 1 old Cart and wheeles | — 5 — |
| To 1 old table & frying pan | — 5 — |
| To 2 old Carll Horses | 4 — 10 — |
| To 1 Iron pestill and Goind stone | — 5 — |
| To 1 bedsted 1 old trunck | — 3 — |
| To 4 old Casque | — 4 — |
| To 11 Sowes & 11 Yearlings att 35/ pr | 19 — 5 — |
| To 1 Bull and 1 Steer about 4 years att 25/ | 2 — 10 — |
| To 5 Heafers about 3 years old | 5 — — |
| | 164 — 12 — |

We the Subscribers being lawfully sworn and authorised as above said have apprised the above Inventrey amounting to one Hundred and sixty foure pounds twelve shillings on the Day and year above specified In witness whereof we have hereunto Set our Hands and Seals

No: Kellations

Phill: Lomsley Creditor

Wm: Martten

Th: Lewis



An Inventory of ye Goods and Chattles of John Warren of Charles County Deceased Reappraised by Walter Florey and Robt Yeates this 16 Day of March 1719/20

| | |
|---|---|
| To one negro Man name Seaser | 22 — — |
| To one negro women named Syer | 18 — — |
| To one negro man named George | 30 — — |
| To one negro woman named han | 25 — — |
| To one negro Boye about six years old | 12 — — |
| To one negro Girle aboute four years old | 9 — — |
| To 11 Cows and 11 yearlings att 45/ | 24 — 15 — |
| To on Bull and one Stear about four years old | 2 — 10 — |
| To 5 Heifers about three years old 25/ | 6 — 5 — |
| | £ 149 — 10 — |

We the Subscribers have appraised ye above Mentioned negroes and Cattell to ye best of our knowledge and understanding as witness our hands and seals this 16 Day March 1719/20

Samuell Panson Creditor

Walter Florey

his
John I moot
mark

Robert Yates

Gerard Craine

An Inventrey of all ye Goods and Chattles of Andw Hamilton Late of Prince George County Dec: Taken and appraized in Current Money of this Provinc this 22 Day of August 1719 By William Swanny Hill and Charles Beall Appraisers

| | | |
|---|---|---|
| Impr: | To 16 Young Hogs and Shoates | 6 — — |
| | To 7 Cows and 6 Calves | 15 — — |
| | To 5 Yearling Heifers | 2 10 — |
| | To 3 Heifers | 3 — — |
| | To 2 young Bulls | 2 10 — |
| | To 1 3 year old Steer & 1: 2 yr old D: | 3 — — |
| | To 1 Horse and 1 Mare both old | 6 — — |
| | To 8 Sheep | 2 8 — |
| | To 1 Horse 2 yrs old & 1 mare 1 yr old | 2 5 — |
| | To 2 old Cows 1 young Barrow 7 Shoats and 6 piggs Lying out in ye woods | 2 15 — |
| | To an old Cart Coffer & Traces &c | 3 — — |
| | To a very Ferry Boat will Carry but 2 horse | 1 15 — |
| | To a old and Light Feather bed a Rugg & Blanket 1 pr old Sheets 1 pillow a flockbed a Rugg 1 Blanket 1 pr of old Sheets 1 Feather bed 1 old Rugg 1 Blanket 1 bed Head one flockbed 1 Blanket 1 Rugg 2 pillows, 2 Sheets all very ordinary for a Couch | 1 — — |
| | To 1 small Bed Tick 2 pillows Ticks 1 Bolster Tick 2 pillows one Blanket old and ordinary | 4 — — |
| | To 1 old Riding Coat 10s 1 Cloak 28s | 1 5 — |
| | To 3 old mens frocks | 2 — — |
| | To 1 old waistcoat & Breches 1 pair of breches Cut out but not made | 1 4 — |
| | To 4 pair of Breches 2 waistcoats of Lining very old | 1 8 — |
| | To 4 of Cotton weak 6d a percell of very old stockings | — 6 — |
| | To 5 Pipkets and fassetts | — 1 8 — |
| | To 4 Towels 8 napkins 2 Tabell Clothes 3 pillow Cases very old | — — 5 |
| | To 2 old Shirts 2 old neck 1 turn over old | — 7 — |
| | To 1 Box on trunk very old no Locks nor Hinges | — 2 6 |
| | To 2 old Dishes 6 1 small Table | — 3 — |
| | To 5 Rush & Leather Chairs very old | — 12 — |
| | To 2 razors 1 Shoe punch 1 pair Shoe buckles 1 Jack case 1 Gunworm old and ordinary | — 8 6 |
| | To 1 Desk of Drawers | — 1 6 |
| | To 4 old wigg | 1 15 — |
| | To 3 Tables 2 small quett Trunks 2 boxes 2 Chests all very ordinary | 2 — — |
| | To 1 pair of Sheep Sizers 1 small Looking Glass 1 old warming pann | — 18 — |
| | To a percell of old books | — 3 — |
| | | — 12 — |

Carried over



| | |
|---|---|
| Brought over | |
| To an Gunworm & mould | — 18 — |
| To 5 Drinking Glases 10 Earthen Cups | — 3 6 |
| To 2 narrow axes | — 1 10 |
| To 3 Hatts | — 6 — |
| To 1 pair of garden Shears 1/2 Chisell & Langers | — 2 — |
| To 1 old Lath Hamer 1 Drawing Knife | — 1 — |
| To a Coat 2s 2 pair of old boots 8s 3 Spurs | — 8 — |
| To 5 old Kettels 20s 1 brass Ketell 42 | 2 1 8 |
| To 3 Iron pots at 70 very old and leaky | — 9 — |
| To 50 pound of old Iron | — 4 2 |
| To 1 Hand Mill and Irons | — 18 — |
| To 1 Spade | — 3 — |
| To 1 mans Saddle and Bridle very old | — 5 — |
| To 3 Horse bells | — 15 — |
| To 1 Corn spade | — 1 6 |
| To 2 Grind Stones | — 7 — |
| To 43 of old Pewter | 1 1 6 |
| To 9 Small earthen basons 2 Ditto plates 6 Ditto Porringers Tinkett and Crocken | — 2 — |
| To 3 old meall Sifters | — 1 6 |
| To 4 Small Stone Butter potts | — 8 — |
| To 2 Small Earthen red Ditto | — — 4 |
| To 3 Ditto pans 6 5 old Leakey Tin pans | — 1 — |
| To 9 Knives 13 forks very old and broak | — 3 — |
| To 1 old Lantern & 1 tinny grater | — 2 — |
| To 8 old pekey pans 6 1 pair of old hand Irons | — 10 6 |
| To 2 pair of fire tongs one Shovell | — 3 — |
| To 1 grid Iron 1s 1 frying pann 2s | — 3 — |
| To a percell Coopers ware | — 12 — |
| To 1 Box Iron and Heaters | — 4 — |
| To 1 Iron Mortar | — 3 — |
| To 1 Bell Mettall Skellitt | — 2 6 |
| To 1 old Cow Cutt 2 & 10 Crook | — 2 6 |
| To 2 old brass Candell sticks 1 Ditto Lead | — 1 6 |
| To 2 bead steads old | — 10 — |
| To a percell of old Tubs &c | — 10 — |
| To 1 pair of old Tillards | — 6 — |
| To 3 old Iron Candell sticks | — 1 6 |
| To 1 negro man named Fortune | 28 — — |
| To 1 Ditto woman named nanny | 20 — — |
| To Crippled negro Cannot goe or stand | — 12 — |
| To 1 Clover call small | — 2 — |
| To 1 old spining wheel | — 5 — |
| To 1 Half bushell measure | — 1 8 |
| To 2 old Claw Hammers | — 1 6 |
| To 1 tinn Candell Box | — — 6 |
| To 1 very old negro woman named ailie Ordinary | 5 — — |
| To 15 Bushels of oyster Shells | — 3 9 |
| | £384 8 10 |
| 3090 ℔ Tobacco | |
| 60 ℔ trash Ditto | |

Carried over

94

St Georges County ss

Wee Doe Hereby certifie that in Obedience to a warrant to us Directed by Mr Patrick Lepburn Deputy Commissary wee have taken and appraised the Goods and Chattles of Andrew Hamilton Decd of which ye foregoing is a just and true Inventrey taken and appraised in Cunnant money of this Province as Witness our Hands & Seals this 22 Day of August 1719

Witness at the appraisement

William Cunnehill
Charles Beall

The above appisment approved by
James Hodcett
James Seal } Creditors

Mary Hamilton } next Kinnred

Maryland ss

An Inventrey of the Goods and Chattles of Mary Gittins Late of Talbott County Deceased as appraised in Cunnant money this twenthirty Day of Febersary in ye year of our Lord God 1719/20 By John Bradshaw and George Shannahan Sworn appraisers

Imprs

| | |
|---|---|
| To 1 old Gray Horse at | 1 " 10 " — |
| To 1 old Black Horse at 30 | 1 " 10 " — |
| To 3 Cows at 30/ | 4 " 10 " — |
| To 3 old Cows poor at 18/ | 2 " 14 " — |
| To 1 feather bed and bolster 1 pillow 2 blankets and 1 Rugg 10/ | 2 " — " — |
| To 1 feather bed and the furniture | 2 " — " — |
| To 4 old Pain Chairs at 18 pr | — 6 " — |
| To 1 old warming pan | — 3 " — |
| To 25 pound of old putter at 6d | — 12 " 6 |
| To 1 old Chest at 4/ 1 Ditto 3/ | — 7 " — |
| To 1 old Crack iron pott & pott Hooks 8/ old frying pann | — 5 " — |
| To 1 iron pott ~~2 do at~~ | — 7 " — |
| To 1 old whips saw 1 Cross saw & some small Carpenters tools at 25/ | 1 " 5 " — |
| | £ 17 " 9 " 6 |

John Bradshaw
George Shannahan

95

A true and perfect Inventrey of all and singular ye Goods Chattles & Credits of James Kippeth Late of Talbott County Decd taken and appraised this 23 Day of Nov 1719 by us whose names are under written appisers appointed & Sworn

Vizt

| | |
|---|---|
| To his wearing apparell | 1 " 5 " — |
| To 1 feather bed and bolster & 1 pair of blankets Rugg and bedstead | 1 " 10 " — |
| To 1 Sorry Ditto 2 Caddas 1 old blanket and sorry bedstead | — " 15 " — |
| To 3 small table 3/ 2 old Chests 5/ 1 box 6 | — " 8 " 6 |
| To a parcell of Carpenters tools | — " 4 " — |
| To 1 old unfitt Gun and Rusty Sword | — " 5 " — |
| To 16 putter spoons 1 plate 1 Sourner | — " 2 " 6 |
| To 7 wooden bowls 2 platters | — " 2 " 8 |
| To 10 trenchers 2 qrt bottels 1 small bow | — " 1 " 6 |
| To 5 tranier 2 hand Dishes a 2 gall Kung | — " 2 " 6 |
| To 1 plow shear & Coller 6/ 1 Tamer 6 | — " 6 " 6 |
| To ye quantitey of a side of Sorry tanned Leath | — " 3 " — |
| To part of an old Lining wheel | — " 2 " — |
| To 1 Jorey Comb 1 small old table Cloath 1 Towell | — " 1 " — |
| To 1 meall sifter 3 pair of old sisers | — " 1 " — |
| To 36 ℔ of very foull wooll at 3½d pr | — " 10 " 6 |
| To 41 ℔ of old Iron at 1d pr | — " 3 " 5 |
| To 1 Hand mill | — " 18 " — |
| To 3 Cows and a Calues 24/ 6 1 yearling 10/ | 6 " 10 " — |
| To 1 Heifer & 2 Steers of 3 years old 25/ | 3 " — " — |
| To 2 Cows at 30/ pr 7 Hoggs at 5/ pr | 4 " 15 " — |
| To 2 Sowes and piggs 16/ 1 Boar 4/ | 1 " — " — |
| To 11 small Shoaty at 4d | — " 3 " 8 |
| To 6 Sheep at 7/ pr one Bushell of salt | 2 " 5 " — |
| To 1 Horse 3 1 mare 2 1 old saddle 3/ | 5 " 3 " — |
| To 2343 ℔ of Tobacco at 1d pr | 9 " 15 " 3 |
| To 60 pound of old Iron at 2d | — " 10 " — |
| To 1 old Gun 3 pound of woolen yeam | — " 2 " — |
| To some old Lumber | — " 1 " — |
| | 40 " 7 " — |

This Inventory allowed of and signed by Tho: Hopkins Cred:

Witness
Henry Burges — James Berry

Tho: Hopkins

206 November ye 13 1718

An Inventey of ye Goods and Chattels & Credits Christopher Feilds of Talbott County Deceased taken by the Subscribers is as follows

| | | |
|---|---|---|
| Imp | To his wearing apparell | 1 10 0 |
| Item | To a small feather bed with Corry furniture and bedstead | 2 18 0 |
| Item | To a Chest and ~~Key~~ & a Littell Table | 1 11 0 |
| Item | two Forms 2/ & To a spining wheel 4/ | 0 6 0 |
| Item | To 2 Glass bottles 4/ | 0 4 0 |
| Item | To 2 plates and five old Spoons | 1 1 0 |
| Item | To 1 50 Gallon Casque 2/6 and an old powder Flask 1/6 | 0 4 6 |
| Item | To 4 Bottles | 0 2 0 |
| Item | To a bushell and a bread tray | 0 2 6 |
| Item | To 1 old Littell pan and a lifter | 1 1 0 |
| Item | To 1 old Horse | 2 5 0 |
| Item | To 1 Cow and small Calf | 2 0 0 |
| Item | To 1 Cow and yearling | 2 5 0 |
| Item | To 5 Sheep att 6/ pr | 1 5 0 |
| Item | To 1 old Sow and piggs | 0 10 0 |
| Item | To 1 Barrow a year & ½ old | 0 6 0 |
| Item | To 11 Shoates almost a year old att 2/ pr | 1 2 0 |
| Item | To 35 pound of pott mentell att 4d | 0 4 4½ |
| Item | To 90 pound of old plow Iron broken wedges | 0 7 6 |
| Item | To 2 pound & ½ of woolen yearn att 9d | 0 1 10½ |
| Item | To 7 pound & ½ of Durty wooll att 4d | 0 2 6 |
| Item | To 1 old weeding plow | 0 5 6 |
| Item | To 153 pounds of Tobacco att 1d ½ | 0 7 7 |
| Item | To 3 bushels of Indian Corn att 4d ½ bushel | 0 4 6 |
| Item | To 80 pound of pork att 1d ½ | 0 10 0 |
| Item | To a Littell Lumber | 0 1 4 |
| | Totall Sum | £20 4 6 |

Appraisers Christo: Figgs (his mark)
Thomas Hopkins (his mark)

James Dawson Credit

207 October ye 16 1718

Inventory of ye Goods and Chattels of Lewis Welsh Late of Talbott County Deceased taken & appraised by Henry Dutton & Charles Larbert appraisers &c

| | | |
|---|---|---|
| To 1 Horse and furniture and wearing apparell | | 7 0 0 |
| To a parcell of Books 20/ 1 pair of Drawers att 5/ | | 3 5 0 |
| To 1 Bed and whole furniture £5: 1 Ditto 3: 10 | | 8 10 0 |
| To 50 weight of Feathers & a Rugg | | 2 10 0 |
| To 1 old flock bed & 1 old Chaff bed | | 1 15 0 |
| To 2 Quilts a Rugg & a bad tick £4 6 Feathers Chain £1: 16: | | 5 16 0 |
| To 5 old Chests & 2 old Boxes and a square Table | | 3 0 0 |
| To a parcell of Iron work & 1 Stock Lock | | 0 7 0 |
| To 28 Flag Chairs £2: 8: 2 Linning wheels & one wooden | | 3 0 7 |
| To 1 Small Table & 1 old Couch | | 8 0 11 0 |
| To 66 pound of old putter att 6d & 1 old Carpett | | 1 13 0 |
| To 34 pound of old brass att 12d & a parcell of Earthen ware | | 2 1 0 |
| To Cash £5: 10: & 2 Small Rings | | 6 15 0 |
| To 147 pound of pott Iron att 6d p lb Item | | 3 16 6 |
| To 2 Spits & 2 frying pans att 30/ 1 Crosscut Saw 8/ | | 0 18 0 |
| To 1 Broad ax 1 old hand Saw 2 Gimlets | | 0 6 0 |
| To a parcell of botels a parcell of Tinware | | 0 6 0 |
| To 40: of nails att 4d pr | | 0 13 4 |
| To a parcell of old Iron work att 14/ 6 & 3 yds of Jersey att 2/ pr yd Item | | 1 0 6 |
| To 50 pound of wool £1: 5: - 9 yds of Linning att 9d Item | | 1 11 9 |
| To 2 yds of Ditto att 12d pr yd & a parcell of table Linning att 9d Item | | 0 14 0 |
| To 1 Jagin Rod att 9d 12 bushels of wheat | | 1 10 9 |
| To 2 old Guns £1: 5: - 2 plows with irons to them and Harness & 1 plow Stock Item | | 3 5 0 |
| To 1 Cart and wheels att £2: 10: 3 horses & 2 mares att £12: - : - | | 14 10 0 |
| To 1 hand mill and frame | | 1 15 0 |
| To 12 Sheep att 5/ pr 36 Hogs att 10/ pr Item | | 6 0 0 |
| To 8 Hogs att 3 yrs old £2: 16: 26 Hogs a year old att 5/ pr | | 6 10 0 |
| To 7 Cows & Calves att £2: pr & 1 Bull of 5 yrs old £1: 5: | | 15 5 0 |
| Item To 3 Cows att £1: 15: - pr 5 Heifers 1 Steer of 3 years old | | 12 15 0 |
| To 5 Steers 6 years old att £2: | | 10 0 0 |
| To 5 yearlins att 10/ | | 2 10 0 |
| Item To 1444 lb of tobacco att 8: 4 pr 700 lb att 8: 4 | | 8 18 0 |
| To 1 Grindstone 1 Item a parcell of Cyder Cask £2 and four old Kilts | | 2 12 0 |
| To 2 Pitters 3/6 Item milk pans & butter potts | | 0 13 6 |
| To 1 cast & Iron wedges 10/ 1 Item spade 2/6 | | 0 12 6 |
| To 1 Cannon 10/ 1 pair Item tillards 3/ | | 0 13 0 |
| To 5 Hoes att 1/ pr 2 Item Axes att 6d | | 0 7 6 |
| To Grubing hoes 1: 6 1 Item Carry Combs 2 pair of Sheep shears & bed Cord | | 0 6 0 |
| To 2 lives of beef 10/ 1 Item pair of Clover bills | | 0 18 0 |
| To 1 Servant Lame £1: - : - 6 bushels of Salett 10/6 old Lumber. Carried over | | 3 10 6 |

To 300 Tobacco att 8/4 pr Hund — £5 " 8 " 4
To this years Crop of Corn 30 Barrs att 8/4 pr — 12 " — " —
Item To this years Crop of Tobacco 2000 att 8/4 pr — 8 " 6 " 8
Robert Grundy Doe — £1 19 " 4 " 3
Lessee

Sing this within written Inventory as being the Barrs Herbert Gratest Creditor to Peere Mark
Welsh Estate this 17 Day of Octob: 1719 Robert Grundy
being a Tenant to pelin Welsh Dec: was Desired to be present att ye appraisment butt Dd not Doe
72 Sts

Joost Turbutt

Talbott County ss

An Inventory of and Singular the Goods and Chattles and Credits of Eliz: Dec: Wodman widow late of Talbott County Dec: appraised in money by us the Subscribers viz

| | |
|---|---|
| To her wearing apparell att £ | 1 " 16 " 2 |
| To one Cow and yearling att 30/ | 1 " 10 " — |
| To 3 Cow yearlings att 15/ | 2 " 5 " — |
| To one old mare almost rotten att | 1 " — " — |
| To 4 Barrows of 4 years old att 9/ | 1 " 16 " — |
| To 10 Young Barrows att 4/6 | 2 " 5 " — |
| To 3 young Bulls att 4s | — " 12 " — |
| To 5 Sows and 6 piggs att 6/ | 1 " 10 " — |
| To 1 new Hog Kin Trough att | — " 12 " — |
| To 1 new Glass att 3/6 | — " 3 " 4 |
| To 3 Iron pots qt 88: att 3d | 1 " 2 " — |
| To 33 pound of putter att 7d | — " 19 " 3 |
| To 2 old muskits att | — " 6 " — |
| To 1 old plow shear and Coulter att | — " 5 " — |
| To a percell of old Iron qt 32 | — " 2 " 8 |
| To 1 old Bible 2/6 9 milk pans att 7d | — " 5 " 3 |
| To 3 earthen Cups & 2 earthen butter pots | — " 2 " 6 |
| To 3 Bowles & 3 small Kinlots | — " 4 " 3 |
| To 4 of new hairs 20s on frying pann 2 Chairs | — " 5 " 2 |
| To 1 old feather bed and some Covering at | 3 " — " — |
| To 1 old Cunk bed 25/8 on Hand Saw 20 | 1 " 8 " 8 |
| To on Cany earthen bowle | — " 2 " 6 |
| To 2 old peals & 3 piggins & 1 Bucket | — " 8 " — |
| To 2 old wheat sives and one meall sifter | — " 2 " 6 |
| To 1 old mans saddle & 6 Geese | — " 15 " — |
| To a percell of old Lumber | 1 " 10 " — |
| To 20 Barrs of Ingin Corn att 8/4 | 8 " 8 " 8 |
| | £33 " — " 7 |

Witness Will: Marriton Jr Henry Hopkins

Appraisers in Kent Co: John Harbett his mark
John Fishier his mark



An Inventory of ye Goods and Chattles of Thomas Meartin Junr late of Talbott County Dec: as they were brought to ye view of Nic: Goldesborough and John Clift appraisers

| | |
|---|---|
| To 1 Chest of old Clothes & 1 old Hatt | 1 " 5 " — |
| To 1 Cloak Coat half worn & 1 pair of old breches | — " 16 " 6 |
| To 1 pair of wasted hose & 1 pair of yarn Ditto | — " 6 " — |
| To 2 pair of wasted and yarn very old Do | — " 1 " — |
| 2 pair of worn shoes & 5 well worn Shirts | — " 11 " 6 |
| To 1 old Hatt 7s 4d 1 Summer breches 1 pair of Spatter dashes all old 4s | — " 11 " — |
| To 1 old Kitt saddle bridle and Halters | — " 10 " — |
| 1 pair of Spitt boots all well worn | — " 10 " 2½ |
| To 12 yds 3/4 of Lan: Lin att 10d pr yd | — " 7 " 9 |
| To 7 yds 3/4 of wosted of Cork Camblett att 12d pr yd | — " 9 " 4 |
| To 7 yds of Shallone at 16d | — " 7 " — |
| To 7 yds of Stripp Tick at 12d | — " 1 " 2 |
| To 1 yd 3/4 of Ditto at 8d | — " 2 " 6 |
| To 1 yd of Cotton Serrett 4s 3d Tay teaps 2d | — " 1 " 10½ |
| To 1 yd 1/2 of wadding at 4d 2 Doz & 5 mohair Buttons | — " 1 " — |
| To 1 Doz Ditto black at 6d 16 yds of Coulen teaps | — " 1 " 1½ |
| To 15 slips of mohair 1 Doz & 12 tick buttons | — " 2 " 1½ |
| To 3 pound of putter at 11d | 1 " 14 " 4 |
| To 4 of old Ditto at 6d | — " 2 " — |
| To a penell of Coulen thread 6 1/2 Doz of muggs & 2 Cuppes 10d | — " 2 " 2 |
| To 2 yds 3/4 of nat brown Lin: gnan: 2 yds 3/4 | — " — " 10 |
| To 1 small glass at | — " 2 " — |
| To 1 whole Duty of man & 1 Common prayer book | — " 3 " 4 |
| To 1 pocket book & 1 Candell stick 4/6 | — " 2 " 8 |
| To 1 Dozen of Russia Leather Chairs | 3 " — " — |
| To 1 small Chest of Drawers att | 1 " 10 " 4 |
| To 9 pocket Handkerchiefs blue stamp Linen | — " 6 " — |
| To 3 small Cours napkins 2 towels 1 table Cloth | — " 1 " 8 |
| To 1 small Gun 14s 1d of Thos | — " 14 " 2 |
| To 4 turned Chairs Leather bottoms | — " 10 " — |
| To 2 Chests and a box att | — " 16 " — |
| To 1 pott and pott Hooks qt 22 at 3d | — " 7 " — |
| To 1 small funell pepper box and pott | — " — " 10 |
| To 1 bed and furniture att | 4 " 15 " — |
| To 1 bed 10th 2 pr of blanks 1 pr of Shets and 2 pillow Cases | 4 " 2 " 6 |
| To 1 pr of tongs and fire shovell att | — " 4 " 6 |
| To 1 Kettle 4/6 1/2 Doz of Turn trenchers | — " 5 " 6 |
| To 1 broad axe and 1 hand saw | — " 5 " 6 |
| To 1 old 5 Gallon kettle | — " 2 " — |
| To 1 old Drum Lin box and heater 9d | — " 5 " 6 |
| To 5 Glass bottles att 2d 3 Bottles | — " — " 10 |
| To 1 wine Glass & 1 small piece of brimstone | — " — " 9 |
| To 2 falling axes 5s 1 old bag 1 old wallet | — " 6 " 6 |
| To 1 bread pestell 2s & 2 small earthen pans | — " 2 " 0 |
| To 1 Lin: Chaff bed tick 5s 4 1/2 yds of tick 4/6 | — " 9 " 6 |
| To 1 plow shear and Coulter | — " 12 " — |
| To 1 Comp Lives & a penell of Lin | — " 5 " 6 |

Carried over

Brought over

To 91 lb of nails at 5d — 12 11

To 2 Canoes — 17 —

To 1722 lb of Tobacco at 12/6 Cent — 10 15 9

To 3 yds 8¾ of plain Cloath at 5/ — 1 17 3

To 1 old Gray Draft Horse 4 yrs and 1 mare 4 yrs — 4 — —

To 1 young Draft horse — 3 — —

To 2 Cows and 2 yearlings at 2: 10 — 5 — —

To 1 Steer and heifer 2 years ½ decay — 2 5 —

To 1 Bull Creature 4 yrs age 1 Calf 4/6 — 1 — 6

To 4 ewes and Lambs at 7/6 — 1 10 —

To 2 Ditto without Lambs at 5 — 10 —

To 7 hogs at 5/ 7 yr — 1 13 —

To 13 smaller Ditto at 3/6 7 yr — 2 5 6

To 9 lb of wool at 6d — 4 6

To 1½ barrell of Corn 10: of barley at 4 — 1 15 4

To 672 lb of Tobacco in sundry Debts by Goods at 1/ per lb — 2 16 —

To 950 lb of Tobacco Desperate Debts at 1/ — 3 16 6

44 17 6

Faith 6 19 8

Signed and Sealed this 3 Day of Feb. 1719 being one of the Creditors to Believe the Goods of the above inventory is appraised to full value

Nic: Gouldesborough
John Cliff
John Mean
Indeth Lord
William Beckett
Thos: Martin

Jno Johnson Comp.t

and sworn to the truth of all and singular the Goods Chattels & Credits of Mr. Anthony Wise Late of Talbott County Deceased taken and appraised this 19 Day of [redacted] 1718 by the appraisers appointed and sworn whose names are under written

viz.t

To his wearing apparell — 3 — —

To his best bed and furniture — 4 — —

To his wifes wearing apparell — 4 — —

To 1 Chest of Drawers — 12 — —

To 1 Large old Trunk 2/6 2 small Ditto — 12 —

To 4 pr of Sheets much wore 8/ 1 Doz of huck abaut napkins 18 — 4 6

To 6 Dyper napkins 8/ 6 Lining Ditto 3/ — 1 —

To 3 small Towels 5: 6: 1 old rug — 9 —

To 2 small old Trunks 1/6 To 3 small old boxes — 11 6

To 1 small Chest with Lock and Key — 2 —

To 1 Doz of Leather Chairs at 6/ — 3 —

To 1 folding table 6/ 8 1 Looking Glass 18 — 15 —

To 2 Chests with Locks and Keys — 7 6

To 2 negro men at 28 — 56 — —

To 2 negro women at 25: negro Child — 51 — —

To 4 yds of Checker Lining at 9 — 3 —

To 48 yds of playing at 2d — 8 —

To 1 pis of silk paper at 20 — 1 15 —

71



To 51 yds 8½ of Scotch Cloath at 5 — 8 7½

To 28 yds 8¾ of Holland at 3/3 — 3 4 3

To 42 yds 8½ of brown Lining at 12 — 2 2 6

To 13 yds of Dimoty at 12 — 3 —

To 4 yds 8½ of Coarse Lining at 7 — 2 7½

To 4 yds of Droggett at 18 — 6 —

To 5 yds of Shallone at 15 — 6 3

To 26 yds of Damask at 15 2 yds 8¼ buckram — 1 3 4

To 22 yds of broad white Lining at 2/3 — 1 7 6

To a parcell of mohair silk buttons and thread — 5 10

To 29 yds of Lining at 9 — 1 1 9

To 32 yds ½ of brown Lining at 8 — 1 1 8

To 22 yds ¾ of Garlicks at 20 — 1 17 4

To 8 yds of Lining at 12 — 3 5 —

To 30 yds of Buckram Burg at 3 — 7 5 8

To 11 yds of Gray Serge at 3/ — 1 13 —

To 18 yds of Tailed Ditto at 2/6 — 2 5 —

To 20 yds of Serge at 20 pr — 1 13 4

To 3 yards Brown Bro at 8 — 3 5 4

To a parcell of mohair buttons thread tape — 1 5 —

To 1 bed feather bed 25/ to y.e negros bed 5/ — 1 10 —

To 5 Castors hats at 9/ — 2 5 —

To 2 yds 8½ of Cannick at 2/ — 1 1 —

To 3 yds of Lenting at 1/6 pr — 4 —

To 1 feather bed and furniture — 2 10 —

To 1 Ditto 22: 8 1 Ditto Lining fu kin 21: 10 — 3 10 —

To 1 small Ditto 4: 18 flock beds and covering — 1 16 —

To 1 quilt 15/ 8 yds 8½ of Canbis at 8 — 1 1 4

To 8 pair of boys shoes at 2/9 2 pair of mens Ditto at 5/ — 1 12 —

To 5 yds 8¾ of wadding at 4 — 1 1 1

To 1 pis of mixt Jersey at 2: 7: — 2 7 —

To 1 pis of Ditto — 1 8 9

To 6 mens Cloath Hatts at 6/6 w.t y.e box — 1 19 8

To 2 pises of Saggathy at 4: 2: 6 — 4 2 6

To 1 pis of Droggett 50 yds at 2/ — 5 — —

To 1 pis of wide Shallone 49 yds at 3/6 — 1 16 —

To 1 pis of broad thick Scott 20 yds at 1/7 — 1 12 4

To 2 pises of broad Sukling Burg 24 yds — 1 16 —

To 1 pis of Lambrough Douglas 27 yds ½ — 7 6 4

To 1 pis Ditto 21: 13: 1 pis of Ditto 1: 15: — 1 13 9

To 1 pis of Ditto 22: 2 pises of Gr. Holland — 3 8 —

To 2 pises of book Lenting at 12/6 — 6 1 2

To 1 Doz of silk hand Kerchiefs at 3 — 1 5 —

To 1 Doz of box hafted Knifes and forks — 1 — —

To 5 Doz of Horn Hafted Ditto 3d pair — 6 8

To 1 Doz pr of steel shoe buckles 6/8 1 Ditto fine — 10 —

To 1 Doz of Grey Combs 9/3 8 1 Doz of horn D.o — 15 8

To 1 Doz of mens Country Hats — 11 5

To 4 Grosse of strong Jet breast buttons — 2 9 2

To 4 Grosse of Coat Ditto — 7 4

To 1 Grosse of fine silk Ditto breast — 1 4 —

To 1 Grosse of Coat Ditto — 9 —

To 2 pounds of 3 Cord mohair — 6 —

To 1 pon of Habandashe 8 2 of Cuspyeam — 17 —

To 2 small Coach Buggys — 8 —

To 1 Chest 7/ 8 1 tickick 3/ — 10 6

To 1 Chest 7/ 8 1 tickick 3/ — 10 —

turn over

| | |
|---|---|
| To 6 new Silver spoons £2:19:0 5 old Ditto 3 | 7 11 – 11 |
| To 19 Cask 8/9 8 old Silver 18/7 | 1 17 14 |
| To a percell of old books 3/8 a box & small Compass 5/ | – 8 – |
| To some Gold 15 dwt £3:6:10 & 9 lb of Pewter att 7 | 6 1 18 |
| To 118 poun: of Pott iron att 2 | – 19 8 |
| To 2 brass Kettels 10 lb: 36: att 14 | 2 2 – |
| To 1 Cartt and wheels | 1 15 – |
| To 1 Cyder Mill 18/ & 1 hand mill & pikes 1 | 1 18 – |
| To 1 small brass ladle 2/ 9 oz of nails att 4 | 1 13 – |
| To 2 old Horses £2: & 1 mare & Coult £1:10:- | 3 10 – |
| To 1 horse 2 ye: old £1:10 1 Ditto 1 ye: £3 | 4 10 – |
| To 1 old Ladle & bridell 5/ & 3 hives of bees | – 12 – |
| To parett of a Kiln of brick and tiles | – 16 – |
| To a percell of feathers 10/ & 1 old rifle Cutlass and file 6/ | – 16 – |
| To 1 brand Iron and a per: of Carpen: & Coopers tools | – 10 – |
| To 3 Iron wedges 3 axes & 1 old frying pann | – 6 – |
| To 1 Candell Stick 2 small Looking glasses | – 3 – |
| To a percell of old Howes | – 8 – |
| To 16 Sheep att 4/ p: 78 9 lambs att 5 2 | 7 17 – |
| To 57 pound of wooll att 5 | 1 3 9 |
| To 19 yder Casgne att 2/6 2 small Ditto | 3 – – |
| To a panell of Earthen ware and Glass bottles | – 6 6 |
| To 2 pails 3 peggins & 1 small washing tubb | – 18 – |
| To 1 old ½ bushell measure 3/4 Indian boles | – 4 – |
| To 1 Churn 2 Canes 2 small flower tubbs | – 4 – |
| To a percell of old Knives and forks | – 1 6 |
| To 1 paire of Stilliards 10/ & 1 Ink horn 6 | – 10 6 |
| To ½ lb: of powder & powder Horn | – – 9 |
| To 2 pewdring 5/ & 1 woolen wheell 5/ | – 10 – |
| To 4 Glass bottles & 1 paire of Sheep shears | – 1 – |
| To 1 Lenthron 6: & 2 pomato beds | 3 3 6 |
| To 1 Chiffing Dish 1/8 1 Sm: wink Desk 1: 6 | – 2 6 |
| To 1 small tub 6: & 1 old Reapier 6 | – 1 – |
| To 7 Cows & Calves att £2:10: | 17 10 – |
| To 9 heifers att £1:15 & 3 Yarlings att 15 | 7 10 – |
| To 2 Steers att 1:10:- 2 yer: & ½ old | 3 – – |
| To 2 bulls att 20/ & 1 Cow £2:0:0 | 4 – – |
| To 36 ½ pounds of Tobacco att 10/ p C | 18 1 12 |
| To 16 barls & ½ of Indian Corn att 8/ p | 6 1 12 |
| To a small percell of woolen yearn | – 2 – |
| To 1 Buck Skin 10/ 15 Sheep att 1/6 | 1 12 6 |
| To 10 Hogs about 2 ye: old & 1 mare 3 yeard | 1 10 – |
| To 32 hogs about 1 ye: & ½ old att 5/ | 8 – – |
| To Cash received of Tim: Mark Daniell | 1 16 – |
| To some old Lumber | – 2 6 |
| | £ 358 1 3 11 |

Tho: Hopkins
Tho: Edmondson
Abigall [illegible] his mark
Caleb Marshell
Lukas Shirburn
Samuell Dickinson



An Inventory of all and singular the Goods Chattles and Credits of Edward Turner Late of Talbott County Dec: appraised in money by John Loveday and Letter Lupam Persons sworn to appraise the for said Goods and Chattles

| | |
|---|---|
| To his wearing apparell | – 10 – |
| To 1 old feather bed and furniture | 2 – – |
| To 1 very old bed | 1 5 – |
| To twenty seven pounds of old pewter | – 13 6 |
| To 1 Pott 10 lb 14: att | – 8 8 |
| To 1 old Gun & 2 paire of tongs & flesh hooks | – 9 6 |
| To three old Chests 15/ & 1 hand mill 15 | 1 10 – |
| To a percell of old Carpen: & Coopers tools | – 12 – |
| To old howes & axes & 10 adzes & spade | – 10 – |
| To 3 Cooks a frying pan and box iron | – 5 – |
| To 1 paire of old tillands & 1 cow bell | – 3 6 |
| To 25 poun: of Tobacco att 1 p | 1 7 1 |
| To a percell of wooden Lumber | – 2 6 |
| To five Cows & yearlings | 4 – – |
| To 1 Bull & 1 three year old heifer | 2 – – |
| To a two year old steer & 1 yearling | – 18 – |
| To 2 poor old Horses | 2 – – |
| To 1 old mare & 1 young Gelding | 3 – – |
| To nine head of small hogs | 1 2 6 |
| | £ 22 17 3 |

atest Jnoentry p[ro]ved
Willia: his mark Turner
John Loveday Jun
Letter Lupam

John Carr
Richard Cribb Creditors

Maryland Talbott County ss

An Inventory of all the Goods Chattles & Credits of Edmond Dods late of this County Dec: taken and appraised in money this 11 Day of novem: 1719 by Daniell Lowell and Lowell Lowell appraisers admitted and qualified for the same.

| | |
|---|---|
| To his wearing apparell | 6 13 – |
| To 1 feather bed bolster & three blankets & an old Rugg & an bed stead | 5 15 – |
| To an tunnell bed stead with feather bed bolster and bed Cloathes all pritty Good | 4 10 – |
| To 9 Rush bottom Chairs att 4/ | – 12 – |
| To 2 old Leather Chairs att | – 8 – |
| To 1 earthen punch bolle | – 3 – |
| To 1 small trunk | – 4 – |
| To 2 very old Ditto much broke | – 4 – |

turn over

| | | |
|---|---|---|
| 0 3 old boxes 6: 1 old Chest 8s | | 14 — |
| 0 1 folding Table 8 1 old wooling wheel 6 | | 14 — |
| 0 2 Linning wheels att 10/ pr | 1 — — | |
| 0 1 small Looking Glass | — 2 — | |
| 0 1 Churn 8 1 small Sifter | — 6 — | |
| 0 15 yds 8¾ of Dowlas att 2/ pr | 1 11 6 | |
| 0 12 yds 8½ of Cows Lining att 12d | — 12 6 | |
| 0 7 yds 8½ of Cows Linnegatt att 2/ | — 13 — | |
| 0 3 yds of Drugget att 3/ | — 9 — | |
| 0 1 shirt of boys Cloaths | 1 6 — | |
| 0 5 pair of worn Sheets att 12s pr | 3 — — | |
| 0 1 Linnen table Cloth and napkin | — 17 6 | |
| 0 9 Course towles att 8d | — 6 — | |
| 0 4 Course napkins att 9d | — 3 — | |
| 0 2 small table Cloths att 2/ | — 4 — | |
| 0 12 pillow Cases att 2/ | 1 4 — | |
| 0 6 yds of worsted Rug att 12d | — 6 — | |
| 0 3 yds 8¼ of ticking att 2/ | — 6 6 | |
| 0 3 pieces of tape att 12d | — 3 — | |
| 0 1 pair of bodies att 8 | — 8 — | |
| 0 2 pair of womens worsted hoes att 2/6 | — 5 — | |
| 0 1 ℔ of Cows threed 2/6 8¼ of pepper 1/ | — 4 — | |
| 0 8 woo. haft Knives att 4d | — 2 8 | |
| 0 6 pair of Nipers 8 1 pair of tobacco tongs 4d | — 2 4 | |
| 0 3 ounce of fine threed att 10d | — 2 6 | |
| 0 ¼ of stone blue att | — 2 — | |
| 0 16 threed Laces 2/6 1 silk Ditto 6 | — 3 — | |
| 0 Cash in Cundrey | 4 10 — | |
| 0 ½ of powder att 12d 1¼ of shott att 2d | — 3 6 | |
| 0 1 feather bed bolster and large | 6 10 — | |
| 0 2 old Chests att 6/ | — 12 — | |
| 0 1 warming pann 10/ 2 old Guns att 30/ | 2 — — | |
| 0 206 ℔ of pott metle att 4d | 3 8 8 | |
| 0 25 ℔ of brass att 15d | 1 11 3 | |
| 0 13 pounds of bell metle att 20d | 1 1 8 | |
| 0 46 pounds of pewter att 12 | 2 6 — | |
| 0 1 doz 8½ of plates att 15d pr | 1 2 6 | |
| 0 4 doz of spoons att 3/ pr doz | — 12 — | |
| 0 2 sett of furnough plow irons | 1 4 — | |
| 0 1 sett of weding Ditto | — 6 — | |
| 0 a peticell of old books | — 18 — | |
| 0 6 tin pans att 18d pr | — 9 — | |
| 0 19 Glass bottles att 3d | 4 4 9 | |
| 0 10 earthen pans att 6d | — 5 — | |
| 0 5 earthen mugs att 12d pr | — 5 — | |
| 0 9 Indian bowls att 6d | — 4 6 | |
| 0 2 large Ditto att | — 2 — | |
| 0 2 frying pans att 2/6 | — 5 — | |
| 0 1 spit 2/6 2 pair of fire tongs and shovell | — 7 6 | |
| 0 2 box Irons and heaters | — 6 — | |
| 0 2 old peals 8 2 old pigins | — 8 — | |



| | | |
|---|---|---|
| 0 2 buckets 8 1 old Can | — 5 — | |
| 0 2 new sifters 8 2 old Ditto | — 3 — | |
| 0 2 old iron Candle stick | — 1 — | |
| 0 1 old Cow Cutt saw | — 6 — | |
| 0 7 earthen pots att 12d | — 7 — | |
| 0 1 small sugar tubb | — 2 — | |
| 0 1 old Chest 5 | — 4 6 | |
| 0 4 broad hoes att 20d | — 6 8 | |
| 0 2 narow Ditto att 15d | — 2 6 | |
| 0 2 gribing hoes 8 2 narow axes att 28 | — 8 4 | |
| 0 1 pair of small pillars | — 8 — | |
| Carpenters Tools | | |
| 0 5 augers att 12d pr | — 5 — | |
| 0 11 old Chisels and gouges att | — 5 6 | |
| 0 3 old adzes att 12 | — 3 — | |
| 0 2 old broad axes att 3/ | — 6 — | |
| 0 4 old hand saws att 12 | — 4 — | |
| 0 1 Drawing knife 2s 4 plains att 8d | — 8 — | |
| 0 2 pair of old Compasses 8 1 old Rule | — 2 — | |
| 2 some other old tools | — 3 6 | |
| 0 a percell of old gimlitt 8 atts 8 other small | — 3 — | |
| Coopers Tools | | |
| 0 3 Crows stocks and irons | — 5 — | |
| 0 2 Joynter stocks and irons | — 8 — | |
| 0 2 froes 8 3 adges att 18d | — 7 6 | |
| 0 3 Drawing knives att 18d | — 4 6 | |
| 0 3 old axes att 12d | — 3 — | |
| 0 1 old hand borer 8 1 old tap borer | — 2 — | |
| 0 1 pair of large Compasses 8 1 pair of small D° | — 3 — | |
| 0 1 wimble stock 8 3 bitts | — 2 — | |
| 0 3 vices 8 one crows iron | — 1 6 | |
| 0 3 round saws | — 3 — | |
| 0 1 sett small iron tun hoops | — 10 — | |
| 0 3 ℔ of mixed nales 8 1 cutell sorts att | — 12 — | |
| 0 6 ℔ of old iron att 1d pr | — 5 3 | |
| 0 5 small iron wedges att | — 4 — | |
| 0 3 old bridles 8 bridles att 5s | — 15 — | |
| 0 3 old razors and 1 hone | — 3 — | |
| 0 4 bushels of salitt att 2/6 | — 10 — | |
| 0 3 earthen Chamber pots | — 3 — | |
| 0 4 earthen plates att | — 1 4 | |
| 0 4 earthen mugs att | — 2 — | |
| 0 1 half hour Glass | — 1 6 | |
| 0 2 tin funnels 1s 8 2 grindstones 4s | — 5 — | |
| 0 a percell of old tubbs 8 other Lumber | — 15 — | |
| 0 1 Servant man named Jam: malton two years 8 a half to serve | 8 — — | |
| 0 1 Servant boy named Joh: Jones six years to serve | 10 — — | |
| 0 1 old horse Called Jerime | 1 10 — | |
| 0 1 Ditto Called Shaver | 5 — — | |
| 0 1 young mare unbroak | 3 — — | |
| 0 4 Cows and Calves att 45s | 9 — — | |
| 0 3 Cows att 40s | 6 — — | |
| 0 2 heifers between 2 & 3 yrs old 30s | 3 — — | |
| 0 2 steers att 5 years old att 50s | 5 — — | |

To 3 Steers att 3 years old att 30s — 4 10 —
To 1 heifer on yeard old advantage — — 15 —
To 2 barrows 4 years old att 12s — 1 4 —
To 10 youngs hogs att 6s pd — 5 8 —
Folio 13 Ba. 6 — £138 6 8

Memo That the Exr. of ye Last will and Testement of ye Edmond Dodd informs us that there is other particulars of ye said Edmond Dodd Estate not comprehended in this Inventory as ye Goods & not being finished so could not give no perfect acot. of but prays that time may be given her to Exhibit and additional Inventory for Sale as if already appraised — amounts to in Currant money — £102 1 36 6 5

as witness our hands and Seals

Daniell Dowell
Tho. Dowell
Kathrine Dodd

Inventory of ye Goods and Chattles and Credits of Peter Dodd Late of Baltimore County Deceased appraised by Edward Teale and William Hamilton this 17 Day of May Anno Domi 1718

To wearing apparell — — —

Mank Court 1719

Willm and John Bond ag.t whom Citt issued appear accordingly and being Demanded by his Hon.r the Judge to Signifie their approbation of the within Inventory or to Shew their Cause why they Refuse So to Doe Jn. Bond saith the reason why he refused signing the within Inventory was because he had noe notice of the time of appraisement & Willm Bond saith the Reason is Because the Inventory was not shewn To him after it was finisht

Nevertheless now upon hearing this Inventory read they approve thereof except to those articles of y.e Goods out of England and the Tobacco being appraised at 1 p.r lb and subscribe the same In Testimony thereof as Witnes of the Brothers of the Deceased this 10 of Mank 1719

Willm his mark Bond
John Bond

Decrogatt Courtt: Mank 1719

Ordered that the within Exe.trix account for the within Tobacco in Specie and it being alledged that there were more Damadge in the new goods then what the appraisers took notice of and the Goods Dear bought that they account for them with twenty Instead of twenty five p.r Centt more then the appraisement and that the Exe.trix pay the Charge of y.e Citt

Signed p order
Jacob Denton Reg.r

Febery y.e 10: 1719

This Inventory is to bee Recorded for fear of Wasting soe good an acc.t of y.e particulars of y.e Estate as this Contains It having been soe Long unreturned & it is not approved for want of being signed by y.e the Relations who Cannot Write because the widow and Exe.trix of y.e Dec.d confess Refuse to signifie their approbation thereof therefore ord.r y.e Citation Made against the said Hill Savage and Ellinor his wife Exe.trix of y.e said Testator bond and also of Willm Bond & John Bond y.e Kinsmen of the Dec.d to enter y.e such objections as shereto may be made & warn in the presence of those Concerned y.e first tuesday in mank next to which time y.e Citations are to bee Returned

Tho: Bordley Commyon



An Inventory of all and singular the goods and Chattles of Richard Churlooke late of St Maries County Deceased appraised in money pursuant to y.e order and Direction of the Commission Genr.ll

| | |
|---|---|
| Imprimis To on bed Blankets Rugg and Quilt old Feathers w.t 40 | 4 4 2 4 — |
| To 28 yds of Lining at 12 d p.r yd | 1 4 8 4 — |
| To 2 — cooking Glases at | 2 4 — 4 — |
| To Fourtey pounds of Putter at | 1 4 6 4 — |
| To fifteen pounds of pott Iron at 3 | — 4 13 4 9 |
| To 35 pon: of nales at 6 | — 4 17 4 6 |
| To on Little brass Kettle w.t 2 q.r on brush & 1 pair of bellows | — 4 5 4 — |
| To a percell of worn Cloths prapare & or | 2 4 10 4 — |
| To Canvas flock beds | 1 4 — 4 — |
| To 20 ells of Coun Lining at 8 d | — 4 13 4 4 |
| To on bedtick and ticking for a bolster | 1 4 4 4 — |
| To on Lowe at | — 4 5 4 — |
| To on small Riding Horse | 2 4 — 4 — |
| To 1 Larg Draft horse | 5 4 — 4 — |
| To on young Bitt | 14 10 4 — |
| To one Saddell and Bridell | — 4 10 4 — |
| To 1 pair of tongs and shovell | — 4 2 4 — |
| To 4 old hoes & two Cask shears | — 4 4 4 — |
| To 2 hunchs & 1 pair of Flax | — 4 12 4 — |
| To on man Servant 4 years to serve Felix | 7 4 — 4 — |
| To on man Servant 3 years to serve | 6 4 — 4 — |
| | £ 39 4 6 4 7 |

Nove.r y.e 25 1719

Benjamin Bright
Thomas his mark Buchanan

John his mark Carbrey
John his mark Leake

Mank y.e 3 1720

Then came Kathrin Churlock administrax of Richard Churlock made oath upon the Holy Evangelists according to Direction to mee Directed which is Rev.d & formed

John Baker Deputy Comm.ry

An Inventory of the Goods and Chattles and Credits of Mr William Harrard Late of St maries County Dec: taken and appraised in Current money this 17 Day of mank 1720 By us Sworn appraisers viz

| | |
|---|---|
| Imprimis To 3 Cows at 5 s p.r | — 4 15 4 — |
| To 5 Shoats at 4 s | 1 4 — 4 — |
| To 12 Small Shoates at | 1 4 4 4 — |
| To 3 Cows & 3 yearlins at 30 s: | 4 4 10 4 — |
| To 1 old Horse at | — 4 15 4 — |

turn over

| | |
|---|---|
| To 1 mare | 2 — — |
| To 1 old Catail bed Boulster & blanket | — 17 6 |
| To 1 old flock bed & blanket & 1 Rugg | — 16 — |
| To 1 old feather bed 10 lb 4 o at 12 | 2 — — |
| To 2 old blankets & 1 old sheett | — 15 — |
| To 2 old bed steeds att | — 18 — |
| To 2 old Chests att 2/6 | — 17 6 |
| To 1 small Chest new | — 14 — |
| To a percell of old carthen ware | — 16 — |
| To 1 old warming pann & 2 flatt smothing irons | — 13 — |
| To a percell of old books | — 15 — |
| To 6 old flagg Chairs & 1 old small Ditto Table | — 13 — |
| To 15 lb of old putter | — 17 6 |
| To 5 lb 8½ of yarne att | — 5 6 |
| To 10 lb of wooll att 6d | — 5 — |
| To a percell of Cotton | — 2 — |
| To 3 old spining wheels | — 10 — |
| To 3 pails & 1 tubb | — 8 — |
| To 1 small brass kettle | — 4 — |
| To 1 old brass kettle | — 5 — |
| To 20 lb of old iron att | — 1 8 |
| To 4 old pott and pott hooks qt 29 lb att | 6 — |
| To 1 old pott and hooks | — 1 6 |
| To a percell of old Casques and 1 box and 2 firkes | 1 — — |
| To 1 old Cart plow and harrow | 1 — — |
| To 55 foot of plank | — 4 7 |
| To a percell of old wearing Cloathes | 1 — — |
| To 2 old saggs | — 2 — |
| To 1 pair of fire tongs | — 2 — |
| To a percell of old Carpenters tools | 2 5 6 |
| To 6 lb of old iron | — — 6 |
| To 4 pair of hinges | — — 3 |
| To 16 small locks | — 5 — |
| To locking and Droppes | — 1 6 |
| To a percell of axes & howes | — 8 — |
| To 2 pair of wool cards | — 1 — |
| To 1 ladle and 1 spade att | — 1 6 |
| To 1 old meall sifter | — 1 — |
| To 1 old Grind stone | — 2 — |
| | £ 24 9 6 |

appraised by us sworne appraisers under our hands and seals the Day and year first above written

Lindred her mark
Robert R Robson
Mary M Lamard mark
David Watson

Creditor
John Baker

March 17 1720

Then came Phebe Lamard administrix of William Lamard and proved this Inventory according to Instructions to me Directed which is Received & Recorded by me

John Baker Deputy Comr



A True Inventory of the Goods and Cattles of Thomas Clark late of Saint Marys County Dec: appraised by us the Subscribers being thereunto appointed and sworn the 22 Day of December and ended the 23 of the same 1719

| | |
|---|---|
| To 1 negro lad att | £ 25 — — |
| To 1 negro woman Bigg with Child att | 29 — — |
| To 1 Boye 3 years 8½ old att | 7 — — |
| To 4 Cows & 4 yearlings & 1 Calfe | 7 14 — |
| To 2 Horse Coults 2 years old att | 2 — — |
| To 1 old mare att | 1 15 — |
| To 1 small Horse | 1 15 — |
| To 1 bed and furniture att | 4 2 — |
| To 1 Bed tick 1 pair of blankets & 1 Rugg | 1 10 — |
| To 1 flock bed & 1 Rugg old | — 15 — |
| To 1 old Chest att | — 3 — |
| To 1 Dresing box att old | — 2 6 |
| To 1 Cross Chair att | — 2 — |
| To 1 Looking Glass att small | — 3 9 |
| To 1 old saddle and bridle att | — 4 — |
| To a percell of Carpenters tools att | — 7 — |
| To a percell of old howes and axes | — 14 8 |
| To a percell of Lumber att | — 4 2 |
| To a percell of earthen ware | — 2 — |
| To a percell of Syder Casques | — 10 6 |
| To Gould and Silver | 2 13 3 |
| To a percell of Lumber | — 2 6 |
| To 65 lb of nales att 2½ p lb | — 13 10½ |
| To 15 pounds of putter | — 10 — |
| To 86 pon: of iron potts att 2d | — 14 4 |
| To 2 frying pans | — 5 6 |
| To 1 pair of Gloves and pesper | — — 6 |
| | £ 90 6 6½ |

Signed by us
Jeffery 9br 12: 1720

William Jameson his mark
Robert H Larker mark

Then came Mary Clark Junr Clark admintrix of Thomas Clark and proved this Inventory according to Instructions to me Directed which is Recorded & att by me

John Baker Deputy Comr

3 2 9 do

To Some things being forgott belonging to the Estate of William Hebb viz

| | |
|---|---|
| To on Malt Mill att 10s | — 10 — |
| To 6 bushels of Sea Coall att | — 3 — |
| | £ — 13 — |

appraised by us under written

Richard Gorny

March 9 1720

Then came James Barker William Innes and Prepilia his wife Extrix and proved this Inventory according to Instructions to me Directed which is Recorded & att by me

John Baker Deputy Comr

March 19 1720

An Inventrey of ye Goods and Chattles of Edward Miller Junior late Latte of St Marryes County Dec: septemBr: 2 1719

| | £ | s | d |
|---|---|---|---|
| To nineteen Head of Sheep & 25: hoogsatt | 13 | 19 | - |
| To nine Head of Cattle & on Draftt horse | 13 | 2 | 5 |
| To 2 Iron pots 38 pound of nalles Dere | 1 | 3 | 2 |
| To 12 pound of Shott one frying pann & one Skillitt | - | 18 | - |
| To 6 Doz of buttons 12 hanks of mohair and three half pises of tape | - | 13 | 6 |
| To one Jutt of Cloathes 1 pis of Stuff 2 hatts | 4 | 6 | - |
| To 1 Deer Skin & 16 yds of brown Lining | 1 | 5 | - |
| To twinty yds & 3/4 of Linn Lining | 2 | 2 | - |
| To 4 yds of Kersey & six yards of plaines | 2 | 4 | - |
| To a Remnant of Droggitt and a Remnt of Countrey Cloath | - | 7 | - |
| To 26 pound of putter and three feather beds and furniture | 13 | 13 | - |
| To 1 pon: 8 1/2 of three | - | 9 | - |
| To a percell of old Lumber | 10 | 14 | - |
| To Cash | - | 18 | 7 |
| To more in Cash | - | 18 | 7 |
| To eighteen Hundred and Seventy pounds of Tobacco att | £ 66 | 7 | 3 |

Signed
Edward his M Mark Miller
Charles Calvertt
Richard Baxter
John Green

Derem: ye 9 1719

Then Came Mary Miller administratrix of Edward Miller Junr and proved this Inventry according to Instruction to me Directed which is Served & by me

John Baker Deputy Comissr

A true acct of the Goods and Chattles of James Heardman Late of St Marys County Dec: taken and appraised in Current money by us John Bullocke and John Jeane

| | £ | s | d |
|---|---|---|---|
| To 1 Cow and Calve att | 1 | 10 | - |
| To 2 Coves att 25/ | 2 | 10 | - |
| To 1 Bull 2 years old att 10s | - | 10 | - |
| To on mare and Colt | 2 | 15 | - |
| To Seven Sows ten piggs & eighth Barrows | 6 | - | - |
| To on young horse in ~~beast~~ Cutt | 1 | 10 | - |
| To 2 frying pans att 2/ | - | 4 | - |
| To 15 Glass bottles att | - | 4 | 4 |
| To old Lumber att | - | 17 | - |
| To a percell of putter att | - | 10 | - |
| To on Gunn ad | - | 7 | - |
| To 1 old beg att | - | 5 | - |
| To on bed and Covering att 2 | 2 | - | - |
| To 3 old potts att | - | 10 | - |



| | £ | s | d |
|---|---|---|---|
| To old Lumber att 6/6 | - | 6 | 6 |
| To a percell of wooll att | - | 9 | - |
| To 7 yards of Lining att 6d ffly | - | 3 | 6 |
| To 4 yds of Kersey att 1:6 | - | 6 | - |
| To a percell of wearing Cloathes att | 2 | - | - |
| To 4 Shirts att | - | 15 | - |
| To Nine yds of Stuff att 15d | - | 11 | 3 |
| Derem: ye 18 1719 | £ 23 | 7 | 7 |

Principall Creditors

John his Mark Hanway
John Bullocke
John Jeane

January ye 25 1719 Wee the subscribers hereof being two of the nearest Kinsmen that was to be had was by att the appraisement of ye above Inventrey and doe approve one of ye same to be justley appraised witness our hands

Jebery ye 3 1719

Ann his Mark Jeane
Thomas Heardman

Then Came Elinor Heardman administratrix and approved this Inventry according to Instruction to me Directed which is Served & by me

John Baker Deptty

A true Inventrey of the Goods and Chattles of John Barker late of Saint Marys County Dec: appraised by Samll Williamson & John Briscoe being thereunto Imposed this 29 Day of January 1719

| | £ | s | d |
|---|---|---|---|
| Viz: To on negro man named Jack | 30 | - | - |
| To on man Ditto named Cuffer | 30 | - | - |
| To 2 negro women 1 named Bess & 1 Cato | 56 | - | - |
| To on negro boy named Charls | 18 | - | - |
| To on Girell named Judio | 12 | - | - |
| To 1 Ditto named Sukio | 8 | - | - |
| To 9 young Steers & 9 Cows and Calves att 35/- | 31 | 10 | - |
| To 8 Cows att 30/ & 2 Steers att 15s | 13 | 10 | - |
| To 5 yearlings att 10s | 2 | 10 | - |
| To 29 Hogs & sixty on piggs | 25 | - | - |
| To 29 Sheeps att | 4 | 7 | - |
| To 1 horse att £3: 2 Ditto very old att 30s ff | 6 | - | - |
| To 6 small beds and Coverings att | 9 | - | - |
| To 2 pair of Carrtins & 1 side saddle | 3 | 10 | - |
| To 235 yds of Lining and fustin att 10d pr | 8 | 16 | 8 |
| To 248 yds 3/4 of Ditto att 12d pr yd | 12 | 8 | 6 |
| To 242 yds of Ditto att 6d pr | 6 | 1 | - |
| To 58 yds 3/4 of Lining att 15d | 3 | 12 | 10 |
| To 10 yds of Nuhabark att 3/ ff | 1 | 10 | - |
| To 19 yds of Calico & 6 yds of muslin att | 3 | 2 | 6 |
| To 2 Remnants of Lenten | - | 10 | - |
| To bed & bolster tick | 2 | 12 | - |
| To 3 pises of Coarse Stuff one of them eaten moth | 4 | 12 | - |
| To 15 yds of Kersey att 3/ & 11 yds & 3/4 att 2/- | 3 | 7 | 6 |
| To 54 yds of Osnaburgs & callico att 12d | 2 | 14 | - |
| To 63 yds of ~~Course~~ ordinary Osnaburg | 3 | 19 | 6 |

| | | |
|---|---|---|
| To 72 yards of Course woollen att 10d | 3 | — — |
| To 17 pair of mens & womens shoes att 2/6 | 2 | 2 6 |
| To 9 paire of Childrens shoes 18 & 2 hats att 6/7d | — | 10 6 |
| To a Remnant of Cotton Lining att 6/6 and 2 paire of Gloves | — | 8 6 |
| To 8 Handkerchefs and 4 Course Linnen cloathes att | 1 | — — |
| To 1 paire of bodices & on hood and Cloak | 0 | 16 — |
| To 3 old table Cloathes & napkins and sheets | 1 | 15 — |
| To 1 Deer Skins and 1 Lining Jacket and Breches | 1 | 18 — |
| To 82 pounds of Tow held putter att 12d | 7 | — — |
| 87 pounds of old Ditto att 8d | | |
| To 74 pound of old brass att 5d | 3 | 14 — |
| To a percell of Iron ware | 1 | 14 — |
| To 237 lb of nailes att 4 p lb | 3 | 19 4 |
| To a percell of hoes & axes & working tools | 1 | 13 6 |
| To 9 small Looking Glasses three pins and a black hood | 1 | 13 — |
| To plate and Cash | 12 | 3 11 |
| To 7 old Chests trunks 2 tables 7 old wooden Chairs | 3 | 16 — |
| To 1 old flock bed 1 gun a paire of small Billards | 1 | 2 — |
| To a percell of wooden Lumber and earthen ware | 1 | 10 — |
| Talloo Errors Excepted | 52 | 19 5 |

Due notice given
To Lindred and Creditors
of the time of apprisement
but none appeared — John Briscoe

Marry-church March ye 3 1720

Then Came John Johnston Southraine Ecr
and proved this Inventory according to Instructions
to me Directed which is Received & ordered by mee

John Backer Deputy Comr

Inventrey of the Goods and Chattles of Samuell
Chebelly Decd and appraised by us under written

| | £ | s | d |
|---|---|---|---|
| To one Christt and Chulick | 4 | 10 | — |
| To 5 paire of old Pinches | — | 10 | — |
| To 3 old Coats and 5 wescots | 2 | — | — |
| To 2 paire of small sheats | — | 13 | — |
| To 9 Holland Shirts | 2 | 8 | — |
| To 2 small Curtians | — | 1 | 6 |
| To 7 book and 5 Quire of paper | 1 | 15 | — |
| To 1 flute and 1 night Gown | — | 10 | — |
| To 2 old peny wiggs | — | 4 | — |
| To 2 old watches 22:8 2 small Rings | 2 | 10 | — |
| To 1 small Silver Spoon | — | 5 | — |
| | 24 | 7 | 6 |

Jos: Tanjeeringen
George Griggs



March ye 3 1720

Then Came Henry Cheslyn Excutr and
proved this Inventrey according to Instructions
to me Directed which is Received & ordered by mee

John Backer Deputy Comr

1719

An additionall Inventrey of the Goods
and Chattles of Wm William Herbert late
of Saint Marys County appraised in Current
Money by the Sworn appraisers appointed

| | £ | s | d |
|---|---|---|---|
| Viz To 2 old whipps Saroc | — | 15 | — |
| To 2 cows and 1 Lame | — | 15 | — |
| To a small percell of Shoemakers tools | — | 2 | 6 |
| To 2 old Razors and Case and hone | — | 1 | 6 |
| To 53 pounds of old Iron | — | 4 | 5 |
| To a percell of Jugs | — | 17 | — |
| | 2 | 15 | 5 |

Febery ye 1720

appraised by me Sworn appraiser
Wm Nicks Field being Decd John Backer Deputy Comr

Febery ye 20: 1720

Then Came William Tomson and Ellinor
Thomson alias Herbert administrix of Wm
Herbert and proved this Inventrey according
to Instructions to me Directed which is Received
& ordered by mee

John Backer Deputy Comr

Appril ye 28 anno Domi 1719

Inventrey taken of all and Singular the goods
and Chattles of John Jones Late of Somerset
County Decd appraised in money by us the
subscribers appraisers appointed as followeth

| | £ | s | d |
|---|---|---|---|
| Imprimis To 9 Cows & 4 Calves 2 Steers of 2 yeers old & one Stear of 4 years old & 3 yearlings | 16 | — | — |
| To 16 Sheep & 6 Lambs | 4 | 12 | — |
| To 2 horses 1 being old 2 mares & 1 Colt | 8 | 15 | — |
| To 3 feather beds | 6 | — | — |
| To 3 Iron pots & 2 pans a small percell of Iron old tools on plow and hanon | 3 | 10 | — |
| To 10 lb of putter 10 lb 1 old hand mill 20 lb | | | |
| To 1 old Gunn 12 lb & 4 Spining wheels | 4 | 2 | — |
| To 2 old Chests 7/6 a percell of old lumber & to Syder Casque att 2:2:6 | 2 | 10 | — |
| To on Grinstone on paire of fire tongs on small bible 1 earthen Jugg & 4 Glass bottles | — | 9 | 6 |
| turn over | 46 | 3 | 6 |

The above Inventory taken the Day and year above butt not in presence of any Creditt Being Informed there was not any by the Executrix but in presence of two of the Decd: Children to witt Giles Jones and Gene Jones witness over hands and Seals

Nehemiah Holland
Jn Purnell

Memoran: that Eliz: Jones adx of John Jones Deceased Came before me in her proper Person and made oath upon the Holly Evangelists that the within Inventory of ye Decd: whole estate that by any manner of ways whatsoever hath Come to her Knoledge and that she Doth not believe or suspect there is any more or other parcell thereof unapprised or willfully Concealed but in Case she shall hereafter know thereof she will Exhibitt an additionall Inventry of what shall or may Come to her hands or possion as witness my hand this 24 of Septem: and exhibited

was a free & perfect Inventory of ye Decd

Sa: Hopkins Deputy Comy

Somerset County Maryland
August ye 26: 1719 An Inventory of all the goods and Chattles of Charles Thewell Late of this County and province Decd: — appraised

| | |
|---|---|
| To wearing appearell on Close bodied Coatt on great Coatt three pair of Breches and 2 pair of old Stockins 2 old Silk handkerchifs 2 old Jackets 1 old Coatt 1 old pair of Drawers on old hatt all att | 3 ″ 10 ″ — |
| To 33 pon: of feathers 1 Small gun 2 yds and ½ of Striped holland & a percell of old tools 2 Chests half a qucir of paper 1 pon: & ½ of ponder 1 old Dear Skin two old pottes wch 36 pound Cydrs of fercting all att | 4 ″ 9 ″ 1 |
| To one Steer 6 years Groweth 2 old Geldings & 1 Ditto 6 years old 7 Small hoggs To 1 pair of Shoes & one Saddle and bridell To 3 hundred Lyptus boards on bushell of Corn and one bushell all att | 17 ″ 11 ″ 4 |
| To 1 negro man called Rado two good Cows 1 old Jorsett Cow 2 Good yoke Oxen 70 Gallons ~~of~~ Sheere one knife and forkes att | 18 ″ 13 ″ 10 |
| The above nominated Goods Duly appraised by us as witness our hands and Seals | £ 44 ″ 4 ″ 3 |

Straton Burton
Richard Loogwood
Tho: Deathell
Robert Martin a Sonne of ye Creditor

Willm Truwill



November ye 20 1719 Came before me Richd Tolland Adm of Charles Thewell Deceas in his proper person and made oath upon the Holly Evanglist that the within Inventory was a Justtime and perfett Inventory of ye Decas whole estate that by any Means or ways whatsoever hath Come to his Knowledg and that he Doth not belive or suspett there is any more or other parcell thereof Unapprised or willfully Concealed but in Case he shall Hereafter know thereof he will exhibitt an additio- Inventory of what shall shall or may Come to his hands or posion Exhibited ye Day above written

Test

Sa: Hopkins Deputy Comy

An Inventory of the Goods and Chattles & Debts of Peter Forrister Late of Annamundle County Decd: and accounted for by the Widdow Forrister Admx of ye said Peter and appraised by us Leon: Hayman and John Gatrill appraisers appointed

| | | |
|---|---|---|
| First Impr: | To the wearing appearell of Linning and woolling | 10 ″ 10 ″ — |
| Item | To Beading and furniter | 8 ″ — ″ — |
| | To 1 Slave | 35 ″ — ″ — |
| | To one woman Servant | 7 ″ — ″ — |
| | To one man and horse | 7 ″ 10 ″ — |
| | To a percell of Pewter | 1 ″ 12 ″ — |
| | To a Bear Skin | — ″ 6 ″ — |
| | To a percell of Course wooling | 1 ″ 12 ″ 8 |
| | To 6 pair of yarn hose | — ″ 12 ″ — |
| | To a Saddle and furniter | 1 ″ — ″ — |
| | To 1 Lanthorn | — ″ 1 ″ — |
| | To 28 barrells of Corn | 11 ″ 13 ″ 4 |
| | To a Small Trunk | — ″ 2 ″ — |
| | To 4 Bushels of beans | — ″ 12 ″ — |
| | To 400 pound of pork att | 3 ″ 6 ″ 8 |
| | To 50 pound of beef | — ″ 6 ″ 8 |
| | To 30 ~~lbs~~ of hogs lard | — ″ 15 ″ 0 |
| | To 20 pound of Tallow | — ″ 6 ″ 8 |
| | To Ready Cash | 11 ″ — ″ 3 |
| | To 8 head of Cattle | 14 ″ 5 ″ — |
| | To a percell of Hogs | 4 ″ — ″ — |
| | To 29 yds of Linning att | 1 ″ 16 ″ 3 |
| | To 2 peices of Linning att | 2 ″ — ″ — |
| | To 50 lbs of Feathers | 1 ″ 9 ″ 2 |
| | To 5 Ells of Linning | — ″ 5 ″ — |
| | To 3 pair of Sheets | 2 ″ — ″ — |
| | To 6 bushels of wheat att | 1 ″ 4 ″ — |
| | To a percell of tools att | 1 ″ 10 ″ — |
| | To a Gunn | — ″ 10 ″ — |
| | To one Looking Glass | — ″ 3 ″ — |
| | To a percelle of Iron and Brass | 1 ″ 3 ″ 8 |

Turn over

To 4 Percell of old Lumber — £ 1 " 2 " —
To out standing Debtt — 2 " 12 " 6
Totale £ 139 14 " 5

Linard his W mark Yorgman

John Gartrell

Mary the wife of John Tarrell Lately Called Mary Forister Ex.tx of y.e Dec.d peter Forister Testament Makes oath y.t she knows not of Either Realition or Creditor to the Dec.d Excep.t the Sheriff for publick Dues and also y.t the Inocentry Therunto annexed is a full Inocentry of the Dec.d Goods and Chattles excep.t the Coop of Tobacco Befor written this 13 Day of march 1719

Tho: Bordley Com Gen

A true and just Inventory of the Goods and Chattles of Ralph arnald of Queen anns County Dec.d 1718

| | £ s d |
|---|---|
| To 1 Bed and bed Close | 1 " 18 " — |
| To 1 Bed with flocks & feathers & bed Close | — " 18 " — |
| To 62 pound of butter at 6 p.r ll | 1 " 11 " — |
| To 2 Cows and Crying Young ditto at 2 ½ p.r | — 13 " 4 |
| To 4 pound of Tobacco at 3 p.r | — " 1 " 4 |
| To 84 pon: of bacon at 3 p.r | 1 " 3 " 4 |
| To his wearing apperall and sole saddle & horse whip | 5 " 15 " — |
| To 25 yd of Lining at 8 p.r | — " 8 " 4 |
| To Curtens and vallens & some old table Lining | 1 " 13 " — |
| To 28 pon: of yearn at 13 p.r | 1 " 9 " 1 |
| To a Cask of bottles & 42 pon: of barron 3 | — " 18 " 6 |
| To 56 Cheeses weig.t 32 pon.d at 2 p.r ll | — " 5 " 4 |
| To a percell of Lumber at | 19 " 0 |
| To 4 old Syder Casque at | 1 " 5 " — |
| To 1 Lou at | — " 10 " — |
| To 23 Sheeps at 6 p.r | 6 " 18 " — |
| To 50 bands of Indian Corn at 6 p.r | 3 " — " — |
| To 4 barron Hogs at 10/ p.r | 2 " — " — |
| To 1 mare and two Colts | 1 " — " — |
| To 5 Cows and Calves at 40 p.r Cow & Calf | 10 " — " — |
| To 5 Steers at 45 Shillings p.r Steer | 11 " 5 " — |
| To 3 Steers at 50/ p.r Steer | 7 " 10 " — |
| To 3 Mares & 2 yearlins & three Coults at | 2 " — " — |
| To 2 Sows and thirtin Shoates at | 1 " — " — |
| To eleven head of young Cattle at 12 p.r | 6 " 12 " — |
| To 3 Cows at 30/ p.r & 1 Bull at 15/ | 5 " 5 " — |
| | £ 76 " 10 " 3 |

Jo: Bennett Cretor

Barbrey her Jackson mark

George Matter: Shaw

Christo.r his C B Bunk mark



An Inventry of y.e Goods Chattls and Credits of James Hepborn Late of Queen anns County Dec.d Viz.t

| | £ s d |
|---|---|
| To his wearing appearall | 4 " 7 " 3 |
| To 1 old Hoe | 1 " 10 " — |
| To 1 hatt and wigg | — " 14 " — |
| To 5 Chis & of Dowlue | — " 5 " 6 |
| To 1 Bibl of Lenny Greens | 1 " 5 " — |
| To 7 Glas bottles at 2 | — " 1 " 2 |
| To 1 old Lanlitt | — " 1 " — |
| To 1 Looking Glas and on Comb Case | — " 1 " — |
| To 1 horn book and primer | — " — " 4 |
| To 19 Shoemakers tacks & 8 and Blacks | — " 2 " 6 |
| To 1 box of wafers | — " — " 2 |
| To 2 old tobacco boxes & 3 hatt brushes | — " — " 6 |
| To 2 papers of Ink powder | — " 1 " — |
| To ½ yd of Ribon | — " — " 2 |
| To 10 gun flints | — " — " 1 |
| To 1 Rasor | — " — " 6 |
| To 4 hanks of mohair | — " — " 2 |
| To a percell of thread | — " 1 " — |
| To 2 old Common prayes books old | — " 2 " — |
| To ½ quir of paper | — " — " 3 |
| To 1 old Sadle and bridell | — " 5 " — |
| To 2 Small Hanks of yearn | — " — " 3 |
| To 2 writing books | — " — " 6 |
| To 1 paid of files | — " 5 " — |
| To 1 paid of Shoe buckles | — " — " 3 |
| To out standing Debtt | 5 " 5 " — |
| | £ 14 " 9 " 9 |

John Wilson appraisers Henry Wright

Tho: Baynam Writers Matthew williams

An additionall Inventrey of the Goods & Chattles of m.r John Marriot Late of annamindle County Dec.d appraised in Currantt money by the y.e Subscribers

| | £ s d |
|---|---|
| To Her.s & Money in England £12:15:3 is in Currancy | 17 " — " 4 |
| To Currantt money in the Country | 3 " 10 " — |
| To 1 Seaven year old Stear & 1 Six year old D.o | 6 " 10 " — |
| To 1 Ditt.o 4 years old 1 Ditt.o 2 year old | 3 " — " — |
| To 1 Cow | 2 " — " — |
| To 1 old flock bed & one Blankett | — " 10 " — |
| To 1 old four footed Chest | — " 8 " — |
| To 2 paid of mault Rings & 6 p.r Iron wedges | — " 12 " — |
| To 1 flock bed and furniture | 2 " — " — |
| To 1 Lathing Hammer | — " 1 " — |
| To 5 pon: & ½ of puter | — " 4 " 7 |
| To 1 pecall and on pigin | — " 4 " 6 |
| To 2 puter basons & 1 plate | — " 4 " 6 |

To 6 Alchemy Spoons & 4 old Tin pans — 4.3.6
To 2 Small Iron pots qt. 39 att — 11.4
To 1 Frying pann — 2.6
To 2500 of 8d nailes att — 4.5
To 800 of 8d Ditto att — 3.6
To 500 of 30d Ditto att — 2.3
To old Lumber — 2.6

Sum Total £37.14.11

Richard Warfield
Alex: Warfield
of Kin to & Dec: Emanuel Mariot
No: Creditors of more Silvanus Mariott

An Inventory of the Goods and Chattles of William Pearce of annarundle County late Dec: appraised in Tamacco Money by us The Subscribers

| | | |
|---|---|---|
| To 6 Steers att | 16 | |
| To 6 Cows & 6 Calves att | 15 | |
| To 1 Cow and two Heifers | 5 | |
| To 4 two year old Steers att | 4 | |
| To one Bull | 1 | 10 |
| To 18 Hogges att | 9 | |
| To 1 Bed and furniture with Curtings and valing and spare Quilt | 13 | |
| To one Ditto | 2 | 5 |
| To 2 Flock Ditto | 1 | 10 |
| To one bed Steed | | 8 |
| To 2 Chests and one Small Trunk | | 12 |
| To 6 wooden Chairs and one Table | | 10 |
| To a Small percell of Carpenters Tools | | 7 |
| To 1 old horse and one mare | 4 | |
| To 1 pair of Morter and Pistoll | | 2 |
| To a Small percell of earthen ware | | 3 |
| To 50 lb of old Pewter att | 1 | 13 |
| To a percell of Table Lining att | | 10 |
| To a percell of tin teen Shilling | | 10 |
| To 1 old Iron | | 6 |
| To 2 old iron pots | | 10 |
| To wearing apperall | 2 | 5 |
| To a percell of Lumber | | 10 |
| To 3 Bushels & ½ of Indian Corn | 1 | 9 |
| | 81 | 8 2 |

Test: John Gill  John his ✗ mark Norris  Jos Ford
John Talbott



A True and perfect Inventory of all and singular the Goods & Chattles rights and Credits of John Willmott Senior late of Balt County Deceased: as they were appraised by us the Subscribers this 18 Day of Octr 1719

| | | |
|---|---|---|
| | New Goods | £ s d |
| To a Suit of mens Drugget Cloths | 2 7 | |
| To 1 Drugget Coat att | 1 12 | |
| To 1 pis of Wid: Lehen | 1 5 | |
| To 21 Ells of Wid: Linning Flexen | 1 15 | |
| To 66 Ells of brown ozenbricks att 7d ¼ | 1 19 | 10½ |
| To 1 ell of Ditto | | 7¼ |
| To 78 yds of Linning att 12d pr yd | 3 18 | |
| To 66 Ells of brown fine bricks att 7d ¼ | 1 19 | 10½ |
| To 17 Ells & ½ of Dowlas att 35 lb pr yd | 1 3 | 4 |
| To 13 Ells & ¾ of 10th ozenbricks att 6 | 10 | 3¾ |
| To 18 Ells of 10th lehen att 8d | 12 | |
| To 16 ells of Dowlas Checks att | 16 | |
| To 40 Ells ½ bro: ozen br: att 7d ¼ | 1 4 | 6 |
| To 36 Ells of bro: tick lenb att 7d ¾ | 1 3 | 3 |
| To 1 gross of Corks | | 1 6 |
| To 12 lb of Pewter | | 1 |
| To 4 yds of Femeting att | | 5 |
| To 2 Doz: & 10 Mohair Coat buttons | | 1 |
| To 25 breast Ditto att | | 4 |
| To 5 hanks of mohair att | | 4½ |
| To 4 ½ of thread or there abouts | | 6 |
| To 1 pis of Demy Dowlas | 1 15 | 6 |
| To 3 Ells ½ of Dowlas att 15d | | 3 9 |
| To 11 Ells of lehen att 8½ | | 7 9½ |
| To 1 pis of blew ozen bricks att 27 yds ¼ | | |
| To 1 pis of Ditto 28 ¼ | | |
| To 2 remnants 36 | | |
| To 1 pis of ozen bri: 83 Ells att 7d ¼ 71 yds 7 | 2 13 | 1 |
| To 10 yds of hair Cloath att 16d | 2 10 | 1¾ |
| To 5 yds of Mid: Jersey att 21d pr yd | | 13 4 |
| To 11 yds of 10th Cotten | 1 6 | 3 |
| To 2 broad hoes | | 11 |
| To 1 best nest Ditto | | 2 6 |
| To 2 bristoll Shovels att 2/ | | 1 3 |
| To 4 narrow axes att 15d pr | | 4 |
| To 1 Grubbing axes | | 5 |
| To 1 Small Coopers Howell & Compass | | 1 6 |
| To 1 pair of Taylors Shears | | 2 |
| To 1 bridle bitt 2 Steaples & 1 pad Lock | | 1 3 |
| To 500 30d nales 8/6 3rd of 6d 7/6 | | 1 |
| To 2 pair of Small Door Hall Hings | | 16 |
| To 1 ½ of 2d nals and about 2 ½ of hobnals | | 6 |
| To 500 6d att 1/5 pr lb & 3 lb of Sugar 4/6 | | 3 9 |
| To 2490 10d nailes att 4/10 | | 2 9 |
| To 720 20d Ditto att 7/ | | 11 8 |
| To 4 of mixt Shott | | 5 |
| To 6 pounds of gun powder | | 3 6 |
| To 3 Sickles 3/9 & 1 Sythe 2/6 | | 5 |
| To 1 new plow Shear & Coulter | | 6 3 |
| turn over | | 12 |

| | | |
|---|---|---|
| To 1 Cross Cutt Saw | — | — 7 — |
| To 1 whipp Saw rasp and file | — | — 15 — |
| To 1 box Iron and heaters | — | — 2 6 |
| To 1 Ladle and Seive | — | — 2 — |
| To 1 small frying | — | — 2 6 |
| Reduced unto Currantt money by adding 33: 1/3 pr Ct is Currency | | 36 7 4 3/4 |
| To pewter Dishes Good 59 pos att 12d | | 48 9 10 |
| To old pewter 13: 8: 3/4 att 6 | | 2 19 — |
| To 5 pewter plates att 13/9 & 11 pewter Pairingers 8/3 | | — 6 10 |
| To 1 qtt tankard 2 Salt Sellers | | 1 2 — |
| To 1 old potell & qtt tankard | — | — 3 9 |
| To 1 Seal qtt a pint pott | — | — 3 6 |
| To 1 potell flagon | — | — 3 — |
| To 1 Candle Springer | — | — 4 — |
| To 1 pewter Candel stick & 15 spoons | — | — 1 3 |
| To 1 pewter bed pan | — | — 3 — |
| To 2 pewter Chamber potts & 14 spoons | — | — 3 6 |
| To 1 brass Kettle qtt 27: att 5d | — | — 6 — |
| To 1 warming pann | — | 1 13 9 |
| To 1 Sumer and small Ladle | — | — 3 — |
| To 1 old Sumer | — | — 2 6 |
| To 1 Copper stew pott | — | — — 3 |
| To 1 old brass Skillit | — | — 9 — |
| To 1 old Copper pudding & chaffin Dish | — | — 2 6 |
| To 2 brass mortars and pistels | — | — 6 — |
| To 1 old Copper | — | — 10 — |
| To 1 small still worm & Tub | — | 1 10 — |
| To 6 old tin pans & pewter bowell | — | 5 — — |
| To 1 long and large Ladle pann | — | — 4 — |
| To 1 fish Kettle and pudding pan | — | — 2 — |
| To 1 Doz of patty pans | — | — 4 — |
| To 1 tea pott 2 graters 2 old funnels | — | — 3 — |
| To 1 old lamp and beasting Ladle | — | — 1 — |
| To 1 butter pott | — | — — 6 |
| To 6 milk pans 1 Chamber pott | — | — 5 — |
| To 1 Candle box & old lanthorn | — | — 3 6 |
| To 1 tin Calender | — | — 1 6 |
| To 1 punch bowell 3 Dishes sugar pott Silliboub pott & 1 Doz of earthen plates | — | — 1 6 |
| To 3 Earthen Jugs 2/6 and 3 Ditto Dam: 6 | — | — 6 6 |
| To 1 pominger and Salt Seller & spitt | — | — 3 — |
| To 4 pottes and hooks 122 pon att 3d | — | 1 2 6 |
| To 2 old frying pans 3/ 1 grid Iron 2/6 | | 1 10 6 |
| To 1 flesh fork and Ladle | — | — 5 6 |
| To 1 pr of pot racks & pestill | — | — 1 6 |
| To 1 pair of andirons 64: att 4d | — | — 6 — |
| To 1 pair of tongs & fire shovell & 1 smoothing Iron | | 1 1 4 |
| To 1 Iron Candell stick | — | — 3 6 |
| To 1 pair of old Stillards | — | — — 6 |
| To 1 pr of old Seals 7 1/2 & brass weights | — | — 4 — |
| To a penell of Carpenters tools | — | — 8 — |
| To a penell of Carpenters Ditto | — | — 7 — |
| turn over | — | — 11 — |



| | | £ s d |
|---|---|---|
| To a penell of planters tools | — | 1 4 3 — |
| To 1 Case Knifes & forks 6/6 1 old box Iron | — | — 8 — |
| To 3 pair of wooll Cards & 1 pr of stove Ditto | — | — 2 6 |
| To a Musket 1 pr of Tonney 4/6 & a pr of worsted Combs | — | 16 6 |
| To 2 old woolen & 3 Lining wheels | — | — 12 — |
| To 60: of old Iron 5/ 2 Large Chests 20/ | — | 1 5 — |
| To 2 small Chests | — | — 8 — |
| To 1 old cubbard & Cloth 1 Jaf £1: 10: | — | 2 — — |
| To 1 old table 2 forms | — | — 7 — |
| To 2 old tables | — | — 5 — |
| To 36 pon: of Country made hard Soap | — | — 18 — |
| To 2 Elbow Chairs wood | — | — 8 — |
| To 4 Sieves 1 rying Seive & Searchallds | — | — 3 — |
| To 1 old Gunn 5/ 2 Ditto 15/ | — | 1 — — |
| To 1 old walking Cane | — | — 2 — |
| To 1 feather bed rugg Curtains 2 pill: & bolster | — | 5 10 — |
| To 1 Ditto blanket rugg sheets Curtains & bedsted | — | 8 10 — |
| To 1 Ditto old bed ticke rugg & blankets | — | 3 — — |
| To 1 Couch bed and furniture | — | 1 10 — |
| To 1 new bed bedsted rug and blankets old | — | 5 — — |
| To 5 Servants bedding | — | 3 10 — |
| To 5 pr Course sheets | — | 1 4 — |
| To 4 Ells of sheeting Holland | — | — 14 6 |
| To 2 boulster cases 3 towls 2 table Cloths 4 napkins all Coarse & old | — | — 6 — |
| To 1 old Calico Carpett 1 old Cub: Clo: | — | — 3 — |
| To 1 old Chest of Drawers & Cubbard | — | 1 15 — |
| To 1 walnut Settle bed steed | — | 1 — — |
| To 1 Large Chest & 1 small Ditto | — | — 16 — |
| To 2 Large trunks & 2 small Ditto | — | — 15 — |
| To 2 small boxes and 1 old Looking Glass | — | — 4 6 |
| To wearing apparell | — | 3 5 — |
| To 1 small Cask 9 1/2 pint bottles | — | — 1 6 |
| To 3 qtt bottles walnut oyle | — | — 7 6 |
| To 1 pair of Leather Gloves 3/ old Indian bas 1/6 | — | — 4 6 |
| To a per: of all bla: neid: & Drum hooks | — | — 1 6 |
| To 3 pair of Spectakles and Cases | — | — 3 — |
| To 2 small Jackhorn Knife and fork | — | — 1 6 |
| To 1 small trunk 3 boxes | — | — 2 — |
| To 1 pocket book 2 Comb cases 1 horn Comb | — | — 1 4 |
| To 6 small Indian bags | — | — 4 — |
| To 1 ctt of 2: nales 1/3 & 12: of tallow | | — 5 3 |
| To 1 Doz of wooden Chairs & 1 Guild Seatt bedstead | | — 17 — |
| To 1 Chest 7/8: 1 pair of bellows 1/6 3 lb of wooll | | 1 6 6 |
| To 4 boxes 5/ 2 grind stones 6/6 1 old mill 12/ | | 1 3 6 |
| To 1 washing tubb plate pigging in Mounts | | 1 — — |
| To Churn 3 small Coolers & 1 pr of Cyl: Sheers | | — 5 6 |
| To 1 pr of Sheep Sheers 3 Cheese fats & followers | | — 4 — |
| To 4 bowls & 2 meall trays | | — 3 6 |
| To a few Shomakers tools | | — 2 — |
| To 4 tanned Hides & 1 yearlin Skin | | 1 15 — |
| To 1 Coopers Coynter Pitell worth & 1 old Kettell | | — 2 6 |
| To 2 weavers looms & geers | | — 2 10 |
| To 1 old Chest & 15 Gallons Cague 1 anker | | 3 8 — |
| To 3 powdering tubs | | — 12 — |
| turn over | | |

| | |
|---|---|
| To 2 old horse Collars & pad and pillian 3/ | — 10 — |
| To 1 Ladle and bridle 9/ 2 Chests 1/ | 1 — 9 — |
| To 2 small boxes 1/6 1 peck & ½ peck 1/ | — 2 6 |
| To 7 bushels & ½ of w.th Salt at 2/6 | — 18 — 12½ |
| To 1 Cwt 3 qr Bottles | — 5 — |
| To 1 Cwt w.th 6 Doz of q.t Bottles | — 17 6 |
| To 1 Draw nett 6/ 2 tap Borers 9 | — 6 9 |
| To 1 Stone Bottle 8 oyle Jarr | — 1 6 |
| To 3 meal bags 3/6 1 old plow Share & Coulter 10/ | — 13 6 |
| To 2 pair of traches | — 6 — |
| To hives of bees good and bad | 2 — — |
| about 100 Gallans of Lower Syder & peach Drink | — 15 — |
| To Cash | 7 — 9 10 |
| To Lumber | — 50 — |
| To 1 negro man Hercules 14 yrs to serve | 36 — — |
| To 1 negro woman Parthinia | 36 — — |
| To 1 Ditto Jenny | 36 — — |
| To 2 negro Girls about 4 years old Each | 24 — — |
| To 1 Ditto about 2 yrs old | 8 — — |
| To 1 Ditto boye about 1 yr old | 7 — — |
| To 1 negro Girll about 1 yr old | 6 — — |
| To 1 Servant man Convict 12 yrs Lickly | 12 — — |
| To 1 horse | 6 — — |
| To 14 ewes & Lambs 2 young weathers at 6/6 | 5 4 — |
| To 1 Tobacco Box | — 1 — |
| To a percell of old books | — 12 — |
| To 10 Cows at 40/ | 20 — — |
| To 2 Steers at 4 years old at 40/ | 4 — — |
| To 1 Bull 3 years old | 1 5 — |
| To 1 Steer 3 yrs old | 1 10 — |
| To 3 heifers 3 yrs old at 30/ | 4 10 — |
| To 6 2 years old and advantage at 25 | 7 10 — |
| To 5 1 years old & advant. at 15/ | 3 15 — |
| To 4 Calves at 7/ | 1 8 — |
| To 46 Barrels & 3/4 of Indian Corn at 8/ | 18 6 — |
| | £ [illegible] |
| To 63 Gall. of mallasses at 18d pr Gall | 4 14 6 |
| To 1 old Canoe 2/6 & 1 Set of wedges 5/ | 0 7 6 |
| To 10 small barrows at 10/ | 5 — — |
| To 2 Sows 20/ & 1 Canoe 8/ | 1 8 — |
| To 11 Small Ditto at 5/ | 2 15 — |
| Being a Relation and present att | £ |
| the appraisment Doe approve thereof | £403 2 10 |

John Ishman
and also
Rich.d owings

John Isaacs

Laurence Todd

John Willmott y.e Elder makes oath that he knows not of any Considerable Credits due Dated before me Ch.s Bodley Com.r Gen.ll
Left y.e Inventry Recorded J. B.



The Inventrey and appraisment of the goods of Ann Thornbury Decem.r y.e 8 1719

| | |
|---|---|
| To 3 Barrows two years old | £ 1 4 8 |
| To 2 Sows 4 piggs 2 young boars 3 Shoats | — 15 — |
| To 2 iron potts | 1 4 — |
| To 1 pair of 2 neem. Stones | — 12 — |
| To 2 old beds 2 Blankets & 1 Rugg | 1 — — |
| To 5 old Chairs | 1 5 — |
| To old Puter | — 10 — |
| To 1 brass Relett and Candell stick | — 11 — |
| To 1 old Frying pann 1 spitt and tongs and a branding Iron | — 3 — |
| To 1 pair of Stillards | — 3 6 |
| To 1 small Looking Glas | — 2 — |
| To 1 Box Iron and heaters old | — 2 — |
| To old apparell nothing new | — 1 — |
| To 1 Stone bottle | — 5 — |
| To old Lumber | — 2 6 |
| To six barrils of Indian Corn att | — 6 — |
| | 2 10 — |
| Pole | £ 9 12 — |

now 9 Crops of Tobacco being about 8 Hdds to be brought into

The above s.d Goods amount to William Lock
We are appointed to y.e sum of £9:12:- by us as
witnes our hands & seals

Test
Will.m Wootton
Will.m Lock

Philip Dowell
Abell Hill

An Inventrey of y.e Goods and Chattels of John Luby Dec.d taken by us John Taylor & Benjm.n Blackleich appointed & sworn according to Law and Dom.i 1719 Decem y.e 21

| | |
|---|---|
| Viz.t To his wearing one old Coat and Jacket | £ 1 5 — |
| To 1 old Rugg and 2 old Blankets | — 1 — |
| To 7 yds of white Linning | — 5 — |
| To 1 new Frying pann | — 7 — |
| To 1 hand saw | — 2 6 |
| To 1 Iron pott and pott hooks | — 2 6 |
| To 1 Cow | — 6 2 |
| To 5 Sheep at 5/ | 1 15 — |
| To 1 Barrill of indian Corn | 1 5 — |
| To 1 old pott and pot hooks & 1 old frying pann | — 8 4 |
| To a percell of earthen ware | — 2 6 |
| To 4 Glas bottles | — 3 — |
| To 1 peall 2/6 & 1 old Chest 2/ | — 1 — |
| To a percell of old Tubs | — 4 6 |
| To 1 p.r of tow Cards | — 2 6 |
| To 1 old howell and an old hoe | — 6 |
| To 1 year old Hogg | — 6 |
| To 1 small Cook | — 4 6 |
| To 5 pound of threed old | — 6 |
| | — 2 6 |

| | |
|---|---|
| To 6 pound of wooll | Ca. s. d. |
| To 1 old wooling wheell | 0 3 0 |
| | 0 4 0 |
| | £ 6 1 6 |

The above Inventory is Approved of by me at the princip.l Cr. Jam. Herris Hebery of 1 reve.d pr

John Taylor

Benjamin Blackleich

Jam.s Herris Deputy Com.ry

An Inventory of y.e Goods and Cattles of Madring Late of Talbott County Dec.d viz

| | |
|---|---|
| | Ca. s. d. |
| To 1 Pr. Bridle & old adle | 2 0 5 0 |
| To 1 Chest & Shreds of Linning & wooling | 0 0 9 0 |
| To a percell of thread and buttons | 0 0 4 0 |
| To Remnants of wooling | 0 0 9 0 |
| To Broad Cloath a small Matter | 0 0 4 6 |
| To 0 in briggs a small Quantity | 0 0 4 0 |
| To 2 Remnants of Ditto | 0 0 4 0 |
| To on Bible | 0 0 4 6 |
| To 38 lbs of ozenbriggs white and brown | 1 0 2 2 |
| To Tickin | 0 0 8 0 |
| To 2 old Hats att | 0 0 4 6 |
| To earthen ware | 0 0 1 6 |
| To one Bagg and Bulkram | 0 0 2 0 |
| To 1 Lookin Glas | 0 0 1 6 |
| To old Chest | 2 0 10 0 |
| To 1 Razor and Strop Shave | 0 0 2 6 |
| To Bear Skin Dresed | 1 0 0 0 |
| To Beading and old Trash | 1 0 5 0 |
| To Butter 8/ 1 3 tinn potts 5s | 0 0 9 0 |
| To 2 Iron potts | 0 0 10 0 |
| To 1 Frying Pan & pestell | 0 0 4 0 |
| To nailes 4/6 & old Iron 2/10/ Pr 4 | 0 0 [illegible] |
| To 1 old table and Form | 1 0 5 6 |
| To 1 bed Stead & 1 paid of old Shoes | 0 0 3 0 |
| To a percell of books & four old wiggs | 0 0 3 4 |
| Decem: y.e 22 1719 | £ 14 0 10 6 |

Then Came Lodger Henry Harrison Joyce and Returned the within Will.m Whittington and made oath that the same is a just and true and perfect Inventory of the Dec.d whole Estate that by any manner or ways whatsoever has Come to his Knowledge and that he Doth not believe or Suspect that there is any more or other part thereof unappraised or will wilfully Concealed but in case he shall hereafter know thereof he will exhibitt an additional Inventory of what shall or may Come to his hands or possession

Coram me. Dorton Skinner Deputy Comry



Maryland Charles County

An Inventory of y.e Goods and Chattles of Thomas Dixon Late of Charls County Gentlell Dec.d Taken this fourth Day of December Anno: Dom: 1719 &c

| | |
|---|---|
| | Ca. s. d. |
| To 1 Negro woman att | 25 0 0 |
| To 1 Servant boy named Charles Page racing 7 years to Serve | 14 0 0 |
| To 1 Cr. man name Patrick Douglas 3 months to Serve att | 0 10 0 |
| To 1 Ditto name Valintine Clenton 2 mon.ts to Serve of his first time 8 6 months or there about for Runaway time | 31 0 0 |
| To 4 Steers 2 yr.s old and a dva.ce att 25/ | 5 0 0 |
| To 1 Cow & 1 yearl att 35/ 8 6 Canon Ditto | 12 5 0 |
| To 5 heifers & on young Steer att 15/ | 3 0 15 0 |
| To 4 Sows att 3/ & 10 Shoats att 1/ | 1 0 2 0 |
| To 12 young Hoggs a bout a year old at 1/ | 1 0 16 0 |
| To 34 young Canons Spad Sow & 1 Sow about two years old att 7/ 7 pr pis | 11 0 12 0 |
| To 1 Copper Kettle wt 43 lb att 18 pence | 3 0 1 6 |
| To sundrey potts and pott hooks q.t 165 lb att 3 pence | 2 0 1 3 |
| To 55 pounds of new pewter att 12 d | 2 0 15 0 |
| To 35 pounds of old pewter att 6 d | 0 0 17 6 |
| To 1 old bellmettl mort.r pestell & brass Skimer | 0 0 2 0 |
| To a percell of planters tools & 1 bread ax att | 0 0 8 0 |
| To 2 old Frying pans att 1/6 & 1 Iron pestell 1/ | 0 0 5 6 |
| To 3 iron potts Racks 3/6 each 1 flesh fork & 1 iron Ladle 2/ | 0 0 12 6 |
| To 1 iron Driping pann 2/ & 17 bushels of Salt att 2/6 pr bu.l | 2 0 4 6 |
| To 2 unfixt Gunns att 5/ pr & 112 lb of Nales att 4 d pr | 2 0 7 3 |
| To 2 small old Flock beds & Long Covering att | 0 0 10 0 |
| To 1 woolen wheel 6/ 2 Dutch lining Ditto att 50 s each | 1 0 6 0 |
| To 55 pr of earthen ware att | 0 0 2 0 |
| To 1 tunnel bed Steed Rugg blank.ts & Sheets | 3 0 10 0 |
| To 1 bed Stead bed Rugg Blank.ts Sheets Bolsted and Curtains | 4 0 10 0 |
| To 1 Iron Candell Stick and 1 paid of Iron pott hook | 0 0 1 6 |
| To 1 paid of fire tongs box Iron and heater | 0 0 4 0 |
| To 1 neill Skin trunk 8/ & 1 standing Looking Glass 15/ | 1 0 3 0 |
| To 1 old warming pann & 1 fixtt Gunn 15/ | 0 0 17 0 |
| To 1 old Chest of Drawers att 8/ | 0 0 8 0 |
| To 1 old table with a Drawer & 1 very old Ditto | 0 0 8 0 |
| To 7 wooden Chairs att 1/6 pr | 0 0 10 6 |
| To 7 pr of earthen ware att 2/ & 1 tinn Candell box 6 | 0 0 2 6 |
| To 2 Draft horses att 50/ pr & 1 Stallion att 25/ | 6 0 15 0 |
| To 1 mare and Coult att 25/ & 1 yo.g horse att 25/ | 3 0 0 0 |

turn over

| | |
|---|---|
| To 1 Feat: bed bed tick Rugg Blanket & Sheets & bolster & pillows | 4 £10s- |
| To 1 old Ditto with four old blankets att | 2 £- s- |
| To 1 Ditto with quilt blankets & Sheets & bolster att | 4 £- s- |
| To 1 pair of Jnn: Andirons 3/ & 1 very old Looking Glass 6 | - £3s6 |
| To 2 Chests att 6/ pr: & 1 feather bolster 3/ | - £15s- |
| To 1 Table 6/ and 6 yds of Jersey att 4/6 | 1 £13s- |
| To 12 yds of Duroy att 2/ & 16 yds & 3/4 of white ozen bigg att 14 | 2 £3s2d |
| To 29 yds of Ditto att 14 & 3 yds of Linen Tiken att 2/ pr yd | 1 £12s10 |
| To 27 yds of Shirting Lining att 15 & 6 yds of bolster ticking att 18 pr | 2 £2s9 |
| To 1 pis yd wid Shirting Lin: qty 22 yd at 18 pr | 1 £11s- |
| To 1 pr of hors flames 6: & 1 peric: of old books 6: | - £6s6 |
| To 3 pair of Coarse Sheets & 1 od one | - £1s6 |
| To 1 Doz of huckaback napk: & table Cloath | - £12s- |
| To 1 Course table Cloath 2 towls & 1 pillow ca | - £3s6 |
| To 2 old Small boxes & a kell & 4 foot of window Glass att | - £8s- |
| To 1 hunting Lade & 1 Cross Cutt Saw 5/ | - £13s- |
| To a percell of old hors hamis 2/ & 4 old bagg 2 | 4 £- |
| To 1 bushell of Salt 2/6 a peric: of old lumber | - £5s- |
| | 14 £04s7d |

These are To Certifie that pursuant to a Warrant Directed to us from Mr Alex: Contee have appraised the Goods and Chattles of the above Thomas Dixon as witness our Hands and Seals this Fourth Day of Decem: 1719

Joe as the nearest Relation — Robert Yates
Doe approve of this appraisment — Charles Yates
John Gevinn
James his + mark Baley
Joe as the Crates Credit: Doe approve of this appraisment
Douglas Gifford
Richard Marshall

Feberuary 9: 19 1719 Rec: this Inventory Joe then was oath made to 9: truth Justice and perfect: thereof by Ann Dixon

Coram me A: Contee Deputy Com: Ly

A true and perfect Inventory of all and singular the Goods and Chattles of Thom: Batterman of Charles County Dec: appraised by us the subscribers this 4 Day of 9ber: 1719

| | £ s d |
|---|---|
| To 1 Horse att | 2 £10s- |
| To 7 yds & 1/2 of Drogett | 1 £3s9 |
| To Cutt out Cott | 1 £2s- |



| | |
|---|---|
| To 6 Doz of breast buttons | - £2s- |
| To 6 Hanks of mohair | - £1s6 |
| To 1 Hatt | - £3s6 |
| To 1 pair of Stockins | - £3s6 |
| To 8 yds & 3/4 of Dimaty | - £17s- |
| To 7 yds & 3/4 of Tickin att | - £14s6 |
| To 1/2 pound of Thread | - £1s6 |
| To a percell of wearing Cloth | 1 £15s- |
| To a wallit | - £1s- |
| To a Lade & Ondle & Spansils | - £8s- |
| To 1 Bottel Jug and 2 old hoes | - £3s6 |
| To 5 bush & 1/2 bushell & 3 peck of Indian Corn | 2 £4s7 |
| | 14 £9s4 |

signe by me To: anis of Robert John Taylor
to Thos: Watter Mang Tick

Janwry 20 1719/20 — Janwry 9: 19: 1719 To Thomas Matthews

Signed pr: me as a Cred: — Eze: Talkner

John Lade adm: Rec'd Feberuary 9: 2: 1719/20
By another hand than the adminis:tor

A true and perfect Inventory of all and singular the Goods and Chattles of John Larry Late of Charles County Gent: Dec: appraised this 14 Day of Decemb: anno Dom: 1719 by Samuell Williamson and John Briscoe Gent: Sworn appraisers as follows viz:

| | £ s d |
|---|---|
| Furnit: To 1 Chest of Drawers | 3 £10s- |
| To 1 Looking Glass huze | 1 £-s- |
| To 1 Doz of Cain Chairs Leasia | 5 £14s- |
| To 1 bed and furniture | 7 £-s- |
| To 1 Ditto and Ditto | 5 £-s- |
| To 1 Ditto and Ditto | 4 £10s- |
| To 1 Ditto and Ditto | 3 £-s- |
| To 1 Small Looking Glass | - £10s- |
| To 2 Trunks | - £12s- |
| To 4 Chests and one old Drawer Chest | 1 £10s- |
| To 1 Silver watch | 5 £-s- |
| To 35 ounces of Silver plate att 5/ | 8 £15s- |
| To wearing apparell | 7 £15s- |
| To a quainty of houshold Lining | 5 £6s- |
| To 1 Small walking Cain | - £6s- |
| To 5 old tables | - £15s- |
| To a percell of Books Several Sorts | 4 £-s- |
| To a percell of old Brass | 1 £15s- |
| To 1 Copper Kettle and Sap pann | 1 £14s- |
| To a percell of houshold Putter | 2 £9s- |
| To a percell of broken Ditto | - £10s5 |
| To a Small percell of tinn ware | - £6s- |
| To four bed Cords | - £4s- |
| To 2 warming pans & 2 boxes Iron | - £15s- |

turn over

| | |
|---|---|
| To a pencell of earthen ware and Bottles £ | 1 " 16 " — |
| To 1 Doz of Knifes and forks | — " 6 " — |
| To 1 pair of window Curtains | — " 5 " — |
| To 1 negro man Called Charles | 30 " — " — |
| To 1 Ditto Called Harry & 1 Ditto Called Jack | 50 " — " — |
| To 1 Ditto Called Jocetter | 20 " — " — |
| To 1 Small boy Called Bushell | 15 " — " — |
| To 3 negro women Called Dido Sarah & Juno att 26 pounds p.s | 78 " — " — |
| To 1 Servant boye about 8 yrs to serve | 8 " — " — |
| To 1 Servant woman about 15 months to serve | 1 " — " — |
| To 3 old horses and a mare | 7 " — " — |
| To 1 young horse Colt and mare unbroke | 2 " 10 " — |
| To four spotts qr. 29 pound att 2d | 1 " 02 " 6 |
| To 1 Bell metle pott 1 ℔ att 1/6 | — " 16 " 6 |
| To 34 pounds of Forrn: iron att 4d | — " 11 " 4 |
| To 2 Lafers and a Hone | — " 2 " 6 |
| To sold Lapsier | — " 5 " — |
| To 2 Small Gold rings | — " 16 " — |
| To 2 Guns | 1 " 15 " — |
| To one plough Cart and Harnes | 2 " 6 " — |
| To a Small percell of old iron | — " 9 " 8 |
| To twenty five yeards of Lining & 5 yds of wadding | 1 " 2 " 9 |
| To 3 yds 8½ of Broad Cloath att | — " 19 " 6 |
| To 2 Crap Coats | — " 2 " — |
| To 3 old flock beds | 1 " 16 " — |
| To 2 old Sadles & 1 pair of boots | 1 " — " — |
| To a percell of wooden Lumber | 2 " — " — |
| To 10 Cows and Calves att £2: | 20 " — " — |
| To nine Cowes and heifers att £1:10 | 13 " 10 " — |
| To fourtin yearlings att 10/ | 7 " — " — |
| To 2 Buls att | 1 " 5 " — |
| To 22 young hogs & Shoats att 3/ | 3 " 6 " — |
| To 27 piggs att 1/ | 1 " 7 " — |
| To 1 old flatt att | 5 " — " — |
| To 1 Iron pott qr. 12 ℔ att 2d | — " 2 " — |
| To 23 Sheeps att 5s p.s | 5 " 15 " — |
| To a percell of old working tools | — " 10 " — |
| To 1 pair of Stillards & Chest Chett Law | — " 16 " — |
| To Cash in Currant money | 16 " — " — |
| We the before Mentioned appraisers | £ 376 " — " 2 |

Do Certifie the we believe the before Mentioned goods are appraised to ye true value thereof Given under our hands and Seals this 14 Day of Decem: anno Dom: 1719

There no Lindred belonging to ye Dece: in Maryland

Sam: Williams
John Risco

We the Subscriber being Creditors to the Dece: Mr. John Perry do Approve of this Appraisem:

Thos. Fyrher Cred: Isaac Shepmoede



An Inventory and perfect Inventory of all the goods and Chattles Rights and Credits whatsoever belonging to the Estate of John Brown Gent late of Baltimor County Decea: and appsiriced by us the Subscribers viz

| | |
|---|---|
| To his wearing apparrell | 6 " 16 " — |
| To 3 Gould Rings & a Small Seal | 2 " 5 " — |
| To 1 Silver tankard qt: 16 oz 10 p: wt | 5 " — " — |
| To Cash Left | 6 " — " — |
| To plate buttons | 1 " — " — |
| To 1 negro man Called Sibby | 30 " — " — |
| To 1 Ditto Surley Cush | 30 " — " — |
| To 1 Ditto Dancer | 30 " — " — |
| To 1 Ditto woman Maria | 28 " — " — |
| To 1 Ditto Sawey | 24 " — " — |
| To 1 Ditto Child Sarah | 8 " — " — |
| To 1 Ditto Harry | 6 " — " — |
| To 13 yds 8½ of Cours Cloath | 2 " — " 6 |
| To 15 yds 8¼ of Course white Cotton | — " 15 " 3 |
| To 2 yds 8½ of white penniston | — " 3 " 4 |
| To 5 yds of manks Friyas att | — " 7 " 6 |
| To 9 yds 8½ of man Skin | — 12 " 8 |
| To 11 yds 8¼ of Droggitt att | — " 16 " 10 |
| To 7 yds 8 3/4 of Jersey att | — " 15 " 6 |
| To 11 yds 8½ of plains att | 1 " 6 " 10 |
| To 65 yds 8½ of bukram 3/4 wide | 1 " 13 " — |
| To 15 yds of fine Cuker | 1 " — " — |
| To 4 ℔ 3/4 of narrow Garlick | — " 4 " 3½ |
| To 8 yds 8½ of irish Lining | — " 7 " 1 |
| To 31 Ditto white ozenbriggs att | — " 18 " 1 |
| To 7 yds of Course Dowlas | — " 7 " — |
| To 130 yds 8½ of brown ozenbriggs att 7½d | 4 " 1 " 7½ |
| To 19 yds 8½ of blew ozenbriggs | — " 12 " 2 |
| To 218½ ℔ of Canvas att | — " 19 " 8½ |
| To 36 yds of Ditto Course | 1 " 7 " — |
| To 2 yds 8 3/4 of Course Jersey | — " 4 " 1½ |
| To 1 13 ℔ of mixt nales | 1 " 17 " — |
| To 72 ℔ of mixt shot | — " 9 " — |
| To 6 old Sickls att | — " 1 " 6 |
| To 6 horn Combs | — " — " 6 |
| To 1300 ℔ of pork | 9 " 2 " — |
| To 1 Small porkett Compas | — " 2 " 6 |
| To 3 ordanary buck Skins | — " 9 " — |
| To 2 Plates and a filler | — " 2 " — |
| To 56 bushels of Salt | 5 " 12 " — |
| To 1 feather bed and furniter | 7 " — " — |
| To 1 Ditto | 5 " — " — |
| To 1 Ditto | 4 " 10 " — |
| To 2 Ditto | 6 " — " — |
| To 1 Ditto | 1 " 15 " — |
| To 1 old Dapier Cloath & 4 napkins | — " 6 " — |
| To 3 pair of Sheets | 1 " 1 " — |
| To 1 old Carpett | — " 4 " — |
| To 1 Small Still | 6 " — " — |
| To 1 pair of Gould Scales | — " 2 " — |
| To 70 ℔ of Pewter | 2 " — " 10 |
| To 6 old iron potts | 2 " 17 " 9½ |

| | £ |
|---|---|
| To 2 Geese Little | 1 — 18 |
| To 1 old Warming Pann | — 3 5 |
| To 2 old Pillions | — 6 — |
| To 18 Steers att | 49 10 — |
| To 16 Cows att | 36 — — |
| To 6 Steers between 2 & 3 years old | 7 10 — |
| To 2 young bulls att | 14 4 — |
| To 4 yearling heifers att | 2 — — |
| To 2 heifers 3 years old att | 3 — — |
| To 2 horse and one house bell | — 10 — |
| To 4 old Chests att | 1 12 — |
| To 2 oval tables | 1 4 — |
| To 9 old Leather Chairs att | 1 16 — |
| To 1 Small Looking Glass att 3/ | — 3 — |
| To 2 old Guns att | 1 8 — |
| To 5 old plow horses att | 10 — — |
| To 15 mears & Colts wild in Backwoods | 15 — — |
| To 20 Sheeps att | 6 — — |
| To 20 hogs and 40 Shoats att 12 ℄ | 12 — — |
| To 1 old boat & Shaig Sails att | 3 — — |
| To 1 Reine | 2 — — |
| To 1 old Saddle and bridle | — 16 — |
| To 1 old Shear and Cutter | — 5 — |
| To a peiece of old iron | — 12 — |
| To 2 old Saws | — 7 — |
| To 4 Pair of very ordinary Stilliards | — 8 — |
| To 1 handmill and Grind Stone | 1 — — |
| To a peiecell of old Cogue | 8 11 — |
| To a peiecell of books | — 5 — |
| To old Lumber | — 10 — |
| To Cash in Captan Hyde | 57 17 3 |
| | £467 15 — |

To Tobacco Left by Geo. Dickson Esq. 13000

Plantation

To Bills and Bonds Due to the Estate Tobacco

| | |
|---|---|
| John Johnson | 521 |
| Smithers Richard | 650 |
| David Hagen | 500 |
| Francis Jenkins | 385 |
| Jonathan Mapey | 4887 |
| Belshar | 360 |
| Crow & Belshar | 1636 |
| Abraham watson | 460 |
| John Clarke | 1054 |
| Miles Dannis | 2981 |
| Edward Smith | 0600 |
| Thomas Morris | 2250 |
| Chris. Chame | 6946 |
| Robert Williams | 224 |
| Thos. Webb | 1080 |
| William Wood | 1670 |
| Francis whitehead | 600 |
| Thom. Lefton | 366 |
| Obed. Whitehead | 354 |
| Willm. Cook | 195 |
| Cad Jones | 750 |
| Edward Jackson | 1510 |



| | Tobacco |
|---|---|
| Thom. Davis | 60 |
| Samu. Vaus | 200 |
| Thom. Russell | 105 |
| Garrett Copley | 703 |
| John Thickpenny | 600 |
| Matthew Dryant | 300 |
| Philip Horsell | 3874 |
| Richd. Smithers | 1020 |
| Hicks Jr. Baily | 700 |
| Cornell ye Baily | 100 |
| William Burk | 6000 |
| John Brooks | 500 |
| Edward Brickfield alias Adam | 379 |
| Thom. Gash | 907 |
| Darbey whaley | 600 |
| Kate Munday | 1716 |
| Henry Garland | 600 |
| John Certit | 815 |
| Joseph ward | 1318 |
| John Gallion | 380 |
| Edward Swan | 300 |
| Chris. Cox | 4000 |
| Robert Catchin | 1160 |
| William Sympson | 636 |
| Richard Smithers | 722 |
| Edward Painter | 141 |
| Robert Darrumple | 131 |
| William Jenkins | 406 |
| Daniel Mackarty Senr. | 224 |
| Edw. webb | 057 |
| Thom. Sympson | 816 |
| Tho. Dorkray | 2516 |
| Philip Branican | 3801 |
| Toby Emmison | 228 |
| William Norris | 1928 |
| Richd. Perkins | 187 |
| John Certit Ditto Hagan | 380 |
| Thom. Mitchell | 164 |
| Matthew Mortan | 1220 |
| John Lotton | 1050 |
| Isaack Butterworth | 500 |
| Lawrence Draper | 3621 |
| | 78227 |

Cash Due to the Estate

| | £ |
|---|---|
| Lawrence Draper | 4 14 6 |
| Richard Smithers | 8 5 5 |
| John Mapey | 3 7 10 |
| Edward Smith | 2 16 4½ |
| John Lersey | — 12 6 |
| Geo. withroun | 4 10 — |
| Thom. Dockwray | 10 15 8 |
| John Waters | 1 13 — |
| Philip Lucaly | — 16 9 |
| Aron Johnser | — 7 2 |
| James Richardson | 20 — — |
| | 57 19 3 |

Capt. John Dorsey: ancient not settled
Mr. Gilbert Higginson ancient not settled
Goods of the Hirs of John Lebery ye 25 1719 The apprais.

Goods of Richard — Thomas Cap his mark

Then Came Richard — Jannell Jackson
Burrough in Right of his
wife Eliz. the Relix of the Last will and Testament
of John Brown Late of Baltimore County Dec.
and made oath on the holy Evangelist that he
Did Give timley Notice unto Antony Drew
and Margrett his wife being the nearest
of Kine to Come to ye appraisement of the said
Johns Estate but neither of them Did Come
tho twice sent for: and that the said Burrough
was not acquainted neither Did know of any
Considerable Creditors for which Cause he did
not send for any to be att the appraisement that
this Deponent has time required the said
Kindred to sign the said appraisement which
they Refused to Doe and this Deponent further
on his oath Declares that he knows no other
Reason why they would not singe the same but
that they were not present att the appraisment

Sworn before me

Tho. Bordley Cant. Gen.

June ye 27: 1719

An Inventrey of all and singular the
Goods Chattles and Credits of Zaich
Parratt Late of Talbott County Dec: appra
in money by Thomas Rickwell & John Loveday
appraisers sworn to apprise the forsaid Goods and
Chattles viz. . . . . — £ s d

To His wearing apparrell. . . — 2 1 10 —
To 1 old feather bed and furniture att — 4 — — —
To 1 Ditto old att . . . — 3 — — —
To 1 old Cattail bed and bedding att — 1 15 —
To 44 lb of old putter att 8d — 1 6 4
To 2 Iron pottes 94 lb att 2d — — 14 —
To 19 yds of silk paplin att 2/2 yard — 2 1 2
To 1 yd of fin blue shallon 2/8 4 yds of brown
Osnbrigs att 2/8 . . . — 1 4 8
To 8 napkins 2 towles & 1 table Cloath 3/6 — 1 5 6
To 3 Dressk skins att . . . — 1 12 —
To 1 old Trunk 3/6 & 2 Ditto small 2/1 Chest — 1 10 6
To 1 old Gunn 10/ 1 Looking Glass & Lanthorn — 1 10 —
To earthen ware — 1 4 —



To 1 frying pann Coxiron & bell & grindiron — 1 5 —
To 1 Funnah plow . . . — 1 10 —
To 1 grindstone 1/6 & a parcell of Carpenters
tools very old at 10 — 1 11 6
To a panell of wooden Lumber 10/ — 1 10 —
To a mans bridle and saddle — 1 10 —
To 5 Cows att £10 & 5 yearlings att £1:5 — 14 15 —
3 young steers att £3:16 . . . .
To 1 Bull att £1:8 2 very old mares £5 8 — 10 1 —
2 Ditto att £4: . . . .
To 2 Geldings 8 1 young horse att 6 & 7 sheep
att 5s 7d p ye 1 1 5 0 — 7 1 5 —
To 16 head of Hogg att 5s 7d — 4 1 —
To 1 Servant boy 10 years to serve — 10 — —
To 1 Servant woman 1 months to serve — 1 1 —
To Cash — 1 10 —
To 3/4 ye of silk 18s walking stick att — 1 3 —
To 4988 pounds of Tobacco att 1d 7 ye — 21 15 6
8 14 yd of Cotton Cloth att 1s 9d ye 7 — 99 4 2

a true Inventrey under the hands and
seals . . . . . Thomas Rickwell
John Loveday

Thomas Buckman
Kathrin Kinkinham nerest of Kin
Henry Parratt —

(420) no: Creditors Known except
one of the appraisers

Maryland Summerset County — . . .

The Inventrey of ye Goods & Chattles & Credits
of Ambrose Archer Late of this County Dec.
taken by us the subscribers sworn appraisers
according to Law as witness our hands this
22 Day of Decem. 1719 — £ s d

To 1 Horse Saddle and Bridle — 2 1 0 —
To 4 yds of plains . . . — 1 6 6
To 1 branding iron 1 old sickle 1 old Rifle — 1 4 10
To 2 pair of old boots and spurs — 1 2 —
To the wearing Cloaths of ye Deced — 1 3 6
There is neither Credits
nor Kindred to ye above Estate — 3 1 3 10

This Day viz ye 5 Day Jatha: Hopkins
of Jenuary 1719 — William Richardson
Came before me Am: Ar adm: of Ambrose Archer
Deced and made oath upon the holy Evangelist
that ye within Inventrey was a just true and perfe
Inventrey of ye Dece: whole estate that by any means or
or ways to him Lather has Come to his hands or knowledge that he
Doth not believe nor suspect there is any more or other part
thereof unapprised or wilfully Concealed but in case he shall
hereafter know thereof he will exhibit the same as additional
Inventrey of what shall or may come to his hand possession
Exhibited ye Day above written — Am: Hopkins Dep. Con.

An Inventory of ye Goods & Chattles of William Heatley Late of this County Decead appraised by us ye subscribers octob: ye 16 1719 as

Imp: To 4 Cows and Calves att 26s ye — 5 4 -
To 2 Cows & calves 1 old & 1 yearling — 2 - -
To 2 4 years old heifers att 20s — 2 - -
To 1 Seven year old steer att — 1 15 -
To 2 4 year old steers att 18s — 1 16 -
To 1 4 year old bull 15s & 2 yearling att 16s — 1 7 -
To 4 sheep att 5s 1 black mare £4 1 horse same 20s — 8 10 -
To 1 Gray mare att 4 year old & 1 Bay mare 1 year old — 1 10 -
To 1 working horse £4 10s 26 hoggs 2 year old att 35s — 8 8 -
To 2 Guns one att 15s & 1 att 5s — 1 - -
To Carpenters Tools 3 6 Coopers Tools 4 1 old Spade 2s — 1 19 -
To 2 old Linning wheels 21s Sho makers Tools 5s — 1 6 -
To 7 sides upper Leather & 9 sides of Sole old Iron 12/5 Tool Chest 2/6 — 1 14 11
To 3 Chests 24/8 Cask 10/ — 2 2 -
To 1 Table 2/6 12 Chairs 10s Deer Skins 5 — 1 17 6
To on Couch 6s & 6 yards Cask att 2d — 1 10 -
To 1 Servant man & his wife 10 months to serve — 4 - -
To 15 ℔ of feathers att 8s on handmill & frame 30s — 2 - -
To 26 pounds of putter att 7d 42 of old Ditto att 3 — 1 15 8
To 2 words att 12s & fire tongs box Iron & brass Candelstick 3/6 — 1 5 6
To 1 Looking Glass & Sheep Shears 2/6 & 1 wearing Cloas £3 — 3 2 6
To 1 feather bed & bolster 9 ℔ 4 7 att 8d — 1 11 4
To 1 Red Rugg 5s 1 pr of Sheets 6 1 bed tick — 1 4 6
To 1 feather bed and bolster 9 ℔ [illegible] — 1 [illegible]
To 1 Sheet Rugg & blanket 10s bedsted 3s — 1 13 -
To 1 feather bed and bolster 9 ℔ 4 3 att 6d — 1 11 6
To on Rugg and 2 blankets att — 1 12 -
To 2 Looks 2s & 3 Lifters 3s — 1 5 -
To Tobacco 1652 pound att 1 pr ye pound — 61 18 8
To 66 pound of pooll & matt att 2d — 1 11 -
To 1 Grind Stone 18s 1 small Relett 12d — 1 2 6
To one Half of ye brigantine Speedwell — 60 - -
To Table Linning — 1 6 -
To 86 Gallons of Rum att 16½d pr — 5 18 3
To 95 gallons of Mallases att 8½d — 3 7 4½
To 224 pound of Sugar att 20s pr — 2 5 -
To 260 Bushels & ½ of Salt att 8½d — 9 7 4
approved on by us — £148 8 1
Nath: Lorsey
Cha: Cottingham
Errors Excepted
pr: James Custis
John White



This 16 Day of March 1719/20 Came before me Sarah Heatly adx: of William Heatly Decea and made oath upon the Holy Evanglist that the within Inventory was a Justt true and perfett Inventory of the Decea: whole Estate that by any means or ways whatever hath Come to her hands or Knowledg and that she Doth not belive or suspett there is any more or other parcell thereof unapprised or willfully Concealed and that in Case she shall here after Know thereof she will Exhibitt an additionall Inventory of what shall or may Come to her hands or possession Testes

Exhibited ye Day & year above written

Sam: Hopkins Deputy County

An Inventory of all and Singular ye goods and Chattles of Emanuel Johnson Late of Somersett County Decea: taken by us the Subscribers this 29 Day of October 1719 be: Sworn appraised to wit

To 1 Horse att 50 ye term years old — £ 2 10 -
To 1 Saddle att — - 15 -
To 500 pounds of Tobacco att 1d ℔ — 2 1 8
To Ditto of Thom: Holbrook 247 att 1d ℔ — 1 0 7
6 3 3

approved on by us
David his mark Johnson
Wm Turpin
Tho: Dashiell

Wm Barnes

This Day to wit ye 17 Day of March 1719/20 Came before me George Dashiell adx: of Emanuel Johnson and made oath upon the holy Evanglist the ye within Inventory was a Justt true and perfett Inventory of ye Decea whole estate that by any ways or means whatever hath Come to his hands or Knowledg & that he Doth not believe or suspect there is any more or other parcell thereof unapprised or willfully Concealed and that in Case he shall hereafter know thereof he will Exhibitt an additionall Inventory of what shall or may Come to his hands or possession Testes

Exhibited ye Day above written

Sam: Hopkins Deputy County

An Inventory of the Goods and Chattles of Thomas Polk Late of Somersett County Decea taken by us the subscribers this 30 Day of July anno Dom 1719 and appraised in Current money of Maryland

£ s d
To a percell of Cask in all weight — 30 - -
To 2 negro men and on mulato Girll — 73 - -
To four feather beds and furniture all att — 15 - -

247

| | | £ | s | d |
|---|---|---|---|---|
| To a parcell of book, all att | | 1 | 4 | 6 |
| To fourty five ℔ of putter & 1 brass Kettle | | 3 | 12 | – |
| To twenty four head of Cattle young & old | | 27 | 10 | – |
| To 1 old horse and one young Ditto | | 7 | 10 | – |
| To eight head of Sheep all att | | 2 | 8 | – |
| To twenty head of hoggs young & old att | | 5 | – | – |
| To 1 hand mill & fanning and Grindstone | | 1 | 17 | – |
| To 150 pound of pott iron att 3d | | 1 | 17 | 6 |
| To 85 pound of old iron & 3 ℔ ½ of steall | | – | 15 | 7 |
| To 1 smiths anvell & vice 2 hammers & tongs | | 4 | 1 | – |
| To 45 pound of new realis att 4d | | – | 15 | – |
| To a parcell of Carpenters & Joiners Tools | | 3 | 4 | 8 |
| To one Lome and Gerns att | | 2 | 2 | – |
| To 2 old guns and one Lett of wedges att | | 1 | 4 | 6 |
| To 1 paire of Iron tongs & old hoes att | | – | 6 | – |
| To 1 paire of small stillards & 1 flesh fork | | – | 6 | 6 |
| To three hyds of tanned Leather att | | 1 | 4 | – |
| To 1 Hackell box Iron and Heaters | | – | 6 | – |
| To 8 small Chests 1 table 1 box 3 old Chairs | | 2 | 3 | – |
| To a parcell of Table Linning and Cloth att | | 2 | 5 | – |
| To a Lett of harrow teeth & 2 frying pans | | – | 10 | – |
| To 2 Lining wheels & 2 wolling Ditto and Cards att | | 2 | 7 | – |
| To 1 small Looking Glass & 4 sifters att | | – | 3 | 9 |
| To 6 pder Casks and other Lumber att | | 1 | 6 | – |
| | | £91 | 15 | – |

approved of per us
next of Kinn —
James Lolek
Joseph Lolek

John Jones (Seal)
John Lawes (Seal)

Memorandum that this Day viz: ye first Day of March 1719/20 Came before me Mr. John Lolke Adm: of Chanim Lolke Deceas: and made oath upon the Holy Evangelists that the within Inventory was a Just and true and perfect Inventory of the Dece: whole Estate that by any means or ways whatever Came to her Hands or Knowledge and that she Doth nott Belive or Suspeett there is any more or other part thereof unapraised or wilfully Concealed & that in Case she shall hereafter know thereof she will Exhibit an addittionall Inventory of what shall or may Come to her hands or possession Testes —

Exhibited ye Day above written —

Sam: Topkins Deputy Comty Clk

248

An Inventory of the Goods and Chattles of Jan Boston Deceas: viz — as said

| | | £ | s | d |
|---|---|---|---|---|
| To 9 Sheep att | | – | 12 | 2 |
| To 4 Cows & Calves att | | 3 | 12 | – |
| To 1 yearling bull att | | – | 6 | – |
| To 1 yearling heifer att | | – | 6 | – |
| To 7 two year old Hoggs att | | 1 | 10 | – |
| To 12 w cand piggs att | | – | 5 | – |
| To 1 Sow and four piggs att | | – | 6 | – |
| To 302 pounds of tobacco | | 1 | 5 | – |
| To 1 old milk dish frame & Plows att | | 1 | – | – |
| To 7 old Casks att | | – | 7 | 4 |
| To 1 Leaf of a table att | | – | 3 | 6 |
| To 1 old Chest att | | – | 6 | – |
| To 2 old broken Linings & heels att | | – | 3 | – |
| To 1 old Bible | | – | 1 | – |
| To 3 old buckets att | | – | 1 | 6 |
| To 1 old Indian tray & 3 bowls & 5 spuns | | – | 3 | – |
| To 1 old wooling wheell & 1 of Lego table | | – | 6 | – |
| To 2 old pots att | | – | 5 | – |
| To 34 pound of old iron att | | – | 2 | 10 |
| To 1 old axe and two harrow teeth | | – | 3 | – |
| To 1 old Grindstone att | | – | 1 | 4 |
| To 1 feather bed old rug and sheets att | | 2 | – | – |
| To 1 feather bed & Rugg att | | 1 | 5 | – |
| To 1 old saddle tree at | | – | 2 | – |
| To 1 feather bed att | | – | 9 | – |
| To 1 old box Iron saw and Drawing knife | | – | 3 | – |
| To 24 ℔ of old puter att | | – | 8 | – |
| | | £15 | 12 | – |

Witnesses before us the Subscribers ye 12 Day of March 1719/20

Daniell his X mark Long
Israel his X mark Boston

Tho: Tall (Seal)
John Long (Seal)

Memorandum that this Day viz: ye 17 Day of March 1719/20 Came before me Jan Boston adx: of Jan Boston Deceas: and made oath upon the Holy Evangelists that the within Inventory was a Just true and perfect Inventory of the Deceas: whole Estate that by any means or ways whatever has Come to his hands or knowledge & that he Doth nott Belive or Suspeett there is any More or other part thereof unapraised or wilfully Concealed and that in Case he shall hereafter know thereof he will exhibit an addittionall Inventory of what shall or may Come to his hands or possession Testes

Exhibited the Day above written

Sam: Topkins Deputy Comty Clk

An Inventory of ye Goods and Chattels ye Estate of Capt William Lewis Deceased taken by us the subscribers as followeth

| | | |
|---|---|---|
| To 1 Bay mare and yearling att | £ | 4 ‖ – ‖ – |
| To 1 Bay Ditto white faced att | | 3 ‖ – ‖ – |
| To 1 white Ditto | | 2 ‖ 10 ‖ – |
| To 1 Barrell 240 ℔ of Sugar att 45/ ℔ C | | 5 ‖ 8 ‖ – |
| To 4 Chests att 8/ pr | | 1 ‖ 12 ‖ – |
| To 4 old tight Casks att 2/6 | | 2 ‖ 10 ‖ – |
| To 7 Raw hides 4 yds 7/ pr | | 1 ‖ 12 ‖ – |
| To 1 Loom & Gears 5 Shes att 20/ | | 1 ‖ – ‖ – |
| To 1 hide of Leather att 4/6 | | – ‖ 4 ‖ 6 |
| To 6 felt Hats att 2/ pr | | – ‖ 12 ‖ – |
| To 2 Course Castors att 5/ | | – ‖ 10 ‖ – |
| To 36 yds of Caulaloons att 7d pr yd | | 1 ‖ 1 ‖ – |
| To 15 yds of Reed Cloath att 26d pr yd | | 1 ‖ 17 ‖ 6 |
| To 26 yds of Mock Killaminco att 10d | | 1 ‖ 1 ‖ 8 |
| To 36 yds of Green Lining att 10d pr | | 1 ‖ 10 ‖ – |
| To 17 yds of Course Molheaten Jersey att 15d | | 1 ‖ – ‖ 5 |
| To 1 Doz of old new Sickles att 6/ | | – ‖ 6 ‖ – |
| To 7 Drum Lines att 18d pr | | – ‖ 5 ‖ 10 |
| To 3 wigg Combs att 3d pr | | – ‖ – ‖ 9 |
| To 1 Cutty Comb att 15 | | – ‖ 1 ‖ 3 |
| To 7 Broad Chizels att 10 | | – ‖ 5 ‖ 10 |
| To 2 Grubing hoes att 18d pr | | – ‖ 3 ‖ – |
| To 5 pair of Spectacles & Cases att 12d pr | | – ‖ 5 ‖ – |
| To 3 pair of Spurs att 8d | | – ‖ 2 ‖ – |
| To ½ Doz of Shell tobacco boxes | | – ‖ 3 ‖ – |
| To 20 Steels att 2d pr | | – ‖ 3 ‖ 4 |
| To 4 Steel buckles att 4d | | – ‖ 1 ‖ 8 |
| To Gro horn butt att 2/ all | | – ‖ 2 ‖ – |
| To 4 pair of small Stirrop irons att 4d | | – ‖ 1 ‖ 4 |
| To 26 oz of blew thread att | | |
| To 22 pair of small Sisers att 2d pr | | – ‖ 3 ‖ 6 |
| To 1 penknife | | – ‖ – ‖ 6 |
| To 5 pully block att 5d all | | – ‖ – ‖ 5 |
| To 2 small hankerchiefs att 12d all | | – ‖ 1 ‖ – |
| To 6 Landlaw Seets att 18d | | – ‖ 1 ‖ 6 |
| To 1 parcell of Staples hasps & Catches | | – ‖ 2 ‖ 6 |
| To a parcell of Curtain Rings 6 | | – ‖ – ‖ 6 |
| To thimbles wafers & pennyLine | | – ‖ – ‖ 6 |
| To 1 small Dog Chain & Collar att | | – ‖ 1 ‖ 6 |
| To 8 Doz of Grate and small buttons att 4 | | – ‖ 2 ‖ 8 |
| To 4 Chalk Rolls att 8d all | | – ‖ – ‖ 8 |
| To 2 small waste books att 2/ | | – ‖ 4 ‖ – |
| To 2 small Gimlets att | | – ‖ – ‖ 4 |
| To 1 Desk & some Lumber att 10/ | | – ‖ 10 ‖ – |
| To 1 old side pistoles Carbine & furniture and Sword | | 3 ‖ – ‖ – |
| To 1 pair of pistols & holsters att 20/ | | 1 ‖ – ‖ – |
| To 3 Guns att 12s pr | | 1 ‖ 16 ‖ – |
| To 1 Rule att 12/6 | | – ‖ 12 ‖ 6 |
| To 1 small pine box | | – ‖ 2 ‖ 6 |
| To 7 old locks att | | – ‖ 3 ‖ 6 |



| | |
|---|---|
| To 1 Light 87 pains of Glass att | – ‖ 2 ‖ – |
| To 1 pair of small Stillards | – ‖ 7 ‖ – |
| To 1 loan ditto | – ‖ 1 ‖ 6 |
| To 105 bound books att 8d | 3 ‖ 10 ‖ – |
| To 1 Scale & Compass & 2 foot rule & 2 nocturnals | – ‖ 11 ‖ 2 |
| To 1 pair of money Scales | – ‖ 6 ‖ – |
| To 5 ℔ of pepper att 3/ | – ‖ 15 ‖ – |
| To 7 quires of writting paper att 10d | – ‖ 5 ‖ 10 |
| To 1 pair Scales att | – ‖ 3 ‖ – |
| To 1 quarter of ye English pillot | – ‖ 3 ‖ – |
| To 1 Sea Card | – ‖ 2 ‖ – |
| To 1 razor Cap loan & Risers | – ‖ 4 ‖ – |
| To 1 knife and fork and single knife | – ‖ 1 ‖ – |
| To 3 old Hats all | – ‖ 3 ‖ – |
| To 2 sides of tanned Leather all | – ‖ 8 ‖ – |
| To 2 Drawing knives all | – ‖ 4 ‖ – |
| To 1 Cap and 8 bottles | – ‖ 16 ‖ – |
| To 1 Bed and furniture No 1 | 4 ‖ 10 ‖ – |
| To 1 trunk | – ‖ 8 ‖ – |
| To 2 wiggs 10 | 1 ‖ – ‖ – |
| To wearing Cloaths | 5 ‖ 10 ‖ – |
| To 1 bigg pair of weights & Scale | – ‖ 10 ‖ – |
| To 40 pounds of old putter att 9d | 1 ‖ 10 ‖ – |
| To 1 Gallon pott qt & ½ pintt measures | – ‖ 5 ‖ – |
| To 2 putter basons | – ‖ 4 ‖ – |
| To 5 pair of Shoes att | – ‖ 13 ‖ – |
| To 10 napkins & table Cloaths | – ‖ 10 ‖ – |
| To 1 mortar and pestill | – ‖ 10 ‖ – |
| To 1 edged sword att 5 | – ‖ 5 ‖ – |
| To 8 pitters att 2 | – ‖ 16 ‖ – |
| To 1 Lang Looking Glass & 1 small Ditto | – ‖ 15 ‖ – |
| To 1 old warming pann | – ‖ 4 ‖ – |
| To 1 Carved Chest | – ‖ 15 ‖ – |
| To 1 Chest of Drawers att | 1 ‖ 10 ‖ – |
| To 1 powder flask | – ‖ 1 ‖ 6 |
| To 2 tables large 20/ | 1 ‖ – ‖ – |
| To 18 Flagge Chairs att 18d | 1 ‖ 7 ‖ – |
| To 5 wooden Ditto att 2/ | – ‖ 10 ‖ – |
| To 1 feather bed and furniture No 2 | 4 ‖ – ‖ – |
| To 2 flock beds & feather bolster 2 pillows | 2 ‖ – ‖ – |
| To 1 feath: Bed & furniture No 3 | 2 ‖ – ‖ – |
| To 1 Ditto No 4 | 3 ‖ 10 ‖ – |
| To 4 small Tables all | 1 ‖ – ‖ – |
| To 1 feather bed and furniture No 5 | 6 ‖ – ‖ – |
| To 4 Cows 12/ & 1 Cart and wheels 10 | – ‖ 12 ‖ – |
| To 50 pound of brass and Copper att 18d | 3 ‖ 15 ‖ – |
| To 118 ℔ of pott Iron att 4d | 1 ‖ 17 ‖ 8 |
| To 2 spits 6/ & 1 hand mill 30/ | 1 ‖ 16 ‖ – |
| To 2 pair of pott hangers | – ‖ 10 ‖ – |
| To 1 pair of old Calicoe Curtains att | – ‖ 10 ‖ – |
| To 1 servant boy named William Campell | 10 ‖ – ‖ – |
| To 8 Sheep & 6 Lambs att | 2 ‖ 10 ‖ – |
| To 1 tankard and tumblers qtt 24 oz & ½ | 6 ‖ 2 ‖ 6 |
| To 4 Silver Spoons 1 Drum Cupp 45 | 2 ‖ 5 ‖ – |
| To 1 Lean | – ‖ 5 ‖ – |

| | | |
|---|---|---|
| To 1 Small Kettle | | 5 — |
| To 1 yoak of ozen | £ 5 | — — |
| To 4 young Steers 3 years old att 30/ | 6 | — — |
| To 3 Cows and yearlings att 36/ 7pr | 10 | 16 — |
| & 3 Ditto and Calves att 38/ 7pr | | |
| To 2 Cows att 30/ & 3 heifers att 15/ | 4 | 10 — |
| To 1 Malato woman named Lea aged 20 years | 15 | — — |
| To 1 Girle Ditto Named Pankiles | 15 | — — |
| | £ 75 | 5 4 |

May ye 22 1719

John Lempston Exr — John Venable — Jam: Makmorie

An Additionall Inventory of ye Goods and Chattles the Estate of Captain William Rowne Deceas'd taken by us the Subscribers as followeth

| | | |
|---|---|---|
| To 1 watch att | £ 3 | — — |
| To 1 Gold ring | | — 19 — |
| To Cash | | 4 14 — |
| To 2 mares 1 Colt | | 6 — — |
| To 2 yearling Colts | | 2 — — |
| To 1 negro man Benn aged 20 years | 40 | — — |
| | £ 56 | 7 — |

July ye 21 1719

John Lempston

John Venables

Jn: Makmories

This Day Viz: ye 4 Day of January 1719 Came before me Daniel Rowne Adm. of William Rowne Decea: and made oath upon the holy Evangilist that both the said Inventory of the Deceds whole State that by any means or ways whatever hath Come to his hand or Knowledge & that he Doth not Belive or Suspect there is any more or other part thereof Unappraised or wilfully Concealed butt in Case he shall hereafter know thereof he will Exhibitt an aditionall Inventory of what shall or may Come to his hands or possession

Testes

The Said Inventrey Exhibited the Day above written

Sam: Hopkins Deputy Clk

This Inventory of the Goods and Chattles of Wainfred Lee Deceas'd

| | | |
|---|---|---|
| To a percell of old wearing Cloathes and six yeards of Dneroyes Cutt in to Sixpiece | 1 4 | 0 — |
| To 1 old flock bed and Covering | 1 16 | — |
| To a percell of old Lumber | | 10 — |
| To 1 old Cow and Calfe and two heifers | 4 | — — |
| To 1 young horse about 2 year old very poor | | 16 — |

no Effect there being another Nott of the Estate of Roger Lee



| | | |
|---|---|---|
| To 7 Barrows att 8/ 7pr | 2 | 16 — |
| To 6 Cows & 6 young Heifers att 6/ 12 | 3 | 12 — |
| To 2 young heifers att 7/ | | 14 — |
| To 1 mare and Colt Running in ye woods uncertain whether alive or Dead | 1 | 5 — |
| To 1 young mare d | 1 | — — |
| | £ 17 | 17 — |

Were the under written being two Creditors Doe approve of the above ayrais'm

Barton Smoth — John Neale

Dani: his X mark Truatt

John his T mark Tenison

No Relations ye Ctr says

A true and perfett Inventory of all and singular ye Goods & Chattles of Eliz: Tague late of Charles County Deces'd

| | | |
|---|---|---|
| To Seven Cows & Calves | £ 5 | 15 — |
| To 2 four year old Steers att | 4 | — — |
| To 2 Cows att | 3 | 10 — |
| To 26 Shoats att 2/ 11 Barrows & Sows £4:19 | 6 | 11 — |
| To 7 yearlings | 3 | 3 — |
| To 7 pounds of Cows & year ua att 6d pra | | 3 6 |
| To 3 gunns att 11/ each | 1 | 13 — |
| To a Sett of Narrow hoes 5/ 8/ Joyners hatchitt | | 6 — |
| To 1 Jack plain 1 Smoothing Ditto | | 1 6 |
| To 1 Draft Horse 45/ 1 Saddell Ditto £3:-:- | 5 | 5 — |
| To 1 unbrok Horse | 2 | — — |
| To 42½ of Butter att 8d | 1 | 15 5 |
| To 4 tinn pans 2/ 14 pcs of earthenware 6/ | | 9 — |
| To 6 Leather Chairs att 4/ | 1 | 4 — |
| To 4 wooden Ditto 6/ one ovall table 12/ | | 18 — |
| To 1 Looking Glass with a head frame | | 12 — |
| To 1 pair of Linen Stones att 18/ | | 18 — |
| To 1 Servant man two years to Serve | 6 | — — |
| To 1 old ovall table | | 3 — |
| To 2 old beds | 2 | 15 — |
| To 3 iron pots qt 100 att 3d | 1 | 5 — |
| To 1 pair of Iron Doggs att | | 11 — |
| To 1 trunk 5/ 1 old Chest 3/ | | 8 — |
| To a percell of mens wearing apparell | 2 | 10 — |
| To a percell of women Ditto att | 2 | 10 — |
| To a percell of Carpenters tools att | | 4 6 |
| To a percell of Coyners Ditto | | 13 8 |
| To 1 pair of Fire tongs and Shovell | | 2 6 |
| To 1 old Spade adze 3/ & a Dripping pann 5/ | | 8 — |
| To 1 Half bushell 1/6 & a Chafing Dish | | 3 6 |
| To 1 Grid iron 2/ 10 6 table Knives & forks 3/ | | 5 — |
| To 2 new bedsteds att £3:5:- | 6 | 10 — |
| To 3 old Doggs 23/ 3 Blankets 9/ | 1 | 12 — |
| about 20 qt of hales att 5d | | 8 4 |
| To 1 very old Sett of Curtains & valins | | 3 — |

| | |
|---|---|
| To 1 old Cutlace 4/: 6 pair of Stringsatt 4/6 | 5 " 6 |
| To a percell of Droops & Key Rings | " 2 " |
| To 5 old Reape hooks att 6d: 1 bottler 6/ | " 8 " 6 |
| To 1 Grind Stone Old | " 2 " |
| To 2 old whipp Laws & 1 Cross Cutt Ditto | " 12 " |
| To 1 frying Pann & 1 Spitt | " 4 " 6 |
| To 1 Small iron Kettell 2/ about 6 Bushells of beans 15/ | 17 " |
| To a percell of Table Linning | " 6 " |
| To 6 old Silver Spoons | 2 " |
| In Ready Cash | " 8 " |
| To 3 bed Steads | " 16 " |
| Some old Rings and bobs qt 7 dwt 8 att 4/6 | 1 " 9 " 4 |
| | £ 82 " 7 " 9 |

appraised by the Subscribers hereof this ninteenth Day of May 1718

his
Gerard Fowke
mark

To Wm WB Badger a Credtr

Marko
John Scale

Charles Monte a Credtr

John Abington a Credtr

Jane Evans naturall Mother of ye Decd

Thos Harrison Brother to ye Decd

Rich: Harrison nearest Realition to ye Decd

Maryland ss

An Inventory of the Goods and Chattles of Richard Morris Late of Charles County Decd appraise in money by Thomas Harris and Wm Jenan

| | |
|---|---|
| To 1 old Feather bed & old Bed Stead att | 3 " " |
| To 1 old Ditto & old furniture att £3 | 3 " " |
| To Seaven Sheep att 2/ 8 to caing apparell 15/ | 2 " 10 " |
| To on table 15/ & one Chest of Drawers 3/ & 1 Ditto | 1 " 1 " |
| To 1 Chest 10/ 1 Ditto 5/ & old Cubbard 5/ | 1 " " |
| To 1 iron pestell 4/6 to on frying pann 1/6 | " 6 " |
| To wooden and earthen ware 4/ & on pott Racks | " 9 " |
| To 3 Cows & Calves att 45/ & 6 Ditto & on Steer att 35/ | 19 " " |
| To 5 two years old Gerlings att 15/ & on horse att 3d | 6 " 15 " |
| To 1 Razor 1/ & 1 hone 6/ & 4 old books 4/ & 6 flagg Chairs att 12/ | 17 " 6 |
| To 1 old hand Saw 1/6 & old Iron 1/ & 1 old brush and Comb 6/ | " 3 " |
| To 30 pound & ½ of putter att 6d & 53 of pott Iron att 3d pr lb | 1 " 16 " 1½ |
| To 1 pair of small Stillards & a barrell of a Gunn | " 11 " |
| To a percell of wooll 7/ & Saddle & bridle and Cloth | " 14 " |
| To 26 Hogs att 5/ pr & 20 Piggs att 1 penny a piece at 2/6 each | 9 " " |



| | |
|---|---|
| To 1 old mare att 40s & 2 yearlings att 20/ | 3 " " |
| To a percell of old Lumber att | " 4 " |
| | 5 " 6 " 1½ |

The Subscribers being ye nearest of Kinn & ye Gratest Creditor Doe approve of this Inventory as witness our hands

Walter Story
Thos Harris (Seal)
his
Wm Douglas
Wm Wx Gunn (Seal)
mark

An Inventory of the Goods and Chattles of Jane Roy Late of Charles County Decd appraised in Money by Richard Hodgson and Edward Milstead as followeth viz.

| | |
|---|---|
| To 3 Barrows four years old att 16s pr | 2 " 8 " |
| To 7 Ditto 3 years old att 14/ pr | 4 " 18 " |
| To 5 Ditto 2 yrs old att 10/ | 2 " 10 " |
| To 16 Ditto att 6s pr | 4 " 16 " |
| To 22 Shoats att 3/ pr | 3 " 6 " |
| To 4 Cows and Calves att 1: 15/ pr | 7 " " |
| To 4 Cows att £1: 10: pr | 6 " " |
| To 6 yearlings 1 year old att 10/ pr | 3 " " |
| To 2 steers four years old att 1: 15/ pr | 3 " 10 " |
| To 1 Ditto 5 years old att 2d | 2 " " |
| To 1 heifer 3 years old att | 1 " 5 " |
| To 5 yearlings 2 years old att 15s pr | 4 " " |
| To 10 Sheep att 4/6 | 2 " 5 " |
| To 1 feather bed bolster blanket Curtains Sheets and one silk Rugg and two pillows | 6 " " |
| To 2 Ditto att 3: pr | 6 " " |
| To 1 Ditto with Canois Tick att 1: 10 | 1 " 10 " |
| To 1 bed Tick att | " 16 " |
| To 1 Iron pott with hooks att 6/ 1 Ditto 5/ | " 11 " |
| To 1 Ditto Crack att 4/ 1 Small Ditto w th hooks | " 7 " |
| To 1 iron Kettle att 2/ 2 old frying pans 1/ pr | " 3 " |
| To 1 iron Spitt att 1/6 3 old Guns £1: 5: | 1 " 6 " 6 |
| To 1 old bell mettle Skillett 4/6 1 old pistoll 2/6 | " 4 " |
| To 1 pair of small Stillards att | " 5 " |
| To 22 pound of putter att 6d | " 11 " |
| To 22 pound of Ditto att 10 | " 18 " 4 |
| To 1 Cupboard att 16s 1 table att 5/ 2 old Ditto att 3/6 | 1 " 4 " 6 |
| To 1 Smothing iron and heaters 5s & 2 pair of fire tongs a 2/ | " 8 " |
| To 5 Knifes att 2d pr & 1 Gun lock a 2/6 | " 3 " 4 |
| To 1 pair of Spoon moulds a 6/ & 4 flagg Chairs a 10/ | " 15 " |
| To 2 old Ditto a 2/ & 2 old Sifters a 1/6 | " 3 " 6 |
| To 1 pair of hand Millstones att | 1 " " |
| To 4 old Chists a 8/ & 1 old Cross Cutt Saw a 5/ | " 11 |
| To 1 old Tenant Saw a 2/ 1 Iron pestell 5/ | " 7 " |
| To a percell of Carpenters tools | " 11 " 4 |
| To 1 old Loose a | 1 " 5 " |
| To 1 mare att 1: 10 & 1 2 year old Ditto | 2 " " |
| To 1 Ditto att £1: 15: & a percell of earthen ware a 8/ | 2 " 3 " |

255

To 2:3 Gall: Ponlets & 1 half bushell a — 1 5 1
To 3 mens Coats 3 pair of Buches 3 mens Jackets att — 2 1 15 1
To 1 hand saw 1: 1 Sadle and bridle att 8/ — 1 9 1
To a percell of old Lumber — 1 1 10 1
61 1 3 1 8

By vertue of a warrant from Mr Alex: Contee Depty Comty of Chas County to us Directed we have appraised the Goods and Chattles of the above named Jane Boy as in the above Inventrey is expressed as witness our hands and seals this 3 Day of Nov: 1719

Witness written Doe Certify that I the Subsriber being on of the Creditors of the within Mentioned Deced Doe approve of the within appraisment as witness my this 17 Day of Febery 1719

Richard Hodgson
Edw: Milstead

William Stone

I John Taylor ye only relation of ye Deced approve the within Inventrey

John his + mark Taylor

I the Subsriber being on of the Greates Creditors Doe approve of the within appraisment

Dan: Jenifer

An Inventrey of all the Good and Chattles of Mr Henry Brett of Charles County Deced viz^t

£ 0 1 1

To 11 negros att — 55 1 — 1
To 68 Head of Hogs att — 18 1 4 1
To 29 Head of Cattle att — 22 1 15 1
To 2 horses and one man — 7 1 5 1
To a percell of Houshold furniter — 48 1 7 1
To a percell of wearing Cloathes — 6 1 11 1
To a percell of Lumber att — 14 1 14
To 2 Servantt women a — 18 1 — 1
To 1 Hoop Rope a Sheett and a bagg and one Hatt — 1 12 1
£ 190 1 8 1

In Pursuance of ye warrant of appraisment Doe to us the Subscribers we have appraised the goods and Chattles of the Deced ye twenty second Day of January one thousand seven hundred and nintin or twenty as Witness our hands and seals we as Relations to the Deced Doe subscribe to ye above Inventrey

Peter Dent
Thos: Hume

Mary + mark Gray

George: Brett

We as Creditors to ye Deced Doe subscribe to the above Inventrey

William W mark Smith

Gustavus + mark Brown

250

Charles County

A true and perfect Inventory of all and singular the Goods & Chattles of Richard Hanson of Charles County Late Deced viz^t

£ 0 1 1 1 1

To 3 Cows and Calves a 40/ — 6 1 0 1
To 1 Scovean year old Steer att — 3 1 — 1
To 2 6 year old Ditto a 2: 15 — 5 1 10 1
To 5 Cows att 35/ ye — 8 1 15 1
To 4 old Leather Chairs & 1 small Looking Glass a — 1 11 1
To 2: 4 year old Steers att 30/ — 3 1 — 1
To 4 Heifers 2 & 3 years old a 20/ pce — 4 1 — 1
To 1 Bull 2: & 1 Sadle and bridle 40/ — 1 1 10 1
To 2 Guns a — 1 1 5 1
To 4 young Steers 2 & 3 years old a 15/ — 3 1 — 1
To 21 Killable Hoggs 3 & 4 years old — 10 1 10 1
To 13 young Sows & barrows att 5/ — 3 1 5 1
To 11 younger Ditto att 4/ — 2 1 4 1
To 2 Sows & 6 Shoats a — 1 18 1
To 16 young Hoggs att 2/6 pce — 2 1 10 1
To 2 horses 1 Sadled 1 Draft — 7 1 — 1
To 1 feather bed and furni: with new Curtains — 5 1 — 1
To 1 Ditto with out Curtains — 3 1 — 1
To 53 pound of new pewter att 12d — 2 1 13 1
To 2 men Slaves viz^t Tuby much Disabled & will — 30 1 — 1
To one negro woman — 20 1 — 1
To 1 Servantt boy 5 years & ½ to serve — 10 1 — 1
To 120 pound of pork a 3d — 1 1 10 1
To 1 pair of quern Stones much worn — 1 16 1
To 1 broad ax 1 Drawing Knife & lum other tools all old — 1 5 1
To: Christt and wearing apparell 40 — 2 1 — 1
To 2 Gold rings all weight 4: dwt 8 grains — 1 1 10 1 40
To lum Lumber as spritt Stols & Tubs &c — 1 10 1
To 1 Sett of Narrow Hoes 5 broad 5 narrow hoes — 1 10 1
Febery ye 15: 1719 — £ 140 2 1 10

appraised Witness Witness whereof we have hereto Sett our hands and seals the Day first above

Present att the appraisment — John King
Jane + her mark Evens ye natrall Mother — John Cooper
Thomas Harrison brother ye whole blood
Will^m Dent a Creditor
James + Mankin a Creditor

An Additionall Inventory of ye Goods and Chattles of Mr Thomas Holdsworth Late of Calvert County Deced appraised by us the under Subscribers this 19 Day of 8ber 1719

£ 0 1 1 1 1

To 1 negro man old Tack — 25 1 — 1
To 31 Head of Cattle att — 37 1 14 1
To 16 Barrows & Sows 12 Shoats & piggs — 6 1 — 1

| | |
|---|---|
| To 1 yearling & Horse colt & 13 year old Horse | 3 4 10 — |
| To 1 old mare & 1 old Horse | 1 4 16 |
| To 1 old Bed and bedding | — 4 15 4 — |
| To 2 iron potts and pott Hook | — 4 15 4 — |
| To 1 Crop Cutt Saw | — 4 7 4 — |
| To 1 frying pann 1 Iron & 3 old axes | — 4 5 4 — |
| To 2 Grind Stones & a percell of old iron | — 4 8 4 — |
| To 1 flatt bottomd boatt | 5 4 — 4 — |
| To a percell of Cypress plank & 2 Grate | 9 4 10 4 6 |
| Guiens | |
| To the Crop of Tobacco qtt 28943 | £ 90 4 19 5 |

Thos. Howe

Nath. Ashtom

A True & perfect Inventory of all ye Singular ye goods & Chattles rights & Credits which were of Mr John Rattenbury Late of Baltimore County Deced as they were taken and appraised by us John ornik & John ashman appraisers appointed this 6 Day of appril 1720

| | |
|---|---|
| To his wearing appaurill | £ 4 4 12 4 — |
| To 1 watch | 6 4 — 4 — |
| To 1 Gold Seal Ring | 1 4 8 4 7 |
| To 1 pair of Silver buckles | — 4 6 4 — |
| To 1 Silver Cork Screw | — 4 4 4 — |
| To ½ Doz of Silver Spoons | 3 4 — 4 — |
| To 1 feather bed and furniter | 6 4 — 4 — |
| To 5 old Chears | — 4 12 4 — |
| To 1 old Chest | — 4 5 4 — |
| To 1 Trunk | — 4 7 4 — |
| To 1 feather bed & Covering | 3 4 — 4 — |
| To 1 small Chest | — 4 5 4 — |
| To 1 old table | — 4 2 4 — |
| To 2 hyds of tanned Leather | — 4 10 4 — |
| To 2 feather beds and furniter | 11 4 — 4 — |
| To 1 Large Chest | — 4 8 4 — |
| To 1 old table and Looking Glass | — 4 5 4 6 |
| To 1 small hare trunk | — 4 2 4 9 |
| To a percell of old books | 2 4 — 4 — |
| To 6 old boxes 2 old baskets | — 4 7 4 — |
| To 1 old Cane & Sword | — 4 7 4 — |
| To 1 hour Glass | — 4 1 4 6 |
| To 1 warming pann | — 4 5 4 — |
| To 1 hare Trunk 1 Box 1 poaskett | — 4 6 4 — |



| | |
|---|---|
| To 1 pair of money Scales & weights | — 4 6 4 — |
| To 1 old Indian Baskett 3 old pickters | — 4 — 4 9 |
| To 1 small Looking Glass | — 4 — 4 6 |
| To 6 old Leather Chairs | — 4 18 4 — |
| To 9 old Cane Ditto | 1 4 7 4 — |
| To 1 Squair table 1 Round Ditto | — 4 10 4 — |
| To 1 old Chest 4 old Gunns | 2 4 6 4 — |
| To 1 Looking Glass | — 4 3 |
| To 3 brushes 1 old pair of Leather bagges & 1 baskett | — 4 4 4 6 |
| To 1 old Sack 1 Spinning wheell | — 4 10 4 6 |
| To 5 old Saddles & 2 old bridles | 1 4 7 4 — |
| To 1 pair of Gramboes 1 halter | — 4 8 4 — |
| To 3 Servants bedding | 1 4 — 4 — |
| To 2 Doz & 8 old Napkins 2 table Cloaths | 1 4 5 4 — |
| To 7 old towells 2 table Cloaths | — 4 7 4 — |
| To 4 pair of old Coarse Sheets | — 4 16 4 — |
| To 1 pair of Holland Ditto | — 4 15 4 — |
| To 1 old wallet 3 pillobows | — 4 1 4 6 |
| To 16 hanks of mohair | — 4 4 4 — |
| To 31½ Doz of striking buttons | — 4 5 4 6 |
| To 1 small ball of Thomakes thread | — 4 — 4 4 |
| To 2 old feather beds 1 old flock bed | 3 4 5 4 — |
| To 34 pounds of new pewter | 1 4 8 4 4 |
| To 13 new plates | — 4 13 4 — |
| To 18 pounds & 3/4 of old pewter | — 4 10 4 6 |
| To 2 Doz & 1 plate | — 4 12 4 3 |
| To 4 Large old Capons | — 4 12 4 — |
| To 2 pewter Chamber pots | — 4 4 4 — |
| To 1 old pottle pott 1 old punch ~~pott~~ Bowl | — 4 4 4 — |
| To 5 old porringers | — 4 2 4 — |
| To 1 Brass Kettle | 1 4 8 4 — |
| To 1 small Cooper Kettell | — 4 12 4 — |
| To 1 Bellmetll Morter and pestill | — 4 3 4 6 |
| To 3 brass Candell sticks & 1 pair Snuffers | — 4 6 4 6 |
| To 41 pelly pans | — 4 5 4 4 |
| To 1 old tin Cattle 1 old Tas pan 1 tin pott | — 4 1 4 6 |
| To 8 naple biskitt pans | — 4 7 4 — |
| To 1 old tin pudding pann | — 4 — 4 8 |
| To 1 old Lanthorn 1 mouse trap | — 4 1 4 — |
| To 1 Brass Skillett | — 4 1 4 6 |
| To 2 pair of Scalls 1 pair weights 3 pcs of old marking Irons 4 old Razors 1 old Inkhorn | — 4 10 4 — |
| To 1 pair of Spectiles 1 Shoe punch and Knife | — 4 1 4 — |
| To a percell of Earthen ware | — 4 16 4 — |
| To 2 old Capis | — 4 8 4 — |
| To 1 Close Stole | — 4 5 4 — |

| | |
|---|---|
| To 2 pair of Large Billiards & 1 pair of small Ditto | 1 " 5 " — |
| To 2 small boxes 1 Cokonut punch bole 1 Cokonut Cup 2 Glasses 1 Decanter | — " 3 " 6 |
| To 1 old pepper mill 2 old Graters 1 old Cane | — " — " 9 |
| To 1 Iron pott 46 ℔ with hole in it | — " 7 " 8 |
| To 1 Ditto pott 36 ℔ | — " 9 " — |
| To 1 Ditto Large 64 ℔ | — " 16 " — |
| To 1 old broking Iron Kettle 1 Dripping pann | — " 4 " 8 |
| To 1 old Iron Malter 3 Spitts 22 ℔ | — " 9 " 10 |
| To 4 pair of pott hooks | — " 5 " — |
| To 2 pair of old flesh forks 1 old Kimmer | — " 1 " — |
| To 1 Iron pestill 2 brass Candill stikes & 2 Iron | — " 3 " 6 |
| To 3 Iron Doggs 1 55 ℔ | 2 " 11 " 8 |
| To 3 box irons and heaters | — " 7 " 6 |
| To 48 ℔ of old iron | — " 4 " — |
| To a parcell of Carpenters tools 40 s | — " 10 " — |
| To 2 old x cut Saws | — " 4 " — |
| To 1 Lett of wedgis | — " 6 " — |
| To a parcell of planters tools | — " 9 " — |
| To 1 watter Indian | — " 7 " — |
| To 1 pair of Large Scales with out weis | — " 1 " — |
| To 1 old spring Lock 3 Lock hinges | — " 1 " — |
| To 1 old Chafe in Dish | — " 1 " 6 |
| To 2 pair of pott Racks 1 old Gridiron | — " 7 " 6 |
| To 1 old Chopping Knife & Cleaver | — " 1 " — |
| To 1 pair of old fire tongs Shufell & Bellos | — " 4 " — |
| To 1 15 year old Stear | 2 " — " — |
| To 1 4 year old Ditto | 1 " 10 " — |
| To 4 3 year old Ditto | 4 " 10 " — |
| To 10 old Cows | 16 " — " — |
| To 5 2 years olds | 3 " 15 " — |
| To 3 old Cows | 4 " 10 " — |
| To 1 Cow and Calfe | 2 " — " — |
| To 8 yearlings | 4 " — " — |
| To 1 old horse | 2 " — " — |
| To 1 horse Ditto | 4 " 10 " — |
| To 1 young horse | 2 " — " — |
| To 2 horse bells | — " 6 " — |
| To 9 2 year old hoggs | 1 " 15 " — |
| To 16 Shoates | 1 " — " — |
| To negro woman | 29 " — " — |
| To 1 white servant boye | 19 " — " — |
| To 1 servant woman almostt free | 14 " — " — |



| | |
|---|---|
| To 1 old Chest | — " 6 " — |
| To 9 Dozen of quart bottles | 1 " 7 " — |
| To 12 old Sydar Casgas | 1 " 5 " — |
| To 1 old spade | — " 1 " — |
| To 1 old still | 2 " 5 " — |
| To 1 Large Jar | — " 3 " 6 |
| To 1 Tank 2 Kettles 1 small Ditto | — " 3 " — |
| To 4 old water pales | — " 8 " — |
| To a small parcell of nailes | — " 1 " 6 |
| To a parcell of wooden Lumber | — " 10 " — |
| To 2 old plows 1 2 Collars & Cart saddle | — " 14 " — |
| To 3 barrles of Indian Corn | 1 " 10 " — |
| To 124 bushels of wheat | 2 " 10 " — |
| To 1 old flat & 1 old Cannoes | 3 " — " — |
| To 1 man Servant 3 years to serve | 10 " — " — |
| To 2 old horses | 6 " — " — |
| To 1 old pair of Thigh boots | — " 6 " — |
| To 1 small hone | — " 1 " 6 |
| To 2 old wasted Cappes | — " 3 " — |
| To 1 ℔ of Shoe thread | — " 1 " 2 |
| To 1 ½ hyd of Lather | — " 7 " 6 |
| To 1 old horse whipp | — " 1 " — |
| To 1 old hand mill and Grindstone | — " 10 " — |
| To 1 old frying pann | — " 1 " — |
| To 5 old bed steeds | — " 15 " — |
| To 2 hives of bees | 1 " — " — |
| To half a ty: Quarter on y: north side of petapsco River | |
| To 1 servant man 2 years 10 months to serve | 10 " — " — |
| To 1 negro woman | 30 " — " — |
| To 7 old Cows 1 young Calfe | 10 " 15 " — |
| To 4 3 years old steers 1 bull | 7 " 10 " — |
| To 1 2 years old | 1 " — " — |
| To 6 yearlings | 3 " — " — |
| To 2 horses 1 mare | 8 " — " — |
| To 7 Sows 3 barrows & 16 Shoates | 2 " 16 " 6 |
| To 7 Cows and Lambs | 2 " 16 " — |
| To 6 Ewes 2 wathers 2 Rams | 3 " 10 " — |
| To 1 Iron pott 50 ℔ | — " 12 " 6 |
| To Lett of wedgis | — " 6 " — |
| To 1 Iron pott 34 ℔ | — " 8 " 6 |
| To 25 ℔ of old iron | — " 2 " 1 |
| To a parcell of plainters tools | — " 10 " — |
| To 1 hand mill and Grind stone | — " 15 " — |

| | |
|---|---|
| To 1 old pair of Cart wheels | — 5 — |
| To 1 old Cutt saw | — 3 6 |
| To 1 frying pann | — 2 6 |
| To a small parcell of Earthenware | — 1 — |
| To 1 Iron pestill | — 2 6 |
| To 1 plow & 1 old harrow | — 18 — |
| To 2 Servants bedding | 1 — — |
| To 4 Syder Casque 4 old bags | — 18 — |
| To 9 Bains of Indian Corn | 4 10 — |
| To a parcell of old wooding Lumber | — 6 — |
| the whole amounting to | 289 16 2 |
| To 4026 pounds Tobacco att 10s ⅌ Cent | 20 2 7 |
| the total sum | £309 18 9 |

Sarah Brise
Thos. Worthington
Hannah Jones
Hannah Rattenbury

John Orrick
John Ashman

The Inventory of James Jubb's Estate Late Decd

| | |
|---|---|
| To 1 Cow and Calfe | 2 10 — |
| To 2 Cow yearlings on 2 year old & other 1 year old | 1 2 — |
| To 3 ews & 3 Lambs & one Ram | 1 10 — |
| To 1 old mare | 1 10 — |
| To 5 hogs | 1 12 — |
| To 15 Bushels 8½ of Indian Corn att 2s | 1 5 10 |
| To 1 feather bed qt 26 8½ att 9d | — 19 6 |
| To 1 feather bed qt 38 8½ att 9d | 1 8 6 |
| To 3 Rugs 2 blankets 2 Sheets & 1 table Cloath | 1 15 — |
| To 17 8½ of Putter att 13 pence | — 18 11 |
| To 8 Earthen pans 13 cups & 6 plats | — 8 2 |
| To 1 Stock Lock & box Iron | — 4 3 |
| To 2 Chamber potts & on Putter pott | — 2 — |
| To 2 Jugs | — 1 6 |
| To 2 Tak pans & 1 tinn Dittto | — 1 6 |
| To 2 Sifters and 1 pair of woolcards | — 3 — |
| To 2 iron potts 45 pd att 3d & flesh forks | — 12 9 |
| To 1 ax and 3 hoes | — 6 8 |
| To 8 lb of Tallow att 5d ⅌ lb on frying pan Hamer &c | — 6 10 |
| To 16 geese & 5 Ducks & 18 Dungil fowles | 1 13 4 |
| To for old Lumber & 36 lb of beef att 3d ⅌ lb & 5 peck of beans | 1 1 6 |
| To 10 yds & ¼ of Dowlas att 20d ⅌ yd | — 17 1 |
| | 28 10 4 |

William his X mark Medley
Jas his X mark Blunfield
Robert his R mark Tearin



To Tobacco paid out of ye Estate of Mary Jubb — 382
To Tobacco parked — 1260
1642

June ye 6 1720

Then Came John Medly Senor administrator of James Jubb & proved this Inventory according to Instructions to me Directed which is Recorded ⅌ me

John Baker Deputy Comy

An Inventory of ye Goods and Chattles of Charles Leigh Late of St Marys County Deceased taken this ninth Day of Aprill 1720 by us Under written appraisers appointed for the same

| | |
|---|---|
| To 1 bay Gelding very Small att | £4 5 8 |
| To 1 Sow att 8s & eight piggs at 1s ⅌ pc | 1 18 — |
| To 9 Shoats att 2s ⅌ pc | — 16 — |
| To on old Saddle and bridle at | — 6 — |
| To on Lowey feather bed | — 16 — |
| To on iron pott & small Dittto | — 13 — |
| To 2 old Sifters at 9 | — 1 6 |
| To wearing apparel old att | — 5 — |
| To on old frying pan | — 1 6 |
| To old putter near three pound | — 1 6 |
| To 2 Glass bottles on Earthen platt & Cups | — 1 8 |
| To 1 heifer yearling att | — 8 — |
| To 3 old hoes and old narrow ax at | — 3 6 |
| To a parcell of old Lumber | — 7 — |
| | £6 4 8 |

The above Just true and Just appraisement according to ye best of our Knowledge as witness our hands and Seals the Day and year first above written

Thomas his Tolle mark
Robert his Henlys mark

June ye 6 1720

Then Came Mary Lee administratrix of Charles Lee & proved this Inventory according to Instructions to me Directed which is Recorded ⅌ me

John Baker Deputy Comy

January y.e 17.th 1718

An Inventory of all the and Singular the Goods Chattles and Rights & Credits of Samuell Martindale Late of this County Deces. appraised in Money by us Viz.t

| | £ | s | d |
|---|---|---|---|
| To 3 Cows and Calves att 25s. p.r | 3 | 15 | — |
| To 3 Cows att 20s. p.r | 3 | — | — |
| To 2 heifers att 15s. p.r | 1 | 10 | — |
| To 2: 2 year old heifers att 12s. p.r | 1 | 4 | — |
| To 1 old horse att | 1 | 5 | — |
| To 1 Small Slow horse | 1 | 1 | — |
| To 18 Small Shoats att 2s. p.r | 1 | 16 | — |
| To 11 Barrows & Spade Sows att 6s. p.r | 3 | 6 | — |
| To 3 Sows & on boar att 5s. p.r | 1 | — | — |
| To 3 Spade Sows & 1 barrow att 6s. p.r | 1 | 4 | — |
| To 1 old Gun att 15s. | — | 15 | — |
| To 1 Ditto att 5s. | — | 5 | — |
| To 2 Swarms of bees att 2s. | — | 4 | — |
| To 1 Steer sold for five hundred pounds of Tobacco | 2 | 1 | 8 |
| To 1 old bed filled with feathers & flocks and Sum furniture | 2 | 5 | — |
| To two old Cortenle beds and furniture att 17s. p.r | 1 | 14 | — |
| To 35 pound of wooll att 6d. p.r pd | — | 17 | 6 |
| To 1 pair of wooll Cards att | — | 1 | 4 |
| To 7 pound: of old yearn att 3d. p.r pd | — | 1 | 9 |
| To Some old Coopers Tools att | — | 5 | — |
| To 2 milking hoes att | — | 2 | — |
| To 1 box iron and 2 heaters | — | 2 | — |
| To 5 old Rope hooks att | — | 1 | 6 |
| To 1 old tennet saw | — | 2 | — |
| To 74 lb. of new wales att 3d. p.r pd | — | 18 | 2 |
| To 1 old broad ax att | — | 2 | — |
| To 49 lb. of old iron att 1d. p.r pound | — | 4 | 1 |
| To 2 old Grubbing hoes att | — | 2 | — |
| To 1 Left of Sunow plow irons att | — | 6 | 4 |
| To 1 Small pot and pott hooks q.t 21 lb. att | — | 5 | 9 |
| To 1 Ditto q.t 40 lb. att | — | 10 | — |
| To 1 Ditto 50 lb. att | — | 12 | — |
| To 1 frying pan q.t 3 lb. att | — | 1 | 6 |
| To 23 pound of old pewter att 4d. p.r pound | — | 7 | 8 |
| To ½ pound of thread att | — | 1 | — |
| To ½ pound of alom | — | 1 | — |
| To 4 yd. & ½ of brown osenbriggs att 4d. | — | 1 | 6 |
| To 1 yd of Justin | — | — | 8 |
| To 2 yd. of irish Lining att 10d. | — | 1 | 8 |
| To Some old books | — | 6 | — |



| | £ | s | d |
|---|---|---|---|
| To 10 yds of Dowlas att 12d. | — | 10 | — |
| To on ~~ore~~ Ivory Comb | — | — | 6 |
| To 1 pair of old Compasses | — | — | 2 |
| To 1 flat Rasper att | — | — | 2 |
| To 1 old Loom | — | 15 | — |
| To 5 Butter potts att 1s. | — | 5 | — |
| To 1 earthen bottle that holdeth five quarts | — | 1 | — |
| To 1 Castor hatt att | — | 5 | — |
| To 1 Bagg att | — | 1 | — |
| To 1 Sifter att | — | 1 | — |
| To 2 Glass bottles att 4d. p.r | — | — | 4 |
| To on Small wooden tobacco box | — | — | 2 |
| To 3 Small fish hooks | — | — | 3 |
| To 20 bushels of Indian Corn att 20d. p.r bushell | 1 | 13 | 6 |
| To Some old Lumber att | 1 | 10 | — |
| | £37 | 2 | 10 |
| To Tobacco belonging to y.e Estate 796 | | | |

Thos. Brown

his
John I Fisher
Mark

appraisers

Lide Martin
her
X Dall
Mark

An Inventory Made the 25 Day of Aprill anno Domi 1719 of all y.e Goods & Chattles & Credits of Robert Bishop Cooper Lately Deces: Taken and appraised in money according to our warrants as far forth as Doth Come to our Knowledge

| | £ | s | d |
|---|---|---|---|
| To his wearing apparell | 1 | 15 | — |
| To 4 yards of moath eaten Kersey att 18d. p.r yd | — | 6 | — |
| To 1 old feather bed 2 old pillows & old blankett | 1 | — | — |
| To a Grow and Coopers axe | — | 2 | — |
| To a two Gallon Rundlett | — | 1 | — |
| To a pewter Chamber pott | — | 2 | 6 |
| Cloth | | | |
| By Richd. Barrow 281 | | | |
| By John Caslick 138 | | | |
| By willm. Hall 40 | | | |
| By George Gray 80 | | | |
| By widow Liner 200 | | | |
| By widow Evans 60 | | | |
| By John Evans 14 | | | |
| By John Ally 80 | | | |
| By mr. Jos.h Turbutt 116 | | | |
| Tobacco 1001 | 34 | — | 6 |
| | 6 | 17 | — |

James Dawson
Richard David

An Inventory of all and singular the Goods & Chattles rights and Credits of Jonathan Jones Late of Annand: County Decea: app: in Curr: money of this province by us the subscribers Viz: — — — — — — £ s d

Imprim: To his wearing apparle — — — £6 — — —

To 1 feather bed and furniture 1 quilt two Blanketts & one suitt of Curtains — £12 — — —

To one Di: one rugg and bolster — — 4 — 10 — —

To 1 old Di: with furniture — — — 3 — — —

To 1 flock Ditto & 1 blanett — — 1 — 8 — —

To 16½ Ells of new Garlic Holland — — 1 — 1 — —

To 12 Ells of Dorolas — — — — 1 — — —

To 7½ yards of Kersey at 4: & 10½ yds of Lagaty — — — — — — 2 — 6 — 3

To 1 pair of mens Shoes & 3 Lanks mohair — — 7 — —

To 1 Rock: line 6: & 49½ old pewter at 4d 1 — 18 — 1½

To Cash — — — — — — — — 20 — 12 — 3¼

To ½ Doz of Leather Chairs & 1 ovill table 2 — 11 — —

To 4 trunks & 2 old Chests — — — 2 — 1 — —

To 3 old lyttes 4 Earthen potts 3 tinn pans 1 funell 2 small pans & 1 tin pott — — 7 — —

To 2 pair of old sheets 6 old napkins & 1 table Cloth — — — — — — — 4 — 10 — —

To 2 negro women £64: & 1 Girl 25 — 89 — — —

To 13 Shoats at 3/6 4 Cows & 5 Barrows at 10: and 8 old hogs at 15: — — — 12 — 15 — 6

To 4 Cows & 4 yearlings 2: 10: ~~4 heifers~~ ~~Cows calves~~ at 40: 1 Ditto 2 years old at 25: 1 steer 5 years old at 45: 3 Ditto 2 years old at 25: & 2 Ditto at 38: — — — — 46 — 16 — —

2 Ditto 2 yearlings & one 2 years old 40 5 steers at 2: 16: = 3 heifers at = — — —

To 36 ℔ of Iron Viz pott hooks & Ladle at 4d per ℔: — — — — — — — — — 4 — 12 — —

To 1 pair of pott racks 1 iron pestle 1 spade 1 x cutt saw & 1 Sett Iron wedges — — 17 — —

To 10 old Syder Casks & 2 small Keggs 3 — 12 — —

To 4 old Ditto at — — — — — — — — — — 8 — —

To 1 old mill 3 Bushels Salt & 2 old frying pans — — — — — — — — 1 — 8 — 6

To 2 Barrows at 10: 1 old plow shear a Colter — — — — — — — — — 1 — 18 — —

To 1 mare & Colt £2: 10: & 1 horse Colt & 1 young Mear at £3: 10: 0: & 1 black Horse at £3: 10: — — — — — — 9 — 10 — —

To 1 old Gunn at 10: & 10 bands of Corn at 10: — — — — — — — — — 5 — 10 — —



To 2½ Bushels wheat 8/9 & 8½ bushels Malt 1: 6 — — — — — — — — — — 4 — 10 — 3

To 1 new Iron pott & hooks — — — — 1 — 17 — —

To 1 brass Killit 12: 3 broad hoes 6 & 8 narrow Ditto at 5 — — — — — — — — 1 — 4 — —

To 3 falling axes at 8: & 1 ~~at~~ 10: & 1 at 7: 6: 5 00 8: & 1 at 5: 4 00 4 Ditto at 5: 6 5 00 2 Ditto at 6: & 5 00 & 3 Ditto at 15: — — — — — — — — 2 — 3 — —

To 10 yds of Devonshire Kersy — — 3 — — —

To 4 pair of mens Shoes at 6 — — — 1 — 4 — —

To 3 Lads felt hatts at 7/6 & 1 castor — 1 — 2 — 6

To 9 yds of blue Lining at 10 — — — — 7 — 6

To ½ 1 whited brown thread ½: mixt Ditto & ½: whited brown — — — — — — — — — — 6 — —

2 — 4 — 3

To the Croop of Tobacco 5690 —

Jam: Smith
Robert Franklin
John Jones Relations
Thom: Jones Relations

6/2 Pdes —

An Inventory of the Goods and Chattles & Credits of Rehney Conyers Late of Dorsett County Decea: taken by us James anderson and Tollaman Edmondson this 23 Day of January 1719

To five Cows on Small bull two Calves — 9 — — —

To a percill of hogs greatt & Small — 8 — 14 — —

To 1 old mare and Coultt and on indifferentt horse — — — — — — — — — — 6 — — —

To a Small percell of Coopers tools — — — 12 — —

To a Small percell of wooden ware — — 4 — —

To a percell of putter old & new — — 15 — —

To a Small percell of Earthen ware — — 5 — 6

To 3 Iron pots & two potts hooks — — 15 — —

To 1 old woolen wheal & on Linig Ditto — 5 — —

To a percell of old Iron — — — — 2 — 6

To ½ Doz of flagg Chairs — — — — 18 — —

To 2 hoges weaig: 220 at — — — 1 — 6 — 8

To a percell of Lumber — — — — 2 — 1 — 6

To 1 Chestt on box and two Cases with Bottles — — — — — — — — — 1 — 5 — —

To 2 very old Settell beds 3 rugs 3 blanketts bolster 2 Caddows one old feather one sheet — — — — — — — — 2 — 18 — —

| | | |
|---|---|---|
| | To 1 man Servant almost 3 years to Serve | 8 " " " |
| | To one woman Servant a Small Matt Cabow 4 years to Serve | 8 " " " |
| | To 1 old Gunn | " 5 " |
| | To 1 round table or ovell table | " 17 " |
| | To one Saddle and bridle | " 8 " |
| | To the mans wearing Cloathes | 1 " 16 " |
| | To a peccell Salt pork and beaf | 2 " 19 " 8 |
| | To a peccell of Corn | 3 " 6 " 8 |
| | To three thousand pounds of Tobacco in y^e Tobacco house | 15 " " " |
| | To 2 Deir Skins one pair of Spurs | " 6 " |
| 1719 | To a Deb^t Due by bond 4000 ℔ Tobacco | 20 " " " |
| 1720 | To another Deb^t Due by bond 3500 ℔ Tobacco | 14 " 11 " 8 |
| | To on heffer | 1 " 10 " |
| | To on Cross Cutt Saw | " 12 " 6 |
| | To 1 Small heckle | " 6 " |
| | | £ 113 " 9 " 8 |

A True acco^t Taken by us James Anderson and Jollaman Edmondson appraisers

The nigro^s Kin Credit^s James Anderson
his
Jzack I anderson Ja: anderson Jollaman Edmondson
Marke Charles Utgle Sherk

A True & perfect Inventory of the Mar^ts Part of the Goods Chattles Rights and Credits of William Piper Late of Kent County Deced appraised in Current money of this province per us the Subscribers this 3 Day of March 1719 20

| | |
|---|---|
| To a thick Leat Coat half wore | " 8 " |
| To a good Jersey Jacket | " 12 " |
| To a new Loose bodied Coat | " 16 " |
| To a Holland ticken Jacket | " 6 " |
| To 1 old pair of ticken breches | " 1 " |
| To a good Caster Hatt | " 8 " |
| To a good Silk handkerchief | " 2 " 6 |
| To a Saddle Kowing Latter and bridle | 1 " 9 " |
| To a fowling Gunn 1 pouder horn & Shott bagg | 1 " 2 " |
| To a pound of pouder & 3 pound of Shott | " 2 " 3 |
| To a good table 8^s: a Small box 1^s | " 9 " |
| To a Common prayer book | " 2 " |
| To a good Large trunk | " 15 " |
| To an old fashion ovell table | " 6 " |



| | |
|---|---|
| To 1 Holland ware mugg & Sugar Cuppe | " 1 " |
| To 4 Holland ware basons 4 Ditto plates | " 6 " |
| To 2 good muggs 1^s & 8 Glass vails 8^d | " 1 " 8 |
| To 3 Drinking Glasses a Dram Ditto | " 1 " 4 |
| To 2 Glas Cruets | " " 10 |
| To 3 Earthen paringers a mustard Cup | " " 8 |
| To 11 Good pewter plates | " 11 " |
| To a pewter bason 2^s: Ditto tankard 2/6 | " 4 " 6 |
| To 2 peuter paringers | " 1 " 6 |
| To 2 Doz & tenn Spoons | " 5 " |
| To a Small pewter Dish | " 2 " 6 |
| To ½ Doz of patty pans | " 2 " |
| To a earthen Chamber pott | " " 6 |
| To a Small tin funell & Tin Bason | " " 6 |
| To a tinn Summer and Iron flesh fork | " 1 " 6 |
| To 2 mustard Spoons | " " 6 |
| To a new box iron and heaters | " " 6 |
| To a good pale and old bucket | " 3 " |
| To 4 tin pans 3 tin Candell boxes | " 3 " 6 |
| To a earthen milk pann Ditto pott | " 4 " 6 |
| To a Stone bottle Ditto earthen | " " 9 |
| To a good frying pan 2/6 & Candlestick 6 | " 2 " 6 |
| To 19 Glass bottles 4^d p^r: & 1 pair of Sheepshers | " 3 " |
| To 5 iron screws and 1 pair of Sizers | " 7 " 8 |
| To 1 old box Iron Glass wine flask | " 1 " 6 |
| To a good Drumline 2 hooks | " 1 " |
| To a Large wooden box Lock and Keye | " 3 " |
| To a Bushell ½ of Cork stones | " 4 " |
| To 1 old Chest & 1 Tub 2/6 & Irons & adds | " 6 " |
| To a Cooper ax 3/6: and 2 plains 1 with forks | " 7 " 6 |
| To 2 plain Irons 1^s: a Cutting Knife 1^s | " 5 " 6 |
| To a Claw hammer Crubbidle bitt | " 2 " |
| To 3 Joyners plains 1 broad Chizell | " 2 " |
| To 2 good horn Combs | " 4 " |
| To 2 broad hoes & old hand Saw | " " 6 |
| To a peccell of old iron | " 2 " 6 |
| To a good mustard bullat | " 1 " |
| To 1 pair of kide horse traces | " 1 " |
| To 1 pair of new horse Collers | " 4 " |
| To 2 Droom hooks 6 peank hook | " 4 " |
| To 1 Razor and hone & 1 p^r: of horse fleams | " 1 " 6 |
| To a good pocket book | " 2 " 6 |
| To 1 Large Raw buck Skin 5 D^o Doe Skins | " 1 " 6 |
| To 2 Good Holland Rush Chairs | " 8 " |
| To 3 indifrent flag Chairs | " 4 " |
| To 5 large forks 6 a Large Hoole 6 | " 3 " |
| To 2 bushels of wheat | " 1 " |
| To 1 Good meal bag & [illegible] whaled | " 9 " |
| | " 2 " 6 |

To 96 pound of hogg Lard att 6d pro — 2 " 8 " —
To 1 Larg black pott — " — 6
To 2 Glass Salt Sellars tin pepper box wood Ditto — " — 8
To an Iron pott wt 21 3/4 att 3d pro — " 5 " 5
To an Iron Ditto wt 26 1/2 att 3d pro — " 6 " 7
To 2 pair of pott hooks — " 1 " 6
To 1 Larg mare att — 7 " — " —
To a 2 year old mear — 1 " 10 " —
To a young horse — 2 " 10 " —
To 1 yearling Colt — " 16 " —
To a Cow and yearling — 2 " 5 " —
To 9 breeding Sows 15s and 14 shoates 1:6 — 4 " 16 " —
To 7 hogg 2 years old att 5s each — 1 " 15 " —
To 8 gees and ganders — " 8 " —
To a feather bed belster and pillows new feathers with a good Canvas tick wt 5lb att 1s pr pou — 2 " 11
To 1 pair of good blankett — " 8 " —
To a Cloth Cover — " 2 " 6
To a feather bed belster and pillows with a good tick but old wt 81 att 10d — 3 " 7 " 6
To a good blue Rugg — " 10 " —
To 1 pair of old blankits 4s good matt 2s — " 6 " —
To a good walnut bed stead & an oak Ditto — " 12 " —
To a negro man named Harper with a Desperate Sore leg — 24 " — " —
To a pair of old sheets — " 2 " —
To 7 pou of good feathers — " 7 " —
To 2 pou of wooll — " 1 " —
To 2 hide bed Cords 2s & 2 tobacco hogs heads — " 8 " —
To 632 pounds of Dried hogmeat att 4d — 10 " 17 " 4
To 15 of pickled meat att 3d pro — " 3 " 9
To 24 bauls of Indian Corn att 8s 4 pr — 10 " — " —
£ 89 " 5 " 11

Vera Copia — Edward Davis
John Daniel

April ye 26: 1720 Then examined the within Inventory of appraisment of ye Deces Goods & Chattles and as one of ye Creditors of the said estate Doe approve of ye same witnes my hand ye Day and year above written
Nathn: Hynson

April ye 26: 1720 Then Examined the within Inventory of appraisment of the Deces Goods & Chattles and as one of ye Creditors of ye said State Doe approve of ye same witnes my hand the Day and year above written
Francis Lewis



April ye 27 1720 Then Examined the within Inventory & appraisment of the Deces Goods and Chattles being one of his nearest Relations and Doe approve of ye same witnes my hand the Day and year above written
Elizth Graves  Martha Crew

May ye 25: 1720 . . .
The Inventory of ye Estate of Joseph More Decd . . . . . £ 105 " 0
To nine hund: & fourty seven pounds of Tobacco att 8s 4 pr hund: — 44 " 11
To 5 bushels of Indian Corn att 20 pr — " 8 " 4
To 3 poor Sows and ten small piggs — " 15 " —
To 1 small Heifer — " 15 " —
To 4 old blankits and an old Chaff bed — " 6 " —
To 1 old pott and hooks — " 3 " 6
To a small percell of salt — " 1 " 3
To an old Chest and an old box — " 4 " —
To 15 poun of old Iron — " 1 " 3
To 1 peck of bens — " — " 6
To a small percell of old Lumber — " 3 " —
To one small stone horse Coulett — 1 " — " —
£ 8 " 2 " 9

his
Thom: B Brown (Seal)
Mark
Jetter Senders (Seal)
John Watt Brother in Law

Maryland Prince George County Sept: ye 13 — 1719 An additional Inventory of ye goods and Chattles of James Shaw Late of this County as they were taken and appraised by us — Willm Tannihill and Wm Scott sworn appraisers for the same . . . . . £ 94 " 5 " 0
To 1502 pound of pork sold att 2d pro — 12 " 10 " 4
To hogg sold in ye woods — 2 " 10 " —
To 1 Stock Lock and two old baggs — " 4 " 6
To 1 mare and Colt — 3 " — " —
To Cash Received — 16 " 9 " 8
To 394 of Tobacco att 12/6 pr hundred — 2 " 9 " 3
£ 37 " 3 " 9
1720 May ye 12th the above Inventory was approved by us — Christopher Thomson Ex[ecutor] — Willm Tannihill
Patrick Stephen Creditor — Willm Scott

An Inventory of all & singular ye Goods and Chattles wch were of William Downs of Prince Georges County Decd as followeth Viz.t

| | |
|---|---|
| To 16 head of Cattle att | 16 " 16 " — |
| To 4 mares and one horse att | 7 " 2 " — |
| To 50 head of hogs att | 19 " 17 " — |
| To a percell of Houshold furniture | 7 " 6 " 1 |
| To a percell of Lumber att | 2 " 16 " — |
| To a percell of old books att | — " 5 " — |
| | 47 " 2 " 1 |

By Virtue of a warrant of Appraisement Directed to us ye Subscribers we have appraised ye Goods and Chattels of ye Deceased as above expressed (being all we brought to our knowledge) of ye value thereof witness our hands & Seals this 2 Day of appril Anno Domi 1720

We ye Kindred to ye Decea: Doe Subscribe to ye above Inventory

John his mark O Bawylls

Sarah her mark X Bawylls

Peter Dent

George his mark Dixson

We ye Creditors to ye Decd Doe Subscribe to ye above Inventory

James Hodcett

John Queen figuum

An Inventory of all and singular the Goods and Chattles which were of Mr Norton Keatch Late of Queen anns County Decea: in money by us the Subscribers this 19 Day of January anno Domi: 1719/20

| | |
|---|---|
| | £4 " 1 " — |
| Wearing apparell for himself ye Lodging Roome | 14 " 9 " — |
| 27 yds of thread Sattanett | 4 " 14 " 6 |
| 9 yds of black Silk | 1 " 11 " 6 |
| 11 yds of Silk and wosted Stuff | — " 8 " 4 |
| 8 yds of very fine edging | 1 " 12 " — |
| 7½ yds of Coarser Ditto att 12d | — " 7 " 6 |
| 6 pr tape 1 pr womens and 1 pr Girls wosted Stock | — " 8 " 3 |
| 11 yds of blue Ribbon | — " 15 " — |
| 5 ounces of fin threed att 5s | 1 " 5 " — |
| 27 yds of Silk ferrit | — " 4 " 6 |
| 1 black girdle 5 yds blew Silk ferrituing 2 Silk laces 2 edeing strings 6 yds Silk of Lobin | — " 7 " — |
| 1¼ yd broad Cloath | — " 8 " — |
| 2 pair of boys worsted | — " 2 " — |



| | |
|---|---|
| 1 yd of ribbon 2 pair of mens Gloves | — " 1 " 3 |
| 2 yds of Shallone | — " 2 " 6 |
| 10 yds of Silk Crape | — " 7 " 6 |
| 1 pis of irish Linning | 1 " — " — |
| 1 bed tick and bolster | — " 15 " — |
| 4 Linning hancherchiefs 6 Courtkerchiefs neckcloths | — " 7 " 6 |
| 26 yds of Callimimoe att 20d | 2 " 3 " 4 |
| 6 Ells of Lancashire linning | — " 6 " — |
| 8 yds of sheed Linning att 9d | — " 6 " — |
| 8 yds 3/4 of white fustin att 10 | — " 6 " — |
| 10½ yd fin holland att 3s | 1 " 11 " 6 |
| 2 Shirts Cut out ye 6 Ells Gingham holland att 2/6 | — " 15 " — |
| 4 Ells of Dowlas 14d | — " 4 " 8 |
| 11½ yd half thick | — " 13 " 5 |
| 27 yd of Cotton | 1 " 7 " — |
| 8 yds brown Mellick | — " 1 " 6 |
| 14 huckaback napkins and 1 table Cloath ye 4 yds | — " 18 " — |
| 4 table cloathes & 3 Doz.n napkins of fine Diaper | 5 " 4 " — |
| 8 towells | — " 7 " — |
| 3 old table Cloaths | — " 6 " — |
| 5 pr of sheets of Lancashire Linning | 2 " 15 " — |
| 2 pr fine sheets | 1 " 7 " — |
| 5½ yds fine Kenting | — " 11 " — |
| 4 fine pillabers & 4 courser Ditto | — " 5 " — |
| 1 womans Side Saddle and furniture | 3 " — " — |
| 1 pr oak chesst of Drawers | 2 " 10 " 6 |
| 1 Doz.n of Silver spoons | 6 " 3 " — |
| 1 Silver tankerd & 2 Ditto Salts | 9 " 10 " — |
| 1 Gold ring | — " 6 " — |
| 1 old brok Silver spoon | — " 7 " 1½ |
| 15½ yd of black ribban 4 | — " 5 " 2 |
| 24 yarne 12 | 1 " 4 " — |
| 7 yds of Kersey | — " 14 " — |
| 1 Swevell Looking glass | — " 12 " — |
| 2 Larg chaney dishes | — " 3 " — |
| 2 Chaney plates 9 Cuff cups 4 Bapons | — " 6 " 5 |
| 2 earthen plates 6 pint muggs | — " 2 " 6 |
| 1 Large earthen Dish 4 Quart muggs | — " 2 " 6 |
| 1 basket 1 powder bagg powder & puff | — " — " 6 |
| 1 belt a percell Silk fringe | — " 8 " — |
| 1 Close stool and two new trunks | 1 " 2 " 6 |
| 1 old trunk | — " 6 " — |
| 6 Rush & leather Chairs | 2 " 2 " — |
| 1 old lawne sifter & 1 old Looking glass | — " 1 " 6 |
| 1 feather bed and furniture | 4 " 10 " — |

| | |
|---|---|
| 1 Bed. Sted & Cord | — 10 — |
| 1 old ironing Cloath | — — 6 |
| 1 new box iron & 1 old Ditto with heaters | — 5 6 |
| 1 old warming pann 3 chm.r: potts & 1 wigg Comb | — 5 — |
| In Mr. Hucklus Roome | |
| 1 old feather bed 1 pair of blankets 1 rugg 1 pr. Sheets bolster and bedstead | 3 — — |
| 1 old trunk and 2 Chairs | — 5 — |
| ½ Bushell of white Salt | — 1 — |
| 33 ℔: of feathers & ¼ ℔ of woole | 1 13 6 |
| In the Chappell Roome | |
| 6 ivory cast knives and forks and 2 Jackelch knives | — 7 — |
| 2 ℔: ½ Knitting needles | — 1 8 |
| 14 hanks mohair | — 1 2 |
| 7 pair of lisers | — 1 2 |
| 4 pr. steel buckles | — 1 4 |
| 2 pair of bath mettle Ditto | — 1 4 |
| 1 pair of brass Ditto | — — 6 |
| 1 knott penk line | — — 2 |
| 1 gross shirt buttons a percell coat mohair Ditto qt. 1 Gross & 5 Doz | — 6 — |
| 13 yds. of glitt weab | — 6 6 |
| 3 pair of stirrop Irons | — 2 6 |
| 29 awl blades & 5 pair of mutenakers 5 Lath bands | — 9 4 |
| 1 Ink pott 1 Large viott aremn.th of tapett three allom and chouxlell | — 5 — |
| 5 yds of worsted ferrit 1 wooden sand box 2 taylors thimbles 1 ragstone Rule & 1 Tooth Comb | — 2 — |
| 5 pictures | — 7 — |
| 1 Larg Looking glass | — 15 — |
| 2 quart Decanters | — 4 — |
| 4 beer glases 4 wine glases | — 1 10 |
| 8 Sulabab Glases 1 earthen bare | — 2 — |
| 1 Large walenut table 1 small popular table | 1 2 6 |
| 7 Black leather Chairs | 1 8 — |
| 1 Stretore | 2 5 — |
| 1 Cradle bed and blanket | — 10 — |
| 1 frying pann 1 7 ribb gridiron | — 5 — |
| 1 pair of iron Doggs | — 16 4 |
| 1 Dark: Lanthron 1 Looking glass | — 1 4 |
| 3 pad Locks & keys | — 2 — |
| 1 narrow ax 1 broad howe & 1 trowell | — 3 — |
| 1 Branding iron 7 pair small stillards | — 8 — |
| 1 handsaw pair of Cann hook Irons 1 Sawsett 1 Large grater | — 1 — |



| | |
|---|---|
| 1 pair of brass Spoon moulds | — 10 — |
| 2 pair of tongs 1 old Shovell | — 3 — |
| 19 ℔ ½ of Candles 2 Small boxes | — 10 3 |
| 1 pair of new tow cards 1 pair of old wool 1 curry combe | — 2 4 |
| 1 pr. cann hooks 1 stock lock 1 mouse trap | — 1 6 |
| 116 20d nails 1 pr. of Spurs & 1 Rope | — 2 — |
| 1 old pewter Flaudish 1 tinder box & steel | — 1 6 |
| 1 old Inkhorn 1 old penknife 2 old brushes 1 pr. of old markin Irons | — — 10 |
| ½ ℔: of powder | — — 6 |
| 7 primmers 1 copper pottle | — 3 4 |
| 1 Small picture and frame | — — 6 |
| 1 porkett Comb & brush | — 1 — |
| 84 ℔: of old Iron | — 3 — |
| a peell of old Books | — 5 — |
| 1 pair of pattens | — 1 — |
| 1 old Tickle Lathing hammer | — 1 2 |
| In Mr. Manfells Roome 6 of feather bed 1 blank & 1 rugg 1 quilt 1 pair of sheets 2 old bowsteers 1 feather bed and bolster 2 Ruggs 1 pr. of blankets bedsted matting and cord 6 black Chairs | 10 — — |
| In the Chamber | 3 — — |
| 2 old flock beds and covering | 1 4 — |
| 1 old feather bed with covering | 1 — — |
| 1 Lining wheele | 2 — — |
| 7 old cask | — 8 — |
| 1 hair Sifter | — 3 6 |
| 1 bread tray | — — 8 |
| 3 Doz & 4 bottles | — 1 — |
| 1 new barrell | — 3 — |
| 1 old Desk | — 2 6 |
| 5 bushels & 1 peck of beans | — 2 — |
| 3 negros beds & Coverings | — 18 — |
| 2 Broad howes & Gribing Ditto | — 10 — |
| In the Kitchen | — 3 — |
| 4 brass candell sticks 2 Iron Ditto & 1 brass Ladle 1 pair of brass Snuffers 1 pestle and morter 1 Copper Sauce pan and brass Skellet | 1 1 6 |
| 6 iron potts qt. 26 ℔ ½ att 2d per pound | 2 15 1 |
| 4 pair of pott hooks | — 2 3 |
| 4 earthen milk pans 4 butter potts | — 3 — |
| 55 pound of heggs Lard att | — 16 — |
| 2 percell of salted beef qt. 100 ℔ | — 8 4 |
| 2 percell of Lumber | — 5 — |
| 2 steer hyds & 2 Cow hyds | — 12 — |
| 1 Cart 1 old grind stone | 1 5 — |
| 58 barrells of Corn | 20 6 — |
| 5 Lots | — 2 — |

275

| | |
|---|---|
| 1 Romakers hammer 1 pr. of pincheers 1 Mounth and Long and nippers | — " 4 " 10 |
| 2 bare saddle trees 1 covered Ditto | — " 6 " — |
| 1 tanners Knife | — " 1 " — |
| 1 small Chestt and bench | — " 4 " — |
| 2 Glass Salts | — " — " 6 |
| 1 tinn pepper box and four cast Knives & forks | — " 1 " 6 |
| 1 penknife and Inkhorn | — " — " 3 |
| 18 bushell & 1 peck of Salt | 1 " 7 " — |
| 3 pair of pottracks | — " 4 " 1½ |
| 2 pitts | — " 4 " 6 |
| 3 Doz of new pewter plates | 1 " 7 " — |
| 7 old pewter plates | — " 3 " — |
| 3 pewter basons | — " 4 " 6 |
| 2 pewter parringers | — " 1 " — |
| 1 putter mustard pott | — " — " 9 |
| 7 pewter Dishes and 2 Salves qt. 25# | 1 " 4 " 9 |
| 1 Large Chestt 1 bedtra 1 old form 1 pale 8 pigen | — " 9 " — |
| 21½ qt of old putter | 1 " — " 9 |
| 1 tinn Dish cover 6 pewter Spoons 3 tinn pans and two old funnells | — " 5 " — |
| 1604: neat Salted pork — 2d | 13 " 7 " 4 |
| 17 heads qt. 204: att — 1d | — " 15 " — |
| 16 bushels wheat — 3/6 | 2 " 16 " — |
| 1 new rugg 1 old rugg & 1 Sheet | — " 12 " — |
| 3 powdering tubbs 1 bedcord 1 old table | — " 8 " — |

Stock att the home plantation

| | |
|---|---|
| 13 Cows att 35/ pr | 22 " 15 " — |
| 4 Cows with Calves att 40/ | 8 " — " — |
| 2 : 4 year old Steers — 35/ | 3 " 10 " — |
| 4 3 year old Steers — 25/ | 5 " — " — |
| 6 2 year old Ditto — 16/ | 4 " 16 " — |
| 5 Breeding Sowes | 1 " 10 " — |
| 12 hoggs of a year old | 2 " 8 " — |
| 2 Shoats | — " 2 " — |
| 28 Sheep — 5/6 | 7 " 14 " — |
| 19 Geese | — " 19 " — |
| 2 plow horse & 1 young mare | 5 " 10 " — |
| 1 plowe | — " 8 " — |
| 1 mare | 3 " 10 " — |
| 1 horse — 4 years old | 5 " 10 " — |
| 1 Sadle | — " 3 " — |

Servants at the Home plantation

| | |
|---|---|
| Isabell Makenny 1 year 2 months to serve | 1 " 5 " — |

276

| | |
|---|---|
| Thomas Morton 25 Days to serve | — " 14 " — |
| 3 young negro men att 30d pr | 90 " — " — |
| 3 young negro women att 28 | 84 " — " — |
| 1 negro girll | 15 " — " — |

Att Chester plantation

| | |
|---|---|
| 3 Cows 2 Steers of 3 years old | 7 " 15 " — |
| 1 hefer of a year old | — " 10 " — |
| 1 young Steer 2 year old at Robt. Watters | — " 15 " — |
| 7 Sows 4 barrows of 2 year old | 3 " 6 " — |
| 11 piggs | 1 " 2 " — |
| 1 young negro man | 30 " — " — |
| 2 young Ditto women — 28d | 56 " — " — |
| 1 boy of 8 years old | 20 " — " — |
| 1 girill of 12 years old | 11 " — " — |
| 1 old flock bed and bolster | — " 13 " — |
| 2 new Cotton blankets | — " 10 " — |
| 3 old Cotton blanketts & 2 old Ruggs | — " 10 " — |
| 1 old bed & matt | — " 4 " — |
| 1 new gunn | 1 " 5 " — |
| 1 old frying pan 2 old Cowls 1 padlock | — " 2 " — |
| 1 Cedar pigen 1 Ladle | — " 2 " 6 |
| 1 old Saddle and bridle | — " 3 " — |
| 1 new ax 1 Ditto old 2 hilling howes | — " 4 " — |
| 2 iron wedges 3 weeding howes | — " 6 " — |
| 1 bus: bags 1 old hilling how | — " 1 " — |
| 104: Salted bacon att 2d | 1 " 10 " — |
| 100: of pork — 1 | — " 8 " 4 |
| 12 qt of hoggs Lard — 3 | — " 3 " — |
| 1 new powdering tub | — " 6 " — |
| 1 old hair sifter 1 old basket | — " 1 " — |
| 1 mare & Colt 1 young horse | 4 " — " — |
| 1 young Stone horse att Edm. Thomas 4 years old | 2 " — " — |
| 28 pound of pott mettle 1 pr. pott hooks | — " 5 " — |
| 9 Barrls of Indian Corn | 3 " 10 " — |
| 1 grubbing how 1 Ditto old | — " 1 " 6 |
| 1 old Drawing Knife | — " 1 " — |
| 1 Claw Hamer | — " — " 7 |
| 6 vestt buttons of plate | — " 2 " 9 |
| The wearing apparell of his wife | 19 " 18 " 6 |
| Cloth Stuff | 4 " 10 " — |
| 11½ tanned hydes — 8/ | 4 " 12 " — |
| 1 Skinn | — " 3 " — |
| Summs Totall | 613 " 10 " 1 |

Norton Latchbul Inventory Queen Anns County
Mag pr. 7. 1720 Appraised pr. Day and year
above Said by us his mark

Thomas Comerford — William W C Clyton Cnr
George Comerford — Arthor Emory Cnr
Hercules Cooke next of Kindred
Charles Seth Cred
Edward Wright Cred

| | |
|---|---|
| To 3 old iron pots | — 12 — |
| To 20 lb 8½ of pewter | — 10 6 |
| To 3 iron wages 1 pestell | — 4 6 |
| To a pecell of wearing clothes | 1 5 — |
| To 2 old beds 1 rugg | 2 — — |
| To 1 old horse 1 mare & Coult | 4 10 — |
| To 1 Cow and yearling 1 young Steer | 2 10 — |
| To 8 bauls of indian Corn | 3 4 — |
| To 1 Grind Stone | — 2 6 |
| To 1 frying pann | — 2 — |
| To a pecell of hoggs | 1 18 — |
| To 2½ Bushels of wheat | — 7 6 |
| To 1 pair of small Stillards | — 8 — |
| To a pecell of old Lumber | — 10 — |
| | £18 4 — |

This is a true and perfect Inventory of all the goods and Chattles of Henry Frankburn Late of Charles County Deces: appraised by us Joseph Thomas and James Simpson as witnes our hands and Seals this 19 Day of January 1719 Signed and Sealed witnes

John: + Callbin — Joseph Thomas (Seal)
Elizath p Callbin — James Simpson (Seal)

An additional Inventory of ye Goods & Chattles of Mr Rodger Brook Late of prince Geo: County Deces Viz

| | |
|---|---|
| To 192 Head of Sortable Hoggs att 7 pd | 46 4 — |
| To 158 barrels of indian att 8 pr | 34 4 — |
| To 30 Bushels of wheat att 3 pr bus | 4 10 — |
| To 38 bushels of oates att 1 pr bus | 1 18 — |
| To 14 bushels of Corn beans att 3 pr bu | 2 2 — |
| To 1800 of 20 nales & 1000 10d Ditto | — 15 — |
| To 30 Very old Sydar Caske | 1 10 — |
| To 15 Ditto new | 3 15 — |
| To a Crop of tobacco amounting to 20273 att 1d pr lb | 84 9 5 |
| | £208 7 5 |

A true Inventory taken & appraised by us being upon our oaths as witnes our hands & Seals this 15 Day of agust 1719

Thos Clagett (Seal)
Ric Credith of Lindred appeard having notice
Richd Clagett (Seal)



Elizath Brooke takes her Solemn affirmation according to Law that this with the foregoing Inverty Contains all the moveables of ye Deces Estate that have yett Come to her hand possesion & Knowledge May ye 2d 1720 before me

hereupon ordered the Mr Thos Bordley Comptr Genl to be Rewd with this that the appraisement of the Tobacco within Mentioned Stand for hang ye and ye accounts for ye same tobacco att ye Rate of 2d pr Carren unless the pro Dacon Certificate from Calvert County Court that the Curnt Rate of Tobacco at that time was otherwise in that County

3 Sides

An Inventory of the Goods and Chattles Rights & Credits of Mr Thomas Tongue of Calvert County Intestat Deces: taken and appraised in Cumanitmany of this province by Thos Billingsly and Abraham Downe sworn appraisers for this occasion on the 29 Day of March anno: Domi 1720

| | |
|---|---|
| A pecell of new goods recved from Capt: N: Hyde amounting to as pr Invoyce £40:11:3 Ster | 54 14 — |
| To 1 old Long boat and her Riggin | 2 10 — |
| 1 negro man | 40 — — |
| 1 negro woman being Lame | 30 — — |
| 36 Iron teeth for a harrow new | 1 11 6 |
| 1 feather bed and all furnitter | 10 — — |
| 1 Ditto with Quilt Sheets Blankets pillows and bedsted | 6 — — |
| 2 ovell Tables | 2 10 — |
| 1 Very large ovell Table | 3 — — |
| 16 Ca Table & furniture | — 12 — |
| 3 Large and 2 small Looking glasses | 4 15 — |
| 2 pr of iron Doggs | 1 13 4 |
| 1 warming pann | — 13 4 |
| 1 pr of Bellows | — 2 6 |
| 1 Candle box | — 1 — |
| 1 Candell Stick | — 2 6 |
| 1 Dozen of Spoons & 10 Large Ditto of silver spoons & some silver bottoms | 1 — 2 |
| 1 pr of scales & a box of weights to weigh money with | — 16 — |
| 1 pr Stap Irons & 4 screws | 2 3 6 |
| 1 pr Leather Shears att 9 pr & 3 Ditto | 1 — — |
| To 1 Candle stick tin & cigar box | 6 9 6 |
| wood att 6 | — 1 — |
| 1 Circumferenter & a Case of instruments and a Chain | 5 — — |
| 1 pair of Garden Shears | — 2 — |
| 1 good feather bed bedstead & all furniter | 10 — — |
| 1 Chestt of Drawers | 3 — — |

| | |
|---|---|
| 4 Huckaback table cloaths 4 Diaper Ditto 3 Doz & 2 napkins & 1 Doz & 10 Diaper Ditto and 2 Doz white ozen briggs Ditto | 6 " 6 " — |
| 4 huckaback towells 1 Diaper Ditto and 5 old holland Ditto 7 wt ozen briggs | — " 15 " — |
| 6 pillow cases | — " 10 " — |
| 4 pr good Holland Sheets 4 pr Ditto Irish 2 pr ozen briggs Ditto | 8 " 10 " — |
| 2 3/4 ells Sheeting holland | — " 10 " — |
| 1 1/2 ells Shirting Ditto | — " 6 " — |
| 1 new feather bed tick and bolster | 5 " 10 " — |
| 1 Suit of new Calico Curtains | 2 " 10 " — |
| 5 Course towells & 2 course napkins | — " 5 " — |
| 1 Deale box | — " 1 " — |
| 1 Childs Cradle & Cloaths basket | — " 8 " — |
| 4 1/4 yd Stripd musling 3 1/2 yds plaid D° | 2 " 7 " 6 |
| 3 3/4 yds broad & 2 1/4 yds narrow Ditto | — " 7 " — |
| Rent | |
| 2 pr of [illegible]es | 2 " 15 " — |
| 33 3/4 yds of Callico | 3 " 6 " 8 |
| 25 1/4 yds of fine China | 5 " 1 " — |
| 6 1/4 yds of India Silke | 12 " 19 " — |
| 6 small trunks & 1 Seal Skin Ditto | 1 " 16 " — |
| 4 pound of thread | — " 10 " — |
| 3 pr of India S[illegible] Sens of 12 1/4 yds each | 4 " 10 " — |
| 84 1/2 yds Indian | 8 " 9 " |
| 26 Lamball hanc[illegible]hiefs | 2 " 12 " — |
| 1 feather bed bedstead and furniture | 8 " — " — |
| 2 new Callicos Quilts & 1 pr of nine Quarter Blanket | 3 " 10 " — |
| all the Deens wearing apparell both woolin and Linning | 15 " — " — |
| 2 old Course Curtins & valens very Coarse | — " 8 " — |
| 2 grosse of bone Curtin Rings | — " 4 " — |
| 2 Cows with young Calves | 5 " — " — |
| 2 two year old heiffers | 2 " — " — |
| 2 Cows with yearlings | 6 " — " — |
| 2 Stears of four years old & 2 of 5 years old each | 9 " 10 " — |
| 5 Cows | 10 " — " — |
| 28 Hoggs young and old | 5 " — " — |
| 20 sheep | 8 " — " — |
| 32 bound printed books | 1 " 12 " — |
| a percell of Royall peper | 1 " 5 " — |
| 2 gunns | 2 " 16 " — |
| 1 pair of Scales and Brass weights | — " 10 " — |



| | |
|---|---|
| 3 Collars & traces to Ditto with tuggs four old milk paddls & 1 Cart Ladle | 4 " — " — |
| 4 1/2 Doz pewter plates | 2 " 14 " — |
| 2 Doz & 7 patty pans & 1 pye pann | — " 19 " — |
| 10 tin pans 3 tin Dish Covers 3 tin Cups 2 tin funnells 1 flower box | 1 " 1 " — |
| 1 Doz of iron severs & hooks 1 brass warmer 1 flesh forke 1 brass Skimer 4 brass Candlesticks 2 brass Snuffers 1 brass Ladle | 1 " 6 " — |
| 1 tin Dripping pan 3 pewter parringers | — " 5 " 3 |
| 1 box iron heaters & grate 1 gridiron | — " 5 " — |
| 1 Large fire Shovell and tongs | — " 5 " — |
| 1 Square table 14 wooden bowles 2 Large trays 4 pailes 2 piggins 1 tin Kettle 2 pepper boxes 1 bell mettle pestell & Morter 1 Chafin Dish 1 pewter Chamber pott 2 washing tubbs & wooden Churn | 2 " 4 " 2 |
| a percell of earthen ware and glasses | 2 " — " — |
| 1 Dun horse | 7 " — " — |
| 6 horses more | 12 " — " — |
| 1 Barr of Linseed oyle & Sum Coolers | — " 15 " — |
| 2 China punch bowles & 3 China Coffee Cups | — " 18 " — |
| 1 Iron Ladle | — " 1 " — |
| 1 pr of old Cart wheels & 1 plow | 1 " 10 " — |
| 1 Doz of old Knives & 8 forks | — " 2 " 6 |
| 1 pewter allmin beeck old | 1 " — " — |
| 1 of whealbone | — " 4 " — |
| 1 hand mill 1 Grind stone & 1 marble Morter | 2 " 10 " — |
| 2 whip Saws | 2 " 10 " — |
| 1 barell pitch & 1 Barell of Tarr | 1 " 10 " — |
| 1 walnut tree Desk | — " 15 " — |
| 3 brass Kettles 10 wt 9 lb at 15 d | 6 " 2 " 6 |
| 1 Bellmettle Skillet 10 wt 10 lb at 5 d | — " 12 " 6 |
| 97 pond of pewter 10 wt at 12 d pr pound | 4 " 17 " — |
| a pr of iron Doggs 50 lb | — " 12 " 6 |
| 5 iron pots 2 iron Kettles 1 iron Skillet 1 Spit & Sum old iron 10 wt in all 479 lb at 2 d pr pound | 5 " 19 " 10 |
| 3 hair Sifters & 1 Sieve | — " 3 " 6 |
| 4 Stone butter pots & Ditto earthen 1 Stone pipkin & 1 earthen ow Ditto | — " 7 " 6 |
| 2 wire Sifters & 18 lb of Soop | 1 " 1 " — |
| 3 frying pans wt 21 lb 6 oz Shotlead | — " 11 " 5 |
| 3 powdering tubbs & empty Cask | 2 " 7 " — |
| 6 Blocks & 3 tackel falls | — " 15 " — |

| | |
|---|---|
| 2 Chests and a percell of plank | 1 4 2 |
| 2 Callico table Cloathes | 4 6 |
| A frame of a new boat | 20 4 4 |
| 1 old Sadle | 4 5 |
| a percell of workmen tools & other Lumber | 15 4 4 |
| | £49 7 4 6 1/2 |

Thos: Dillingsley (Seal)
Abm: Downe (Seal)

An Inventory of ye goods and Chattles of Willm Peacock Late of Calvert County Decd. as ad

| | |
|---|---|
| To 4 Breed Sows att 8s pr | 1 4 12 |
| To 6 Shoates att 2s pr pis | 12 |
| To 2 Cows att 30s pr pr | 3 4 4 |
| To 2 yearlings att 10s pr pr | 1 4 4 |
| To 1 mare | 2 |
| To 1 feather bed and furniture & bedstead | 4 4 10 |
| To 4 old Syder Casks 2s apr | 8 |
| To 1 Rugg and two old blankits & 1 old flock bed | 12 |
| To a percell of old iron ware | 15 |
| To his wearing apparell | 2 4 4 |
| To 1 old Chest | 6 |
| To 1 mare Sadle and bridle | 3 4 4 |
| To 6 lb: of pewter att 8d pr pound | 2 4 4 |
| To 1 Locking Glass | 1 6 |
| To a percell of earthen ware | 1 6 |
| To old trunk | 3 |
| To 6 ocang Spoons | 1 4 |
| To 1 old Cabbord table | 2 |
| To 1 small pigen and 2 old pails | 3 |
| To 1 small brass Kettle qt 5 lb att 6 | 2 6 |
| To a percell of old Lumber | 6 |
| To 1 pair of fire tongs | 1 6 |
| To 1 frying pann | 2 |
| To 2 old tubs 3 old earthen potts | 7 |
| To 1 old Chest | 3 |
| To 1 Iron Bolt qt 32 lb att 4d pr pound | 10 8 |
| To 1 small Ditto 22 lb att 4d apr | 7 4 |
| | £24 6 |

his
Samu: P Peacock
mark

Joseph tayman

Testis William Fowler

his
Thos T Hardisty
mark (Seal)

Thos T Tepping (Seal)



March ye 19: 1719 Then Came Elizb Peacock and Returned this and made oath that ye same is a Just and true Inventory of ye Decds whole Estate Except the Tobacco which is nott yett weight that by any manner of ways whatsoever has Come to her Knowledge and that She Doth nott Believe or Suspect there is any more or att her part thereof unappraised or willfully Concealed But in Case She Shall hereafter Know Thereof She will exhibit an additionall Inventory of what Shall or may Come to her Hands or possession Coram me

Alderton Ruiner: Depty
Commy Calvert County

An Inventory of all and Singular the Goods and Chattles of Richard Boyd Late of Calvert County Decd: Taken and appraised in Money Sterling this 24 Day of 9ber 1719 by George Harris and William Johns appraisers as ad

| | |
|---|---|
| 9 feath beds & furniture wth 2 Couches & Squabbs | 24 5 |
| 2 flock Ditto wth 2 pair bedstead & Suite of Curtains | 5 4 14 |
| 4 Chest of Drawers 2 old trunks | 7 4 3 |
| 2 Doz new Chairs & 6 Do old | 10 4 10 |
| 4 tables 1 wainscoat Desk | 5 4 8 6 |
| Plate | 29 4 17 |
| 3 gunns 1 warming pan | 2 4 14 6 |
| Table Lining and Sheets &c | 5 4 18 6 |
| wearing apparell | 8 4 10 |
| Earthen ware and Glasses | 1 4 9 3 |
| bottles and beer | 3 4 14 |
| Libary of books 2 Canes | 1 4 4 |
| 8 bushels of wheat 5 Ditto Salt | 1 4 10 |
| 2 pair of Stillards 2 pair of Scalles & weights | 4 15 3 |
| 2 pr of fire tongs and Shovels | 3 |
| 1 Sifter 1 Tenk 1 wrying Sive | 4 4 10 |
| 1 Cradle 2 broken Looking Glasses | 13 |
| 1 box iron & heaters 3 Cloath brushes | 3 |
| 2 Quern Stones 2 grind stones | 14 |
| plantations tooles | 10 |
| 2 iron pestels 3 Do wedgs | 10 4 6 |
| 8 Iron potts 2 pr: andes: Irons & fender | 5 4 14 2 |
| old horse harness | 12 |
| new English Goods | 68 4 19 4 10 |
| 1 Iron Croc 7 old Sickles | 7 4 4 |
| 70 lb of old iron 1 gridiron 1 frying pann | 9 4 1 |
| 2 pott racks 1 Spit | 8 |

| | |
|---|---|
| Vessells of Brass and Bellmetle | 3 4 4 6 |
| 8 tin pans 1 funell 1 Lanthorn | - 4 7 4 - |
| 100 lb of pewter 1 gallt pott do | 4 4 9 6 |
| 4 Ches: & 1 Sydar Cask | 4 4 18 4 - |
| old Lumber | 1 4 5 4 - |
| Stock of Cattle | 96 4 9 4 - |
| Stock of Sheep | 8 4 3 4 6 |
| Stock of horses | 10 4 15 4 - |
| 95 Barrles of Indian Corn at 6/ | 28 4 10 4 - |
| 36 bushels of beans 2/ | 3 4 12 4 - |
| Stock of hogg | 37 4 19 4 - |
| 6 negro men at £32 pr head | 192 4 - 4 - |
| 2 Ditto old at £20 pp | 40 4 - 4 - |
| 1 Ditto very old at | 12 4 - 4 - |
| 4 negro women at £28 pr | 112 4 - 4 - |
| 3 Ditto at £24 pp | 72 4 - 4 - |
| 3 boys 9 years old at £22 pr | 66 4 - 4 - |
| 1 Ditto 5 years old at | 18 4 - 4 - |
| 2 Ditto 3 year old at £13: | 26 4 - 4 - |
| 2 girls 5 year old at £16 | 32 4 - 4 - |
| 2 Ditto 3 year old at £20: | 40 4 - 4 - |
| 1 Ditto 4 year old | 14 4 - 4 - |
| 2 Child: 9 mo: old at £5: | 10 4 - 4 - |
| 2 white Servants | 17 4 - 4 - |
| | £1092 10 4 11 |

Appraised by us

Saml Chew
Henry Thus
Saml Hamison

George Hamis (Seal)
Isaac Thus (Seal)

The Executrix Craves Longer time for An additionall Inventory

An Inventory of all and Singular the goods and Chattles of John willson Late of Calvert County Decd appraise in money by Thos Marshall and John Griffith appraisers Viz £

| | |
|---|---|
| To his wearing apparrell | 2 4 12 6 |
| To 1 Servant man 3 years to Serve & a warming pann | 7 4 10 4 - |
| To 67 lb: pound of iron pott metle at 2d ½ pr pond | - 4 13 4 ½ |
| To 75 pond of pewter & 8½ of breas | 2 4 15 4 8 |
| To 1 old Cow & 2 3 year old Steers | 3 4 - 4 - |
| To 1 Heifer 2 year old & 2 yearlings | 1 4 11 4 - |
| To 1 Sow 1 barrow Shoats & 4 small Ditto | 1 4 7 4 - |



| | |
|---|---|
| To 1 old Horse Saddle and Bridle & 1 gun & 1 Ditto old | 3 4 - 4 - |
| To 1 Spitt & 6 Skivers & 1 hand mill & peck ers | 1 4 1 4 - |
| To 1 frying pann 1 pair of fire tongs 1 Ladle & Spoons | - 4 3 4 - |
| To 1 flesh fork box iron and Heaters & a frame of a Skillet | - 4 14 6 |
| To 1 old Chefing Dish & Gridiron 1 iron pestell 3 wedges | - 4 6 4 6 |
| To 1 feather bed and furniture & 1 flock & feather Ditto | 6 4 15 4 - |
| Some more old bedding & a penell of old iron | - 4 13 4 - |
| To 2 Cross Cut Saws & 1 hand Saw | - 4 8 4 - |
| To a penell of Coopers and Carpenters tools | - 4 5 4 - |
| To 1 lb & ½ of gun powder & 4 lb of Large Drop Shote | - 4 9 4 3 |
| To 1 Large bible & 1 pocket book | - 4 13 4 - |
| To 2 p: of fozen bigg sheets & 2 Table Cloths & 6 napkins | - 4 10 4 - |
| To 1 Looking Glass & 1 pair of old boots | - 4 6 4 - |
| To 7 quart bottles & 6 turned trenchers & 2 Sifters | 2 |
| To 1 Stone Jugg 1 Stone butter pott 1 Cylinder & pipkin | - 4 4 4 - |
| To 1 Razor & 1 pair of horse fleems & some earthen ware | - 4 3 4 - |
| To 1 oval Table & 2 old Chests 2 boxes & 1 Trunk | - 4 13 4 - |
| To 9 old wood Chairs & some old Tubs with other Lumber | - 4 10 4 - |
| To 10 Barrls of Corn at 8/4 pr Barrll | 4 4 3 4 4 |
| To 2 Deir Skins 1 Cane & 1 lb hyson | - 4 3 4 6 |
| To Tobacco made in ye year 1719 | £ 40 4 10 4 2 |

Saml Chew
Thos Marshall (Seal)
March the 5 1719
John his mark Griffes (Seal)

This Inventory Returned come and made oath to according to Institution but ye tobacco was not yett weight by Sarah Willson Admx Coram me

Alderton Rinner
Deputy Commy of Calvert County

An Inventory of the Goods Chattles and Credits of Joana Thompson Late of Calvert County Decd taken and appraised this 16 Day of September Anno Domi 1719 by us the Subscribers

Imprimis To wearing Apparele — 18 —
To 1 Cow and Calfe — 9 — —
To 1 yearling heifer — 12 6
To 1 old meare — 2 — —
To 1 young Bull — 15 —
To 4 head of hoggs — 2 9 —
To ½ Doz of wooden Chairs — 13 4
To 1 table and 2 forms — 1 — —
To 1 new Chest — 18 —
To 2 old Chests & 1 poddering Tub — 9 —
To 23 lb of pewter — 15 4
To on box iron and two Heaters — 4 —
To 1 old mill and irons — 1 — —
To 2 beds and bed Cloaths bedsted and Cord — 4 9 —
To 3 working hoes — 4 6
To a percell of old iron — 2 —
To 1 earthen mugg 1 tin Cullender one Greater 1 funnell and Egg tin — 2 6
To 1 gnd iron — 1 3
To 1 old Iron potts and hooks — 5 —
To Cart saddle Collar and Hames — 15 —
To 1 hand saw — 1 6
To 1 tin Kettle and two old tin pans & 1 old pepper box — 3 —
To 2 pound of old Brass — 1 4
To 1 old Drawing Knife — 6
To Iron shovell and tongs — 3 6
To 1 Lett of old wedges — 4 —
To 1 old bagg — 1 —
To 649 pound of Tobacco in the hs of John Brooks hand at 12/6 per Cent — 4 1 4
To 494 lb Tobacco in Darby Hemlys hand att 12/6 — 3 1 9
To the Croop of tobacco 1630 lb att 12/6 — 104 8 9
To Cash in the hs of Robert Cruikshanks hand ster £7:4:1 in Currency — 9 12 1¼
£47 11 11¼

Isac his X mark Monett
Leiht R his mark Freeman

This Inventory was approved on by Joseph Harris and william Rinner who Examined the appraisment being two of ye Creditors Test

Adderton Rinner
Deputy Com Ly Calvt County



An Inventory of the Goods and Chattles of Mary Boyle Late of Calvert County Deceas: taken by John Taylor & Charles allen appraisers sworn ye 2 of Decmbr 1719 Viz

To waring appaill & Cash — 1 — —
To 2 old feather beeds & 1 Sm all old Covering — 5 — —
To 1 Iron poot & hooks & frying pan & 1 old Basons and 3 old broken spoons & 1 pr of old fire tongs — 4 8 —
To 2 old Chests 1 old trunk 1 old spining wheell — 9 6
To a small quantity of peas and beans & Salt and about a barrall of Ears of Indian Corn — 6 4 —
To a small qt of very ordiniary frosh Rolled Tobacco — 18 —
To 6 small poor young hoggs 5 poor shotts and 4 small piggs — 1 10 4 —
9 11 6

John Taylor
Charles allen

An Inventory of the Goods & Chattles Rights and Credits of Francis Street Late of Baltimore Deces: taken and appraised Ten ye 16 1719/20

To 2 Cows and Calves a — £ 3 — —
To 2 2 year old heifers — 2 — —
To 1 3 year old Steer — 1 10 —
1 year Ons Steer — 10 —
6 Barrow hoggs — 2 15 —
3 Sows a — 18 —
4 Shoats & Seven piggs a — 1 — —
1 Horse 3 years old — 3 5 —
To 1 old flock bed and furniture & 1 old Chest — 16 —
1 frying pann 2 iron potts — 1 11 —
6 wooden bowles 1 tray 1 peck a — 2 1
2 Earthen basons 1 plate 1 butter pott 1 Chamber pott — 5 6
1 powdering tubb 2 bedsteds a — 10 —
1 old musket 1 old ax 1 hatchett — 2 —
1 mare — 3 10 —
585 lb Tobacco Due to ye Deces a — 4 7 6
£45 18 10

Cr: Joshua his mark H Howard
Kathrin Talbott
appr: George Ogg Junr
Edward his mark X Robarts

287

An Inventory of ye Goods & Chattles of Mr Robert Hall Late of prince George County Decea: — £ s d

To wearing apparell — 30 " 16 " 2

1 ffeather bed bolster pillows rugg & blankt — 5 " — " —

2 pair of Sheets — — " 10 " —

1 flock bed bolster rugg blanket & 1 pillow — 1 " — " —

1 Large Looking Glass one Ditto less — 1 " 6 " —

1 Dressing Table & 6 Rush Chairs — 2 " 18 " —

1 pair of bellows 1 pr Shovell & tongs — — " 2 " —

16 Books 4 papers of ink powder — 1 " 10 " —

1 Razor 2 Hamers 2 pad Locks — — " 3 " —

2 Shoemakers awls 1 pair of Nipers — — " — 6

1 penknife 1 Shoemakers punch — — " — 6

1 Howe 2 Handirons 1 malt Shovell — — " 1 " —

2 Candlesticks 1 Lanthorn — — " 2 " 6

2 Dunkabark: table Cloaths 18 napkins 2 towles 1 pillow Cask — 1 " — " —

1 Saddle 1 Cub bridle 1 Snaffle Ditto 1 pair of old Leather bagges — 1 " 5 " —

1 Curring Combe and brush — — " — 4

1 pint mug and 1 wine Glass — — " — 4

1 plank table 6 Rush Chairs — — " 7 " —

1 pair of old bottes — — " 8 " —

1 Silver Seall & 50: Cash — — " 11 " 6

1 purse & Silver weighting 14: 8d — — " 16 " —

1 Inkhorn & 2 Quire of paper — — " 8 " 4

1 Gray horse and 1 bed Cord — 5 " — " —

1 Riding hood and Cloak for woman — 1 " 18 " —

a Little Gould twist — — " 1 " —

1 pair of weights and Scales — — " 9 " —

5 Doz of Quart & 4 Doz of pint Bottles — — " 18 " —

1 Gold ring 1 pr of old Silver — — " 12 " 11

1 Servant man named Rich Clubbard about 2 Years 9 Months to Serve — 8 " — " —

The within appraisment taken by us this Second Day of april 1726 witness our hands and Seals — £ 63 " 4 " 12

Thos Clagett (Seal)

John Dowell (Seal)

The within appraisment approved of by us . . .

Joseph Belt
Richd Tile } Creditors

288

Prince George County — april ye 21 1720

Then Came James Madock and William Jefferson Executors of Robt Hall late of this Decea and made oath upon the Holy Gangelists of Almighty God that upon enquiry they Cannot find nor Doe not know any Kindred of ye Said Decea in this province to whom they Can give Notice of the within appraisment. Sworn before me

Patrick Hepburn Depty Commy

An Inventory of the Goods and Chattles of Thomas Reeves Senr of Bushfordie Mannor in St Maries County Taken by us Thomas Goldsmith and Gerard Slye appointed appraisers for ye Said Estate pursuant to an order from Mr Thos Baker Commy of St Maries County Viz — £ s d

To 1 Feather Bed & Bolster att — 1 " 10 " —

To 1 Ditto with Ditto att — 1 " 10 " —

To 1 Ditto with Ditto att — 1 " 5 " —

To 1 Ditto with Ditto att — 1 " 4 " —

To 1 Ditto with Ditto att — 1 " 4 " —

To 1 Ditto with Ditto — 1 " — " —

To 1 Ditto flock and feathers — — " 10 " —

To 1 Ditto with wool & 6 pillows — — " 11 " 6

To 1 Rugg — — " 12 " —

To 1 Ditto — — " 11 " 6

To 1 Ditto — — " 11 " —

To 1 Ditto — — " 10 " —

To 3 Ditto att 8/ — 1 " 4 " —

To 1 pair of 7 quarter Blankets — — " 14 " —

To 1 pair of Course Ditto — — " 7 " —

To 1 pair of Ditto — — " 4 " —

To 1 Cadder & other Lumber — — " 2 " —

To 3 pair of Curtains & valins — 1 " 10 " —

To 4 pair of Sheets & 1 Ditto — 1 " 5 " —

To 2 Table Cloths & 11 napkins — 1 " — " —

To 2 yds & 3/4 of Cl: Lining — — " 2 " 9

To 2 & 1/2 yds of Demitoy — — " 3 " 4

To 11 yds of Chicken Linning — — " 11 " —

To 8 yds & 1/2 of Course Linning — — " 6 " 8 1/2

To 20 yds of irish Ditto — 1 " — " —

To 24 yds of ozenbriggs — — " 15 " —

To 4 yds of Ditto — — " 4 " —

| | |
|---|---|
| To 1 ps. of Garlick | 2 9 11½ |
| To 6½ yds of Irish Lining | 8 8 |
| To 5 yds of Course Ticking | 5 |
| To 1 qd ¼ of Co. white Lining | 11 ¼ |
| To 13 ¼ yd of Co. Cumey | 16 7½ |
| To 11½ yds of Large | 1 3 |
| To 1 Carilina Hatt | 7 |
| To 1 Felt Ditto | 2 |
| To a percell of buttons & mohair | 6 |
| To a per. of Thread | 6 |
| To 3 bed steds | 15 6 |
| To 1 Table & 4 Chairs | 10 |
| To 1 Table 3 boxes & 1 Chest | 15 |
| To 1 pr. of Shoes & a perfect of Lin In a Chest | 8 |
| To 119 ℔ of old and new pewter | 3 19 4 |
| To 4 fatt hoggs in a penn | 3 4 |
| To 12 Wooding Cheairs | 1 6 |
| To 1 Large Squair Table | 10 |
| To 1 Chest | 10 |
| To 1 trunk | 11 |
| To 1 pair of Scales and weights | 8 |
| To 1 pair of Small Billiards | 6 |
| To 1 hinger & 1 Spennish Tuck | 0 6 |
| To a percell of old wearing apparell | 1 |
| To a percell of new Ditto | 2 |
| To 1 Chest | 10 |
| To 4 bed Cords & 2 Drum Lines | 7 |
| To a percell of fish hooks and ~~Lin~~ Lumber | 4 |
| To 5 yds of hair Cloath & 2 baggs Ditto | 8 6 |
| To 6 Iron wedges & four Ditto | 14 |
| To a percell of Coopers & Carpenters Tools | 1 10 |
| To 3 Iron hoops & 3 Ditto boxes for a pr. of Carthen sheeb | 6 |
| To 2 iron pestills | 4 |
| To a pr. of old Coppes and block | 2 6 |
| To 3 old Sythes | 2 6 |
| To 1 X Cutt Saw | 9 |
| To 2 broad hoes & 2 narrow Ditto | 3 6 |
| To 2 old Grist Irons and Lumber | 12 |
| To a percell of old Iron | 4 |
| To 5 old howes & 3 Ditto & harrow | 10 |
| To 1 ax plow and bird Cage | 5 6 |
| To 3 pr. of fire Shovell and Tonges | 6 |
| To 20 ℔ of new nales & 26 ℔ of old Ditto | 9 |



| | |
|---|---|
| To 1 Could Steel Chefell | 2 |
| To 1 old Chest 5 Candel sticks and a percell of Carthen ware and other old Lumber In ye milk house or Dary | 15 |
| To a percell of old book | 12 |
| To 1 warming pann & brass Cock | 6 |
| To 3 old Gunns | 15 |
| To 1 old saddle & 2 old bridles | 4 |
| To Cubbords | 14 |
| To 1 brass pestill & morter | 4 |
| To 1 small Gilded box & 2 paper do | 3 |
| To 2 small boxes & 1 Lanthorn & 1 pound boule 4 Cuppes & 5 Knifes | 6 |
| To 2 small Looking Glasses | 5 |
| To 2 old tubs & 1 Cane & 5 ℔ of old pewter | 14 6 |
| To 2 Corn bagges | 4 |
| To 6 Iron potts qt. 173 at 2d pr pound | 1 8 10 |
| To 1 Iron pann Spitt and Racks | 15 6 |
| To 16 old Syder Caskes & some other Caskes without heads | 10 |
| To 10 Cows | 10 10 |
| To 2 Heifers & 2 Steers 3 years old | 3 |
| To 2 Ditto & 2 Ditto 2 years old | 2 |
| To 3 Bull yearlings | 5 15 |
| To 2 old Horses | 3 |
| To 1 Servant Man 13 months to serve | 3 |
| To Cash 23/11 & 1 small Drum Cup 3/6 | 1 7 5 |
| To 11 power Sows & Shoats & 2 small piggs | 1 19 6 |
| To 3 old Cows | 3 3 |
| To 1 mare and Coult | 2 |
| To 1 large Iron pott qt. 6 at 2d | 10 10 |
| To 2 frying pans 1 old Spining wheel & 1 Gimbling hoe | 9 6 |
| To 2½ Bushels of Salt | 5 |
| To ½ Bushell of beans | 3 |
| To 9 & ¼ of tallow | 3 1 |
| To 1 old Coat and Breches | 10 |
| To 3 Rams 1 ewe and Lamb | 18 |
| To 1 pewter pott & 1 earthen Ditto | 2 6 |
| To 1 pair of Rannis Beeds | 3 |
| To 1 young horse | 1 10 |
| To 1 pair of old Querns | 18 |

291

| | | |
|---|---|---|
| To old Lumber in ye Kitchen | | 3/ |
| To 2 old bags 2 hydes 1 old Grind Stone 4 ½ ℔ of feathers 1 old Chest & a parcell of poultrey att | | 1/104 |
| | £ | 67/12/10 3/4 |

April ye 6: 1720 Tho: Notly Gent Smith
Gerard Fly

Then came Abigale Reves Exentor and Proved this Inventory according to Instructions to me Directed which is Received by me

April ye 6 1720 John Baker Deputy Comty

Then Came John Ireland Subscribing Evidence to the will of Thomas Reves Senr of Somerset County & Made oath upon the Holy Evangelist of Almighty God that at the time of hime the said John Ireland makeing therefore the will of he the said Thomas Reves Senr Did Declare that ye one Hundred acres of Land Called wales Given by will to his Son Thomas Reves was that Hundred acres of Land and that the ass: Thomas Reves Senr had Given and made over unto his Son Thos Reves Junr by Deed and no other part or Pericell of Land but Did reserve the other Hundred acres of ye ass:Ract of Land for his own use and further Saith not Sworn to before me the Day & year first above written

April ye 6: 1720 John Baker Deputy Comty

Then Came John Hopkins and John Ireland Subscribing Evidences to the will of Mr Thos Reves & made oath upon the Holy Evangelist of almighty God that they saw the Testator Signe and Seall the will of Mr Thos Reves Senr: and that he published and Declared the same to be and that at the time of his doe Doeing he was of sound and perfect mind and memory to the best of their Knowledge Sworn to before me

John Baker Deputy Comty

292

A True & perfect Inventory of all & Singular the Goods Challels & Credits of James Robertson Late of Accomack Gentleman deceased appraised in Currant Money of this Province &c. by whose ~~[illegible]~~ names Subscribed are under written

| | | | |
|---|---|---|---|
| To 1 small Cow | 1. | 10. | — |
| To 1 four year old Stear | 1. | 10. | — |
| To 1 two year old Bull | — | 12. | — |
| To 1 yearling | — | 10. | — |
| To 1 old horse | — | 10. | — |
| To 2 Sows & some Pigs | — | 15 | — |
| To 95 ℔ of old Feathers a. 9 ℔ | 3. | 7. | 6. |
| To a parcell of old bedcloaths & an old bedtick | — | 10 | — |
| To 2 old small pots & pair hooks | — | 8 | — |
| To 1 old frying pan | — | 3 | — |
| To 1 old pair of wood Cards | — | 1 | — |
| To 1 old Spinning Wheel | — | 1 | 6. |
| To 1 old Bed Cracket | — | 1 | — |
| To a parcell of old wooden Lumber | — | 10 | — |
| To 1 old ~~[illegible]~~ Chest two old boxes one Sifter | — | 10 | — |
| To a parcell of old Cloaths | — | 08. | — |
| To a parcell of old Iron | — | 5 | — |
| To a ℔ of spunges a. 6 ℔ | — | 4 | 6 |
| To 1 old Gun | — | 5 | — |
| To 4 old Books | — | 2 | 6 |
| To 2 old Gimlets & two old pair of spectacles | — | — | 8. |
| To 1 old Brush on old Auls | — | — | 3 |
| To 1 Tine Sauce pan one tin funnell | — | — | 6 |
| To a parcell of Earthen ware | — | 2 | — |
| To 1 old Looking glass | — | — | 6 |
| To 1 old Saddle & old pillion | — | — | 6 |
| To 2 bush: Wheat a 3. 6 ℔ bushell | — | 7 | — |
| To 500 ℔ Tobacco at 1 ℔ | 2. | 1 | 8. |
| To 1 Chest & one hand to set razors | — | 8. | — |
| To 2 Augers | — | 1. | 6 |
| To 1 pair of old Curtins | — | 8. | — |
| To 500 ℔ of Tobacco in Mr Hylands hands | 2 | 1 | 8. |
| | £ 17 | 16 | 3 |

Appr: to best of our knowledge &c.

1720. 2. April

William W Warren Mark (Seall)

No Hundred or Credition

his
Henry H Gillier (Seall)
Mark

An Inventary of ye Estate of George Polly of New Minister in Cecill County Taylour Deceas'd as followeth this ye 2 Day of December 1719

| | | | |
|---|---|---|---|
| For ten horses and a Cow | 7 | 15 | 0 |
| For Eight poor Shoats: 24: Fifty ccn bushels of corn | 2 | 10 | 6 |

(293)

| | |
|---|---|
| For an ould chest of Drawers and an ould table | 1 " 14 " 0 |
| For a parcell of ould woome tornd bedding | 2 " 10 " 0 |
| For tow transportedmen more like to dye then mend | 18 " 10 " 0 |
| For a parcell of ould Jorn and thrée ould potts | 1 " 10 " 6 |
| For sum wearing apparill | 1 " 10 " 0 |
| For sum wodon Limber and a grind stone | 1 " 10 " 0 |
| For sum puter & a looking glass and Earthen weare | 1 " 05 " 0 |
| For an ould box and sum things in it | 00 " 12 " 0 |
| For: 12: hundred wt: of Small tobacco att: 15: and 6: pr hud | 6 " 18 " 0 |
| | 45 " 12 " 00 |

The above Eleven lines is a true Estamate of the Estate of the above said George Poly of all that came to our Sow as witness our hands and seals

Mary X her Alexander mark

David Alexander (Seal)
Arthor Alexander (Seal)

The above said Inventary was taken in the Presence of us Alexander White of New Castle County Marchant and Mary Alexander grand Mother to the above said George Polys Children and we do testifie to the best of our Knowledge that the said Inventary was very honestly Done witness our hands 12: Day of December 1719

An Inventory of Sundry Sums of Tobacco belonging to the Estate of Mr. Michiade Conctor Late of Kent County in the Province of Maryland deceased appraised by us York Yorkson & Charles Rumsey Sworn Appraisers Viz. This 15th Day of July Anno Domi: 1719

To George Giles upon Ballance of his bond ..... 1792 1080

(To)

(294)

To Langhlin Ellis his bond for ..... 3600 lbs.

To Math: Scarce upon ballence of his bond ..... 1600

To Henry Henrickson his bond for 305

To John Wright his bond for 1080

To Tom Douglass Senr. his bond for ... 700

To Henry Anderson ballence of his bond ..... 98

To John Campbell & Henry Hendrickson their bond for ..... 700

To Geo. Mario their bond for 600

To Paul Allen his bond for ..... 700

To George Clewes his bond for .. 550

To John Carlick his bond for ..... 320

To Philip Barrett his bond for ..... 108

To Francis Scott his bond for ..... 1500

To book Account ..... 1404

To Thomas Rose ..... 414

To Henry Ramsey his bond for ..... 540

£ 17321 Tob:

The whole sume amounting to Seventeen thousand three hundred and twenty One pounds of Tob: at one penny ½ pound is Seventy two pounds three Shillings and five pence Curr: money of Maryland

Appraised by us

York Yorkson (Seal)
Charles Rumsey (Seal)

A true and perfect Inventory of all the goods Chattels & Creditts of Eno: Spencers Late of Cecill County deceased Samson George and John Thomas of the s. County appraisers Anno Domi: 1719

| | | |
|---|---|---|
| Imp: | To One Gray horse | £ 2 . 10 |
| Item | To One Spade Mare | 3 |

(Item)

| | |
|---|---|
| Item To two Smale young Coalts | £4 — |
| Item To two Cow | 3 — |
| Item To One Steer | 1 10 |
| Item To One Chest | 6 |
| Item To One Table & Kneading trough | 3 |
| Item To One old Feather bed | 10 |
| Item To two Old Chests | 4 |
| Item To 1 old Coverlid | 2 6 |
| Item To One Do | 2 6 |
| Item To two old Linsey woolsey Blankets | 3 |
| Item To One old Iron pot | 6 |
| Item To One Do Brooken | 4 |
| Item To Two old hoes | 4 |
| Item To Two Iron Wedges | 2 |
| Item To two old trammels | 1 |
| Item To One old Smale Spining Wheal | 10 |
| Item To a peele of Flax | 1 |
| Item To an old horse belle | 1 6 |
| Item To a Smal Grind stone | 1 |
| Item To a peele of old Books | 6 |
| Item To a peele of Feathers | 3 |
| Item To One Grubbing hoe old | 9 |
| Item To one Old Narrow hoe | 6 |
| Item To one old Cedar Tubb & butter pott | 9 |
| Item To one old Saddle Tree | 1 |
| Item To one old Frying Pan | 1 6 |
| Item To one old plow and plow Irons | 5 |
| Item To one old Axe | 9 |
| Item To one old pare of Spricers | 2 |
| Item To one Old Smale Gunnp powder horn | 5 |
| Item To one Smale Old ogre | 1 |
| Item To one old broken Iron Pott | 1 |
| Item To old Lumber | 1 |
| Item To old Colter & hames | 1 |
| Item To his wearing apparele | 10 |

(Item)



| | |
|---|---|
| Item To 1 dun old Mare | £2 00 00 |
| Item To 1 old Little wheal | 00 10 00 |
| | £21 19 11 |

David his Rees Mark

John Thomas Peace

Simpson George Clagg

Appraisers

An additional Study to the Estate of William Harcom Late of Kent County deced

| | |
|---|---|
| Wm Davis Dr To the Estate | 50 00 |
| James Tibbatt Dr | 38 |
| | £2 5 10 |

Rob. Davis

David his Rilley Mark

William Coroe Peace

Charles Ringgold Peace

An Study of sale Singular the goods & Credits of Wm Lockok Late of Kent Cty deced and Appraised by Wm Woodland and Wm Howard this 27th of Feby Anno Dom: 1719

| | |
|---|---|
| To One Bilk | £0 2 6 |
| To a peele of old books | 2 |
| To a old han kerchief | 6 |
| To One pare of old Stockins | 6 |
| To 2 pare of old Lining Breches | 1 |
| To 2 old brushes | 6 |
| To 1 old Shirt | 3 |
| To 2 old Shirts | 6 |
| To 1 old pare of old ould Spritt boots | 1 6 |
| To a peele of old Lumber | 1 2 |
| To one old Coat & Vest | 1 5 |

(A)

| | | | |
|---|---|---|---|
| To 2 Liney woolsey Jackitts | | 5 | — |
| To 5 hundred Pounds of Tob.o | 2 | 1 | 8 |
| To old Chest | — | 5 | — |
| To old Sword | — | 2 | — |
| To One old Trunck | — | 2 | — |
| To One old pare of Stockins | | | 6 |
| To One Gun | | 18 | — |
| | £ | 5 . 12 | 4 |

I Certifie that there is noe Kinsmen Relations or Kindred in this Country — William Wordland (Seale)

Sa: Harris

Wm Howard (Seale)

Traverse —

# An Inventory of the Goods & Chattels of Samuel Rawley Late of Dorchester County Deceased Appraised In Curr.t Money as far forth as Came to the Sight and Knowledge of us the Subscribers This Third Day of Feb.y 1719

| | | | |
|---|---|---|---|
| To his wearing Apparell | £ 1 | 0 | 0 |
| To One old hatt | | 5 | — |
| To One Small Feather bed & boulster 1 Small Rugg 2 Blankett 1 Lining Quilt to bedstead & Two Lining Sheets | | 4 | — |
| To One Flock bed Sick Indeferant Good | | 0 | 12 |
| To 1 Callail bed and boulsters & Indeferant blankett 1 Rugg & 1 Sheat to bedstead | | 1 | 05 |
| To old Leather Trunk | | 2 | — |
| To 1 Small Build Chest | | 8 | — |
| To old box & 1 Plain Pine Table 8/ | | 6 | — |
| To 6 Indeferant Good pewter Dishes 6 p. 22 d at 11 | | 19 | 10 |
| To 12 pewter plates | | 9 | — |
| To 2 pewter Tankards | | 4 | — |
| To 2 Small pewter porringers & 1 Salt Seller | | 2 | — |
| To 3 old pewter Basons & 1 pewter bottle | | 5 | 6 |
| To a peece of Tin ware | | 9 | — |
| To 1 Iron pott & Small, pott hooks | | 12 | — |

(To)



| | | | |
|---|---|---|---|
| To One frying pan 1 old D.o 3 old hoes | | 4 | 3 |
| To One old Brandreth D.o Narrow hand Saw Sett & file | | 7 | 6 |
| To 1 box Iron and heaters 3 and 5 Glass bottles 2 & One Lanthorne | | 6 | — |
| To 1 Stone Jugg & a peeck of Earthen ware 2 | | 2 | — |
| To 1 Small Drinking Glass & 1 small Looking Glass 1 | | 1 | 6 |
| To 12 pewter Spoones 3 old D.o | | 2 | — |
| To 2 old Sifters 1 pale and One Small Funnel | | 3 | 9 |
| To 2 Indian hoes & 1 Iron Candlestick & Gunlett 3 | | 1 | 3 |
| To 1 pewter Chamber pot 1 3 old ads 1 | | 2 | 3 |
| To 1 old mare 1 & 1 — To 1 yearling horse 1 10 0 | £ 3 | 0 | — |
| To 2 Cows at 1 5 | | 2 | 10 |
| To 1 heffer two year old | | 12 | 0 |
| To poore Calf | | 5 | — |
| To 10 poore Shoats | | 1 | 0 |
| | £ 19 | 12 | 10 |

The Mark of Thos. Taylor (Seal)

Mark Fisher (Seal)

Sec whose names are under Written being two of the Creditors of the Deceased: to Samuel Rawley Do Like approve of this Indy and appraisement of his Stock

Creditors —

Lin Morris M Rawley

Thos. Howell —

Wm M Rawley —

Mark

Rich. Pritchard —

299

A True Inventory of the Goods and Chattels of Godfree Moddy ~~Decd~~

| | | | |
|---|---|---|---|
| To a box of Capitell Instrum.ts | 1 | 2 | 6 |
| To D.o Apothecs Instruments | | 17 | 6 |
| To weights & Scales | | 2 | |
| To Medicins and bottels Empty | | 12 | 6 |
| To 4 oild Chests & old books | | 17 | |
| To 2 old Tables & two old wheels | | 6 | |
| To 2 old frying pans & old Iron pots & hooks & hooks & one pair of Tongs | | 4 | |
| To 22 old Spoons & peale of Earthenware | | 3 | 6 |
| To an old bed & bolster & Blanketts & Rugg | 1 | | |
| To an old flock bed & blankett | | 8 | |
| To an old Sold bridle | | 6 | |
| To 4 Cows & Calves | 5 | 10 | |
| To 1 Mare & Coalt | 1 | 15 | |
| To 1 horse at | 2 | 10 | |
| To Money Debts Amt. inq.to | 10 | 18 | 11 |
| To Tob.o Debts Amting to 324 at 1 ½ | 1 | 7 | |
| Totall Summe £ | 28 | 08 | 11 |

We whose hands are under Written have Appraised the above good & Debts to the best of our Knowledge having first Attested & Sworn to the Truth Summe Amting to twenty Eight pound Eleven pence Curr.t Money Witness Our hands

David Mackale his Mark

William Phillips

Thos. Brannock

Editors Jno. King

William Murray

Philip Ademan

300

A True and Just & ~~Indy~~ Drawn up Appr.all of Mr. Sharp Decd of the County of Dorchester of his Goods & Chattels Appraised as followeth in Money of this province Praised the 26. day of Nov.r 1717 and Given under Our hand & Seales the above Said Year & Day In Money

| | | | |
|---|---|---|---|
| To two Small Cows in Money | £1 | 15 | |
| To three young Cattle in Money | | 11 | |
| To One young Steer in Money | | 12 | |
| To One D.o at In Money | | 15 | |
| To One old Gunn & Gun Barrell | | 10 | |
| To his old wearing Cloathes in ale | | 5 | |
| Totall Accepted | £4 | 7 | |

his
John ⋈ Bicher Junr.
Mark

his
Manuell E E Coram
Mark

An Indel.d Inv.y of the Goods & Chattels of Mr. Stevens late Decd of Anne Arundell County Appraised Upon the Subscribers this 5.th day of Appraill 1720

| | | |
|---|---|---|
| To 1 Small poore Mare | 1 | |
| To Curr.t money in Mr. Brooms hands | 6 | |
| | £7 | |

Rich.d Warfield Coulr

Wm. Mackubin Coulr

A Small Lead Indy To the Estate of Mr. Parker

| | | |
|---|---|---|
| To One old Chamber pott | 1 | 3 |
| To One old box Iron & Heaters | 1 | 3 |
| | 2 | 6 |

May 14.th 1720 Appraised by

Wm. Crow

30 An Inventory of the goods & Chattelles of Sam.l Clark Late of Ca.s County — Decd Taken & Appraised this 14 day of March Anno Dom. 1719 by Henry Hasslin Robt. Wood

Cattle —

| | | | |
|---|---|---|---|
| To one Cow & yearling | £ 2 | 00 | 00 |
| To 8 Cows & Calves | 6 | 00 | 00 |
| To 1 Cow | 2 | 00 | 00 |
| To 2 3 year old heifers | 3 | 00 | 00 |
| To 2 3 year old Steers | 3 | 00 | 00 |
| To 2 2 year old Do | 6 | 00 | 00 |
| To 1 4 year old Bull | 1 | 00 | 00 |
| To 2 2 year old Stears | 2 | 00 | 00 |

Hogs

| | | | |
|---|---|---|---|
| To 5 year old Barrows at 8 d | £ 2 | 00 | 00 |
| To 2 year old Barrows at 6 | 00 | 12 | 00 |
| To 8 Sows & 15 Piggs | 1 | 19 | 00 |
| To 3 year old Sows | 00 | 16 | 00 |
| To 1 3 year old Barrow | 00 | 08 | 00 |
| To 1 year old Sow | 00 | 08 | 00 |

Horses —

| | | | |
|---|---|---|---|
| To 1 old horse & one old Mare | £ 03 | 10 | 00 |
| To 2 young horses very Small | 02 | 00 | 00 |
| To 1 year old Colt | | 10 | 00 |

Servants

| | | | |
|---|---|---|---|
| To One Mollato boy Named Jno. Kayes having three year & Eight Months to serve | £ 14 | 00 | 00 |
| To One white man named Thos. Joyce having 1 year and nine Months to Serve | 10 | 00 | 00 |
| To One woman Serv.t named Deborah Eddy having One year to Serve | 2 | 10 | 00 |
| To a Peece of Searing Cloth of the Dead | 2 | 14 | — |
| To 5 old Shirts | 00 | 15 | 00 |
| To 3 pairs of Course Sheets | 00 | [illegible] | 6 |
| To 1 huscaback Table Cloth & Napkins | 00 | [illegible] | — |
| To 9 yeards of worsted Stuff | | 9 | — |
| To 14 yd. of Kersey | | 4 | — |
| To 3 old feather Beds & furniture | 7 | 10 | — |
| To 1 old flock bed | | 8 | — |

(To)

30 To 4 old pullet at 8 d
To 35 old breis at 12 d
To 12 old pewter mettel at 15 d
To 1 warming pan
To a peece of old Tin ware
To a peece of Earthen ware
To 1 Stock Lock
To 1 P. of Stilliards
To 4 wooden Chairs & two old Tables
To 1 old Guinn
To a peece of Books
To 1 Pett of Iron wedges
To 2 frying pans & 1 old Gridiron
To 32 lb. wrought Iron at 4 d
To a peece of old Iron
To One old hand Mill
To One old Cyder mill & 7 old Casques
To One old Blue Color & Cart Saddle
To one Small Brush and Looking Glass
To 71 lb. of pott Iron at 2 d
To 3 P. of pott hooks
To 4 old Chests & Lumber

| | | | |
|---|---|---|---|
| | | 1 | 15 |
| | | 0 | 15 |
| | | 5 | 0 |
| | | 3 | 0 |
| | | 3 | 0 |
| | | 1 | 0 |
| | | 10 | 0 |
| | | 08 | 0 |
| | | 02 | 0 |
| | | 10 | 0 |
| | | 4 | — |
| | | 3 | 6 |
| | | 10 | 8 |
| | | 10 | — |
| | | 18 | 0 |
| | 1 | 2 | 0 |
| | | 10 | — |
| | | 2 | — |
| | | 11 | 10 |
| | | 3 | — |
| | | 18 | 00 |

To 2 pr. of Cheridary & Ivory Combs
To 506 lb. neat 59 lb
To Sierd money in the hands of Mr. Tobias Borales Viz. £ 16 8 11 in Currency in

| | | | |
|---|---|---|---|
| | | 4 | — |
| | 2 | 18 | 6 1/2 |
| £ | 111 | 6 | 8 1/2 |

Henry Hasslin Seal
Robt. Wood Seal

An Inventory of the Goods & Chattels of the Estate of Jno. Sickis Late of the City of Annapolis Decd as Appraised by Mr. Stephen Warman & Capt. Matthew Wilson Sworn Appraisers December 21st 1719

| | | | |
|---|---|---|---|
| To 4 pieces of 7 yd wide Scotch Coatt | £ 2 | 16 | — |
| To 2 pieces of Narrow Do | | 1 | — |
| To 1 piece of Mottheaten Mattonett 51 yds | 3 | 3 | 9 |
| To 33 yd Damnified Stuff | | 1 | 2 |
| To 14 yd. of red Stuff damaged | | 9 | 4 |
| To 9 yd. of Checks | | 9 | — |
| To 10 yd. of Green Sarsnet Silk at 2/4 | | 2 | 2 0 |

(To)

304

To 17 yds ½ of Narrow black watered Silk ..... £ 15 —
To 12 yds of Silk Callimanco ..... 1 — 4 —
To 50 yds of Bleamed Silk at 5/10 ... 7 — 14 — 8
To 20 yds Bordett ..... 2 — 10 —
To 13 yds Do ..... 2 — 2 — 6
To 19 yds ¼ Callimanco in 3 remnants ..... 1 — 8 — 4½
To 28 ½ Green flowered Damaged Silk .. 2 — 11 — 3
To 7 yds Thread Satten ..... 1 — —
To 32 yds poplin ..... 4 — 6
To 20 yds Do Silk ..... 1 — 10 —
To 27 yds of flowered thread Satten ..... 2 — 5 —
To 21 yds of bleu Camblett mixt Satten 2 — 2 —
To 30 yds of Stuff Sattinett Damaged 2 — 5 —
To 26 yds of thread Satten ..... 2 — 6 — 8
To 1 yd ½ of redish stuff Strips ..... 18 — 9
To 8 yds bleu Shalloon ..... 13 — 4
To 5 yds Muzling ..... 1 — 5 —
To 30 yds of worsted Sattenet at 16d ..... 3 — 17 — 10
To 23 Check Lining hankerchiefs ..... 1 — 9 — 2
To 7 Check Silk Do ..... 10 — 6
To 11 yds Black & white Crapes Damaged
To 1 yd ½ of Stuff Damaged ..... 0 — 6 — 0
To 3 yds of Strip Demaly at 15d ..... 3 — 9
To 31 yds ½ Canvis Damaged ..... 1 — 3 — 7½
To 1 ½ of Flowing Shining Silk ..... 1 — 4 —
To 22 ½ yds of Stanced mixt bleu Satten 2 — 1 —
To 24 ½ yds of Linsey at 20d ..... 2 — — 10
To 24 yds of Coursed Shalloons ..... 1 — 12 —
To 23 ½ yds of Irish Linnig ..... 1 — 13 — 9
To 32 Ells 1 yd of Course Garlix ... 1 — 17 — 4
To 49 yds of yellow worsted Sattinett at 18d 3 — 13 — 9
To 103 ¾ yds of poplin at 20d ..... 8 — 11 — 8
To 11 yds Green Stuff at 8d ..... 0 — 7 — 4
To 5 ⅓ yds Mixt Satten Mersey ..... 1 — 6 — 8
To 5 yds of Course Scots Linnig ..... 2 — 6
To 3 remnants of Linnig 11 yds Stanced ..... 9 — 2
To 103 yds of broad Ribbin at 6d ..... 2 — 11 — 6
To 68 yds Narrow Do at 4d ..... 1 — 2 — 8

(Fo)

304

To 71 yds Very Narrow Do at 2d ..... £ — 11 — 10
To 45 yds Galloon at 1d ½ ..... — 5 — 7½
To a Peck of Laces & Lacing Braid ..... 10 —
To one oz of fine Thread ..... 8
To 5 Yards of Edging yd 72 yds at 2½ ..... 15 —
To 31 ½ yds of Course Do 1½ ..... 3 — 10
To one Old velvet hood ..... 2 — 6
To 1 pare of mens wash Leather ..... 3 — 4
To 1 pare of white Lamb Do ..... 6 — 8
To 1 pare of Old Gloves ..... 1 — 4
To 4 Sashes ..... 2 — 8
To 10 lb of mens worsted hose ..... 2 — —
To 1 lb of Old Do ..... 1 — —
To 4 pare of womans worsted Do ..... 10 —
To 3 pare of womans yarn Do ..... 3 — 9
To 2 pare of Small boys hose ..... 1 — 1 — 4
To 3 yds of Flock bed Tick ..... 1 — 6
To 47 yds of Bleu Cotton ..... — 11 — 9 —
To 27 yds of Blue Farnis Damaged 2 — 2 — 8
To 2 lb of twisted brown thread Twine ... 5 — —
To a Skein Mohair ..... 1 — 11 — 6
To 2 batt metle Teaspoons ..... 6
To 22 Brass Seales at 1d ..... 1 — 10
To 11 Needle Cases at 1d ..... 11
To 3 Small pepper Mills at 4d ..... 1 — —
To 3 Sticks of Sealing Wax Damaged wafers ..... 9
To 15 lb of Small brass ..... 2 — 6
To 16 Doz ½ of brass thimbles ..... 9 — 2
To 7 Letter Cases ..... 1 — 2
To 9 Dozen white Shirt Buttons ..... 1 — 6
To 18 Dozen of Holmans Ink powder ..... 9 —
To ¼ Ream of paper ..... 6
To 1152 of wooden Combs at 2d ..... 2 — 8
To 12 500 pins ..... 6 — 3
To 4 doz 47 horn Combs at 2d ..... 9 — 2
To 2 Jointed yards ..... 4 — 0
To 13 pare of Small Sizars ..... 12 —
To 3 Gut Sticks Graters ..... 6
To 6 pare of Garters at 9d ..... 4 — 6
To 6 pound of Coloured thread at 2d ..... 10 —
To a paper of brass pins ..... 2 —
To 2 horn Spoons ..... 4 — 6
To 9 pc of Cross Narrow Tapes

(Fo)

| | | £ | s | d |
|---|---|---|---|---|
| | To 2 pieces of Dec: Tape | | | |
| 305 | To a Large Double Sett of Surgeons Instruments | 5 | — | — |
| | To 4 pocket Cases Do Gild | | 1 | — |
| | To 6 Pencils and 1 Case | | | 6 |
| | To 2 old watches & 1 pocket looking Glass | | 10 | — |
| | To 2 old boxes | | 2 | 6 |
| | To 1 Gunter Scale | | 1 | — |
| | To 36 packs of Pocket Cards | | | 6 |
| | To Cooper 60 Cloth and Napkins | | 1 | 15½ |
| | To 77 old Ragod Napkins & 2 old Table Cloths | 1 | 1 | 3 |
| | To 1 Dozen Better & two Table Cloths | | 16 | 6 |
| | To 4 pair of old Sheets and old Sheet | | | |
| | To 10 Dutch Brushes | 1 | — | — |
| | To 1 cwt 3 qrs 1 lb Vining prooler antiowis Sheep 100 | | 7 | 6 |
| | To 24 lb of Mutton at 7d | | 5 | — |
| | To 2 lb of beeswax at 7d | | 1 | 4 |
| | To 17 lb of Tallow at 6d | | 8 | 2 |
| | To 11 lb of Sugar very bad at 4d | | 8 | 6 |
| | To 220 lb of Dry fish half Worthless | | 2 | 10 |
| | To a Peele old plate do | | 18 | 4 |
| | To a Peele of old plate Buttons | 2 | 7 | 4 |
| | To 2 old looking Glasses | 1 | 15 | 4 |
| | To 3 old hats Damaged | | 2 | — |
| | To a small Peele of Small Beeds & Pendeues & Other Trifles in a Draw | | 4 | 6 |
| | To 7½ yds of Worse Tick at 15d & 26½ yds of Check at 10d | | 10 | — |
| | To 49 lb of Pewter at 8d | 1 | 12 | 8 |
| | To 26 pair of Clogs | | 13 | — |
| | To 4 lb of Brass & Copper | | 7 | — |
| | To 18 dozen of bone & horne wooden hafted Knives | | 18 | — |
| | To 30 Razors at 8d | | 15 | — |
| | To 4 Case of Fleams | | 8 | — |
| | To 5 pair of Negroes Shoes | | 1 | — |
| | To 6 pair of Gentlemen Shoes | | | |
| | To 8 pair of old Shoes | | 12 | — |
| | To 18 dozen pair of Brass & Iron Buckles | | 13 | — |
| | To 19 perry wiggs very old & Shaged | | | |
| | To 2 dozen & eight pair of Gloves | | 5 | — |
| | To 1 dozen of buckles | | 1 | — |
| | To 20 pair of Mouth Taken Hoes | | 1 | — |
| | To 140 Stones | | 8 | 6 |
| | To 92 Gross of Horn Buttons | | 11 | 8 |
| | To 6 Gross of Coal & Wast Mohair Do | | 6 | 8 |
| | To 16 Dozen of Horn buttons at 8d | | 10 | — |
| | To 119 dozen of Bruches Do at 3d | 1 | 3 | — |
| | To 3 horn Snuff boxes | | 9 | 9 |
| | To 5 pair of old boots | | | 6 |
| | To a feather bed & bedding | | 12 | 6 |
| | To 4 pair of Scales & some Brass weights | | 10 | — |
| | To 16 lb of Lead | | 2 | — |
| | To 2 pair of Tongs and fire Shovels | | 4 | 6 |

(Pd)

| | | £ | s | d |
|---|---|---|---|---|
| | To an old Spell Cane | | 1 | — |
| 306 | To 6 Drinking Glasses | | 1 | 6 |
| | To 10 pair of Garters | | 7 | 6 |
| | To 2 old Case of pistolls & 4 Guns | 2 | — | — |
| | To 13 Sword belts | | 19 | 6 |
| | To 12 Swords | | 10 | — |
| | To 1 old Broken watch | | 15 | — |
| | To 21000 of 3d Nails | 2 | 3 | 6 |
| | To 71 ~~Hundred~~ of 20d Nales | 3 | 8 | 10 |
| | To 68000 of 10d Nales | 2 | 15 | 4 |
| | To 6400 6d Nales | 1 | 8 | 8 |
| | To 42900 of Most Nailes | 7 | 10 | 6 |
| | To 17 pair of Clogs | | 8 | 6 |
| | To 57 dear Skins in the hair of Sevd Sizes | 4 | 5 | 6 |
| | To 6 small Furr Skins | | 4 | — |
| | To 2 broad hoes & One narrow One | | | |
| | To 3 Planing Adzes & One Grubbing hoe | | 4 | 7 6 |
| | To 1 Grid Iron | | 4 | 6 |
| | To 2 Hammers & Tap borer & pincer 2 old Augers &c | | 2 | — |
| | To 1 old paring Chisel | | | |
| | To 2 Rother Inferiors & Cases | | 4 | — |
| | To 1 Childs Sadle | | 10 | — |
| | To 1 Book of Laws | | 10 | — |
| | To 5 Quires Writing paper Damnified | | 2 | 6 |
| | To 2d of Gun powder | | 15 | — |
| | To 65 lb of Shott | | 10 | 10 |
| | To 22 lb of Cotton | | 7 | — |
| | To 1 Brass Kettle 21 lb | 1 | 1 | 6 |
| | To a Barbadoes Block | | 1 | — |
| | To a pair mantles | | 5 | — |
| | To a pair of Scales & wooden beam | | 5 | — |
| | To 4 bushells | | 2 | 6 |
| | To 3 Dozen of Quart Bottles | | 6 | — |
| | To 310 yd of Lace for Curtains | 1 | 6 | 6 |
| | To 2 Chests & One Trunk | 1 | 6 | — |
| | To 2 old Trunks one old Chest | | 11 | — |
| | To a peele of old Lumber & old things not worth perticular mentioning | 1 | — | — |
| | To 1 old Grogarum suit & One old riding Coat | 2 | 10 | — |
| | To 2 Umbles & old rings | | | |
| | To 1 pair of Silver Buckles | 1 | 8 | 1 |
| | To one old Plad Gound To one old pair of Shoes To one pair of old Leather bags To 2 old necks To 2 old Neckcloaths To 2 lb old Sheers To 2 old Stockins To 2 old Handkerchiefs To one old hatt & wigg Comb To 1 pewter pocket bottle To one pair old Speckles To 1 old Knife & forke | | | 10 |
| | To 8 yards of blew Camblett | | 16 | — |
| | To 10 yards of Silk Grosline | | 16 | 8 |
| | To 18 yards of fine Calliminco | 1 | 16 | — |
| | To 11 yard of Course Do | | 15 | — |
| | To 1 Naves boys shoes | | 1 | 4 |
| | To 2 pair of women up shoes | | 8 | 9 |
| | To 1 Naves green shoes | | 1 | 9 |
| | To 1 dozen of Case Knives & forks | | 2 | — |
| | To 1 pair of Clogs | | — | 6 |
| | To a pair of boots old | | 2 | 6 |
| | To a pair of coachmans wooden heals shoes | | 2 | — |
| | To 8 lb of Sugar at 4d | | 2 | 8 |
| | To 8 lb of Shott | | 1 | 4 |

(To)

907 To One Coatts Brush . . . . . 9
To 77 Gallons at 18d . . . . . 5 15 6
To 1 Hd Sattoon . . . . . 1 5
To 2 d. of Cotton . . . . . 2
To 1 Bucket . . . . . 1
To 10 Ells of Ele wide plaid . . . . . 1
To 7 yds 3/4 of Red Cotton . . . . . 7 9
213 6 5

Matt: Wilson (Seal)
Stephen Warman (Seal)

Goods Appraised April the 20. 1720 on a Court from Somerset County Viz^t

To 10 yds of Striped Muzling at 7d . . . . . 6 9 6
To 20 yds of Plain Do at 2/6 . . . . . 5 10
To 40 yds Course Do 3/6 . . . . . 3 11 9
To 20 yds Damaged Do under 4/ . . . . . 4
To 18 yds Fine Do at 8/ . . . . . 7 8
To 18 yds 3/4 Do Damaged . . . . . 6 11 4
To 2 dozen of Ink Horns at 3 . . . . . 6
To 12 horn hafted knives & forks at 6 . . . . . 6
To 12 Ivory Do at 18d . . . . . 18
To 12 Maple Do at 8 . . . . . 8
To 12 horn stones at 2/6 . . . . . 1 10
To 12 Sticks 12 Glass heads at 12 . . . . . 12
To 24 plain Do at 12 . . . . . 100
To 12 pare of Clogs at 12 . . . . . 12
To 17 Gross & three Dozen Corks at 21 . . . . . 1 10 1
To 12 castor hats at 8 . . . . . 4 16 6
To 12 felt Do at 2 6 . . . . . 1 10
To 6 pare women worsted & 3 pare of Girls at . . . . . 1 18
To 12 pare of mens single silk hoes . . . . . 9
To 2 d. of Sowing Silk but 10 Skill . . . . . 1 16
To 9 Silk & three worsted Girdles at 12 . . . . . 12
To 12 pare of mens worsted hoes at 2/6 . . . . . 2 2
To 2 peice of Barbers broad & 1 peice Narrow binding 4/ . . . . . 10
To 2 Dozen Sherryoizy Cales at 4 . . . . . 8
To 2 dozen women Cloe fans at 9 . . . . . 8
To 2 dozen 1/2 women Stick & Children fans at 6 . . . . . 18
To 12 pare of mens bound & Scather Gloves at 16 . . . . . 15
To 1 dozen women Do plain at 16 . . . . . 16
To 12 hatch work Caps 1 dozen boys & Girls Do . . . . . 16
To 12 large Check handkerchiefs at 4 . . . . . 2 5
To 12 Smaller Do at 2 . . . . . 2 8
To 3 dozen of Sorse & Gauze handkerchiefs at 2 . . . . . 2 8
To 2 Dozen Small Slight Do at 20/ . . . . . 2 12
To 1 Dozen plain Do 3/6 2 dozen snuff handkerchiefs 4/6 . . . . . 7 10
To 101 1/4 yds Course Edging at 8 . . . . . 12 13 6
To an old Table old holsters & pistol . . . . . 2
To 137 1/2 pounds of Fish at 1 . . . . . 11 5 1/2
To 12 Gauze handkerchiefs at 2 . . . . . 1 4
To 24 Small Silk Do at 1/2 . . . . . 2 12

(Fo)

908 For Striped Muzling more 7d . . . . . 6 7 3
104 4 7 1/2
213 6 5
Stock 317 11 0 1/2

Stephen Warman (Seal)
Matt: Wilson . . . (Seal)

An Inventory of the Goods & Chattels of Wm Nicholson late of Annarundell County deceased appraised in Curr.^t Money of Mary Candlin 28th Day of January 1719/20 by us the Subscribers

Two Drugett Coats & Vest & one broadcloth Coat Red . . . . . 2 5
1 Vagatha frock & 1 blue Cloak . . . . . 1 5
1 pr Sheep Skin breeches 1 pr Tickin breeches . . . . . 1
1 pair of Jagatha breeches ——— 1 15
1 Mourning gown & 2 old hats . . . . . 1 15
5 pare of worsted & 1 pare of worsted & 1 pr of Silk Stockings 2d . . . . . 3
1 pare of Gatters 2 pare of Shoes 5 holand shirts . . . . . 1 2 6
4 Turn overs & 8 Silk handkerchiefs . . . . . 1 3
1 Sword & belts 1 Cane & Small Stick . . . . . 1 17 6
1 watch 5 old Wigs & pare of boots . . . . . 6 6 6
a pr of thread Stockings 2 pare mittins 2 pr Gloves . . . . . 3 6
1 Case of Razors washball box penknife & horn & leather . . . . . 8 0
3 white handkerchiefs 5 pare of Sleeves & bands . . . . . 7
1 pr of Spectacles & Case & burning Glass . . . . . 5
1 Dressing Glass & Table & 6 Cane Chairs . . . . . 1 14
1 Small Table & 1 cwt of hand Iron 9 qrs 14 . . . . . 14 10
1 Trunk & 22 pounds of Linen yarn . . . . . 1 6
4 pictures & 4 frames & fire pan & knife case . . . . . 4 6
2 feather beds bolsters and three pillows . . . . . 4 10
1 Flock bed 3 Blankets 2 quilts & bed Cases . . . . . 4 17
1 Table & Cane Chair & Do Wood . . . . . 6 6
1 Trunk & frame . . . . . 1
1 Old Trunk and Cabin box 1 loose rib & 1 Shire box & three Sheets & Round Table & broken Table frame . . . . . 1
1 feather bed pare of old Course Sheets bolster & bolster Case . . . . . 2 12 6
a flock bed one Blanket & Quilt . . . . . 1 6
a flock bed two bolsters a blanket & 1 Course sheet & Quilt . . . . . 1
a Peck of old Pewter & pitchers 2 fire pans & Chamber pot . . . . . 9

(Fo 120)

309

One Small bed & Rugg a pair of Dimaschiing Curtains & Valeans ... 1 — 5 — 2

3 suits of Curtains & Valeans & 1 Couch Case ... 2 — 0 — 6

all the Lumber in the back room att ... 1 — 5 —

One Chest of Drawers 1 Couch & 3 Cane Chairs all old ... 2 — 7 —

1 Chest ... 6 —

one bedstead 1 feather bed & bolster 1 flock bed 3 blankets a piece of old Coarse sheets & One rugg ... 4 —

1 Spinning wheel & 2 pewter Chamber pots ... 9 — 6

1 Child's Chair hand Engine & Salver & Sifter ... 10 —

1 Looking Glass and two pistolets ... 15 —

3 Stacked Hoops & One bygone ... 10 —

2 Deal boxes 2 bar ketts & One hard wood Coffer ... 1 — 6

2 sea flock beds & One pillow aff. of Scallop bagge & Canvas Jacket ... 10 —

a Peele of woollen yarn & Small ones burning walnuts ... 1 — 0 — 6

1 Peele of upper & Sole Leather ... 1 — 10 —

1 old pillow Case, Ironing Cloth, paper bag 2 Sifters 1½ bushell & 2 Glass kettles ... 0 — 6

One Serutore and a Chest of Drawers ... 9 — 15 —

one Corner Cup board and 2 Looking Glasses ... 4 —

one Clock ... 7 — 0 —

2 Large pictures & 2 D.o Small ... 10 —

One Couch & 12 Cain Chairs ... 5 — 10 —

one pair of hand Irons and fender ... 1 — 19 — 8

1 p.r of Brass tongs and Shovel 5 Earthen dishes & 5 Earthen muggs ... 1 —

3 Jappanned punch bowls 1 Cloaths brush 2 fore Jaws & hat box ... 4 — 6

1 Large bible & 1 D.o Smaller old ... 2 — 12 —

a pair of money weights & Scales & gagging rod ... 9 —

One old Scaitore ... 1 — 5 —

2 Chests 2 Trunks 5 boxes & 1 Lignum Vitae punch bowl ... 1 — 1 —

2 Small bassetts 2 Sets of Small Goldweights & scales ... 9 —

a Small Looking Glass & other Small Lumber in that Closet ... 1 — 6 — 6

aff. in ardiring Irons 2 p.r Cantlocks, 2 p.r Andirons & pots ... 13 —

3 old Trifles & old Oval Table & old Flint & Ivory Knife & 5 D.o Tongs & one p.r of Shears & pencils ... 9 — 6

3 dale Chairs 1 barrel with Lime & Goose Stool & 50 Plates at 4d ... 1 — 6 — 1

3 bed Cords & 1 Chain for a boat q. 19 at 6d ... 10 — 6

One Cage 2 Chairs 1 Table & Speaking Trumpet ... 1 — 4 — 6

(thirty)

Pewter Dishes q. 140 at 8d ... £ 4 — 13 — 4

310

1 pewter Chafing Dish q. 9 at 16d ... 12 —

1 doz.n D.o plates at 12d ... 1 — 1 —

1 doz.n Soup plates at 14d ... 14 —

3 doz.n & three old plates & 1 Cheese plate q. 4 at 8d ... 1 — 10 — 8

14 Sarvingers 1 Sauce & 3 Salts 4 rings 2 funnels q. 17 at 6d ... 8 — 6

a Sheeting bottle a gallon & quart pot a tankard & pint pot ... 12 — 6

2 Syringes, a bed pan, a bladders barrow & quick barrow ... 1 — 14 — 10

5 doz. & two pally hand & 2 doz.n bisket pans ... 1 — 4 — 11

1 pewter Cullender & Coffee pots & 3 tin Coffee pots & brass Chafing dish ... 7 — 6

8 brass Candlesticks 2 pair of Snuffers & box & Lingin stice and pepper box ... 15 — 4

2 Mortars & One pestelle, 2 brass ladles & brass skiers 1 brass Sciscor ... 12 — 6

1 tin Candle box a fish plate & tin Cullender & 2 Copper pots ... 7 — 6

1 Chocolate pot 2 tin Canisters 2 box Iron 4 spits ... 1 — 9 — 6

3 Grid Irons 2 flesh forks & 2 Squares & plates ... 4 — 6

aff. of hand Irons old q. 49½ at 3d ... 10 — 11

2 p.r Tongs 2 oven peels 2 Iron Candlesticks & brass dial ... 10 — 6

4 butter spoons & one Cold Skile ... 1 — 0 — 9

1 Iron Coffee Dish 3 Iron pots & one bekmetter skillet ... 2 — 5 —

1 brass Saucepan 1 Iron Dripping pan 1 D.o tin spring pan ... 6 —

4 pair of pot hooks & 3 pair pot racks ... 12 —

6 Brass Kettles q. 143½ at 14d ... 8 — 7 — 5

1 Table & Chairs 2 Little Stools & Looking Glass ... 1 —

1 p.r of bellows hair broom 2 scrubing brushes 2 hearth brooms ... 4 — 6

1 Cloaths brush 2 Earthen Jugs 9 D.o plates 13 — 9 Earthen Muggs ... 6 — 6

1 Coffee mill 2 Sugar boxes 1 large punch bowl & Sugar pot ... 12 —

1 Small bowl p.r of Iron Snuffers a Lapping Glass ... 10

3 Combs 1 Spoon moulds & 9 Gilded D.o & brass Candlesticks ... 1 — 7 — 2

1 Small Trunk

2 Graters a balk of Cotton wick a bag of Starch 1 paper blue ... 5 — 9

a paper of Salt Peter 1 umbilla a bag of Long pepper a paid Lock ... 6 —

1 Cain Needle 2 Bowling pins 1 brush 6 Jacks & 11 forks ... 7 —

8 Maple forks 1 pair of Sheep shears 4 pair of Stracchors ... 8 — 2

3 Indian bassetts 4 Drawers 1 Grid & Lasts 1 Sugar Sasik 14 knives ... 7 — 2

(two)

311

| | | | |
|---|---|---|---|
| 2 old horse whips 1 maple pen knife 1 Claw hammer | 1 | 9 | |
| 3 Glass Decanters to 1 warming pan | 13 | — | |
| a box with Candles 1 Safe 1 meat tronghs 1 flower & beaf Cask | 19 | 6 | |
| 6 Smale Casks 1 table 1 Anker & two half Ankers & 2 wooden boxes | — | 11 | — |
| 4 Earthen pots One Stone Jugg 1 punch bowl & 1 Stabub pot | — | 8 | — |
| 2 Saws & 2 hand S. flows 2 Prices 1 old Lock & Key & Cups & hammer | 5 | 7 | |
| 3 2 doz: & two Quart bottles 4 pottle bottles 3 Case Do | 4 | 2 | 7 |
| 3 doz: Do: pint & 3 Iron bound Cask & 2 Do smaller | 1 | 12 | 9 |
| 1 Anker three Rundlets a dale box a small Cask with Cakes 2 broachers 1 large funnel 1 Do: Small & a peele of old Lumber | 19 | 2 | |
| 3 Lathing Hamers 2 Coopers axes 1 prove 1 hand Saw | 11 | 6 | |
| 2 broad axes 1 pot Q: & 2 at 4 & 3 pr: pothooks at 2 | 1 | 5 | 1 |
| 1 frying pan & hand mills 1 Iron Potcle | 1 | 3 | 6 |
| 2 Iron Cows, a gun, a barrel & a Gun lock | 1 | 15 | 10 |
| 2 Carpenters hamers 3 new Iron pots q: 100 at 3½ | 1 | 12 | 6 |
| 2 Narrow axes 2 piercer bits & 1 rocks 2 Coopers adzes | 5 | 6 | |
| 1 howele 2 broad & 2 narrow Chizeles 1 Carpenters adze | 3 | — | |
| 2 Augs: 1 Small plain 2 drawing knives | 5 | — | |
| 2 Calking Chizels 1 gouge & 1 marling spike files | 4 | — | |
| 1 Crow 2 Round shaves 2 mill picks 1 Carpenters Rule | 3 | 9 | |
| 1 pair of Compasses 2 bits 1 saddlers hamer a Gimlet & Iron Sadle | 2 | 8 | |
| a Compass Saw Cutting knife a Crosscut Saw & 5 wedges | 12 | 9 | |
| 6 broad hoes 2 Do: narrow 2 grubbing Do: 2 Mauls Rings | 12 | 6 | |
| 1½ peck 1 Serecio bedstead 2 folding bedsteads 1 Brush | 1 | 13 | 3 |
| a peele of old iron harness plows &c | 3 | 8 | 6 |
| a Coopers & Joyners a peele of Glass & Iron bound Casks | 2 | 9 | 6 |
| 1 Cart & Iron Shod wheels 2 to 6: Hogs heads | 5 | 6 | — |

(a)

312

| | | | |
|---|---|---|---|
| 1 Corn barrell 2 powdering Tubs 1 old flock bed bolster Rugg & Blankett | 15 | — | |
| 3 old Millstones 1 Q: of Wood Millstones 2 grind Stones | 2 | 17 | — |
| 1 yard & old flett & Hides very old | 4 | 6 | |
| 1 Black horse Called Fortune 1 Do: Called Black Night | 9 | 15 | — |
| 1 old Black horse Called Toby 1 Do: Called Blinker 1 Do: Called Prince | 4 | 10 | — |
| 4 Sheep & three Steers of 3 years age | 9 | 15 | — |
| 4 Steers 9 Cows 9 Calves | 29 | 15 | — |
| 7 yearlings 6 Cows & 4 year old Bulls | 18 | 15 | — |
| To a peele of wearing Cloathing in ye back room drawers | 2 | 3 | 0 |
| To a peele of Linnen in a Chest in ye Closet | 14 | 09 | 2 |
| 8 doz: & 2 beer & wine Glasses 2 pint & one qrt glass decanters | 19 | 3 | |
| a peele of Doctors medicans & 1 pair lancets | 1 | — | — |
| a peeredle of Books | 2 | 10 | — |
| 1 Smale Trunk and a prospect glass & Sloes twist Cutlers & 1 twist & Scale | 3 | — | |
| a peele of old Iron & old Childrens Cloathing & old Shears & Negroes bedding | 01 | 12 | [illegible] |
| a peele of ~~Pewter~~ Earthen ware | 1 | 3 | 8 |
| a peele of Plate & 4 Goldrings | 24 | 13 | 09 |
| in Cash | 23 | 13 | 4½ |
| To the Negroes upon the Plantation | 10 | 2 | 4 |
| 1 Sorrell Horse Called Jockey | 3 | — | — |
| 3 white Servts Viz: John Smith Henry Davis & Anthony Gonegent | 34 | — | — |
| 17 Negroes Viz: 8 men 3 women & boys | 421 | — | — |
| To a peele of old & new silk & muslin & black Cocks & Hen Feathers | 7 | 6 | 6 |
| To a peele of old goods in the Store amt to | 122 | 10 | 7¼ |
| To a peele of Sheep & hogs | 59 | 16 | — |
| To a peele of old Bricks not peele burnt supposed to be ab: 7000 | 3 | 10 | |
| 4 Cows and 5 Calves & Cows & yearling & old & 1 Steer | 38 | | |
| 4 young sheep & a Small falling Table 1 flock bed rugg & 2 Blankets 1 old Safe 2 old Chests without Locks | 2 | 4 | — |
| 4 old Black Knives & 1 Wore Knife & old | 5 | 2 | |
| 2 old Bridles & Iron pot Hamels a peele of old working tools old Horse Harness a pair set of Iron wedges | 1 | 12 | 8 |

(To)

313

| | |
|---|---|
| Negroe man Viz: Abraham, Sampson, with children Mingoe | 150 |
| 1 Negroe Girl Called Easter | 26 |
| 3 old Scythes & Snaeds | 6 |
| 1 old horse & mare & one yr. old horse Coll | 5 |
| 7 Shoats 2 Small Sows & 1 barrow one Sow & 4 piggs | 8 |
| 1 bung borer 7 old Sickles 4 grubbing hoes & 2 Grubbing axes | 6 |
| 3 Candles molds 2 Iron pot racks 10 lb of Cross Garnets hooks & hangers | 10 10 |
| 170 30d nales 1 p Clain & Iron, 1 small broken Table | 7 6 |
| 2 Iron wedges a peele of 20d brads 1 m Hobnails | 1 4 6 |
| a peele of Sparables 9d & a parcel of old Iron q: 2 1/3 | 10 6 |
| 2 Setts of Curtain Rods 7: of Gold hewed 5d | 7 11 |
| a peele of Dittio wool q: 13 1/4 at 4d | 2 2 8 |
| 1 old frying pan a p: of Millstones | 19 6 |
| a 1/2 Iron Collar & old Table Cloath & 2 Iron pots q: 57 at 3 1/2 | 19 1 1/2 |
| a p: of pot hooks 1 pale & piggon & a peele of old Lumber | 6 |
| a peele of woorking Tools | 1 0 |
| 2 Negro men Called Isaac & Sance | 60 |
| 2d: woman Called Hannah & Maria & Negro Girl | 07 |
| 2d: boys Called Isaac & Jacob | 14 |
| 4 Large Steers 5 Cows & Calves 3 Smalle yearlings 1 bull 6 yr: old & 2 Cows | 36 14 |
| 1 Iron pot 10 lb: a broke leg | 7 |
| 1 old hand saw 2 old axes 1 old pack & Gun | 1 |
| 1 black horse Stand one old Gelding 10 lb: the pole Cock | 4 |
| 2 Cows & Calves 3/2 year olds 1 yearling & 3 yearld bulls | 11 |
| 1 Iron pot q: 39 at 3 1/2 | 11 4 1/2 |
| a peele of woorking tools & p: of handiwise Tongs | 1 8 |
| a pare of Cart wheels Cart & 2 plows | 2 |
| 1 Grindstone & Set of Hands Harnessing 2 horses | 1 3 |
| 2 Negroe men Called Jumper & barber | 60 |
| 1 D: woman Called Anna | 30 |
| a peele of old Lumber, Negroes old bedding | 6 |
| 1 old Sow & piggs 4 Shoats | 1 12 |
| 10 Sows 1 Barrow 4 Sows & 3 piggs 1 Boar | 4 14 |

(H)

314

| | |
|---|---|
| To peele of Working Tools & Lumber old Iron | 9 |
| 1 hand Skillet flock bed & furniture | 1 5 |
| 2 old frying pans 3 Iron wedges bad p: of small Rings | 9 |
| One pound Milk One pound | 1 |
| 2 Ironpots & hooks ab: 55 at 3 1/2 | 16 1/2 |
| Negroes bedding | 10 |
| 2 Large Steers 4 Cows & Calves 2 10 Cows 2 1/2 | 20 |
| 1 Cow & Rich: Nelsons | 1 00 |
| 2 Large Heifers & One bulle | 1 |
| 1 Heifer & Steer yearlings | 1 10 |
| 2 bulls Yearlings | 1 |
| 3 Negroe man Called Charley Jack & Philip | 100 |
| 1 Negroe woman Called Jane & her Child | 38 |
| 1 Negroe boy Called Tom | 14 |
| one water pale Smale Grinstone & Lumber | 5 |
| To the hogs at plantation Quarter | 16 15 |
| | £ 743 7 |

Teste
Ellio: Burges
Sam Burges

Thos: Worthington Ecc
Rich: Kor Fields Ecc

An Inventory of the goods & Debts of Jn: Smith late of Charles County dec: Viz:

| | |
|---|---|
| To 1 mare Colt & Sadle | £ 3 0 0 |
| To 1 Suit of Cloes | 1 0 |
| To 3 Ells of Linning | 2 |
| To a peele of old Linning | 1 6 |
| To old hand kerchief | 6 |
| To Deer Skin | 4 |
| To Coat & waescoat | 1 |
| To Quest | 6 |
| To old Riding Coat | 12 |
| To pare of Spatter dashes | 1 |
| To 1 old Coat & Gee | 10 |
| To old Lumber | 3 |
| To Cash | 5 9 |
| By 500 lb: at 10 ℔ Cent | 2 10 |
| Totall £ | 10 3 9 |

Robt: Lee Ecc
Robt: Jarman Ecc

Calvt County ss An Inventory of the Goods & Chattels of James Willmott Late of Calvt County deced Appraised in Sterling Money in Presence of Francis Kirk by us whose hands and Seals are hereunto Affixed this 14th day of Sandy Anno Domi 1719

Imprs To his wearing Apparell £3 4

To 1 Old Gelding Saddle & Furniture 2

To 100 feather Bed & his Old furniture 3

To Cash Sterling 7 6

To Do Currency £2 11 : 1 the Deduct 1 14

To 1 Gold Ring 10

To a small peice of broaken Gold 4

To Silver Seal 5

To 1 New Saddle & Furniture 1 10

To 1 pair of Silver Spectacles & Fish Skin Case 4

To 9 yards of Ringo at 5s 6d Blankets 1 16

To 7 yds of Ribbind 5 10

To 1½ yds of Do 8 4

To 19 yds of fine Chect Linnat 2s 1 10

To 3 yds Ribin 6 6

To 22½ yds of fine Check Linnat 2d 1 17 6

To 11¼ yds of fine Striped Holland at 2s 1 5 3¾

To 07 yds Diaper Holland 2s 8

To 3¼ yds Striped Tickin at 2s 7 9

To 7½ yds of Crape at 11d 6 10½

To 10¼ yds of Do of Do at 11d 9 4¾

To 9 yds of Blue Russell at 2s 18

To 1¼ yd Shagg Much Moth Eaten 5

To 1 Do of Foreign bodis cattle wore 5 6

To 4 pairs Woomans Brind Calf Leather Shoes 10

To 2 pr of woomans Calf Pumps 5

To 1 pair of mens London Calfs 3 4

To 2 pr of Child Shoes 1 pr boys & 1 pr Girls at 1s 6 3

To 3 pairs of womans Do at 2s 6 7 6

To 1 pair Large Grey round heel Shoes 2s 3 15

To 1 pair of Leather Trunk Leather heeled Dittto 11 2 9

To Small Book & Lock & Key 8

To old 3 foot Chest 2 8

To 4 of a yd of Calico 2 6

To 1 pr of wash Gloves 6

To 1 pr of Shoe boots 10th Seasons 10

To 1 half Hunter 12 9

To Course Holland Sheet & 1 bro Bz Do 2 6

(To)



To 1 Silk Handkerchief & 1 Soosey Do 1 10

To One pewter Chamber pot 2

To 21 Sheets of Writeing paper 4

To 2 oz & 3/4 Brown Thread 5 6

To 2 oz & 1/2 whitted Brown Do 7 11

To 1/4 Large Ivory Combs & 3 Small Do 6 10

To 8 Sticks of Sealing wax 1

To 1/5 hanks of Mohair 10

To 1 pocket book 1

£29 17 2

Thos Wilmon

James X Lewis his mark

Thos Edmonds his mark

Jno Trumble his mark

An Inventory of the Goods & Chattels of John Beard Esq Late of the City of Annapolis in Anne Arundell County deced Appraised by us Cesar Ghiselin Thos Sobran the 4th day of March Anno Domi 1719 Viz

| | |
|---|---|
| To Riding horse | £5 |
| To Do Mare | 4 |
| To Saddle & bridle | 1 1 |
| To Stock Lock | 7 |
| To 2 Do More | 2 |
| To Brass hilted Sword | 10 |
| To half a Dozen of Tea Cups & Saucers | 10 |
| To Stone Jugg | 2 6 |
| To 2 Iron pots 10 & 5 at 2d ℔ | 12 6 |
| To 1 Grid Iron | 2 |
| To fire Shovel & Tongs | 5 |
| To 2 Course Blankets | 10 |
| To Small course Rugg | 12 |
| To New hatt | 12 |
| To 2 old Do | 14 |
| To 4 felt hatts | 12 |
| To 2 Do old | 4 |

(To)

| | £ | s | d |
|---|---|---|---|
| To 1 Small Gunn | | 16 | |
| To 1 New Campaign Wigg | | 4 | |
| To 2 old Do | | | |
| To 1 New Bobb Wigg | | 3 | 10 |
| To 1 old Do | | 1 | 5 |
| To 1 watch | | 6 | |
| To 1 Comon Prayer Book | | 3 | 10 |
| To 12 ℔ of bees wax at 10 d | | | 6 |
| To 1 old wigg | | 10 | |
| To 1 ℔ of Candle Sticks & 2 pr of Snuffers | | 2 | |
| To 1 New Snaffle Bridle | | 4 | 6 |
| To a dozen of New plates | | 3 | |
| To 2 pewter porringers | | 14 | |
| To 2 Salt Sellers | | 2 | |
| To 11 pewter Spoons | | 1 | |
| To 20 ℔ of New pewter at 10 d | | 2 | |
| To 1 old Cabbridge | | 16 | 0 |
| To 1 Lock & pares of Shoars & Hand fore bow | | 1 | |
| To a pares of Leather bagg | | 3 | |
| To half a dozen Knives & forks | | 13 | 6 |
| To 2 Knives & forks w^th Sheaths | | 6 | |
| To a Peale of Needles | | 3 | |
| To a Peale of Stay tape | | 4 | 6 |
| To 3 peices of Course Tape | | 5 | |
| To 1 Rock Line | | 9 | |
| To a Peale of Mohair & half a ℔ of Silk thread | | | 6 |
| To 11 Doz^n of Coat & Doz^n Breast buttons | | 9 | |
| To a Peale thread Laces | | 6 | |
| To 3 pr of Yarn Stockings & Mouth Calon | | 2 | |
| To 1 New bed Quilt | | 1 | 6 |
| To 14 yd Silk Dimity at 4 s 6 d | | 15 | |
| To 10 yd Wadding at 4 d ℔ | | 1 | 3 10 |
| To 13 yd Narrow Check at | | 3 | 4 |
| To 7 yd Fishain at 6 d ℔ | | 13 | |
| To 20 yd Camblet at 2 s 6 d ℔ | | 4 | |
| To 2 pr of bodice at | | 2 | 10 |
| To 15 yd 3/4 of Striped Holland at 11 d | | 8 | |
| To 4 yd of worsted Camblet at 1 s 6 d | | 10 | 10 3/4 |
| To 24 yd Plain at 9 d ℔ | | 1 | 11 6 |
| To 2 yd 1/4 Durogal | | 10 | |
| To 1 Coat lined with Silver | | 1 | 6 |
| To 1 Silk hood | | 2 | |
| To 2 pare of white Gloves | | 2 | 6 |
| | | 1 | 6 |

(To)



| | £ | s | d |
|---|---|---|---|
| To 2 ℔ of Silk at | | 2 | |
| To 1 Thread Satten Ground | | 15 | |
| To 1 Blue Cloath Cloak | | 1 | |
| To 4 Wascoat and 3 pair of Breeches | | 14 | |
| To 4 pair of Breeches & 1 Wascoat all Ozenbriggs | | 8 | |
| To a Suit of Gray Cloath | | 1 | 10 |
| To 2 Coats 1 Wascoat & 1 pr of breeches | | 1 | 15 |
| To 3 Coats 2 Wascoats & 1 pr of breeches | | 1 | 15 |
| To 3 Coats 4 Wascoats & 4 pr of Breeches | | 1 | 15 |
| To 1 Silk Wascoat & Breeches | | 8 | |
| To 9 holland Shirts old at | | 1 | 10 |
| To 16 pair of old Stockings | | 4 | |
| To 6 pair of old Stockings Silk at | | 18 | |
| To 6 old Silk Hankerchiefs | | 2 | |
| To 17 Shirts & Stocks & 1 Longcloth & 7 pair of Ruffles | 14 | | |
| To 7 Caps | | 4 | |
| To a parcell of old Shoes and boots | | 12 | |
| To 5 ℔ Tools | 14 | 17 | 6 |
| To 5 ℔ of ovles | | 3 | 4 |
| To 23 yards of Huckaback & 8 yd | | 19 | 10 |
| To 6 pair of old Gloves | | | 6 |
| To 1 pair of brass spurs & whipp | | 1 | 6 |
| To 3 Snuff Canisters & 1 powder box | | 1 | |
| To 1 Razor and 3 penknifes | | 2 | |
| To a small parcell of Lumber | | 7 | |
| To 2 Gold Rings & 1 pair of Studs Gold | 1 | 9 | |
| To Cash | 1 | 9 | |
| To a parcell of old ~~Silver~~ Silver | | 9 | |
| To 2 snuff boxes & 1 twiser Case | | 5 | |
| To an Doz of Laiton Chains | 3 | 12 | |
| To a Hautboy | | 5 | |
| To 1 old Chest | | 3 | |
| To 1 Horse Called Columa | 1 | 10 | |
| To a parcell of Law books & others | 3 | 4 | |
| To 5 plays of Congreve | 1 | 4 | 8 |
| To Cannon first book of wisdom | | 5 | 6 |
| To the Life of William the third | | 5 | 6 |
| To a piece of an old book of observations called the 12 Cesars | | | 2 |
| To a book Called the best School for Children | | | 2 |
| To 1 Cum & picture of Mr. Beard the dead | | | 5 |

(To)

319

To old horse called Drew — £ 1 —
To Silver headed Walking stick and a Cathmettle Heilwords of the poss.n of the ad.ne got — 12 —
To abt half a Cord of firewood — 3 —

£ 89 - 17 - 6

Appraised by us —
Cesar Ghiselin
Thos. Dobson

Creditors —

John Talbott

her
Rachel R Freborn
Mark

Relations —

her
Rachel R Freborn
Mark

Hester Norman

N.B. Since the time of the above Appraisement there having other goods of the dec.d Come to hand then are Contained in the above Inventory Shes Cannot make Oath there to tile Shes Exhibitt a further Inventory —

A true & perfect Inv.y of all the goods & chattels of John Holland late of Queen Annes County Dec.d Taken by us the Subscribers being first Sworn according to Law this 14 Day of May anno Dom.i 1720 —

To wearing apparell — £
To 1 old Suit of Coathes Cott vest & briches — 1 4 - -
To 2 vests & 2 pair of briches — - 15 - -
To one old Riding Cott & one old Shirt — - 7 - -
To 1 Castor Hatt & — - 4 - -
To 1 pr. mens Falls — - 5 - -
To 1 old pair of stockins — - 4 - -
To 1 Rugg & — - 4 - -
To 1 feather bead bouster & pillows Rugg & two Blankets — 3 1 - -
To one Chaff bed with Canvis Tick on rugg two blankets — - 10 - -
To 3 old Chestes — - 10 - -

320

To 29 pounds of pewter at 8d pr pound — - 14 - -
To 2 iron pots wt. 91 lb at 2d pr lb — 1 - 2 - -
To 1 payle & pigin & one old Dito — - 6 - -
To 4 old Lesh Chains & — — — — - 4 - -
To 7 milk pans & one old butter pott — - 1 - -
To 1 holland Chamber pott & — —
To 1 Stone bottle and Jugg & — - 1 - -
To 4 old boyles & 1 old Pewter tray — - 1 - -
To 1 old Hunting ladle & bridle — - 4 - -
To 1 powding tubb & 1 old Gallon Bundlett — - 8 - -
To one old Gun without a lock & — - 5 - -
To 2 huckaback napkins & a small old Table Cloth — — — — - 2 - -
To 10 Glass bottles & 3 qr bottle — - 2 - -
To 1500 twenty penny Nails at — — — — 12 -
To 1 Cow & Calfe — — — — — — 2 - -
To 1 Cow & yearling at — — — — 2 - 10 -
To 2 heffers ab.t 2 years old — — 2 - -
To 1 Steer three years old at — — — 1 - 10 -
To 5 Ewes & 6 Lambs & 1 wether — 3 - 12 -
To 5 Sows & 7 piggs at — — — 1 - 10 -
To 1 Small Shoat ab.t a year old — — 18 -
To 1 Mare ab.t 11 years old at — — 2 - -
To 1 Filly ab.t 2 years old at — — 1 - 10 -
To weeding hoe & Chisel 3d & 1 old ditto 3d — 1 -
To Narrow axe & 1 old spinning wheel at — 1 -
To 1 old Small Looking Glass — — 2 -
To 250 lb.s at 1d — — — — — 1 - 10
To 3 Barrels of Indian Corne — — 1 - 4
To 3 frying pans 6d & 1 at 3d — — 2 - 4
To a small peece of Dryed Meat — — 3 -
To 12 yards of hair Cloath at — — — 2 - -
To 1 Small Iron Pestle at — — — 6
To 6 d. lb of old Iron at 1d — — 6½
To 2 old Candle sticks — — — — 6
To 1 Earthen Porenger & 1 Cup — — 6
To 1 Coffee Cup and 2 smoles — — 1 -
To 1 old Seale at — — — — — 1 - 6
To 2 Tob.o hds at 2 £ pr hd — — 4 -
To 1 serv.t woman named Sara Butler Seven Months — — — — 2 -
To 5 p.r and ½ of woolen yarn at 1 £ — 5 - 8
To a small peece of old Lumber — — 10 -

Witness our hands & Seals this 23 of May 1720 —

£ 34 - 11 - 10

Thos. Dis
John Carter
John Clayton

322 An Inventory of goods & Chattels of John Shepard of Calo. County Deced according to Appraisement by us Henry Cole & Nicholas Larkin Appraisers viz.

| | | | |
|---|---|---|---|
| To 4 Cows @ 45 | £ | 9 | |
| To 3 heifers @ 30 | | 4 | 10 |
| To 2 steers at 50 | | | |
| To 1 bull at 40 | | 5 | |
| To 4 D.o 2 year old at 15 | | 3 | |
| To 8 hogs at 2 years old at 12 | | 4 | 16 |
| To 11 D.o 3/4 old at 2 | | 1 | 02 |
| To 49 lb. of Butter at 8 ℔ | | 1 | 12 8 |
| To 12 D.o old at 6 | | 0 | 6 |
| To 1 bell Kettle Skillet & mortar & pestle | | 11 | 6 |
| To 1 feather bed furniture at | | 5 | |
| To 1 D.o 10 lb. Rugg & Blanketts @ | | 2 | |
| To 2 flock D.o @ | | 3 | 10 |
| To wearing Apparell @ | | 6 | 10 |
| To Table Linni at | | | |
| To 3 pair of sheets & 12 pillow Cases @ | | 1 | 10 |
| To 1 old horse & 1 young Mare @ | | 5 | 10 |
| To 1 Serv.t Man one year & a half to Serve | | 4 | |
| To 35 lb. of Brass at | | 1 | 17 4 |
| To 1 Iron pots & hangers qr. 119 at 3d | | 1 | 9 9 |
| To 5 old leather Chairs @ | | | 10 |
| To 2 frying pans & 1 Iron Spitt @ | | | 0 |
| To 1 p.r of fire tongs Shovel & Iron Skimer | | 0 | 6 |
| To 1 old Iron ladle flesh fork & Gridiron | | 1 | 6 |
| To 1 old hand saw & 2 drawing knives @ | | 1 | |
| To 1 old hammer & 2 Gimblets @ | | | 1 |
| To 1 old Shade at | | | |
| To 1 box Iron & heaters | | 1 | 6 |
| To 1 old Gun at | | 4 | 6 |
| To 1 Iron pestole & 4 wedges @ | | 15 | |
| To 1 old warming pan | | 10 | |
| To 7 Ells of Brown & 2 on Brigs at | | 5 | 6 |
| To 2 yd. of Scotch Cloth at | | 2 | 6 |
| To 1 1/2 yd. of Cuttered Dannistow @ | | 4 | 9 |
| To 7 yd. of 2 on Brigs blew | | 3 | 6 |
| To 3 Standing Bedsteads @ | | | 10 |
| To 2 Earthen Ware at | | 0 | 3 |
| To 4 old Trunks Much broken @ | | | 6 |

(To)

322 To 3 old Chests at | £ | 13

To 1 hand Mill at | 1 | 5

To 1 pale 2 piggons & 1 washing Tub @ | | 5

To 3 bread Trays @ | | 3

To 1 Table @ | | 2

To 7 Quart Bottles @ | | 1 6

To 2 Tinpans Cullender & Candlestick @ | | 2 3

To old Lumber @ | | 10

To 1 Set of old Plow Irons @ | | 7

To 2 Dozen pewter buttons @ | | 1 3

To 2 falling axes & 2 grubing axes @ | | 4

To 12 lb. of old Iron at | | 1

To 3 1/2 yd. of white Cotton at | | 3 10

To 12 yd. of Check at | | 12

To 1 pair of Jack Shues @ | | 5

To 1 felt hat at | | 2 6

To 3 Ivory Combs & Knife & fork at | | 2

To 1 pound of brown thread at | | 3

To 1/2 lb. of Cuttered D.o white Ditto @ | | 4

To 7 Ivory Spoons & 1 d. of Castor Spoon @ | | 3 6

To 1/2 Candlewick at | | 1

To 2 old Sider Casques at | | 6

To 2174 lb. of Tob.o | £ | 10 17 4

To 1 3 year old horse with brach @ | | 15

£ 90 6 7

This is a True and perfect Inventory of the goods & Chattels of John Shepard Appraised by us

Henry Cole (Seal)

Nicholas Larkin (Seal)

An Inventory of the goods & Chattels of Jn.o Rodgers of Calo. County in the province of Maryland late Deced

Apriled 1720

| | | | |
|---|---|---|---|
| To wearing Apparell | £ | 2 | |
| To 3 Cows 2 years & 1 three yr. old | | 4 | 10 |
| To 1 old Mares Saddle & bridle | | 1 | |
| To 1 old feather bed & Covering | | 9 | |

(To)

323

| | |
|---|---|
| To Rugg and pairs of Blankets | 12 |
| To 4½ of old pott Iron at 2 ℔ | |
| To 38 ℔ Pewter at 6 ℔ | 7 10 |
| To Large Trunck | 19 |
| To Iron hafted Knife & fork | 10 |
| To Hand Mill | 1 |
| To Spining wheal | 16 |
| To a Small Peele of Earthen ware | 4 |
| To Small Brass Skelit | 1 |
| To old ~~Smothing~~ Smale Spitt | 2 6 |
| Smoothing Iron | 2 |
| To 1 ℔ of Blew Linning & 2 old Pillows | 1 0 |
| To old Spade | 2 6 |
| To a Peele of Carpenters Joyners & Coopers Tools | 10 |
| To 2½ Ells of Jeanbriggs | 1 6 |
| To 3½ of old Iron Shovles | 4 6 |
| To 1 pr Lowe & 3 Silk Shoates | 4 10 |
| To 3 Small Silk Hankerchiefs | 1 14 6 |
| To ½ weight of Tobacco | 3 |
| To a Peele of old Nailes | |

May 30th 1720 Then Came Mr Rodin Crelus and Made Oath that the Same is a just true and perfect Inventory of the Deceased whole Estate to the best of his knowledge & he doth not claim any Part thereof unappraised or willfully Concealed but in Case he shall hereafter Discover any more he will Exhibit the same to the Court

Thomas E Edmonds his Mark

Sworn to before me Addam Skinner Clerk

John D Dodson his Mark

Prince Georges County April 20th 1720

An Inventory of the goods & Chattels of Benj: Berry Senr Deceased taken by Joseph Belt & Richd Claggett being duly Qualified as Vizt

| | | |
|---|---|---|
| 23 head of Sheep @ 6/ | | 6 8 |
| 5 Cows & 4 Calves @ 35/ | | 8 15 |
| 3 3 years old heifers | | 3 |
| 7 2 year old D° 15/ | | 4 5 |
| 1 year old D° | | 2 |
| 2 Steers aged 6 years 45/ | | 4 10 |
| 4 D° 4 years 30/ | | 6 |
| 46 head of hoggs at 10/ | | 23 |
| 3 horses | | 10 |
| 3 young horses | | 3 |
| 2 D° 1 year old | | 2 |

(two)

324

| | |
|---|---|
| 2 Mares | 2 |
| 13½ of old Pewter @ 8 | 4 7 4 |
| 3 1 4 of old brass | 1 11 9 |
| 1 Pestell & Morter | 5 |
| 6 Tin patty pans & 1 Sugar box | 1 0 |
| 3 Funnels | 1 |
| 1 Tin Cullender & 1 Kettle | 1 |
| 5 Iron Potts | 2 10 |
| 2 D° And Iron & 1 Spitt | 1 11 |
| 2 frying pannes & 1 Ladle | 2 |
| a Peele of Earthen ware | 1 5 |
| 1 pr Small And Irons | 0 |
| 1 box Iron & hoaters | 2 6 |
| 1 old brass Candle box | 2 |
| 7 old Chairs | 1 8 |
| 3 Chest of Drawers | 4 10 |
| 3 Looking Glasses | 1 10 |
| 3 D° Old | 1 |
| 6 Cain Chairs at 3/ | 10 |
| 4 Flagg bottom D° | 4 |
| 4 Trunks | 8 |
| 1 Small old Wigg & 1 Wearing Gipparoll | 3 |
| 6 Ells of Ticken Briggs | 4 |
| 6 yards Dornicky | 7 |
| 8 Ells of Dowlas | 8 |
| 1/2 ½ Thread | 5 |
| 5 yd Horsey | 7 6 |
| 3 yards Cotton 3/6 | 0 3 6 |
| 6 Pewter Spoons | 1 9 |
| 4 yd Seggathy | 7 6 |
| 1½ yd Shalloon | 2 3 |
| 1 Knott Sheaps head Lace | 8 |
| 18½ yd of Cloth Drugett | 1 0 0 6 |
| 8 yd Callico | 10 0 |
| a Peele of old books | 1 0 |
| a Buck Skin | |
| a Small parcell of Nails | 0 3 4 |
| 2 pr mens worsted hoes | 6 |
| 2 pr D° falls | 6 8 |
| 1 pair of Slippers | 3 |
| 2 pairs knitt hoes | 1 0 |
| 1 Worsted Capp | 2 6 |
| 1 Yarn D° | 0 4 |
| a Peele of Buttons | 6 |
| 1 pound Gunpowder | 8 |
| 1¾ Ells of Canvas | 1 6 |
| 8 Yards Country made Coath | 0 |

(Cut)

| | | £ | s | d |
|---|---|---|---|---|
| 325 | 1 pair Callico Curtains | | 18 | |
| | 25 Small Pictures | | 3 | |
| | 2 Large Do | | 10 | |
| | 2 Deal boxes | | | 6 |
| | 13 Gl: of Shoots | 7 | 16 | |
| | 1 Doz: Napkins | | 12 | |
| | 1 Doz: Huckaback Do | | 10 | |
| | 2 Table Cloaths | | 10 | |
| | 6 Towels | | 6 | |
| | 1 Doz: Napkins | | 12 | |
| | 14 Pilots Coats | | 14 | |
| | 1 Doz: Course Napkins | | 6 | |
| | 6 Course Table Cloaths | | 12 | |
| | 1 Brass warming pan | | 6 | |
| | 3 Wine Glasses | | | 8 |
| | 8 Leather Chairs | 1 | 12 | |
| | 8 Wooden Do | | 2 | |
| | 1 Spining wheel | | 2 | |
| | 1 pair of wool Cards | | 0 | 8 |
| | 1 hair broom | | | 6 |
| | 3 Oval Tables | 1 | 10 | |
| | 3 pair fire Tongs | | 4 | |
| | 1 Do Shovels | | 2 | 6 |
| | a Peck of Plate wt 3 3/4 | 10 | 15 | |
| | 1 pair of Small Stillards | | 4 | |
| | 1 pewter Solsellar | | | 6 |
| | 10 old Sheep hooks | | 0 | 2 |
| | 4 old Cags | | 2 | |
| | 2 Small Gold rings | | 10 | |
| | 1 Watch | 1 | 3 | |
| | 1 pair of Silver Buckles | | 2 | |
| | 1 pair of brass Do | | | 6 |
| | Woodcutting Tools | 1 | 10 | |
| | 2 old Tables & 2 horse Collars | | 15 | |
| | 2 Grindstones | | 2 | |
| | 2 hand Mills | £ | | |
| | 36 head of hogs 90 of sucking pigs & 10 of | | 18 | |
| | 1 Negroe Man Dick | | 30 | |
| | 1 Do Jack | | 30 | |
| | 1 Do Tom | | 30 | |
| | 1 Do Shadwell | | 18 | |
| | 1 Do Lieutenant | | 30 | |
| | 1 Do Charles | | 30 | |
| | 1 Do Harry | | 30 | |
| | One | | | |

| | | £ | s | d |
|---|---|---|---|---|
| 326 | 1 Lad Do Angulas | | 30 | |
| | 1 Do Jack | | 25 | |
| | 1 Do Adam | | 25 | |
| | 1 Do Bacon | | 5 | |
| | 1 Woman Do Sue | | 28 | |
| | 1 old Do Kate | | 5 | |
| | 1 Girle Do Peg | | 22 | |
| | 1 Child Do Jamos | | 5 | |
| | 11 old Cyder Casques | | 1 | 2 |
| | 4 old Sives | | | 4 |
| | 1 Feather bed | | 8 | |
| | 1 Do | | 8 | |
| | 1 Do | | 6 | 10 |
| | 1 Do | | 8 | |
| | 1 Do | | 5 | |
| | 1 Flock bed | | 2 | |
| | 2 horse Belts | | 4 | |
| | 3 Callico Counterpains | | 1 | 4 |
| | 10 bushels of Salt at 8/ | | 1 | 10 |
| | 4 Barrels of Corn at 8/4 | | 16 | 13 4 |
| | 10 Bushels of wheat at 4/ | | 2 | |
| | a peck of Lumber 8/ | | | 8 |
| | 1 Course Sheat | | | 4 |
| | 100 of Bacon | | 2 | 10 |
| | 1 old Razor & hone | | 1 | |
| | a pair Dogs hinges | | 1 | 6 |
| | 1 pair of shoemakers pinchers | | | 4 |
| | 1 pair hors & fleams | | 1 | 6 |
| | 2 lob: boxes | | 1 | |
| | Negroe bedding 1 X Cutt Saw file | | 1 | |
| | 1 old Carte | | 2 | |
| | 11022 of Tob: at 8 4 ℔ C | 45 | 18 | 6 |
| | To 1 old Gun | | 5 | |
| | | £ 6 | 15 | 1 9 |

Wee Approve of the above Inventory

Jos: Belt Exec

Ruth Taggett Exec

Tho: Taggett Cred

Richd Gray Cred

Benjamin Perry Cred

May the 17th 1720

Then wee Appraised the Goods & Chattelles of the Decd Gilb: Deacon found as they are here sett Down

| | | |
|---|---|---|
| To Sow & 10 Shoats | 1 | 10 |
| To Cows and two yearlings | 4 | 10 |
| To heifer and a Calf | 2 | |
| To heffer | | |
| To very old horse & One Small Do: | 1 | 10 |
| To yearling Mare Colt | 4 | 10 |
| To a peck of old Tools | | 13 |
| To old Gun | | 7 |
| To a peck of old bedding | | 5 |
| To hand Mile | 1 | 5 |
| To Grind Stone | | 2 |
| To a peck of Earthen Ware | | 8 |
| To old Saddle & bridle | | 5 |
| To a peck of old Coattes | | 15 |
| To Pott & two Frying pans | | 5 |
| To a peck of old Pewter | | 5 |
| To a peck of old Lumber | | 8 |
| To a peck of old Iron | | 1 |
| | £17 | 0 6 |

Mathew Garner (his mark)
Joshua Sedwick (his mark)

May the 30th 1720

Then Came Eliz: Deacon & returned this & made Oath that the Same is a Just True & Perfect Inventory of the Decds whole Estate that by Any manner of ways whatsoever have Come to her Knowledge & that she does not Bleive or Suspect there is Any more or Other part thereof Secreted or wilfully Concealed but in Case she shall here after Know thereof she will Exhibitt an additionall Inventory of what shall or may Come to her hands or possession

Coram me Adderton Skinner
Comty Calv: Comty



Calv: County } An Inventory of the goods & Chattelles Rights & Credits of Francis Young Late of Calv: County Decd Appraised by us whose hands & Seales are hereunto Affixed having first Taken Our Oaths to Do being Appraised in Curr: Money viz:

| | | |
|---|---|---|
| To his wearing Apparell | 4 | |
| To Cart | 1 | |
| To three Calf | 1 | 10 |
| To Money rec: of Mr: Dorrumple £11 10 sterl | 15 | 6 8 |
| To Sundry new Goods Acct: to | 10 | 15 |
| To Saddle horse at | 10 | 13 4 |
| To Do: at | 5 | 6 8 |
| To Do: at | 7 | 9 8 |
| To Cash | | 6 |
| To bo: rec: of Tho: Ramson 1500 lbs | | |
| Do: of James Ayling | £56 | 7 4 |

April the 8th 1720

We the Appr: hereby Certifie that the above Appraisement was made by us in the Presence of Thos Offutt neat of Kin to the Decd who Acknowledged before us to be therewith Content In Testimony whereof we have hereunto Sett our hands & Seales the Day & Date above

Benj: Hawes (his mark) Edgett (his mark)
the Greatest Creditor Mr Dorrumple (his mark)

An Inventory of Goods & Chattelles of Jacob Miller of Chal: County Late Decd Viz:

| | | |
|---|---|---|
| Two old feather beds & wood bolsters | 4 | 10 |
| 1 feather bed ringe and Sheats | 3 | 10 |
| 1 feather bed | 3 | 5 |
| 1 Verey old feather bed | 1 | 10 |
| 1 feather bed & furniture | | 8 |
| two Chests | | 18 |

329. Three old Tables ..... £1 — 0 — 0
Five Flagg Chairs ..... 7 — 6
1 Small Old Chest ..... 5 —
Two Bedsteads ..... 9 —
13 yd: Druggett at 2/3 ⅌ yd ..... 1 — 11 —
1 Dimothy wearcoat & buckes Jacket ..... 15 —
One ⅌ of Money scales & weights ..... 2 —
in money 2½ pistoles & 1 mill Crown ..... 2 — 8 — 9
1 ⅌ of Stillards without a Sea ..... 1 —
2 punch bowls ..... 3 —
4 dozen bottles ..... 6 —
1 Great Jugg ..... 2 —
1 butter Pott ..... 1 —
1 Curry Comb & Hand saw ..... 2 —
1 barrell of Gunn ..... 2 — 6
1 Gugeing Rod ..... 0 — 4 —
To ⅌ Mixteer ..... 10 —
An old horse ..... 1 — — —
1 young do ..... 3 — 5 —
a Peele of old Pewter ..... 15 —
1 Spit ..... 4 — 6
1 frying pann ..... 2 —
1 Razor & hone ..... 1 — 4
One Small Kettle ..... 7 — 6
1 pot rack ..... 3 — 6
old Pewter ..... 4 — 6
1 old Carte ..... 10 —
1 old Broad ax ..... 2 — 6
tongs and flesh forks ..... 1 — 6
13 Laces ..... 2 — 2
1 peice of Leather ..... 9
1 horse bell ..... 2 — 6
old Tubbs ..... 3 —
Some Yarn ..... 2 — 6
2 old Saddles ..... 5 —
old Harness ..... 1 —
12 old Sheep ..... 3 —
8 Youngones ..... 1 —
1 Serv.t Man ..... 50 — 10 — 00
2 barrows ..... 1 — 16 —
4 Sows & 9 Piggs ..... 21 — 6 —
4 3 year old Barrows ..... 2 — 14 —
5 2 year old Barrows ..... 2 — 11 — —
7 barrows of a year old ..... 1 — 15 —

One

329. 1 Sow & four piggs ..... — 12 —
4 Cows & Calves 35/ ⅌ ..... 7 — —
3 Cows & yearlings at 35/ ⅌ ..... 5 — 5 —
~~3 year old & the Advantage~~
3 years old & the Advantage ..... 1 — 7 —
1 year old Steers ..... 1 — 5 —
2 1 year old heffers ..... 2 — 10 —
One heffer & Calf ..... 1 — 7 —
1 young horse ..... 1 — 15 —
One boar ..... 5 —

£ 82 — 14 — 5½

Rich.d Edelen Jun.r
Ignatius Luckett

An Inventory of the Singular the goods Chattels & Debts of John Cole of Annarundel County deced by us whose names are hereunto Subscribed this 4.th Day of March Anno Dom.i 1719

Imp.s To his wearing Apparell ..... 1 — —
To old beds & Furniture ..... 3 — —
To 2 old Iron Potts pot rack frying pann & tongs ..... 1 — 5 —
To a Peele of old pewter & Linnoare ..... 10 —
To 1 parring pann & old Skillett ..... 3 —
To 9 old Cider Casq ..... 2 — 15 —
To 1 hand mill & Ryder Mill ..... 2 — —
To 2 Cows & One yearling ..... 4 — —
To 2 Mares ..... 2 — 10 —
To 1 old Plow harrow harness & Wheel & old Lumber ..... 2 — 10 —
To 1 Sow & 12 Shoats ..... 1 — 10 —

£ 21 — 3 —

Sam.l Chew
John Smith } Credit.rs
Thos. Wells
Rob.t Ellers
Mary her X mark Cole widdow of the deced

An Inventory of the Goods & Chattels of Cha: Stock late of Cha: County deceased Appraised in Money by us the Subscribers this 11th day of May 1720 as followeth

| | |
|---|---|
| 5 Cows & yearlings at 40 s ff | £10 — |
| 4 Steers 2 yr old & heifer 20 s ff | 2 — 10 — |
| 4 working Oxen | 15 — |
| 1 Sorrel horse | 15 — |
| 1 hackney car old Steer at 15 s ff | 1 — 10 — |
| 6 Sows & piggs ab | 1 — |
| 1 Mare, 4 two horses 50 s ff | 7 — |
| 11 Sheep at 5 s ff | 2 — 15 — |
| 1 Mans riding Saddle | 6 — |
| 1 feather bed & furniture | 10 — |
| 1 Sheet bed & Good furniture | 4 — 10 — |
| 1 feather bed & furniture | 5 — |
| a peele of bed Cloaths | 2 — |
| 19 lb of old pewter at 6 d ff | 9 — 9 |
| 25 lb of hand do at 12 d ff | 1 — 5 — |
| 4 lb of old brass at 12 d ff | 4 — |
| 1 old & little Mettle Kettle | 1 — 4 |
| 1 old feal Gunn | 15 — |
| 1 Chest of Drawers | 2 — |
| 1 small Cobard | 2 — 6 |
| 4 old Chests 5 s 8 d ff | 1 — |
| 2 Tables 5 s 8 d & a old Trunk 2 s 6 d | 07 — 6 |
| 6 little Trunks & 4 and 9 old boxes 3 s 8 d | 7 — |
| 2 pare mens Shoes 9 s ff | 6 — |
| a peele of wearing Apparell belonging to the deced | 2 — 16 — |
| 14½ yd Irish Linin 2 s 9 d ff | 10 — 10½ |
| 15 yd Cantaloons at 4 s 2 d ff | 5 — |
| 4 old Chairs 3 s 8 d & a Small Looking Glass 2 s 4 d | 7 — |
| 1 old hat 8 d & a peele 8 d tins 3 s | 6 |
| 3 old Sifters 2 s 8 d & 9 d & plantenworktools 7 s 2 d ff | 10 — |
| 2 frying pans 8 d & a peele Iron 2 s 8 d | 5 — |
| 2 bridles 1 s 6 d ff & a grindstone 18 d | 3 — |
| 1 Small Silver Cuppe | 5 — |
| 15 lb of Iron potts 3 d ff | 11 — 3 |
| a peele of Lumber | 2 — |
| By Vertue of a warr: Directed to us the Subscribers by the Hon: Court | £3 — 13 — 2½ |



A true Inventory & Sincular the Goods Chattels & Credits of Elinor Cross of Anne Arundel County deced Appraised at Mary Cades the 5 day of Jan 1719/20 by Henry Bateman & Henry Carter as followeth

| | |
|---|---|
| To a Manteau gown & petty Coat | 10 — |
| To pair of Bodies | 6 — |
| To 2 old aprons | 2 — |
| To a peele of Rags | 1 — |
| To 2 old gowns & old Petticoats | 1 — |
| To a bed & furniture | 4 — |
| To an old Couch | 6 — |
| To an old box & Iron | 1 — 6 |
| To 2 mugs | 4 — |
| To 2 little pottes | 1 — 0 |
| To a Looking Glass | 1 — |
| To an old Sir pan above a Chamber pot & old broken Skillett | 1 — |
| To 12 lb pewter | 6 — 3 |
| To an old frying pann | 6 |
| To 9 lb of old Iron | 9 |
| To 2 broken Chests | 2 — |
| To a Shoot | 4 — |
| To an old pot Hanneld | 4 — 6 |
| | 7 — 7 — 0 |

his
Henry Bakman
Mark

The Subscriber Signed Henry Carter
as one of the Creditors of the deced

Jr: Hill

Signed as one of the Greatest Creditors Step: Harman

Elinor her Lusby
Mark

Bearing Date the 12th Day of March 1722 we have Appraised the Goods & Chattels of Charles Rock Late of Chas County deced as ye the 10th in Inventory specified Witness our hands & Seals the day & year 10th in mencioned

his
George + Short
mark

Chaph. Neale
Rich. Marshall

John Payne
Marke

A True and Perfect Inventory of all the Goods & Chattels Rights and Credits &c. are & were of the Estate of Wm. Cecley Late of Baltimore County deced as they were Appraised by us in Currt. Money the Subscribers hereunder Named as follows Viz.

| | |
|---|---|
| To wearing Apparell | £ 6 — |
| To 1 Negro man at 30£ | 30 — — |
| To 1 Negro woman at 28£ | 28 — — |
| To 1 Negro Child 2 Months old 2£ | 2 — — |
| To 4 Cows & Calves at 2£10s. Each | 10 — — |
| To 8 3 year old Steers £1 10s Each | 4 — — |
| To 4 1 year old yearlings 5£ | 1 — — |
| To 1 woman Serv. 4 years to Serve at | 10 — — |
| To 1 Horse 8 years old at 5£ | 5 — — |
| To 1 Mare 5 year old at 2£10s. | 2 — 10 — |
| To 16 head of hogs young & old | 4 — — |
| To 8 barrels of Salted Indian Corne at 8 barrels | 2 — 12 — |
| To 5 hogs killed since the dcd death | 5 — — |
| To 4 old Corne | 5 — |
| To 1 pound of Gunpowder | 2 — |
| To 1 pocket book | 1 — |
| To 2 old Guns at | 20 — |
| To 1 Sett of Gold pistoles & holsters | 15 — |
| To 1 Feather Bed & Cotton rugs at £ | 5 — — |
| To 1 old D: at £2 — 10 — 1 old flock D: 1 — 10 — | 4 — — |

(To)



| | |
|---|---|
| To 1 Large Chest & 1 wooden Box at | 14 — |
| To 12 lb of old Pewter at 6d | 12 — 3 |
| To 2 old Tin pans 1 to 1 Sausepan | 2 — 6 |
| To 1 small looking Glass & bible at | 6 — |
| To 1 horse & 1 old Razor at | 2 — 6 |
| To 1 small Cruitt & 1 Salt Glass | 1 — 6 |
| To 2 pieces of Earthen Ware at | 1 — |
| To a peck of old Lumber d. | 15 — |
| To 1 hand Mill at £1 — 0 — 0 2 old Sadles do — 15 — D: D: | 1 — 15 — |
| To Negroes old Bedding & 2 old horse Cleers | 10 — |
| To 1 Block & Tackles at | 5 — — |
| To a peck of old Carpenters & Coopers Tools | 13 — |
| To 1 Grubing hoe & 1 broad hoe & 1 narrow one | 3 — |
| To 12 pounds of old Iron & Iron pestell | 5 — |
| To 2 Bad Bearskins | 3 — |
| To 1 Iron pot at 56 at 3d. pound | 14 — |
| To 1 old Brass D: at | 3 — |
| To 1 old Frying pan & 1 pr. of horse Cleeses | 2 — |
| To 4 hds. of the deced tobo. Short Quantity 2424 lbs at 1d. ½ ann. to | 10 — 0 — 2 |
| To sundry peces of Earthen goods & tread mans peles Lining £46 | 46 — |
| To the tobo. neat 664 at 1d. ann. to | 2 — 15 — 4 |
| Balance Sold | £ 189 — 9 |

Jno. Hayward Jr.
Benj. Howard Jr.

N.B. the above 46 — should be but 45 — 5 — 7 wch is to be reduced into Currency at 33 & a third

20 Cent on Balance

Nathan Humphrey makes Oath that he Gave Mr. Thos. Cecley Notice of the Time & Place of Appraisement who was not present thereto — Before me

Thos. Addey Comdy Genl

5 hds

(Four)

The Inventory of the Goods & Chattels of George Short of Chas County Lately deced Appraised the 13th. 1720 — Viz.

395

| | £ | s. | d. |
|---|---|---|---|
| four Cows | 4 | 0 | 0 |
| Two Cows & Calves | | 8 | 0 |
| Two Steers of 4 years old | | 1 | 4 |
| Two Yearlings | | | 12 |
| One Mare | | 2 | |
| One old horse | | | 15 |
| 16 hogs of one year old | | 5 | 12 |
| One Sow & Pigs | | | 12 |
| a Peck of old Cooper Tools | | | 9 |
| One Feather bed and Covering | | 4 | 15 |
| One very old Ditto Do | | 1 | 5 |
| One Old flock Bed & Covering | | 1 | 5 |
| 6 Old wooden Chairs & 1 old Table | | | 12 |
| 15 : 3 old pewter | | | 11 |
| 1 old Iron pott & hooks | | | 3 |
| 1 Small Brass Kettle | | | 3 6 |
| 1 Box Iron & heaters | | | 2 |
| 1 old Tin ham & funnel | | | 6 |
| Two old Piggons | | | 1 |
| 9 old Cider Casques | | | 15 |
| 1 Table Cloth & 3 Napkins | | | 5 |
| Total | £ 30 | 11 | 0 |

Rich: Bolen his Mark

Randolph Garland his Mark

Baltimore County May the 16th 1720

By Vertue of a Comission to us directed the Subscribers being first Duly Sworne to appraise all & Singular the goods Chattels Rights Credits &c. relative to Peter Hemplate late of the County deceased have appraised the Same as follows viz in Curr: Money

| | £ | s. | d. |
|---|---|---|---|
| To his wearing Apparell & Linning | 6 | | 12 |
| To 1 pair of Womans Shoes | | | 3 |
| To 1 Tin funnel & Sam thorn Colender | | | 4 |
| To 1 Small Gunn | | | 10 |

(To)

396

| | £ | s. | d. |
|---|---|---|---|
| 4 lb of good ~~Pewter~~ Pewter at 12 | | | 4 |
| To 2 New woosted wool Combs at 1 | | 2 | 10 |
| To 2 Small Trunks | | | 10 |
| To 1 old Chest | | | 5 |
| To a Negroe man Called Squirl | | | 30 |
| To 2 barrels of Corn at 8 ℔ Barrell | | 8 | 16 |
| To a paid Mare Given unto Elizabeth Walker a 1/2 Legacy | | | 4 |
| To a single Bolt | | | 2 |
| To 1 old Razor and Grind Iron | | | 3 |
| To 1 box Iron & heaters | | 3 | 6 |
| To 1 old Pad | | | 4 |
| To 1 Good Do: and bridle | | | 2 |
| To a Desperet Debt from an Indian | 56 | 17 | 11 |
| To his Crop of Tobo: 3392 | | | |

Appraised by us Witness our hands & Seales this 19th day of May 1720

Jos Hall

Thos: Cord (Seal)

Thos: T Shay (Seal) his Signe

An Inventory of Medicines and Nessessaries relating to practice of Physick and Chirurgery of Doctor Will: Fisher Late of Annarund: County deceased so far as the same have come to my Sight and Knowledge Appraised by Archick Hepburn of Prince Georges County Circuit Priority of this province being thereunto Appointed & Sworne before Doctor Will: Locke August

Drugs

| | | | | |
|---|---|---|---|---|
| 1 lb 2 | Aloes | 00 | 09 | 00 |
| 2 lb | Alumen Rocke | 00 | 02 | 00 |
| 4 | Antimony: Crud | | | 4 |

| | | | | |
|---|---|---|---|---|
| 4 ℔ | Ass Foetid | | 20 | |
| 2 1/4 ℔ | Balsm: de Capivi | | 18 | |
| 1 ℔ | Peruvianis | 1 | 12 | |
| 1/2 ℔ | Boli Vera | | | 6 |
| 1/4 ℔ | Camphor | | 4 | |
| 1 ℔ | Cortex | | | 6 |
| 1/2 ℔ | Colocynthid: | | 8 | |
| 6 ℔ | Cortic Chin Chin opt | | | |
| 1 ℔ | Cortic Winterian: | | 2 | |
| 4 ℔ | Flo Chamomel | | 12 | |
| 1/2 ℔ | Gamboge | | 8 | |
| 2 ℔ | Lapid Calaminaris | | 2 | |
| 1/2 ℔ | Hyoscyam | | | |
| 12 ℔ | Ligni Guajaci Rasp | | 9 | |
| 6 ℔ | Lythargyr: Aur | | 3 | |
| 1 ℔ | Manna | | 4 | |
| 2 ℔ | Murrhantlar | | 1 | |
| 6 ℔ | Myrrhae | | 3 | |
| 1/2 ℔ | Oculor Cancrorum | | 4 | |
| 2 ℔ | Opii | | 1 | |
| 1/4 ℔ | Pedis Burgund | | | 4 |
| 1/2 ℔ | Radic Galang: | | 2 | |
| 1 ℔ | Salep | | 12 | |
| 1/2 ℔ | Spiceculiann | | 16 | |
| 6 ℔ | Sarsparrill | | 18 | |
| 1/4 ℔ | Sem Cucumb | | | 2 |
| 1/4 ℔ | Sperm Ceti | | 4 | |
| 4 ℔ | Succin Crystall: Rossian | | 8 | |
| 1 1/2 ℔ | Terr Jappanic | | 6 | |
| 1 1/2 ℔ | Tormentil | | 3 | |
| 3 ℔ | Sigillat | | 1 | 0 |
| | Vitriol Album | | 4 | |

Galenical Medicines

| | | | | |
|---|---|---|---|---|
| 1/4 ℔ | Aq Absinth Compos: | | | 8 |
| 9 ℔ | Bryon Compos: | 1 | 2 | 0 |
| 6 ℔ | Paion Compos: | | 15 | |
| 6 ℔ | Raphan Compos | | 15 | |
| 1 ℔ | Regin Hungar: | | 4 | |
| 4 ℔ | Dect. Asphalt | 1 | [illegible] | |
| 10 ℔ | Theriac | 1 | 3 | 0 |

Carried Over



Brought Over

| | | | | |
|---|---|---|---|---|
| 1/2 ℔ | Balsam Lucatell | | 2 | |
| 2 ℔ | Ol Lenitivum | | 8 | |
| 1 1/2 ℔ | Mithridat | | 12 | |
| 4 ℔ | Theriac: Androm: | 1 | 12 | |
| 2 ℔ | Empl Diachylon Cum Gum | | 4 | |
| 1/2 ℔ | Gigiastic | | 4 | |
| 1 1/2 | Ad horn | | 4 | 6 |
| 1 ℔ | Mollitat | | 1 | |
| 1 ℔ | Oxycroc: | | 4 | |
| 2 ℔ | De Ranis Cum Q.rio | | 8 | |
| 1 1/2 ℔ | Stomach Magistr | | 4 | 6 |
| 1/2 ℔ | Lapid Contra Vermin | 1 | 4 | |
| 1 1/4 ℔ | Liniment Ulce | | 5 | |
| 1 ℔ | Ol Hyperic | | 2 | |
| 2 ℔ | Mac Cupr | | 6 | |
| 6 | Dibul Coch | | 12 | |
| 2 | Malthi | | 6 | |
| 1/4 | Rhud: | | 8 | |
| | Rust | | 2 | |
| 2 ℔ | Pulv Cornachin | 2 | 8 | |
| 1/2 ℔ | Species Hier Dior | | 16 | |
| 1 1/2 ℔ | Syr Croci: | | 6 | |
| 2 ℔ | Dialth: | | 5 | |
| 3 1/2 | Limon: | | 9 | |
| 1 ℔ | De Mecon: | | 2 | 6 |

Galenical Medicines Cont

| | | | | |
|---|---|---|---|---|
| 7/3 | Trochisc Album Rhas | | | 6 |
| 1 1/2 ℔ | Ung Aegyptiac | | 3 | |
| 7 1/2 ℔ | Ceras | | 15 | |
| 2 ℔ | Apostolar | | 5 | |
| 6 1/2 ℔ | Basilic | | 13 | |
| 3 ℔ | Desiccat Rubr | | 7 | 6 |
| 1 1/2 | Dialth | | 3 | |
| 6 ℔ | Diaphoniphoeniq | | 15 | |
| 4 ℔ | Neapolitan | | 12 | |
| 1 1/2 ℔ | Nitria | | 3 | |
| 1/ | Chymical Medicines | | | |
| 4 | Aq Port | | 1 | |
| 3 ux | Balsam Arcis Unisat | | 13 | 0 |

Carried Over

| | | | |
|---|---|---|---|
| ℥iij | 39 Rozor Mineral | 15 | |
| 2½ ʒ | Chaly. ℞ | 5 | |
| ℥ij | Ditto Cum ℞ | | 6 |
| .1 ʒ | Colcoth Vit | .1 | |
| .1½ ʒ | Corn Cervi Calcin | 3 | |
| 3 ʒ | Crom ℞ | 6 | |
| ½ ʒ | Crocus Astringent | 2 | |
| ½ ʒ | Mathelor | 2 | |
| .1 ʒ | Elix proprio Reid | 16 | |
| 1⅔ ʒ | — — Dulc | .1 6 | |
| ℥iij | Gutt Vomitis | .1 | |
| 1½ | Flor Sulphur | .1 | 6 |
| ℥iß | Liquid Laud: | 2 | |
| ℥i | Londinen: | 8 | |
| ¼ ʒ | ℞ Precipitat: Alb: | 8 | |
| ½ | Rubr | 8 | |
| ℥xß | Sull Corrosivi | 11 | 6 |
| ℥iij | Vitæ | 6 | |
| ℥i | ol Absinthi | 2 | |
| ℥i | Annis | .1 | |
| ℥iiß | Juniper | 2 | |
| ½ | Spicæ | | |
| ℥ij | Succin | .1 | |
| ½ | Sulphur ℞ Campan | 4 | |
| ℥ij | Terebinth | 2 | |
| ℥iij | Sal Absinthi | .1 | 6 |
| ℥i | — — Bon | | 6 |
| ℥ij | Contaur Min | .1 | |
| ℥viij | Chalyb | 3 | 6 |
| ℥i | Corn Cervi volatilis | .1 | |
| ℥ij | Prunell | | 6 |
| ℥i | Armon volat | .1 | |
| ℥iij | ℞ | 2 | 6 |
| ½ ʒ | OG | 4 | |
| 2 ʒ | volat Olios | 16 | |
| 2 ʒ | Spt Lebidar Juniperi | .1 4 | |
| 2 ʒ | Carried over | | |

| | | | |
|---|---|---|---|
| 3/40 | Brought Over | 5 | |
| .1 ʒ | Cui | 8 | |
| ℥x | Succinat | 5 | |
| ℥vi | Myrrh | 12 | |
| 2½ ʒ | Intr Dulc | 17 | |
| ½ ʒ | Rosmarini | .1 | |
| ⅛ ʒ | Theriacæ | 2 | |
| 4½ ʒ | Vini Rhenisc: | 7 | 6 |
| 2 ʒ | — — — ℞ Sal | 4 | |
| ½ ʒ | Stibii | 2 | |
| ℥iij | ℞ Emetick | 6 | |
| ℥i | Tinct Benzoin | | 6 |
| ℥v | Galbanum | 2 | 6 |
| ℥ij | Gutt Aur | .1 | |
| ℥ij | Myrrhicht | 2 | |
| ℥vi | ℞ Sal | 6 | |
| ℥ii | — — Myrrh | .1 | |
| ℥ij | Turbith Mineral | 3 | |
| ℥ii | — — Hord | 4 | |
| ℥ij | OG Ros | .1 | |
| | Physical & Chirurgical Instruments | | |
| 4 | Cupping Glasses | .1 | |
| 3 | Glasses Skins | 2 | |
| 3. | Gross of Vials Sorted | 4 | |
| 2. | Dozen of Small Gallypots | .1 | |
| 100 | pooly Gold | 4 | |
| 2 | Sets of Dismembring Instrument | .2 | |
| 2 | Sets of Head Instruments | .1 | |
| .1 | Pocket Case of Small Silver Instrument | | |
| .1 | Ditto with Silver tipped Lancets | | |
| .1 | one of which has the point broken | | |
| .1 | Silver Spatula | 4 | 6 |
| .1 | Silver Catheter | 4 | 6 |
| .1 | Silver Spoon | 18 | |
| .1. | Small brass Mortar & Pestle | 2 | 6 |
| | a Pair being Old Books | 10 | 0 |
| 4 | Dozen of Empty pint bottles | 8 | |
| | Carried Over | | |

341 Brought Over

| | | | |
|---|---|---|---|
| 3 Dozen & 2 Quart Ditto | | | |
| 2 Dozen of pottle Ditto | 9 | 6 | |
| A parcell of Large and small bottles Gally pots & viall that Contain the Medicines | 10 | | |
| 1 Gross Nest of pill boxes | 1 | 0 | 0 |
| | 0 | 12 | 0 |
| Totall | 12 | 11 | 0 |
| December 10th 1719 | 64 | 05 | 04 |

Pr Georges County

Appraised as above in Currant money of this Province so far as have Come to my Sight & Knowledge & to the best of my Skill & Knowledge Witnesse my hand & Seal

Patrick Hepburn (Seal)

A true Inventory of all and singular the Goods Chattles and Credits of John Azombey of Annarundell County Gen: Deceased praised at Mr Albert Greenings the 3 Day of November ann: Dom: 1719 by Mr Charles Carroll & Hennrey Bateman as followeth

| | |
|---|---|
| Imprim: a parcell of Gally pots & unknown Meddicines | 1 " - " - |
| Item a parcell of books | - " 15 " - |
| Item Instruments & 3 old Razors | - " 3 " - |
| Item Books Debts Solvent | 5 " 13 " 6 |
| Item Cash | 4 " 16 " 1 |
| Item 8 old Truck | - " 2 " - |
| Item 8 yards of Droggett | 1 " 4 " - |
| Item 4 yards of Shallon | - " 8 " - |
| Item Silk and threed | - " 1 " - |
| Item Bucram | - " 1 " 4 |
| Item 2 suits of old Cloathes | 1 " 10 " - |
| Item 1 old Cloak & night Gown | - " 15 " - |
| Item 6 Shirts 1 Cravat 2 night Cappes | 1 " 12 " - |
| Item 1 Wigg & old Hat | 1 " - " - |
| Item 1 Semiter & old Cane | - " 3 " - |
| Item a parcell of Earthen Glass & Iron Ware | - " 2 " 6 |

342

| | | |
|---|---|---|
| Item 1 Dog Skin | - " 1 " - | |
| Item An ordinary Bed & half furniture | 3 " 10 " - | |
| Item 1 new Saddle and bridell | 2 " - " - | |
| Item 1 Ditto old | - " 2 " 6 | |
| Item 1 old Horse | 3 " 10 " - | |
| Book Debts uncertain | 1 " 3 " 2 | |
| | £35 " 11 " 1 | |

Hennery H Bateman
Charles Carroll

Decem: 31 1719

Mr Albertus Greening makes oath that the within is a full Inventory of all y Debts Effects y t have yett Come to his hand possion or Knowledge before me

Th Bordley Commissary Genr

on Inspecting y within Inventory ordered y t y Gross articles of Debts Specate & Desperate be Returned in proper lieff of y Debtors names and amount of y Sums of the Severall and respective Debts Due to the Dec:

Th Bordley

An Inventory of the Goods and Chattels of James Coors late of St Marrys County Deced and appraised by us under written appraisers appointed for the same

| | |
|---|---|
| To 18 poun of pewter a 7½ | - " 11 " 3 |
| To 2 horses a 30 | 3 " - " - |
| To a parcell of Lumber a | - " 15 " - |
| To 2 old Chests som wearing appearell | 2 " 8 " - |
| To 1 old father bed & 1 old Chaff bed & furniture | 3 10 " - |
| To a Cow and Heifer a | 1 " 10 " - |
| To 2 old Iron potts a | - " 7 " - |
| To 11 small Shoats a 18 | - " 16 " 6 |
| To a parcell of old book | - " 2 " 6 |
| To a parcell of glass bottles 2 old hoes 1 Drawing Knife | - " 2 " 6 |
| To 1 old plow and an old bed sted a | - " 7 " 6 |
| To fourteen hundred and fifty three pounds tobac a | £13 " 10 " 3 |

Creditor
George Griggs

John his 8 mark Griggs (Seal)
Hugh his O mark Johnson (Seal)

August ye 15 1720 ---

Then Came Mary Poore administratrix of James Poore & proved this Inventory according to Instructions to me Directed which is Recd & by me

Jno: Baker Deputy Comty

An Inventorey of the goods & Chattles of Mr Jannett Gorsh Taken by us under written by vertue of a Warrant granted to us out of the County office Bearing Date the 6 Day of Aprill last past Witness Our hands & Seals at the bottom Subscribed ------

| | |
|---|---|
| To 1 Feather bed and Bolster wet & Bag | 2 " 8 " 9 |
| To 1 Strongt Cart & Briches & old Damask Vest. | 2 " - " - |
| To a peiecell of old books a | - " 10 " 6 |
| To 2 old hats and 2 old Shirts & 1 pair of old Shoes and Stockins | - " 9 " - |
| To 2 old Boxes & 1 old Small trunk the Locks and Keys | - " 12 " 6 |
| To Small Chest | - " 5 " - |
| To 1 horne and 2 old Razors & 1 Inkhorn & Cake | - " 2 " 6 |
| To 1 old Sadle and 1 pair of old Shears | - " 3 " - |
| To 1 Horse Lame about 8 or 9 years old | 2 " 10 " - |
| To 1 young horse of 3 years old unbrooked | 1 " 5 " - |
| To 1 mare unbrooke & year old filley | 2 " 7 " - |
| | £ 12 " 13 " 3 |

July ye 2 1720 Then the above Inventory taken by us as witness Our hands & Seals the Day & year aforesaid

Nearst Kindred
Noe Kindred

Thos Cooper
Ant: Thomson

Credit
Viz: his wife mark

Wm Maria Gorthing



August 4th 1720

Then Came Ann Grafley Alias Farthing administratrix of Samuell Grasby and proved this Inventorey according to Instructions to me Directed which is Recd & by me

John Baker Deputy Comty

June ye 26 1720

An Inventorey of the Goods and Chattles of Henry Hoch Late of St Marrys County Deas appraised in Money by us under written ----- £ s d

| | |
|---|---|
| To 15 Sheep | 2 " 15 " - |
| To 2 Cows & Caves | 4 " - " - |
| To 2 Cows & yearlings | 4 " 10 " - |
| To 2 Cows | 3 " 10 " - |
| To 2 heifers 3 years old & 2 Ditto 2 years old | 4 " 10 " - |
| To 2 Bull 2 years & ½ old | 1 " 18 " - |
| To 1 very old Cow and Calfe | - " 10 " - |
| To 2 Saddell horses | 9 " - " - |
| To 2 mares and Coults | 5 " 10 " - |
| To 1 Gelding unbroak five years old | 2 " - " - |
| To 1 horse and yearling Colt | 2 " 5 " - |
| To 3 Barrows a 10s ⅌ | 1 " 10 " - |
| To 11 young hoggs a | 2 " 15 " - |
| To 4 Sowes | 1 " 12 " - |
| To 8 Sheates | - " 7 " 6 |
| To 1 Bed & its furniter | 6 " - " - |
| To 1 Ditto & its furniter | 7 " 10 " - |
| To 1 Ditto & its furniter | 3 " 10 " - |
| To 1 Ditto & its furniter | 3 " 10 " - |
| To 46 pound of new Pewter | 2 " 6 " - |
| To 12 Ditto old | - " 8 " - |
| To 100 weight ⅌ of pott Irons | 1 " 5 " - |
| To 1 Looking Glass & 1 brass Lette | 1 " 10 " - |
| To 1 table and Couch & armed Chair | 2 " 10 " - |
| To 2 old Tables & 1 forme | - " 15 " - |
| To 4 wooden Chairs & 2 flagg Chairs | - 10 " - |
| To 4 Chests | 1 " 10 " - |
| To 1 Cubboard & 2 Coxes | 2 " - " - |
| To 2 table Cloths & 12 napkins | 2 " - " - |
| To 4 small Guns | 2 " 5 " - |

| | | £ | s | d |
|---|---|---|---|---|
| To 4 Spining wheels @ | | 1 | 5 | — |
| To 1 Cart & 1 old plow | | 2 | — | — |
| To a percell of Iron worke | | 1 | — | — |
| To 198½ yds of Ellamineo stuff & 4 yds of holland | | 2 | 2 | — |
| To 1 Cross Cutt Saw & 1 Stock & Look | | — | 10 | — |
| To 1 sword and 2 old pistells | | 4 | — | — |
| To ye Decs wearing appearell & 1 Sadle | | 1 | — | — |
| To a percell of Earthen ware & Bottles | | 1 | 10 | — |
| To 1 small bellus & 1 pair of scales & pitors | | — | 5 | — |
| To 7 pounds of yearn & 11: of wool | | — | 13 | 8 |
| To 1 side Sadle & 3 small boxes | | — | 10 | — |
| To a percell ware & 1 Grinding stone | | — | 8 | — |
| To a percell of old yder Casks & tubs | | 1 | 5 | — |
| To 1 frying pann & 1 spitt & brand Iron | | — | 8 | — |
| To old Lumber | | 1 | 1 | — |
| | £ | 100 | 14 | 2 |
| To Cash in the house | £ | 104 | 6 | 10 |
| | £ | 11 | 12 | 2 |
| | £ | 104 | 19 | — |

Hundred
Jn: Horne
Eliza: Aisquith
Creditors

Willm Innis (Seal)
Thos Richason (Seal)

August ye 4 1720

Then Came Sarah Horne administratrix of Henry Horne and proved this Inventorey according to Instructions to me Directed in this Revocation by me

John Baker Deputy Commry

A true and perfect Inventory taken of the goods Chattles and Credits of Willm Ward of Queen County Decs: and appraised by Benja Cox and John Brice Mar ye 7 1720



| | £ | s | d |
|---|---|---|---|
| To 5 mears and Coults @ 5s 2 ye Mare & Coult | 13 | — | — |
| To 2 plow horses @ 3£ 5s ye horse on riding horse @ 3£: 5 | 9 | 15 | — |
| To 9 Cowes @ 36s ye Cow 82. Steers @ 40s ye Steer one Red @ 30s | 21 | 14 | — |
| To 1 2 year old heifer 15s 1 young bull 10s | 1 | 5 | — |
| To 1 2 year old heifer 15s 4 yearlings @ 10s ye yearling | 2 | 15 | — |
| To 13 hoggs @ 10s ye hogg | 6 | 10 | — |
| To 17 sheep @ 6s ye sheep £5: 2: - & 15 Lambs @ 3s 6 ye Lamb is £2: 12: - is | 7 | 14 | 6 |
| To 1 Sow & 2 shoats 14s & 25 Syder Casks @ 2s ye Cask | 3 | 4 | — |
| To 1 servant man 2 years & ½ to serve | 7 | 10 | — |
| To 1 servant boy 5 years to serve | 12 | 10 | — |
| To 1 hand mill and peicker 30s 1 grind stone and wench 19s | 3 | 19 | — |
| To plow shear and Coutter and plow irons 8s one old Dittto 4s | — | 14 | — |
| To 2 old unfixed Gunns 5s 1 old unfixed Caribino 1s | — | 11 | — |
| To 1 gunn more & 8 Sadle and Cub bridle 12s | 1 | 4 | — |
| To 2 Sadles and bridles @ 16s & 4 Iron wedges 8s & 2 maule Rings 2s | 1 | 6 | — |
| To ye of fire tongs & shovell 2/6 & 3 wosted Combs 8s 1 Hackle 4s | — | 14 | 6 |
| To 2 potts and hooks 25s and 2 small potts and pott hooks 8s | 1 | 11 | 8 |
| To 17: of new pewter @ price 1s 4d and 28: of putter @ 7d per is 16s 4: | 1 | 9 | 8 |
| To 1 poringer & Cover 15: & one putter bottle 12d | — | 2 | 3 |
| To 15: ½ of broken putter @ 5d ye & 11: of other putter @ 7d ye | — | 12 | 8 |
| To 1 ye of boots 10s and 6 Sickles @ 2s | — | 12 | — |
| To 2 girts 12d on pair of small Stillards 4s | — | 8 | — |
| To 1 pair of old Stillards 5s on warming pann 2s 6 | — | 7 | 6 |
| To 1 brass Lap pan Ladle and Rimer & on brass Ink Case 2d | — | 3 | 2 |

347

| | |
|---|---|
| To 1 old brass Kettle 12s and 1 p. brass scales 7s. | 0 5 4 2 |
| To 1 bellmetell Killit 7s 1 bellmetell Morter and pestell 3s. | 4 10 4 |
| To 1 brass Candell Stick 12d & some wooden Lumber 12s. | 4 13 4 |
| To 2 powdering tubs 8s on Chest and Locks | 16 4 |
| To 1 Chest a 6s & 2 boxes a 4s: on old Chest of Drawers 2/6. | 4 12 6 |
| To 3 Chests a 19s one old wolling wheele 2/6 1 small Ditto 4s. | 1 4 5 6 |
| To 1 Iron Spitt 3s: and some Earthenware 1s | 4 4 |
| To some other earthenware 6s & three thimbles 2d. | 4 6 4 |
| To 2 old frying pans 3s and a parcell of Carpenters tools 6s. | 4 9 4 |
| To a parcell of old Iron 14s 1 Lock and Key 1s | 4 15 4 |
| To 2 p. of Tongs 2s & 3 Rush Collers 18 | 4 3 6 |
| To a parcell of nales 20s 2 feather beds & furniture 8£. | 9 4 4 |
| To 2 feather beds £4: 5s: - 1 small bed & Covering 10s. | 4 17 6 |
| To 17lb. of fethers one Ditto poultrey fethers 1s. | 4 14 2 |
| To 6 pair of Sheets and 9 pillow Cases | 1 4 4 4 |
| To 2 table Cloaths 15 napkins 5s: 11s: on small Ditto and two towles 4/6 | 1 4 5 6 |
| To 3 Shuts of mens Cloathes a 10£: 1 hat 10s on Ditto 2/6 & 2 Cains 7s | 10 4 9 6 |
| To some wearing Linning 15s & 48½ of powder 4/6. | 4 19 6 |
| To 21 & ¼ of Shott 3/6 & 5 yds of broad Cloath & ½ and Lining. | 2 4 10 4 10 |
| To 10 3/4 yds of Drogett a 15d. 7 yd & 5 yds of Shallone a 15d. 7 yd | 4 18 9 |
| To 3 yds of blue Cloath 27s: & 3 yds of Shalon | 1 4 16 4 |
| To 5 yds of Cuntrey Cloath 15s & 6 yds of Jersey a 18s: is 9s. | 1 4 4 |
| To 5 yds of Jersey a 15s: 6 & 5 yds & ¼ of flaning 4s: 7 | 1 4 4 1 |
| To 9 yds & ¼ of Canvis 20d & 10 yds of ozenbriggs a 7s: 7d yd 5/10 | 4 7 6 |

348

| | |
|---|---|
| To 5 Ells of brown ozenbriggs a 7d & nine Ells of white a 10. | 4 10 4 8 |
| To 34 Ell of Dowlas 3£: 16s: & 10 Ell of Garlicks 1£: 5s: | 6 4 1 4 |
| To 58½ Ells of fine Linning 18s & 29 Ell of Dowlis 3£: 8s: | 4 4 6 4 |
| To 4½ Ell of Dowlis 11s: 3 & 15 yds of Dimity a 9d yd 11s: 3 | 1 4 2 4 6 |
| To 13 yds of Dimity 8s & 9 yds of bedticking 2s is 18 | 1 4 6 4 |
| To 1 yd of Drugett 18d on ~~the~~ of pins 8½ 16 | 4 1 4 10 |
| To 4 ounce of fine threed 4£: & 2½ Coulered threed 2/6. | 4 6 4 6 |
| To 1£: of brown threed 2s & 13¾ yds of blue Searge 23d | 4 2 4 11 |
| To 1 yd of Red & thick 1s on Doz of brass buttons 3s. | 4 2 4 |
| To 4 Doz of small brass buttons 3s | 4 3 4 |
| To 2 pr. of tongs 12s & 3 Combs 8d | 4 1 4 8 |
| To 1 pair of Shoes 4s & some Law books 2s | 1 4 9 4 |
| To 1 bible 14s on old Ditto 2s & some small books 2s. | 4 18 4 |
| To some twine 2s one old saw 18d and Iron pestell 3s. | 4 6 4 6 |
| To Gould as p. weight | 8 4 4 6 |
| To Cash in silver | 6 4 15 4 |
| To 2 Sett of silver buttons 12s: on small Trunk 2/6 | 4 4 6 |
| To 1 Silver Shoe buckell 3/4 on Looking Glass | 4 8 4 4 |
| To Glass bottle 2s: 1 p. of money scales 2s | 4 2 4 2 |
| To 1 mare 40s & some wearing Cloathes | 2 4 10 4 |
| To 1 Iron Chain 1£: & 2 Door Locks 4s | 4 1 4 4 |
| To 1 Joynter Iron 12s: 1 box Iron old 18 | 4 2 4 6 |
| To 3½ yds of flowered Tickin 3/6 & 2 bed Cords | 4 5 4 |
| To 4 old Chains 18s & 1 peck 6d | 4 2 4 |
| To 6 lb 7£: of Tobacco a 1s: 7d & 7s: is 2:10:7 and 2s: in money | 2 4 12 4 7 |
| To 1 young mare. | 1 4 5 4 |
| | £181 4 6 4 6 |

Proved her mark
Charcty + Ward
Jas: Calk

Benjamin B Cox (Seall)

John Price (Seall)

John Ward Junr: administrator

349 — An Inventorey of ye Goods & Chattles of Thos Merritt of Cecill County in Maryland Decs — appraised in Current money of ye Province 8/92

| | £ | s | d |
|---|---|---|---|
| To wearing Clos | — | 12 | — |
| To 1 horse bridle & Sadle | 3 | — | — |
| To 7 sheep a | 2 | 2 | — |
| To 3 Sows and a parcell of small piggs | 1 | 15 | — |
| To 4 Barrows & a boar | 1 | 7 | — |
| To 3 Cows 2 heifers a yearling & Calves | 7 | 5 | — |
| To 4 old guns a | 3 | — | — |
| To one small bed & 2 blankitts | 2 | 5 | — |
| a small parcell of Tools | 1 | 2 | — |
| a pott and two frying pans | — | 10 | — |
| two axes and a parcell of old Iron | 1 | — | — |
| To 4 ℔ of pewter | — | 3 | — |
| a parcell of old Lumber | 1 | 5 | — |
| 40 bushels of wheat due from Rodgr Larramore to be paid next year | 5 | — | — |
| To his Croop of Tobacco 1250 a 1d ℔ | 5 | 4 | 2 |
| To a plow sheer & Coulter | — | 5 | — |
| To 1 old faytho a | | 2 | 6 |
| | £35 | 17 | 8 |

March ye 4 1719/20 appraised by

Robt Muney (Seal)

John Price (Seal)

The greatest Creditor is James Husband — — —

mark of Rino

Jean Mannit

A true and perfect Inventorey of all and sing the goods and Chattles of John Beamont Late of Cecill County Decs as far as is Come to our and Knowledg Jan: 22 1719

| | £ | s | d |
|---|---|---|---|
| To 34 oak planks 22 foott Long & 10 Inches broad | 1 | 6 | 9 |
| To one frame of a 16 foott boat | 3 | 5 | — |
| To parth of a fram of a flatt | 1 | 5 | — |
| To 202 ℔ of ordinary bacon a | 1 | 14 | — |
| To one Cow and Calf a | 1 | 10 | — |
| To the mare and Coult a | 2 | — | — |

350 — To 1 Grind stone a — — —

351

| | |
|---|---|
| To 1 bay horse 5ᵗᵒ 1 young mare 2 years old 5ᵗᵒ | 3 " 5 " — |
| To 1 servant man named Timothy Jemark having 2 years to serve | 8 " — " — |
| To 1 servant man named Edward Best 3 years and some months to serve | 10 " — " — |
| To 45 ℔ of old pewter a 6ᵈ ℔ | 1 " 2 " 6 |
| To 3 iron potts 1 a 10ᵗᵒ 4ᵗᵒ other a 6ᵗᵒ 4ᵗᵒ other a 3ᵗᵒ | — " 19 " — |
| To 1 frying pann 1/6 To 2 pott hooks 2ᵗᵒ | — " 19 " 6 |
| To 1 small mill 16ᵗᵒ | |
| To 1 old saddle and bridle 2ᵗᵒ To 2 iron wedges 4ᵗᵒ | — " 8 " 6 |
| To 1 bell 2/6 | |
| To a percell of old axes & hoes 8ᵗᵒ 2 old augers 6ᵗᵒ To 1 saw 6ᵗᵒ | — 9 " 6 |
| To 1 old plow sheer & coulter 10ᵗᵒ To 20 ℔ of wooll a 6ᵈ | 1 " — " — |
| To 2 course sheets 12ᵗᵒ 1 fine ditto 8ᵗᵒ | 1 " — " — |
| To 2 table cloaths course & old 2ᵗᵒ 3 pillow cases 9ᵗᵒ | — " 2 " 9 |
| To 6 ells of course garlicks a 2/12ᵗᵒ To 2 yds of blue linning | — " 13 " 4 |
| To 6 ells of ozenbridgs a 8ᵈ ℔ yd 4ᵗᵒ To a percell of woden lumber | 1 " 4 " — |
| To my stock 459 3 a 2 penny ℔ pd is | 19 " 2 " — |
| To 4 young sows & 3 barrow hogs 2 young bores | 1 " 7 " — |
| | 84 " — " 2 |

The true Inventory of the goods prised of John Davinson Late Deces by James Galloway and Edward Vazey Late Deces as witness my hand & seall

James Galloway (Seal)
Edward Vazey

CERTIFICATE OF CAMERA OPERATOR

I hereby certify that the documents represented by the micrographics appearing on this roll of film designated as Reel No. SR 4328 were photographed by the undersigned on this date. Prerogative Court Inventories 1-3

Reel begins with 1718

Reel ends with 1720

By Elaine Hunt

DATE February 20, 1991

MdHR Commission

# MARYLAND STATE ARCHIVES
Annapolis, MD

PM-1 3½"x4" PHOTOGRAPHIC MICROCOPY TARGET
NBS 1010a ANSI/ISO #2 EQUIVALENT

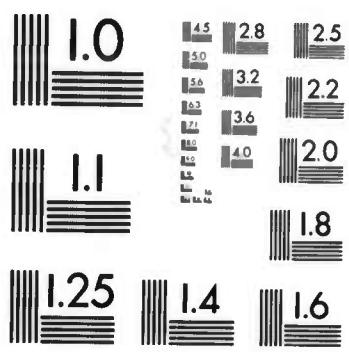


PRECISION[SM] RESOLUTION TARGETS

Century
A&P
1303 Geneva Avenue
St. Paul, MN 55119