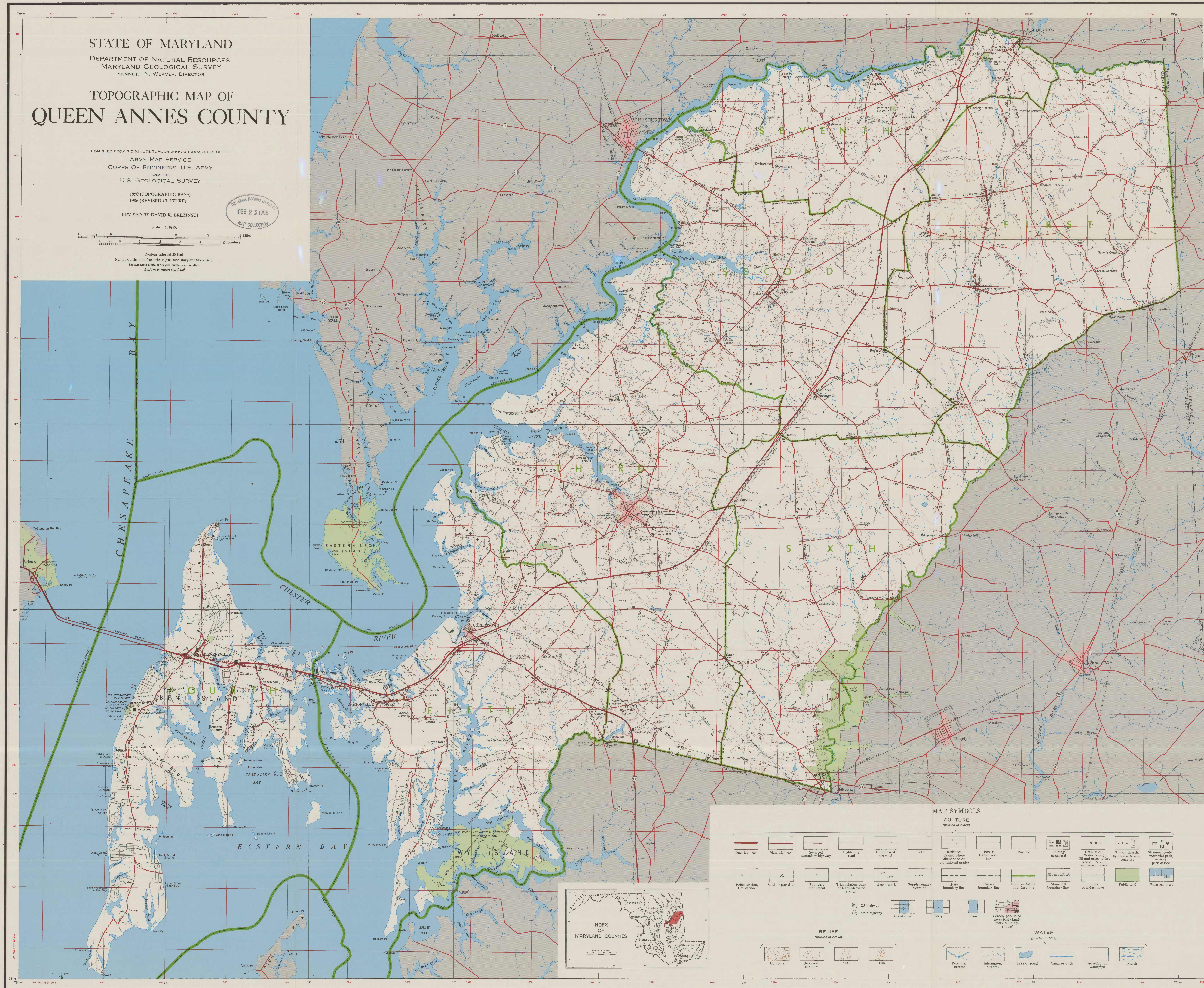

Copies of this map may be purchased from the Maryland Geological Survey, 2300 St. Paul St., Baltimore, Maryland 21218

County Boundary Line
13 Apr. 76, Md. Court of Appeals
D.N.R. vs France. 277 Md. 432 (75)