

1. Name: Clark/Waters House

2. Planning Area/Site Number: 13/10/5 3. M-NCPPC Atlas Reference: Map 7
Clarksburg H.D. A-4

4. Address: 23346 Frederick Road, Clarksburg

5. Classification Summary

Category	<u>building</u>	Previous Survey Recording	<u>M-NCPPC</u>
Ownership	<u>private</u>	Title and Date:	<u>1976 Inventory of</u>
Public Acquisition	<u>N/A</u>		<u>Historical Sites</u>
Status	<u>occupied</u>	Federal	<u>State</u> <u>x</u> <u>County</u> <u>x</u> <u>Local</u>
Accessible	<u>no</u>		
Present use	<u>private residence</u>		

6. Date: c. 1797

7. Original Owner: John Clark

8. Apparent Condition

a. good b. altered c. original site

9. Description: This five bay by two bay, two-and-a-half story L-shaped house faces northeast. It has white novelty siding on the northeast section and white aluminum siding on the southwest ell. The northeast (front) porch is supported by two pairs of chamfered and bracketed wooden posts. Northeast door has oval wooden panels, is flanked by two-light side lights and is surmounted by a three-light transom. Northeast section has two-over-two windows: southwest ell has six-over-six windows. Southeast and northwest gable ends have two-over-two round headed windows. Gable roof has bracketed boxed, and returned cornice.

10. Significance: Between 1796 and 1810 both John Clark and his son-in-law William Willson accumulated several lots on Frederick Road. Upon John Clark's death in 1803, all his property, including Clark's trading post, went to his daughter and son-in-law.

Though it is difficult to precisely date the beginning of Clark-Willson ownership, the Waters house appears to have been in existence by the end of the 18th century. The present structure hides a log building underneath, and during renovation documents dating from the 1790's were discovered hidden in the walls. The 1804 tax assessment records William Willson as owning "4 houses and lots" in Clarksburg. It is probable that one of these houses was the Waters residence.

The property remained in the Willson family for 120 years. William Willson probably rented it to different tenants and on his death c. 1851 the property was divided among his three children, William C. buying out Mary Willson Waters and Leonidas in 1870. Mary next owned it, willing it to her daughter Sarah I. Sellman. It was sold out of the Sellman family in 1923. It has changed hands six times in the 20th c.

1. Researcher and date researched: Kevin J. Parker-9/79 Candy Reed Arch. Description

12. Compiler: Gail Rothrock 13. Date Compiled: 10/79 14. Designation Approval

15. Acreage: 23,017.16 sq. ft.

MARYLAND HISTORICAL TRUST

M: 13/10/5

Clarksburg H.D.

MAGI#

INVENTORY FORM FOR STATE HISTORIC SITES SURVEY

1 NAME

HISTORIC Clark/Waters

AND/OR COMMON

2 LOCATION

STREET & NUMBER 23346 Frederick Road

CITY, TOWN

Clarksburg

— VICINITY OF

CONGRESSIONAL DISTRICT

8

STATE

Maryland

COUNTY

Montgomery

3 CLASSIFICATION

CATEGORY	OWNERSHIP	STATUS	PRESENT USE
<input type="checkbox"/> DISTRICT	<input type="checkbox"/> PUBLIC	<input checked="" type="checkbox"/> OCCUPIED	<input type="checkbox"/> AGRICULTURE
<input checked="" type="checkbox"/> BUILDING(S)	<input checked="" type="checkbox"/> PRIVATE	<input type="checkbox"/> UNOCCUPIED	<input type="checkbox"/> MUSEUM
<input type="checkbox"/> STRUCTURE	<input type="checkbox"/> BOTH	<input type="checkbox"/> WORK IN PROGRESS	<input type="checkbox"/> COMMERCIAL
<input type="checkbox"/> SITE	PUBLIC ACQUISITION	ACCESSIBLE	<input type="checkbox"/> EDUCATIONAL
<input type="checkbox"/> OBJECT	<input type="checkbox"/> IN PROCESS	<input type="checkbox"/> YES: RESTRICTED	<input checked="" type="checkbox"/> PRIVATE RESIDENCE
	<input type="checkbox"/> BEING CONSIDERED	<input type="checkbox"/> YES: UNRESTRICTED	<input type="checkbox"/> ENTERTAINMENT
		<input checked="" type="checkbox"/> NO	<input type="checkbox"/> GOVERNMENT
			<input type="checkbox"/> INDUSTRIAL
			<input type="checkbox"/> MILITARY
			<input type="checkbox"/> RELIGIOUS
			<input type="checkbox"/> SCIENTIFIC
			<input type="checkbox"/> TRANSPORTATION
			<input type="checkbox"/> OTHER

4 OWNER OF PROPERTY

NAME Dr. George A. Thompson

Telephone #: 428-3183

STREET & NUMBER

23346 Frederick Road

CITY, TOWN

Clarksburg

— VICINITY OF

STATE, zip code

Maryland 20734

5 LOCATION OF LEGAL DESCRIPTION

COURTHOUSE, REGISTRY OF DEEDS, ETC. Montgomery County Courthouse

Liber #: 4477

Folio #: 593

STREET & NUMBER

CITY, TOWN

Rockville

STATE

Maryland 20850

6 REPRESENTATION IN EXISTING SURVEYS

TITLE

M-NCPPC Inventory of Historical Sites

DATE

1976

— FEDERAL STATE COUNTY — LOCAL

DEPOSITORY FOR SURVEY RECORDS

Park Historian's Office

CITY, TOWN

Rockville

STATE

Maryland 20855

7 DESCRIPTION

M: 13-10-5

CONDITION		CHECK ONE	CHECK ONE
<input type="checkbox"/> EXCELLENT	<input type="checkbox"/> DETERIORATED	<input type="checkbox"/> UNALTERED	<input checked="" type="checkbox"/> ORIGINAL SITE
<input checked="" type="checkbox"/> GOOD	<input type="checkbox"/> RUINS	<input checked="" type="checkbox"/> ALTERED	<input type="checkbox"/> MOVED DATE _____
<input type="checkbox"/> FAIR	<input type="checkbox"/> UNEXPOSED		

DESCRIBE THE PRESENT AND ORIGINAL (IF KNOWN) PHYSICAL APPEARANCE

This five bay by two bay, two-and-a-half story, L-shaped house faces northeast on Frederick Road.

Built on fieldstone foundations, the house has white novelty siding, with white aluminum siding on the southwest ell. The northeast (front) porch has a flat roof supported by two pairs of chamfered and bracketed wooden posts. The northeast (front) door has oval wooden panels and is flanked by two light sidelights and is surmounted by a three light transom. On the southeast elevation there is a shed roofed porch, glassed-in at the southwest end and screened-in at the northeast end.

The house has combination of two-over-two double-hung windows on the northeast section of the house and six-over-six double hung-windows in the southwest ell. There are also two roundheaded two-over-two double-hung windows in the southeast and northwest gable ends. The four first level windows on the northeast elevation have wooden panels below them. All windows are flanked by black wooden louvered shutters.

The gable roof has a bracketed, boxed and returned cornice line. There are two interior chimneys at the southeast and northwest gable ends. There is a massive exterior fieldstone chimney on the southwest gable end of the southwest ell.

CONTINUE ON SEPARATE SHEET IF NECESSARY

8 SIGNIFICANCE

M:13-10-5

PERIOD	AREAS OF SIGNIFICANCE -- CHECK AND JUSTIFY BELOW			
<input type="checkbox"/> PREHISTORIC	<input type="checkbox"/> ARCHEOLOGY-PREHISTORIC	<input type="checkbox"/> COMMUNITY PLANNING	<input type="checkbox"/> LANDSCAPE ARCHITECTURE	<input type="checkbox"/> RELIGION
<input type="checkbox"/> 1400-1499	<input type="checkbox"/> ARCHEOLOGY-HISTORIC	<input type="checkbox"/> CONSERVATION	<input type="checkbox"/> LAW	<input type="checkbox"/> SCIENCE
<input type="checkbox"/> 1500-1599	<input type="checkbox"/> AGRICULTURE	<input type="checkbox"/> ECONOMICS	<input type="checkbox"/> LITERATURE	<input type="checkbox"/> SCULPTURE
<input type="checkbox"/> 1600-1699	<input checked="" type="checkbox"/> ARCHITECTURE	<input type="checkbox"/> EDUCATION	<input type="checkbox"/> MILITARY	<input type="checkbox"/> SOCIAL/HUMANITARIAN
<input checked="" type="checkbox"/> 1700-1799	<input type="checkbox"/> ART	<input type="checkbox"/> ENGINEERING	<input type="checkbox"/> MUSIC	<input type="checkbox"/> THEATER
<input checked="" type="checkbox"/> 1800-1899	<input type="checkbox"/> COMMERCE	<input type="checkbox"/> EXPLORATION/SETTLEMENT	<input type="checkbox"/> PHILOSOPHY	<input type="checkbox"/> TRANSPORTATION
<input type="checkbox"/> 1900-	<input type="checkbox"/> COMMUNICATIONS	<input type="checkbox"/> INDUSTRY	<input type="checkbox"/> POLITICS/GOVERNMENT	<input type="checkbox"/> OTHER (SPECIFY)
		<input type="checkbox"/> INVENTION		

SPECIFIC DATES c. 1797 BUILDER/ARCHITECT John Clark

STATEMENT OF SIGNIFICANCE

The Clark/Waters house in Clarksburg is a significant example of early 19th century residential architecture. Its size, appearance and connection with the Clark and Willson families make it especially worthy of attention.

It is difficult to ascertain when either John Clark or his son-in-law William Willson acquired the property on which the house now sits. Between 1796 and 1810 both men accumulated bits and pieces of lots 4, 5, and 6, on the west side of the Frederick Road.¹ Upon John Clark's death in the early 1800's, all his property, including Clark's trading post, went to his daughter and son-in-law.²

Though it is difficult to precisely date the beginning of Clark-Willson ownership, the Waters house appears to have been in existence by the end of the 18th century. The present structure hides a log building underneath,³ and during renovation documents dating from the 1790's were discovered hidden in the walls.⁴ The 1804 tax assessment records William Willson as owning "4 houses and lots" in Clarksburg. It is probable that one of these houses was the Waters residence.

The property remained in the Willson family for 120 years. William Willson seems to have rented the house to different tenants -- for the 1865 map of Clarksburg shows "B.T. Silance, shoemaker" occupying the house. Upon William Willson's death, however, his property was divided between his two sons, William C. and Leonidas, and his daughter Mary Willson Waters.⁵ In 1870, Mary Waters and Leonidas Willson sold their share of the house ("an improved lot now in the occupation of Baker T. Silance")⁶ to their brother. At William's death in the 1870's, it returned to Mary Willson Waters.⁷

Mary Willson Waters willed the property to her daughter Sarah I. Sellman⁸ who in turn left it to her son, William A. Sellman.⁹ It was not until 1923 that William Sellman finally sold the house,¹⁰ thus ending over 120 years of Willson family ownership.

The new owner, Margaret Halvosa, lived in the house for 14 years before selling it to Georgie C. Darby.¹¹ The house changed hands three more times before it finally came to its present owner in 1973.¹²

The house is a log structure underneath which was enlarged and surrounded by a more "modern" structure during the early 19th century. It appears from the assessment records that this "improvement" occurred somewhere between 1840 and 1845. The assessed value for lots 4 and 5 jumps from \$783.00 and \$615.00 to \$1,000.00 for each in 1845.¹³

The house today stands as a beautiful example of an early 19th century residence.

CONTINUE ON SEPARATE SHEET IF NECESSARY

(Continued on Attachment Sheet A)

9 MAJOR BIBLIOGRAPHICAL REFERENCES

Land, Tax and Will Records of Montgomery County, Md.
 Martenet & Bond Map of 1865.
 Whalen, Mrs. Rita, Interview, June, 1979.
 Williams, Bob, Interview, June 1979.

CONTINUE ON SEPARATE SHEET IF NECESSARY

10 GEOGRAPHICAL DATA

ACREAGE OF NOMINATED PROPERTY 23,017.16 Sq. Ft.

VERBAL BOUNDARY DESCRIPTION**LIST ALL STATES AND COUNTIES FOR PROPERTIES OVERLAPPING STATE OR COUNTY BOUNDARIES**

STATE	COUNTY
STATE	COUNTY

11 FORM PREPARED BY

NAME / TITLE

Kevin J. Parker

Candy Reed - Architectural Description

ORGANIZATION

Sugarloaf Regional Trails

DATE

9/20/79

STREET & NUMBER

Box 87

TELEPHONE

926-4510

CITY OR TOWN

Dickerson

STATE

Maryland 20753

The Maryland Historic Sites Inventory was officially created by an Act of the Maryland Legislature, to be found in the Annotated Code of Maryland, Article 41, Section 181 KA, 1974 Supplement.

The Survey and Inventory are being prepared for information and record purposes only and do not constitute any infringement of individual property rights.

RETURN TO: Maryland Historical Trust
 The Shaw House, 21 State Circle
 Annapolis, Maryland 21401
 (301) 267-1438

Clark/Waters

FOOTNOTES:

1. Land Records of Montgomery County, Md., H/25 (12/28/1797); H/409 (2/12/1799); O/425 (1/24/1810).
2. Will of John Clark, VMB 1/530 (2/9/1803).
3. Telephone interview with Bob Williams Employee at Mollsworth Funeral Home, June 1979.
4. Interview with Mrs. Rita Whalen, former occupant, June 1979
5. Will of William Willson of John, JWS-1/46 (10/18/1851).
6. Land Records, op. cit., EPB 7/301 (5/10/1870).
7. Wills, JSW 1/303 (10/5/1869).
8. Ibid., RWC 15/414
9. Ibid., HCA 19/231 (1/12/1917).
10. Land Records, op. cit., PBR 340/55 (10/5/1923).
11. Ibid., 689/76 (12/8/1937).
12. Ibid., 278/393 (5/24/1960); 4024/593 (12/8/1970).
13. Montgomery County Tax Assessments, 1840 & 1845.

NOTICES.

dn
Bu
rer and under in

Darby.
Her
Buckwheat Flour,
kinds & Lumber.

C. O. W.
of Family Goods, Dry
Goods, Books, etc.

STOWN P.O.

et to an Inch.

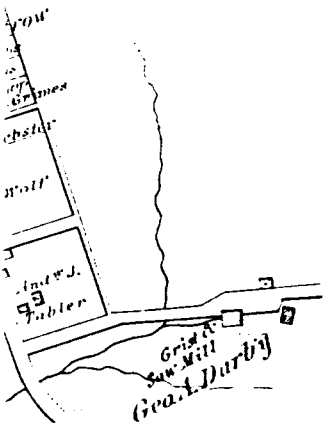
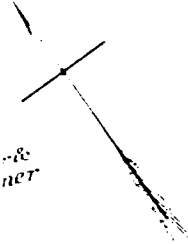

BUSINESS NOTICES.

J. H. Gibson.
Dealer in Dry Goods and Groceries,
Hardware, Boots, Shoes, Hats, Druggs,
and Medicines, Etc. etc.

Luther G. King.
Manufacturer and Dealer in Pure Rye
and Common Whiskey,
Near Clarksburch

Richd. Leuman [Shop]
Howard Young [Shop]
John Hurley [Shop]
C. Tho. Anderson [W. H. Shop]
Elizabeth Hurley [Shoe Shop] M: 13-10-8
Jan. S. Leuman [Shop] M: 13-10-10
Mary Miles [Shop]
Lee Wilson [Shop] M: 13-10-12
F. C. Worthington M.D. [Office]
John Fisher [Shop] Wilson & Kemp Owners
J. H. Gibson [Store] M: 13-10-2
Elizabeth Powers [Shop] M: 13-10-7
Mary Waters [Shop] M: 13-10-5
Lee Wilson [Shop] M: 13-10-6
Mary Miles [Shop]
Geo. W. Hilton [Shop]
Elizabeth Foul [Shop]

M. E. C. H. North
M. E. C. H.

Parsonage
Post Office M: 13-10-4
Mary Waters & Lee Wilson Store
Mary Waters M: 13-10-3
Office
C. Richd. Murphy Res.
Old Fellows Hall
Columbus Woodward M: 13-10-9
Jonathan Sibley

Richd. Leuman [Shop]
Howard Young [Shop]
John Hurley [Shop]
C. Tho. Anderson [W. H. Shop]
Elizabeth Hurley [Shoe Shop] M: 13-10-8
Jan. S. Leuman [Shop] M: 13-10-10
Mary Miles [Shop]
Lee Wilson [Shop] M: 13-10-12
F. C. Worthington M.D. [Office]
John Fisher [Shop] Wilson & Kemp Owners
J. H. Gibson [Store] M: 13-10-2
Elizabeth Powers [Shop] M: 13-10-7
Mary Waters [Shop] M: 13-10-5
Lee Wilson [Shop] M: 13-10-6
Mary Miles [Shop]
Geo. W. Hilton [Shop]
Elizabeth Foul [Shop]

CLARKSBURCH P.O.
M: 13-10

Scale 250 feet to an Inch.

METROPOLITAN

BETHEL

Scale

Frank Ball
Rebecca Morrison
Peter Duffy
W. Magruder
T. Talbot
Jno. Wilson
J. H. Sner
H. D.
Joe Newman
O. Wilson
Isaac Rabbitt
Whiner
S. Hill
Amos W.

Sch. Ho.
Bapt. Ch.
M. Zion
Mont. Beau
Henry J.
Mrs. C. Greenfield
S. W. Greenfield
Henry Ho.
W. S. Stallsmith
Tho. Henshaw
Jno. G.
Mrs. Greenfield
Wm. G. Cousins
Solon Young
Sam. Henshaw
Ed. Magruder
St. Jones
Edw.

CLARKSBURCH P.O.
M: 13-10

Entered according to Act of Congress in the year 1878 by G. M. Hopkins in the Office of the Librarian of Congress at Washington D.C.

M: 13-10-5
Clark-Waters House

660

M:13-10
↓

659

M:13-10-8
M:13-10-10

BM

658

Clarksburg

M:13-10-2
M:13-10-7
M:13-10-5
M:13-10-6

M:13-10-4
M:13-10-3

M:13-10-9

M:13-10-11

M:13-52

Clarksburg
Sch

GERMANTOWN
QUAD, 1953

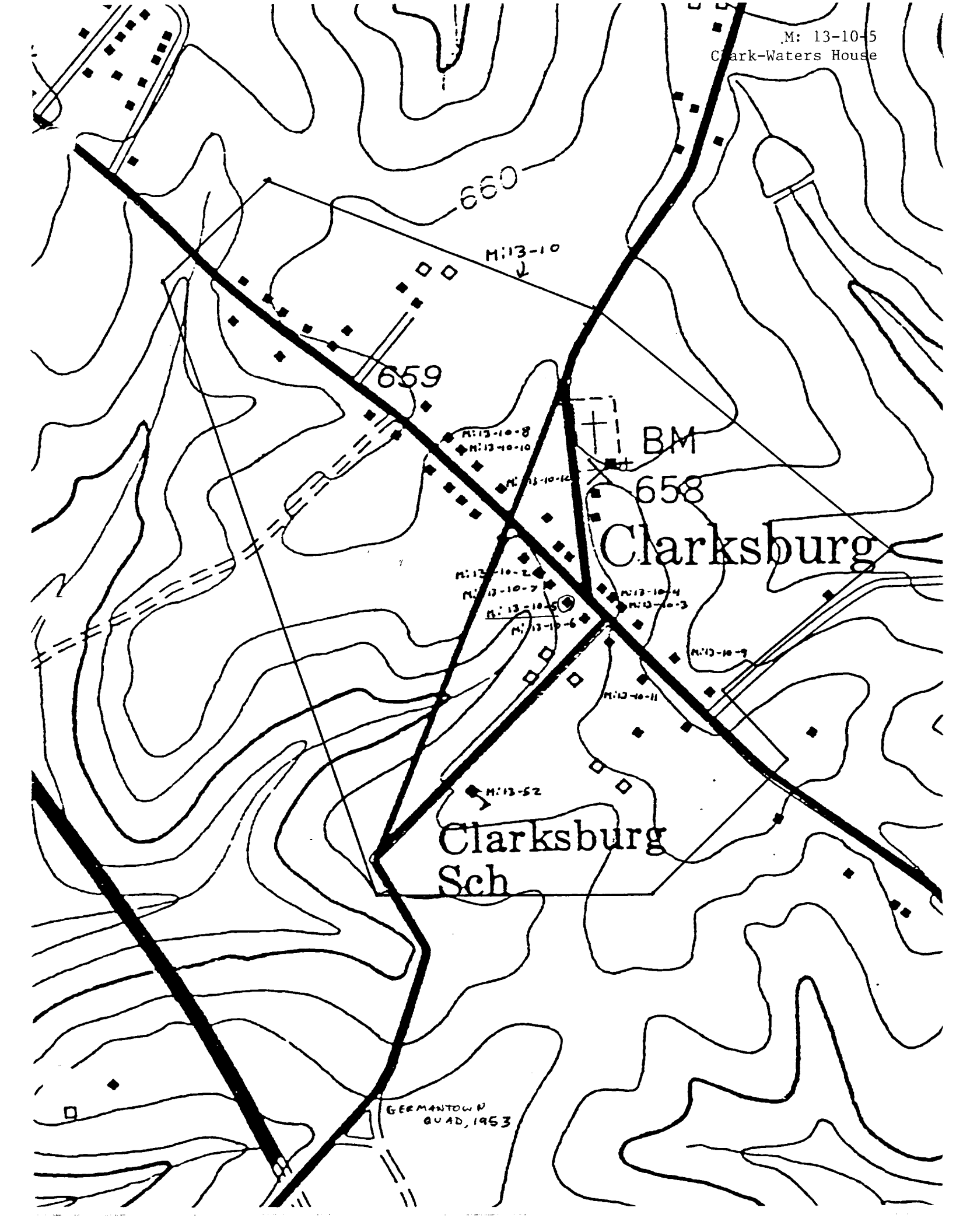

Clark/Waters



Facade: east
Taken by Kevin Parker, 1979