

HO-19
HUNTINGTON FARM
Clarksville
Private

circa 1840 and 1875

Huntington Farms is composed of two sections which form an L plan. It stands back on the north side of Brighton Dam Road, a two and a half story brick (laid in English garden wall brick bond) gabled roof structure, five bays wide and two bays deep with a three bay wide, two bay deep north wing lying flush with its east wall. Wide brick chimneys are set into its east and west walls and the north wall of the north wing.

Fenestration is rectangular, proportionally scaled, vertically aligned with six-over-six lites decorated with stretcher brick flat-arched lintels, projecting stone sills and shutters.

Built by John T. Hardey, brother of Dr. Hardey who built neighboring Montrose, the property until recently remained in the family. Burned to the ground it was rebuilt circa 1875 and is representative of the manner in which the Romanesque revival hit the United States farm house. The Roman arched paneling in the central rectangular door as well as the Roman arched window in the central intersecting gabled roof dormer exemplify this style.

MARYLAND HISTORICAL TRUST WORKSHEET

NOMINATION FORM
for the
NATIONAL REGISTER OF HISTORIC PLACES, NATIONAL PARKS SERVICE

SEE INSTRUCTIONS

1. NAME

COMMON:
Huntington Farms

AND/OR HISTORIC:

2. LOCATION

STREET AND NUMBER:
Brighton Dam Road

CITY OR TOWN:
Clarksville

STATE: Maryland COUNTY: Howard

3. CLASSIFICATION

CATEGORY (Check One)	OWNERSHIP	STATUS	ACCESSIBLE TO THE PUBLIC
<input checked="" type="checkbox"/> District <input type="checkbox"/> Site <input type="checkbox"/> Building <input type="checkbox"/> Structure <input type="checkbox"/> Object	<input type="checkbox"/> Public <input checked="" type="checkbox"/> Private <input type="checkbox"/> Both	<input checked="" type="checkbox"/> Occupied <input type="checkbox"/> Unoccupied <input type="checkbox"/> Preservation work in progress	Yes: <input checked="" type="checkbox"/> Restricted <input type="checkbox"/> Unrestricted <input type="checkbox"/> No

PRESENT USE (Check One or More as Appropriate)

<input type="checkbox"/> Agricultural	<input type="checkbox"/> Government	<input type="checkbox"/> Park	<input type="checkbox"/> Transportation	<input type="checkbox"/> Comments
<input type="checkbox"/> Commercial	<input type="checkbox"/> Industrial	<input checked="" type="checkbox"/> Private Residence	<input type="checkbox"/> Other (Specify)	_____
<input type="checkbox"/> Educational	<input type="checkbox"/> Military	<input type="checkbox"/> Religious	_____	_____
<input type="checkbox"/> Entertainment	<input type="checkbox"/> Museum	<input type="checkbox"/> Scientific	_____	_____

4. OWNER OF PROPERTY

OWNER'S NAME:
Mr. & Mrs. A. B. Boyer (Now owned by a Washington syndicate=no name given)

STREET AND NUMBER:

CITY OR TOWN: STATE:

5. LOCATION OF LEGAL DESCRIPTION Tax Map 34 559/618 p. 143

COURTHOUSE, REGISTRY OF DEEDS, ETC.:
Hall of Records

STREET AND NUMBER:
Howard County Courthouse

CITY OR TOWN: STATE: 21043
Ellicott Maryland

Title Reference of Current Deed (Book & Pg. #):

6. REPRESENTATION IN EXISTING SURVEYS

TITLE OF SURVEY:
Howard County Historic Sites Inventory

DATE OF SURVEY: 1977 Federal State County Local

DEPOSITORY FOR SURVEY RECORDS:
Maryland Historical Trust

STREET AND NUMBER:
21 State Circle

CITY OR TOWN: STATE: 21401
Annapolis Maryland

7. DESCRIPTION

CONDITION	(Check One)					
	<input checked="" type="checkbox"/> Excellent	<input type="checkbox"/> Good	<input type="checkbox"/> Fair	<input type="checkbox"/> Deteriorated	<input type="checkbox"/> Ruins	<input type="checkbox"/> Unexposed
	(Check One)			(Check One)		
	<input type="checkbox"/> Altered	<input checked="" type="checkbox"/> Unaltered	*	<input type="checkbox"/> Moved	<input checked="" type="checkbox"/> Original Site	

DESCRIBE THE PRESENT AND ORIGINAL (if known) PHYSICAL APPEARANCE

Huntington Farms faces south and is composed of two sections, which form an L plan. The main south section of the house built circa 1840 faces south on the north side of Brighton Dam Road, while the north wing extends from its north wall.

A three bay wide, two bay deep north wing lies on the north wall of the south wing. It lies flush with the east wall of the south wing, holding three first and second floor double-hung windows with six-over-six lites on its east wall. They are proportionally scaled and decorated with stretcher brick flat arched lintels and flat wooden sills. A gabled roof dormer window is centered into its gable roof which runs north-south and intersects with the gabled roof of the south wing (front of house) which runs east-west. Two six lite casement windows are set into this central dormer.

The stone foundation of this part of the house holds a cellar door and a six lite basement window on its east elevation. Seven wooden steps on the east lead to the wooden platform of a wooden gabled roof open porch on the north wall which covers a rectangular east bay entrance door holding twelve lites, surmounted by a stretcher brick flat arched lintel. This north wall also holds a second floor double hung window with six-over-six lites in its west bay, decorated with a flat arched stretcher brick lintel and two third floor casement windows holding six lites, each surmounted by header brick flat lintels. The porch can be approached from the west by five wooden steps. A brick chimney is centered into its north wall.

A partially enclosed shed roofed porch lies along the west wall of this section of the house. A rectangular door surmounted by a three lite transom lies in the south bay of this west wall. This door was the west entrance to the original house, another entrance lying on the south wall.

Huntington Farms south wing faces Brighton Dam Road. It is a five bay wide, two bay deep, two and a half story high brick structure laid in English garden wall brick bond with a central intersecting gable centered into the south side of its gabled roof which runs east-west. This latter holds a Roman arch, double-hung window with two-over-two lites, decorated with a header brick Roman arch lintel.

A rectangular double door with Roman arch paneling, surmounted by a three lite transom and flanked by two vertical lites is centered into the south wall. A one story hipped roof open wooden porch extending along the central three bays is supported by four large square front posts and two pilasters applied to the south wall of the house between the first and second bays and the fourth and fifth bays. A low wooden railing extends outward to the east and the west wall of the house encompassing a brick terrace which extends from the wooden floor of the open portico.

The east and west walls of this south wing hold a first and second floor double-hung window with six-over-six lites in the north bay and two third floor square double-hung windows with two-over-two lites. Brick chimneys are inset into the center of its east and west walls.

Fenestration is rectangular, proportionally scaled, vertically aligned, double-hung with six-over-six lites decorated with stretcher brick flat arched lintels, projecting stone sills and shutters.

Interior features original mantels and woodwork in the south wing and separate one way stairs on the north wall of the north wing. The attic of the north wing is believed to have been used for the slaves. Another narrow

SEE INSTRUCTIONS

Description
Continued

H0-19
District 5

Hungtington Farms

staircase leads from the west entrance of this older section of the house, estimated to have been constructed in the early 1800's.

Barns lie east of the property and an old burial ground behind the house, where both the family along with their slaves is buried. A brick kiln is located on the property used by the slaves to make the bricks for the building.

*Huntington Farms was burned and rebuilt according to Mr. Hardey Randall, circa 1875.

8. SIGNIFICANCE

PERIOD (Check One or More as Appropriate)

- | | | | |
|--|---------------------------------------|--|---------------------------------------|
| <input type="checkbox"/> Pre-Columbian | <input type="checkbox"/> 16th Century | <input type="checkbox"/> 18th Century | <input type="checkbox"/> 20th Century |
| <input type="checkbox"/> 15th Century | <input type="checkbox"/> 17th Century | <input checked="" type="checkbox"/> 19th Century | |

SPECIFIC DATE(S) (If Applicable and Known) Circa 1840 and 1875

AREAS OF SIGNIFICANCE (Check One or More as Appropriate)

- | | | | |
|--|---|--|--|
| <input type="checkbox"/> Aboriginal | <input type="checkbox"/> Education | <input type="checkbox"/> Political | <input type="checkbox"/> Urban Planning |
| <input type="checkbox"/> Prehistoric | <input type="checkbox"/> Engineering | <input type="checkbox"/> Religion/Philosophy | <input type="checkbox"/> Other (Specify) |
| <input checked="" type="checkbox"/> Historic | <input type="checkbox"/> Industry | <input type="checkbox"/> Science | _____ |
| <input type="checkbox"/> Agriculture | <input type="checkbox"/> Invention | <input type="checkbox"/> Sculpture | _____ |
| <input checked="" type="checkbox"/> Architecture | <input type="checkbox"/> Landscape Architecture | <input type="checkbox"/> Social/Humanitarian | _____ |
| <input type="checkbox"/> Art | <input type="checkbox"/> Literature | <input type="checkbox"/> Theater | _____ |
| <input type="checkbox"/> Commerce | <input type="checkbox"/> Military | <input type="checkbox"/> Transportation | _____ |
| <input type="checkbox"/> Communications | <input type="checkbox"/> Music | | _____ |
| <input type="checkbox"/> Conservation | | | _____ |

STATEMENT OF SIGNIFICANCE

Huntington Farm was built by John T. Hardey, brother of the Dr. Hardey who built Montrose. His daughter, Ella Hardey married Tom Clarke and remained at Huntington Farms, leaving the property to her son Alan Clarke who bred and trained some of Maryland's finest race horses.

This fine house, originally built in the 1840's was burnt to the ground and rebuilt circa 1875 or prior. It is a fine example of the way in which the Romanesque revival hit the United States farm house. The Roman arched paneling in the double entrance doors as well as the Roman arched window in the central intersecting gabled roof dormer are representative of this fact.

Huntington Farm has been designated by the State Critical Areas Planning Program as an area and historic residence suitable for designation as a critical area of State concern suitable for preservation.

SEE INSTRUCTIONS

9. MAJOR BIBLIOGRAPHICAL REFERENCES

W. Hardey Randall, Montrose, Clarsville, Md. January 20, 1977.
Interview with Mr. & Mrs. Charles Lindeberg at Huntington Farm, November 23, 1977

Historical Information about People and Places, presented by the Howard County Historical Society in Cooperation with the Howard County Times.

10. GEOGRAPHICAL DATA

LATITUDE AND LONGITUDE COORDINATES DEFINING A RECTANGLE LOCATING THE PROPERTY			O R	LATITUDE AND LONGITUDE COORDINATES DEFINING THE CENTER POINT OF A PROPERTY OF LESS THAN TEN ACRES		
CORNER	LATITUDE	LONGITUDE		LATITUDE	LONGITUDE	
	Degrees Minutes Seconds	Degrees Minutes Seconds		Degrees Minutes Seconds	Degrees Minutes Seconds	
NW	° ' "	° ' "		° ' "	° ' "	
NE	° ' "	° ' "		° ' "	° ' "	
SE	° ' "	° ' "		° ' "	° ' "	
SW	° ' "	° ' "		° ' "	° ' "	

APPROXIMATE ACREAGE OF NDMINATED PROPERTY:

Acreage Justification:

Please see Tax Map no. 34 559/618 p. 143

13.15 Acres

SEE INSTRUCTIONS

11. FORM PREPARED BY

NAME AND TITLE:

Cleora B. Thompson

ORGANIZATION

Comprehensive Planning Section

DATE

STREET AND NUMBER:

3450 Courthouse Drive

CITY OR TOWN:

Ellicott City

STATE

Maryland

21043

12.

State Liaison Officer Review: (Office Use Only)

Significance of this property is:

National State Local

Signature _____

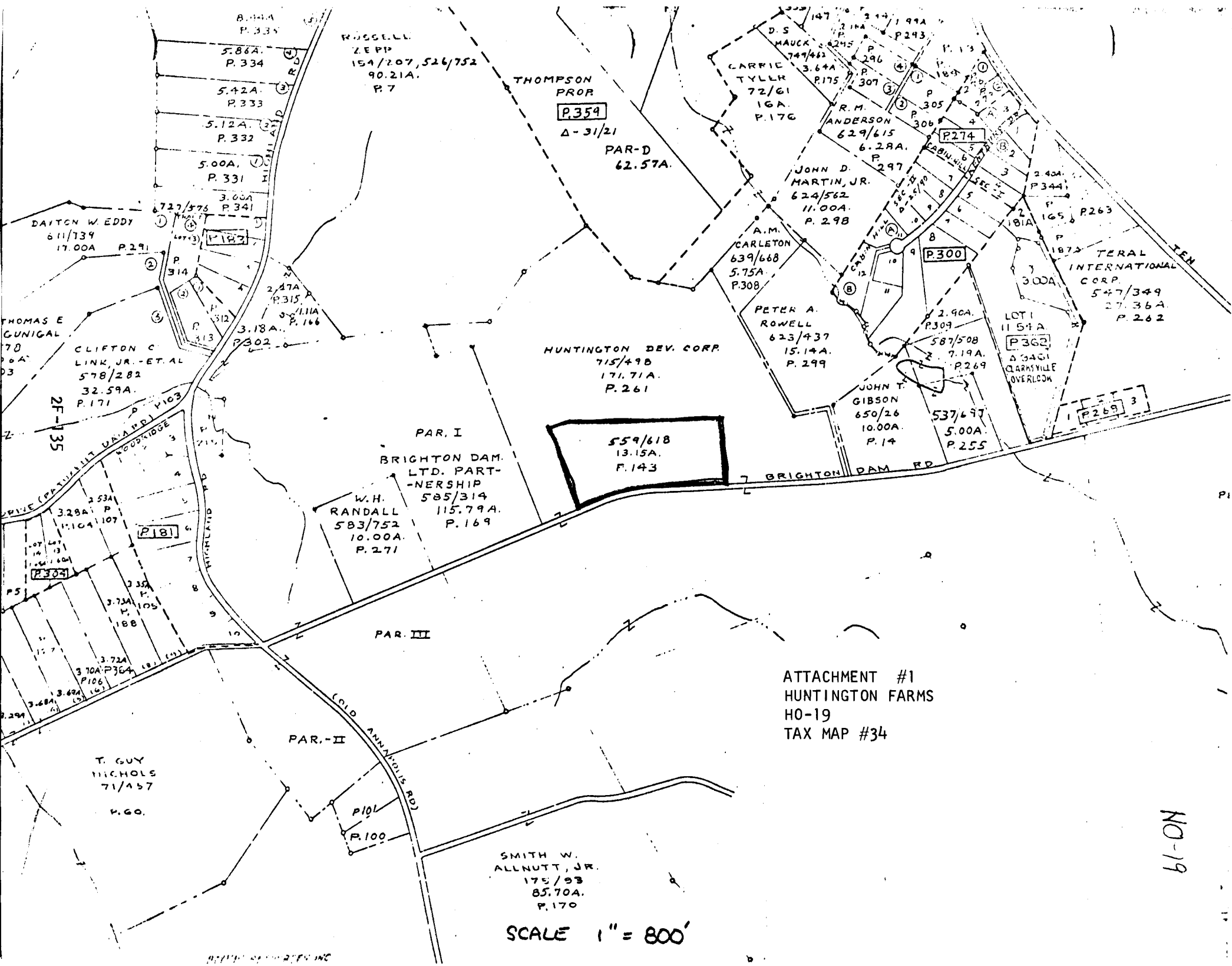

RUSSELL
ZEPF
154/207, 526/752
90.21A.
P.7

THOMPSON
PROR
P.354
Δ-31/21

PAR-D
62.57A.

CARRIE
TYLER
72/61
16A.
P.176

R.M.
ANDERSON
629/615
6.28A.
P.297

JOHN D.
MARTIN, JR.
624/562
11.00A.
P.298

A.M.
CARLETON
639/668
5.75A.
P.308

PETER A.
ROWELL
623/437
15.14A.
P.299

HUNTINGTON DEV. CORP.
715/498
171.71A.
P.261

559/618
13.15A.
F.143

PAR. I
BRIGHTON DAM.
LTD. PART-
NERSHIP
585/314
115.79A.
P.169

W.H.
RANDALL
583/752
10.00A.
P.271

PAR. III

PAR. -II

T. GUY
NICHOLS
71/457
P.60.

SMITH W.
ALLNUTT, JR.
175/83
85.70A.
P.170

ATTACHMENT #1
HUNTINGTON FARMS
HO-19
TAX MAP #34

SCALE 1" = 800'

HO-19

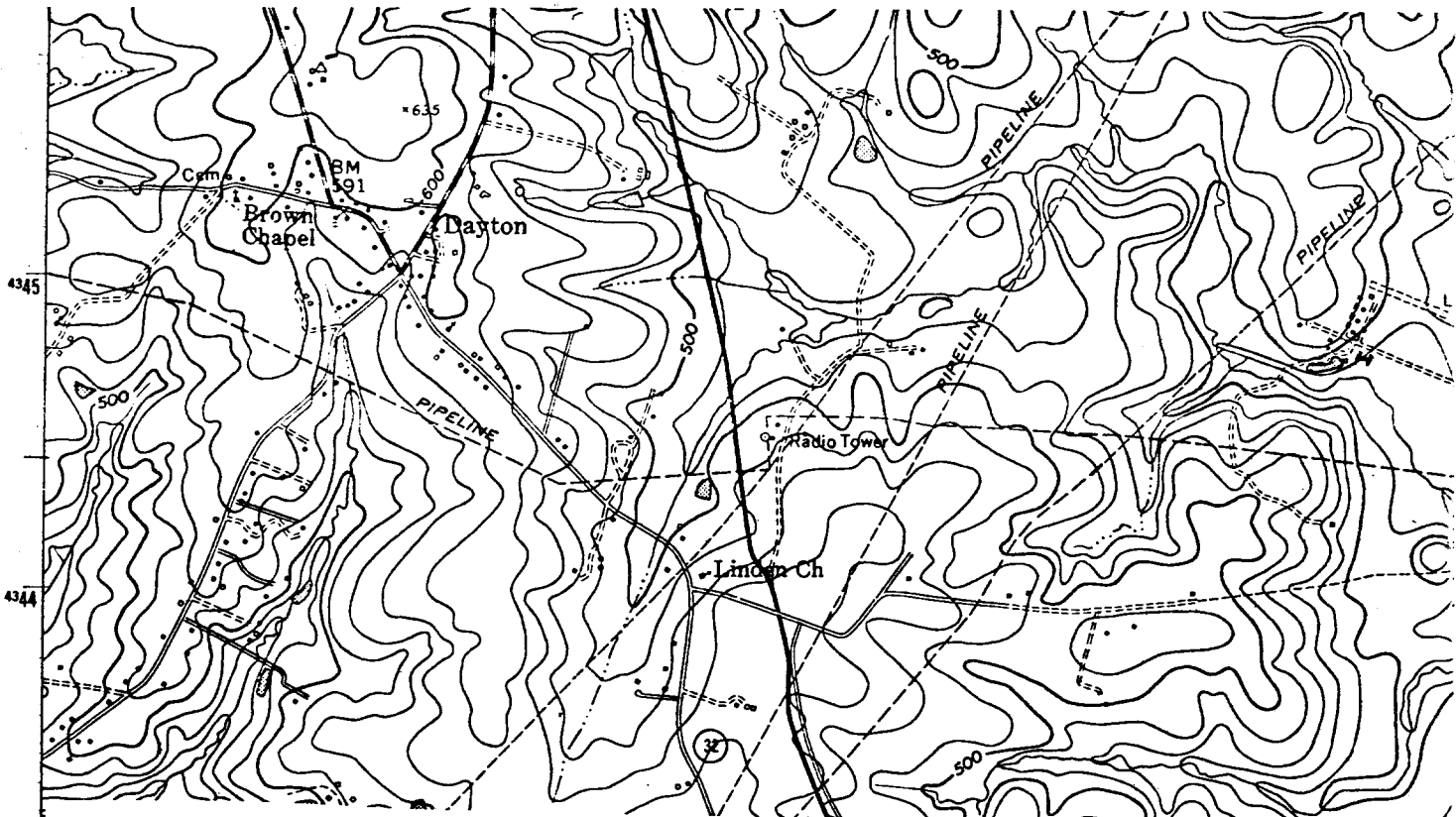

4345
4344
4343
4342

ATTACHMENT #2
HUNTINGTON FARMS
HO-19
U.S. DEPARTMENT OF THE INTERIOR
GEOLOGICAL SURVEY MAP, CLARKESVILLE,
MARYLAND QUADRANGLE

12'30"

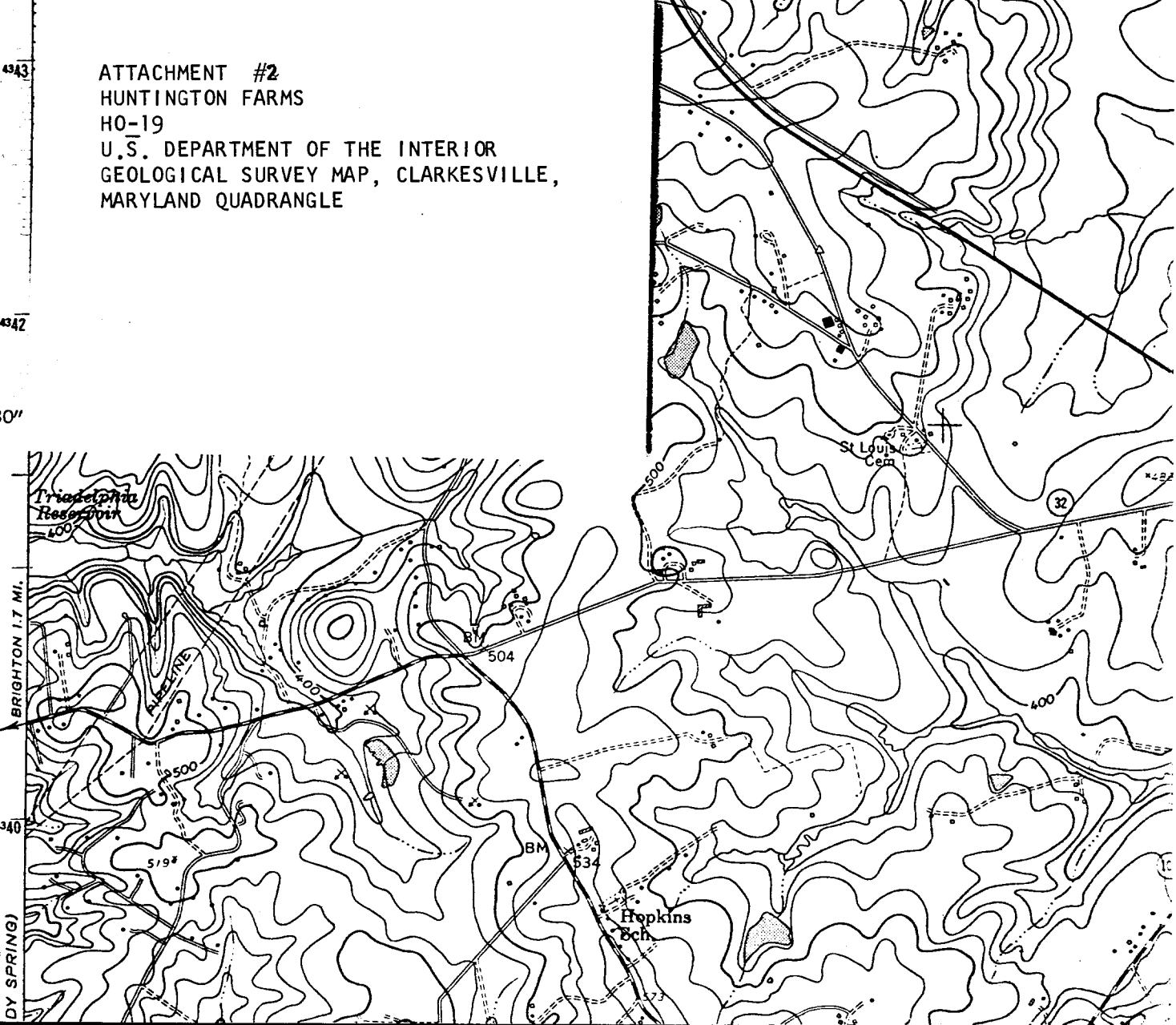

BRIGHTON 1.7 MI.
4340
5562 II NE
DY SPRING





HO 19

4300

Huntington Farm K&L Mar'70



DIST. 5 HO- 19

HUNTINGTON FARM
CB THOMPSON



DIST. 5 HO. [REDACTED] 19

[REDACTED]
HUNTINGTON FARM
CB THOMPSON