

INVENTORY FORM FOR STATE HISTORIC SITES SURVEY

1 NAME

HISTORIC Zion Episcopal Church and Cemetery

AND/OR COMMON

2 LOCATION

STREET & NUMBER West side of Main Street Sixth E.D. 7
 CITY, TOWN Urbana CONGRESSIONAL DISTRICT Frederick
 STATE Maryland VICINITY OF COUNTY Map 96 P 163

3 CLASSIFICATION

CATEGORY	OWNERSHIP	STATUS	PRESENT USE
<input type="checkbox"/> DISTRICT	<input type="checkbox"/> PUBLIC	<input type="checkbox"/> OCCUPIED	<input type="checkbox"/> AGRICULTURE <input type="checkbox"/> MUSEUM
<input type="checkbox"/> BUILDING(S)	<input checked="" type="checkbox"/> PRIVATE	<input checked="" type="checkbox"/> UNOCCUPIED	<input type="checkbox"/> COMMERCIAL <input type="checkbox"/> PARK
<input type="checkbox"/> STRUCTURE	<input type="checkbox"/> BOTH	<input type="checkbox"/> WORK IN PROGRESS	<input type="checkbox"/> EDUCATIONAL <input type="checkbox"/> PRIVATE RESIDENCE
<input checked="" type="checkbox"/> SITE	PUBLIC ACQUISITION	ACCESSIBLE	<input type="checkbox"/> ENTERTAINMENT <input checked="" type="checkbox"/> RELIGIOUS
<input type="checkbox"/> OBJECT	<input type="checkbox"/> IN PROCESS	<input type="checkbox"/> YES: RESTRICTED	<input type="checkbox"/> GOVERNMENT <input type="checkbox"/> SCIENTIFIC
	<input type="checkbox"/> BEING CONSIDERED	<input checked="" type="checkbox"/> YES: UNRESTRICTED	<input type="checkbox"/> INDUSTRIAL <input type="checkbox"/> TRANSPORTATION
		<input type="checkbox"/> NO	<input type="checkbox"/> MILITARY <input type="checkbox"/> OTHER

4 OWNER OF PROPERTY

NAME Convention of the Protestant Episcopal Church Telephone #:

STREET & NUMBER 105 West Monument Street

CITY, TOWN Baltimore VICINITY OF STATE, zip code Maryland 21201

5 LOCATION OF LEGAL DESCRIPTION

COURTHOUSE, Frederick County Court House
 REGISTRY OF DEEDS, ETC.

Liber #: JS 40
 Folio #: 114

STREET & NUMBER Court Street

CITY, TOWN Frederick STATE Maryland 21701

6 REPRESENTATION IN EXISTING SURVEYS

TITLE

DATE

FEDERAL STATE COUNTY LOCAL

DEPOSITORY FOR SURVEY RECORDS

CITY, TOWN

STATE

F-7-64

7 DESCRIPTION

CONDITION

EXCELLENT
 GOOD
 FAIR

DETERIORATED
 RUINS
 UNEXPOSED

CHECK ONE

UNALTERED
 ALTERED

CHECK ONE

ORIGINAL SITE
 MOVED DATE _____

DESCRIBE THE PRESENT AND ORIGINAL (IF KNOWN) PHYSICAL APPEARANCE

The remains of the Zion Church face east from the west side of Main Street in Urbana. Part of the east, west, and north walls are standing, but most of the structure is broken down and overgrown with vegetation. The cemetery which surrounds the building on each side is in relatively good repair.

CONTINUE ON SEPARATE SHEET IF NECESSARY

8 SIGNIFICANCE

PERIOD	AREAS OF SIGNIFICANCE -- CHECK AND JUSTIFY BELOW			
<input type="checkbox"/> PREHISTORIC	<input type="checkbox"/> ARCHEOLOGY-PREHISTORIC	<input type="checkbox"/> COMMUNITY PLANNING	<input type="checkbox"/> LANDSCAPE ARCHITECTURE	<input checked="" type="checkbox"/> RELIGION
<input type="checkbox"/> 1400-1499	<input type="checkbox"/> ARCHEOLOGY-HISTORIC	<input type="checkbox"/> CONSERVATION	<input type="checkbox"/> LAW	<input type="checkbox"/> SCIENCE
<input type="checkbox"/> 1500-1599	<input type="checkbox"/> AGRICULTURE	<input type="checkbox"/> ECONOMICS	<input type="checkbox"/> LITERATURE	<input type="checkbox"/> SCULPTURE
<input type="checkbox"/> 1600-1699	<input type="checkbox"/> ARCHITECTURE	<input type="checkbox"/> EDUCATION	<input type="checkbox"/> MILITARY	<input type="checkbox"/> SOCIAL/HUMANITARIAN
<input type="checkbox"/> 1700-1799	<input type="checkbox"/> ART	<input type="checkbox"/> ENGINEERING	<input type="checkbox"/> MUSIC	<input type="checkbox"/> THEATER
<input checked="" type="checkbox"/> 1800-1899	<input type="checkbox"/> COMMERCE	<input type="checkbox"/> EXPLORATION/SETTLEMENT	<input type="checkbox"/> PHILOSOPHY	<input type="checkbox"/> TRANSPORTATION
<input type="checkbox"/> 1900-	<input type="checkbox"/> COMMUNICATIONS	<input type="checkbox"/> INDUSTRY	<input type="checkbox"/> POLITICS/GOVERNMENT	<input type="checkbox"/> OTHER (SPECIFY)
		<input type="checkbox"/> INVENTION		

SPECIFIC DATES c. 1802 BUILDER/ARCHITECT

STATEMENT OF SIGNIFICANCE

The Zion Episcopal Church was organized and built around 1802 as an extension of the All Saint's Parrish in Frederick, and was one of only two buildings in existence in Urbana in 1822. ¹ On April 2, 1804, the limits of the parish were set as follows "beginning with the mouth of the Monocacy and running with Frederick City to the plantation of the late William Meloy from there to Clarksburg thence with the Georgetown Road to Little Seneca thence up the Little Seneca to its source thence to the head of the three runs, th the waters of the Linganore and with the waters of said creek to the mouth and from thence down the Monocacy to its mouth." ²

The first vestrymen were William Brashear, Elisha Beall, Thomas Sprigg, John Montgomery, Roger Johnson, John Simmons, Adam Kramer and George Kesler and the building was consecrated by Bishop Clagett.

Between 1831 and 1840 the church conducted a parochial school and purchased additional ground for this purpose. ³

The Zion Church functioned as one of the main churches in the community until November 18, 1961, when it burned to the ground by an undetermined cause. ⁴

A cemetery surrounds the overgrown ruins of the building and contains the graves of many of the early settlers of the area and some of the soldiers who fought in the Battle of the Monocacy.

1 History of Western Maryland, Scharf, p. 596

2 Ibid.

3 Frederick County Land Records, Liber JS40, Folio 114.

4 Frederick News-Post, November 20, 1961, p. 1.

9 MAJOR BIBLIOGRAPHICAL REFERENCES

History of Frederick County, T.J.C. Williams Regional Pub., P. 392, Baltimore, 1967.
 Map of Frederick County, Varle 1809
 History of Western Maryland, J. Thomas Scharf, Philadelphia 1882, P. 596.
 Frederick News, November 20, 1961, P. 1.
 CONTINUE ON SEPARATE SHEET IF NECESSARY

10 GEOGRAPHICAL DATA

ACREAGE OF NOMINATED PROPERTY _____

VERBAL BOUNDARY DESCRIPTION

LIST ALL STATES AND COUNTIES FOR PROPERTIES OVERLAPPING STATE OR COUNTY BOUNDARIES

STATE COUNTY

STATE COUNTY

11 FORM PREPARED BY

NAME / TITLE Cherilyn Widell

ORGANIZATION Frederick County Department Historic Preservation DATE 663-8300

STREET & NUMBER Winchester Hall TELEPHONE

CITY OR TOWN Frederick, Maryland 21701 STATE

The Maryland Historic Sites Inventory was officially created by an Act of the Maryland Legislature, to be found in the Annotated Code of Maryland, Article 41, Section 181 KA, 1974 Supplement.

The Survey and Inventory are being prepared for information and record purposes only and do not constitute any infringement of individual property rights.

RETURN TO: Maryland Historical Trust
 The Shaw House, 21 State Circle
 Annapolis, Maryland 21401
 (301) 267-1438

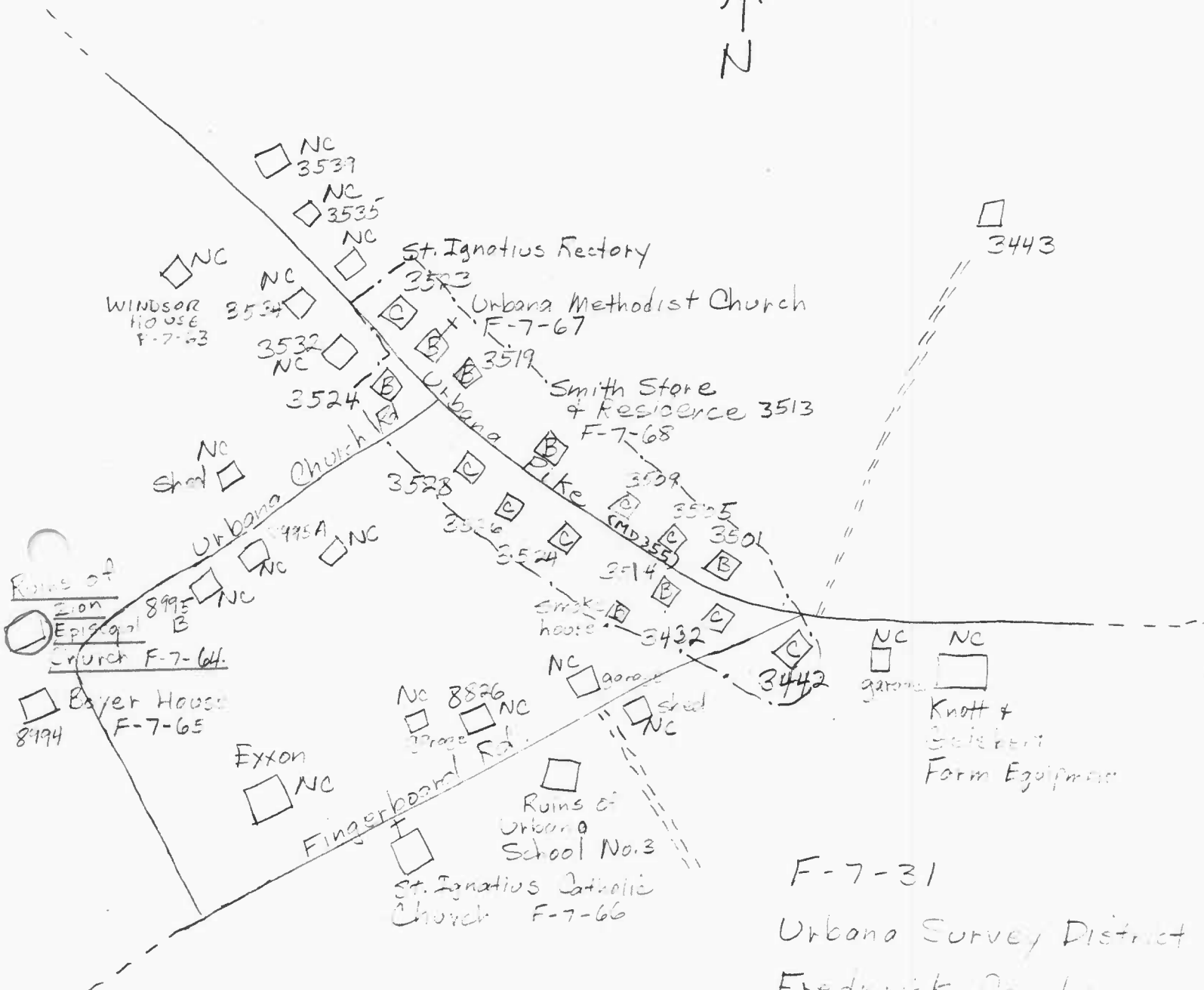
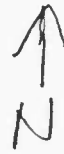

F-7-31

Urbana Survey District
Frederick County

Janet Davis

Aug. 24, 1993

Not to Scale

--- Survey District Boundary

WARD DEV. CO. INC. 1630/162 267.15A P.67

BOARD OF COUNTY COMMISSIONERS 1385/428 20.00 A P.226

P.206

URBANA VOLUNTEER FIRE CO. 10.76A P.198

BOARD OF EDUCATION 611/272 19.865 A P.71

- P.23
- P.24
- P.62
- P.25
- P.65
- P.66

WARD DEV. CO. INC. 1030/162 49.71A 68

F7-65

Tuckers Place Proposed Boundary URBANA HISTORIC DISTRICT (TAX PARCEL)

F7-67

F7-68

F7-66

F7-71

F7-3 Stancoff P.189 House

Garage Complex Commercial Complex

Crabclaw Restaurant F7-73

GEORGIA-CONN INC. 817/972 52.75A P.48

Turning Point Inn P.39

MERKLE 412/73 5.61A P.60

PETER LTD. PA 1403/383 18.83 A P.59

THE KIPLINGER WASHINGTON EDITORS, INC 1201/875 190.83 A P.113

WASHINGTON THE KIPLINGER 1201/875

P.44
ES F
9/56
A.
NON

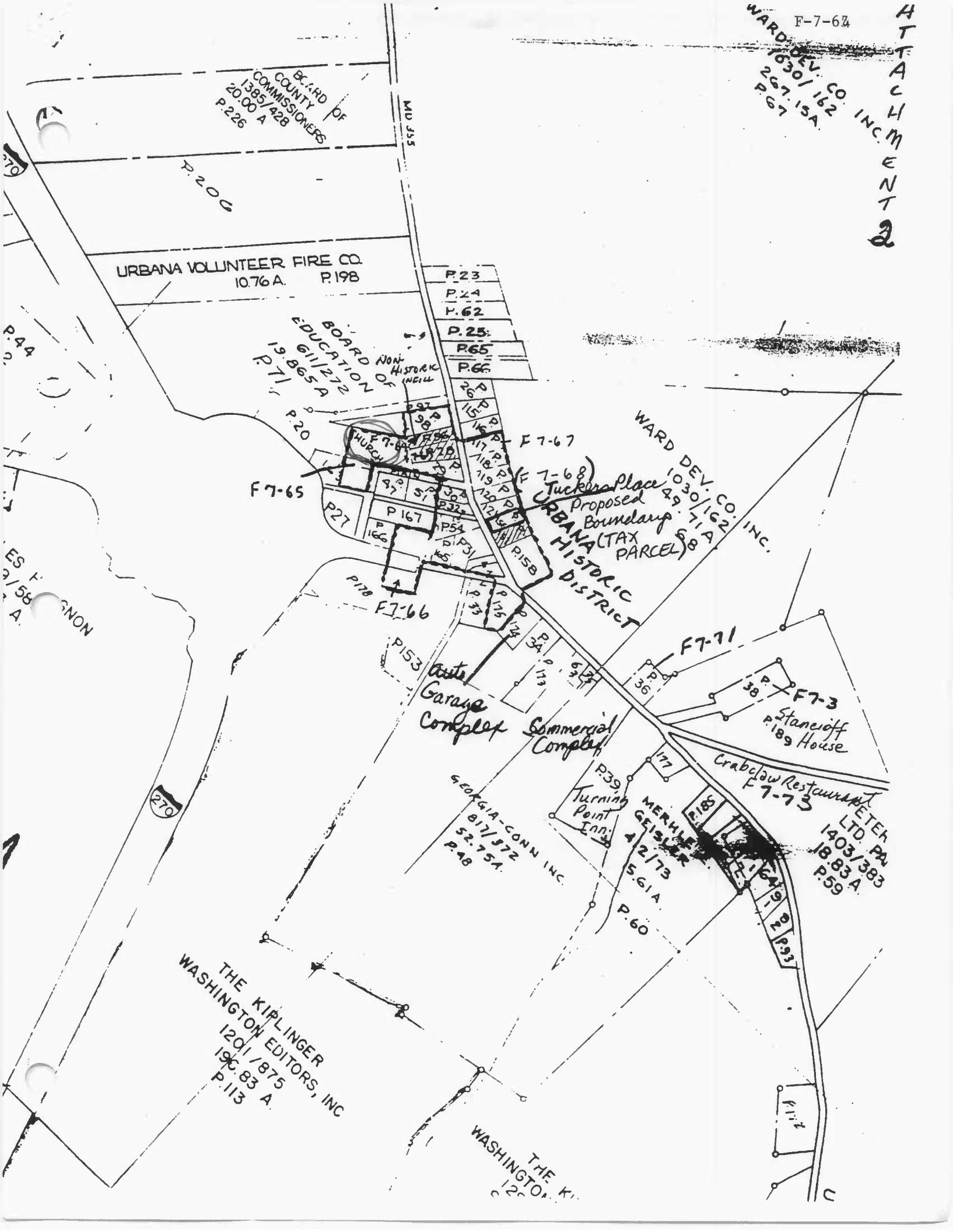

M 07 P 47

M 07 P 51

JILLIAN M. GIBSON
164
165

JOHN J. WILCOM
416 799
153 62 A
P 3

MARSHALL DAVIS
591/50
30731A
P 4

URBANA ESTATES LTD PARTN
964/366
291 97A
P 6

NEW LAND INVESTORS INC
716/560
164 41A
P 6

PHILIP COHEN
925/639
50 00A
P 10

LEISURE TECHNOLOGY
NORTH-EAST, INC.
755/366
175 64A
P 195

CENTERVILLE

URBANA ESTATES LTD PARTN
964/366
152 46 A
P 10

LEISURE TECHNOLOGY
NORTH-EAST, INC.
943/689
267 15A
P 67

HARRY F MAIN
100 448
P 58

ARTHUR H KEYES JR (TRUSTEE)
710/642
190 A
P 22

LEISURE TECHNOLOGY
NORTH-EAST, INC.
914/59
149 35A
P 68

F-7-64

BOARD OF
EDUCATION
611/272
13 865A
P 71

URBANA

FRUITS CORPORATION
615/984
19 75A
P 99

ROGER H
GEISBERT
460/583
18 99A
P 40

CRAFT URBANA INC.
743/170
113.90A
P 41

THOMAS W. BROWN
743/170
113.90A
P 41

GEORGIA-COMM INC
617/572
52 73A
P 48

WILLIAM D. MERRON
434/245
167 84A
P 49

JACK D. GUERTIN
747/62
154 42A
P 45

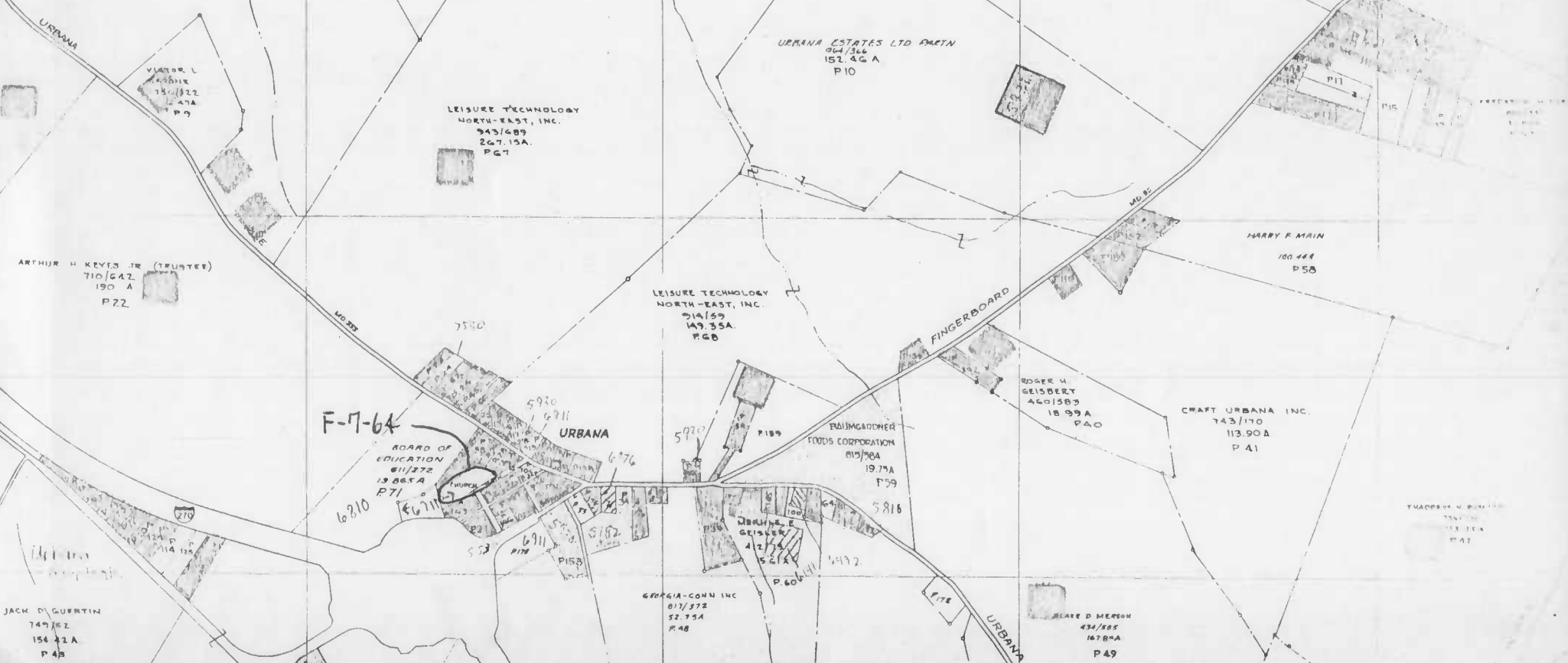

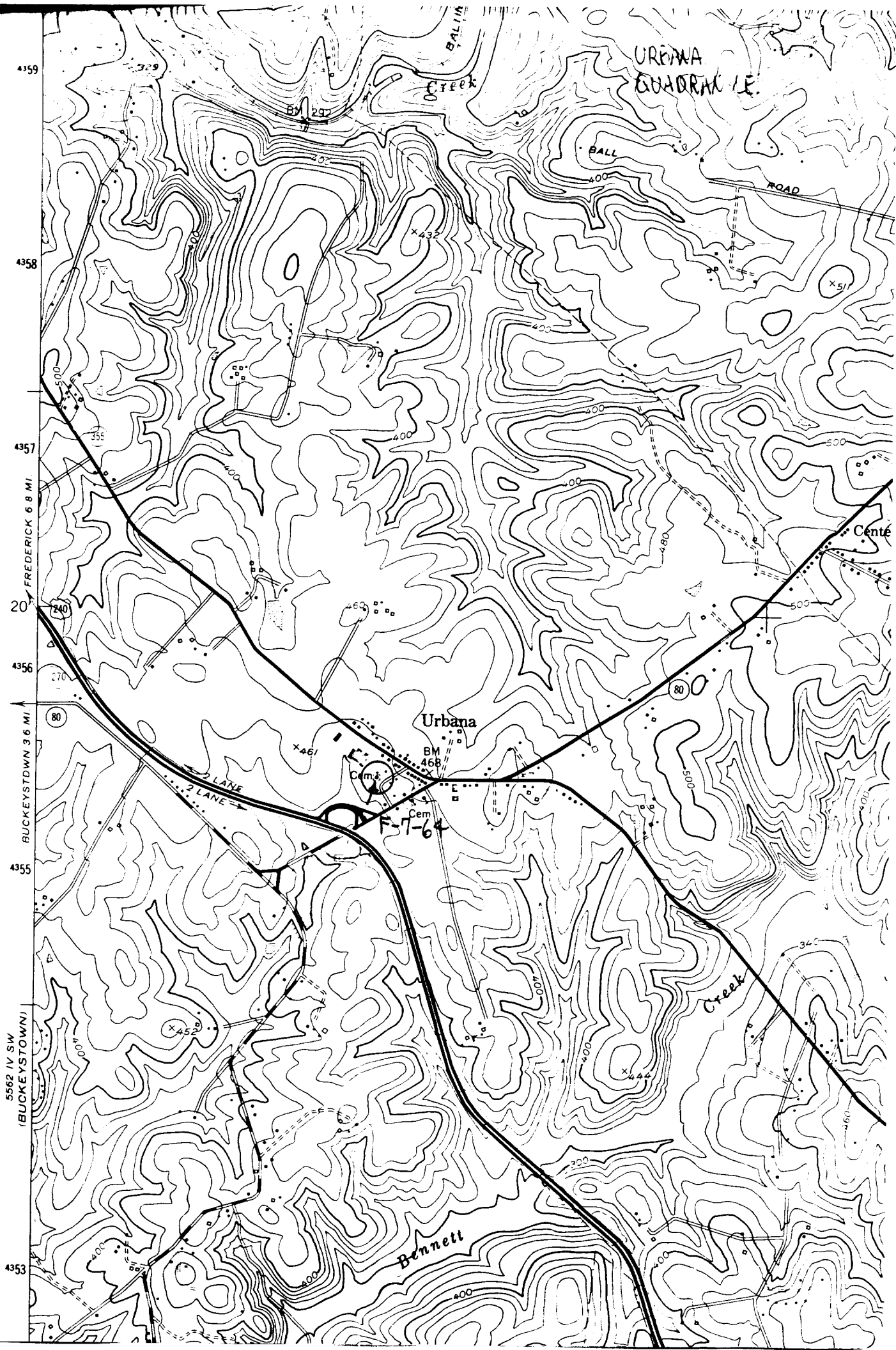



Zion Episcopal Church Ruins
West side Main Street

F-7-64

URBANA

East exposure





Episcopal Church, Urbana, Md.

Zion Episcopal Church

Original Postcard owned by Pauline Runkles

F-7-64





Zion Episcopal Church, Urbana.

c. 1910

History of Frederick
County

TJC WILLIAMS P392

F-7-64