

UNITED STATES DEPARTMENT OF THE INTERIOR  
NATIONAL PARK SERVICE

FOR NPS USE ONLY	
RECEIVED	F-6-47
DATE ENTERED	

**NATIONAL REGISTER OF HISTORIC PLACES  
INVENTORY -- NOMINATION FORM**

SEE INSTRUCTIONS IN HOW TO COMPLETE NATIONAL REGISTER FORMS  
TYPE ALL ENTRIES -- COMPLETE APPLICABLE SECTIONS

**1 NAME**

HISTORIC PENNTERRA

AND/OR COMMON

**2 LOCATION**

STREET & NUMBER

Northeast side of Maryland Route 550, 1/5 mile from  
bridge over the Monocacy River

NOT FOR PUBLICATION

CITY, TOWN

Creagerstown

VICINITY OF

CONGRESSIONAL DISTRICT

Sixth

STATE

Maryland

CODE

24

COUNTY

Frederick

CODE

021

**3 CLASSIFICATION**

CATEGORY	OWNERSHIP	STATUS	PRESENT USE	
<input type="checkbox"/> DISTRICT	<input type="checkbox"/> PUBLIC	<input checked="" type="checkbox"/> OCCUPIED	<input type="checkbox"/> AGRICULTURE	<input type="checkbox"/> MUSEUM
<input checked="" type="checkbox"/> BUILDING(S)	<input checked="" type="checkbox"/> PRIVATE	<input type="checkbox"/> UNOCCUPIED	<input type="checkbox"/> COMMERCIAL	<input type="checkbox"/> PARK
<input type="checkbox"/> STRUCTURE	<input type="checkbox"/> BOTH	<input type="checkbox"/> WORK IN PROGRESS	<input type="checkbox"/> EDUCATIONAL	<input checked="" type="checkbox"/> PRIVATE RESIDEN
<input type="checkbox"/> SITE	<input type="checkbox"/> PUBLIC ACQUISITION	<input type="checkbox"/> ACCESSIBLE	<input type="checkbox"/> ENTERTAINMENT	<input type="checkbox"/> RELIGIOUS
<input type="checkbox"/> OBJECT	<input type="checkbox"/> IN PROCESS	<input type="checkbox"/> YES: RESTRICTED	<input type="checkbox"/> GOVERNMENT	<input type="checkbox"/> SCIENTIFIC
	<input type="checkbox"/> BEING CONSIDERED	<input type="checkbox"/> YES: UNRESTRICTED	<input type="checkbox"/> INDUSTRIAL	<input type="checkbox"/> TRANSPORTATION
		<input checked="" type="checkbox"/> NO	<input type="checkbox"/> MILITARY	<input type="checkbox"/> OTHER:

**4 OWNER OF PROPERTY**

NAME Barry and Kathleen Lucey

STREET & NUMBER

Route 2

CITY, TOWN

Thurmont

VICINITY OF

STATE

Maryland

**5 LOCATION OF LEGAL DESCRIPTION**

COURTHOUSE, REGISTRY OF DEEDS, ETC. Frederick County Courthouse

STREET & NUMBER

Court Square

CITY, TOWN

Frederick

STATE

Maryland

**6 REPRESENTATION IN EXISTING SURVEYS**

TITLE

DATE

FEDERAL STATE COUNTY LOCAL

DEPOSITORY FOR SURVEY RECORDS

CITY, TOWN

STATE

# 7 DESCRIPTION

CONDITION		CHECK ONE	CHECK ONE
<input checked="" type="checkbox"/> EXCELLENT	<input type="checkbox"/> DETERIORATED	<input type="checkbox"/> UNALTERED	<input checked="" type="checkbox"/> ORIGINAL SITE
<input type="checkbox"/> GOOD	<input type="checkbox"/> RUINS	<input checked="" type="checkbox"/> ALTERED	<input type="checkbox"/> MOVED DATE _____
<input type="checkbox"/> FAIR	<input type="checkbox"/> UNEXPOSED		

F-6-47

## DESCRIBE THE PRESENT AND ORIGINAL (IF KNOWN) PHYSICAL APPEARANCE

Pennterra is a 2 1/2-story, late eighteenth century house built of stone from a local quarry. Located south of Creagerstown, Maryland, this Georgian farmhouse faces southeast toward the Monocacy River about three-fifths of a mile northeast of the road. The five-bay main block as well as the original eighteenth century, two-bay kitchen adjacent to the northeast elevation show fine workmanship in stone. Two twentieth century additions, one at each end, duplicate the earlier masonry.

The proportions of Pennterra are pleasing. At each gable end of the main block, there is a double stack, brick chimney. Window and door openings have flat arches of gauged stone with a large keystone present over the door. There is a box cornice with a later bracketed frieze underneath. The window openings have 6 over 6 lights and the door has a rectangular transom. The exterior architraves of the doors reflect Greek Revival designs.

Pennterra has a simple plan of a central hall flanked by one room on either side. On the first floor, the parlor is to the southwest and the dining room between the hall and the kitchen. Because of the new southwest addition, one window beside the fireplace in the gable end has been made into a door, the other plastered over. The kitchen wing, which retains its large fireplace, has a straight stair adjacent to the northeastern gable end of the house. This stair now leads to a bedroom on the second floor of the kitchen since the attic was enlarged by lessening the pitch of the roof to the rear of the kitchen.

Most of the interior trim is not original. The dining room has retained its Georgian paneling surrounding the fireplace. Above the fireplace is a large, simple panel framed by an eared architrave. Most of the interior architraves have been replaced with Greek Revival moldings having corner blocks. The mantel in the parlor also reflects Greek Revival taste, but those of the second floor, dating from the latter nineteenth century, are good examples of bold, late Victorian compositions.

Some of the original staircase remains. Though the Georgian paneling remains on the first floor, the newel, handrail and balusters are late Victorian replacements. However, some balusters and the handrail as well as the scrolled step ends remain on the stair leading to the attic.

The owners are interested in accurate restoration of the major elements of the house. They have shown a continuing interest in carrying this work to completion.

PERIOD	AREAS OF SIGNIFICANCE -- CHECK AND JUSTIFY BELOW			
<input type="checkbox"/> PREHISTORIC	<input type="checkbox"/> ARCHEOLOGY-PREHISTORIC	<input type="checkbox"/> COMMUNITY PLANNING	<input type="checkbox"/> LANDSCAPE ARCHITECTURE	<input type="checkbox"/> RELIGION
<input type="checkbox"/> 1400-1499	<input type="checkbox"/> ARCHEOLOGY-HISTORIC	<input type="checkbox"/> CONSERVATION	<input type="checkbox"/> LAW	<input type="checkbox"/> SCIENCE
<input type="checkbox"/> 1500-1599	<input type="checkbox"/> AGRICULTURE	<input type="checkbox"/> ECONOMICS	<input type="checkbox"/> LITERATURE	<input type="checkbox"/> SCULPTURE
<input type="checkbox"/> 1600-1699	<input checked="" type="checkbox"/> ARCHITECTURE	<input type="checkbox"/> EDUCATION	<input type="checkbox"/> MILITARY	<input type="checkbox"/> SOCIAL/HUMANITARIAN
<input checked="" type="checkbox"/> 1700-1799	<input type="checkbox"/> ART	<input type="checkbox"/> ENGINEERING	<input type="checkbox"/> MUSIC	<input type="checkbox"/> THEATER
<input type="checkbox"/> 1800-1899	<input type="checkbox"/> COMMERCE	<input type="checkbox"/> EXPLORATION/SETTLEMENT	<input type="checkbox"/> PHILOSOPHY	<input type="checkbox"/> TRANSPORTATION
<input checked="" type="checkbox"/> 1900- additions	<input type="checkbox"/> COMMUNICATIONS	<input type="checkbox"/> INDUSTRY	<input type="checkbox"/> POLITICS/GOVERNMENT	<input type="checkbox"/> OTHER (SPECIFY)
		<input type="checkbox"/> INVENTION		

SPECIFIC DATES

BUILDER/ARCHITECT

STATEMENT OF SIGNIFICANCE

Pennterra is a fine Georgian stone house built at about the same time as nearby Strawberry Hill (dated 1783). It was remodelled in the Greek Revival period and is still in good condition today. This house is an especially good example of the fine quality stonework often found in Frederick County.

Pennterra stands on a piece of land composed of three tracts: Four Dividend, Long Looked for come at last, and Resurvey on Paw Paw Bottom. Nicholas Carroll sold the first of these to Henry Griffith in 1784 and in 1796 Abraham Grushong (later Groshon) purchased it from Griffith's heirs. This large tract of land is also the same on which Strawberry Hill was built.<sup>1</sup>

When Abraham Groshon died, all his lands were to be sold by his executors to pay his debts. In 1841 Elias Groshon, his heir and executor sold the property to William Dutrow. In 1868 it was acquired by George W. Ogle, son of Benjamin Ogle, tenth Governor of Maryland.<sup>2</sup>

Ogle moved to Pennterra, where he made many improvements, in 1870. He lived in the house for eighteen years, after which he moved to another farm. His son, Lewis C. Ogle, purchased Pennterra from his father's estate in 1898.<sup>3</sup>

<sup>1</sup>Frederick County Deeds WR 5/248 and WR 15/25, Frederick County Courthouse, Frederick, Maryland.

<sup>2</sup>Frederick County Will HS 3/297 and Deeds HS 13/94 and CM 1/420 Frederick County Courthouse, Frederick, Maryland.

<sup>3</sup>T.J.C. Williams, History of Frederick County, Maryland (Reprint of 1910 ed.; Baltimore: Regional Publishing Co., 1967), p. 1584.

**9 MAJOR BIBLIOGRAPHICAL REFERENCES**

f-6-47

Land Records of Frederick County. Frederick County Courthouse. Frederick, Maryland.

Probate Records of Frederick County. Frederick County Courthouse.

Williams, T.J.C. History of Frederick County, Maryland. Reprint of 1910 ed. Baltimore: Regional Publishing Co., 1967.

**10 GEOGRAPHICAL DATA**

ACREAGE OF NOMINATED PROPERTY less than 10

UTM REFERENCES

A								
	ZONE	EASTING	NORTHING					
C								

B								
	ZONE	EASTING	NORTHING					
D								

VERBAL BOUNDARY DESCRIPTION

LIST ALL STATES AND COUNTIES FOR PROPERTIES OVERLAPPING STATE OR COUNTY BOUNDARIES

STATE	CODE	COUNTY	CODE
STATE	CODE	COUNTY	CODE

**11 FORM PREPARED BY**

NAME / TITLE

see continuation sheet

George J. Andreve, Assistant Architectural Historian

pmj

ORGANIZATION

Maryland Historical Trust

DATE

May 1975

STREET & NUMBER

21 State Circle

TELEPHONE

(301) 267-1438

CITY OR TOWN

Annapolis,

STATE

Maryland 21401

**12 STATE HISTORIC PRESERVATION OFFICER CERTIFICATION**

THE EVALUATED SIGNIFICANCE OF THIS PROPERTY WITHIN THE STATE IS:

NATIONAL

STATE

LOCAL

As the designated State Historic Preservation Officer for the National Historic Preservation Act of 1966 (Public Law 89-665), I hereby nominate this property for inclusion in the National Register and certify that it has been evaluated according to the criteria and procedures set forth by the National Park Service.

STATE HISTORIC PRESERVATION OFFICER SIGNATURE

TITLE

DATE

FOR NPS USE ONLY

I HEREBY CERTIFY THAT THIS PROPERTY IS INCLUDED IN THE NATIONAL REGISTER

DATE

DIRECTOR, OFFICE OF ARCHEOLOGY AND HISTORIC PRESERVATION

ATTEST:

DATE

KEEPER OF THE NATIONAL REGISTER

UNITED STATES DEPARTMENT OF THE INTERIOR  
NATIONAL PARK SERVICE



F-6-47

FOR NPS USE ONLY

RECEIVED

DATE ENTERED

**NATIONAL REGISTER OF HISTORIC PLACES  
INVENTORY -- NOMINATION FORM**

Pennterra  
CONTINUATION SHEET Frederick      ITEM NUMBER 11      PAGE 1

---

Mrs. Gregg Burns  
PO Box 307  
Union Bridge, Maryland 21791      (301) 775-7320

Pamela James  
Assistant Historian  
Maryland Historical Trust  
21 State Circle  
Annapolis, Maryland 21401

scab

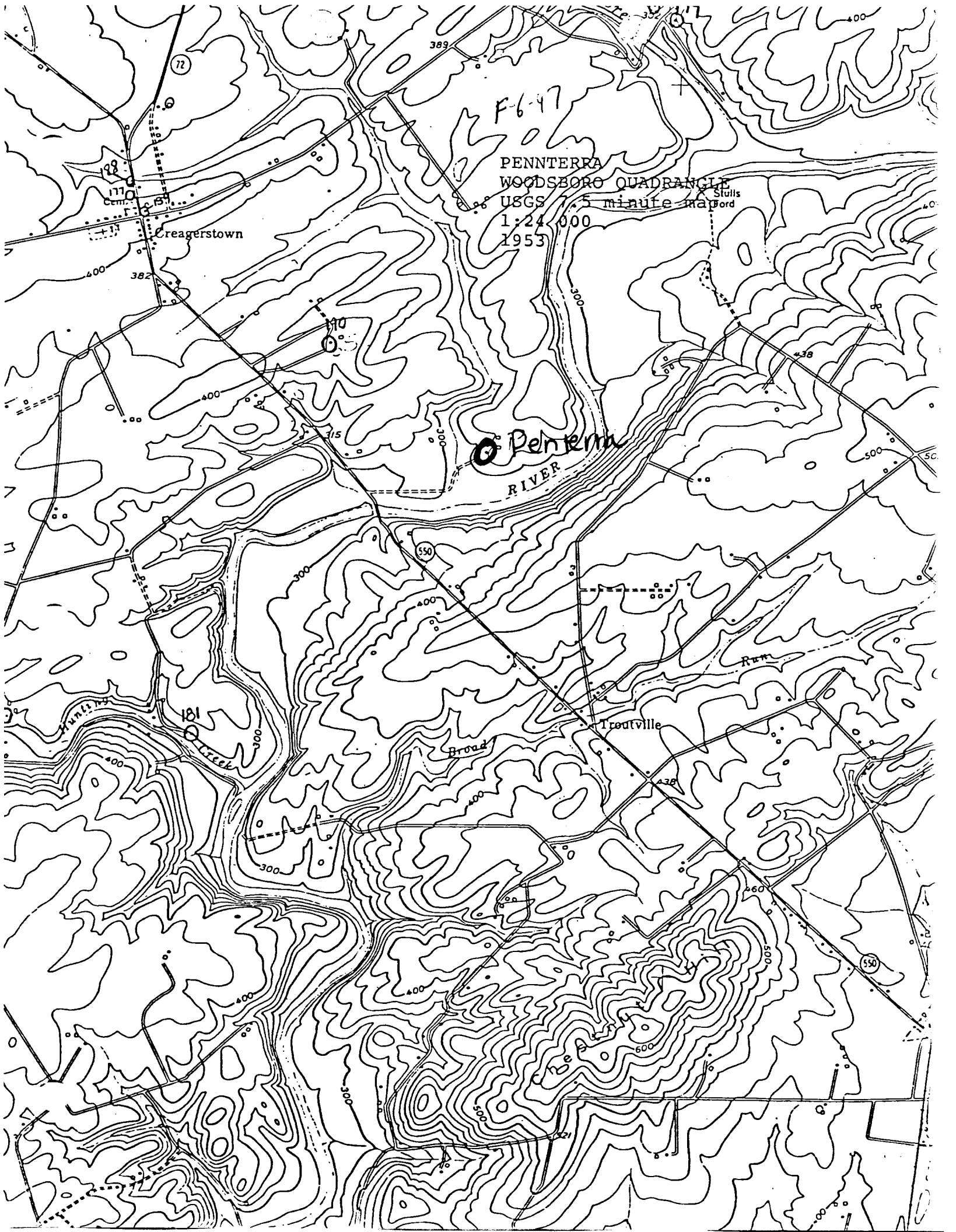

F-6-17

PENTERRA  
WOODSBORO QUADRANGLE  
USGS 7.5 minute map  
1:24,000  
1953

Creagerstown

Penterra  
RIVER

Troutville

Broad  
Creek

Ram  
Creek

UNITED STATES DEPARTMENT OF THE INTERIOR  
NATIONAL PARK SERVICE

**NATIONAL REGISTER OF HISTORIC PLACES  
PROPERTY PHOTOGRAPH FORM**

FOR NPS USE ONLY

RECEIVED

DATE ENTERED

F-6-47

SEE INSTRUCTIONS IN *HOW TO COMPLETE NATIONAL REGISTER FORMS*  
TYPE ALL ENTRIES -- ENCLOSE WITH PHOTOGRAPH

**1 NAME**

HISTORIC

Penterra

AND/OR COMMON

Penterrs

**2 LOCATION**

CITY, TOWN

Creagerstown

VICINITY OF

STATE

Maryland

COUNTY

Frederick

**3 PHOTO REFERENCE**

PHOTO CREDIT

Mrs. Robert Lebherz

DATE OF PHOTO

Summer 1975

NEGATIVE FILED AT

Maryland Historical Trust, Annapolis, Maryland

**4 IDENTIFICATION**

DESCRIBE VIEW, DIRECTION, ETC. IF DISTRICT, GIVE BUILDING NAME & STREET

Southeast (front) facade

PHOTO NO.

1

F-6-47





F-6-47

UNITED STATES DEPARTMENT OF THE INTERIOR  
NATIONAL PARK SERVICE

**NATIONAL REGISTER OF HISTORIC PLACES  
PROPERTY PHOTOGRAPH FORM**

<b>FOR NPS USE ONLY</b>
RECEIVED
DATE ENTERED

SEE INSTRUCTIONS IN *HOW TO COMPLETE NATIONAL REGISTER FORMS*  
TYPE ALL ENTRIES -- ENCLOSE WITH PHOTOGRAPH

**1 NAME**

HISTORIC Penterra

AND/OR COMMON Penterra

**2 LOCATION**

CITY, TOWN Creagerstown  VICINITY OF STATE Maryland COUNTY Frederick

**3 PHOTO REFERENCE**

PHOTO CREDIT Mrs. Robert Lebherz DATE OF PHOTO Summer 1975

NEGATIVE FILED AT Maryland Historical Trust, Annapolis, Md.

**4 IDENTIFICATION**

DESCRIBE VIEW, DIRECTION, ETC. IF DISTRICT, GIVE BUILDING NAME & STREET

PHOTO NO.

View from the south

2

F-6-47



F-6-47

UNITED STATES DEPARTMENT OF THE INTERIOR  
NATIONAL PARK SERVICE

**NATIONAL REGISTER OF HISTORIC PLACES  
PROPERTY PHOTOGRAPH FORM**

<b>FOR NPS USE ONLY</b>
RECEIVED
DATE ENTERED

SEE INSTRUCTIONS IN *HOW TO COMPLETE NATIONAL REGISTER FORMS*  
TYPE ALL ENTRIES -- ENCLOSE WITH PHOTOGRAPH

**1 NAME**

HISTORIC

Penterra

AND/OR COMMON

Penterrs

**2 LOCATION**

CITY, TOWN

Creagerstown

VICINITY OF

STATE

Maryland

COUNTY

Frederick

**3 PHOTO REFERENCE**

PHOTO CREDIT

Mrs. Robert Lebherz

DATE OF PHOTO

Summer 1975

NEGATIVE FILED AT

Maryland Historical Trust, Annapolis, Maryland

**4 IDENTIFICATION**

DESCRIBE VIEW, DIRECTION, ETC. IF DISTRICT, GIVE BUILDING NAME & STREET

Southeast (front) facade

PHOTO NO.

1

F-6-47



F-6-47

UNITED STATES DEPARTMENT OF THE INTERIOR  
NATIONAL PARK SERVICE

**NATIONAL REGISTER OF HISTORIC PLACES  
PROPERTY PHOTOGRAPH FORM**

<b>FOR NPS USE ONLY</b>
RECEIVED
DATE ENTERED

SEE INSTRUCTIONS IN *HOW TO COMPLETE NATIONAL REGISTER FORMS*  
TYPE ALL ENTRIES -- ENCLOSE WITH PHOTOGRAPH

**1 NAME**

HISTORIC Penterra

AND/OR COMMON Penterra

**2 LOCATION**

CITY, TOWN Creagerstown  VICINITY OF STATE Maryland COUNTY Frederick

**3 PHOTO REFERENCE**

PHOTO CREDIT Mrs. Robert Lebherz DATE OF PHOTO Summer 1975

NEGATIVE FILED AT Maryland Historical Trust, Annapolis, Md.

**4 IDENTIFICATION**

DESCRIBE VIEW, DIRECTION, ETC. IF DISTRICT, GIVE BUILDING NAME & STREET

PHOTO NO.

View from the south

2

F-6-47

