

THEME: Political and Military Affairs

Form 10-300 (Rev. 6-72)

NATION HISTORIC LANDMARK UNITED STATES DEPARTMENT OF THE INTERIOR NATIONAL PARK SERVICE

NATIONAL REGISTER OF HISTORIC PLACES INVENTORY - NOMINATION FORM

(NATIONAL HISTORIC LANDMARKS)

Type all entries complete applicable sections

STATE: Maryland COUNTY: Anne Arundel FOR NPS USE ONLY ENTRY DATE

1. NAME

COMMON: Maryland State House AND/OR HISTORIC: Maryland State House

2. LOCATION

STREET AND NUMBER: State Circle CITY OR TOWN: Annapolis CONGRESSIONAL DISTRICT: 4th STATE: Maryland CODE: 24 COUNTY: Anne Arundel CODE: 003

3. CLASSIFICATION

CATEGORY (Check One): Building, Structure, Object OWNERSHIP: Public, Private, Both STATUS: Occupied, Unoccupied, Preservation work in progress ACCESSIBLE TO THE PUBLIC: Restricted, Unrestricted, No PRESENT USE (Check One or More as Appropriate): Government, Industrial, Military, Museum, Park, Private Residence, Religious, Scientific, Transportation, Other (Specify), Comments

4. OWNER OF PROPERTY

OWNER'S NAME: The State of Maryland; The Honorable Marvin Mandel, Governor STREET AND NUMBER: State Circle CITY OR TOWN: Annapolis STATE: Maryland CODE: 24

5. LOCATION OF LEGAL DESCRIPTION

COURTHOUSE, REGISTRY OF DEEDS, ETC.: Anne Arundel Courthouse STREET AND NUMBER: Church Circle CITY OR TOWN: Annapolis STATE: Maryland CODE: 24

6. REPRESENTATION IN EXISTING SURVEYS

TITLE OF SURVEY: Historic American Building Survey DATE OF SURVEY: 1936 DEPOSITORY FOR SURVEY RECORDS: Library of Congress/Annex STREET AND NUMBER: Division of Prints and Photographs CITY OR TOWN: Washington STATE: D.C. CODE: 20240 ENTRY NUMBER: 11 DATE

SEE INSTRUCTIONS

STATE: Maryland COUNTY: Anne Arundel FOR NPS USE ONLY ENTRY NUMBER: 11 DATE

## 7. DESCRIPTION

CONDITION	(Check One)					
	<input checked="" type="checkbox"/> Excellent	<input type="checkbox"/> Good	<input type="checkbox"/> Fair	<input type="checkbox"/> Deteriorated	<input type="checkbox"/> Ruins	<input type="checkbox"/> Unexposed
	(Check One)			(Check One)		
	<input checked="" type="checkbox"/> Altered	<input type="checkbox"/> Unaltered	<input type="checkbox"/> Moved	<input checked="" type="checkbox"/> Original Site		

DESCRIBE THE PRESENT AND ORIGINAL (if known) PHYSICAL APPEARANCE

Architecturally, the State House is a severe brick structure topped by a tall octagonal dome and cupola. The main entrance facing the east, is protected by a one story pedimented Corinthian portico with marble floor, wooden columns, iron capitals, and cast iron railing; it is obviously a later addition. The portal opens into a wide arcaded hall of similar classic order under the central dome, which has arched and oval windows and delicate plaster interior ornament in the Adam style, completed in 1793.

Over the entrance to the Old Senate Chamber is a curved balustraded spectators gallery, supported by fluted Ionic columns. Facing the entrance is the circular speaker's platform. Typical of late Georgian Colonial design are the twenty-four-paned sash windows with deep paneled reveals, window seats and inner shutters, and the classically trimmed fireplace. Opposite the Senate Chamber is the Old Hall of Delegates, next to which is the present Historic and Flag Room, used for exhibit purposes.

Throughout the years, following its nationally significant role in the first years of independence, the State House has continued to serve as the center of State government. In 1902-05, expansion of the State governmental functions necessitated the addition of an annex slightly larger than the original building. Unfortunately, the annex has obscured the original plan and symmetry of the State House.

Begun in 1772, and finished about 1779, the present structure has seen many alterations and additions. Between 1785 and 1789 the original dome was demolished and replaced with the present larger one. In 1858, due to expanding needs, the quasi-octagonal bay was removed from the western side and replaced with a larger octagonal annex, increasing the size of the Delegates Chambers by some seventy percent. Other alterations included: the addition of a cellar designed by George A. Federick, in 1876; "an annex with special reference to the needs of the State Library," 1886; architect and historian J. Appleton's restoration of the old Senate Chambers, 1894; demolition of the annexes of 1858 and 1886 and replacement with the present annex, 1902; interior redecoration by the Maryland Historical Society, 1937; and finally, "Extensive renovation of the interior under the direction of the Department of Public Works."<sup>1</sup>

Boundary Information and Justification

The Maryland State House sits within State Circle in Annapolis. The Circle provides a very natural boundary for this property.

<sup>1</sup> Historian's Work Sheet for "Photo data Books". Historic American Building Survey Files, Ms., Section IV.

## 8. SIGNIFICANCE

## PERIOD (Check One or More as Appropriate)

- Pre-Columbian |  16th Century |  18th Century |  20th Century  
 15th Century |  17th Century |  19th Century

## SPECIFIC DATE(S) (If Applicable and Known) 1772-present

## AREAS OF SIGNIFICANCE (Check One or More as Appropriate)

- |   |   |   |  |
|---|---|---|--|
| <input type="checkbox"/> Aboriginal     | <input type="checkbox"/> Education              | <input checked="" type="checkbox"/> Political | <input type="checkbox"/> Urban Planning  |
| <input type="checkbox"/> Prehistoric    | <input type="checkbox"/> Engineering            | <input type="checkbox"/> Religion/Philosophy  | <input type="checkbox"/> Other (Specify) |
| <input type="checkbox"/> Historic       | <input type="checkbox"/> Industry               | <input type="checkbox"/> Science              | _____                                    |
| <input type="checkbox"/> Agriculture    | <input type="checkbox"/> Invention              | <input type="checkbox"/> Sculpture            | _____                                    |
| <input type="checkbox"/> Architecture   | <input type="checkbox"/> Landscape Architecture | <input type="checkbox"/> Social/Humanitarian  | _____                                    |
| <input type="checkbox"/> Art            | <input type="checkbox"/> Literature             | <input type="checkbox"/> Theater              | _____                                    |
| <input type="checkbox"/> Commerce       | <input type="checkbox"/> Military               | <input type="checkbox"/> Transportation       | _____                                    |
| <input type="checkbox"/> Communications | <input type="checkbox"/> Music                  |   | _____                                    |
| <input type="checkbox"/> Conservation   |   |   | _____                                    |

## STATEMENT OF SIGNIFICANCE

The Maryland State House is the oldest building in the nation which remains in active use as a seat for State government. Moreover, between November 26, 1783 and August 13, 1784, the State House served as the Nation's Capital. "The State House itself was largely responsible for the Congress' presence in Annapolis."<sup>1</sup> Having moved the Capital from Princeton, New Jersey, the Maryland State House accorded the Congress adequate space and atmosphere which would accommodate a national legislature rightful prestige."<sup>2</sup>

Several historically important events occurred in the Maryland State House, which now houses the offices of the Governor, Secretary of State, Attorney General of Maryland, as well as the State Legislature. It was here that the Continental Congress ratified the Treaty of Paris on January 14, 1784, thus giving formal end to the Revolutionary War. A few weeks earlier General George Washington appeared before Congress at the State House to resign his post as Commander in Chief of the American Military, establishing the precedent of civilian leadership of the military. In August, 1784, the building was returned to the State, but it was destined to figure again prominently in national affairs for on May 7th, 1784, Thomas Jefferson was appointed Minister Plenipotentiary to countries abroad. In September, 1786, the Annapolis Convention, with representatives from six states, entertained a resolution from which grew the convention which drew up the constitution.

<sup>1</sup> "When Annapolis was National Capital", reprint in Tradition (Vol. IV, No. 8, August 1961).

<sup>2</sup> Ibid.

SEE INSTRUCTIONS

SEE INSTRUCTIONS

**9. MAJOR BIBLIOGRAPHICAL REFERENCES**

Davis, Deering, Annapolis Houses, 1700-1775, (New York, 1947).  
 "Maryland: A Guide to the Old Line State", American Guild Series (New York, 1940).  
 "When Annapolis Was National Capital", reprinted from Tradition, (Vol. IV, No. 8, August, 1961).

**10. GEOGRAPHICAL DATA**

LATITUDE AND LONGITUDE COORDINATES DEFINING A RECTANGLE LOCATING THE PROPERTY			LATITUDE AND LONGITUDE COORDINATES DEFINING THE CENTER POINT OF A PROPERTY OF LESS THAN TEN ACRES		
CORNER	LATITUDE	LONGITUDE	LATITUDE	LONGITUDE	
	Degrees Minutes Seconds	Degrees Minutes Seconds	Degrees Minutes Seconds	Degrees Minutes Seconds	
NW	° ' "	° ' "	UTM 18.370840.431524		
NE	° ' "	° ' "			
SE	° ' "	° ' "			
SW	° ' "	° ' "			

APPROXIMATE ACREAGE OF NOMINATED PROPERTY: **2 acres**

LIST ALL STATES AND COUNTIES FOR PROPERTIES OVERLAPPING STATE OR COUNTY BOUNDARIES

STATE:	CODE	COUNTY:	CODE

**11. FORM PREPARED BY**

NAME AND TITLE:  
 Joseph Scott Mendinghall (Original form completed by Frank S. Melvin)

ORGANIZATION: Historic Sites Survey, National Park Service      DATE: 2/18/75

STREET AND NUMBER:  
 1100 L Street NW.

CITY OR TOWN: Washington      STATE: D.C.      20240      CODE: 11

12. STATE LIAISON OFFICER CERTIFICATION	NATIONAL REGISTER VERIFICATION
<p>As the designated State Liaison Officer for the National Historic Preservation Act of 1966 (Public Law 89-665), I hereby nominate this property for inclusion in the National Register and certify that it has been evaluated according to the criteria and procedures set forth by the National Park Service. The recommended level of significance of this nomination is:</p> <p>National <input type="checkbox"/> State <input type="checkbox"/> Local <input type="checkbox"/></p> <p>(NATIONAL HISTORIC LANDMARKS)</p> <p>Name _____</p> <p>Title _____</p> <p>(NATIONAL HISTORIC LANDMARKS)</p> <p>Date _____</p>	<p>I hereby certify that this property is included in the National Register.</p> <p>_____                  Director, Office of Archeology and Historic Preservation</p> <p>(NATIONAL HISTORIC LANDMARKS)</p> <p>Date _____</p> <p>ATTEST: _____                  Arch. Survey</p> <p>_____                  Boundary Adjustment                  Keeper of The National Register</p> <p>Date _____</p> <p>_____                  Director, OAHPS</p> <p>_____                  Landmark Designated: 12/19/60                  Correlation: 9-17-75</p>

Form No. 10-301  
Rev. 7-72UNITED STATES DEPARTMENT OF THE INTERIOR  
NATIONAL PARK SERVICENATIONAL REGISTER OF HISTORIC PLACES  
PROPERTY MAP FORM*(Type all entries - attach to or enclose with map)*

STATE	
Maryland	
COUNTY	
Anne Arundel	
FOR NPS USE ONLY	
ENTRY NUMBER	DATE

SEE INSTRUCTIONS

<b>1. NAME</b>			
COMMON:	The Maryland State House		
AND/OR HISTORIC:	The Maryland State House		
<b>2. LOCATION</b>			
STREET AND NUMBER:			
State Circle			
CITY OR TOWN:			
Annapolis			
STATE:	CODE	COUNTY:	CODE
Maryland	24	Anne Arundel	003
<b>3. MAP REFERENCE</b>			
SOURCE:			
U.S.G.S., 7.5 Annapolis Quadrangle			
SCALE:			
1:24,000			
DATE:			
1957 (photorevised 1970)			
<b>4. REQUIREMENTS</b>			
TO BE INCLUDED ON ALL MAPS			
1. Property boundaries where required.			
2. North arrow.			
3. Latitude and longitude reference.			

INT: 155-72

5632 11 SE  
(ROUND BAY)

UNITED STATES  
DEPARTMENT OF THE INTERIOR  
GEOLOGICAL SURVEY

UNITED STATES  
DEPARTMENT OF THE INTERIOR  
CORPS OF ENGINEERS  
5762 III SW  
(GIBSON ISLAND)

76° 30'  
39° 00'

373060m E 27'30" 374

4317000m N

12 MI TO 16 30

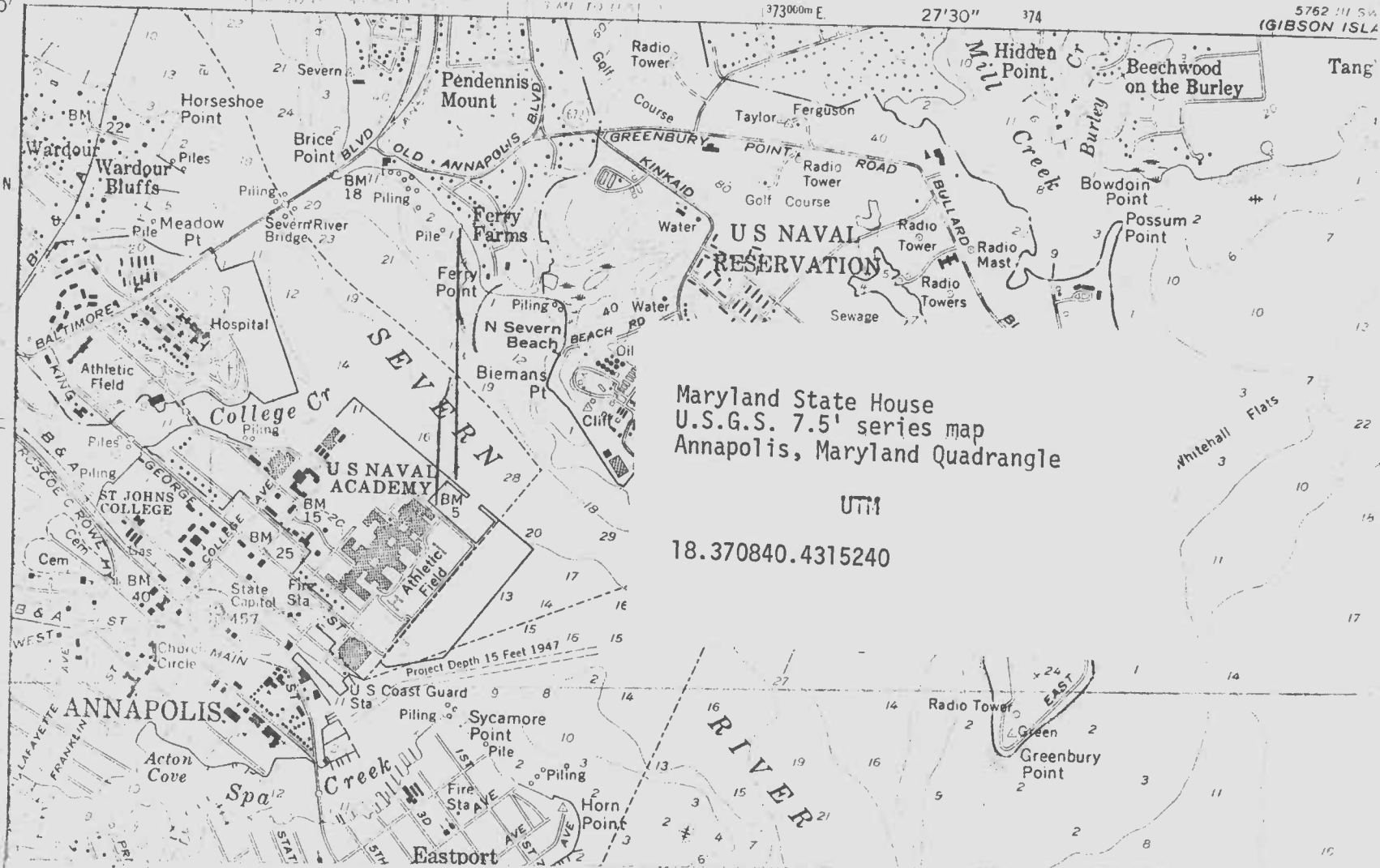

Maryland State House  
U.S.G.S. 7.5' series map  
Annapolis, Maryland Quadrangle

UTM

18.370840.4315240

COMMON: The Maryland State House			
AND/OR HISTORIC: The Maryland State House			
LOCATION			
STREET AND NUMBER: State Circle			
CITY OR TOWN: Annapolis			
STATE: Maryland	CODE: 24	COUNTY: Anne Arundel	CODE: 003
PHOTO REFERENCE			
PHOTO CREDIT: Patricia Heintzelman			
DATE OF PHOTO: 7/74			
NEGATIVE FILED AT: Historic Sites Survey			
IDENTIFICATION			
DESCRIBE VIEW, DIRECTION, ETC.  View of south and east facade, looking northwest.			

U.S. GOVERNMENT PRINTING OFFICE 876-167

Form No. 10-301a  
(7/72)UNITED STATES DEPARTMENT OF THE INTERIOR  
NATIONAL PARK SERVICENATIONAL REGISTER OF HISTORIC PLACES  
PROPERTY PHOTOGRAPH FORM

(Type all entries - attach to or enclose with photograph)

STATE Maryland	
COUNTY Anne Arundel	
FOR NPS USE ONLY	
ENTRY NUMBER	DATE

SEE INSTRUCTIONS

1. NAME			
COMMON: The Maryland State House			
AND/OR HISTORIC: The Maryland State House			
2. LOCATION			
STREET AND NUMBER: State Circle			
CITY OR TOWN: Annapolis			
STATE: Maryland	CODE: 24	COUNTY: Anne Arundel	CODE: 003
3. PHOTO REFERENCE			
PHOTO CREDIT: National Park Service Photograph			
DATE OF PHOTO: 1968			
NEGATIVE FILED AT: Historic Sites Survey			
4. IDENTIFICATION			
DESCRIBE VIEW, DIRECTION, ETC.  Full Frontal, looking east.			

U.S. GOVERNMENT PRINTING OFFICE 876-167

## CHRONOLOGY OF THE STATE HOUSE

- 1689 First State House built
- 1704 First State House burns
- 1706 Second State House built
- 1771 Charles Wallace signs contract to build third State House
- 1772 Cornerstone laid; basement and first story up
- 1773 Second story up
- 1779 Wallace resigns as construction problems continue; further construction halted
- 1779-1783 Building in use during session which ended December 31, 1779 and continues to be used until Continental Congress begins use of building in 1783.
- 1783-1784 State House seat of national government
- December 23, 1783 Washington resigns his commission as Commander-in-Chief of Continental Army in Old Senate Chamber
- January 14, 1784 Treaty of Paris ratified in Old Senate Chamber
- 1785 Joseph Clark, architect, given contract for completion of State House. 2nd phase begins. 2nd dome constructed; roof replaced
- 1787 Lack of funds halts Clark's work
- 1787-1792 3rd phase McNuntz and Brown given contract interior of dome and staircase
- 1792-1797 4th phase carpentry and plastering
- 1800-1850 5th phase desks for House of Delegates and minor repairs addition of shed house used for storage of State Archives; gun house erected; County government moves to Anne Arundel County Courthouse; library outfitted for Court of Appeals
- 1858-1863 Octagonal addition provides enlargement of State Library.
- 1876-1878 Repair, remodeling
- 1886-1892 Annex built for State Library which is demolished in 1902 along with the 1858 octagonal addition
- 1906-1971 Miscellaneous contemporary changes



MARYLAND HISTORICAL TRUST  
 21 STATE CIRCLE  
 SHAW HOUSE  
 ANNAPOLIS, MARYLAND 21401

HISTORIC SITES SURVEY FIELD SHEET  
 Individual Structure Survey Form

SURVEY NUMBER: AA 685  
 NEGATIVE FILE NUMBER:  
 UTM REFERENCES:  
 Zone/Easting/Northing  
 U.S.G.S. QUAD. MAP:  
 PRESENT FORMAL NAME:  
 Maryland State House (original)

COUNTY: Anne Arundel  
 TOWN: Annapolis  
 LOCATION:  
State Circle  
 COMMON NAME:  
State House  
 FUNCTIONAL TYPE: OFF Map 32 Par 247  
 OWNER: State of MD  
 ADDRESS: State House Bldg.  
State Circle/Annapolis, MD 21401  
 ACCESSIBILITY TO PUBLIC:  
 Yes () No ( ) Restricted ( )  
 LEVEL OF SIGNIFICANCE: Nat. Landmk., HABS  
 Local ( ) State ( ) National ()

ORIGINAL FORMAL NAME:  
Stadt House  
 PRESENT USE: State House  
 ORIGINAL USE: State House  
 ARCHITECT/ENGINEER: 1771-72-  
~~1785-1788 Joseph Clarke's Interior W. Bucklin~~  
 BUILDER/CONTRACTOR:  
Charles Wallace  
 PHYSICAL CONDITION OF STRUCTURE:  
 Excellent () Good ( )  
 Fair ( ) Poor: ( )  
 THEME:  
 STYLE: Georgian  
 DATE BUILT:  
1771-72; Present Dome, 1786-88

GENERAL DESCRIPTION:  
 Structural System  
 1. Foundation: Stone ( ) Brick () Concrete ( ) Concrete Block ( )  
 2. Wall Structure  
 A. Wood Frame: Post and Beam ( ) Balloon ( )  
 B. Wood Bearing Masonry: Brick () Stone ( ) Concrete ( ) Concrete Block ( )  
 C. Iron ( ) D. Steel ( ) E. Other:  
 3. Wall Covering: Clapboard ( ) Board and Batten ( ) Wood Shingle ( ) Shiplap ( )  
 Novelty ( ) Stucco ( ) Sheet Metal ( ) Aluminum ( ) Asphalt Shingle ( )  
 Brick Veneer () Stone Veneer ( ) Asbestos Shingle ( )  
 Bonding Pattern: Other:  
 4. Roof Structure  
 A. Truss: Wood () Iron ( ) Steel ( ) Concrete ( )  
 B. Other:  
 5. Roof Covering: Slate ( ) Wood Shingle ( ) Asphalt Shingle ( ) Sheet Metal ( )  
 Built Up ( ) Rolled ( ) Tile ( ) Other:  
 6. Engineering Structure:  
 7. Other:  
 Appendages: Porches ( ) Towers ( ) Cupolas ( ) Dormers ( ) Chimneys ( ) Sheds ( ) Ells ( )  
 Wings ( ) Other:  
 Roof Style: Gable ( ) Hip ( ) Shed ( ) Flat ( ) Mansard ( ) Gambrel ( ) Jerkinhead ( )  
 Saw Tooth ( ) With Monitor ( ) With Bellcast ( ) With Parapet ( ) With False Front ( )  
 Other:  
 Number of Stories: 2  
 Number of Bays: \_\_\_\_\_  
 Approximate Dimensions: 120 x 80  
 Entrance Location: Centered @ Proch

THREAT TO STRUCTURE:  
 No Threat () Zoning ( ) Roads ( )  
 Development ( ) Deterioration ( )  
 Alteration ( ) Other:

LOCAL ATTITUDES:  
 Positive ( ) Negative ( )  
 Mixed ( ) Other:

ADDITIONAL ARCHITECTURAL OR STRUCTURAL DESCRIPTION:

AA-685

Original section has exceptional dome on tower (later) with oval windows in upper section; balustrade at base of tower; excellent wood cornice with dentils and flat modillions; gauged splayed brick arches at all windows; brick belt courses, molded weathering at watertable; stone foundation with galleting; pedimented entrance facade with projecting porch enriched by pediment at center bay; modillion and dentil cornice and rakes; Corinthian columns and engaged pilasters; round arched windows inside porch and round arched entrance framed with engaged Corinthian pilasters, paneled archivolt with key and excellent fan transom; paired raised panel doors; later section (north) repeats detailing of first part but in limestone at the cornice, and is set on a tall granite faced base; exceptional colossal limestone portico at north elevation with full pediment (coat of arms of State of Maryland) modillioned and dentil cornice, Corinthian columns and pilasters, long granite staircase with cheek walls to three entrance bays.

RELATED STRUCTURES: (Describe)

STATEMENT OF SIGNIFICANCE:

For nine months the Statehouse was the seat of the Continental Congress while it acted as the Revolutionary government. Here the Continental Congress ratified the Treaty of Paris on January 14, 1784, formally ending the Revolutionary War. Here Washington officially resigned as Commander-in-Chief. In September, 1786, the Annapolis Convention entertained a resolution from which grew the convention that drew up the Constitution. This is the oldest State House in the United States still in use. (Quoted from NR nomination.)

Excellent example of its style, with extremely well designed addition and cupola. Visually dominates entire historic district as focal point of numerous vistas. Critical, most important structure in city if not state.

REFERENCES:

MAP: (Indicate North In Circle)

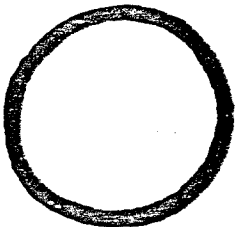

SURROUNDING ENVIRONMENT:

Open Lane( ) Woodland( ) Scattered Buildings( )  
 Moderately Built Up( ) Densely-Built Up( )  
 Residential( ) Commercial( )  
 Agricultural( ) Industrial( )  
 Roadside Strip Development( )  
 Other:

RECORDED BY:

Russell Wright

ORGANIZATION:

Historic Annapolis, Inc

DATE RECORDED:

Aug. 1983

Form 10-445  
(5/62)

1. STATE <b>Annapolis, Maryland</b> COUNTY TOWN VICINITY STREET NO. <b>State Circle</b>  ORIGINAL OWNER <b>Province of Maryland</b> ORIGINAL USE <b>State House</b> PRESENT OWNER <b>State of Maryland</b> PRESENT USE <b>State House</b> WALL CONSTRUCTION <b>brick</b> NO. OF STORIES <b>2 plus dome</b>	HISTORIC AMERICAN BUILDINGS SURVEY INVENTORY
	2. NAME <b>Maryland State House</b>  DATE OR PERIOD <b>1772 (dome - 1789)</b> STYLE <b>Georgian</b> ARCHITECT <b>Joseph Donatio Anderson (etc.)</b> BUILDER <b>(dome - Joseph Clarke)</b>

4. NOTABLE FEATURES, HISTORICAL SIGNIFICANCE AND DESCRIPTION	OPEN TO PUBLIC <b>Yes</b>
--	---------------------------

The Maryland State House is the most important building in Maryland, and as the oldest state house in continuous use in America, it is a building of national importance. The State House is, in addition to its very important historical associations, an outstanding architectural monument. The front, and oldest part, is a Georgian block with projecting, central pedimented pavillion with a one storey portico. The interior is incredibly rich for the period, the classical detailing and plasterwork are as good as contemporaneous work in England. The dome is an architectural rarity being neither a dome nor a cupola but having elements of both; the inspiration is most probably Chinese, as this was the period of the "Chinoiserie" rage in England (Sir Wm. Chambers' book on Chinese designs appeared in 1762). A neo-classic addition by Baldwin and Pennington was added 1902-05. A good, non-competitive, piece of architecture in the John Russell Pope style, the addition faces the Court of Appeals Building of the same period.

SUPPLEMENTAL INFORMATION AND PHOTOGRAPHS MAY BE ADDED ON SHEET OF SAME SIZE

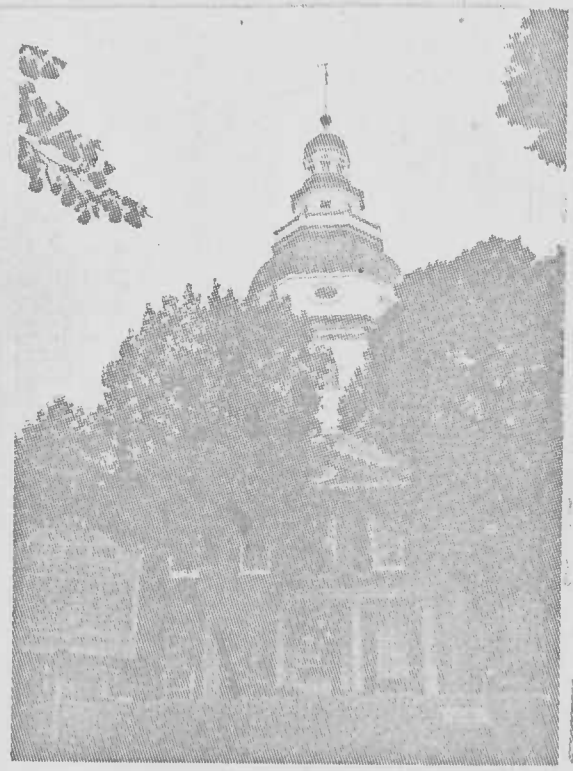

Interior	Exterior
7. PHOTOGRAPH	

9. NAME, ADDRESS AND TITLE OF RECORDER
<b>William D. Morgan</b>
<b>Columbia University</b>
<b>New York City</b>
DATE OF RECORD <b>August 24, 1967</b>



AA 685  
ANNAPOLIS HIST. DIST.



ST. JOHN'S STREET

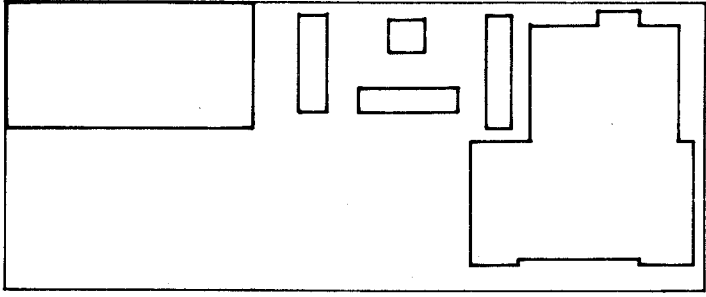

BLADEN STREET

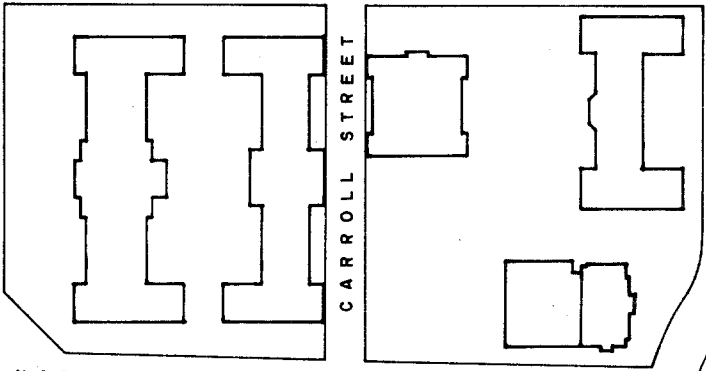

NORTHWEST STREET



CATHEDRAL STREET

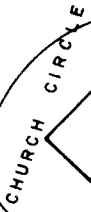

CHURCH CIRCLE

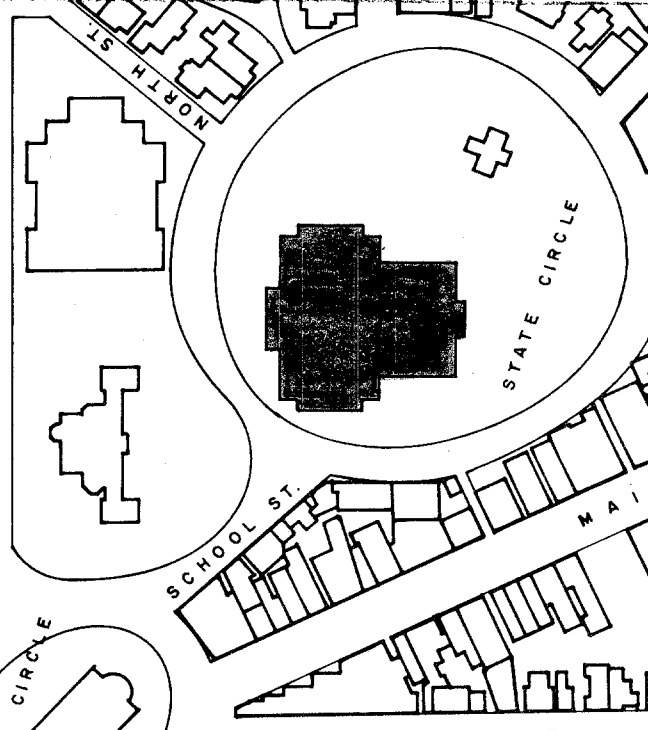

STATE CIRCLE

COLLEGE

SCHOOL ST.

DUKE

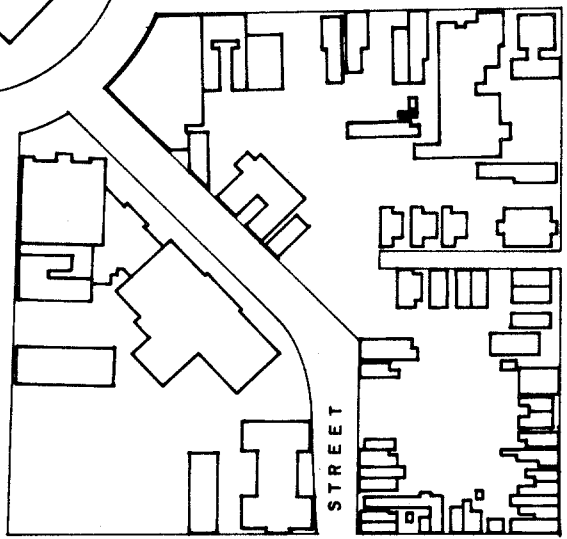

STREET

STREET

STREET

WASHINGTON

STREET

MARK ST.

WATER ST.

CITY GATE LANE

SHAW ST.

DEAN STREET

SHAW

STREET

SOUTH

CHARLES STREET

STREET

ACTON

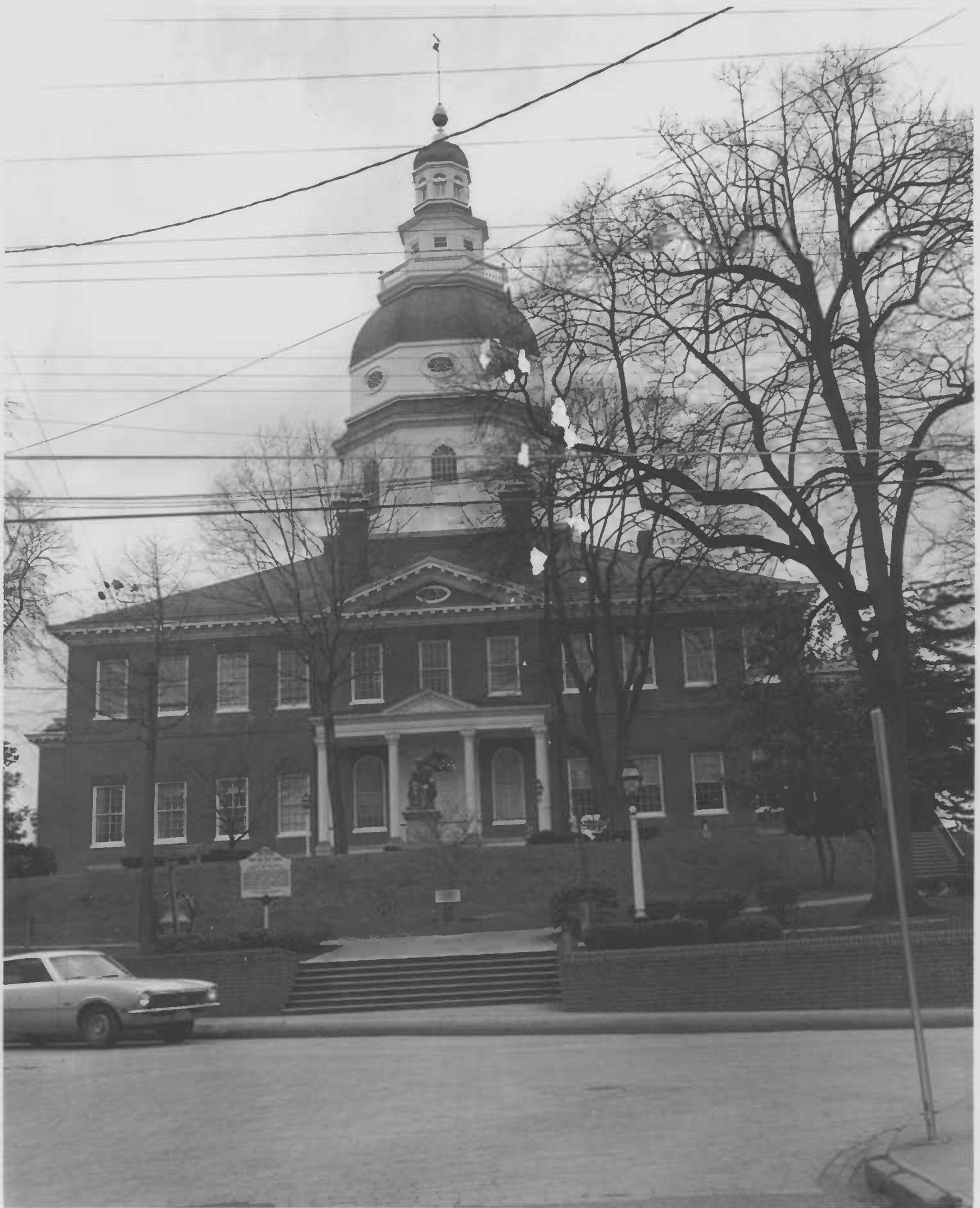

State House

AA-685

Annapolis Md.

1972? Fire Dept Photo

W. Horvath



State House  
Group

AA-685

MD. STATE HOUSE  
1992-DRING

MAIN TENNES





MD Carlos Avery: 19.81  
State House Annex  
①

AA-685



MD State Capitol

State Circle

AA 685

Annapolis, Anne Arundel County

Russell Wright July, 1982

Maryland Historical Trust,

Annapolis, Maryland

NE Elevation/camera facing SW

CE