THE TIMES.

ELLICOTT CITY MD.
SATURDAY, MARCH 3, 1894.

PUBLISHED BY
THE TIMES PUBLISHING COMPANY,
OF ELLICOTT CITY, MD

J. E. HILL, J. B. MORROW, } Editors.

All correspondence with this office should be addressed to "THE TIMES, Ellicott City, Md."

TERMS:

Per Annum, in Advance.....$1 00.
If not paid in Advance.....$1 50.

No subscription discontinued until all arrears are paid.

ADVERTISING RATES:

One Square, constituting six lines, $1 for one insertion, $1 50 for two insertions and 25 cents for each subsequent insertion. Rule and display work double rates. All advertisements less than six lines charged as squares. Advertisements payable upon first insertion. Special contract rates for mercantile work.

At THE TIMES Job Office is executed Job Work of all descriptions. TERMS CASH.

J. B. MORROW, - - BUSINESS MANAGER.

A SOLEMN WARNING.

The impression is getting abroad that the assessment bill is doomed. It is to be slaughtered in the house of its friends. The credulity of the farmers is to be played upon. They are to be made believe that mortgages should be taxed, and the mortgage-tax rider of the Hayes bill is to defeat reassessment.

As previously stated we do not propose to enter upon the merits or demerits of mortgage taxation. We may grant, for the sake of the argument, that it is all right. But it is known that a bill to tax mortgages can not get through the legislature. The tax-dodgers know this and hence they raise the cry for mortgage taxation, believing that the farmer will echo the cry, and become the instrument of his own undoing. That the farmer has taken the bait seems evident from the attitude legislators have in some instances, against their own judgment, been obliged to take under the coercion of their constituents.

It now becomes the duty of THE TIMES to register a solemn warning to the Democratic members of the legislature. The party is pledged to reassessment. The pledge is contained in the recommendation of the last State platform.

The party's first duty is to keep this pledge, and local demands should be subordinated to the one great issue involving the greatest good to the greatest number. The Democrats of no county should go to such extremes as to endanger the good faith of their party and if they do so far forget themselves it is questionable that their demands should control their representatives, chosen upon a solemn compact to which both electors and elected were parties.

There is another consideration of appalling concern to those interested in the future of the Democratic party. Republicans are gleefully rubbing their hands and waiting to see this fair State turned over to their control. The prediction is openly made that if an assessment bill is not passed Maryland will go Republican.

Howard county can not be changed, because her legislative delegation will be found always in line with the party's pledges. Whatever may happen in the State at large, this good old county will remain, as always, true to Democracy.

But in the counties where the mortgage tax advocates are outraging the sense of their fellow citizens danger may be anticipated if anything is allowed to interfere with the keeping of the promise to which the party is committed.

We are not crying calamity. We do not even yet admit that there is danger ahead. But we are not blind to future possible perils and hence we lift up our voice in solemn warning.

SENATOR GORMAN AT WORK.

Senator Gorman is doing able work in the Senate Democratic caucus on the Wilson bill. His aim is to keep the party in line, on a sound revenue measure, a difficult task in view of the great diversity apparent of Senatorial views. There was a stormy time Wednesday, and the part Mr. Gorman took in the matter is told by the New York Sun as follows:

"It was again the conservative and astute Senator Gorman of Maryland who brought the party together to-day, just as he has done before when they were on the verge of a disastrous factional fight. He made a long, able and shrewd speech at the afternoon session of the caucus, urging his Democratic colleagues to cast aside their differences and get together in support of a bill that will not only receive the votes of all the Democrats in the Senate, but that will be endorsed by the Democrats throughout the country, and on which the Democratic party can ride to victory. He said that those Senators, who desire amendments made that are demanded by the constituencies they represent, should be listened to and their advice heeded, and he urged that the bill be framed, to meet the necessities of the American producer and consumer, and to make it a measure that could not be successfully attacked by the Republican opposition. During his speech Mr. Gorman was plied right and left with questions, which served to bring out not only his masterful qualities as a shrewd political leader, but also his consummate knowledge of the details of the tariff question. To all the interruptions he replied in perfect good nature, and never displayed more ability as a party manager than he did to-day.

Gov. Flower, of New York, has signed the "Greater New York" bill. It means the consolidation of 125 square miles of territory and will take in a population of about 3,000,000, souls. Once consummated it will make the second largest city in the world, London being the first.

Posters, bill heads and cards printed in neat style and at reasonable rates at THE TIMES office. (f.

AMEND IT OR DEFEAT IT.

The Smith free school-book bill has passed the Senate unanimously. It is stated that this was done under a recent and harmless variety of "senatorial courtesy"—harmless because it is understood that the bill can not get through to final passage. The "courtesy" in the matter was to President Smith, who has made the bill a hobby.

The members of the House of Delegates, it is to be presumed, will put a quietus on the Smith bill even before Governor Brown gets a whack at it.

The treasury officials have in various ways made it plain to the way-faring man that the State can not just now spend $125,000 per annum in gratuities to those who are not in need. If the screws are to be put on let it be in the interests of the general school fund.

Now it would be more like the correct thing to have the bill amended so that the application of the funds provided might be discretionary with boards of school commissioners. If not so amended generally, it will be in order for the Howard county delegation to have the measure specially amended in its application to this county.

Regarding the bill generally we repeat what we have urged before: Amend it or defeat it!

MORE ABOUT WATER WORKS.

MESSRS. EDITORS:

Your corespondent of last week in estimating the expenses of the city in the event of water works being adopted under the proposed scheme, namely, bonding the city for $30,000, will have to revamp his table in order to be correct. He left out the annual expense of running the city. The table should be as follows:

Interest on $30,000 00 at 6 per cent	$1,800 00
Operating expenses	1,000 00
Cost of police service, register, street lamps, &c.	1,000 00
	$4,800 00
Resources from licenses	1,100 00
Tax on $660,000, city's basis, at 35 cts per $100	2,310 00
	3,410 00
Amount annual deficit	$1,390 00

The proposed plan shows a clear shortage of $1,390. In time there would be water rents but in planning water works for Ellicott City not much revenue from that source could be counted on for years to com', as the expense of putting pipes into a large majority of the houses would necessarily be great, and taking water would be correspondingly slow. Let the amount from that source and all other amounts to be included in the expenses, be shown to those who must bear the burden, before undertaking the great work. A canvass was made during the administration of a former council to ascertain how many residents desired water in their dwellings and the report to the Mayor's office showed such a feeling of unconcern in the matter that the question was dropped and nothing further was done in that direction. No taxpayer would, it seems, be willing to be burdened with an obligation possessing such unconditional features as are presented by the bill which has been placed in the hands of Senator Rogers to bond the city for water works.

Just think, taxpayers, the proposition gives us altogether including county, State and municipal—a tax rate of $1 23½ on the $100, and it will take the toil of thirty long years to clear up the $30,000 which, I contend, will not be sufficient by one-half to complete the works. ANOTHER TAXPAYER.

The Wilson Bill Will Pass.

Senate Faulkner, of West Virginia, who was in Baltimore this week, during an interview said he had no doubt as to the passage of the Wilson tariff bill. "The bill is still in committee," he said, "and will probably remain there until the democratic Senators are practically harmonious with reference to its provisions. If this condition is brought about the republican Senators will recognize it, and the result will be a saving of about six weeks of useless debate. The income tax measure will probably be in the bill in some form when it comes from the committee. A strong sentiment among the agriculturists of the South, West and Northwest has developed in its favor."

Rain or storm, hail or snow, the letter carrier must be out toiling along the slushy streets. His duty compels him to face the pitiless storm, and rheumatism is frequently the result of such exposure. This, however may be readily cured by Salvation Oil, the best of liniments

A Ladies' Journal Free.

Every subscriber paying his or her subscription to THE TIMES in advance will receive "Womankind," a lady's Journal published monthly. Persons desiring the paper should call attention to the fact at time of paying subscription. tf

Atlantic City

Can best be reached by the Royal Blue Line train leaving Camden Station 12.55 noon, arriving at Atlantic City 5.20 P. M. Round trip tickets are on sale at B. & O. Ticket Offices. 3t.

Don't forget to pay the printer.

Beyond Description

The Misery Before Taking
AND
The Happiness After Taking
HOOD'S.

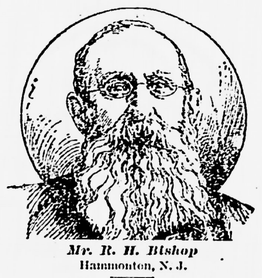

Mr. R. H. Bishop
Hammonton, N. J.

"C. I. Hood & Co., Lowell, Mass.:
"Dear Sirs: I have been in poor health for 20 or 25 years, and have been taking doctors medicines more or less all the time. I did not get much relief. My blood was in a bad shape and my system was all run down. I thought I must die, but noticing several testimonials in the papers in behalf of Hood's Sarsaparilla I bought three bottles and found that it did me so much good that I continued taking it. I was without appetite, slothfully sleepy, and had a headache most all the time. In fact I cannot describe my feelings. After using one bottle of Hood's Sarsaparilla I found it was doing me much good and now I cannot praise the medicine too much for what it has done for me. I am a disabled soldier 69 years old and was afflicted with many ailments, including kidney, bronchitis, and catarrh. Since using 6 bottles of Hood's Sarsaparilla I am like another man. In fact I think Hood's Sarsaparilla saved my life." R. H. BISHOP, Box 459, Hammonton, N. J.

Hood's Sarsaparilla Cures

Hood's Pills are prompt and efficient, yet easy in action. Sold by all druggists. 25c.

SPECIAL NOTICES.

LOST AND REWARD!

A liberal reward will be paid for the recovery of a small BLACK AND TAN DOG, answering to the name of Dan, which left my premises on Friday of last week.
MRS. JOHN REYNOLDS,
Ellicott City.

FOR SALE.

The following personal property is offered at private sale on easy terms: ONE BAY MARE, ONE DARK BROWN MARE, ONE HORSE, 1 Land Roller, 1 Grain Drill, 1 Horse Rake, Cutting Box, Power and Cob Crusher combined. Apply to
AARON TUCKER,
on place of Mr. Thomas H. Stanford, near Ellicott City, Md.

AUCTION SALES.

PUBLIC SALE
-OF-
VALUABLE PERSONAL PROPERTY.

The undersigned, having rented his farm, will sell at public auction on the premises where he now resides, one mile south of Lisbon, on the road leading from Florence to Lisbon, on

TUESDAY, MARCH 6, 1894,

at 9 o'clock A. M., regardless of weather, the following personal property, viz: Six Good Work and Driving Horses, two of them very Fine Brood Mares, one a Hashaw Young Horse, Good Driver and Saddler; Four Colts, 2 three years old, 2 two years old in May; 13 Head of Milch Cows and Heifers that will soon be fresh, some now fresh; 1 Young Jersey Bull, One Yoke of large and well-broken Oxen, One Four-Horse Broad-Tread Wagon, with Body, complete; Two Four-Horse Broad-Tread Wagons, with two Hay Carriages, one nearly new; one or Two-Horse Narrow Tread Wagon, with Body; two Ox Carts, 1 DEERING BINDER, in good order; TWO MOWERS, in good order; ONE SULKY PLOW, one three and three Two-Horse Plows, one Wheat Fan, Corn Sheller, single and double Shovel Plows, Harrows, Wagon and Plow Harness, Cross Cut Saw, ONE BUCKFORD & HUFFMAN GRAIN DRILL, one Horse Rake, both new; 100 COTTON GRAIN SACKS, in good order, and all the appliances of a well-equipped farm.

TERMS OF SALE:—All sums of ten dollars and less, cash; on sums above ten dollars a credit of nine months on notes bearing interest and with approved security, payable at the bank of Jones & Co., Mt. Airy, Md. No property to be removed until terms of sale are complied with.

AUGUSTUS WARFIELD,
JOSEPH W. BERRET, Auctioneer.

PUBLIC SALE.
-OF-
VALUABLE PERSONAL PROPERTY.

The subscriber, intending to quit farming, will sell at public sale on the premises where he now resides, the farm known as the Old Eden Place, owned by Mr. B. G. Shipley, on the west side of the Westminster and Washington Road, 3 miles north Hood's Mill, and one mile south of Berret postoffice, adjoining the farms of Messrs. Beck & Ebert, Basil Dorsey and others, on

TUESDAY, MARCH 20, 1894,

at 9 o'clock A. M., regardless of the weather, the following valuable personal property, viz: 12 HEAD OF HORSES, all leaders, and among which are 6 SUPERIOR WORK HORSES, 4 GOOD BROOD MARES, in foal; 1 RIDING and DRIVING MARE, six years old, can't be excelled; 1 THREE YEAR-OLD colt, 1 TWO YEARS and THREE YEARLINGS; 17 HEAD OF CATTLE, 15 of which are Milch Cows, 8 will be fresh by day of sale, 2 Jersey Bulls, 3 Sows and Pigs, 3 SELF BINDERS, 1 NEW DEERING; 1 CHAMPION MOWER, 1 CHAMPION SINGLE-WHEEL REAPER, 1 BUCKEYE DRILL, as good as new; 1 THREE-ROW CORN MARKER, HAY RAKE, 1 NEW SIX-HORSE SCHUTTLER WAGON, broad tread; 1 GOOD SIX-HORSE WAGON, thimble skein, broad tread; 1 JUMP SEAT JAGGER, ONE FALLING TOP BUGGY, 1 TROTTING BUGGY, 1 ROAD CART, 1 FARM CART, 1 Corn Plow and Sulky Harrow combined, in good order; 2 Spring-tooth Harrows, 1 three-horse and 1 two-horse; 2 South Bend three-horse Seed Plows, 1 two-horse Oliver Chilled Plow, 3 iron double Shovel Plows, 4 iron Corn Drags, 2 single Shovel Plows, 3 Corn Forks, 1 Clod Roller, 2 HAY CARRIAGES, 1 large Wagon Body, 1 Slide, 3 Sleighs and Bells, 1 Wheat Fan, pair FAIRBANKS PLATFORM SCALES, weighs 2,000 pounds; pair Steelyards, weighs 200 pounds; 1 Hay Fork, rope, car and fixtures; Buckeye Corn Sheller, Circular Saw, Horse Power and Belt, 4 sets Lead Harness, 2 sets Breechbands, 6 sets blind bridles and collars, six-horse line and whip, wagon saddle, riding bridle and saddle, 2 sets Single Harness, 1 pair plow gears, lot halters, 2 tripletrees, 3 doubletrees, 1 six-horse chain and stretcher, 3 log chains, lot forks, mattocks, shovels, ONE SET BLACKSMITH'S TOOLS, half bushel measure, 100 POTATOES, lot five-gallon Milk Cans, lot milk Coolers, a new butter box, holds 100 pounds; double-barreled gun, 2 meat tubs, lot cider barrels, grain cradle, bramble scythes, grindstone, 200 grain sacks, lot wagon irons, and everything that is usually needed on a well-stocked farm. Also 8½ ACRES OF GROWING WHEAT, 5 ACRES BARLEY AND ONE AND ONE-FOURTH ACRES RYE.

TERMS OF SALE:—On all sum of ten dollars and under, cash; on sums over that amount a credit of six months will be given, purchasers giving their notes with approved security, bearing interest from day of sale. No property to be removed until terms of sale are complied with.

E. WETZEL.
JOS. W. BERRET, Auctioneer.

LEGAL NOTICES.

NOTICE TO CREDITORS.

Notice is hereby given, that the subscriber of Baltimore city has obtained from the Orphans' Court of Howard County in Maryland, Letters of Administration on the personal estate of

SARAH JANE CAUGHY,

late of Howard County, deceased. All persons having claims against the said deceased, are hereby warned to exhibit the same, with vouchers thereof, to the subscriber, on or before the 20th day of August next; they may otherwise by law be excluded from all benefit of said estate. All persons indebted to said estate are requested to make immediate payment.

Given under my hand this 20th day of February, in the year of our Lord, one thousand eight hundred and ninety-four.

JOHN H. CAUGHY,
Administrator.

True Copy—Test:
ISAAC SCAGGS,
Register of Wills for Howard County.

Trees! Plants! Evergreens!

Clairmount and Furley Hall Nurseries.
THE OLDEST IN THIS COUNTRY.
Established 66 Years ago and the only firm Growing Trees in Baltimore County.
300 acres situated one-half mile from Baltimore, on East North Avenue, back of Baltimore Cemetery.

Our stock of Shrubs, Evergreens and Shade Trees are the largest in the State, including all the World's Fair Varieties of

Japan Maples, Rhododendrons, Azaleas.

10 Varieties of Grafted Lilacs, now and rare besides hundreds of other shrubs lately imported from Japan, Holland, Germany and France. Also Fruit Trees and Small Fruits of every known variety. Our nurseries are near, so we can deliver the stock in good condition to all points without being broken or bruised.

WILLIAM CORSE & SONS,
Office—200 N. Calvert Street,
Near Lexington Street, Baltimore.
Post Office Box 405.

ALBERT DOGGE,

304 W. Camden Street
(Opposite B. and O. Depot.)
BALTIMORE, MD.,
BAR STOCKED WITH
Choice WINES, LIQUORS, &c. The CELEBRATED BEERS OF THE BALTIMORE BREWING CO., AND THE PABST BREWING COMPANY OF MILWAUKEE, served in large glasses. FINE LINE OF CIGARS.
☞Howard county friends invited to call.

Baltimore and Ellicott City Supply Co,

TWO DOORS WEST OF KRAFT'S MEAT STORE.
ELLICOTT CITY, MD.
FRESH FISH,
PRODUCE, GAME, TERRAPIN, OYSTERS; &c.
At Lowest City Prices.
ALL ORDERS PROMPTLY DELIVERED.
A Fresh Supply Constantly on Hand.
YOUR PATRONAGE RESPECTFULLY SOLICITED.
Yours, respectfully,
J. C. ZIMMERMAN, Manager.
R. BURGESS, Assis'nt.

General or local Agents. $75 a week. Exclusive territory. The Rapid Dish Washer. Washes all the dishes for a family in one minute. Washes, rinses and dries them without wetting the hands. You push the button, the machine does the rest. Bright, polished dishes, and cheerful wives. No scalded hands, no soiled hands or clothing. No broken dishes, no mess. Cheap, durable, warranted. Circulars free.
W. P. HARRISON & CO., Clerk No. 12, Columbus, O.

BEECHAM'S PILLS

(Vegetable)

What They Are For

Biliousness
indigestion (dyspepsia)
sickness at the stomach (nausea)
heartburn
loss of appetite (anorexia)
coated tongue
bad taste in the mouth
torpid liver
sick headache (megrim or hemicrania)
nervous headache
dull headache
jaundice
pimples
fulness of the stomach (distention)
shortness of breath (dyspnoea)
dizziness (vertigo)
wind on the stomach
pain or oppression around the heart
fluttering of the heart (palpitation)
irritability
nervousness
depression of spirits
great mental depression
general debility
backache
pain in the side
heaviness
disturbed sleep
nightmare
hot and throbbing head
coldness of hands and feet
hot skin
sallow skin

when these conditions are caused by constipation; and constipation is the most frequent cause of most of them.

One of the most important things for everybody to learn is that constipation causes more than half the sickness in the world, especially in women; and it can all be prevented. They who call the cure for constipation a cure-all, are only half-wrong after all.

Write to B. F. Allen Company, 365 Canal Street, New York, for a little book on CONSTIPATION (its causes consequences and correction); sent free. If you are not within reach of a druggist, the pills will be sent by mail, 25 cents a box.

WE STRIKE THE LAST BLOW

FOR THIS SEASON

-AT-

Men's, Boys' and Children's Clothing, Ladies', Men's, Misses', Boys' and Children's Shoes, Men's and Boys' Leather and Rubber Boots.

PRICE CUTTING will be the order of the day for the next four weeks preparatory to taking inventory of Stock; in other words,

ONE DOLLAR WILL DO THE WORK OF TWO,

And it will be your fault and not ours if you don't take advantage of this Great and Grand Opportunity. It may never occur again in a life time to secure CHOICE and SEASONABLE MERCHANDISE, at such ridiculously low prices.

If you want bargains

in Ladies' and Misses' Cloaks, Blankets, Spreads, Comforts, Dress Goods, Domestic and Mill Remnants, Merino Underwear, Hosiery, Handkerchiefs, Linen Goods, Notions, Floor and Table Oil Cloths.

COME RIGHT HERE TO THE

CABLE CLOTHING CO.,

One Door Below Dr. I. J. Martin's Sons' Drug Store

and make your selections from the largest stock in town.

COME RIGHT HERE WHERE THE MASSES BUY!

Come right here and give your trade where you can give your confidence. Come right here where you will get what is promised. Do not lay this circular out of your hands till you have a bargain from it. And tell your friends and neighbors of the

THE CABLE CLOTHING COMPANY'S

GREAT SLAUGHTER SALE

CALL EARLY AS THE SALE WILL CONTINUE ONLY A FEW WEEKS. Thanking you for past patronage, we remain,
Yours truly,

SOL DAVIS,
Proprietor,

Main St., Ellicott City, Md., ONE DOOR BELOW I. J. MARTIN'S SONS' DRUG STORE.

Remember the name and place.

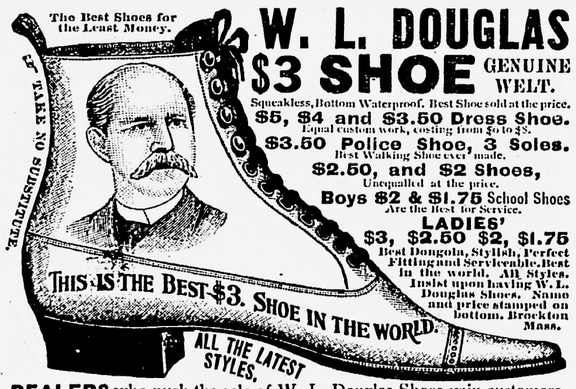

W. L. DOUGLAS $3 SHOE GENUINE WELT.

Squeakless, Bottom Waterproof. Best Shoe sold at the price.
$5, $4 and $3.50 Dress Shoe. Equal custom work, costing from $6 to $8.
$3.50 Police Shoe, 3 Soles. Best Walking Shoe ever made.
$2.50, and $2 Shoes, Unequalled at the price.
Boys $2 & $1.75 School Shoes Are the Best for Service.
LADIES' $3, $2.50 $2, $1.75 Best Dongola, Stylish, Perfect Fitting and Serviceable. Best in the world. All Styles. Insist upon having W. L. Douglas Shoes. Name and price stamped on bottom. Brockton Mass.

DEALERS who push the sale of W. L. Douglas Shoes gain customers, which helps to increase the sales on their full line of goods. They can afford to sell at a less profit, and we believe you can save money by buying all your footwear of the dealer advertised below. Catalogue free upon application.

For Sale by L. N. GETZ.

JOSEPH SKINNER,

213 South Howard Street,
BALTIMORE, MD.,
EMPLOYMENT AGENT.
Male and Female,
White or colored.
All orders promptly attended to at short notice.

Howard county Farmers are requested to make a note of this.

HENRY TIEMANN,

572½ North Gay Street.
BALTIMORE, Md.
Breeder and importer of CANARY BIRDS, PIGEONS, GOLD FISH, etc.
-Dealer in-
CAGES, AQUARIUMS, SEEDS, FEEDS and Pigeon Fanciers' supplies. Pigeons bought and sold.

SPECIAL NOTICES.

FOR RENT.

By season or year A COMMODIOUS DWELLING, 10 minutes' walk from Ellicott City station, opposite Patapsco Institute. For particulars apply on premises
MRS. D. L. REUS.

FOR SALE.

A lot in St John's cemetery; finely located. For particulars apply to
TIMES OFFICE,
Ellicott City, Md.

NOTICE.

Notice is hereby given that unless all State and county taxes now due for the years 1893 and 1891, with the interest thereon, in the Third Collection District of Howard county, are paid on or before the first day of May 1894, proceedings will be instituted for their recovery.
W. F. BROWN, Collector.
P. O. Ellicott City, Md.

EGGS FOR HATCHING!

W. S. HYMON offers THOROUGHBRED LEGHORN EGGS for 75 cents per setting of 13. Orders can be left at H. D. DUKEES' STORE, Main Street, Ellicott City, or THE TIMES OFFICE.

FARM FOR SALE.

Intending to quit farming, I offer my place containing 100 ACRES, improved by dwelling, outbuildings and a splendid variety of fruit. Situation, Howard county, on the Old Frederick Road, 1½ miles from the B. & O. R. R. and 2½ miles from Ellicott City. Land in a good state of cultivation. Terms easy. Apply to
J. W. STREAKER,
P. O. Address, Alberton, Md.

NOTICE.

The Board of County School Commissioners of Howard County will meet in Ellicott City on the first Tuesday in each month for the transaction of business.
BY ORDER OF THE BOARD,
J. E. HILL,
Secretary, etc.

NOTICE.

The ORPHANS' COURT will meet on the First and Third Tuesday of every month for the transaction of business.
ISAAC SCAAGS, Register of Wills.

NOTICE.

The COUNTY COMMISSIONERS will meet on the First and Third Tuesday of every month for the transaction of business.
By order of the Commissioners
W. J. ROBINSON, Clerk.

JOB PRINTING AT THIS OFFICE.

SPECIAL NOTICES.

FOR RENT.

A FARM OF 95 ACRES, 8 miles from Baltimore, on the York turnpike, near Timonium, N. C. R. R. Also a FARM OF 29 ACRES, near Towson. Apply to
R. S. ALBERT,
703 Equitable Building,
Baltimore, Md

NOTICE.

OFFICE COUNTY COMMISSIONERS,
HOWARD COUNTY, Feb. 20, 1894.

All persons having CLAIMS OF INDEBTEDNESS against the county are hereby notified that they must present them to the Commissioners on or before their

FIRST MEETING IN APRIL NEXT,

otherwise they will not be included in the Levy of May, 1894.
By order of the Commissioners,
W. J. ROBINSON, Clerk.

NOTICE.

OFFICE COUNTY COMMISSIONERS,
HOWARD COUNTY Feb. 20, 1894.

All persons who wish TRANSFERS or RELEASES of their taxable property will apply to the County Commissioners on or before their

FIRST MEETING IN APRIL NEXT.

On and after that date the Books will be closed and no Transfers or Releases will be granted to any person whatsoever, and no reduction will be made on any tax bill after the Levy of May, 1894.
By order of the Commissioners,
W. J. ROBINSON, Clerk.

NOTICE.

OFFICE COUNTY COMMISSIONERS,
HOWARD COUNTY, Feb. 20, 1894.

It is requested that any one knowing of the death or removal of any person whose name is now on the Pension List of Howard county, or who has knowledge of any person receiving a pension to which he or she is not rightfully entitled, will communicate such information to the County Commissioners at once.
By order of the Commissioners,
W. J. ROBINSON, Clerk.

CUTTERS.

Orders for Cutters will be promptly filled on or before the middle of December. Sample on hand.
BENJAMIN MELLOR,
Ellicott City.

FOR SALE.

A DWELLING on Ellicott Street, Ellicott City, Md. Contains nine rooms, water in the house and bath room. In all respects conveniently situated. Terms easy. Inquire at or address
THE TIMES OFFICE
Ellicott City, Md.

JOHN H. WILSON · PENNINGTON T. BENNETT.

JOHN H. WILSON & CO.,

SYKESVILLE, MARYLAND,
AGENTS FOR THE WELL-KNOWN
CHAMPION BINDERS AND MOWERS,
(MACHINE REPAIRS ALWAYS ON HAND.)
RAMSBURG'S RELIABLE FERTILIZERS, SOUTH BEND CHILLED PLOWS
Double and Single Shovel Plows, Riding Cultivators, all kinds Plow Irons, Hay Tedders, Hay Rakes, Osborne Lever Harrows, Empire Grain Drill, Cornplanters, Wind Mills, Wheelbarrows; also,
THE LANSING WAGON,
BUGGIES, ROAD CARTS AND FEED CUTTERS.
Estimates furnished for Steam Fitting, putting hot and cold water through dwellings, work to be done by competent mechanics. We will make it to your interest to deal with us, as our prices are the lowest on similar goods.
JOHN H. WILSON & COMP'Y,
Under Odd Fellows' Hall. SYKESVILLE, MD.

WERNER BROS.,

—DEALERS IN—
LUMBER, HARDWARE, GRANITE, LIME, CEMENT, HAIR, BRICK, BUILDING PAPER, GENERAL BUILDING MATERIAL and AGRICULTURAL IMPLEMENTS.
CONTRACTORS and BUILDERS.
YARD—Baltimore County Side Patapsco.
STORE—Town Hall, Opposite B. & O. R. R Depot.
☞GET OUR PRICES BEFORE PURCHASING ELSEWHERE.☜

FINE FRUIT, SHADE & ORNAMENTAL TREES,

EVERGREENS, SHRUBS, ROSES, VINES and PLANTS at LOWEST PRICES.
—the Spring and Fall of 1894.—
Have been delivering trees in Cecil, Harford, Baltimore and other counties for twenty-four years. I challenge all other nursery firms or agents that have or can or will furnish as fine and as well-grown stock and as in good order or true to name or label, as I have done in the past and will do this coming spring and fall to all favoring me with their orders. In proof of which we can refer to those who have been dealing with me in the past twenty-four years.
WEST JERSEY NURSERY CO.,
C. E. PARK, Manager,
for Maryland, Virginia and District Columbia.
Argus Building, - CATONSVILLE, MD.
☞AGENTS WANTED.

BENJAMIN MELLOR,

MANUFACTURER OF AND DEALER IN
WAGONS, CARRIAGES,
Buggies, Phaetons, Sleighs, Etc.
Repairing Done at the Shortest Notice and at the Lowest Terms.
COACH PAINTING AND REPAIRING.
OPPOSITE HOWARD HOUSE,
ELLICOTT CITY MD.
A new supply of Carriage Goods, such as Steel Bolts, Shafts, Spindle Oil, Carriage Trimmings, &c., on hand, and at the Lowest Cash Prices. New and Second-Hand Wagons, Buggies &c., always in stock. apll-1y

BALTIMORE, CATONSVILLE AND Ellicott City Express,

JAS. H. GAITHER, PROPRIE'R.
Leaves Ellicott City daily at 7 A. M.
Returning, leaves Baltimore at 2 P. M.
OFFICES: MAIN STREET, ELLICOTT CITY, J. H. COSKERY'S, CATONSVILLE, 13 S. HOWARD ST., BALTIMORE.

NO USE TALKING

ABOUT HARD TIMES WHEN
ONE DOLLAR
WILL BUY AS MUCH AT

ABE COHEN'S AS TWO DOLLARS WILL BUY AT Other Stores.
I have literally plunged the knife into even my former Low Prices to Quicken Sales, and the result is seen in the increased number of customers at my store. Do you want to share in the BARGAINS now offered in
CLOTHING, BOOTS AND SHOES,
Ladies' and Gentlemen's Furnishing Goods, Notions, &c., if so call at
ABE COHEN'S, 50 MAIN STREET, 3 doors west of Patapsco National Bank.
WE QUOTE PRICES ON A FEW THINGS:
Working Pants, well made and durable, 65 cents, worth $1.50.
Cassimere Pants, from $1 25 to $1.50, worth double that.
Suits for Men, double and single breasted.
Black Cheviot, well made up Suit Coat, $4.75, worth $8.00.
Boys, Suits, 65 cents, worth $2.00.
Ladies' Cloaks, this year's style, single and double-breasted, at correspondingly low prices, and everything else. Remember the place,
ABE COHEN'S, 50 Main Street, ELLICOTT CITY, MD.