THE TIMES.

ELLICOTT CITY MD.
SATURDAY, DECEMBER 23, 1893.

PUBLISHED BY
THE TIMES PUBLISHING COMPANY,
OF ELLICOTT CITY, MD

J. E. HILL, J. B. MORROW, } Editors.

All correspondence with this office should be addressed to "THE TIMES, Ellicott City, Md."

TERMS:

Per annum, in Advance.....$1 00.
If not paid in Advance.....$1 50.

No subscription discontinued until all arrears are paid.

ADVERTISING RATES:

One Square, constituting six lines, $1 for one insertion, $1 50 for two insertions and 25 cents for each subsequent insertion. Rule and Score work double rates. All advertisements less than six lines charged as squares. Advertisements payable upon first insertion. Special contract rates for merchantile work.

At THE TIMES Job Office is executed Job Work of all descriptions. TERMS CASH.

J. B. MORROW, - - BUSINESS MANAGER.

THEN THE TARIFF IS A TAX.

Republicans have at last abandoned their threadbare claim that protection does not increase the cost of manufactured products to the consumer. They have let the cat out of the bag in complaints before the Ways and Means committee that protection upon machinery used in various branches of manufacturing places mill owners at a disadvantage, because of such machinery's enhanced cost. It is at such stages that employers of labor begin to hint at reductions in wages. It's a pity that everything is protected in this country except flesh and blood, manhood and womanhood. It's a pity that the manufacturer of machinery, cloth and household necessities is protected by law from a lowering of the prices received for his products, but that the lowering of wages is left exclusively to the discretion of the employer. Under so-called protection the cotton manufacturer can't help himself when it comes to paying the prices demanded for his machinery, his materials for building and improving, his unmanufactured commodity, but when it comes to the price of his labor he can help himself, he is master of the situation, and whenever he thinks proper to meet any falling off in the splendid profits protection has accustomed him to, he can withhold just so much of his employes' hire as will make up the difference.

There is nothing craw-fishy about President Cleveland's special Hawaiian message. On the contrary, it bristles with statements showing him to have the courage of his convictions. This isn't the language of a man who has any apologies to make—"If national honesty is to be disregarded and a desire for territorial extension, or dissatisfaction with a form of government not our own, ought to regulate our conduct, I have entirely misapprehended the mission and character of our government and the behavior which the conscience of our people demands of their public servants."

What say the falsifiers who have shouted it from the housetops that Minister Willis was instructed to use force to restore the Queen to President Cleveland's own words? Following the instructions to inform the Queen of the desire of the President to restore the status of the Hawaiian government as it existed previous to its overthrow by U. S. officials, comes this significant language: "if such restoration could be effected upon terms providing for clemency as well as justice to all parties concerned."

How very considerate these Republican hold-over officials are! It was really touching to observe the alacrity with which Mr. Lyman resigned the presidency of the Civil Service Commission, in order that he and his Republican colleague might join in electing the one Democrat on the commission president. Why there are not two Democrats on the commission is one of those things, etc.

If the United States government must either endorse the bonds of the Nicaragua Canal Company or build the canal, it should by all means do the latter. In either case it would have to assume the responsibility.

What has Chauncey M. Depew ever done that a bronze statue of him should be placed on public exhibition? He is wealthy, and if he chooses to have a bronze statue of himself made let him keep it in his own house.

WESTERN MARYLAND RAILROAD.

Christmas and New Year Holiday Excursion Rates.

The Western Maryland Railroad Company announces that Christmas and New Year holiday excursion tickets will be sold to and between all stations on its main line, divisions and branches, on December 22d, 23d, 24th, 25th, 29th, 30th and 31st, 1893, and January 1st, 1894, at the low rate of 2 cents per mile. These tickets will be good on all regular trains and valid to return until Wednesday, January 3d, 1894 (inclusive). The minimum charge for tickets will be 15 cents. The low rates will be availed of by many who desire to exchange social greetings of the season and enjoy the festive holidays with friends along the line of the Western Maryland R. R. 2t

BELONGS TO A PAST AGE—the great, griping, nauseating pill.

In this enlightened age you have Dr. Pierce's Pleasant Pellets—better because they're the smallest, easiest to take and easiest in their action; better because they do *lasting* good.

They have a tonic effect on the lining membranes, and permanently *cure* Constipation, Biliousness, Indigestion, Sick or Bilious Headaches, Nervousness, and every derangement of the liver, stomach, and bowels.

Cedar Rapids, Iowa.

DR. R. V. PIERCE: *Dear Sir*—My whole system seems to have undergone a change—since taking "Pleasant Pellets." My nerves are wonderfully improved and I no longer have attacks of "the blues." It is wonderful, the good the "Pellets" have done my liver complaint.

F. B. Colton

Reciprocate the Farmer's Bounty.

Fifty years ago the agriculture interests in this country were prosperous, rich and politically predominant. Manufacturers were then, as now, necessarily men of some capital but a few in number. They asked the farmers, as a matter of patriotism, to make sacrifices for the development of manufactures—to consent to a tariff that would keep out foreign wares, raise prices and cause capital to go into manufacturing. The farmers generously assented.

The manufacturing classes, thus fed for many years on the generous farmer's bounty, are now rich. They are millionaires. Many of them make huge fortunes every year out of what the tariff bounty gives them, over and above a fair profit. And they use the wealth and influence the agriculturist's generosity gave them to make the tariff bounty perpetual.

But the farmer? His products have fallen in value. He has been impoverished by his giving, which—once voluntary—is now compulsory. He is driven to the wall and begs relief. He points the tariff lord to wheat selling at 63 cents a bushel as proof that he can no longer afford to pay high tariff prices. An official of the Chicago and Northwest Railroad, as quoted by the New York Stockholder, says: "The trouble with the country is the low price of grain. Wheat is worth only about 62 cents in Chicago. The crop this year was short, but the farmers have sold the bulk of it at prices that barely paid the cost of raising. The poverty of the farmers appears in the average price of wheat." As a bounty-giver the farmer's position is no longer tenable. He needs relief from enforced charity-giving. The manufacturing interest, therefore, ought now to be as generous to him as he was to it in former days. The Wilson bill, as a measure of relief to the farmer, ought to be supported by the tariff lord from pity and gratitude, if not from a source of justice.—Baltimore Sun.

List of Letters Remaining in the Ellicott City Post Office, Dec. 23, 1893.

Edw. Aumey, Mrs. Mary F. Cornwell, E. B. Crofut, Wm. Henry Cavey, Amelia Johnson, Miss Janie G. Smith, Jarrett Gover (2), Mary Hopkins, Mrs. Robert G. Grimes, Henry Kerry, Miss Mary Stewart, John Taylor, Dan'l Meyers, Miss Sarah Manning, Henry Simpson, Martha Rolings, Thos. Tinsley, Willie Washington

Persons calling for the above will say they are advertised.

HAMILTON OLDFIELD, P. M.

"THE TIMES is a very welcome visitor and contains good, sound Democratic doctrine. Success to THE TIMES," writes a valued subscriber from Kingwood, West Virginia.

There is more Catarrh in this section of the country than all other diseases put together, and until the last few years it was supposed to be incurable. For a great many years doctors pronounced it a local disease and prescribed local remedies, and by constantly failing to cure with local treatment, pronounced it incurable. Science has proven Catarrh to be a constitutional disease, and therefore it requires constitutional treatment. Hall's Catarrh Cure, manufactured by F. J. Cheney & Co., Toledo, Ohio, is the only constitutional cure in the market. It is taken internally in doses from ten drops to a teaspoonful. It acts directly upon the blood and mucous surfaces of the system. They offer one hundred dollars for any case it fails to cure. Send for circulars and testimonials. Address

F. J. CHENEY & CO, Toledo, O.
Sold by druggists, 75 cents. ‡

Job work a specialty at THE TIMES office. tf

MERCURIAL

Mr. J. C. Jones, of Fulton, Ark., says of S.S.S. "About ten years ago I contracted a severe case of blood poison. Leading physicians prescribed medicine after medicine, which I took without any relief. I also tried mercurial and potash remedies, with unsuccessful results, but which brought on an attack of mercurial rheumatism that made my life one of agony. After suffering four years I gave up all remedies and commenced using S. S. S. After taking several bottles, I was entirely cured and able to resume work.

RHEUMATISM

S.S.S. is the greatest medicine for blood poisoning to-day on the market."

Treatise on Blood and Skin Diseases mailed free. SWIFT SPECIFIC CO., Atlanta, Ga.

REAL ESTATE AT PRIVATE SALE.

1. A farm of 227 acres in Carroll county, 2½ miles from Marriottsville, B. & O. R. R. 16 miles from Baltimore by road, one half mile from turnpike. 125 acres under cultivation, balance in fine chestnut and oak timber. Improved by a fine large dwelling, large bank barn, granary &c. Well watered; Two tenant houses, convenient to schools, churches and postoffice. Price $5500. Terms easy.

2. A farm of 205 ACRES in Somerset county, Md., 110 cleared, balance in pine and oak timber. MANSION HOUSE AND TWO TENANT HOUSES. Peach, apple and pear orchard on the place; two good wells of water; land kind and elevated; 4 miles from railroad station, and two miles from boat wharf; schools and churches convenient. Price $2200. Terms easy.

Apply to J. B. MORROW,
Ellicott City, Md.

LEGAL NOTICES.

NOTICE TO CREDITORS.

Notice is hereby given, that the subscriber of Howard County, has obtained from the Orphans' Court of Howard County in Maryland, Letters Testamentary on the personal estate of

KITTY SHEETS,

late of Howard County, deceased. All persons having claims against the said deceased, are hereby warned to exhibit the same, with vouchers thereof, to the subscriber on or before the 23rd day of June next; they may otherwise by law be excluded from all benefit of said estate. All persons indebted to said estate are requested to make immediate payment.

Given under my hand this 19th day of December, in the year of our Lord, one thousand eight hundred and ninety-three.

CALEB F. CROSS,
Executor.

True Copy—Test:
ISAAC SCAGGS,
Register of Wills for Howard County.

NOTICE TO CREDITORS.

Notice is hereby given, that the subscriber of Howard county has obtained from the Orphans' Court of Howard County in Maryland, Letters of Administration on the personal estate of

TERESA MERKLE,

late of Howard County, deceased. All persons having claims against the said deceased, are hereby warned to exhibit the same, with vouchers thereof, to the subscriber, on or before the 5th day of June next; they may otherwise by law be excluded from all benefit of said estate. All persons indebted to said estate are requested to make immediate payment.

Given under my hand this 5th day of December, in the year of our Lord, one thousand eight hundred and ninety-three.

MARTIN F. BURKE,
Administrator.

True Copy—Test:
ISAAC SCAGGS,
Register of Wills for Howard County.

JOSEPH SKINNER,

213 South Howard Street,
BALTIMORE, MD.,

EMPLOYMENT AGENT.

Male and Female,
White or colored.

All orders promptly attended to at short notice.

Howard county Farmers are requested to make a note of this.

Photograhs of the the World's Fair.

There are few people in the country, and certainly none who visited the great Columbian Exposition, who are not anxious to preserve a lasting memento to this eternal monument to American enterprise. The Baltimore News has inaugurated a scheme by which the best obtainable photograghs of the Fair taken for preservation by the Government, may be secured by its readers for almost nothing at all. There are 256 of the finest illustrations in the set which consists of 16 portfolios, each portfolio containing 16 illustrations. A portfolio is issued each week, five having already been published. For the special benefit of country subscribers and patrons the News has made a special offer good during the coming week. It will send the first five portfolios to anyone sending to the News office fifty cents in stamps or coin with seven coupons cut from the editions of the Daily News of consecutive date and three coupons from the Sunday News. The balance of the set may be obtained by the usual process, 10 cents and 7 consecutive coupons for each portfolio.

A Prosperous Institution.

The annual report of the Baltimore and Ohio Railroad Company for the year ending June 30th, 1893, contains a synopsis of the operations of the Relief Department of that Company, which shows it to be in a most prosperous condition.

The Department had a membership of 22,637 persons; the receipts of the Relief Feature for the year were $425,509.32 and the disbursements $415,554.39, and the benefits paid to its members since May 1st, 1889, aggregate the enormous sum of $3,883,940.17.

In the Savings Feature of the Department, at the close of the fiscal year, there was due depositors $839,386.06 as against $692,547.05 at the close of the previous year; the deposits during the year were $326,049.77, the withdrawals $188,210.76, and the amount due from employes on account of loans made for the purpose of securing homes was $601,239.26. An extra dividend of one per cent. was declared on all deposits drawing interest at the close of the year, thus making the interest for the year equivalent to five per cent. per annum.

At the close of the year there were 210 names on the Pension list, and the disbursements on this account for the year have been $31,954.35, and for the whole period, $201,084.16.

If it took the citizens of Maine seven months to raise $150 towards the erection of a monument to the late James G Blaine. How long will it take to build the monument?

Weak and Poor

In flesh, had a cough all the time, and sometimes I could not lie down for I was so distressed, short of breath. I consulted seven physicians, and the conclusion was that I certainly had

Consumption

and my case was hopeless. One physician advised me to go either south or to Colorado, as I could not live in the north. My husband was in the drug business and sold out to go away, but a friend advised me to take Hood's Sarsaparilla. I did so and

Hood's Sarsaparilla Cures

have improved rapidly in health ever since I began with it, and am now able to do my own work. I feel like a new person." MRS. F. O. STONE, Geneva, Ohio.

Hood's Pills cure constipation. 25c.

DIED.

WARFIELD.—On Dec. 14, 1893, Miss CATHERINE W. WARFIELD, in the 78th year of her age, at the residence of her cousin, Frank Warfield Esq., Clarksville, Md.

We know that she hath gone to rest,
To have a home in heaven;
'Tis hard to think thou didst so soon depart,
And leave us with a breaking heart.
Fold her flaxen hands together,
Close her soft and dreaming eyes;
See, how like a broken lily,
Pale and beautiful she lies.

By her cousin, R. L. WALL.

IN MEMORIAM.

Mr. HERMAN IAGER who died Nov. 22, 1893, at Fulton.

Dear grandfather, how cheerless this Christmas tide
Compared with the bright and happy ones gone by,
When you were yet with us, and beside
Joined in our rejoicing of the holy nativity.
But brighter by far is this Christmas to thee,
Rejoicing with the ransomed, and angels,
In heaven around the all life-giving tree
Where the Saviour in His highest glory dwells.
Oh, could we but rise thy happiness to see!
But 'tis bliss to know that you await
Those who are with thee to be;
Jesus thy loved ones will never forsake,
But some time will lead us to thee.
Wreathed now is thy immortal soul
With victories from Christ given;
With thee thy redeemer as a whole
In thy love was unriven;
And in His care thou now art given
Safely forever and we shall meet you and
Some Christmas celebrate His birth in heaven.

By his Granddaughter, MAMIE C. IAGER

AUCTION SALES.

PUBLIC SALE
—OF—
VALUABLE PERSONAL PROPERTY.

The undersigned will dispose of at public auction, on the farm where he now resides, on the road leading from Savage to Columbia road, on

WEDNESDAY, DEC. 27, 1893,

commencing at 10 o'clock A. M., regardless of the weather, the following personal property, viz: THREE GOOD FARM AND DRIVING HORSES, FIVE COWS, two of which will soon be fresh; THIRTY BARRELS CORN, 250 BUSHELS POTATOES, 7 STACKS HAY, 1 STACK OATS, Coal Fodder, 6 Barrels Pure Cider Vinegar, three years old; 5 Barrels Cider, 1 Jump Seat Jagger, 2 BUGGIES, 1 Road Cart, 1 two-horse Sleigh with Pole, 1 one-horse Sleigh, 2 Poles for Carriage or Buggy, 1 two and three horse Wagon and Harness, 1 MOWER, 1 Horse Rake, 1 Spring-tooth Harrow, 1 Diamond Harrow, 2 two-horse plows, 3 double shovel plows, 1 single shovel plow, 1 potato plow, 2 corn shellers, 1 corn barrel, lot of triple, double and single trees, 1 set carriage harness (double), 1 set single harness, plow harness, forks, hoes, mattocks, axes, scythes, cross-cut saw, augers, grindstone, &c., LOT OF POULTRY, LOT OF HOUSEHOLD AND KITCHEN FURNITURE and other articles not mentioned.

TERMS OF SALE:—Sums of $10 and under cash, over that amount a credit of eight months will be given, the purchaser or purchasers giving note with approved security with interest, payable at Citizens' National Bank, Laurel, Md. A discount of 5 per cent. for cash over $10.

THO. C. WORTHINGTON, M. D.
ALFRED MOORE, Auctioneer.

FARM FOR RENT.

PUBLIC SALE.
—OF—
VALUABLE PERSONAL PROPERTY.

The undersigned intending to quit farming will sell at public auction, on the premises where he now lives, in the Second district of Howard county, near Jonestown, about two miles from Ellicott City, on

WEDNESDAY, JANUARY 3, 1894,

at ten o'clock A. M., sharp, the following property, viz:

STOCK.—THREE HEAD of HORSES and TWO COLTS, one 3 years, and one 2 months old, all in first class condition, SIX HEAD of CATTLE, consisting of FOUR MILCH COWS, and two 2 year-old Heifers, will be fresh in February; 2 good Brood Sows.

IMPLEMENTS.—One 2 Horse Wagon, 1 Horse Cart (new), 1 Ox Cart, 1 Jump Seat Jagger, 2 Buggies, 1 Taylor Horse Rake, 1 ft & 11 Wheat Drill, 1 Wheat Fan, 1 Corn Sheller, 1 Cutting Box, 1 Sleigh, Plows, Harrows, Cultivators, etc., one No. 6 Osborn Hempenard Mower, Grain Cradles, Scythes, etc., 1 double set Carriage Harness, 1 single set Buggy Harness, 2 sets Breechings, Plow Harness, etc., Log Chain, Mattocks, etc., lot old Iron, 10 acres growing Wheat, 3 acres Rye, lot Pointers. HOUSEHOLD and KITCHEN FURNITURE, consisting of Bedroom Sets, Tables, Chairs, Piano, Stoves, etc.

TERMS:—All sums of $10 and under cash, above that amount a credit of eight months, will be given, purchasers giving their notes with approved security bearing interest from day of sale, and payable at the Patapsco National Bank of Ellicott City.

JOHN CLAGETT.

WM. CRAWFORD, Auctioneer.
Chas. A. Herrmann, Clerk.

FARM FOR RENT.

FORD'S NEW GRAND OPERA HOUSE.

Christmas Week—First Time in Baltimore After Succesful Runs in New York and London—"Lady Windemere's Fan"—A Society Comedy-Drama by Oscar Wilde.

Like Bronson Howard's "Aristocracy," Oscar Wilde's latest, and by many considered his best, play takes prominence as a society comedy-drama of the highest grade of dramatic excellence, presenting a strong interesting and realistic picture of the modes of fashionable life. "Lady Windemere's Fan" is well put together; the situations are well arranged, never overdrawn; the dialogue is terse and witty and the characters are individually types.

"Lady Windemere's Fan" is an international success, it was first produced in London by an English company, under the personal direction of the gifted author, after which it was secured by Manager Frohman for American representation, and produced in New York City under his auspices with gratifying result during an extended run, which justified a tour of the principal cities this season, with the original New York Company.

The company embraces the following well-known dramatic artists: Frank Gilmore, Howell Hansel, J. G. Saville, Herbert Ayeling, E. S. Abeles, Guido Marbierg, Virginia Harned, Evelyn Campbell, Mrs. Phillips, Fanny Jackson, Etta Morris, Anna Standard, Marie Henderson and Beulah Starr.

Matinees "Xmas day," Wednesday and Saturday. Usual prices of admission.

New Year's week—The great New York success—"The Girl I Left Behind Me."

HOLIDAY CARDS.

XTRA XMAS BARGAINS.

You can't cry of the dull times if you will call at.

872 W. BALTIMORE STREET.

For we are selling our entire stock of WATCHS, CLOCKS, JEWELERY etc., etc., just 1½ less than same goods sold for in Xmas, 1892. Look! A 14k solid gold Hunting case Lady's watch, stem wind and set, Elgin or Waltham works, Xmas, 1893, for $27 00. Xmas, 1893, we sell at $18 00; a solid go'd Hunting case Gent's stem wind Elgin only $23 50; solid silver thimbles at 16c, special bargains in scarf pins, everything else in our line of jewelry at the same special prices.

A call will convince you.

F. J. SHOOP,
872 W. BALTIMORE STREET,
Baltimore, Md.

We guarantee satisfaction.

LOOK AT THIS!

Sherwood pure rye whiskey 5 years old, 50 cts. pint, $3.50 per Gallon. Roxbury pure rye $3.50 per Gallon. Clifton rye $3.50 per Gallon. Other whiskeys $2.00 per Gallon. Imported Sherry wine $1.50 per Gallon. Very fine sweet Catawba wine $1.50 per Gallon. Fine Old Port wine $2.00 per Gallon. Pure White Rum $2.50 per Gallon. A full stock of fine Wines, Liquors, Brandies, Cigars and Tobacco for the Holidays. Durm's fine Select Oysters received daily $1.20 per Gallon, 30 cts. Quart.

A. H. TRUEHEART.
OPPOSITE ODD FELLOWS' HALL.
Ellicott City, Md.

D. F. SHEA.

One door from Town Hall—dealer in Groceries, &c. A full stock of CANDIES AND FRUIT always on hand—also Tobacco, Cigars and full stock of ALL THE PRINCIPLE BRANDS of CIGARETTES.

JOHN U. O'BRIEN.

We are now ready to supply the public with CELTIC CLUB, 8 years old; SHERWOOD, OLD MONTICELLO, and other fine whiskies. Also fine supply of WINES, OLD JAMAICA and new Eng. Rum; American, Apple and French Brandies and Gins, with a fine supply cigars and Tobacco, all sold at Baltimore prices.

Opposite Town Hall

J. W. LANKFORD,

MAIN ST. ELLICOTT CITY,
Next Door to Bank.

To prepare a Christmas Turkey in good style your stove should be in perfect order. Call on Lankford, the stove man, for stove repairing.

New Stoves, Ranges and Cooking Utensils of all kinds.

CHRISTIAN ECKERT.

—HOWARD HOUSE,—

OYSTERS! OYSTERS! OYSTERS

In Every Style.

Families supplied in large or small quantities for the Christmas holidays.

THOMAS H. HUNT.

GENERAL MERCHANDISE

The usual assortment of everything needed by the housekeeper during the holiday season. Fancy Groceries, Notions and General Merchandise. Fine Cooking Butter, Poultry and a general line of Holiday Goods.

IN BUYING YOUR HOLIDAY GOODS

Don't forget Chas. L. Holtman is making a specialty of MONTICELLO AND BALTIMORE CLUB Whiskies, Wines, &c. Also a specialty of Cubanola Cigars. Oysters served in every style.

CHARLES L. HOLTMAN.
Opposite National Bank.

NEAL & RAVELING.

The only oyster dealers in the West End. OYSTERS IN EVERY STYLE, sold by the Pint, Quart or Gallon. PATTED OYSTERS READY FOR FRYING.

JONAS NEAL.
HORACE RAVELING.

GO TO JOHN W. BRIAN

—FOR—

Stoves at Baltimore Prices, opposite Bank. Ellicott City.

Lookout for X-mas advertisement next week.

MRS. D. KRAFT

Wishes to announce that during the Holidays, she will keep constantly on hand at her stand in Ellicott City a select stock of Beef, Mutton, Veal, Sausage, Hams, &c., at bottom prices

Orders filled from wagons.

EDWARD HILTON.

GENERAL HAULING.
PROMPT DELIVERY OF TRUNKS, BOXES, PACKAGES, &c.
Orders left at B. & O. Station promptly attended to.

Persons desiring the New York Weekly World in club with THE TIMES can receive the two for $1.60. tf

SPECIAL NOTICES.

VISIT TO THE WORLD'S FAIR.

GRAND
ILLUSTRATED LECTURE!

on the great World's Exposition. Two hundred beautiful life-size

STEREOPTICON VIEWS

of the grounds, buildings and exhibits. A true picture, equal to an actual visit to Chicago during the Fair. Come! You that have visited the Fair, to recall pleasant memories! Come! You that have not, to make up for the opportunity lost!!! Prof. Robert Turner, of Boston, at

HIGHLAND HALL,
TUESDAY, JAN. 2, AT 7.30 P. M.

Regardless of the weather. Admission 25 cts. Children 15 cts. Benefit St. Louis' church, Clarksville.

APPLICATION FOR PARDON.

STATE OF MARYLAND,
OFFICE OF THE SECRETARY OF STATE,
ANNAPOLIS, December 20, 1893.

TO ALL WHOM IT MAY CONCERN:

Notice is hereby given that application has been made to His Excellency Frank Brown, Governor of Maryland, for the pardon of GEORGE WASHINGTON, who was convicted at the September term, 1884, of the Criminal Court of Baltimore, upon removal from the Circuit Court for Howard county, of murder in the second degree and sentenced to be confined in the Maryland Penitentiary for fifteen years from February 17th, 1883.

The Governor will take up the said case for final decision on or after Friday, the Sixteenth day of February, 1894, until which time protests against such pardon will be heard, and the papers filed open to inspection, at the discretion of the Governor.

BY ORDER OF THE GOVERNOR:
WM. T. BRANTLY,
Secretary of State.

CORPORATION
ELECTION NOTICE.

MAYOR'S OFFICE,
ELLICOTT CITY, Dec. 20th, 1893.

The voters of Ellicott City are hereby notified that an Election will be held on

TUESDAY, JANUARY 2nd, 1894,

between the hours of 12 o'clock M. and 6 o'clock P. M, for the purpose of choosing one person within the corporate limits of said city at least 21 years of age for City Councilman to fill the unexpired term of the late Hon. Wm. T. McCauley deceased. Said election will be held in the FIREMEN'S TRUCK HOUSE Main Street, Ellicott City.

Dealers in Liquors are hereby notified that no Intoxicating Liquor must be sold on the day above designated as prescribed in the law relating to elections.

M. G. SYKES, Mayor.
JAMES E. VANSANT, Register.

FOR RENT.

A good Farm, 140 acres cleared land in good state of cultivation. Possession given immediately.

JOHN H. R. WOLFE, Jr.
Glenwood, Md.

FOR SALE

A FARM IN HOWARD COUNTY, MD., containing about 200 ACRES, adjoining Philip Cissel, Wilbur F. Cissel and the property of Younghans, formerly occupied by the late George H. Walters, deceased.

TERMS.—One-fourth cash, balance one, two three, four and five years.

B. F. WATERS.

NOTICE.

Persons communicating with me by mail are requested to direct all letters to Watersville, Md. The frequent directing of letters to Lisbon and Poplar Springs compels me to give this notice.

BEAL A. WARFIELD.
County Surveyor for Howard County.

CUTTERS.

Orders for Cutters will be promptly filled on or before the middle of December. Sample on hand.

BENJAMIN MELLOR,
Ellicott City.

BUY THE SNAG-PROOF BOOT.

BEST ON EARTH.
FOR SALE BY.
DONOVAN BROS. & CO.
Woodstock, Md.

FOR SALE.

A DWELLING on Ellicott Street, Ellicott City, Md. Contains nine rooms, water in the house and bath room. In all respects conveniently situated. Terms easy. Inquire at or address

THE TIMES OFFICE
Ellicott City, Md.

NOTICE.

The Board of County School Commissioners of Howard County will meet in Ellicott City on the first Tuesday in each month for the transaction of business.

BY ORDER OF THE BOARD,
J. E. HILL,
Secretary, etc.

NOTICE.

The ORPHANS' COURT will meet on the First and Third Tuesday of every month for the transaction of business.

ISAAC SCAGGS, Register of Wills.

NOTICE.

The COUNTY COMMISSIONERS will meet on the First and Third Tuesday of every month for the transaction of business.

By order of the Commissioners
W. J. ROBINSON, Clerk.

MUSIC.

MISS CORA HEFFENGER, Piano, Organ and Vocal Lessons. Conservatory Method. For Terms, apply at residence,
SYKESVILLE, Howard County, Md.

BEALE A. WARFIELD,

CIVIL ENGINEER.
County Surveyor of Howard County.
P. O., WATERSVILLE, Md.

Notice to the Farmers

OF HOWARD COUNTY.

We take this method of informing you that we are prepared to furnish any kind of HELP that you may need on the farm from Single Men to Families of almost any size you wish.

If You Want a large boy to make himself generally useful, we have him.

If You Want Laborers, white or colored, by the day, week or month, we have them in any number you want, and are prepared to furnish them whenever needed.

If You Want a capable, reliable and experienced manager for your place, we have him for you.

If Your Wife Wants a good girl servant, we have plenty of them, white and colored, who are willing to work.

The Old Reliable Employment Office,
10 NORTH FREDERICK STREET,
ESTABLISHED 1824. BALTIMORE, MD.

THOMAS O. MATTHEWS, Agt.

Rosemont Nurseries.

Cor. Mill Lane & Frederick Road
—P. O. Address, Box 103.—
CATONSVILLE, MD.
FINEST CUT FLOWERS AT LOWEST PRICES. Also
POT PLANTS,
BEDDING PLANTS,
FLOWERING SHRUBS & VINES.
IF YOU REQUIRE
Fruit Trees,
Shade Trees, Flowering
Shrubs or Evergreens,
Send me list before ordering elsewhere and I will cheerfully send you lowest possible prices.
FIRSTCLASS STOCK GUARANTEED.
Delivered to any address.
JAMES McNAB, Proprietor.

Baltimore and Ellicott City Supply Co.

TWO DOORS WEST OF KRAFT'S MEAT STORE.
ELLICOTT CITY, MD.
FRESH FISH,
PRODUCE, GAME, TERRAPIN, OYSTERS; &c.
At Lowest City Prices.
ALL ORDERS PROMPTLY DELIVERED.
A Fresh Supply Constantly on Hand.
YOUR PATRONAGE RESPECTFULLY SOLICITED.
Yours, respectfully,
J. C. ZIMMERMAN, Manager.
R. BURGESS, Assistant.

For $2.20 we will send THE TIMES and Cosmopolitan one year. Address THE TIMES.

IMPORTANT
To Buyers of Dry Goods.

When you want to purchase Dry Goods of any description, it is very important that you deal with a concern of well-established reputation, where no advantage will be taken of parties not fully acquainted with the value of what they want to purchase. Such a Business House is

Hamilton Easter & Sons,
23, 25 & 27 BALTIMORE STREET,
BETWEEN CHARLES & LIGHT STS.,
WHITE MARBLE WAREHOUSE,
BALTIMORE, MD.

They are large importers, Jobbers and Retailers, dealing only in goods that they believe will give satisfaction to the purchaser—no trash articles, that would be dear at any price—no humbug advertisements of great reduction in price. The price, in plain figures, marked on every article. Therefore, the most inexperienced buyer can purchase from them with confidence.

Their stock includes Dress Goods, Silks and Trimmings, Mourning Goods, Ladies' and Misses' Wraps, Housekeeping Linen Goods, Blankets, Comforts, Quilts, Art Squares, Shawls, Flannels, Domestics Goods, Hosiery and Underwear in all Sizes, for Ladies, Gents, Misses and Boys Gloves, Notions, Corsets, Goods for Men's and Boys' Suits and Ladies' Wraps, Calicoes, Ginghams, Gents' Furnishings, Lace Curtains, Tablecloths and Piano Covers &c.

Will send Samples when we receive plain instructions of what is wanted, Colors preferred and about the Price.

B. F. BUPPERT,
(formerly with Roloson Bros.)
—DEALER IN—
GROCERIES, FLOUR AND FEED,
836 FREDERICK AVE. CARROLL,
BALTIMORE CITY.
A FULL STOCK OF EVERYTHING BELONGING TO A FIRST CLASS GROCERY STORE.
All goods sold at Baltimore prices.
Our Howard county friends are requested to call and price goods before purchasing elsewhere.
B. F. BUPPERT.

C. LEONARD,
311 South Howard Street,
(FORMERLY 303)
BALTIMORE.
Is prepared to furnish the trade with all grades of Oysters by the PINT, QUART OR GALLON. Barrel Stock a specialty. Country trade solicited.
Oysters delivered to the B. and O. Depot free of charge.

WM. BIRKMEYER,
—WHOLESALE AND RETAIL—
CANDY MANUFACTURER.
Full stock of ALL KINDS
CONFECTIONERY always on hand,
CARAMELS and TAFFIES a Specialty,
854 W. PRATT ST., Baltimore.
Wagon visits Ellicott City once a week.
All orders by mail promptly delivered.

ESTABLISHED 1866.
W. L. COVER,
Photographic Artist.
754 WEST BALTIMORE, STREET.
Near Fremont Street.
Baltimore, Md.
Photography in all its branches, including Crayon, Oil, Pastel, Water-color, &c., &c.
Special attention given to the copying and enlarging of old pictures.
SPECIAL!
Your attention is specially called to the
—ILO-COLODIO—
Photography which we are now making. It is the latest discovery in photography, and although the cost of production is greater than the old process, yet we do not ask any greater price for them than we did for the old albumen pictures.
SATISFACTION GUARRANNTED IN EVERY INSTANCE.

WM. F. MILLER,
—Dealer In—
FANCY POULTRY, ALSO BREEDER OF ALL KINDS OF PIGEONS.
All kinds of PIGEONS, Bought, Sold and Exchanged and GAME IN SEASON.
All orders promptly filled.
Please give me a call.
211 S. HOWARD ST., near PRATT ST.
Baltimore, Md.

E. G. DAVIDSON,
—DEALER IN—
FINE GAS FIXTURES,
1058 W. BALTIMORE ST.
Sanitary Plumbing a Specialty.
Estimates Furnished for Buildings and Drain Pipes.
BANQUET AND TABLE LAMPS.
Full Line of Coal Oil, and Gas Stoves.

A. W. LINDENSTRUTH,
FROHSINN HALL
NEAR HAY SCALES,
2000 FREDERICK AVENUE
BALTIMORE, MD.
Newly fitted and furnished for complete, &c.,
STABLING for 12 HORSES.
YARD FOR WAGONS.
HOWARD COUNTY
PATRONAGE SOLICITED.

J. REYNOLDS & BRO.
217 S. Eutaw St., BALTIMORE,
—Dealers in—
FRESH AND SALT MEATS,
Wholesale and Retail
POULTRY OF ALL KINDS IN SEASON.
Also GENERAL COMMISION MERCHANTS and dealers in CANNED GOODS.
COUNTRY PRODUCE bought and sold. Consignments solicited.
J. REYNOLDS & BRO.

KEATING'S.
RESTAURANT AND DINING ROOMS,
Walter Keating, Proprietor.
(FORMERLY AT SEAL'S,)
603 W. BALTIMORE, STREET.
BALTIMORE, MD.
Business Men's twenty-five cent Dinners a Specialty. Handsomest Restaurant in the West End. Howard county patronage solicited.

HENRY TIEMANN,
572½ North Gay Street.
Breeder and importer of CANARY BIRDS, PIGEONS, GOLD FISH, etc.
—Dealer in—
CAGES, AQUARIUMS, SEEDS, FEEDS and Pigeon Fanciers' supplies. Pigeons bought and sold.

FRUIT AND ORNAMENTAL
Trees! Trees!
65 Years in the Nursery Business.
100 Acres in Fruit Trees.
100 Acres in Shade and Evergreen Trees.
50 Acres in Small Fruits and Garden Roots.
50 Acres in Flowering Shrubs of Finest Sorts.
Our assortment of shrubs includes the newest varieties from Japan, France, Germany and Holland.
WILLIAM CORSE & SONS.
P. O. Box 405.
Office—200 N. Calvert Street,
BALTIMORE, MD.

Glenwood Institute,
For GIRLS and YOUNG LADIES,
Reopens SEPT. 11th 1893.
ANCIENT AND MODERN LANGUAGES, SCIENCES, COMMERCIAL AND MUSIC of high degree. Location unsurpassed and healthy. Terms: $175. Day Scholars $50 and $10 per scholastic year. Send for catalogue to
M. KRATT, Ph. Dr. Principal.
Glenwood, Howard county, Md.

BUSINESS COLLEGE
—AT—
Glenwood, Howard Co., Md.
OPENS SEPTEMBER 11, 1893.
LANGUAGES, SCIENCES, MATHEMATICS, BOOK KEEPING and MUSIC. Thorough Business Course. Send for catalogue.
M. KRATT, Ph. Dr. Principal.

ARE YOU FOND OF LUGGING COAL UPSTAIRS?

If Not Why Do You Do It? A Nice Oil Heater Will Avoid All This. We Have Them Absolutely Free From Odor.

—PRICES—
$2.50 to $15.00

IDEAL OIL HEATING STOVES.

NO DIRT
NO SMOKE
NO ASHES
NO DANGER
NO LABOR

PRICES $2.50 TO $15.00

If you call at 26 South Charles street we will take pleasure in showing you how to use them. We can heat your room 20 feet square to a temperature of 70 degrees within 30 minutes in the coldest weather.

A. W. MARTIN,
26 SOUTH CHARLES STREET,
BALTIMORE, MD.

SELLING OUT
AT
BELOW COST
BY THE
Cable Clothing Co.,
ELLICOTT CITY.
ONE DOOR BELOW MARTIN'S DRUG STORE.

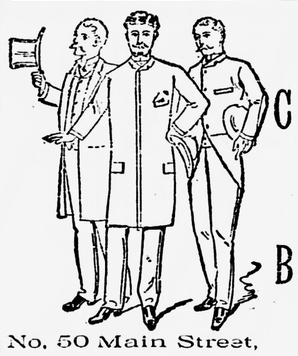

BARGIANS
—FOR—
CLOSE BUYERS
AND
CLOTHES
FOR
Bargain Buyers!
AT ABE COHEN'S.
No. 50 Main Street, Ellicott City.

A Black Cheviot Suit for	$5.00 worth $10.00
A Fine All Wood Suit for	$4.50, worth $ 9.50
A Boy's Fine Suit, all wool, Double Breasted, well made up, for	$2.49, worth $ 5.00
A p