Baltimore. | *Baltimore.*

BUY YOUR LUMBER

—OF—

E. E. JACKSON & CO.,

WHOLESALE AND RETAIL.

Lumber Dealers and manufacturers,

OFFICE AND YARDS:

18 West Falls Avenue,

NEAR PRATT STREET BRIDGE, BALTIMORE, MD.

WE HAVE ALL THE CONCENTRATED FACILITIES, CONVENIENCES CAPITAL AND EXPERIENCE FOR THE CONVERSION OF OUR OWN TIMBER INTO LUMBER AND SUPPLYING THROUGH FIRST HAND FROM THE STUMP.

☞ See our Lumber and learn our prices before buying elsewhere. ☜

HOME OFFICE, Salisbury, Md. | WASHINGTON OFFICE, 13th St., and Ohio Avenue. | SUFFOLK LUMBER CO., Suffolk, Va.

Feb. 1, '79 1y.

OUR ENTIRE STOCK OF

FALL AND WINTER

CLOTHING

COMPLETE.

NEVER have we shown such a large and choice assortment!
NEVER has our standard of manufacture been so high!
NEVER have our prices been so low!

SUITS for rough work!
SUITS for business wear!
SUITS for fine dress!

Mens', Youths', Boys', and Childrens' Department stocked up with new goods!
A few of our specialities and bargains!
Our $5 Black Worsted Suits!
Splendid Business Suits $8, $10, $12, $15!
Our Four Button Sac Suits is very stylish!
Children's Suits and Overcoats $2.50 and upwards!
Boy's Suits and Overcoats $3.50 and upwards!
Our Lorne Suits and Overcoats sell well!
Handsome Dress Suits $15, $20, $25!

☞ CLOTHING MADE TO ORDER ☜

In artistic style at moderate prices. The largest and choicest assortment of Woolens to select from in Baltimore. Fits and entire satisfaction guaranteed.

C. N. OEHM & SON,

230 W. Pratt Street and 55 Hanover Street,

Mh 1, '79-10m. Adjoining Citizens National Bank, Baltimore, Md.

SAMUEL BURNS & CO.

—LATE OF—

BURNS & SLOAN, Dissolved.

BUILDING, CABINET & WHEELWRIGHT

SASH DOORS BLINDS **LUMBER** BRICKS LIME HAIR

—SAWED FELLOES, &c.—

104 LIGHT ST. WHARF

—BALTIMORE.—

March 23, '78-1y.

MEN'S WINTER SUITINGS,

BUSINESS SUITS,

WORKING SUITS,

YOUTHS' & BOYS' WINTER SUITS.

CHILDRENS' & BOYS' WINTER SUITS FROM THREE YEARS OLD UP.

A LARGE VARIETY OF OVERCOATS.

SATISFACTION GUARANTEED IN EVERY PARTICULAR OR MONEY RETURNED.

NOAH WALKER & CO.

165 & 167 W. BATIMORE ST., BALTIMORE, MD.

(OPPOSITE ADAMS EXPRESS.)

April 1, '79-1f.

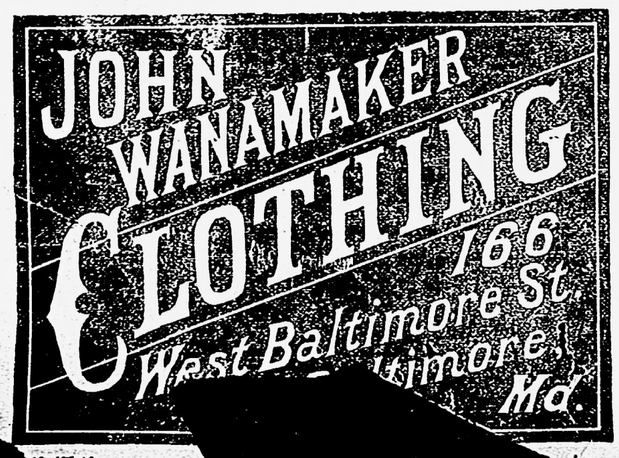

12, '79-1f.

Baltimore. | *Baltimore.*

NEW OPENING

ROGERS, PEET & CO.

NEW YORK CLOTHING.

At 178 W. Baltimore St.,

TWO DOORS BELOW THE OLD STAND.

All parties will remember the great demand for ROGERS, PEET & CO'S FINE NEW YORK CLOTHING. It can now be had at 178 W. Baltimore St., Two Doors Below the Old Stand. We name in part some of the Leading Styles of Goods, and assure our patrons the former high standing of our Clothing is still maintained. We are selling good stylish Overcoats for $6, $7, $8, $10 and $12. An elegant Overcoat, made from imported goods, lined with the best Farmer's Satin, for $15, $16, $18 and $20.

GOOD BUSINESS SUITS, well made and trimmed, cut in the latest style, for $7, $8, $9, $10 and $12. Extra fine Business Suits, made by custom tailors, for $15, $16 and $18.

FINE DRESS SUITS, for $15, $18, $20 and $22, just about one-half what custom tailors charge for the same quality of goods. There is no house that has as large and complete an assortment of Pants as we now have in stock. We sell good strong Working Pants for $1 $1.25, $1.50 and $2. Good Cassimere and Worsted Pants for $2.50, $3 and $3.50. We have different styles of fine Dress Pants, comprising all the newest patterns in Domestic and Foreign goods. Prices ranging from $4 to $7.

HEAVY WINTER OVERCOATS.—We have an immense stock of Men's Heavy Winter Overcoats, in Black, Blue, Brown and Plain Beavers, Petersham Chinchilla and Fur Beavers; also, all the new styles in Fancy Beavers, cut in Plain Sack and Ulster shapes.

BOYS' AND CHILDREN'S CLOTHING.—We are showing thousands of Suits for Boys' and Children's every day wear (all styles and prices.) Thousands of Boys' and Children's Dress Suits at prices within the reach of all. We are showing the largest stock of Boys' and Children's Overcoats and Ulsters ever displayed in the city, at prices ranging from $2.50 to $10. Our large sales enable us to sell at small profits. We invite all to call and examine our immense stock and low prices. No fault will be found if you do not buy.

REMEMBER, this is the only house in the city where you can buy ROGERS, PEET & CO'S FINE NEW YORK CLOTHING, 178 W. BALTIMORE STREET, two doors below the old stand.

Metropolitan Clothing House, 178 W. Baltimore St., Baltimore, Md., next to Coleman & Rogers, Druggists.

Nov. 29, '79-1y.

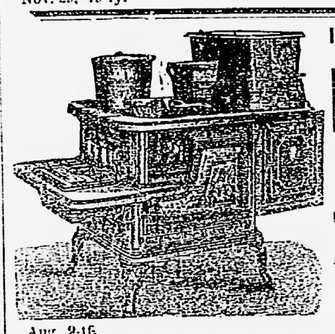

ISAAC A. SHEPPARD & CO., Baltimore, Md.

Manufacturers of THE CELEBRATED

EXCELSIOR COOK

Unsurpassed for Durability, Economy, and Convenience. Combining all Improvements of Value, And Perfect in Operation.

ALSO A VARIED ASSORTMENT OF SUPERIOR

HEATING STOVES

FOR SALE BY

J. C. FISHER, Ellicott City, Md.

Aug. 9-tf.

Balto. and Ohio Railroad.

THE GREAT DOUBLE TRACK.

NATIONAL ROUTE AND SHORT LINE TO THE

NORTHWEST, WEST AND SOUTH.

TO TAKE EFFECT SUNDAY, MAY 18, 1879, AT 4.20 A. M.

LEAVE CAMDEN STATION.

A. M.
4.20 †Washington and Way Stations.
5.15 †Washington Ex. (Va. Midland, Lynchburg, Danville, South and Southwest, Richmond, via Quantico.)
6.30 Ellicott City and Way Stations.
6.45 Washington and Way Stations.
7.10 †St. Louis, Cincinnati, Chicago, Columbus, Pittsburgh and Washington Ex., (Annapolis and Valley Branch, except Sunday.)
8.00 †Piedmont, Strasburg, Winchester, Hagerstown, Frederick and Way, Via Main Stem. (On Sunday to Ellicott City only).
9.00 †Washington and Way Stations. (Annapolis on Sunday.)
10.30 Washington Express.
P. M.
12.15 Washington, Annapolis and Way Stations.
1.30 ‡On Sunday only for Washington and Way.
1.30 Ellicott City and Way Stations.
3.05 Washington and Way Stations.
4.00 Washington Express. Richmond via Quantico.
4.20 Winchester, Hagerstown, Frederick and Way.
5.00 †Washington, Annapolis and Way.
5.20 †Frederick and Way Stations.
6.15 Martinsburg and Way Stations.
6.25 †Washington and Way Stations.
7.00 †Chicago, Columbus, Pittsburgh and Washington Express. (Pittsburgh except Sunday.)
8.30 Washington Ex. (Va. Midland, Lynchburg, Danville, South and Southwest. By 7 P. M. on Sunday.)
9.00 ‡On Sunday only, for Mt. Airy and way.
9.45 ‡St. Louis, Cincinnati and Washington Express.
11.15 Mt. Airy and Way Stations.

Leave for Rockville, Gaithersburg, Germantown, Boyd's and Barnesville †7.10 A. M. and †7.00 P. M.; for Metropolitan Branch ‡1.30 and 3.05 P. M.

All trains stop at Relay.

Leave Washington for Baltimore:
‡5.05, 6.50, ‡8.00, 8.30, ‡9.00, 10.00 A. M., 12.10, 1.30, ‡1.35, 3.30, 4.30, ‡4.40, ‡5.30, ‡7.00, ‡8.10, ‡10.15 P. M.

†Daily. ‡Sunday only. Other trains daily, except Sunday.

W. M. CLEMENTS, Master of Transportation.
L. M. COLE, Gen'l Ticket Agent.
April 1, '72-tf.

DR. SIDNEY D. GRANT,

NO. 32 NORTH STREET, (Opposite City Hall,)

BALTIMORE, MD.

OFFICE FOR THE TREATMENT OF ALL DISEASES.

DR. GRANT successfully treats Asthma, Bronchitis, Incipient Consumption, Catarrh, and all diseases of the Throat and Lungs.

You poor sufferers with the Asthma, who have been treated by many able physicians without benefit, consult Dr. Grant; he can cure you. Or, if you have the Bronchitis, incipient Consumption or Catarrh, do not be discouraged, for Dr. Grant can remove the disease and restore you to perfect health. If you are suffering with Rheumatism, Dyspepsia, Piles, Liver Complaint, Fits, Partial Paralysis, and Poisonous Diseases of the Blood, affecting the throat and nose, Scrofula, and all Blood and Skin Diseases, despair not, Dr. Grant can cleanse the blood from all impurities. Persons afflicted with nervous debility, vital weakness and general prostration of the nervous and physical system, have hope, and place yourself under the treatment of Dr. Grant, who has cured hundreds of patients when other physicians have failed, and saved them from a premature grave. If you have diseases of the Kidneys, Gravel or any Urinary disease, Diabetes, Dropsy, apply immediately to Dr. Grant. Many are suffering with ringing in the Ears, offensive discharges from the Ears, partial blindness, partial deafness; you can be cured; consult Dr. Grant before it is too late.

Reliable persons in every part of the city and State can testify to Dr Grant's great success in treating the above named diseases.

Remember, Dr. GRANT treats all diseases of every name and nature, and will visit the sick day and night. Call or write, stating symptoms. Medicine sent by express. Consultation free.

Jan. 25, '79-1y.

DR. C. H. WARNER

DENTIST.

No. 62 North Green Street,

Between Lexington and Saratoga,

BALTIMORE, MD.

☞ Teeth extracted without pain, by the use of Gas.

BEAUTIFUL SETS OF TEETH,

Made from 8 to 10 Dollars.

And all other Dentistry at similar rates to suit the times. All Dentistry guaranteed.

July 5, '79-tf.

Dr. H. A. Underwood,

166 W. FAYETTE STREET,

Near Eutaw, BALTIMORE, MD.

TREATS ALL FORMS OF

Chronic Diseases and Nervous Diseases with Entire Success.

Cancer and all forms of Tumors and Growths removed by a method **free** from danger, without the knife. All fissures and old ulcers thoroughly cured.

Hemorrhoids, Blind & Bleeding Piles cured **without** pain or absence from business. This I will guarantee or

☞ NO CHARGE WILL BE MADE. ☜

I am authorized to refer to Gen. E. B. Tyler, Postmaster of Baltimore; Hon. W. S. Stenger, Member of Congress from Pennsylvania; Mr. E. D. Onion, coal dealer, Madison Square, Baltimore; E. J. Church, Esq., late Cashier Bank of Commerce, Baltimore; Col. E. S. Myers, 67 St. Paul street, Baltimore; Rev. M. Keefer, D. D., Gettysburg, Penna.

☞ Office hours from 8 A. M. to 2 P. M., 6 P. M. to 9 P. M. Sundays from 2 to 6 P. M.

Charges moderate; consultation free. Patients treated by mail. Enclose stamp for reply.

Chronic Ailments.

The proper treatment of chronic cases of disease requires a thorough knowledge of physiology and pathology. Such knowledge is not attained by study alone but by years of experience. We have in this city a physician who has, during the last four or five years made many remarkable cures, and those treated say that for all forms of chronic disease no doctor in Baltimore is more competent and uniformly successful than Dr. UNDERWOOD, of No. 166 West Fayette street. He cures cancers without the use of the knife, and removes tumors by electriolysis. His electricol instruments are of the latest improvement, in fact one he has had manufactured with some improvements according to his own device. The doctor is a physician and a gentleman, and any one calling on him can depend on his judgment and skill.—*From Saturday Standard.*

Jan. 25, '79-1y.

Duncan McPherson

(formerly of North Charles St.,)

MAKES A SPECIALTY OF

CUTTING, MAKING & TRIMMING

GENTLEMEN'S GARMENTS,

Now over 207 W. Baltimore St., south side, Between Light and Charles Sts., Baltimore, Md.

All work guaranteed to fit or money refunded for the outside material furnished by the customers.

Prices for the following Garments:

Pantaloons of any material,	$2.00
Single breasted vest of any material,	2.40
Double " " " " "	2.60
Double breasted frock coats of fine goods,	11.75
Double breasted frock coats of Cassimere or suitings,	9.75
Single breasted frock coats of fine goods,	9.75
" " " " " Cassimere or suitings,	8.75
Double breasted Sack Coats fine goods,	9.75
" " " Cassimere or suitings,	8.75
Single breasted Sack Coats fine goods,	7.75
" " " Cassimere or suitings,	6.75
Single breasted Sack Coats Flannel or Common Woolen without lining,	4.00
Single breasted Alpaca, fine Linen, Duck or Drill,	2.25
Double breasted Frock Overcoats fine goods,	14.75
Double breasted Frock Overcoats rough goods,	12.75
Double breasted Sack Overcoats of fine goods,	13.75
Double breasted Sack Overcoats rough goods,	11.75
Single breasted Sack Overcoats of fine goods,	11.75

Jan. 25, '79-tf.

George S. Clogg & Son,

No. 179 West Baltimore Street,

(UNDER THE CARROLLTON HOTEL)

BALTIMORE, MD.

MANUFACTURERS OF

LADIES, GENTLEMEN'S, MISSES & BOYS

SHOES.

Also a large assortment of fine Shoes on hand. La Crosse and Base Ball Shoes, Gymnasium Slippers, always on hand.

All orders by mail carefully attended to.

Jan. 4, '79-1y.

P. LENFIELD PERKINS,

(Established in 1846.)

Photographic Galleries,

103 West Baltimore Street, Baltimore, Md.

The experience of thirty-two years, connected with all the appliances necessary to the business of a first class establishment, make the work in this Gallery second to none in Baltimore.

Jan. 25, '79-1y.

Baltimore.

ENGLISH CONDITION POWDERS.

—:o:—

For Horses they are Guaranteed

To Renew Youth,
To Create an Appetite,
To Give Tone to the Stomach,
To Produce Flesh,
To Loosen the Hide,
To Lay the Hair,
To Kill Botts & Worms,
To Prevent Epizootic,
To Prevent Glanders,
To Prevent Heaves and Broken Wind,
To Prevent Inflammation,
To Prevent all Internal Derangements,
To Cure Colic,
And to Clean the Blood.

—:o:—

FOR CATTLE.—They are invaluable to extend Life, to prevent Distempers, to cure Scouring, to cure Wolf and Hollow-Horn, they increase Milk and Butter double, and makes Beef firm, and they will fatten in half the usual time.

FOR SHEEP.—They prevent and cure Foot-Rot, Wool Dropping, and Scab, &c.

FOR HOGS.—They cure Hog-Cholera, Swelled Neck, Scaly Skin, and promote Stunted Growth.

FOR POULTRY.—They Cure Gapes, Cholera, Swelled Heads, Croup, &c.

These Powders are similar to the world-renowned Thorley and Hope Powders of London, England, that have daily grown in favor for almost a half century, with valuable improvements to better adapt them to this country and climate. They are put up in 1 lb. boxes 25 cts., 3 lb. boxes 50 cts., and for sale everywhere in Drug Stores, general Country Stores, and by all Feed Dealers.

P. WARREN, late of South Kensington, London, England, present at 25 W. PRATT STREET, BALTIMORE, MD., Sole Manufacturer for the U. S. Trade.

☞ Agents wanted everywhere.

March 1, '79-1y. P. WARREN.

Every Farmer his own Manufacturer.

—:o:—

POWELL'S PREPARED

CHEMICALS

FOR MAKING FERTILIZERS.

TRADE QUALITY NOT QUANTITY P PURITY MARK.

Registered U. S. Pat. Office, May 7th, 1878.

Scientifically combined, so any Farmer can make at home, his own Fertilizer, at less than one-third the price of manipulated compounds called Phosphates, Super-Phosphates, &c.

For Corn, Wheat, Tobacco, Cotton and Vegetables. The Chemicals for each article sold in combination as represented in the plant they are recommended for.

Price for Quantity sufficient to make a ton of Fertilizer.

For Corn	$12 00
For Wheat	12 00
For Tobacco	13 00
For Cotton	12 00
For Vegetables	12 00

A Copy of Powell's Farmer's Memorandum and Book of Crop Formulas sent to any address free. Prepared only by

WM. H. BROWN & BRO.
Wholesale Druggists,
Baltimore, Md.

JOS. MACAVOY, Agent,
West Friendship, Howard County.

For sale by C. T. Canby, Ellicott City.

Jan. 11, '79-1y.

No. 1 PERUVIAN GUANO.

Warranted genuine, and direct importation into the United States by Mr. J. J. Barril. We respectfully call the attention of Dealers and Farmers to our stock of Peruvian Guano, of which we have purchased a large quantity from Mr. Barril. This Guano has been purchased from the Peruvian Government, in Peru, loaded there from their deposits, and brought directly into the United States, as the Records of the Custom House will show.

In virtue of an existing law and agreement between the Peruvian Government and the Company that has contracted for the consignment of Guano in the United States, Guano can be purchased there for the United States by paying the price established.

The Guano we offer for sale was purchased in accordance with established rates, and was shipped by the Company who send all Peruvian Guano to the United States, they transferring the Bills of Lading to the purchaser, hence we guarantee the genuineness and purity of the Guano we offer for sale to be equal in all respects to that offered by any house in the United States, the Agents not excepted.

Bone Dust, with all Fertilizers of known value constantly on hand. For sale in lots to suit purchasers at lowest market rates, by

ROBT. TURNER & SON,
43 South Frederick St., Baltimore, Md.

Mh 8, '79-1y.

FLORENZ WINTER,

Manufacturer and Dealer in

BOOTS,

SHOES,

AND

GAITERS

No. 6,

N. Green St.,

Bet. Baltimore and Fayette,

BALTIMORE,

MARYLAND.

Sept. 13, '79-1y.

THEODORE MOTTU,

WHOLESALE AND RETAIL DEALER IN

Seasoned Lumber,

Shingles, Laths, Fencing, Palings, Shelving,

DRESSED FLOORING,

READY-MADE SASH, DOORS, &c.

126 Pennsylvania Ave.

BALTIMORE.

Dec. 22, '77-1y.

GRAND OPENENING

OF OUR

FALL AND WINTER

STOCK OF

BOOTS AND SHOES,

At Prices to defy competition.

Men's Heavy Kip Boots, $1.50. Boys Kip Boots from $1.00 to $1.50. Ladies' Home-Made Calf Skin Shoes, our own make, $1.50.

All other goods in accordance with the above prices at

N. Lowenthals,

Cheapest Shoe House in the City,

Corner Schroeder and Baltimore Streets, Baltimore City, Md.

Oct. 18, '79-1y.

WATCHES, CLOCKS AND JEWELRY repaired by competent workmen at John Nicklas', COR BALTIMORE & PACA STS.

Baltimore.

Mutual FIRE INSURANCE COMPANY

OF

ANNE ARUNDEL AND HOWARD COUNTIES.

Chartered by the Legislature in 1868

IS now organized and ready to take risks in any County of the State. Its Charter and Organization is identical with that of the Montgomery Company, which will enable it to insurent the lowest possible rates.

PRESIDENT:
WM. SNOWDEN.
TREASURER:
M. BANNON.
SECRETARY:
THOMAS MARRIOTT.
DIRECTORS:

A. P. GORMAN, Thos. H. HUNT, M. BANNON, Dr. E. J. HENKLE, GEORGE COLTON, Dr. N. S. KNIGHTON, Dr. W. W. WATKINS, WM. SNOWDEN, Dr. J. H. SKINNER, Thos. PUMPHREY, GRAFTON DUVALL, W. H. WARFIELD, JAS. A. GARY.

OFFICE—32 St. Paul street, Baltimore.

Oct 1, '79-1y.

STOVES,

PLOW CASTINGS, &C.

The subscribers having purchased the FOUNDRY, PATTERNS, STOCK, &c., of the late Armstrong & Co., combining same with their well known long established business, are prepared to furnish at

WHOLESALE AND RETAIL

for lower prices than ever, a superior stock of STOVES, FURNACES, RANGES, &C., &C. Also their popular

FIRE-PLACE HEATERS

which have never as yet been equalled.

Thankful for past favors, we hope by strict attention to the wants of the public to merit a continuance of same.

B. C. BIBB & SON,

Warehouse and Salesroom 39 and 41 Light Street, Baltimore, Md.

Foundry—Port Deposit, Md.

May 31, '79-7m.

DO YOU KNOW A SINGER WHEN YOU SEE IT.

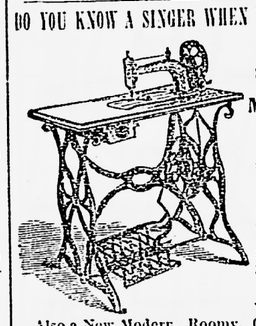

THIS STYLE MACHINE, NEW and perfect WITH *Attachments* $20. WARRANTED.

Also a New Modern, Roomy, Quiet, Light running Machine, with Stop-motion, Self setting needle, Castors, and all Attachments, same price.

J. F. McKENNEY,
136 W. Fayette St., Baltimore.

Mh 29, '79-1y.

ESTABLISHED 1855.

Building Materials IN EVERY VARIETY

DOORS, SASHES, BLINDS, FRAMES, MOULDINGS, HARDWARE, W. GLASS.

W. PINE & WALNUT MANTELS,

GEORGE O. STEVENS,

No. 49 Light Street,

BALTIMORE.

SEND FOR PRICES.

Aug. 30, '79-26ts.

WHEN YOU BUY

YOUR FALL OR WINTER

GROCERIES

Get them from the long-established house of

THOS. L. REESE

(In operation since 1835),

207 and 209 W. Pratt Street,

BALTIMORE, MD.

Where the best goods obtainable can be had at THE LOWEST POSSIBLE PRICES.

Oct. 25-8ts.

(ESTABLISHED 1869.)

L. A. SPELS

WHOLESALE AND RETAIL DEALER IN

FLOUR, GRAIN, HAY,

STRAW, MILL FEED, &c.

Also a well selected supply of all kinds of Grass Seeds constantly on hand, which I will sell at the lowest market figure, or exchange for larger grain, hay or straw.

This is the place to sell out and save time as my warehouse is well supplied with the finest grades of Fertilizers in the market. Give me a call at

No. 15 & 17 FREDERICK AVENUE, BALTIMORE.

Mh 29, '79-1y.

JOHN NICKLAS,

WATCHMAKER AND JEWELER,

389 West Baltimore St., Cor. of Paca,

BALTIMORE, MD.

Practical Watchmaker.

Offers for sale, at Reduced Prices, **Gold and Silver American and Swiss Watches**, a well selected Stock of fine Gold Jewelry, Sterling Silver Ware, Triple Plated Ware, **Clocks**, Table Cutlery, &c., &c.

☞ Particular attention paid to the **Repairing of Watches** and the **Manufacture of Hair Jewelry.**

April 16, 79-1y.

S. D. HELFRICH. G. V. HELFRICH.

GEO. HELFRICH & SONS.

LUMBER DEALERS,

West Baltimore Street, opposite Oregon, and Washington Road, near Carey Street, Baltimore city, Md.

Prompt Attention to County orders.

Oct. 11, '79-1y.

$66 A WEEK in your own town, and no capital risked. You can give the business a trial without expense. The best opportunity ever offered for those willing to work. You should try nothing else until you see for yourself what you can do at the business we offer. No room to explain here. You can devote all your time or only your spare time to the business, and make great pay for every hour that you work. Women make as much as men. Send for special private terms and particulars, which we mail free. $5 Outfit free. Don't complain of hard times while you have such a chance. Address H. HALLETT & CO., Portland, Maine.

June 7, '79-tf.

Miscellaneous.

THE SUN FOR 1880.

THE SUN will deal with the events of the year 1880 in its own fashion, now pretty well understood by everybody. From January 1, until December 31 it will be conducted as a newspaper, written in the English language, and printed for the people.

As a newspaper, THE SUN believes in getting all the news of the world promptly, and presenting it in the most intelligible shape—the shape that will enable its readers to keep well abreast of the age with the least unproductive expenditure of time. The greatest interest to the greatest number—that is, the law controlling its daily make-up. It now has a a circulation very much larger than that of any other American newspaper, and enjoys an income which it is at all times prepared to spend liberally for the benefit of its readers. People of all conditions of life and all ways of thinking buy and read THE SUN; and they all derive satisfaction of some sort from its columns, for they keep on buying and reading it.

In its comments on men and affairs, THE SUN believes that the only guide of policy should be common sense, inspired by genuine American principles and backed by honesty of purpose. For this reason it is, and will continue to be, absolutely independent of party, class, clique, organization, or interest. It is for all, but of none. It will continue to praise what is good and reprobate what is evil, taking care that its language is to the point and plain, beyond the possibility of being misunderstood. It is unlike need by motives that do not appear on the surface; it has no opinions to sell, save those which may be had by any purchaser with two cents. It hates injustice and rascality even more than it hates unnecessary words. It abhors frauds, pities fools, and deplores nincompoops of every species. It will continue throughout the year 1880 to chastise the first class, instruct the second, and discountenance the third. All honest men, with honest convictions, whether sound or mistaken, are its friends. And THE SUN makes no bones of telling the truth to its friends and about its friends whenever occasion arises from plain speaking.

These are the principles upon which THE SUN will be conducted during the year to come.

The year 1880 will be one in which no patriotic American can afford to close his eyes to public affairs. It is impossible to exaggerate the importance of the political events which it has in store, or the necessity of resolute vigilance on the part of every citizen who desires to preserve the Government that the founders gave us. The debates and acts of Congress, the utterances of the press, the exciting contests of the Republican and Democratic parties, now nearly equal in strength throughout the country, the varying drift of public sentiment, will all bear directly and effectively upon the twenty-fourth Presidential election, to be held in November. Four years ago next November the will of the nation, as expressed at the polls, was thwarted by an abominable conspiracy, the promoters and beneficiaries of which still hold the offices they stole. Will the crime of 1876 be repeated in 1880? The past decade of years opened with a corrupt, extravagant, and insolent Administration intrenched at Washington. THE SUN did something toward dislodging the gang and breaking its power. The same men are now intriguing to restore their leader and themselves to places from which they were driven by the indignation of the people. Will they succeed? The coming year will bring the answers to these momentous questions. THE SUN will be on hand to chronicle the facts as they are developed, and to exhibit them clearly and fearlessly in their relations to expediency and right.

Thus, with a habit of philosophical good humor in looking at the minor affairs of life, and in great things a steadfast purpose to maintain the rights of the people and the principles of the Constitution against the aggressors, THE SUN is prepared to write a truthful, instructive, and at same time entertaining history of 1880.

Our rates of subscription remain unchanged. For the Daily SUN, a four-page sheet of twenty-eight columns, the price by mail, post-paid, is 55 cents a month, or $6 50 a year; or, including the Sunday paper, an eight page sheet of fifty six columns, the price is 65 cents a month, or $7 50 a year, postage paid.

The Sunday edition of THE SUN is also furnished seperate at $1.20 a year, postage paid.

The price of the WEEKLY SUN, eight pages, fifty-six columns, is $1 a year, postage paid. For clubs of ten sending $10 we will send an extra copy free.

Address I. W. ENGLAND,
Publisher of THE SUN, New York City.

Nov. 9-6ts.

THE BEST PAPER! TRY IT!!

BEAUTIFULLY ILLUSTRATED.

35th YEAR.

The Scientific American.

THE SCIENTIFIC AMERICAN is a large First-Class Weekly Newspaper of Sixteen Pages, printed in the most beautiful style, *profusely illustrated with splendid engravings*, representing the newest Inventions and the most recent Advances in the Arts and Sciences; including New and Interesting Facts in Agriculture, Horticulture, the Home, Health, Medical Progress, Social Science, Natural History, Geology, Astronomy. The most valuable practical papers, by eminent writers in all departments of Science, will be found in the Scientific American.

Terms, $3.20 per year, $1 60 half year, which includes postage. Discount to Agents. Single copies, ten cents. Sold by all Newsdealers. Remit by postal order to MUNN & CO., Publishers, 37 Park Row, New York.

PATENTS. In connection with the **Scientific American**, Messrs. MUNN & Co. are Solicitors of American and Foreign Patents, have had 35 years of experience, and now have the largest establishment in the world. Patents are obtained on the best terms. A special notice is made in the **Scientific American** of all inventions patented through this Agency with the name and residence of the Patentee. By the immense circulation thus given, public attention is directed to the merits of the new patent, and sales or introduction often easily effected.

Any person who has made a new discovery or invention, can ascertain, *free of charge* whether a patent can probably be obtained, by writing to MUNN & Co. We also send *free* our Hand Book about the Patent Laws, Patents, Caveats, Trade-Marks, their costs, and how procured, with hints for procuring advances on inventions. Address for the Paper, or concerning Patents,

Munn & Co., 37 Park Row, New York.
Branch Office, cor. F & 7th Sts., Washington, D. C.

Nov. 29-4ts.

The Purest and Best Medicine ever made.

A combination of Hops, Buchu, Mandrake and Dandelion, with all the best and most curative properties of all other Bitters makes the greatest Blood Purifier, Liver Regulator, and Life and Health Restoring Agent on earth.

No disease or ill health can possibly long exist where Hop Bitters are used, so varied and perfect are their operations.

They give new Life and vigor to the aged and infirm.

To all whose employments cause irregularity of the bowels or urinary organs, or who require an Appetizer, Tonic and mild Stimulant, Hop Bitters are invaluable without intoxicating.

No matter what your feelings or symptons are, what the disease or ailment is, use Hop Bitters! Don't wait until you are sick, but if you only feel bad or miserable, use the Bitters at once. It may save your life. It has saved hundreds.

$500 will be paid for a case they will not cure or help. Do not suffer nor let your friends suffer, but use and urge them to use Hop Bitters.

Remember, Hop Bitters is not a vile drugged, drunken nostrum, but the Purest and Best Medicine ever made; the "Invalids Friend and Hope," and no person or family should be without them.

Get some this day.

Hop Cough Cure is the sweetest, safest and best for Children.

One Hop Pad for Stomach, Liver and Kidneys is superior to all others. Ask Druggists.

D. I. C. is an absolute and irresistable cure for Drunkenness, use of opium, tobacco and narcotics.

All sold by druggists. Hop Bitters Mfg. Co. Rochester, N. Y.

Oct. 11, '79-1y.

$1000 REWARD For any case of Blind, Itching, Bleeding, Ulcerated or Protruding PILES that DeHing's Pile Remedy fails to cure. It absorbs the tumors, gives immediate relief, cures cases of long standing in 1 week and ordinary cases in 2 days. CAUTION—*None genuine unless yellow wrapper on bottle has printed on it in black a Pile of Stones and Dr. J. P. Miller's signature, Phila.* $1 a bottle. Sold by all druggists. Sent by mail by proprietor, J. P. MILLER, M.D., S.W. cor. Tenth and Arch Sts., Phila., Pa. Advice free.

April 5, '79-1y.

JOB PRINTING of every kind done neatly, cheaply and after the latest Styles at the TIMES OFFICE.

THE BALL PLOW, the best in use, for sale by D. SPRECHER