Miscellaneous.

Every Farmer his own Manufacturer.

—TO—

POWELL'S PREPARED

CHEMICALS

FOR MAKING FERTILIZERS.

TRADE — QUALITY P PURITY NOT QUANTITY — MARK.

Registered U. S. Pat. Office. May 7th, 1878.

Scientifically combined, so any Farmer can make at home, his own Fertilizer, at less than one-third the price of manipulated compounds called Phosphates, Super-Phosphates, &c.

For Corn, Wheat, Tobacco, Cotton and Vegetables. The Chemicals for each article sold in combination as represented in the plant they are recommended for.

Price for Quantity sufficient to make a ton of Fertilizer.

For Corn	$12 00
For Wheat	12 00
For Tobacco	13 00
For Cotton	12 00
For Vegetables	12 00

A Copy of Powell's Farmer's Memorandum and Book of Crop Formulas sent to any address free. Prepared only by

WM. H. BROWN & BRO.
Wholesale Druggists,
Baltimore, Md.

JOS. MACAVOY, Agent,
West Friendship, Howard County.

For sale by C. T. Canby, Ellicott City.

Jan. 11, '79-1y.

In the Whole History of Medicine

No preparation has ever performed such marvellous cures, or maintained so wide a reputation, as AYER'S CHERRY PECTORAL, which is recognized as the world's remedy for all diseases of the throat and lungs. Its long-continued series of wonderful cures in all climates has made it universally known as a safe and reliable agent to employ. Against ordinary colds, which are the forerunners of more serious disorders, it acts speedily and sure, always relieving suffering, and often saving life. The protection it affords, by its timely use in the throat and lung disorders of children, makes it an invaluable remedy to be kept always on hand in every home. No person can afford to be without it, and those who have once used it never will. From their knowledge of its composition and effects, Physicians use the CHERRY PECTORAL extensively in their practice, and Clergymen recommend it. It is absolutely certain in its remedial effects, and will always cure where cures are possible.

FOR SALE BY ALL DEALERS.

Sept. 27, '79-1y.

HOP BITTERS.

(A Medicine, not a Drink,)

CONTAINING

HOPS, BUCHU, MANDRAKE, DANDELION,

AND THE PUREST AND BEST MEDICAL QUALITIES OF ALL OTHER BITTERS.

VERY CURE

All Diseases of the Stomach, Bowels, Blood, Liver, Kidneys, and Urinary Organs, Nervousness, Sleeplessness and especially Female Complaints.

$1000 IN GOLD,

Will be paid for a case they will not cure or help, or for anything impure or injurious found in them.

Ask your druggist for Hop Bitters and try them before you sleep. Take no other.

Hop Cough Cure is the sweetest, safest and best. Ask Children.

The Hop Pain for Stomach, Liver and Kidneys is superior to all others. Ask Druggists.

D. I. C. is an absolute and irresistible cure for Drunkenness, use of opium, tobacco and narcotics. Send for circular.

All above of druggists. Hop Bitters Mfg. Co. Rochester, N. Y.

Oct. 11, '79-1y.

Medical.

DR. ISAAC J. MARTIN'S

STANDARD

Family Medicines.

Reputation of More than Thirty Years.

DR ISAAC J. MARTIN'S

DIARRHEA ELIXIR,

This Remedy will be found of great service in

CHOLERA, CHOLERA MORBUS,

CHOLIC, CRAMPS, DYSENTERY, DIARRHEA,

SICK STOMACH, AND LOOSENESS OF THE BOWELS.

DR. ISAAC J. MARTIN'S VEGETABLE

FAMILY PILLS.

For Bilious or Liver Affections, Rheumatism, Erysipelas, Nervous Affections, Costiveness, Dyspepsia, Sour Stomach or Heart-Burn, Foul Stomach, Headache, Giddiness, Lowness of Spirits, consequent on a vitiated state of the System; Loss of Appetite, Flatulence, Bad Breath, Sick Headache, and Dropsy when attended with Constipated Bowels.

Price 25 cents per bottle.

DR. ISAAC J. MARTIN'S

Compound Fluid Extract

OF

SARSAPARILLA.

THE GREAT BLOOD & LIVER MEDICINE.

For Purifying the Blood and Reinvigorating the System. For Scrofula in all its various forms, Liver Complaint, Diseases of the Kidneys, Rheumatism, Boils, Stubborn Ulcers, and for the removal and permanent cure of diseases having their origin in an impure state of the Blood, or habit of the system.

Price $1 per Bottle, six Bottles for $5.

DR. ISAAC J. MARTIN'S

ELIXIR OF CALISAYA BARK,

AN INVIGORATING CORDIAL TONIC.

For General Debility or Weakness of the Muscular or Nervous System; General Prostration or Exhaustion; Enfeebled Digestive Organs, and Loss of Appetite consequent therefrom; Listlessness and want of Energy from Nervous Debility; and for all cases of Feebleness Resulting from Prostrating Disease; Long Standing Cases of Fever and Ague and General Breaking Down of Health from Exposure or Neglect.

Price $1 per Bottle, six Bottles for $5.

March '74-tf.

ROSWELL'S

STANDARD

POULTRY POWDER

FOR CHICKEN CHOLERA, GAPES, SORE THROAT, SWELLED HEAD, and the various diseases to which Poultry are subject, can be given to Chickens, Turkeys, Geese, Ducks, and other Fowls with perfect safety.

JOB PRINTING of every kind done neatly cheaply and TIMES OFFICE, the latest styles at the

Buckeye Repairs and Champion Reapers extions for Buckeye by D. Sprecher. d and for sale

Hotels and Saloons.

CONFECTIONERY AND Ice Cream Saloon.

THE Undersigned takes liberty to inform his friends and the public of Howard County in general that he has in connection with his Ice Cream Saloon, opened a first-class Confectionery, where he will keep on hand constantly a fine assortment of choice Confectionery and Cakes. Also the best brands of Cakes and Crackers of J. D. Mason's Maryland Steam Bakery. French and American Candies, Oranges, Lemons, Cocoanuts, Almonds, Walnuts, Hazelnuts and everything in that line.

ICE COLD CREAM SODA WATER,

with choice Syrups extracted by myself from the fruit drawn from Lippencott's Keystone Fountain at five cents a glass.

The entrance of the Ice Cream Saloon has been changed to the lower door east of Town Hall, where will be served Ice Cream and Water Ices, of various flavors, such as Vanilla, Strawberry, Raspberry, Orange, Lemon, Chocolat, &c., &c.

Families supplied by the quart or gallon at all times. Picnics and Parties will receive prompt attention in Ice Cream, Water Ices, frozen Custard and Roman Punch, and a liberal discount granted at short notice.

Having made arrangements with Mr. J. H. Herbert, proprietor of the celebrated Gray Rock Dairy, I am enabled to sell pure sweet milk at 7 cents a quart, skim milk at 4 cents a quart and sweet milk at 3 cents per glass, warranted pure, sweet and ice cold.

Thankful for the liberal patronage I have received heretofore I will endeavor to keep everything first-class at reasonable prices to suit the times and to retain the confidence of the public.

Respectfully,

ALBERT HERMES.

Sept. 23, '77-tf.

JULIUS WOSCH,

HOWARD STREET, ELLICOTT CITY, MD

Agent for the Sale of and Bottler of Berger and Engel's

PHILADELPHIA LAGER BEER.

My Bottled Stock, of which I constantly keep on hand a large assortment, and of Standard Quality, I will sell at

85 CENTS PER DOZEN,

(The bottles in every case to be returned)

Also Weiss Beer and Imported Brown Stout, expressly for family use.

Guaranteeing prompt shipment, I solicit your kind order, which will be filled on day of receipt.

JULIUS WOSCH.

N. B.—Send full shipping directions with every order.

Oct. 7, '70-tf.

ELDON HALL.

THE Undersigned respectfully inform the public that they have opened the old and popular resort, ELDON HALL,

78 West Fayette St., Baltimore,

AS A FIRST-CLASS

RESTAURANT & DINING ROOMS.

A CHOICE BRAND OF

Liquors & Cigars

ALWAYS ON HAND.

Meals at all hours. Bed Rooms also can be had.

GIVE US A CALL.

THOS. R. HAYNES & CO., Proprietors.

March 16, '78-tf.

CALL AT KELLY'S

DINING ROOMS,

No. 9 EUTAW STREET,

OPPOSITE EUTAW HOUSE, BALTIMORE.

THESE rooms are nicely fitted up, and being but a few minutes' walk from Camden Station, are especially convenient to visitors to the city.

Meals cheaply and quickly served.

A choice brand of Liquors and Cigars always on hand.

JOHN KELLY, Proprietor.

July 13, '78-1y.

STIEFEL'S BREWERY.

This old established Hotel, connected with the Brewery at Carroll, on the Frederick Pike, has lately undergone an entire remodling and it is now replete with all the modern conveniences of a first class Hotel; and under the supervision of its kind and genial host, Mr. Adam Dietrich, the traveling public can feel assured of a comfortable and hospitable entertainment. The larder is always in keeping with our Baltimore market, and the Beer comes direct from fountain head. No bottle Beer for us. Give us a call.

Feb. 15, '79-1y.

WEBER'S

DINING SALOON

15 N. Liberty St., Baltimore

J. HENRY WEBER, Proprietor.

April 6, '72-tf.

HARRY'S EUTAW.

Corner Eutaw and Pratt Sts.,

BALTIMORE, MD.

EUROPEAN PLAN.

Ladies and Gentleman's Dining Saloon. Regular Meals embracing the varieties of the market

TWENTY-FIVE CENTS.

A visit to Harry's will create pleasant reminiscences.

July 19, '79-1y.

CLOUD HOUSE.

LADIES' AND GENTLEMENS

DINING SALOON

415 West Baltimore St. near Green.

The Greatest Oyster House in the city.—7 Fried Oysters served for 25 cts. 5 Fried, Bread and Butter, 15 cts. And everything the market affords proportionately cheap. Give us a trial.

J. P. WILSON, Proprietor.

Dec. 14, '78-1y.

GREEN HOUSE,

188 and 190 West Pratt St.,

BALTIMORE, MD.

L. WAGNER, Proprietor.

May 4, '78-1y.

ZIMMER'S

DINING SALOON,

418 W. Baltimore Street,

NEAR GREENE, BALTIMORE, MD.

Meals at all hours. Oysters a specialty.

June 28, '79-1y.

HOWARD HOUSE,

ELLICOTT CITY, HOWARD CO., Maryland.

Josiah Groves,

PROPRIETOR.

Nov. 27, '69-tf.

THE BUCKEYE SELF-BINDER.—The Buckeye Self-Binder is on exhibition and for sale at Ellicott City by D. Sprecher.

Baltimore.

No. 1 PERUVIAN GUANO.

Warranted genuine, and direct importation into the United States by Mr. J. J. Barril. We respectfully call the attention of Dealers and Farmers to our stock of Peruvian Guano, of which we have purchased a large quantity from Mr. Barril. This Guano has been purchased from the Peruvian Government, in Peru, loaded there from their deposits, and brought directly into the United States, as the Records of the Custom House will show.

In virtue of an existing law and agreement between the Peruvian Government and the Company that has contracted for the consignment of Guano in the United States, Guano can be purchased there for the United States by paying the price established.

The Guano we offer for sale was purchased in accordance with established rates, and was shipped by the Company who send all Peruvian Guano to the United States, they transferring the Bills of Lading to the purchaser, hence we guarantee the genuineness and purity of the Guano we offer for sale to be equal in all respects to that offered by any house in the United States, the Agents not excepted.

Bone Dust, with all Fertilizers of known value constantly on hand. For sale in lots to suit purchasers at lowest market rates, by

ROBT. TURNER & SON,

43 South Frederick St., Baltimore, Md.

Mh 8, '79-1y.

DO YOU KNOW A SINGER WHEN YOU SEE IT.

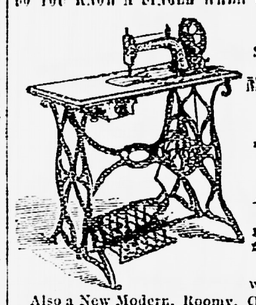

THIS STYLE MACHINE, NEW and perfect WITH *Attachments* $20. WARRANTED.

Also a New Modern, Roomy, Quiet, Light running Machine, with Stop-motion, Self setting needle, Castors, and all Attachments, same price.

J. F. McKENNEY,
135 W. Fayette St., Baltimore.

Mh 29, '79-1y.

Mutual

FIRE INSURANCE COMPANY

OF

ANNE ARUNDEL AND HOWARD COUNTIES.

Chartered by the Legislature in 1868

IS now organized and ready to take risks in any County of the State. Its Charter and Organization is identical with that of the Montgomery Company, which will enable it to insure at the lowest possible rates.

PRESIDENT:
WM. SNOWDEN.
TREASURER:
H. BANNON.
SECRETARY:
THOMAS MARRIOTT.

DIRECTORS:

A. P. GORMAN,	DR. W. W. WATKINS,
THOS. H. HUNT,	WM. SNOWDEN,
M. BANNON,	DR. J. H. SKINNER,
DR. E. J. HENKLE,	THOS. PUMPHREY,
GEORGE COLTON,	GRAFTON DUVALL,
DR. N. S. KNIGHTON,	W. H. WARFIELD,

JAS. A. GARY.

OFFICE—32 St. Paul street, Baltimore.

Oct 1, '70-1y.

HATS! HATS!!

FALL OPENING!

L. KRAUSS, HATTER AND FURRIER,

Would respectfully invite the attention of his Customers and the public in general to his full and superb assortment of HATS and CAPS. His stock comprises all the new Fall and Winter Styles. Gentlemen's Stiff and Soft Hats, also a full supply of Youths' and Boys' Hats at lowest prices to suit the times. Please call and satisfy yourself before buying. Also on hand a complete assortment of Ladies Seal Skin Sacques, new Patern Muffs and Boas in Seal, Mink, Sable, and Otter Children's fur sets of every description. Seal Sacques and Furs made to order, repaired and renovated equal to new. Sealskin Caps my specialty. Terms reasonable.

L. KRAUSS, Hatter & Furrier,

570 West Baltitimore St., between Pine and Fremont Sts.,

BALTIMORE, MD.

Oct. 4-13t.

ESTABLISHED 1855.

SEND FOR PRICES.

Aug. 30, '79-26ts.

F. W. McALLISTER,

OPTICIAN,

LATE OF PHILADELPHIA, PA.

No. 56 LEXINGTON STREET,

NEAR CHARLES, BALTIMORE, MD.

Has opened with a large stock of SPECTACLES of all kinds and ages, EYE-GLASSES of all kinds and ages

Field Glasses, Marine Glasses, Spy Glasses Dairy Thermometers, Farmers' Barometers.

Catalogues sent to any address free of charge.

Sept. 27-3m.

Cheapest Groceries in Maryland.

SELLING GROCERIES LESS THAN

WHOLESALE PRICES.

Best Brown Sugar 7 cts., White at 8 cts. Best Coffee 14 cts., Soap 5 cts., Teas 30 and 40 cts., S. H. Molasses 25 cts., Snow Flake Flour $5.50. All goods reduced.

JOHNSON & BRO.,
Balto. & Poppleton Sts., Baltimore.

Feb. 15, '79-tf.

S. D. HELFRICH. G. V. HELFRICH.

GEO. HELFRICH & SONS,

LUMBER DEALERS,

West Baltimore Street, opposite Gregon, and Washington Road, near Carey Street, Baltimore city, Md.

Prompt Attention to County orders.

Oct. 11, '79-1y.

$1000 REWARD For any case of Blind, Itching, Bleeding, Ulcerated or Protruding PILES that DeBline's Pile Remedy fails to cure. It absorbs the tumors, gives immediate relief, cures cases of long standing in 1 week and ordinary cases in 3 days. CAUTION! None genuine unless yellow wrapper, signed Dr. J. P. Miller, Phila. $1 a bottle. Sold by all druggists. Sent by mail by proprietor, J. P. MILLER, M.D., S.W. cor. Tenth and Arch Sts., Phila., Pa. Advice free.

April 5, '79-1y.

THE BALL PLOW, the best in use, for sale by

D. SPRECHER.

Baltimore.

Balto. and Ohio Railroad.

THE GREAT DOUBLE TRACK.

NATIONAL ROUTE AND SHORT LINE TO THE

NORTHWEST, WEST AND SOUTH.

TO TAKE EFFECT SUNDAY, MAY 18, 1879, AT 4.20 A. M.

LEAVE CAMDEN STATION.

A. M.

4.20 †Washington and Way Stations.
5.15 †Washington Ex. (Va. Midland, Lynchburg, Danville, South and Southwest, Richmond, via Quantico.)
6.30 Ellicott City and Way Stations.
6.45 Washington and Way Stations.
7.10 ‡St. Louis, Cincinnati, Chicago, Columbus, Pittsburgh and Washington Ex., (Annapolis and Valley Branch, except Sunday.)
8.00 †Piedmont, Strasburg, Winchester, Hagerstown, Frederick and Way, Via Main Stem. (On Sunday to Ellicott City only).
9.00 †Washington and Way Stations. (Annapolis on Sunday.)
10.30 Washington Express.

P. M.

12.15 Washington, Annapolis and Way Stations.
1.30 ‡On Sunday only for Washington and Way.
1.30 Ellicott City and Way Stations.
3.05 Washington and Way Stations.
4.00 Washington Express. Richmond via Quantico.
4.20 Winchester, Hagerstown, Frederick and Way.
5.00 †Washington, Annapolis and Way.
5.20 †Frederick and Way Stations.
6.15 Martinsburg and Way Stations.
6.25 †Washington and Way Stations.
7.00 †Chicago, Columbus, Pittsburgh and Washington Express. (Pittsburgh except Sunday.)
8.30 Washington Ex. (Va. Midland, Lynchburg, Danville, South and Southwest. By 7 P. M. on Sunday.)
9.00 ‡On Sunday only, for Mt. Airy and way.
9.45 ‡St. Louis, Cincinnati and Washington Express.
11.15 Mt. Airy and Way Stations.

Leave for Rockville, Gaithersburg, Germantown, Boyd's and Bartesville 7.10 A. M. and †7.00 P. M.; for Metropolitan Branch ‡1.30 and 3.05 P. M.

All trains stop at Relay.

Leave Washington for Baltimore:

†5.05, 6.50, †8.00, 8.30, ‡9.00, 10.00 A. M., 12.10, 1.30, ‡1.35, 3.30, 4.30, †4.40, 45.30, †7.00, †8.10, †10.15 P. M.

†Daily. ‡Sunday only. Other trains daily, except Sunday.

W. M. CLEMENTS,
Master of Transportation.

L. M. COLE, Gen'l Ticket Agent.

April 1, '72-tf.

DR. SIDNEY D. GRANT,

NO. 32 NORTH STREET, (Opposite City Hall,)

BALTIMORE, MD.

OFFICE FOR THE TREATMENT OF ALL DISEASES.

DR. GRANT successfully treats Asthma, Bronchitis, Incipient Consumption, Catarrh, and all diseases of the Throat and Lungs.

You poor sufferers with the Asthma, who have been treated by many able physicians without benefit, consult Dr. Grant; he can cure you. Or, if you have the Bronchitis, incipient Consumption or Catarrh, do not be discouraged, for Dr. Grant can remove the disease and restore you to perfect health. If you are suffering with Rheumatism, Dyspepsia, Piles, Liver Complaint, Fits, Partial Paralysis, and Poisonous Diseases of the Blood, affecting the throat and nose, Scrofula, and all Blood and Skin Diseases, despair not, Dr. Grant can cleanse the blood from all impurities. Persons afflicted with nervous debility, vital weakness and general prostration of the nervous and physical system, have hope, and place yourself under the treatment of Dr. Grant, who has cured hundreds of patients when other physicians have failed, and saved them from a premature grave. If you have diseases of the Kidneys, Gravel or any Urinary disease, Diabetes, Dropsy, apply immediately to Dr. Grant. Many are suffering with ringing in the Ears, offensive discharges from the Ears, partial blindness, partial deafness; you can be cured; consult Dr. Grant before it is too late.

Reliable persons in every part of the city and State can testify to Dr Grant's great success in treating the above named diseases.

Remember, Dr. GRANT treats all diseases of every name and nature, and will visit the sick day and night. Call or write, stating symptoms. Medicine sent by express. Consultation free.

Jan. 25, '79-1y.

ENGLISH CONDITION POWDERS.

—:o:—

For Horses they are Guaranteed

To Renew Youth,
To Create an Appetite,
To Give Tone to the Stomach,
To Produce Flesh,
To Loosen the Hide,
To Lay the Hair,
To Kill Bots & Worms,
To Prevent Epizootic,
To Prevent Glanders,
To Prevent Heaves and Broken Wind,
To Prevent Inflammation,
To Prevent all Internal Derangements,
To Cure Colic,
And to Clean the Blood.

—:o:—

FOR CATTLE.—They are invaluable to extend Life, to prevent Distempers, to cure Scouring, to cure Wolf and Hollow-Horn, they increase Milk and Butter double, and makes Beef firm, and they will fatten in half the usual time.

FOR SHEEP.—They prevent and cure Foot-Rot, Wool Dropping, and Scab, &c.

FOR HOGS.—They cure Hog-Cholera, Swelled Neck, Scaly Skin, and promote Stunted Growth.

FOR POULTRY.—They Cure Gapes, Cholera, Swelled Heads, Croup, &c.

These Powders are similar to the world-renowned Thorley and Hope Powders of London, England, that have daily grown in favor for almost a half century, with valuable improvements to better adapt them to this country and climate. They are put up in 1 lb. boxes 25 cts., 3 lb. boxes 50 cts., and for sale everywhere in Drug Stores, general Country Stores, and by all Feed Dealers.

P. WARREN, late of South Kensington, London, England, present at 25 W. PRATT STREET, BALTIMORE, MD., Sole Manufacturer for the U. S. Trade.

Agents wanted everywhere.

March 1, '79-1y. P. WARREN.

GRAND OPENENING

OF OUR

FALL AND WINTER

STOCK OF

BOOTS AND SHOES,

At Prices to defy competition.

Men's Heavy Kip Boots, $1.50. Boys Kip Boots from $1.00 to $1.50. Ladies' Home-Made Calf Skin Shoes, our own make, $1.50. All other goods in accordance with the above prices at

N. Lowenthals,

Cheapest Shoe House in the City,

Corner Schroeder and Baltimore Streets, Baltimore City, Md.

Oct. 18, '79-1y.

Baltimore.

Dr. H. A. Underwood,

166 W. FAYETTE STREET,

Near Eutaw, BALTIMORE, MD.

TREATS ALL FORMS OF

Chronic Diseases and Nervous Diseases with Entire Success.

Cancer and all forms of Tumors and Growths removed by a method **free** from danger, without the knife. All fissures and old ulcers thoroughly cured.

Hemorrhoids, Blind & Bleeding Piles cured **without** pain or absence from business. This I will guarantee or

NO CHARGE WILL BE MADE.

I am authorized to refer to Gen. E. B. Tyler, Postmaster of Baltimore; Hon. W. S. Stenger, Member of Congress from Pennsylvania; Mr. E. D. Onion, coal dealer, Madison Square, Baltimore; E. J. Church, Esq., late Cashier Bank of Commerce, Baltimore; Col. E. S. Myers, 67 St. Paul street, Baltimore; Rev. M. Keefer, D. D., Gettysburg, Penna.

Office hours from 8 A. M. to 2 P. M., 6 P. M. to 9 P. M. Sundays from 2 to 6 P. M.

Charges moderate; consultation free. Patients treated by mail. Enclose stamp for reply.

Chronic Ailments.

The proper treatment of chronic cases of disease requires a thorough knowledge of physiology and pathology. Such knowledge is not attained by study alone but by years of experience. We have in this city a physician who has, during the last four or five years made many remarkable cures, and those treated say that for all forms of chronic disease no doctor in Baltimore is more competent and uniformly successful than Dr. UNDERWOOD, of No. 166 West Fayette street. He cures cancers without the use of the knife, and removes tumors by electriolysis. His electricol instruments are of the latest improvement, in fact one he has had manufactured with some improvements according to his own device. The doctor is a physician and a gentleman, and any one calling on him can depend on his judgment and skill.—*From Saturday Standard.*

Jan. 25, '79-1y.

Duncan McPherson

(formerly of North Charles St.,)

MAKES A SPECIALTY OF

CUTTING, MAKING & TRIMMING

GENTLEMEN'S GARMENTS,

Now over 207 W. Baltimore St., south side, Between Light and Charles Sts., Baltimore, Md.

All work guaranteed to fit or money refunded for the outside material furnished by the customers.

Prices for the following Garments:

Pantaloons of any material,	$2.00
Single breasted vest of any material,	2.40
Double " " " " "	2.60
Double breasted frock coats of fine goods,	11.75
Double breasted frock coats of Cassimere or suitings,	9.75
Single breasted frock coats of fine goods,	9.75
" " " " " Cassimere or suitings,	8.75
Double breasted Sack Coats fine goods,	9.75
" " " " Cassimere or suitings,	8.75
Single breasted Sack Coats fine goods,	7.75
" " " " Cassimere or suitings,	6.75
Single breasted Sack Coats Flannel or Common Woolen without lining,	4.00
Single breasted Alpaca, fine Linen, Duck or Drill,	2 25
Double breasted Frock Overcoats fine goods,	11.75
Double breasted Frock Overcoats rough goods,	12.75
Double breasted Sack Overcoats of fine goods,	13.75
Double breasted Sack Overcoats rough goods,	11.75
Single breasted Sack Overcoats of fine goods,	11.75

Jan. 25, '79-tf.

(ESTABLISHED 1869.)

L. A. SPELS

WHOLESALE AND RETAIL DEALER IN

FLOUR, GRAIN, HAY,

STRAW, MILL FEED, &c.

Also a well selected supply of all kinds of Grass Seeds constantly on hand, which I will sell at the lowest market figure, or exchange for larger grain, hay or straw.

This is the place to sell out and save time as my warehouse is well supplied with the finest grades of Fertilizers in the market. Give me a call at

No. 15 & 17 FREDERICK AVENUE, BALTIMORE.

Mh 29, '79-1y.

WHEN YOU BUY

YOUR FALL OR WINTER

GROCERIES

Get them from the long-established house of

THOS. L. REESE

(In operation since 1835),

207 and 209 W. Pratt Street,

BALTIMORE, MD.

Where the best goods obtainable can be had at

THE LOWEST POSSIBLE PRICES.

Oct. 25 3ts.

DR. C. H. WARNER

DENTIST.

No. 62 North Green Street,

Between Lexington and Saratoga,

BALTIMORE, MD.

Teeth extracted without pain, by the use of Gas.

BEAUTIFUL SETS OF TEETH,

Made from 8 to 10 Dollars.

And all other Dentistry at similar rates to suit the times. All Dentistry guaranteed.

July 5, '79-tf.

P. LENFIELD PERKINS,

(Established in 1846.)

Photographic Galleries,

106 West Baltimore Street, Baltimore, Md.

The experience of thirty-two years, connected with all the appliances necessary to the business of a first class establishment, make the work in this Gallery second to none in Baltimore.

Jan. 25, '79-1y.

WATCHES, CLOCKS AND JEWELRY repaired by competent workmen at John Nickle's. COR BALTIMORE & PACA STS.

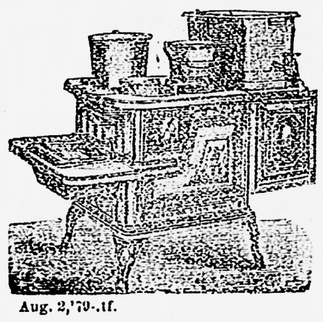

ISAAC A. SHEPPARD & CO., Baltimore, Md.

Manufacturers of THE CELEBRATED

EXCELSIOR COOK

Unsurpassed for Durability, Economy, and Convenience.

Combining all Improvements of Value,

And Perfect in Operation.

ALSO A VARIED ASSORTMENT OF SUPERIOR

HEATING STOVES

FOR SALE BY

J. C. FISHER, Ellicott City, Md.

Aug. 2, '79-tf.

Baltimore. | *Baltimore.*

BUY YOUR LUMBER

—OF—

E. E. JACKSON & CO.,

WHOLESALE AND RETAIL

Lumber Dealers and manufacturers,

OFFICE AND YARDS:

18 West Falls Avenue,

NEAR PRATT STREET BRIDGE, BALTIMORE, MD.

WE HAVE ALL THE CONCENTRATED FACILITIES, CONVENIENCES CAPITAL AND EXPERIENCE FOR THE CONVERSION OF OUR OWN TIMBER INTO LUMBER AND SUPPLYING THROUGH FIRST HAND FROM THE STUMP.

See our Lumber and learn our prices before buying elsewhere.

HOME OFFICE, Salisbury, Md. | WASHINGTON OFFICE, 13th St., and Ohio Avenue. | SUFFOLK LUMBER CO., Suffolk, Va.

Feb. 1, '79 1y.

OUR ENTIRE STOCK OF

FALL AND WINTER

CLOTHING

COMPLETE.

NEVER have we shown such a large and choice assortment!
NEVER has our standard of manufacture been so high!
NEVER have our prices been so low!

SUITS for rough work!
SUITS for business wear!
SUITS for fine dress!

Mens', Youths', Boys', and Childrens' Department stocked up with new goods!
A few of our specialities and bargains!
Our $5 Black Worsted Suits!
Splendid Business Suits $8, $10, $12, $15!
Our Four-Button Sac Suits is very stylish!
Children's Suits and Overcoats $2.50 and upwards!
Boy's Suits and Overcoats $3.50 and upwards!
Our Lorne Suits and Overcoats sell well!
Handsome Dress Suits $15, $20, $25!

CLOTHING MADE TO ORDER

In artistic style at moderate prices. The largest and choicest assortment of Woolens to select from in Baltimore. Fits and entire satisfaction guaranteed.

C. N. OEHM & SON,

230 W. Pratt Street and 55 Hanover Street,

Mh 1, '79-10m. Adjoining Citizens National Bank, Baltimore, Md.

SAMUEL BURNS & CO.

—LATE OF—

BURNS & SLOAN, Dissolved.

BUILDING, CABINET & WHEELWRIGHT

SASH DOORS BLINDS **LUMBER** BRICKS LIME HAIR

—SAWED FELLOES, &c.—

104 LIGHT ST. WHARF

—BALTIMORE.—

March 23, '78-1y.

MEN'S SUMMER SUITINGS,

BUSINESS SUITS,

WORKING SUITS,

YOUTHS' & BOYS' SUMMER SUITS,

CHILDRENS' & BOYS' SUMMER SUITS FROM THREE YEARS OLD UP.

A LARGE VARIETY OF LINEN DUSTERS.

SATISFACTION GUARANTEED IN EVERY PARTICULAR OR MONEY RETURNED.

NOAH WALKER & CO.

165 & 167 W. BATIMORE ST., BALTIMORE, MD.

(OPPOSITE ADAMS EXPRESS.)

April 1, '79-tf.

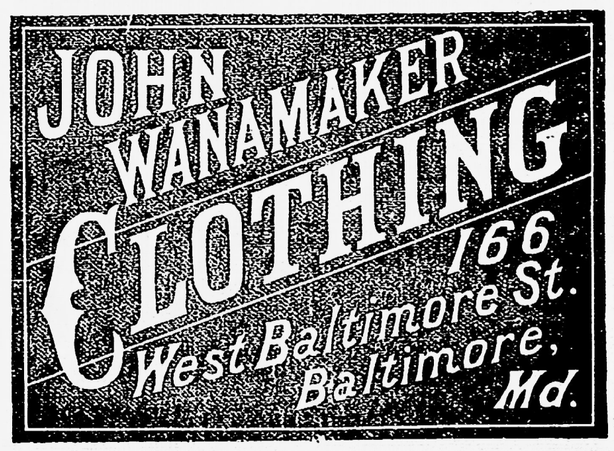

April 19, '79-tf.