Baltimore. | *Baltimore.*

J. J. TURNER. J. D. KELLY, Jr. J. J. TURNER, Jr.

J. J. TURNER & CO'S

"Excelsior,"
"Ammoniated Bone Super-Phosphate,"
"Pure Dissolved Bones."

ESTABLISHED 1828.

TO WHEAT GROWERS.

1858. 1879.

Forming the most concentrated, universal and durable FERTILIZER ever offered to the Farmer—combining all the stimulating qualities of Peruvian Guano and the ever-durable fertilizer properties of Bones in fine dry powder, prepared expressly for drilling, and can be applied in any quantity, however small, per acre. It is the opinion of many close-calculating Farmers, after TWENTY-ONE YEARS experience in testing it side by side with other popular fertilizers, that an application of 100 pounds of "EXCELSIOR" is equal to 200 pounds of any other fertilizer or guano, and therefore fully 100 per cent. cheaper.

Uniformity of Quality Guaranteed by the Manufacturers.

☞ Farmers can only be secure from inferior imitations by seeing that every Bag is **Branded with our Name and the Analysis in Red Letters.**

TO WHEAT GROWERS.

Ammoniated 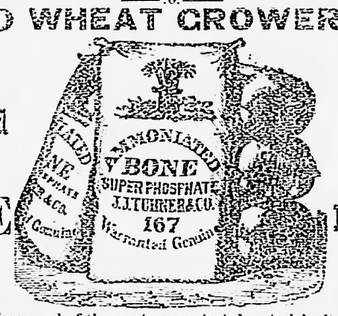 Super

BONE PHOSPHATE

Composed of the most concentrated materials, it is
RICHER IN AMMONIA AND SOLUBLE PHOSPHATES
Than any other fertilizer sold, except OUR EXCELSIOR, and is made with the same care and supervision: uniform quality guaranteed. Fine and dry, in excellent order for drilling. We have also a very superior quality of

PURE DISSOLVED BONES.

And keep constantly on hand a large supply of high grade PERUVIAN GUANO.
J. J. TURNER & CO., 42 W. Pratt St., Baltimore.
☞ For sale by JOHN T. HARDEY, Ellicott City, Md.
Aug. 2-3m.

1879. **WHEAT SEEDING.** 1879.

ATTENTION FARMERS.

The undersigned PIONEER in the manufacture of FERTILIZERS in this city, and engaged, since 1858, first as a member of the firm of J. J. & F. TURNER, by whom the formulas and processes of manufacture of

"Excelsior" & "Ammoniated Phosphate"

Were *originated*, and since 1861 a member of the late firm of J. J. TURNER & CO., (dissolved 19th day of March, 1878) relying upon his experience and personal reputation, hitherto acquired in the uniform excellence of these FERTILIZERS as manufactured by him, offers them *in his own name* to the agricultural public.

Having secured the *works of the old firm*, **111 McElderry's Wharf**, with the complete machinery, *specially constructed for their uniform manipulation*, he will continue the manufacture of

"EXCELSIOR" AND AMMONIATED PHOSPHATE

On his own account, with his office adjoining the works, where he will be pleased to see his friends and patrons, assuring them that the FERTILIRERS manufactured by him shall be of the *same uniform and high standard quality* as sold by the *old firm* since their introduction.

J. Q. A. HOLLOWAY,

Originator and Manufacturer of

The above are the most concentrated FERTILIZERS ever offered to the Farmer—combining all the stimulating qualities of Peruvian Guano and the ever-durable fertilizing properties of Bones, in fine, dry powder prepared expressly for drilling in with the Grain—and it is the universal opinion of many close calculating farmers of Maryland and Virginia, after over twenty years' experience in the use of the Excelsior manufactured by me, that an application of 100 pounds is equal in its effects to 200 pounds of any other Fertilizer or Guano, therefore fully 50 per cent cheaper.

With my present advantages and superior facilities for Manufacturing, I challenge competition with any Fertilizer sold in the United States in Quality, Mechanical Condition and price.

By strictly adherring to my Original Formulas, using only the most concentrated materials, and, *superintending in person their manufacture,—as for the past twenty years,*

UNIFORM QUALITY IS GUARANTEED.

☞ Farmers to secure the ONLY GENUINE EXCELSIOR AND PHOSPHATE, prepared according to my original Formulas established in 1858, should see that every Bag is branded as above, with the ANALYSIS and MY NAME IN RED LETTERS.

J. Q. A. HOLLOWAY, Originator and Manufacturer,
Aug. 2-3m. **107 McElderry's Wharf, Baltimore, Md.**

TO THOSE IN WANT OF FURNITURE

CALL ON

AARON BRAG,

Nos. 489 & 491 West Baltimore St., Near Pine,
BALTIMORE CITY, MD.
Where you will find the largest Assortment of
PARLOR, CHAMBER AND DINING ROOM FURNITURE
At prices that cannot be equalled by any house in the city. All work guaranteed. Don't forget name and number.

AARON BRAG, Furniture Manufacturer,
189 & 191 W. Baltimore St., Baltimore, Md.
☞ SPECIAL INDUCEMENTS OFFERED TO WHOLESALE BUYERS. ☜
April 12, '79-6m.

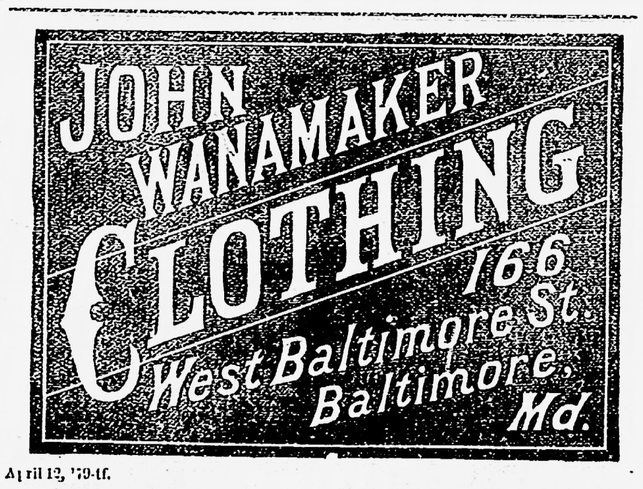

April 12, '79-tf.

Baltimore. | *Baltimore.*

BUY YOUR LUMBER

—OF—

E. E. JACKSON & CO.,

WHOLESALE AND RETAIL.

Lumber Dealers and Manufacturers,

OFFICE AND YARDS:

18 West Falls Avenue,

NEAR PRATT STREET BRIDGE, BALTIMORE, MD.

WE HAVE ALL THE CONCENTRATED FACILITIES, CONVENIENCES CAPITAL AND EXPERIENCE FOR THE CONVERSION OF OUR OWN TIMBER INTO LUMBER AND SUPPLYING THROUGH FIRST-HAND FROM THE STUMP.

☞ See our Lumber and learn our prices before buying elsewhere. ☜

HOME OFFICE, Salisbury, Md. | WASHINGTON OFFICE, 13th St., and Ohio Avenue. | SUFFOLK LUMBER CO., Suffolk, Va.

Feb. 1, '79-1y.

OUR ENTIRE STOCK OF
FALL AND WINTER

CLOTHING

COMPLETE.

NEVER have we shown such a large and choice assortment!
NEVER has our standard of manufacture been so high!
NEVER have our prices been so low!

SUITS for rough work!
SUITS for business wear!
SUITS for fine dress!

Mens', Youths', Boys', and Childrens' Department stocked up with new goods!
A few of our specialities and bargains!
Our $5 Black Worsted Suits!
Splendid Business Suits $8, $10, $12, $15!
Our Four-Button Sac Suits is very stylish!
Children's Suits and Overcoats $2.50 and upwards!
Boy's Suits and Overcoats $3.50 and upwards!
Our Lorne Suits and Overcoats sell well!
Handsome Dress Suits $15, $20, $25!

☞ CLOTHING MADE TO ORDER ☜
In artistic style at moderate prices. The largest and choicest assortment of Woolens to select from in Baltimore. Fits and entire satisfaction guaranteed.

C. N. OEHM & SON,
230 W. Pratt Street, near Hanover, Baltimore, Md.
Mh 1, '79-10m. (NEW IRON BUILDING.)

SAMUEL BURNS & CO.

—LATE OF—

BURNS & SLOAN, Dissolved.

BUILDING, CABINET & WHEELWRIGHT

SASH DOORS BLINDS **LUMBER** BRICKS LIME HAIR

—SAWED FELLOES, &c.—

104 LIGHT ST. WHARF

—BALTIMORE.—

March 23, '78-1y.

MEN'S SUMMER SUITINGS,

BUSINESS SUITS,

WORKING SUITS,

YOUTHS' & BOYS' SUMMER SUITS.

CHILDRENS' & BOYS' SUMMER SUITS FROM THREE YEARS OLD UP.

A LARGE VARIETY OF LINEN DUSTERS.

SATISFACTION GUARANTEED IN EVERY PARTICULAR OR MONEY RETURNED.

NOAH WALKER & CO.

165 & 167 W. BATIMORE ST., BALTIMORE, MD.

(OPPOSITE ADAMS EXPRESS.)

April 1, '79-tf.

ISAAC A. SHEPPARD & CO., Baltimore, Md.
Manufacturers of THE CELEBRATED

EXCELSIOR COOK

Unsurpassed for Durability, Economy, and Convenience.
Combining all Improvements of Value,
And Perfect in Operation.
ALSO A VARIED ASSORTMENT OF SUPERIOR
HEATING STOVES
FOR SALE BY
J. C. FISHER, Ellicott City, Md.
Aug. 2, '79-tf

P. LENFIELD PERKINS,
(Established in 1846.)

Photographic Galleries,

103 West Baltimore Street, Baltimore, Md.

The experience of thirty-two years, connected with all the appliances necessary to the business of a first class establishment, make the work in this Gallery second to none in Baltimore.
Jan. 25, '79-1y.

Cheapest Groceries in Maryland.

SELLING GROCERIES LESS THAN

WHOLESALE PRICES.

Best Brown Sugar 7 cts., White at 8 cts. Best Coffee 14 cts., Soap 5 cts., Teas 30 and 40 cts., S. H. Molasses 25 cts., Snow Flake Flour $5.50. All goods reduced.

JOHNSON & BRO.,
Balto. & Poppleton Sts., Baltimore.
Feb. 15, '79-tf.

Baltimore.

Balto. and Ohio Railroad.

THE GREAT DOUBLE TRACK.
NATIONAL ROUTE AND SHORT LINE
TO THE
NORTHWEST, WEST AND SOUTH.

TO TAKE EFFECT
SUNDAY, MAY 18, 1879, AT 4.20 A. M.
LEAVE CAMDEN STATION.

A. M.
4.20 †Washington and Way Stations.
5.15 †Washington Ex. (Va. Midland, Lynchburg, Danville, South and Southwest, Richmond, via Quantico.)
6.30 Ellicott City and Way Stations.
6.45 Washington and Way Stations.
7.10 ‡St. Louis, Cincinnati, Chicago, Columbus, Pittsburgh and Washington Ex., (Annapolis and Valley Branch, except Sunday.)
8.00 †Piedmont, Strasburg, Winchester, Hagerstown, Frederick and Way, Via Main Stem. (On Sunday to Ellicott City only).
9.00 †Washington and Way Stations. (Annapolis on Sunday.)
10.30 Washington Express.
P. M.
12.15 Washington, Annapolis and Way Stations.
1.30 ‡On Sunday only for Washington and Way.
1.30 Ellicott City and Way Stations.
3.05 Washington and Way Stations.
4.00 Washington Express. Richmond via Quantico.
4.20 Winchester, Hagerstown, Frederick and Way.
5.00 †Washington, Annapolis and Way.
5.20 †Frederick and Way Stations.
6.15 Martinsburg and Way Stations.
6.25 †Washington and Way Stations.
7.00 †Chicago, Columbus, Pittsburgh and Washington Express. (Pittsburgh except Sunday.)
8.30 Washington Ex. (Va. Midland, Lynchburg, Danville, South and Southwest. By 7 P. M. on Sunday.)
9.00 ‡On Sunday only, for Mt. Airy and way.
9.45 ‡St. Louis, Cincinnati and Washington Express.
11.15 Mt. Airy and Way Stations.

Leave for Rockville, Gaithersburg, Germantown, Boyd's and Barnesville †7.10 A. M. and †7.00 P. M.; for Metropolitan Branch ‡1.30 and 3.05 P. M.

All trains stop at Relay.

Leave Washington for Baltimore:
‡5.05, 6.50, ‡8.03, 8.30, ‡9.00, 10.00 A. M., 12.10, 1.30, ‡1.35, 3.30, 4.30, ‡4.40, ‡5.30, ‡7.00, ‡8.10, ‡10.15 P. M.

†Daily. ‡Sunday only. Other trains daily, except Sunday.

W. M. CLEMENTS,
Master of Transportation.
L. M. COLE, Gen'l Ticket Agent.
April 1, '79-tf.

Duncan McPherson

(formerly of North Charles St.,)
MAKES A SPECIALTY OF
CUTTING, MAKING & TRIMMING
GENTLEMEN'S GARMENTS,
Now over 207 W. Baltimore St., south side, Between Light and Charles Sts., Baltimore, Md.

All work guaranteed to fit or money refunded for the outside material furnished by the customers.

Prices for the following Garments:

Pantaloons of any material,	$2.00
Single breasted vest of any material,	2.40
Double " " " " "	2.60
Double breasted frock coats of fine goods,	11.75
Double breasted frock coats of Cassimere or suitings,	9.75
Single breasted frock coats of fine goods,	9.75
" " " " Cassimere or suitings,	8.75
Double breasted Sack Coats fine goods,	9.75
" " " Cassimere or suitings,	8.75
Single breasted Sack Coats fine goods,	7.75
" " " " Cassimere or suitings,	6.75
Single breasted Sack Coats Flannel or Common Woolen without lining,	4.60
Single breasted Alpaca, fine Linen, Duck or Drill,	2.25
Double breasted Frock Overcoats fine goods,	14.75
Double breasted Frock Overcoats rough goods,	12.75
Double breasted Sack Overcoats of fine goods,	13.75
Double breasted Sack Overcoats rough goods,	11.75
Single breasted Sack Overcoats of fine goods,	11.75

Jan. 25, '79-tf.

Mutual
FIRE INSURANCE COMPANY
OF
ANNE ARUNDEL AND HOWARD COUNTIES.
Chartered by the Legislature in 1868

IS now organized and ready to take risks in any County of the State. Its Charter and Organization is identical with that of the Montgomery Company, which will enable it to insure at the lowest possible rates.

PRESIDENT:
WM. SNOWDEN.
TREASURER:
M. BANNON.
SECRETARY:
THOMAS MARRIOTT.
DIRECTORS:

A. P. GORMAN,	DR. W. W. WATKINS,
THOS. H. HUNT,	WM. SNOWDEN,
M. BANNON,	DR. J. H. SKINNER,
DR. E. J. HENKLE,	THOS. PUMPHREY,
GEORGE COLTON,	GRAFTON DUVALL,
DR. N. S. KNIGHTON,	W. H. WARFIELD,

JAS. A. GARY.
OFFICE—32 St. Paul street, Baltimore.
Oct 1, '79-1y.

No. 1 PERUVIAN GUANO.

Warranted genuine, and direct importation into the United States by Mr. J. J. Barril. We respectfully call the attention of Dealers and Farmers to our stock of Peruvian Guano, of which we have purchased a large quantity from Mr. Barril. This Guano has been purchased from the Peruvian Government, in Peru, loaded there from their deposits, and brought directly into the United States, as the Records of the Custom House will show.

In virtue of an existing law and agreement between the Peruvian Government and the Company that has contracted for the consignment of Guano in the United States, Guano can be purchased there for the United States by paying the price established.

The Guano we offer for sale was purchased in accordance with established rates, and was shipped by the Company who send all Peruvian Guano to the United States, they transferring the Bills of Lading to the purchaser, hence we guarantee the genuineness and purity of the Guano we offer for sale to be equal in all respects to that offered by any house in the United States, the Agents not excepted.

Bone Dust, with all Fertilizers of known value constantly on hand. For sale in lots to suit purchasers at lowest market rates, by

ROBT. TURNER & SON,
43 South Frederick St., Baltimore, Md.
Mh 8, '79-1y.

ESTABLISHED 1855.

SEND FOR PRICES.
Aug. 30, '79-26ts.

Baltimore.

Dr. H. A. Underwood,

166 W. FAYETTE STREET,
Near Eutaw, BALTIMORE, MD.

TREATS ALL FORMS OF
Chronic Diseases and Nervous Diseases with Entire Success.

Cancer and all forms of Tumors and Growths removed by a method **free** from danger, without the knife. All fissures and old ulcers thoroughly cured.

Hemorrhoids, Blind & Bleeding Piles cured **without** pain or absence from business. This I will guarantee or

☞ NO CHARGE WILL BE MADE. ☜

I am authorized to refer to Gen. E. B. Tyler, Postmaster of Baltimore; Hon. W. S. Stenger, Member of Congress from Pennsylvania; Mr. E. D. Onion, coal dealer, Mattison Square, Baltimore; E. J. Church, Esq., late Cashier Bank of Commerce, Baltimore; Col. E. S. Myers, 67 St. Paul street, Baltimore; Rev. M. Keefer, D. D., Gettysburg, Penna.

☞ Office hours from 8 A. M. to 2 P. M., 6 P. M. to 9 P. M. Sundays from 2 to 6 P. M.

Charges moderate; consultation free. Patients treated by mail. Enclose stamp for reply.

Chronic Ailments.

The proper treatment of chronic cases of disease requires a thorough knowledge of physiology and pathology. Such knowledge is not attained by study alone but by years of experience. We have in this city a physician who has, during the last four or five years made many remarkable cures, and those treated say that for all forms of chronic disease no doctor in Baltimore is more competent and uniformly successful than Dr. UNDERWOOD, of No. 166 West Fayette street. He cures cancers without the use of the knife, and removes tumors by electriolysis. His electricol instruments are of the latest improvement, in fact one he has had manufactured with some improvements according to his own device. The doctor is a physician and a gentleman, and any one calling on him can depend on his judgment and skill.—*From Saturday Standard.*

Jan. 25, '79-1y.

HEADACHE NEURALGIA **PILLS.**

"DR. C. W. BENSON, a practicing physician, at 106 N. Eutaw St., Baltimore, Md. (who has paid much attention to nervous diseases), has discovered that Extract of Celery and Chamomile combined in a certain proportion invariably cures either bilious, dyspeptic, nervous or sick Headache, neuralgia and nervousness. This is a triumph in medical chemistry, and sufferers all over the country are ordering by mail. He prepares it in pills, at 50c. per box. The Doctor is largely known and highly respected in Baltimore."—*Epis. Meth.*

BALTO., July 27, 1874.
Dr. C. W. Benson's Celery and Chamomile Pills have cured my wife of sick and nervous headache of ten years' standing; she had it every week or ten days, and suffered almost everything but death with it. We think these pills worth their weight in gold.
REV. H SCHLICHTER,
Pastor Salem Mission.

For sale by all Wholesale and Retail Druggists in this town.

☞ Price 50c. a box.
Mailed free to any address.
Office No. 106 N. Eutaw St., Baltimore, Md.
Nov. 2, '78-1y.

CELERY PILLS

DR. SIDNEY D. GRANT,

NO. 32 NORTH STREET, (Opposite City Hall,)
BALTIMORE, MD

OFFICE FOR THE TREATMENT OF ALL DISEASES.

DR. GRANT successfully treats Asthma, Bronchitis, Incipient Consumption, Catarrh, and all diseases of the Throat and Lungs.

You poor sufferers with the Asthma, who have been treated by many able physicians without benefit, consult Dr. Grant; he can cure you. Or, if you have the Bronchitis, incipient Consumption or Catarrh, do not be discouraged, for Dr. Grant can remove the disease and restore you to perfect health. If you are suffering with Rheumatism, Dyspepsia, Piles, Liver Complaint, Fits, Partial Paralysis, and Poisonous Diseases of the Blood, affecting the throat and nose, Scrofula, and all Blood and Skin Diseases, despair not, Dr. Grant can cleanse the blood from all impurities. Persons afflicted with nervous debility, vital weakness and general prostration of the nervous and physical system, have hope, and place yourself under the treatment of Dr. Grant, who has cured hundreds of patients when other physicians have failed, and saved them from a premature grave. If you have diseases of the Kidneys, Gravel or any Urinary disease, Diabetes, Dropsy, apply immediately to Dr. Grant. Many are suffering with ringing in the Ears, offensive discharges from the Ears, partial blindness, partial deafness; you can be cured; consult Dr. Grant before it is too late.

Reliable persons in every part of the city and State can testify to Dr Grant's great success in treating the above named diseases.

Remember, Dr. GRANT treats all diseases of every name and nature, and will visit the sick day and night. Call or write, stating symptoms. Medicine sent by express. Consultation free.

Jan. 25, '79-1y.

FLORENZ WINTER,

Manufacturer and Dealer in

BOOTS, SHOES, AND GAITERS

No. 6, N. Green St., Bet. Baltimore and Fayette, BALTIMORE, MARYLAND.

Sept. 13, '79-1y.

(ESTABLISHED 1869.)

L. A. SPELS

WHOLESALE AND RETAIL DEALER IN
FLOUR, GRAIN, HAY,
STRAW, MILL FEED, &c.

Also a well selected supply of all kinds of Grass Seeds constantly on hand, which I will sell at the lowest market figure, or exchange for larger grain, hay or straw.

This is the place to sell out and save time as my warehouse is well supplied with the finest grades of Fertilizers in the market. Give me a call at

No. 15 & 17 FREDERICK AVENUE, BALTIMORE.
Mh 29, '79-1y.

WATCHES, CLOCKS AND JEWELRY repaired by competent workmen at John Nicklas', COR BALTIMORE & PACA STS.

Baltimore.

Every Farmer his own Manufacturer.

POWELL'S PREPARED

CHEMICALS

FOR MAKING FERTILIZERS.

TRADE MARK.

Registered U. S. Pat. Office. May 7th, 1878.

Scientifically combined, so any Farmer can make at home, his own Fertilizer, at less than one-third the price of manipulated compounds called Phosphates, Super-Phosphates, &c.

For Corn, Wheat, Tobacco, Cotton and Vegetables. The Chemicals for each article sold in combination as represented in the plant they are recommended for.

Price for Quantity sufficient to make a ton of Fertilizer.

For Corn	$12 00
For Wheat	12 00
For Tobacco	15 00
For Cotton	12 00
For Vegetables	12 00

A Copy of Powell's Farmer's Memorandum and Book of Crop Formulas sent to any address free. Prepared only by

WM. H. BROWN & BRO.
Wholesale Druggists,
Baltimore, Md.

JOS. MACAVOY, Agent,
West Friendship, Howard County.
For sale by C. T. Canby, Ellicott City.
Jan. 11, '79-1y.

ENGLISH CONDITION POWDERS.

For Horses they are Guaranteed

To Renew Youth,	*To Prevent Glanders,*
To Create an Appetite,	*To Prevent Heaves and*
To Give Tone to the Stomach,	*Broken Wind,*
To Produce Flesh,	*To Prevent Inflammation,*
To Loosen the Hide,	*To Prevent all Internal*
To Lay the Hair,	*Derangements,*
To Kill Bots & Worms,	*To Cure Colic,*
To Prevent Epizootic,	*And to Clean the Blood.*

FOR CATTLE.—They are invaluable to extend Life, to prevent Distempers, to cure Scouring, to cure Wolf and Hollow-Horn, they increase Milk and Butter double, and makes Beef firm, and they will fatten in half the usual time.

FOR SHEEP.—They prevent and cure Foot-Rot, Wood Dropping, and Scab, &c.

FOR HOGS.—They cure Hog-Cholera, Swelled Neck, Scaly Skin, and promote Stunted Growth.

FOR POULTRY.—They Cure Gapes, Cholera, Swelled Heads, Croup, &c.

These Powders are similar to the world-renowned Thorley and Hope Powders of London, England, that have daily grown in favor for almost a half century, with valuable improvements to better adapt them to this country and climate. They are put up in 1 lb. boxes 25 cts., 3 lb. boxes 50 cts., and for sale everywhere in Drug Stores, general Country Stores, and by all Feed Dealers.

P. WARREN, late of South Kensington, London, England, present at 25 W. PRATT STREET, BALTIMORE, MD., Sole Manufacturer for the U. S. Trade.

☞ Agents wanted everywhere.
March 1, '79-1y. P. WARREN.

DO YOU KNOW A SINGER WHEN YOU SEE IT.

THIS STYLE MACHINE, NEW and perfect WITH *Attachments* $20. WARRANTED.

Also a New Modern, Roomy, Quiet, Light running Machine, with Stop motion Self-setting needle, Castors, and all Attachments, same price.

J. F. McKENNEY,
136 W. Fayette St., Baltimore.
Mh 29, '79-1y.

DR. C. H. WARNER

DENTIST.

No. 62 North Green Street,
Between Lexington and Saratoga,
BALTIMORE, MD.

☞ Teeth extracted without pain, by the use of Gas.

BEAUTIFUL SETS OF TEETH,
Made from 8 to 10 Dollars.

And all other Dentistry at similar rates to suit the times. All Dentistry guaranteed.
July 5, '79-tf.

F. W. McALLISTER,

OPTICIAN,
LATE OF PHILADELPHIA, PA.
No. 56 LEXINGTON STREET,
NEAR CHARLES, BALTIMORE, MD.

Has opened with a large stock of SPECTACLES of all kinds and ages, EYE-GLASSES of all kinds and ages.

Field Glasses, Marine Glasses, Spy Glasses Dairy Thermometers, Farmers' Barometers.

Catalogues sent to any address free of charge.
Sept. 27-3m.

LAUREL,

PRINCE GEORGE COUNTY, MARYLAND.

WM. H. WARFIELD,

DEALER IN
GENERAL MERCHANDISE,
Has now on hand the largest stock of
SPRING & SUMMER GOODS
and General Merchandise to be found in Prince George County, all of which will be sold low for Cash or to prompt paying customers.
April 20, '72-1y.

$300 A MONTH guaranteed. $12 a day at home made by the industrious. Capital not required; we will start you. Men, women, boys and girls make money faster at work for us than at anything else. The work is light and pleasant, and such as anyone can go right at. Those who are wise who see this notice will send us their addresses at once and see for themselves. Costly Outfit and terms free. Now is the time. Those already at work are laying up large sums of money. Address TRUE & CO., Augusta, Maine.
June 7, '79-tf.

$1000 REWARD For any case of Blind, Itching, Bleeding, Ulcerated or Protruding **PILES** that **Dellingr's Pile Remedy** fails to cure. It absorbs the tumors, gives immediate relief, cures cases of long standing in 1 week, and ordinary cases in 3 days. **CAUTION:** *None genuine unless signed on wrapper.*

Jar containing half a hundred doses, printed on it in black, $1 a bottle. Sold by all druggists. Sent by mail by proprietor, J. P. MILLER, M.D., S.W. cor. Tenth and Arch Sts., Phila., Pa. Advice free.
April 9, '79-1y.

THE BALL PLOW, the best in use, for sale by

D. SPRECHER.