*Pumps that anyone can quickly fix*

Have you ever tried to repair one of the kind of pumps that has to be removed "bodily" from the well every time it is necessary to fix a leaky valve or any other little trouble, and that requires a mechanic and a kit of tools for the operation? If so you'll appreciate

KANAWHA & RED JACKET IRON PUMPS

DO EASY TO WORK DO EASY TO FIX

When anything does go wrong any one can fix it and a monkey wrench is the only tool needed. They save money by saving time and trouble. We've been building pumps for 40 years and when we build one for you it is right. Send for catalogue. Handled by Dealers.

Kanawha Pump Works

LEWISBURG, WEST VIRGINIA



# MEN

Even those who have been treated elsewhere without obtaining results

**COME TO US**
**We Show Results**

quickly and at small cost, in all private and chronic diseases of men, such as Blood Poison, Varicocele, Hydrocele, Stricture, Weak Bladder, Lost Vitality, Pains in Back, and all contracted diseases.

CONSULTATION and ADVICE **FREE**

We use the very latest methods such as Prof. Ehrlich's 606 and 914 Neo-Salvarsan, Gonorrhea Vaccine and Rheumatic Preparations, which guarantees positive results without interference with your work.

FREE Booklet

**French-American SPECIALISTS**
**408-10 E. Baltimore St.**
BALTIMORE, MD.

When in Baltimore, visit our Free Museum for Men



# Hog Killing Time

**SALT**
**SAGE**
**PEPPER**
**Pork Barrels**

Everything you need for hog killing time.

**J. E. CAuN**

CENTREVILLE, MD.



# PROGRESS

**GREATER DELMARVIA**

Delmarvia Advancement Co.
INCORPORATED
141 duPont Building, Wilmington, Del
VICTOR TORBERT, Pres., Gen. Mgr.

| | |
|---|---|
| Publishing | New York |
| Advertising | Philadelphia |
| Photographing | Wilmington |
| Real Estate | Baltimore |
| | Washington |

An association of newspapers capitalists, manufacturers, bankers, professional men and progressive citizens co-operating in the general advancement and progress of the Delmarvia Peninsula and the preservation of its notable history, as early America.

Historical and art publications, portraying the attractions and advantages, are now in preparation for Cecil and Kent counties, Maryland, and New Castle county, Delaware. The plan will in turn be carried out in all the counties of Delmarvia—one of the most inviting Peninsulas and sections of the world.

**Delmarvians Strive for Greater Delmarvia**

IF YOU STAND FOR PROGRESS AT HOME, Correspond With Us.



**WILLIAM M. BARTON**
DEALER IN
**ANTIQUES AND FURNITURE**

Antiques Repaired, Reproduced and Refinished
Upholstering and Repair Work
Picture Framing
Mantlepiece Screens Made to Order

Cures Old Sores, Other Remedies Won't Cure. The worst cases, no matter of how long standing, are cured by the wonderful, old reliable Dr. Porter's Antiseptic Healing Oil. It relieves Pain and Heals at the same time. 25c, 50c, $1.00



Others are independent upon

**DR BULL'S Cough Syrup**

FOR CROUP, MEASLES, AND WHOOPING COUGH
A FAMILY DOCTOR FOR 50 YEARS
25¢ AT DRUGGISTS

PLEASANT TO TAKE

Mrs. J. Veverka writes: "*Have used Dr. Bull's Cough Syrup nearly 7 years in our family. It always relieves the children.*" (Residence, 1328 Home Ave., Oak Park, Ill.)

**FREE TEST** Write for trial bottle to A. C. Meyer & Co., Sta. E, Baltimore, Md. Mention paper


**MARYLAND, DELEWARE & VIRGINIA RAILWAY COMPANY**
**RAILWAY DIVISION**

Schedule Effective September 20, 1915.

Trains leave Centreville 8.25 A. M., 5.05 P. M., 6.43 P. M. daily, except Sunday, and 4.47 P. M. Sunday only.

Trains arrive at Centreville 9.57 A. M., 6.21 P. M., 7.45 P. M. daily, except Sunday; and 11.01 Sunday only.

Willard Thomson, Gen. Mgr.
T. Murdock, Gen. Pass. Agt.
I. E. Jones, Div. Pass. Agt.


JOSEPH G. DAWSON

I HAVE PUT IN A LINE OF
**Iron Beds, Springs, Mattresses, Chairs, &c**
Also a Line of Furniture.

Repair Work a Specialty

**FUNERAL DIRECTOR AND EMBALMER**
Calls Answered Day or Night
House 135 Business 111
Water Street Centreville, Md.



YOU ARE CORDIALLY INVITED

to visit my new and up-to-date Tonsorial Parors in the basement of The Shop Company's Building on Commerce Street.

No matter how warm it may be in other places my parlors are always cool and comfortable.

Quick and satisfactory service. Everything sanitary and clean.

CENTREVILLE'S ONLY WHITE BARBER SHOP

JOHN E. MEARS, Proprietor
Basement Shop Co. Building
Commerce Street
Centreville.


EYE SPECIALIST COMING

DR. GEORGE R. SLEDGE will be at the Pharmacy of Keating & Feddeman, Centreville, on

TUESDAY, DECEMBER 7th,

for the treatment of Eye Diseases and examination for Glasses.

Satisfaction guaranteed.

Will be at Queenstown on

MONDAY, DECEMBER 6th.


# FIRE INSURANCE

cannot be procured on *when* you get its benefit then. Do not wait until the fire alarm is sounded before protecting your interests by insurance. Correct rates and prompt attention given to all business entrusted to

The Gibson and Co. Agency
Record Building
CENTREVILLE - MARYLAND



Second-hand Joliet corn shellers. Second-hand gasoline engines.

WRIGHT & LOWE
Centreville, Md.



**J. M. DORSEY**
**SURVEYOR AND CIVIL ENGINEER**
Sparks Building
Chestertown, - Maryland


# IN OUR SISTER COUNTIES

## Items From Kent, Talbot and Caroline

**Get Rid of Those Poisons in Your System.**

You will find Dr. King's New Life Pills a most satisfactory laxative in releasing the poisons from your system. Accumulated waste and poisons cause manifold ailments unless released. Dizziness, spots before the eyes, blackness and a miserable feeling generally are indications that you need Dr. King's New Life Pills. Take a dose tonight and you will experience grateful relief by morning. 25c.

**New Hospital Superintendent.**

Miss Lottie I. Lahr has accepted the position of superintendent of the new Emergency Hospital, Easton, to succeed Miss Jane R. Garner, who resigned some weeks ago to accept the superintendency of a hospital in West Virginia. Miss Virginia B. Giles is the new assistant superintendent.

Cheapest accident insurance—Dr. Thomas' Eclectic Oil. For burns, cuts, scalds and emergencies. All druggists sell it. 25c and 50c.

**Front Porch Covered With Blood.**

Mrs. George B. McWhorter, of Chestertown, had an unusual experience last week. Going to her front porch one morning she discovered it covered with blood. The cement pavement also had blood spots and for a time she was puzzled. Later it was found that an injured dog had been on the porch and had bled profusely.

**How's This.**

We offer One Hundred Dollars Reward for any case of Catarrh that cannot be cured by Hall's Catarrh Cure.

F. J. CHENEY & CO., Toledo, O.

We, the undersigned, have known F. J. Cheney for the last 15 years, and believe him perfectly honorable in all business transactions and financially able to carry out any obligations made by his firm.

NATIONAL BANK OF COMMERCE, Toledo, Ohio.

Hall's Catarrh Cure is taken internally, acting directly upon the blood and mucous surfaces of the system. Testimonials sent free. Price 75c per bottle. Sold by all druggists.

Take Hall's Family Pills for constipation.

**Diphtheria in Caroline.**

Williamsburg school, at Williamsburg, Caroline county, has been closed by order of Dr. Edgar Jones, County Health Officer, because of several cases of throat trouble, with symptoms of diphtheria, among the pupils. Numerous schools in Caroline have been closed recently because of outbreaks of the disease.


**"I Don't Feel Good"**

That is what a lot of people tell us. Usually their bowels only need cleansing.

**Rexall Orderlies**

will do the trick and make you feel fine. We know this positively. Take one tonight. Sold only by us, 10 cents.

Sunset Pharmacy.


**Incendiary Working in Talbot.**

Two attempts have been made during the last two weeks to burn the High School at Trappe, Talbot county. It is believed that an incendiary is at work and the sheriff and state's attorney, of Talbot county, are investigating the matter in conjunction with a detective from the Fire Marshal's office.

**Rheumatism and Allied Pains They Must Go.**

The congestion of the blood in its flow causes pain. Sloan's Liniment penetrates to the congestion and starts the blood to flow freely. The body's warmth is renewed; the pain is gone. The "man or woman who has rheumatism, neuralgia or other pain and fails to keep Sloan's Liniment in their home is like a drowning man refusing a rope." Why suffer. Get a bottle of Sloan's, 25c and 50c. $1.00 bottle hold six times as much as 25c size.

**Awoke and Found Barns Burned.**

Awaking from a refreshing night's sleep, Elwood Wroten, of Hickman, Caroline county, discovered that all his barns and outbuildings had been burned during the night. Two horses and three pigs were burned to death. The origin of the fire is a complete mystery.


**If You**

are troubled with heartburn, gases and a distressed feeling after eating take a

**Rexall Dyspepsia Tablet**

before and after each meal and you will obtain prompt relief. Sold only by us, 25c

Sunset Pharmacy.


**Heads Eastern Shore Society.**

At a recent meeting of the Eastern Shore Society of Baltimore, former Judge W. Laird Henry, of the Public Service Commission, was chosen president.


Feel languid, weak, run down? Headache? Stomach "off?" A good remedy is Burdock Blood Bitters. Ask your druggist. Price $1.00.


**A Pine Whooping Cough Remedy.**

Mothers, Dr. Bell's Pine-Tar-Honey just the remedy for your children's cold ailments. The fact is that pine is a quick enemy of cold conditions. Its qualities loosen the mucous in the throat, soothe the lungs and open up the air passages. The combination of honey, soothing and pleasant, with the loosening pine quality makes this an ideal cough remedy for children. Each passing year brings for it, new friends. A family of growing children cannot afford to be without it. 25c a bottle.

**Seriously Injured By Auto.**

Rebecca Loux, the 10 year old daughter of Mrs. Mary Loux, of Hurlock, was run over by an automobile driven by Merrill Culver, of Salisbury, last week, just as she alighted from another car. She was knocked down and sustained a broken thigh. Her mouth was also badly cut by the glass of the headlight.


For any itchiness of the skin, for skin rashes, chap, pimples, etc., try Doan's Ointment. 50c at all drug stores.


## GOOD BACKS FOR BAD

**Centreville Residents Are Learning How to Exchange the Old Back For a Stronger One.**

Does your back ache, feel weak and painful.

Do you suffer headaches, languor and depression.

Is the urine discolored, passages irregular?

The kidneys may be calling for help.

Weak kidneys cannot do their work. Give them the help they need.

To cure kidney backache you must cure the kidneys.

Use a tested and proven kidney remedy.

Doan's Kidney Pills have stood the test.

Convincing proof of merit in the following endorsement.

John W. Tucker, West Annapolis, Md., says: "I suffered from kidney complaint for years. The passages of the kidney secretions were irregular and distressing and my back was weak and painful, bothering me especially when I attempted to stoop. Doan's Kidney Pills lived up to every claim made for them, driving away the trouble."

Price 50c at all dealers. Don't simply ask for a kidney remedy—get Doan's Kidney Pills—the same that Mr. Tucker had. Foster-Milburn Co., Props. Buffalo, N. Y.

**Sneak Thief at Chestertown.**

A sneak thief stole some fine embroidery and a package of medicine from the carriage of Miss Sallie Tucker, in Chestertown, last week. Miss Tucker left the team on Front street for several hours while she was doing some shopping, and upon her return found the articles had been stolen.

**Colds Do Not Leave Willingly.**

Because a cold is stubborn is no reason why you should be. Instead of wearing it out get sure relief by taking Dr. King's New Discovery. Dangerous bronchial and lung ailments often follow a cold which has been neglected at the beginning. As your body faithfully battles those cold germs, no better aid can be given than the use of this remedy. Its merit has been tested by old and young. Get a bottle today. 50c and $1.00.

**Denton Prepares for Chautauqua.**

A meeting of the guarantors of the Denton chautauqua was held last week and the following officers elected for the ensuing year: Chairman, F. P. Covey; F. R. Owens, assistant chairman; J. A. Mackintosh, secretary, and W. L. Norris, treasurer. Dr. H. P. Fisher was elected an additional member of the executive committee.


**People Ask Us**

What is the best laxative? Years of experience in selling all kinds leads us to always recommend

**Rexall Orderlies**

as the safest, surest and most satisfactory. Sold only by us, 10 cents.

Sunset Pharmacy.



See us for Ranges and Stoves. All kinds. Big stock.

WRIGHT & LOWE
Centreville, Md.



**Rexall Dyspepsia Tablets**

Will Relieve Your Indigestion

Sunset Pharmacy.


## PROFESSIONAL CARDS.

J. H. C. LEGG,
Attorney-at-Law,
Centreville, Maryland.

MADISON BROWN,
Attorney-at-Law,
Centreville, Maryland.

EDWIN H. BROWN,
Attorney-at-Law,
Centreville, Maryland.

T. J. KEATING,
Attorney-at-Law,
Centreville, Maryland.

CHARLES E. TUCKER,
Attorney-at-Law,
Centreville, Maryland.

R. T. EARLE,
Attorney-at-Law,
Centreville, Maryland.

JAMES T. BRIGHT,
Attorney-at-Law,
Centreville, Maryland.

J. FRANK HARPER,
Attorney-at-Law,
Centreville, Maryland.

H. B. W. MITCHELL,
Attorney-at-Law,
Centreville, Maryland.

JAMES T. EARLE,
Attorney-at-Law,
Centreville, Maryland.

MADISON B. BORDLEY,
Attorney-at-Law,
Centreville, Maryland.

FRED R. OWENS,
Attorney-at-Law,
Denton, Maryland.

S. SCOTT BECK,
Attorney-at-Law,
Chestertown, Maryland.

HARRISON W. VICKERS,
Attorney-at-Law,
Chestertown, Maryland.

H. W. BECK,
Attorney-at-Law,
Chestertown, Maryland.

WILLIAM M. SLAY,
Attorney-at-Law,
Chestertown, Maryland.

LEWIN W. WICKES,
Attorney-at-Law,
Chestertown, Maryland.

T. PLINY FISHER,
Attorney-at-Law,
Denton, Maryland.

HARRY L. PRICE,
Attorney-at-Law,
225 Law Building,
Baltimore, Md.

HARVEY L. COOPER,
Attorney-at-Law,
Denton, Maryland.

ALBERT G. TOWERS,
Attorney-at-Law,
Denton, Maryland.

T. ALAN GOLDSBOROUGH,
Attorney-at-Law,
Denton, Maryland.

WILLIAM J. McFEELY, JR.
Attorney-at-Law and Notary Public.
15 South St., Baltimore, Md.

WALTER W. DERR,
Attorney-at-Law
170-174 Alaska Commercial Building,
San Francisco, California.

DR. S. M. ECCLES,
Ingleside, Maryland.


**CARMAN & CARMAN**
Proprietors
**ATLANTIC PAINT WORKS,**
S. W. Corner Charles & Pratt Streets,
BALTIMORE, MD.

**SATURN SEMI-PASTE PAINT**

One gallon makes two. A paint that has been tried, tested and proven the most economical and longest wearing paint made.

**CARMALITE**

The Perfect Floor Finish.

**DULL KOTE**

The perfection of flat wall finish.

Write for price and color card.



**The Barering Business**

is as much a profession as that of the doctor, lawyer or banker. And experience is requisite to a full knowledge of all professions.

Having had an experience of more than twenty years in this business and having served my patrons to their satisfaction during that time, I take this method of anouncing that thesame atention will be given as heretofore.

**WM. H. HARD,**
Water St. Centreville, Md.



**Tonsorial Parlors**

A clean, expert shave.

Courteous attention given to all customers.

Our many satisfied customers are our "Sign of Quality."

All work guaranteed.

**WM. H. HANDY**
COMMERCE ST -- CENTREVILLE



# FORD

**The Universal Car**

More than half the motor cars you see are Ford cars. Count them. The facts are plain because the Ford car has a record for efficient performance which speaks for itself. In city and country through winter and summer—everywhere it has through service become "the universal car." Easy to drive and care for, and economical in operation and maintenance. Runabout $390; Touring Car $440; Town Car $640, f. o. b., Detroit. On sale at

**WRIGHT & LOWE**
Centreville - - - Maryland

**Always**
INCLUDE
**Uneeda Biscuit**
IN YOUR ORDER FOR
Bread
Dainties
and Pies

**R. FRANK EATON**
PHONE 19
"For Good Things to Eat"
HARMAN BLDG.
CENTREVILLE - MARYLAND



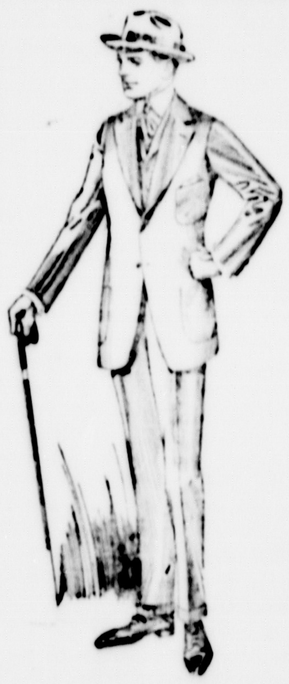

**Your Clothes TROUBLES**

will melt away like a snowball under the noonday sun if you let us provide you with your Fall and Winter outfit.

**We Know Clothes Values**

and we used our knowledge when we gave our preference to and staked our reputation upon

**Kirschbaum Clothes**

$10, $15, $18 AND $2

**LADIES' SUITS**

We have them in the most popular cloths and up-to-date styles, and at prices to suit the most conservative buyer.

$10.00 TO $20.00

Call early and get first choice while the stock is complete.

**COATS**

We have them for children, the growing girls and ladies, all styles.

PRICES FROM $2.50 TO $20.00

# WEST & RYLAND

Agent for Bion F. Reynolds and Crossett Shoes

Centreville - - Maryland



**DR. J. EARLE GILFILLAN**
VETERINARIAN
SUDLERSVILLE - - MARYLAND
Phone connections
Office Opposite R. R. Station



Second-hand Joliet corn shellers. Second-hand gasoline engines.

WRIGHT & LOWE
Centreville, Md.



See us for Ranges and Stoves. All kinds. Big Stock.

WRIGHT & LOWE
Centreville, Md.