TRUMBULL

Every Man's Car

Costs less to operate than horse and buggy
35 miles to one gallon of gasoline
Speed 3 to 45 miles per hour
Can supply in any color
18 H. P. water-cooled motor
Electric Lights
Electric Horn
Top with side curtains
Wind Shield
Compartment in rear for 200 lb. luggage
High tension magneto
Interchangeable wire wheels
Four speeds forward and reverse

Shaft drive model with 3 speed selective type transmission and cone clutch will be ready for delivery October 15th.

Kennard & Kenton

Distributing Agents for Queen Annes County

Centreville, Maryland

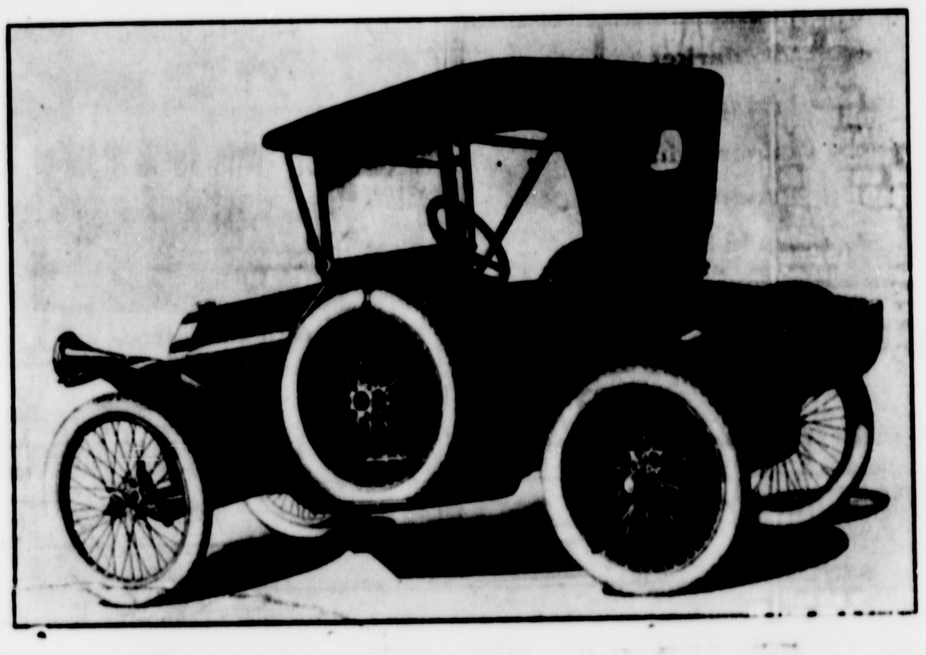

$375.00

COMPLETE

BEGINNING TODAY

A SPECIAL SHOWING OF DRESS CLOTHES

Just What the Kirschbaum Guarantee Means to You

Our Kirschbaum Clothes are guaranteed to be all wool. That promises wear. Before any fabric is accepted by the A. B. Kirschbaum Co. it is proved 100 per cent pure wool by chemical test.

Next—the color is fast. It was tested with nitric acid. Kirschbaum clothes will not fade.

Then the woolen was shrunk by the original London cold-water process, which is the most thorough method of its kind.

The skillful hand-tailoring given Kirschbaum clothes insures their permanent handsomeness.

And every point of strain is sewn with silk thread. No opened seams—no prematurely broken stitches.

These five points are covered by the guarantee which will come with your Kirschbaum "Yungfelo" Clothes—$12, $15 and $20. See the guarantee and price ticket on the sleeve. You will readily see that no other clothing is sold in such a business like way.

Why not choose your clothes while our assortment is largest. The "Yungfelo" clothes for young men are the best buy possible.

Don't fail to see our line of

Ladies' Tailor-Made Suits

now ready for your inspection. Stunning values.

Prices Range From $10 to $20

Call early and look them over.

© A. B. K. Co., 1914

WEST & RYLAND

CENTREVILLE, MD.

Subscribe to The Observer.

SO EASY TO WORK TO FIX

When you install one of these pumps you get lasting satisfactory service. For 60 years we have been building pumps fitted for wells.

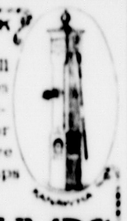

KANAWHA AND RED JACKET PUMPS

When we fit a pump for a well there is no guess work—It is correct, because

—WE KNOW HOW—

Catalog on Request. Sold by Dealers

Kanawha Pump Works
9 W. Pratt St., Baltimore, Md.

RAWLINGS PULVERIZING HARROWS & CULTIVATOR

RAWLINGS IMPLEMENT COMPANY
Baltimore, Md.
Manufacturers and Dealers in
Implements
Engines
Vehicles

Tell your needs to us or to your dealer, but insist on Rawlings Goods.

Hotel Rigbie

BETTERTON, MD.

Open June 20 American Plan

Orchestra Music in connection with dining service.

Automobile parties given special attention by appointment.

Telephone.

Excelsior Cook Stoves

WRIGHT & LOWE

Rennert Hotel

Located in the heart of Baltimore

Corner Liberty and Saratoga Sts.

Offers its patrons every facility of a first class hotel

Rooms First Class. Service the Best

On the European Plan Exclusively

NOW FOR STOVES

Wright & Lowe

Nicest Line of Stoves on the Peninsula.

Wright & Lowe

MONEY TO LOAN

ON FIRST MORTGAGE

WM. J. PRICE, SR.,
Observer Building,
J10,y1 Centreville, Maryland.

Cook Stoves

Big Assortment

All Sizes.

Wright & Lowe

Othello, Avalon, Happy thought and other Ranges.

Wright & Lowe

SUBSTITUTE FOR GASOLINE FOUND

COSTS 11-2 CENTS GALLON

New Product Known as "Aqualine" Was Discovered by a Portuguese. Has Been Tested out in Packard and Marmon Cars. Gives Better Satisfaction Than Gasoline, it is Said.

Queen Annes county automobile owners will, no doubt, be delighted to learn that a substitute for gasoline can be manufactured for 1½ cents a gallon and that it will run a motor car faster than gasoline. The product is now being made in Indianapolis.

F. E. Moskovics, commercial manager of the Nordyke & Marmon Company, of Indianapolis, has seen the substitute made and has observed tests of it. Some of the biggest men in the motor car business in this country are interested and predict that the new fuel will revolutionize not only the motor car business, but all manufacturing business.

"The new fluid is called "aqualine," Moskovics said: "It was discovered by John Andrus, a Portuguese, of McKeesport, Pa., who was recently paid $30,000 by the government for a discovery he made in toughening armor plate. Andrus has discovered a way of breaking down water without the use of great heat and the new fluid consists mostly of water, a little naphthalene and two secret ingredients that can be bought at any drug store. Andrus mixes these in a still to which heat is applied and the result is a fluid that is superior to gasoline.

Andrus interested Carl Fisher, president of the Prest-O-Lite Company and president of the Indianapolis Speedway Company, in his invention, and Fisher went to McKeesport to see it tested. Fisher insisted that another test should be made in Indianapolis and that was done. At this test were Russell Huff, consulting engineer of the Packard Company, Howard Marmon, chief engineer of the Nordyke and Marmon Company, William Guy Wall, vice president and chief engineer of the National company, the chief chemist of the Prest-o-lite Company, a professor of chemistry from Michigan University and myself. All had been invited to the test by Mr. Fisher to detect any fraud if it was present.

"Every movement of the inventor was watched by these experts. The still was set up under their eyes and the fluid made. A Marmon 41 was furnished for the test and five gallons of the fluid was put in the tank. We did 15 miles on a gallon, which is about four miles more than can normally be done by that car on gasoline. We ran 150 miles, and after the test the engine was as clean as a hound's tooth—not a speck of carbon on it. And the car ran cooler than with gasoline. Subsequent tests were equally as satisfactory.

"Mr Fisher went into the thing with the Portuguese and a small still built by the Nordyke and Marmon Company has been set up at the Prest-O-Lite factory and is making from 7 to 10 gallons an hour.

"After a recent test with a Packard car, made by C. J. Vincent, chief engineer of that company, in which a run of 200 miles was made with the new fluid, Mr. Vincent declared that it was superior in every way to gasoline. In another recent test a Marmon car, with wind shield and top up and five passengers in the car, made 20 miles an hour.

"The formula for making the fluid is known to Mr. Fisher and another man and they declare that it can be made for about 1½ cents a gallon. It looks like water and smells exactly like camphor balls. There is no stock in the company for sale and their will not be. I am simply telling you the story as I know it, of the most wonderful discovery ever made and one that is surely destined to revolutionize the power business."

COULD NOT SLEEP, COULD NOT EAT

Woman So Weak and Nervous Could Not Stand Her Children Near Her—Vinol Changed Everything for Her

Plant City, Fla.—"I wish I could tell everybody about Vinol. For nine years I was in bad health. I got so I could not sleep, and I could not stand it to have my children come near me. I could not even sew or do any heavy housework. I was simply tired all the time. I tried so many medicines I could not recall them all, but nothing did me any good. One day a friend asked me to try Vinol and said it was the best tonic she ever saw. I did so, and soon got the first good night's sleep I had had for a long time. Now I sleep well, my appetite is good, my nervousness is all gone and I am so strong and well I do all my housework and work in my flower garden without feeling tired or nervous. Vinol has made me a well and happy woman."—Mrs. C. H. Miller, Plant City, Fla.

Vinol contains the curative, healing principles of fresh cod livers (without oil) and tonic iron.

We ask every weak, run-down, nervous person in this vicinity to try Vinol, our delicious cod liver and iron tonic without oil, on our guarantee to return their money if it fails to benefit.

Holland & Thompson, Centreville, Md.

Maryland, Delaware & Virginia

RAILWAY COMPANY.

RAILWAY DIVISION

Schedule Effective September 15, 1914.

Trains leave Centreville 8.25 A. M., 5.05 P. M. and 6.43 P. M., daily, except Sunday; 9.55 A. M. and 4.34 P. M. Sunday only.

Trains arrive at Centreville 9.57 A. M., 6.21 P. M. and 7.45 P. M. daily except Sunday, and 11.14 A. M. and 5.35 P. M. Sunday only.

T. Murdoch, Gen. Pass. Agt.
L. E. Jones, Div. Pass. Agt.
Willard Thomson, Gen. Mgr.

Stoves! Stoves! Stoves!

WRIGHT & LOWE

GLASS OF SALTS IF YOUR KIDNEYS HURT

Eat less meat if you feel Backachy or have Bladder trouble—Salts fine for Kidneys

Meat forms uric acid which excites and overworks the kidneys in their efforts to filter it from the system. Regular eaters of meat must flush the kidneys occasionally. You must relieve them like you relieve your bowels: removing all the acids, waste and poison, else you feel a dull misery in the kidney region, sharp pains in the back or sick headache, dizziness, your stomach sours, tongue is coated and when the weather is bad you have rheumatic twinges. The urine is cloudy, full of sediment, the channels often get irritated, obliging you to get up two or three times during the night.

To neutralize these irritating acids and flush off the body's urinous waste get about four ounces of Jad Salts from any pharmacy; take a tablespoonful in a glass of water before breakfast for a few days and your kidneys will be all fine and bladder disorders disappear. This famous salts is made from the acid of grapes and lemon juice, combined with lithia, and has been used for generations to clean and stimulate sluggish kidneys and stop bladder irritation. Jad Salts is inexpensive, harmless and makes a delightful effervescent lithia-water drink which millions of men and women take now and then, thus avoiding serious kidney and bladder diseases.

Othello, Avalon, Happy Thought and other Ranges.

Wright & Lowe

LADIES! LOOK YOUNG, DARKEN GRAY HAIR

Use Grandma's Sage Tea and Sulphur Recipe and nobody can tell. Brush it through hair.

Gray hair, however handsome, denotes advancing age. We all know the advantages of a youthful appearance. Your hair is your charm. It makes or mars the face. When it fades, turns gray and looks dry, wispy and scraggly, just a few applications of Sage Tea and Sulphur enhances its appearance, a hundred fold.

Don't stay gray! Look young! Either prepare the tonic at home, or get from any drug store about 50 cent bottle of Wyeth's Sage and Sulphur Hair Remedy. Thousands of folks recommend this famous preparation, because it darkens the hair beautifully and removes dandruff, stops scalp itching and falling hair. Besides, no one can possibly tell, it darkens so naturally and evenly. You simply dampen a sponge or soft brush with it, and draw this through the hair, taking one small strand at a time. By morning the gray hair disappears, after another application or two, its natural color is restored and it becomes dark, glossy and lustrous, and you appear years younger.

"TIZ" FOR TIRED SORE, ACHING FEET

Oh what relief. No more tired feet, no more burning feet, swollen, bad smelling feet. No more pain in corns, bunions or callouses. No matter what ails your feet or what shoe you wear, if you've used "TIZ" you've forgotten there ever was such misery. Just use "TIZ" and be happy. "TIZ" draws out all the poisonous exudations which puff up your feet. "TIZ" is the only foot relief. "TIZ" is grand! "TIZ" will make your feet feel so good you'll want to sing. You'll never limp or draw up your face in pain. Your shoes won't seem tight and your feet will never, never hurt or get sore, swollen or tired.

Get a 25 cent box at any drug or department store, and get relief.

DR. J. EARLE GILFILLAN

VETERINARIAN

SUDLERSVILLE . . MARYLAND

Phone connections

Office Opposite R. R. Station

FOLEY KIDNEY PILLS

FOR BACKACHE KIDNEYS AND BLADDER

Round Oak Chief

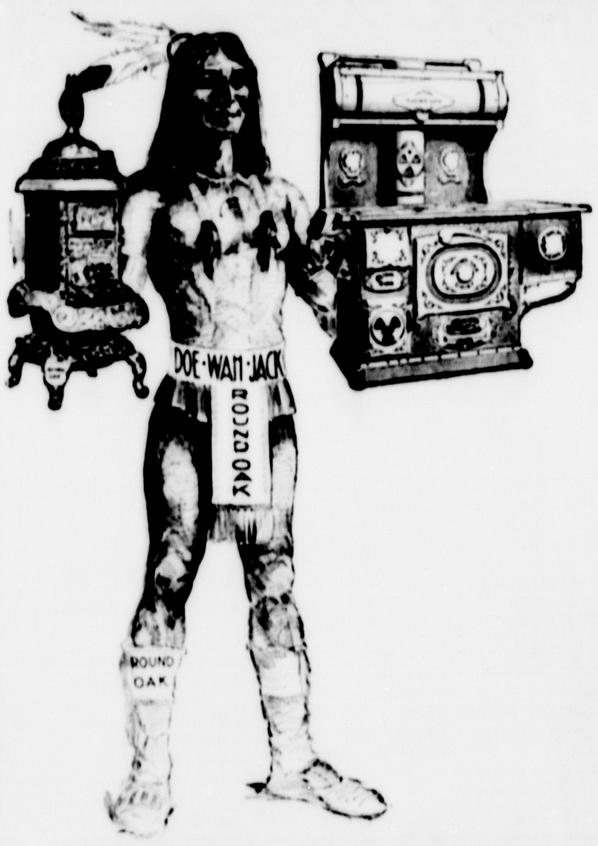

STEEL RANGE

The Real Thing

A new pleasure for the kitchen. First and foremost stove of its kind.

Wright & Lowe

CENTREVILLE, MD.