The Centreville Observer
IS PUBLISHED AT

CENTREVILLE,
Queen Anne's County, Maryland
EVERY TUESDAY MORNING.

W. W. BUSTEED, Editor & Proprietor

Terms of Subscription:
$2.00 PER ANNUM, IN ADVANCE.

ADVERTISEMENTS

Will be inserted at the rate of $1 per square for three insertions, and 25 cents for each subsequent insertion. One square three months, $3; six months, $6; one year, $10. Eight lines or less make a square. Yearly advertisements at the rate of $20 for one-third of a column; half column one year $35; one column one year $60. Six months' and yearly advertisements must be paid for quarterly—others and cards not chargeable after their first insertion have to ask almanac setting the number of insertions required published, will be continued until ordered out, and charged for accordingly.

Marriages and Deaths inserted free—obituaries fifty cents a square.

Stoves! Stoves!!

Stoves!!

The subscriber respectfully informs the citizens of Queen Anne's county that he is in constant receipt from the cities of
PHILADELPHIA AND BALTIMORE
STOVES
and most complete assortment of
an examination of which he invites the public
he generally. These stoves are of new and superior patterns, manufactured at some of the most extensive and celebrated factories in the country, and he offers them to the public with the assurance that the variety composes a better assortment than can be found at any other house on this Shore, including the most approved patters of Cooking, and all other descriptions of Stoves for wood and coal, all of which will be sold at city retail prices for cash.

TINWARE

of all kinds constantly on hand, and made to order. Special attention paid to
ROOFING AND SPOUTING.
REPAIRING done in a satisfactory manner. He solicits a call from the public.
JOHN E. HARMAN
Jan. 28, 1868-1y Centreville, Md.

WITH AN

TO YOUR INTEREST

Direct Your

TO

WOOTERS'

DRUG STORE.

WILLIAM HARRIS,

AND
MANUFACTURER,
NO. 116 W. PRATT ST.,
(One door East of South,)
BALTIMORE.

Keeps constantly on hand a complete assortment of

DUCK AND BIRD GUNS,
REPEATING RIFLES,

SMITH & WESSON'S Cartridge Pistols, COLT'S Repeating Pistols, and every description of Pistols now in use. Also a variety of

Sporting Articles,

such as Powder Flasks, Shot Pouches, Water Proof Caps, Wads, &c., &c.,

Wholesale and Retail.

Guns neatly stocked and repaired at short notice. July 9, 1872-6m.

New Hotel!

TOWNSEND HOUSE.

Townsend, Delaware.
JAS. C. TOWNSEND,
PROPRIETOR.

Now open for the reception of permanent and transient boarders.

Extra meals served in good style at very short notice.

THE BAR

is stocked with choice Wines, Liquors and fine Tobaccos and Segars.

Horses and Carriages to hire at moderate rates. July 9, 1872-6m.

THE

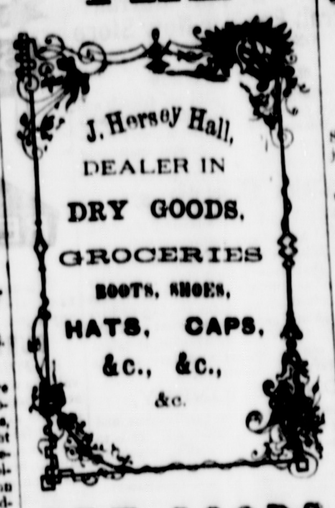

DRY GOODS HOUSE.

GRAND OPENING.
GRAND OPENING.
GRAND OPENING.
GRAND OPENING.
GRAND OPENING.
GRAND OPENING.
GRAND OPENING.
GRAND OPENING.
GRAND OPENING.

OF

HALL'S NEW BRICK STORE.
HALL'S NEW BRICK STORE.
HALL'S NEW BRICK STORE.
HALL'S NEW BRICK STORE.
HALL'S NEW BRICK STORE.
HALL'S NEW BRICK STORE.
HALL'S NEW BRICK STORE.
HALL'S NEW BRICK STORE.
HALL'S NEW BRICK STORE.

GREAT ATTRACTIONS!
GREAT ATTRACTIONS!
GREAT ATTRACTIONS!
GREAT ATTRACTIONS!
GREAT ATTRACTIONS!
GREAT ATTRACTIONS!
GREAT ATTRACTIONS!
GREAT ATTRACTIONS!
GREAT ATTRACTIONS!

FINE DRESS GOODS.
FINE DRESS GOODS.
FINE DRESS GOODS.
FINE DRESS GOODS.
FINE DRESS GOODS.
FINE DRESS GOODS.
FINE DRESS GOODS.
FINE DRESS GOODS.
FINE DRESS GOODS.

FINE CASSIMERS.
FINE CASSIMERS.
FINE CASSIMERS.
FINE CASSIMERS.
FINE CASSIMERS.
FINE CASSIMERS.
FINE CASSIMERS.
FINE CASSIMERS.
FINE CASSIMERS.

ASSORTMENT OF NOTIONS.
ASSORTMENT OF NOTIONS.
ASSORTMENT OF NOTIONS.
ASSORTMENT OF NOTIONS.
ASSORTMENT OF NOTIONS.
ASSORTMENT OF NOTIONS.
ASSORTMENT OF NOTIONS.
ASSORTMENT OF NOTIONS.
ASSORTMENT OF NOTIONS.

AGENT FOR GLOBE CORSET.
AGENT FOR GLOBE CORSET.
AGENT FOR GLOBE CORSET.
AGENT FOR GLOBE CORSET.
AGENT FOR GLOBE CORSET.
AGENT FOR GLOBE CORSET.

CARPETS AND OILCLOTHS.
CARPETS AND OILCLOTHS.
CARPETS AND OILCLOTHS.
CARPETS AND OILCLOTHS.
CARPETS AND OILCLOTHS.
CARPETS AND OILCLOTHS.

BOOTS AND SHOES.
BOOTS AND SHOES.
BOOTS AND SHOES.
BOOTS AND SHOES.
BOOTS AND SHOES.
BOOTS AND SHOES.

HATS AND CAPS.
HATS AND CAPS.
HATS AND CAPS.
HATS AND CAPS.
HATS AND CAPS.
HATS AND CAPS.

GROCERIES.
GROCERIES.
GROCERIES.
GROCERIES.
GROCERIES.
GROCERIES.

WOOD AND WILLOW WARE.
WOOD AND WILLOW WARE.
WOOD AND WILLOW WARE.
WOOD AND WILLOW WARE.
WOOD AND WILLOW WARE.
WOOD AND WILLOW WARE.

CROCKERY AND GLASSWARE.
CROCKERY AND GLASSWARE.
CROCKERY AND GLASSWARE.
CROCKERY AND GLASSWARE.
CROCKERY AND GLASSWARE.
CROCKERY AND GLASSWARE.

AT

HALL'S NEW BRICK STORE,
Main Street,
CENTREVILLE, MD.
Dec. 24, 1872.

THE HARDWARE STORE
OF EASTERN MARYLAND.

J. HERSEY HALL. P. H. FEDDEMAN, Jr.

HALL & FEDDEMAN,

Having formed a co-partnership for the purpose of conducting the HARDWARE BUSINESS in Centreville, respectfully inform their friends, and the citizens of this and the adjoining counties, that they have recently received a LARGE and well SELECTED

STOCK OF GOODS,

which, added to the former stock of McKenney & Hall, comprises the most complete and largest assortment of any store of the kind on this shore. Having purchased for cash and from the largest wholesale houses, and from importers and manufacturers, they are prepared *TO OFFER FOR CASH THEIR GOODS, AS LOW AS THEY CAN BE BOUGHT AT RETAIL IN THE CITY.*

Their stock consists in part as follows:

SILVER-PLATED WARE,
TABLE AND POCKET CUTLERY, PISTOLS,
BUILDING HARDWARE,
CABINET MAKERS' HARDWARE AND TRIMMINGS,
COFFIN TRIMMINGS,
MECHANICS' TOOLS,
BUTCHERS' TOOLS,
CARRIAGE TRIMMINGS,
HOLLOW-WARE,
HOOKS & STAPLES, BOLTS,
CARRIAGE HARNESS,
(Full sets or parts of sets)
WAGON and CART GEAR,
in setts or separate parts, among which are some Government Lead Gear and Bridling, which we are offering cheap.
TRUNKS, VALISES,
TRAVELING BAGS,
BUFFALO ROBES,
KNEE-BLANKETS,
HORSE COVERS,
SADDLES, BRIDLES, HALTERS,
MARTINGALES,
CARRIAGE AND CART WHIPS,
GIRTHS, &c., &c.
BASKET SLEIGHS,
SLEIGH BELLS,
SKASES, for Ladies and Gentlemen,
COAL HODS, COAL SHOVELS,
COAL TONGS, COAL SEIVES,
&c., &c., &c.

AGRICULTURAL IMPLEMENTS.

HORSE SHOES, HORSE SHOE NAILS, CARRIAGE AND TIRE BOLTS, ZINC, LIME HAIR and PLASTER;

Together with a large assortment of almost everything belonging to our branch of business, an enumeration of which would be impossible. We pledge ourselves to duplicate any bill (expenses added) bought in the city or elsewhere. Call and see for yourselves. Agents for MOST APPROVED FERTILIZERS, and on hand at our warehouse.

TERMS CASH. INTEREST ADDED MONTHLY.

Aug. 8, 1871-1y HALL & FEDDEMAN.

THE
QUEEN ANNE'S & KENT
And Townsend Branch

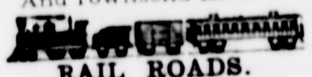

RAIL ROADS.
TIME TABLE.
WINTER ARRANGEMENT.

Trains will run daily (Sunday excepted) for Freight and Passengers, between Centreville and Townsend, where close connection will be made with trains of the Delaware Road, commencing Monday, December 2d, 1872, and running as follows, until further notice:

GOING NORTH

Leave	Centreville	11.15	A. M.
"	Carville's	11.30	
"	*Tally's Mill	11.40	
"	Price's	11.48	
"	*Tilghman's	12.00	
"	Cox's	12.30	
"	Sudleville	12.42	M.
"	Millington	1.12	P. M.
"	Massey's	1.24	8.02
"	*Morris'	1.38	8.12
"	Vandyke's	1.52	8.22
Arrive	Townsend	2.10	8.35
"	Wilmington	3.55	10.15
"	Philadelphia	5.25	11.45
"	Baltimore	7.10	1.05

GOING SOUTH

		P. M.	A. M.
Leave	Baltimore	2.40	7.25
"	Philadelphia	4.00	9.30
"	Wilmington	6.25	10.10
"	Townsend	8.00	11.40
"	Vandyke's	8.15	11.55
"	*Morris'	8.25	12.05
"	Massey's	8.36	12.20
"	Millington	8.48	
"	Sudleville	9.10	
"	Cox's	9.24	
"	*Tilghman's	9.35	
"	Price's	9.45	
"	*Tally's Mill	9.55	
"	Carville's	10.00	
Arrive	Centreville	10.15	

Stations marked * have no agents.

To insure connections with trains of the Delaware Railroad, shippers must have their marketing at stations at least one half hour before the train is due.

JENNINGS WOOD,
Nov. 26-y Superintendent.

NEW GOODS.
FOR THE PRESENT SEASON

I HAVE bought the LARGEST STOCK of

READY-MADE CLOTHING

ever offered in this market. As I make a speciality of Clothing and Gents' Furnishing Goods, it enables me to keep the largest and best stock of goods kept in this town or county. In buying of me you are always sure to find what you want. My goods are made up in the best manner, and cut in the latest styles.

Gents' Furnishing Goods.

I have the finest quality, the greatest variety, and up to the latest fashion and style, embracing everything essential to a gentleman's toilet and wardrobe; and, in fact everything kept in a first class country store, which will be sold as cheap for cash as they can be bought on the shore, or in the city.—The citizens of the town and county have a general invitation to call and examine my stock of goods.

WM. H. SMITH,
Opposite the old Brick Hotel.

N. B.—You can always find City-made Boots at Wm. H. Smith's; also Eastern made Boots and Shoes; good Chewing Tobacco, Smoking Tobacco and Segars, Pipes and Notions of various kinds.

Soaps, Cologne, Hair Oil, Umbrellas, Valises, Trunks, Railroad Bags, Banjo Strings, all of which will be sold at the lowest cash prices, at WM. H. SMITH'S.
Nov. 5, 1870. Opposite the Brick Hotel.

CENTREVILLE HOTEL.

The subscriber respectfully announces to the public that, in addition to the house heretofore occupied by him, he has rented the dwelling lately occupied by Mrs. R. A. Ready, directly opposite his hotel, and that he is prepared to accommodate travellers and others with

Good Board and Pleasant Rooms,

on moderate terms. He has also rented the BRICK STABLES belonging to the old Hotel property, and has accommodations for a large number of horses, which will be under the attention of good ostlers.

Determined to do everything possible for the pleasure of his guests, he respectfully asks a share of public patronage.

THOMAS CHAMBERS.
Jan. 9, 1872-tf

50,000 Peach Trees,

Extra size and quality, also a large lot of PEAR, CHERRY, APPLE, PLUM, DWARF and STANDARD, and Small Fruits by the 100 or 1,000. 50,000 SHADE TREES of different sizes. 50,000 EVERGREENS, for Lawns and Hedges. Descriptive catalogue with prices attached. Address
J. PERKINS & SON,
Oct. 22 1872-6t. Moorestown, N. J.

AGENTS WANTED FOR THE

GREAT INDUSTRIES
OF THE UNITED STATES.

1300 pages and 500 engravings, printed in English and German. Written by 20 eminent authors, including John B. Gough, Hon. Leon Case, Edward Hawland, Rev. E. Edwin Hall, Philip Ripley, Albert Brisbane, Horace Greeley, F. B. Perkins, etc., etc.

This work is a complete history of all branches of industry, processes of manufacture, etc., in all ages. It is a complete encyclopedia of arts and manufactures and is the most entertaining and valuable work of information on subjects of general interest ever offered to the public. It is adapted to the wants of the Merchant, Manufacturer, Mechanic, Farmer, Student and Inventor, and sells to both old and young of all classes.—The book is sold by agents, who are making large sales in all parts of the country. It is offered at the low price of $3.50, and is the cheapest book ever sold by subscription. No family should be without a copy. We want Agents in every town in the United States, and no agent can fail to do well with this book. Our terms are liberal. We give our agents the exclusive right of territory. One of our agents sold 158 copies in eight days, another sold 365 in two weeks. Our agent in Hartford sold 397 in one week. Specimens of the work sent to agents on receipt of stamp. For circulars and terms to agents address the publishers.

KNOTS UNTIED,

Or, Ways and By-Ways in the Hidden Life of
AMERICAN DETECTIVES.

We want agents for this book. It discloses all the mysteries of the Detective System. It is a record for the past 20 Years of the most skillful detectives of this country, in which the crafts of Bank Robbers, Thieves, Pickpockets, Lottery Men, Counterfeit Money Dealers, and swindlers of all classes, are exposed and brought to justice. Price, $2.75. Send for circulars and terms to agents.

WE PUBLISH THE BEST

Dictionary of the Bible.
In the English Language.

BY WILLIAM SMITH, L. L. D.

It is written by 70 of the most distinguished divines in Europe and America, and is the only edition published in this country condensed by Dr. Smith's own hand. It is illustrated with over 125 steel and wood engravings. It contains every name in the Bible of importance, and is a book needed by every Christian family. It is printed in double column, in one large octavo volume.—Price $6.50.

We want agents for these works in all cities and towns in the country. We pay large commissions and give exclusive territory.—For circulars and terms address the publishers. Sample copies of any of our books sent to any address on receipt of price.

J. B. BURR & HYDE, Publishers,
Hartford, Conn., Chicago, Ill., Cincinnati, O.
Nov. 5, 1872-1y

NEW DRUG STORE
IN CENTREVILLE.

The undersigned having purchased the Drug Store formerly occupied by Mr. J. W. Wilmer, and lately conducted by Mr. John Goldsborough, respectfully invites the attention the citizens of Queen Anne's county to his stock of

Drugs,
PAINTS, OILS, VARNISHES,
BRUSHES, WINDOW GLASS,
AND FANCY ARTICLES,

embracing everything usually kept in a first-class Drug Store. Being a

PRACTICAL DRUGGIST,

and having a competent assistant, persons may rely on having their prescriptions carefully and accurately compounded. By strict attention to business, and selling good articles at fair prices, he hopes to receive the patronage of a generous public.

JOHN T. WOOTERS.
Oct. 6, 1868.

Stove Polish.

The Rising Sun Stove Polish, the best in use for cleaning stoves. Sold at Wooters Drug Store.

Chinese fancy articles for sale by Hopper & Emory.

Look to Your Interest!
COAL! COAL!! COAL!!!

The undersigned takes this method of informing his friends and the public generally that he has on hand an assortment of the best *BALTIMORE COMPANY COAL*, which he is selling considerably below the retail price in Baltimore. Feeling thankful for past favors, I hope for an increase of the same, particularly from those who have paid their bills. Those who have not paid their bills are requested to come forward and settle. I have paid the highest price for coal, so as to have the best article.

GEORGE M. SMITH,
Sept. 24 1872. Broadway.

Farmers, Look to Your Interest.

I am selling some of the best Standard Fertilizers now in use. It is unnecessary for me to enumerate them. Persons wishing to purchase will find it to their interest to call upon me before purchasing elsewhere.

GEORGE M. SMITH,
Sept. 24, 1872. Broadway.

Lumber! Lumber!! Lumber!!!

I have again purchased a stock of Lumber, which I offer on reasonable terms for cash, or approved paper. Feeling thankful for past patronage, respectfully request a continuance of the same, *with an increase*. All persons favoring me with their custom may rely that the article shall be as represented.

GEO. M. SMITH,
Sept. 24, 1872 Broadway

NOTICE.

THE undersigned having handsomely fitted up No. 3 Brick Store, and furnished it with a LARGE STOCK OF FRESH AND PURE MEDICINES and everything pertaining to a first class Drug Store, are prepared to dispense them with accuracy and dispatch. We devote our personal attention to the selection of our stock, and think, from our long experience in the business, both in city and country, we are capable of selecting pure articles which are so necessary to the community. We will sell as cheap as can be sold on the shore though our MOTTO is Quality and not Quantity.

HOPPER & EMORY,
Practical Pharmaceutists.

ROSA ALBIS,
KOSSOGO
SEAL OIL,
WIZZARD OIL,
LESSEY'S LIFE PRESERVER,
ALLEN'S LUNG BALSAM,
SANFORD'S INVIGORATOR,
FLORITILLA,
SURE DEATH TO RATS,
GARLING OIL,
and all the Patent Medicines of the day for sale by HOPPER & EMORY,
Pharmaceutists.

FALL ARRANGEMENT.
CHESTER RIVER STEAMBOAT CO.

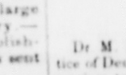

On and after Saturday, September 21st, 1872, the STEAMER

CHESTER

will leave Baltimore every Tuesday, Thursday and Saturday at 7 A. M. for Kent Island, Queenstown, Grey Inn Creek, Quaker Neck, Bookers, Ralph's, Chestertown and Crumpton.

Returning, leave Crumpton every Monday Wednesday and Friday, at 7 A. M., making the above stops.

FARE $1.25.

Freights received on Mondays, Wednesdays, and Fridays.

All Freights must be Prepaid at the Office in Baltimore.

E. S. FORD
Office, Pier No. 7 Light St. Wharf.
Sept. 24, 1872.

GIBSON & FEDDEMAN,
Centreville, Queen Anne's County, Md.
GENERAL AGENTS
For the Purchase and Sale of

Real & Personal Property,
THE COLLECTION
OF ALL KINDS OF CLAIMS,
IN THIS AND THE ADJOINING COS.

The superintendence and supervision of Public Sales of Personal Property at Vendues in any part of the county.

All claims for collection will be attended to with promptness and despatch.

Administration of deceased's estates, Trusteeships &c. &c.

GIBSON & FEDDEMAN,
Feb. 12, 1870-1y. Centreville, Md.

FURNITURE.

Parlor Suits in Rep or Hair Cloth, $45 to $150
Solid Walnut Chamber Suits, 50 to 100
Fancy Painted Cottage Suits, 22 to 50
Parlor Sofas and Tetes, 16 to 45
Lounges of every variety, 8 to 20
Fine Home-made Bedsteads, 7 to 40

Cut this price list out and keep it.

F. W. PLUMMER,
Successor to EASTMAN & ROGERS,
49 HANOVER ST.,
[Near Pratt] BALTIMORE.
October 8, 1872-1y.

DENTISTRY.

Dr. M. BROWN having resumed the practice of Dental Surgery, offers his professional services to the public. Artificial teeth inserted on *vulcanite* base at reasonable rates.—Special attention given to the preservation of the natural teeth.

Office with Dr. Jas. Bordly in Centreville, where he can be seen every Tuesday and Saturday, from 9 A. M., until 5 P. M. Will operate at home any other day of the week.
May 21, 1872-3m.

PETER WEIKEL,
MERCHANT TAILOR,
UNDER CAROLTON HOTEL,
BALTIMORE.

Has now in store a full supply of French, English and German Goods, suitable for Coats, Vests, Pants, etc. His old friends and the public are invited to examine. Fits guaranteed. Oct. 22, 1872-1y.

The Horse Epidemic, so prevalent in the northern States, is gradually getting among us. Every precaution therefore should be used to guard against it; and one of the best, is the horse blankets sold at the poplar corner hardware store of WM. McKENNEY.

CHARLES H. GIBSON,
ATTORNEY AT LAW,
EASTON, MD.,

Practices in the Courts of Talbot, *Queen Anne's* and Caroline counties. [ma15,y

An assortment of books for christmas presents for children for sale by Hopper & Emory.

REMOVAL!

WM. BAILEY
HAS REMOVED TO
South East Corner of Howard & Clay Streets.
NO. 64!

Where he has on hand and will make to order
Gents' Boots, Shoes & Gaiters
ALSO
Boys' Boots and Shoes,
And Ladie's Wear
OF EVERY VARIETY
GAITERS, WALKING SHOES
AND SLIPPERS,
PLAIN & FANCY.
Also, CHILDREN'S SHOES of every kind.
WM. BAILEY,
No. 64 HOWARD STREET
Sept. 24, 1872-3m.

THE GREAT REMEDY!
Take Notice.

The Agents are now supplying Druggists and all dealers in Medicines, with

DR. P. FAHRNEY'S
Celebrated Blood Cleanser, or Panacea,

which is selling with great success, and giving the most entire satisfaction. This valuable Medicine was established in 1780 and has been prepared in liquid form for the last 40 years, and is copyrighted. About two years ago another party commenced to prepare an inferior article. The genuine is made at Chicago, Ills., by Dr. P. Fahrney. His great demand made it necessary to open another Laboratory and Office at Waynesboro, Franklin Co., Pa., conducted by Dr. P. Fahrney's Bros. & Co. Price $1.25 per bottle. The Company have five fancy wagons out.
May 21, 1872-1y.

THE GREAT REMEDY.

BUSTEED'S

Plantation Ague Pills,

A never-failing Remedy in Fever and Ague Complaint.

They contain no quinine, arsenic, or any substance that would injure the system. They counteract and destroy the effects of malaria, enrich the blood and build up the enfeebled. Prepared by W. R. BUSTEED,
154 N. Third st., Phila.

For sale by Hopper & Emory, Centreville; Mauldin & Co., Stevensville; Wm. J. Starr, Rathsburg; Rigby & Wells, Roseville; Wm. H. Jarrell and John T. Wilson, Beaver Dams; Baker Booker, Bridgetown; S. N. Smith, Willoughby's Shops; J. Green and Millvaine & Dunn, Marydel; James Betton, Piney Neck and by dealers generally.

LOOK
Before You Leap.

The undersigned respectfully informs the public, that he has always on hand a large and carefully selected assortment of

DRY GOODS,
Groceries, Boots, Shoes, Etc.,

which he is selling at a small advance over cost price FOR CASH. He solicits a call from the public confident he can sell cheaper than any other house in town.

At his store may always be found a good supply of

Flour, Meal, Meat, Vegetables,

and in fact everything needed in a family.—He is determined to make his store a town necessity, to do which he keeps everything and sells cheap. Give him a call.
March 28, 1871 WM. T. McCLYMENT.

MEDICAL NOTICE.

Dr. Robert Wright having removed from Queen Anne's county to the city of Baltimore, would inform the public that he still continues to give his undivided attention to the treatment of Dropsy, attending to no other cases; having made that disease a specialty for many years. Dr. Wright, more than thirty years passed, made a most valuable discovery in the treatment of Dropsy, which has enabled him to cure many of the very worst cases, and that too, after they had been given over by some of the first medical men in Maryland. He will send the medicine to any part of the State, having cured many persons that he has never seen. Dr. Wright can be consulted in person or by letter at No. 75 North Liberty Street, Balto.
September 10, 1872-6m.

JAS. A. WARDEN. JAS. MERRITT.

WARDEN & MERRITT,
Commission Merchants
For the Sale Of
Grain, Flour and Country
PRODUCE,
72 SOUTH STREET,
Baltimore, Md.,

Thanking our old customers for the patronage so liberally bestowed in the past, we would respectfully ask a continuance of the same, assuring them that at all times our best efforts will be used for the promotion of their interests. Jan. 9-1y.

New Fancy Store.
Miss Maggie Anderson

RESPECTFULLY informs the Ladies of Centreville and vicinity that she has opened a *FANCY STORE*, at the residence of Capt. C. H. Clash, on Maine Street, and has on hand a general stock of

FANCY GOODS,

for Ladies. An enumeration of the articles is not deemed necessary, as all persons needing anything in the Fancy Goods line are invited to give her a call.
Nov 9, 1872-tf.

KELTON & THOMPSON,
Wholesale Dealers in all kinds of
Country Produce, Fruit,
Poultry, Fish, Oysters, &c.,
302 NORTH FRONT STREET,
PHILADELPHIA.

Refer to W. H. Jacobs, W. I. Gibson and Wm. McKenney, Centreville; and Col. Saml Hambleton, Jno. A. W. Powell, I. C. W. Powell, and the Easton National Bank, Easton. July 18, 1871-1y.

Lime! Lime!! Lime!!!

The subscriber, agent for Rambo's celebrated Schuylkill Lime, is prepared to deliver Lime by rail road at Centreville, Carville's, Price's and Tilghman's Stations, or any intermediate point convenient to farmers. Orders solicited. P. H. FEDDEMAN, Sr.,
Oct. 15-6m Carville's Station.

THE celebrated Spencer Files and Rasps for sale at the Poplar Corner Hardware Store of WM. McKENNEY.

Tarred Rope, for sale by HALL & FEDDEMAN.

W. W. MAUGHLIN & SON,
Steam Planing Mills,
AND
LUMBER YARD,
Near Pratt Street Bridge, East Falls Avenue, Baltimore, Md.,
MANUFACTURERS OF
BUILDING MATERIAL
OF EVERY VARIETY.

Window and Door Frames, Sash, Blinds, Doors, Mantles, Brackets, Mouldings, Banisters, Hand Railing, Newel Posts, Scroll Sawing, &c., &c.,

Furnished of the best material, and of our own manufacture,

At Greatly Reduced Rates.

As we are prepared by the superior improvements made to our machinery to turn out work in the most expeditious and economical manner, warranted inferior to none in style of workmanship.

PARTICULAR ATTENTION

WINDOW & DOOR FRAMES
prepared by W. W. Maughlin's
Patent Frame Machine.

These Frames are packed up in a loose (or knock down) state, already to be put together. By purchasing them in this manner there is great economy in hauling and freight, as they take no more room than bulk lumber.—We also call attention to our

Patent Sash Stopper and Lock,

which may be easily applied to old and new Window Frames, and is one of the best substitutes for weights and pullies yet invented.

For further particulars please send for circulars. Address as above.
March 30, 1869-1y

BURNS & SLOAN,
No. 132 Light Street Wh'f,
BALTIMORE.

APRIL 11, 1872-1y.

ALL KINDS OF
BUILDING LUMBER,
SHINGLES, FENCING, AND PALES,
ASH, OAK & WALNUT,
LIME, BRICKS, SASH, &c.

NEW
FRAME HARDWARE STORE!
Hardware! Hardware!
HARNESS,
IMPLEMENTS,
FERTILIZERS, &c., &c.

Just opened at the S. E. Corner of Main and Water Streets, under the name and title of the **"Poplar Corner Store,"** in the town of Centreville, a fine and general assortment of

HARDWARE, POCKET AND TABLE CUTLERY, MECHANICS TOOLS
in great variety.

PLOWS AND CASTINGS of various kinds, HARNESS, LIME, HAIR, FERTILIZERS, Etc., Etc.,

all of which have been bought from first hands and at present reduced prices, in the cities of Philadelphia and Baltimore.

Goods delivered at any Steamboat Landing or Railroad Depot, when desired. Special arrangement made with those who wish to purchase Fertilizers on time. Orders by mail promptly filled.

TERMS.—Accounts due the first day of each month, and interest charged accordingly. WM. McKENNEY.
Aug. 22, 1871.

CHEAP BOOTS & SHOES.

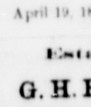

The undersigned would call the attention of his friends and the general public to his supply of BOOTS & SHOES, both of his own and city make. His stock comprises a full supply for both gentlemen and ladies wear, which are being disposed of cheap for cash.

Of his own manufacture he can say with pleasure none can be found superior. His workmen are all experienced and skilled, and his friends will do well to give him a call before purchasing elsewhere. Repairing, as usual, done promptly and satisfactorily.

WM. T. SHEWBROOKS.
April 19, 1870-tf.

Established 1835.

G. H. REESE & BROS.
IMPORTERS, JOBBERS AND RETAILERS,
207 & 209 *W. Pratt St. & 99 N. Charles St.*
BALTIMORE.

GROCERS & TEA DEALERS

Fine Goods a Speciality. Lowest prices guaranteed always.
Nov. 28, 1871-1y