MECHANICAL.

SADDLES, BRIDLES, HARNESS, WHIPS, ROBES, RUGS, HORSE COVERS,

And every article in that line, for sale at the

LOWEST PRICES,

BY

JOHN PERKINS, JR.,

nov 14, 1868—tf ELKTON, MD.

STOVES and TIN-WARE.

Since the destruction of our goods by fire, we have purchased an

ENTIRE NEW STOCK,

AND ARE DOING BUSINESS AT THE

OLD COACH SHOP,

In the Hollow, below Price's Hotel,

where we are prepared to offer to the public

STOVES

OF ALL POPULAR MAKES; and

ALL KINDS OF TIN-WARE,

At Low Prices & Reasonable Terms.

ROOFING & SPOUTING

done in the best and most substantial manner, at short notice.

NOTICE.

Having lost our Books and Papers, we respectfully ask all persons who know themselves to be indebted to us to make settlement as best we can, at an early day.

John E. Alexander & Bro.

Elkton, Jan 28, 1871—tf

CLOTHING.

CLOTHING!!!

NEW STOCK

FALL AND WINTER CLOTHING

For Men's and Boys' Wear.

ALSO, A FULL ASSORTMENT OF

Gents' Furnishing Goods,

HATS, CAPS, &c.

JUST RECEIVED FROM THE CITY, AT THE

TEMPLE OF FASHION,

One door below the Howard House, north side of

MAIN STREET, ELKTON,

where you can buy 20 per cent. cheaper than anywhere else. ☞Call and see me.

M. LIEBERMAN.

Oct 21, 1871—y

THE TAILORING BUSINESS,

In the Hall, on North Street.

ELKTON, MD.

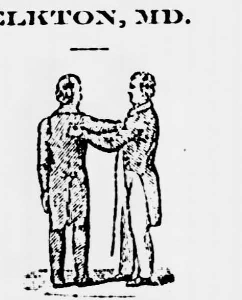

☞Patronage solicited. Fits guaranteed.

E. W. JANNEY.

Oct 15, 1870—tf

CHANGE OF HOURS.

Philadelphia, Wilmington and

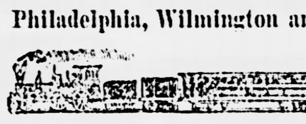

BALTIMORE RAILROAD.

CARS LEAVE ELKTON,

For Baltimore:		For Philadelphia:	
1st Train,	10.46 A.M.	1st Train,	9.41 A.M.
2d "	6.00	2d	4.30 P.M.
3d "	1.32 P.M.	3d	9.54

BENJ. WELLS, Agent.

april, 1870

Port Deposit Branch Railroad.

TRAINS RUN AS FOLLOWS:

Leave Port Deposit, 6.50, 8.50 and 11.10 A.M., and 1.40 and 6.10 P.M.

Leave Perryville, 7.30, 9.06 and 11.45 A.M., and 4.05 and 7.00 P.M.

Phila., Wil. & Balt. Railroad.

Trains leave North East station as follows:

(Sundays excepted.)

TO PHILADELPHIA.		TO BALTIMORE.	
1st Train,	9.26 A.M.	1st Train,	10.59 A.M.
2d "	4.36 P.M.	2d "	6.13 P.M.
3d " (daily)	9.21 P.M.	3d " (daily)	1.45 A.M.

W. D. ALEXANDER, Agent.

april, 1870

Phila. & Baltimore Central R.R.

CHANGE OF HOUR.

On and after Sunday, June 4th, 1871, Trains will run as follows: ... PHILADELPHIA, from Depot of P., W. & B. corner Broad street and Washington avenue. ... Port Deposit at 7 A.M. and 4.0 P.M. For Oxford ... 4.30 and 7 P.M., (Wednesdays and Saturdays ... at 2.30 P.M. For Chadd's Ford and Chester Creek R. R. at 7 and 10 A.M., 4.30 and 7 P.M., (Wednesdays and Saturdays only at 2.30 P.M.) Train leaving Philadelphia at 7 A.M. connects at Port Deposit for Baltimore. Trains leaving Philadelphia at 10 A.M. and 4.30 P.M., Port Deposit 9.25 A.M., Oxford 6.05 A.M., connect at Chadd's Ford Junction with the Wilmington and Reading Railroad.

LEAVE FOR PHILADELPHIA—

Port Deposit........ 9.25 A.M. and 4.25 P.M.
(on arrival of trains from Baltimore.)
Rowlandsville........ 9.35 A.M. and 4.35 P.M.
Colora........ 9.50 A.M. and 4.50 P.M.
Rising Sun........ 10 A.M. and 5.02 P.M.
Oxford........ 6.10 and 10.30 A.M.
" (Saturdays only,)........ 5.30 A.M.

LEAVE FOR BALTIMORE—

Rising Sun........ 10.25 A.M. and 8.10 P.M.
Colora........ 10.37 A.M. and 7.37 P.M.
Rowlandsville........ 10.52 A.M. and 7.47 P.M.

Passengers are allowed to take wearing apparel only, as Baggage, and the Company will not in any case be responsible for an amount exceeding one hundred dollars, unless a special contract is made for the same.

HENRY WOOD, General Superintendent.

June 10, 1871

Money Cannot Buy It!!

FOR SIGHT IS PRICELESS!

But the Diamond Spectacles will Preserve it.

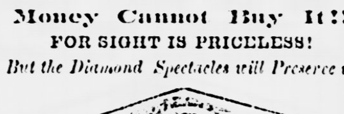

IF YOU VALUE YOUR EYESIGHT, USE THESE

PERFECT LENSES,

Ground from Minute Crystal Pebbles, melted together, and derive their name "Diamond" on account of their HARDNESS and BRILLIANCY. They will last many years without change, and are warranted superior to all others, manufactured by J. E. SPENCER & CO., N. Y.

CAUTION.—None genuine unless stamped with our trade mark.

WM. J. ALRICH, Jeweler and Optician, Sole Agent for Elkton, Md., from whom can only be obtained. No pedlers employed. [may 6, 1871—1y

TERRELL & PORTER,

IN THE HOLLOW.

KEEP

FRESH and SALT MEATS,

Prime Nos 1 and 2 MACKEREL,

Fresh Pork and Sausage.

—ALSO—

CANNED FRUITS, CRANBERRIES, PRUNES, SPICES, SOAP, &C.,

which they guarantee to be always fresh and of first quality, and

Sold at the Lowest Cash Prices.

Oct 28, 1871—tf

FEED.—Flaxseed Oil Cake.

For sale by JOHN PARTRIDGE.

DRY GOODS and GROCERIES.

LADIES' DRESS GOODS.

Black Silk Grosgain,
Japanese Silk, in colors,
Japanese Robes,
Plaid Japanese Silk,
Royal Silk Sultana,
Handsome Silk Poplins,
Popular Shades Mohairs,
Colored Chambrays,
Percals,
White Velvet Cord,
White Turkish Cloth,
New patterns White Pique,
Spring Walking Skirts,
Handsome Shawls.

WITH FULL STOCK OF

White Goods,
Gloves and Hosiery,
Dress Trimmings, &c.

FOR SALE. CASH PRICES.

BROWN & BRO.,

april 15, 1871—tf

BULLEY'S,

BRICK MEETING HOUSE.

TO BUY

Cheap Goods

GO TO

Ricards & Brown's

NEW STORE,

BAY VIEW,

CECIL COUNTY, MARYLAND.

Oct 28, 1871—6m

THE

NE PLUS ULTRA

CASH STORE,

BRICK MEETING HOUSE,

HAS A LARGE ASSORTMENT OF

DRY GOODS, TRIMMINGS,
HOSIERY, SHIRTS, DRAWERS,
PIECE GOODS, BOOTS and SHOES,
CARPETS, OIL CLOTHS, WINDOW SHADES,
GLASS-WARE, TIN-WARE, LAMPS, BRUSHES,
TABLE CUTLERY, CROCKERY-WARE, &c.

Which are sold cheaper than they can be bought elsewhere. I invite all to call and examine my stock, as I am determined to sell cheaper than the cheapest.

☞Do not forget the NE PLUS ULTRA STORE, in the Grove, for there Bargains can be had.

J. C. WILSON,

June 17, 1871—tf PROPRIETOR.

PHILLIPS' SHOES.

Phillips' Button Boots;

Phillips' Lace Boots,

FOR LADIES, MISSES AND CHILDREN.

☞Every pair guaranteed to give satisfaction.

R. C. Levis.

Oct 28, 1871.

Fishing Shore for Rent.

BOAT AND SEINE FOR SALE.

The undersigned offers at Private Sale, one EIGHT-OARED FISHING BOAT, 32 feet long, in good order,—only 3 years old; 400 fathoms of SEINE, in excellent order; 4 coils of new Rope, and all the necessary fixtures required for fishing.

I will also Rent my FISHING SHORE, on which is a good Fish-house, on very reasonable terms.

Address, WM. M. STUCKERTS, Chesapeake City, Cecil county, Md.

Dec 30, 1871—4w

FERTILIZERS.

Peruvian Guano, Mexican Guano,
Rhode's Super Phosphate,
Moro Phillips' do.
Whann's Raw Bone do.
Baugh's do. do.
Tasker & Clark's pure Bone Dust,
and other Fertilizers. For sale by

JOHN PARTRIDGE.

Sept 1, 1868

EVERY ONE TO HIS BUSINESS.

The Knights of the Yard Stick and Pint Measure to their Calico and Molasses; the Tailor to his Goose, &c.

Sewing Machines of any kind, as to NAME, STYLE or PRICE, supplied by the undersigned, and no advice given unless asked for. **B. E. Lodore**

☞Subscriptions taken for the "American Agriculturist, $1.00 per annum. [Oct 14—6m*

FOR RENT.

An eight room HOUSE, with Cellar, good Stabling, Slaughter-house, Corn-house, Granary and all necessary outbuildings. Also, 7 **Acres of good Truck Land,** located within 2½ miles of Port Deposit. Situation healthy. Apply to D. T. SIMPSON, Port Deposit.

Dec 23, 1871—2m

FOR RENT.

DWELLING and STORE HOUSE connected, in Elkton, opposite the Court House. Location equal to any in the town. Immediate possession of the Store House. Apply to B. F. MAY, Baltimore. Or, E. E. EWING, Elkton.

Sept 30, 1871—3m

FINANCIAL.

$73 A YEAR IN GOLD!

TO HOLDERS OF 5-20 BONDS

AND INVESTORS GENERALLY.

The Cecil National Bank of Port Deposit,

OFFERS FOR SALE

1st Mortgage Land Grant Gold Bonds

OF

The Northern Pacific Railroad,

bearing 7-30 per cent per annum,

payable on the first of January and July, in Gold.

Holders of U. S. 5-20 Bonds can now convert them into Northern Pacifics, at an immediate profit of **12 to 14** per cent, and from the investment increase their annual income about **38** per cent.

Letters from Hon. Schuyler Colfax, Vice-President of United States; J. Edgar Thompson, President Penna. Central R. R.; Jay Cooke, McCullough & Co., the eminent London Bankers, and others, who have invested largely in this security, highly recommending these Bonds, will be shown on application.

For full particulars, pamphlets, &c., apply immediately to J. B. RAMSAY, Cashier.

Oct 7, 1871—6m

EQUIPMENT BONDS

—OF THE—

CENTRAL RAILROAD OF IOWA

—AT—

85 in Currency & Accrued Interest,

$4,000 to the Mile of Constructed Road.

A Light Debt and a Profitable Investment.

PRINCIPAL PAYABLE IN GOLD

AT THE END OF THIRTY YEARS.

Interest at Seven per Cent. IN GOLD,

payable semi-annually, on the 15th day of April and October, at the Company's Office, 32 Pine street, New York.

Free of Government Tax.

THE CENTRAL RAILROAD OF IOWA, a trunk line, running for 233 miles through the finest agricultural region in the world, with a heavy lumber and coal trade already developed, has been in operation since February last, and is now fully equipped with depots, water tanks, coal sheds and machine shops. The net earnings in October, the ninth month after the road was opened for business, were $37,233, after deducting all expenses for operation and repairs. The result in September, before the Chicago fire, which temporarily deranged the movement of freights, was even better. The company owes no floating debt, and the funded indebtedness incurred for construction amounts to only $16,000 a mile. The earnings are sufficient to pay the interest upon this light debt and leave a

Surplus of $18,000 a Month.

The entire debt is limited by charter to $20,000 a mile, and the Equipment Bonds now offered cannot accordingly exceed $4,000 to the mile, secured by the franchises, road, track, rolling stock and property of every description belonging to a company already doing

a Prosperous Business.

The proceeds of the present issue of Equipment Bonds will be used in adding to the rolling stock, which proves inadequate to the amount of business offering, though the company has now 22 locomotives, 599 freight cars, 10 passenger coaches, 5 baggage, express and mail cars, and 9 way or caboose cars.

The Construction Bonds are marketed at 95. The Equipment Bonds, being secured by a second mortgage, are offered

at 85 in Currency and Accrued Interest.

The facts recited above show that the security is substantial and ample. At 85 the investment pays practically

Eight and a Quarter per cent. in Gold,

free of taxation. The limited amount of these bonds now offered ($250,000) cannot remain long upon the market, and we take this occasion to recommend them to investors.

Further information supplied on application to

J. B. Ramsay,

Cecil National Bank,

Dec 16, 1871—4w PORT DEPOSIT.

BALTIMORE.

MANSION HOUSE HOTEL,

NORTH-WEST CORNER

Fayette and St. Paul Streets,

BALTIMORE.

TERMS - - $1.50 PER DAY.

ISAAC ALBERTSON, Proprietor.

sep 29, 1866—y

(ESTABLISHED MARCH 23, 1855)

FLETCHER E. MARINE,

General Commissiom Merchant,

No. 53 W. Pratt Street.

BALTIMORE, MD.

WANTED ON CONSIGNMENT—

WHITE AND YELLOW CORN,

by F. E. MARINE, Commission Merchant, 53 W. Pratt Street.

WANTED ON CONSIGNMENT—

WHEAT AND OATS,

by F. E. MARINE, Commission Merchant, 53 W. Pratt Street.

WANTED ON CONSIGNMENT—

Clover, Timothy and Flax Seeds,

by F. E. MARINE, Commission Merchant, 53 W. Pratt Street.

WANTED ON CONSIGNMENT—

No. 1 and 2 TIMOTHY HAY,

by F. E. MARINE, Commission Merchant, 53 W. Pratt Street.

WANTED ON CONSIGNMENT—

Carters, Peach Blows & other kinds Potatoes,

by F. E. MARINE, Commission Merchant, 53 W. Pratt Street.

WANTED ON CONSIGNMENT—

RYE AND OAT STRAW,

by F. E. MARINE, Commission Merchants, 53 W. Pratt Street.

WANTED ON CONSIGNMENT—

All other kinds of Trade or Produce

raised or manufactured by Farmers, Dairymen or Country Merchants, (except Liquors,) all of which will be

Sold at the Highest Cash Prices

in Baltimore, by consigning to

F. E. MARINE,

COMMISSION MERCHANT, 53 West Pratt Street, Baltimore, Md.

mar 25, 1871—tf

FOR COTTON, CORN and HIGH-PRICED TOBACCO,

HORNER'S

MARYLAND SUPER PHOSPHATE and TOBACCO SUSTAIN,

JOSHUA HORNER, Jr.,

54 SOUTH GAY STREET,

BALTIMORE, MD.

Dec 9, 1871—tf

Meetings of County Commissioners.

THE regular meetings of the County Commissioners will be held on the second TUESDAY of every month.

Persons having claims against the County, will please file the same in the Commissioners' Office, with a legal voucher; as no account will be allowed not properly chargeable to the same.

Collectors and others having accounts to be stated or settled will apply to the Clerk during the recess of the Board. By Order:

WM. T. MILLER, Clerk Commissioners of Cecil County.

Dec 14, 1867—y

PRIME

NEW NO. 1 & 2 MACKEREL,

in Barrels, Half-Barrels and Kits.

SPICED SALMON.

R. C. Levis.

Oct 28, 1871.

ORPHANS' COURT.

THE STATED MEETINGS of the Orphans' Court of Cecil county will be held on the second TUESDAY in every month. Executors, Administrators and Guardians, wanting their accounts stated, will please bring in the vouchers a few days before Court.

REUBEN D. JAMAR, Register.

Nov 30, 1867—y

COAL.—The Celebrated Baltimore Company Coal for Family Use, on hand and for sale. D. SCOTT & BRO

FARM AND HOUSEHOLD.

WINTER HINTS FOR THE FARM.

The following timely hints for the farm are from the January number of the *American Agriculturist*, without doubt the best agricultural paper in the United States.—Every farmer should take a copy of the *Agriculturist*, and carefully study it, and from the pages of which, in a single year, he might acquire more useful, practical knowledge, than it is possible to gain in ten years, from the limited field of his own personal observation. Every practical farmer will recognize the contents of the *Agriculturist* to be the product of minds thoroughly conversant with the endless variety of subjects on which they treat.

Horses that are doing nothing can be wintered on good, bright, straw, with four or five pounds of corn per day, cheaper than on hay. If they are worked regularly, they require higher feeding; say ten pounds grain, ten pounds hay, and ten pounds straw per day. On a grain farm, where straw or corn-stalks are abundant and hay is scarce, one-third hay, and one-third straw and stalks, cut up together with one-third the weight of corn-meal mixed with it, makes a cheaper and more nutritious food than more hay and less grain.

Cows do far better on stalks than on straw. They do not like the latter. Our stalks were so well cured last fall that, after the cows were taken from the pasture and fed in the stables on stalks, they increased in their milk and the quality of their butter improved. Cows that are giving milk will pay for a little corn-meal, say two quarts per day, in addition to the stalks or hay. Keep the stables clean and well ventilated. In stormy weather it is best to keep them in the stable all the time, except to turn them out twice a day to water. Many farmers only water once, and this will do when they run in the yard for two or three hours, but otherwise it is far better to water twice. *Give them time enough* to drink. Cows are not like horses in this respect. A horse will drink at once all he wants, but a herd of cows need longer time and more or less humoring.

Sheep will eat straw better than any other stock. With good, bright straw and half a pound of corn per day, Merino sheep can be kept in good, thriving condition, and with a pound of corn per day the right kind of sheep will get fat. Towards spring the sheep should have a little hay—say one foddering a day. Merino ewes in lamb to a large, long-wooled or South Down ram, should have good keep, in order that they may have nourishment enough for the large lamb. Nothing is better for them than bran and clover hay. Corn is a cheaper food, and half a pound a day will not hurt them unless the ewes are unusually fat.—Where roots are scarce it is better to reserve them until March and April than to feed them now. Bran is the best substitute for them. Cattle, horses, and pigs should be fed in the morning, the first thing before breakfast, but sheep need not be fed till after breakfast. It is better to let them lie undisturbed until sunrise.

Littering the Sheep-yards is a point of great importance, and requires good judgment and experience. They will lie down and rest as soon as they have a little fresh straw spread in the yard or under the shed, and this should be attended to every day; but it is exceedingly important not to get so much straw and manure under the sheep as to cause fermentation. Avoid the mud and dirty straw on the one hand, and fermenting manure on the other. Both are injurious. A little straw and often is the rule. Be careful to throw the straw pulled out from the racks, about the yards every day and not let it accumulate. A little attention to this matter will be amply rewarded.

Pigs.—Young growing pigs should have abundance of nutritious food, and warm, dry, comfortable quarters. Feed three times a day, and as much as, and no more than, they will eat up clean. Our own plan is to cook the food, half corn-meal and half bran, and feed warm. Our breeding sows, at this season, get nothing but bran, soaked in water, and we do not give them quite all they can eat, fed twice a day. We soak the bran in warm water about twelve hours, and get some of the milky water out of the bran to mix with the cooked food for the little pigs. The bran is still nutritious enough for old sows that have nothing to do but live, while the young, growing pigs need as much easily digested, nutritious food as they can assimilate.

Pigs well littered make a great quantity of manure. We clean out the wet and soiled part of the bed every day, and put in a little fresh straw. The butts of corn-stalks, left by the sheep and cattle, we put into the pig-pens at the bottom of the pen and cover them with straw. They serve to keep the pen dry and save much straw.—When pigs are shut up it is exceedingly important to have the pens well ventilated.

Manure.—Either draw manure out to the field as it is made and spread it, or make it into a large heap in the barn-yard. On the whole, we prefer the latter course. If properly attended to, and the heap is turned in February, the manure will be in good condition for spring crops. It is not uncommon to see a heap of smoking manure by the stable-door, another heap near the cow-house, while that from the pigs lies frozen by itself, half mud and half corn-cobs. The whole should be wheeled or drawn in a cart to a central heap and mixed together. They will improve each other. The warm horse manure will induce fermentation in the cold cow-dung and the still colder and more sluggish pig manure. Let the whole be carefully shaken to pieces and thrown into a loose heap. During our cold winters there is no danger of the heat fermenting too rapidly. In fact, where there is an abundance of straw it would be desirable to sprinkle a little dried blood, bone-dust, hen manure, etc., over the heap occasionally, to induce a more active fermentation. A heap so managed, and turned once or twice, will be in admirable condition for root crops in the spring. Any that is too raw for this purpose can be used for corn, or kept over for wheat, or top-dressing grass, next fall.

HOW TO IMPROVE OUR STOCK.

It is a matter of certainty, and we never yet met a farmer who did not admit it, that stock-raising is the most important branch of a farmer's business. It is the life-blood of the farm. Then it is a great point to have stock that will bring in the most money at least cost. This can only be done by improving the common native stock by the means of pure-blood male animals.—These cost money, and few farmers have sufficient stock to need for their own use the entire services of such an animal. But five, eight or ten farmers, jointly, may purchase an animal, or a set of them, as bull, boar, and ram, for say $1,000, whose services will repay the cost in a single year, and raise in a few years the character of the stock in a whole township. We know of an instance where the introduction of a herd of Jersey cattle into a county in five years led to the dissemination of the stock all through it, and the increse, of course, now is in a much greater ratio than in the first five years. We know that already the butter in that particular district has shown a marked improvement, and that the storekeepers in the different villages are in consequence beginning to grade the butter.—Now, this is an important thing, as a farmer who produces a superior article likes to know that he gets a higher price than is brought by a lady, greasy one, and that all the butter from various dairies is not dumped together. Again, improved hogs is needed, more particularly east of the Alleghanies. We want an early maturing pig that does not need to be wintered over, and that can be made into pork any time after three or four months. An Essex or Berkshire boar would bring such stock, and five farmers might jointly secure a very choice one, that each one singly would not be warranted in purchasing. It is unnecessary to carry this subject further. This is the time to think and act upon it, and the season is approaching when it might be carried into operation.

American Agriculturist.

THE "DOUGLAS MIXTURE" FOR FOWLS WHEN MOULTING.—When fowls are moulting, it is good to give them a chalybeate tonic in the water given them to drink; it will assist them greatly through this the most critical period of the whole year.—This mixture is made in the following proportions: Half a pound of sulphate of iron and one ounce of sulphuric acid dissolved in two gallons of water; to be added in the proportion of a teaspoonful to each pint of water in the drinking fountain. The rusty appearance which the water will assume is quite immaterial. A little hemp seed mixed with their feed at this season is also good.

Canadian Poultry Chronicle.

MEDICINAL.

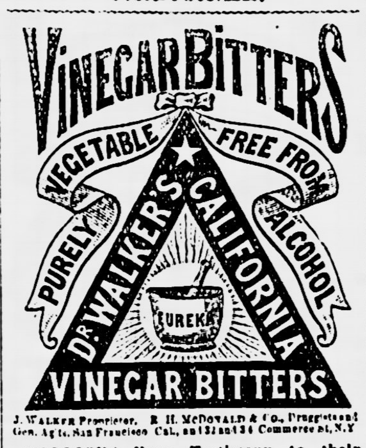

J. WALKER Proprietor. R. H. McDONALD & Co., Druggists and Gen. Ag'ts, San Francisco, Cal., and 32 and 34 Commerce st., N. Y.

MILLIONS Bear Testimony to their Wonderful Curative Effects.

They are not a vile **Fancy Drink,** made of **Poor Rum, Whiskey, Proof Spirits and Refuse Liquors** doctored, spiced and sweetened to please the taste, called "Tonics," "Appetizers," "Restorers," &c., that lead the tippler on to drunkenness and ruin, but are a true Medicine, made from the Native Roots and Herbs of California, **free from all Alcoholic Stimulants.** They are the **GREAT BLOOD PURIFIER** and **A LIFE GIVING PRINCIPLE,** a perfect Renovator and Invigorator of the System, carrying off all poisonous matter and restoring the blood to a healthy condition. No person can take these Bitters according to directions and remain long unwell, provided their bones are not destroyed by mineral poison or other means, and the vital organs wasted beyond the point of repair.

They are a Gentle Purgative as well as a Tonic, possessing, also, the peculiar merit of acting as a powerful agent in relieving Congestion or Inflammation of the Liver, and all the Visceral Organs.

FOR FEMALE COMPLAINTS, in young or old, married or single, at the dawn of womanhood or at the turn of life, these Tonic Bitters have no equal.

For Inflammatory and Chronic Rheumatism and Gout, Dyspepsia or Indigestion, Bilious, Remittent and Intermittent Fevers, Diseases of the Blood, Liver, Kidneys and Bladder, these **Bitters** have been most successful. **Such Diseases** are caused by **Vitiated Blood,** which is generally produced by derangement of the **Digestive Organs.**

DYSPEPSIA OR INDIGESTION, Headache, Pain in the Shoulders, Coughs, Tightness of the Chest, Dizziness, Sour Eructations of the Stomach, Bad Taste in the Mouth, Bilious Attacks, Palpitation of the Heart, Inflammation of the Lungs, Pain in the regions of the Kidneys, and a hundred other painful symptoms, are the offsprings of Dyspepsia.

They invigorate the Stomach and stimulate the torpid Liver and Bowels, which render them of unequalled efficacy in cleansing the blood of all impurities, and imparting new life and vigor to the whole system.

FOR SKIN DISEASES, Eruptions, Tetter, Salt Rheum, Blotches, Spots, Pimples, Pustules, Boils, Carbuncles, Ring-Worms, Scald Head, Sore Eyes, Erysipelas, Itch, Scurfs, Discolorations of the Skin, Humors and Diseases of the Skin, of whatever name or nature, are literally dug up and carried out of the system in a short time by the use of these Bitters. One bottle in such cases will convince the most incredulous of their curative effects.

Cleanse the Vitiated Blood whenever you find its impurities bursting through the skin in Pimples, Eruptions or Sores; cleanse it when you find it obstructed and sluggish in the veins; cleanse it when it is foul, and your feelings will tell you when. Keep the blood pure, and the health of the system will follow.

Pin, Tape, and other Worms, lurking in the system of so many thousands, are effectually destroyed and removed. Says a distinguished physiologist, there is scarcely an individual upon the face of the earth whose body is exempt from the presence of worms. It is not upon the healthy elements of the body that worms exist, but upon the diseased humors and slimy deposits that breed these living monsters of disease. No System of Medicine, no vermifuges, no anthelmintics, will free the system from worms like these Bitters.

J. WALKER, Proprietor. R. H. McDONALD & CO., Druggists and Gen. Agents, San Francisco, California, and 32 and 34 Commerce Street, New York.

☞SOLD BY ALL DRUGGISTS AND DEALERS.

aug 19, 1871—y

TO FARMERS & GARDENERS.

BLANCHARD CHURN.

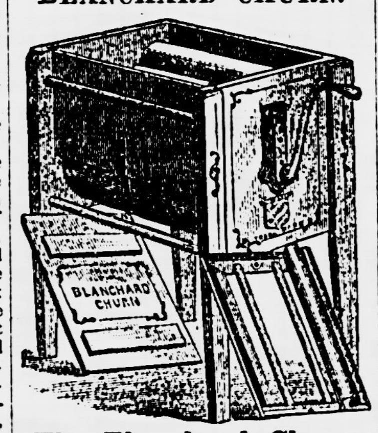

The Blanchard Churn

completes the operation of Butter Making, without touching the hands to the butter.

IT IS SIMPLE, CHEAP, DURABLE.

THERE ARE NOW OVER 30,000 IN USE.

Five Sizes Made:

No. 3, for	2 galls........	$6	No. 6, for	12 galls........	$9
" 4, "	4 "	7	" 7, "	18 "	10
" 5, "	8 "	8			

SATISFACTION GUARANTEED.

☞Send for Descriptive Circular, and Testimonials from the best Dairy authorities in the country.

Take a Churn and Try it; "you will then know how it is yourself."

'PEERLESS"

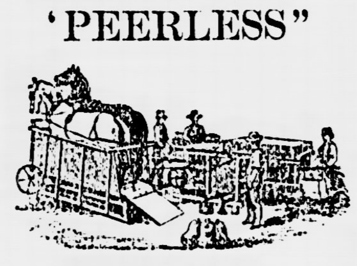

SELF-REGULATING

THRASHER & CLEANER.

We have sold a number of the above Machines this season, and they have proved the assertion made in our last advertisement—"The best Machines ever offered to the farmers of this community."

Persons wishing to purchase Machines can see them in operation by calling on Mr. Wm. C. Barnes, or Mr. Lewis Ewing, both experienced Thrashermen.

Endless Chain and Lever Horse Powers,

Clover Hullers,
Grain Fans,
Hay and Straw Cutters,
Corn Fodder Masticators,
Cider and Wine Mills,
Plows and Harrows

and a general assortment of Agricultural Implements in store and for sale at Manufacturers' prices, by

S. ROWLAND CARSON,

aug 12, 1871—tf PORT DEPOSIT, Md.

IMPROVEMENT

IN

HORSE SHOEING.

Having purchased the entire right to use PARKS' IMPROVED HORSE SHOE, I am now prepared, at my

Horse Shoeing Establishment at Cherry Hill,

To Relieve all Lame Horses,

AND

Prevent those that are not Lame from ever becoming so.

I INCREASE THEIR SPEED, PROLONG THEIR LIVES, And Make them More VALUABLE

by the use of this improved Shoe.

SHOP RIGHTS FOR SALE.

☞Parks' Farriery for sale.

ALL WORK GUARANTEED.

D. C. WORK,

april 1, 1871—tf Cherry Hill, Cecil county, Md.

NOTICE TO FARMERS.

THE subscribers have constantly on hand and for sale, the following valuable Fertilizers, viz:

Moro Phillip's Super-Phosphate,
Baugh & Sons' do
Hemon & Co.'s do
Fine Ground Bones (best quality.)
"A A" Mexican Guano,
Lodi Co.'s Poudrette.

—ALSO—

Salt by the Sack, Fine and Coarse, together with a large stock of

Prime Herrings, Nos. 2 and 3 Mackerel,

at very low prices.

Grass Seeds of all kinds in season,

SEED BUCKWHEAT.

Orders for **Farming Implements** filled at Manufacturers' prices.

D. SCOTT & BRO.

Teas! Teas!

CHOICE IMPERIAL,
CHOICE JAPAN,
CHOICE GUNPOWDER,
CHOICE OOLONG,
CHOICE ENGLISH BREAKFAST.

R. C. Levis.

Nov 4, 1871—2w

PORT DEPOSIT.

"Rock Run Cash Store,"

SPECIALITY

IN

Ladies', Misses' & Children's Shoes,

CUSTOM-MADE.

Good assortment of

JOUVIN'S BEST KID GLOVES.

Also, the Celebrated

LA BELLE KID GLOVE,

best $1.25 Kid Glove sold in the country.

STEEL & JACKSON.

may 6, 1871—tf

THE CECIL NATIONAL BANK

OF PORT DEPOSIT,

Offers for sale the following Bonds and Stock:

Bonds of Cecil county.
Bonds of Queen Ann's county.
Bonds of Phil., Wil. & Balt. R.R.
Bonds of Chester Creek R.R.
Guaranteed by Phil., Wil. & Balt. R. R.
Bonds of Delaware R. R.
Guaranteed by Phil., Wil. & Balt. R. R.
Bonds of Central R. R. of Iowa.
INTEREST PAYABLE SEMI-ANNUALLY
Stock of Phil., Wil. & Balt. R.R.

Northern Pacific 7.30 Gold Bonds.

A favorite investment, paying 7.3-10 *per cent interest in gold.*

5 per cent interest allowed on Annual Special Deposits.

BILLS OF EXCHANGE drawn on all parts of Europe and Passage Tickets by best lines furnished.

J. B. RAMSAY, Cashier.

Feb 11, 1871—1y

W. W. NICKLE,

PORT DEPOSIT, MD.,

CARRIAGE Manufactory.

Shifting & Standing-top and Open Buggies,

JAGGERS, SULKIES,

ROCKAWAYS,

YORK WAGONS, Express Wagons,

AND ALL DESCRIPTIONS OF

Double & Single Carriages,

of every style and finish, from the plainest to the most elaborate, made to order, at short notice, of the best material, by experienced workmen.

Each piece of work, built and sent out by this Factory is designed as an advertisement of the durability, style, finish and material of the vehicle, and purchasers may, therefore, be assured that they will, in every case, get the best.

A STOCK OF CARRIAGES

will be kept on hand for sale, guaranteed to be as represented, and equal in all respects to work, of the same grade, built to order.

☞Personal supervision given to all work.

PRICES REASONABLE.

REPAIRING promptly attended to at fair rates.

mar 11, 1871—1y

THE NEW STEAM

Sash, Blind and Door Factory,

IN

PORT DEPOSIT, MD.

The undersigned having assumed the entire control of this Mill, takes this method of informing the public that he is now prepared with the best of machinery and the best mechanics to furnish

DOORS, SASH,

WINDOW & DOOR FRAMES,

Shutters, Blinds, Casings, &c.

Mouldings of all Kinds & Patterns.

SCROLL SAWING AND TURNING.

Cornice, Brackets & Fancy Sawing.

RIPPING & PLANING

DONE AT SHORTEST TIME.

Builders and all persons contemplating building will find it to their advantage to give me a call. As with small expense and facilities of machinery, &c., &c., equal to any, I am satisfied that I can give entire satisfaction, not only in workmanship and material, but also in PRICE. I have a large lot of

Doors, Sash, Blinds, Mouldings, &c.,

on hand, and can furnish anything in my line at shortest notice.

J. E. REYNOLDS.

april 9, 1870—tf

**Belair Ægis and Oxford Press please change.

S. S. RAMBO,

SUCCESSOR TO

NOLAND & CO.,

PORT DEPOSIT, MD.,

DEALER IN

BUILDERS' HARDWARE.

Nails, Locks, Hinges, Screws, Bolts, Sash Cord and Weights, etc.

TOOLS.

Broad, Post and Chopping Axes, Hatchets, Chisels, Planes, Saws, Squares, Drawing Knives, Masons' and Plasterer's Tools, etc.

PAINTS AND OIL.

Lewis' White Lead, Pocora Metalic, Paints of all colors, Linseed, Lard and Lubricating Oils, Varnishes, Lightning Drier, Japan, Glass and Putty, etc.

CUTLERY.

Pocket and Table Cutlery, Carving Knives and Forks, Scissors, Plated Spoons and Forks.

FARMERS' IMPLEMENTS.

Shovels, Spades, Rakes, Hoes, Forks, Picks, Mattocks, Cultivator Teeth, etc.

Wheelwright and Blacksmith's Goods.

Putman & Globe's Horse Nails, Files, Rasps, &c.; Burdon's Horse Shoes, Finished Shafts, Dearborn Bows, Spokes, Rims, Carriage Wheels and Bolts, &c. &c.

Special to Blacksmiths and Wheelwrights.

I am prepared to furnish, on very short notice, at city prices,

BAR IRON

and all other articles used in first-class Blacksmith and Wheelwright Shops. Try me, and convince yourselves that I will do all that I advertise.

It is my intention to keep everything that is generally to be found in a first class Hardware Store, which I will sell at

VERY LOW PRICES FOR CASH.

Call and examine my stock before purchasing elsewhere, and be convinced that you can buy as cheap at home as in the city.

April 22, 1871—tf

CECIL

FURNITURE

Ware-Rooms.

PORT DEPOSIT, MD.

EVERY STYLE OF FURNITURE

AT CITY PRICES.

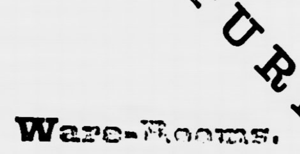

UNDERTAKING.

I am prepared to furnish METALLIC BURIAL CASES, and all other Coffins, on short notice, and at reasonable prices. HENRY H. MAKINSON.

april 17, 1870—tf

PERSICATOR,

RODONDA GUANO

ALSO,

Peruvian & American Guano.

For sale by

John Partridge.

LUMBER.

LUMBER!

LUMBER!

Having purchased the Lumber Yard of Hill & Alexander, I am prepared to fill orders for all kinds of

SEASONED

LUMBER,

AT THE LOWEST CASH PRICES.

LATHS, PICKETS,

No. 1 CYPRESS and

White Pine Shingles.

Always on hand.

BILL STUFF

Cut to order at short notice and low rates.

WM. McCRERY.

June 3, 1871—tf

PORT DEPOSIT.

T. D. WEST. J. G. VANNORT.

WEST & VANNORT,

Carpenters and Builders,

PORT DEPOSIT, MD.

All kinds and styles of Building done by Contract, or Superintendence. Best of references given. prices. [mar 4, 1871—1y

CARDS.

JAMES BLACK GROOME,

ATTORNEY AT LAW,

Offers his Professional Services to the public.

OFFICE—On Main Street, opposite National Bank, Elkton, Md. [jan 4, 1862—tf.

L. MARSHALL HAINES,

ATTORNEY AT LAW,

ELKTON, MD.,

Offers his Professional services to the public. Prompt and careful attention given to all Law and Chancery business entrusted to him.

OFFICE—With W. J. Jones, Esq., North street.

July 16, 1870—tf

REUBEN HAINES,

ATTORNEY AT LAW,

ELKTON, MD.,

Offers his Professional services to the public. Prompt and careful attention given to all Law and Chancery business entrusted to him.

OFFICE—Main street, (building formerly occupied by Earle & Creswell.) may 2, 1868—tf

DR. MUSGROVE,

DENTIST,

ELKTON, MARYLAND.

OFFICE—Opposite the Presbyterian Church.

J. W. PURNER,

(Successor to Joseph Wells & Son,)

At the Old Stand, East Elkton.

AS USUAL, A GOOD SUPPLY OF

Fresh and Salt Meat,

FISH,

Fruits and Vegetables,

FLOUR, FEED & PROVISIONS

GENERALLY.

Good Stock always on hand.

☞Nothing left undone to please customers.

Elkton, march 11, 1871—tf

TILE! TILE! TILE!

SAM'L B. FOARD, Jr.

(Successor to Marrett & Brother.)

MANUFACTURER OF

DRAINING TILE

IS PREPARED TO FURNISH TILE

2 1-2 Inch,
3 Inch,
4 1-2 Inch, and
7 Inch,

BY RAILROAD OR WATER.

ALL

Tile Flat-Bottomed and Egg-Shaped

Manufactory Nrth of the Depot,

ELKTON, MD.

June 10, 1871—tf

STANTON & MOORE,

(SUCCESSORS TO WM. McCRERY,)

DEALERS IN

TOBACCO AND CIGARS,

OF ALL DESCRIPTIONS,

WHOLESALE AND RETAIL,

IN THE "HOLLOW."

SIGN of the "RED POSTS,"

OPPOSITE THE "BEE HIVE."

april 1, 1871—tf

FERTILIZESR.

PERUVIAN & MEXICAN GUANO,

Zell's Ammoniated Bone Super-Phosphate

Wattson & Clark's do.
Rhodes' do.
Baugh's Raw Bone do.

Bowers' Complete Manure,

BONE DUST PURE,

And other Fertilizers.

FOR SALE BY

JOHN PARTRIDGE,

aug 19. ELKTON, MD.

FOR SALE.

8 Acres of Land in good condition.

Comfortable Dwelling and outbuildings, with best of Well Water, at CHERRY HILL, Cecil county, Md.

Address JAMES K. BURNITE, Felton, Delaware.

Dec 9, 1871—tf

PRINTING.

THE WHIG

JOB

PRINTING OFFICE,

ELKTON, MD.

Promptness!

Beauty! Low Prices!

THE JOB DEPARTMENT

IS FITTED OUT WITH THE

Latest Styles of New Type,

And most approved Presses.

And we are prepared to execute ALL KINDS OF PRINTING in as good style as can be done in the State.

Business Men, consult your interest *by Advertising on your Bill-Heads, Letter Headings, Envelopes and Cards.*

Keep your business before the people in a becoming and

STYLISH MANNER,

if you would insure their custom. Slovenliness breeds contempt. Every first-class business man

ADVERTISES,

AND USES

Printed Bill-Heads, Envelopes, Cards, &c.

PAMPHLETS,
CONSTITUTIONS,
BY-LAWS,
PROGRAMMES,
BUSINESS CARDS,
VISITING CARDS,
BALL CARDS,
PIC NIC CARDS,
WEDDING CARDS,
LABELS,
ENVELOPES,
LETTER HEADS,
CIRCULARS,
BILL HEADS,
BANK CHECKS,
LARGE POSTERS,
SALE BILLS,
HORSE BILLS,
LEGAL BLANKS,
TAGS. Also,

CHECK, BILL and DRAFT BOOKS, either lithographed or in letter-press, and bound in the best manner.

OR, ANYTHING IN THE PRINTING LINE EITHER WITH

Black or Colored Inks, or Bronze.

All work done according to the wishes or directions of the person ordering it, and ready when promised.

Don't go to the City for what you can obtain at home equally

GOOD AND CHEAP!

Support your County paper by giving it your JOB PRINTING and Advertising. ☞Remember

The Whig Job Printing Office,

ELKTON, MD.,

When you want PRINTING of any kind.