DRY GOODS and GROCERIES.

SAFE HOME Investment

FOR YOUR

CASH OR PRODUCE.

DRY GOODS,

GROCERIES, &c.

Thankful for the large patronage so generously bestowed upon us during the past Summer and Fall, we are still ready to wait on the Public, and supply all their wants for the remaining Winter, at LESS THAN REGULAR PRICES, to make room for Spring Stock.

JOHN P. RULEY,

BRICK MEETING HOUSE, MD.

Jan 7, 1871—tf

THE PEOPLE HAVE LEARNED THAT

ELKTON,

MD.,

is the place to find the Goods they want, at the RIGHT PRICE.

STEPHEN B. FORD.

april 1 1871.

PERPERTUAL MOTION!

LOOK! LOOK!!

JAS. C. WILSON,

Brick Meeting House,

HAS JUST RECEIVED

A NEW STOCK OF GOODS,

WHICH WILL BE

SOLD CHEAPER THAN EVER.

He has a fine assortment of Goods of all kinds, such as

DRY GOODS,

NOTIONS,

GROCERIES,

Hats & Caps, Boots & Shoes.

OILS OF ALL KINDS.

And everything that is kept in a country store.

These Goods he guarantees to sell cheaper than any one else.

His Motto is—Never to be Undersold.

Jan 21, 1871

NEW STOCK OF GOODS

opening this week, at the Great Central,

DRENNEN & BRO.

2,000 Yards of New Dress Goods, Delaines, Prints, &c.

2,000 Yards of Muslin for Sheeting and Shirting.

1,000 Yards of Cloths, Cassimeres and Pants Stuffs.

1,000 Yards of Tickings, Drillings, Stripes, &c.

500 Pairs Boots, Shoes and Gaiters.

HATS, NEW STYLES.

Mattings, Carpets, Oil Cloths.

Hosiery, Gloves, Notions.

A full line of TRUNKS, TRAVELING BAGS, &c.

New Sugars, Coffees, Cheese and Carolina Rice.

FRESH SPICES OF ALL KINDS.

☞All are invited to call on

DRENNEN & BRO.

SUITS MADE TO ORDER,

In the best style, and guaranteed to fit, by

april 29, 1871—tf — **Lewis Kleine.**

LADIES' DRESS GOODS.

Black Silk Grosgain,

Japanese Silk, in colors,

Japanese Robes,

Plaid Japanese Silk,

Royal Silk Sultana,

Handsome Silk Poplins,

Popular Shades Mohairs,

Colored Chambrays,

Percals,

White Velvet Cord,

White Turkish Cloth,

New patterns White Pique,

Spring Walking Skirts,

Handsome Shawls.

WITH FULL STOCK OF

White Goods,

Gloves and Hosiery,

Dress Trimmings, &c.

FOR SALE. CASH PRICES.

BROWN & BRO.,

april 15, 1871—tf

COE'S SUPER-PHOSPHATE.

E. Frank Coe's Ammoniated Bone Super-Phosphates For sale by JOHN PARTRIDGE

DRY GOODS and GROCERIES.

MRS. M. McCLELLAND,

EXCHANGE STORE,

MAIN STREET. ELKTON.

DRY GOODS,

NOTIONS,

BOOTS AND SHOES,

HATS AND CAPS,

Queensware & Willow-ware,

STRAW MATTING,

CARPETS, OIL CLOTHS,

Trunks, Ropes, Looking Glasses,

GROCERIES.

Always on hand and for sale Cheap

TERMS CASH.

may 6, 1871—3m

T. KENNARD. *S. J. LEEDOM.

Vinegar Hill Store.

The above Cheap Store,

formerly conducted by Thomas Kennard, will in future be under the name and firm of

KENNARD & LEEDOM,

who have laid in a

LARGER AND MORE VARIED

STOCK OF GOODS

than were ever offered before to the public at this favorite old stand.

The former proprietor offers his thanks to the public for past favors, and the new firm hope for a continuance of the same, and promise their customers the

Best Quality of Goods

at the Lowest Possible Prices for

Cash or its Equivalent.

april 29, 1871—6m — KENNARD & LEEDOM.

To Breeders of Trotting Horses.

Having realized my expectations in the get of my HAMBLETONIAN STALLION,

SIR CECIL,

I offer his services for this season, confidently believing him to be the best Horse ever offered to Breeders of Trotting Stock in this section, and of the most fashionable blood; greater speed, and higher prices being paid for Hambletonian Horses than any other strain of stock produced in this or any other country. I have several of his colts coming three years old, which for style and speed cannot be excelled, if equaled by any in the country. I will take pleasure in showing them to gentlemen who have mares to serve.

His renowned sire, Rysdyks' Hambletonian, not only produced stock of extraordinary speed, but all his colts bred from good mares which have served good mares have proved themselves equally successful as sires of trotters. I will notice a few. Edward Everett, now owned by Mr. Bonner, and for which he paid a very high price, is the sire of Mountain Boy, for which Commodore Vanderbilt paid twelve thousand dollars. He is also the sire of Joe Elliott, the property of Mr. Bonner, and he has trotted in 2.19. The famous Goldsmith Maid, for which sixty thousand dollars has been offered, is the get of Elsalie Hambletonian. I omit referring to the direct get of the Hero; their name is legion and are familiar to all horsemen in the country.

Every good horseman who has seen my horse SIR CECIL pronounces him as fine a Hambletonian colt as there is in the country, and a fac simile of his illustrious prototype. Then why may he not produce as fine, fast and valuable stock as any of the Hambletonians named above?

I will stand him at the very moderate fee of Fifty Dollars for the season, (he is a very sure foal getter,) with the privilege of the next season gratis if the mare does not prove with foal; and I desire only to serve good mares. My experience in raising horses, being that a good colt *may* come from a good Sire and common Dam, but that the Sire and Dam both being good the issue is pretty certain to be very good. As an inducement to breed only good mares to him and secure good treatment for his get, I offer the following premiums for the get of this year:

For the best Colt or Filley in the month of May, 1873	$100
For the second best Colt or Filley in the month of May, 1873	75
For the third best Colt or Filley in the month of May, 1873	50

The date and place of exhibition will be named again. The judges will be selected by a majority of the owners of the colts exhibited, and my own stock will not be brought in competition.

I also own the very high bred and very fast trotting stallion,

ARLINGTON,

that will also serve mares at my place this season. He is of another fancy trotting stock of the country, being a grandson of the celebrated Long Island Black Hawk. His dam was thoroughbred, being sired by imported Margrave. He is a very stylish and fast horse, and has sired very promising colts; among them several owned by President Grant. I will stand him at the very low fee of $20 for the season, giving the same privilege as I do with "Sir Cecil." I will also give the following premiums for his get of this year:

For the best Colt or Filley in the month of May, 1873	$60
For the second best Colt or Filley in the month of May, 1873	40
For the third best Colt or Filley in the month of May, 1873	30

Now here is a chance to secure the service of two of the best Stallions in the country, and also a premium which will equal or exceed the fee paid.

Charles A. Murphey,

may 13, 1873—1m — NEWARK, DEL.

FARM AND HOUSEHOLD.

From the Maryland Farmer.

The Symmetrizing Rack and Manger.

The effect of training the physical structure of man and the lower order of animals has produce some very interesting results, and has established the fact that radical changes may be produced in the natural conformation.

The cadet, or military student, is developed in the chest, and given a fine graceful carriage by disciplining and drilling for that purpose; the Indian papoose is lashed on a board, and thereby given an erect figure; hence the proverb, "as straight as an Indian."

The feet of the Chinese are checked in growth, until those of an adult are no larger than those of a natural growth at eight or ten years of age.

The old coach-horse which has long fed from a high manger, and been long accustomed to being severely reined up, can scarcely get his head to the ground, in fact he cannot, without spreading his front limbs, or bending the knees.

These examples of the effect of training and forming the animal structure, furnish reliable evidence that we may fashion the horse very much as we please by commencing at an early age and using the necessary appliances adapted to the object desired.

We have given an illustration of what we denominate the symmetrizing rack and manger.

[This is an upright post, with manger and rack attached so as to be raised and lowered to suit the hight of the horse, always placed so high that the animal will have to reach up and curve his neck in order to feed from the box. ED.]

The object of this feeding arrangement is to require the animal to take the position shown in the cut at all times while he is feeding in the stable.

By beginning with the foal as soon as it will take food, and adjusting the rack so that it can just reach the food when it has distended and arched the neck all that he can bear, without occasioning too much discomfort, and by readjusting the rack as the growth of the animal requires it, the elegance and symmetry illustrated in the figure, may be produce in the matured animal.

The horse cannot feed from the rack as represented, without depressing the posterior portion of the dorsal section of the vertebræ and in the entire lumbar section, or depressing the back from the withers to the highest portion of the rump, and raising all back of that point, thus producing the most graceful curved line imaginable, from the crown of the head to the tip of the tail, and symmetrizing the entire configuration of the animal; which characteristics will be perpetually maturing until their permanancy is secured.

This operation we recommend only in case in which the breed and character of the colt is such as to adapt it to the purposes of the saddle, the light carriage, and the family coach.

For the uses, style and symmetry add materially to the value of the animal.

For draught purposes artificial symmetry produced in the manner described, is not only unnecessary, but is actually injurious to some extent, as the tendency of this configuration is to narrow the chest, elevate the abdomen, and give great rotundity and compactness to the trunk; these are not desirable characteristics in the draught horse, as he should not have the head elevated, the chest should be broad, and the stomach and belly capacious.

In rearing the colt so as to adapt him to draught purposes, he should be fed from a manger and rack so placed, as to be about on a level with the nose, when in an easy position. This position of the neck tends to expand, or widen the chest and shoulders; and by feeding liberally with food of a moderate degree of nutrition the stomach and bowels are well distended, and their capacity for receiving and retaining food for labor increased, thus adaping the animal to his use.

The opposite characteristics are desirable in the other classes of horses enumerated. Horses for speed, or quick action, may have the chest narrowed and the trunk rounded, or compact, as they are usually fed upon highly nutritious forage; hence less capacious stomach and bowels are adequate to their necessities.

The most fleet animals—the fox, antelope, reindeer, grayhound, hare, and the race-horse—are narrow in the breast; hence this characteristic, produced in this feeding arrangement, in the speedy road-horse, is not objectionable.

In rearing the horse for speedy work he should have a liberal supply of muscle-forming food, at all periods of his growth. While the foal depends on the dam for nourishment, her food should abound in this property.

The symmetrizing manger will be found immensely valuable to breeders of horses; as it will often double the market value of the animal developed by its use.

J. WILKINSON,
Rural Architect, Baltimore, Md.

CHICKEN CHOLERA.—Mr. W. J. Wilkinson contributes the following cures for Chicken Cholera to the Denton Union:

"You state in your last issue that the chicken cholera has been and is very troublesome in Anne Arundel county. It appears to have spread all over both Shores of our State and Delaware. I once heard it hinted that quinine was a preventive against that destructive disease, but did not know how to apply it or the quantity, and being troubled so much with the cholera in the chickens I was determined to do somthing; so I got quinine and averaged the dose 1-2 grain to each chicken, mixed in corn meal and made into a stiff dough. The chickens refused to eat it at first, but I kept all other food from them until they did eat the dough. I hear of this disease in our country almost univesally, yet I am not plagued with it in the least now, though before I used the quinine I lost several hens during each week. Oftentimes persons bring them to the store in a drooping condition, with pale gills, feathers apparently dead, and the fowls in fact nearly ready to die. For this I have dipped a feather in spirits turpentine and run it down their throats. This has made permanent cures a number of times, and I never knew it to fail but twice, and in these cases the chickens were so weak that the operation itself killed them. The application of turpentine may be repeated when necessary.

If you think this receipt will be of any benefit to your patrons you have my consent to use it. They will find the expense very trifling, and if they are as successful as I have been I am sure they will not regret the outlay.

TO MANAGE A REARING HORSE.—Whenever you perceive a horse's inclination to rear, separate your reins and prepare for him. The instant he is about to rise slacken one hand and bend or twist his head with the other, keeping your hand low. This bending compels him to move a hind leg, and of necessity brings his fore feet down. Instantly twist him completely sround two or three times, which will confuse him very much and put him completely off his guard. The moment you have finished twisting him round, place his head in the direction you wish him to proceed, apply the spurs, and he will not fail to go forward.

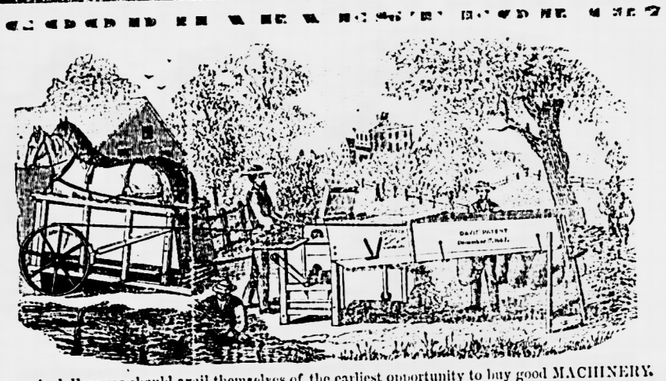

And Farmers should avail themselves of the earliest opportunity to buy good MACHINERY.

AT THE ELKTON AGRICULTURAL WAREHOUSE,

Corner North and High Streets, Elkton, Md.,

Where can be found the **Excelsior Dropper Combined Reaper and Mower,** over one hundred of which have been sold in Cecil county, and all giving entire satisfaction. The **Champion**—the best Combined Self-raking Reaper and Single Mower in the market, being strong and durable, yet very light draught. **Diamond State Thrasher and Cleaner,** from two to eight-horse power. **Rustell Thrasher and Cleaner,** for horse or steam power. CLOVER THRASHERS AND CLEANERS, for horse or steam power. WOOD, TABER & MOORE'S PORTABLE STEAM ENGINES. STONER AND OTHER STEEL-TOOTH HAY RAKES. VANWICKLE FANS, BROAD CAST SEED SOWERS AND CULTIVATORS, SULKY PLOW AND CULTIVATOR, ROGERS' CULTIVATORS, PLAIN DO. SHOVEL PLOWS, WHEAT DRILLS, PIONEER STUMP PULLERS, PENNOCK CORN SHELLERS, HORSE HAY FORKS, BLOCKS, ROPE, or anything needed in the way of Agricultural Machinery, either on hand or can be had soon after ordering, on accommodating terms.

☞Also, EXTRAS FOR MACHINERY. Call and see our stock.

P. C. STRICKLAND, General Agent.
J. B. ASH, General Salesman.

May 6, 1871—4m.

CARPETINGS

PEABODY & WESTON,

CARPET HOUSE,

No. 723 CHESTNUT STREET,

PHILADELPHIA.

We are now prepared to offer INDUCEMENTS in the CARPET LINE, THAT CANNOT BE SURPASSED ANYWHERE.

INGRAINS FROM 80 CENTS UPWARDS. **BRUSSELS FROM $1.25 UPWARDS.**

PEABODY & WESTON,

NO. 723 CHESTNUT STREET, PHILADELPHIA.

Mar 11, 1871—3m

BALTIMORE.

MANSION HOUSE HOTEL,

FORTH-WEST CORNER

Fayette and St. Paul Streets,

BALTIMORE.

TERMS . . $1.50 PER DAY.

ISAAC ALBERTSON, Proprietor.

sep 20, 1866—y

BONE DUST!

The subscriber has just erected at his farm, near the city, the most improved machinery for making BONE DUST, and is now ready to fill orders for any quantity, which will be delivered at the shortest notice.

The BONE DUST will be finer than any heretofore made by him (no chemical process resorted to) enabling the Farmer or Planter to sow it with the Drill.

MR. SAMUEL SANDS, well known to the Farmers and Planters of the United States as the former Editor of the American Farmer and Rural Register, will have charge of his office, No. 63 SOUTH GAY STREET, near Pratt, and will be happy to receive the visits or orders of his old friends.

$45 per ton, put in new bags. No charge for bags.

Farmers and others are invited to visit my works, I have nothing to conceal.

My men have nothing nice to perform, therefore I have no "men admittance" signs on my premises.—Persons are free to examine my factory, and the *modus operandi* of Dust making.

I cannot afford to pay 5, 10 or 20 per cent. to commission merchants, as my profits do not exceed 10 per cent. Bone Dust, as manufactured by me, is *A sample*, and its quality cannot be made to conform to the price.

JOSHUA HORNER,

Office 54 SOUTH GAY STREET, near Pratt,
BALTIMORE, MD.

Or at his old stand, CORNER OF CHEW AND STIRLING STREETS. [may 29, 1869—tf

---

IMPORTANT NOTICE

TO

Consumers of DRY GOOds.

All Retail Orders amounting to **$20** *and Over Delivered in any part of the Country.*

FREE OF EXPRESS CHARGES.

HAMILTON EASTER & SONS,

Of Baltimore, Md.,

in order the better to meet the wants of their Retail Customers at a distance, have established a

SAMPLE BUREAU,

and will, on application, *promptly send by mail* full lines of Samples of the Newest and most Fashionable Goods of FRENCH, ENGLISH and DOMESTIC MANUFACTURE, guaranteeing at all times to sell *as low*, if not at *less prices*, than any house in the country.

Buying our goods from the largest and most celebrated manufacturers in the different parts of Europe, and importing the same by steamers direct to Baltimore, our stock *is at all times promptly supplied with the novelties of the London and Paris markets.*

As we buy and sell *only for cash, and make no bad debts*, we are able and willing to sell our goods at FROM TEN TO FIFTEEN PER CENT. LESS PROFIT than if we gave credit.

In sending for samples specify the kind of goods desired.

We keep the best grades of every class of goods, from the lowest to the most costly.

Orders unaccompanied by the cash will be sent C.O.D.

PROMPT PAYING WHOLESALE BUYERS are invited to inspect the Stock in our Jobbing and Package Department. Address HAMILTON EASTER & SONS,
197, 199, 201 and 203 West Baltimore Street,
Oct 22, 1870—1y — Baltimore, Md.

(ESTABLISHED MARCH 23, 1855)

FLETCHER E. MARINE,

General Commissiom Merchant,

No. 53 W. Pratt Street,

BALTIMORE, MD.

WANTED ON CONSIGNMENT—
WHITE AND YELLOW CORN,
by F. E. MARINE, Commission Merchant, 53 W. Pratt Street.

WANTED ON CONSIGNMENT—
WHEAT AND OATS,
by F. E. MARINE, Commission Merchant, 53 W. Pratt Street.

WANTED ON CONSIGNMENT—
Clover, Timothy and Flax Seeds,
by F. E. MARINE, Commission Merchant, 53 W. Pratt Street.

WANTED ON CONSIGNMENT—
No. 1 and 2 TIMOTHY HAY,
by F. E. MARINE, Commission Merchant, 53 W. Pratt Street.

WANTED ON CONSIGNMENT—
Carters, Peach Blows & other kinds Potatoes,
by F. E. MARINE, Commission Merchant, 53 W. Pratt Street.

WANTED ON CONSIGNMENT—
RYE AND OAT STRAW,
by F. E. MARINE, Commission Merchants, 53 W. Pratt Street.

WANTED ON CONSIGNMENT—
All other kinds of Trade or Produce
raised or manufactured by Farmers, Dairymen or Country Merchants, (except Liquors,) all of which will be
Sold at the Highest Cash Prices
in Baltimore, by consigning to

F. E. MARINE,
COMMISSION MERCHANT,
53 West Pratt Street,
mar 25, 1871—tf — Baltimore, Md.

North East Flour Mills,

NORTH EAST, MD.

Having thoroughly repaired the above Mills and procured a supply of prime WESTERN WHEAT we are prepared to supply families and dealers with

Choice Flour at Reasonable Rates.

MEAL, FEED, &c., and no charge for delivery.

GRIST WORK DONE PROMPTLY.

HIGHEST Market Prices Paid for Grain.

LAND PLASTER.

Plaster Mill now running and a supply of fresh Ground Plaster on hand.

T. T. WOOLLENS & CO.

april 15, 1871—3m

FERTILIZERS.

Peruvian Guano, Mexican Guano,
Rhode's Super Phosphate,
Moro Phillips' do.
Wham's Raw Bone do.,
Baugh's do. do.,
Tucker & Clark's pure Bone Dust,
and other Fertilizers. For sale by

JOHN PARTRIDGE.

Sept 1, 1866

J. DE WOLF,

FARMERS' AND MECHANICS' HALL,

308 MARKET STREET, WILMINGTON, DEL.,

HAS CONSTANTLY ON HAND THE

Largest and Best Selected Stock of Gents', Youths' and Boys'

CLOTHING IN THE CITY,

WHICH HE IS OFFERING FOR SALE AT THE VERY

LOWEST CASH PRICES.

☞All I ask is an examination of my stock before purchasing elsewhere.☜

ALL GOODS WARRANTED, AND NO MISREPRESENTATION.

308 MARKET STREET, WILMINGTON, DELAWARE.

april 1, 1871.

SULTANA CLOTH, BALERNA CLOTH,

SILK AND WOOL POPLINS, MOHAIRS.

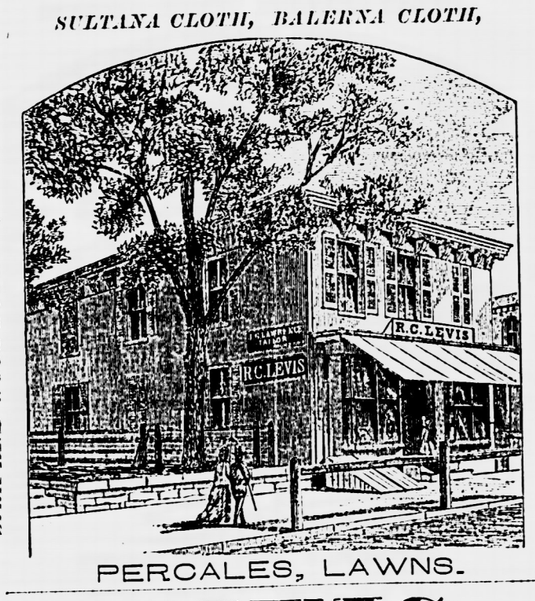

GRENADINE, HERNANI.

PERCALES, LAWNS.

LEVIS

Is Opening this Week all the Latest Novelties in

DRESS FABRICS,

SUITABLE FOR THE PRESENT SEASON.

may 6, 1871

MILLINERY.

FASHIONABLE

Millinery and Dress Making,

The tidy matron and the blooming maid,
Who love in Fashion's style to promenade,
Will please to visit **Mrs. Ganss'** Store—
Not at her former place, but right NEXT door.
There will be found in season a display
Of **Notions** which are wanted every day,
For Cash! **for Cash!** and no more on credit.—
All will be sold; and **Dresses** made to fit.
Remember, please at MRS. GANSS' Store—
Not at her former place, but right NEXT door.

april 15, 1871—tf

Full Assortment of

Spring Millinery

GOODS,

AND

TRIMMINGS of all Kinds,

AT

Mrs. M. A. J. NELSON'S.

april 29, 1871.

COLORA NURSERY.

Now is the time for admirers of Flowers to visit Colora Nursery.

A great variety of ROSES, GERANIUMS, VERBENAS, HELIOTROPE, &c., &c., now in bloom.

For BEST PLANTS come early, as some of the best will not keep long.

Send for a descriptive Catalogue, or come and see for yourselves.

I also keep TOMATO, CABBAGE and Sweet POTATO PLANTS in season. Address

GEO. BALDERSTON,
april 15, 1871—2m — COLORA, MD

CLOTHING.

THE TAILORING BUSINESS,

In the Hall, on North Street.

ELKTON, MD.

☞Patronage solicited. Fits guaranteed.

E. W. JANNEY.

Oct 15, 1870—tf

CLOTHING!!!

NEW STOCK

Spring and Summer Clothing

For Men's and Boys' Wear.

ALSO, A FULL ASSORTMENT OF

Gents' Furnishing Goods,

HATS, CAPS, &c.

JUST RECEIVED FROM THE CITY, AT THE

TEMPLE OF FASHION,

One door below the Howard House, north side of

MAIN STREET, ELKTON,

where you can buy 20 per cent. cheaper than anywhere else. ☞Call and see me.

M. LIEBERMAN.

april 1, 1871—y

Meetings of County Commissioners.

THE regular meetings of the County Commissioners will be held on the second TUESDAY of every month.

Persons having claims against the County, will please file the same in the Commissioners' Office, with a legal voucher; as no account will be allowed not properly chargeable to the same.

Collectors and others having accounts to be stated or settled will apply to the Clerk during the recess of the Board. By Order

WM. T. MILLER, Clerk
Commissioners of Cecil County.

De 14, 1867—y

COAL.—The Celebrated Baltimore Company Coal for Family Use, on hand and for sale. D. SCOTT & BRO

PORT DEPOSIT.

"Rock Run Cash Store,"

SPECIALTY

IN

Ladies', Misses' & Children's Shoes,

CUSTOM-MADE.

Good assortment of

JOUVIN'S BEST KID GLOVES.

Also, the Celebrated

LA BELLE KID GLOVE,

best $1.25 Kid Glove sold in the country.

STEEL & JACKSON.

may 6, 1871—tf

Baltimore & Susquehanna STEAM COMPANY.

Regular Daily Freight Line to Balt. & Havre de Grace.

The Steamer JUNIATA, THOS. H. PHILLIPS, Master, leaves Port Deposit on Monday, Wednesday and Friday, at 5 o'clock P.M., for above-named places.

Returning, leaves Baltimore on Tuesday, Thursday and Saturday, from lower end West Falls Avenue, at 6 o'clock P.M.

The Steamer LANCASTER, THOS. RHARE, Master, will leave Port Deposit for Baltimore, on Tuesday, Thursday and Saturday, at 3 o'clock P.M., making a daily line (Sunday excepted) for Baltimore and Havre de Grace.

Returning, leaves Baltimore for Port Deposit, on Monday, Wednesday and Friday, at 6 o'clock P.M.

FREIGHT carefully handled and promptly delivered. Persons shipping by this Line can rely on quick dispatch.

J. TOME, President.

J. TOME & CO., Ag'ts,

DEALERS IN

Hay and Straw, Grain, Coal, GUANO, LIME, BONE, PLASTER,

SALT,

At New Warehouse of Balt. & Susquehanna Steam Co.,

PORT DEPOSIT, MD.

April 29, 1871—tf

THE CECIL NATIONAL BANK

OF PORT DEPOSIT,

Offers for sale the following Bonds and Stock:

Bonds of Cecil county.

Bonds of Queen Ann's county.

Bonds of Phil., Wil. & Balt. R.R.

Bonds of Chester Creek R.R.
Guaranteed by Phil., Wil. & Balt. R.R.

Bonds of Delaware R.R.
Guaranteed by Phil., Wil. & Balt. R.R.

Bonds of Central R.R. of Iowa.
INTEREST PAYABLE SEMI-ANNUALLY

Stock of Phil., Wil. & Balt. R.R.

5 per cent interest allowed on Annual Special Deposits.

BILLS OF EXCHANGE drawn on all parts of Europe and Passage Tickets by best lines furnished.

J. B. RAMSAY,
Feb 11, 1871—1y — Cashier.

W. W. NICKLE,

PORT DEPOSIT, MD.,

CARRIAGE Manufactory.

Shifting & Standing-top and Open Buggies,

JAGGERS, SULKIES,

ROCKAWAYS,

YORK WAGONS, Express Wagons,

AND ALL DESCRIPTIONS OF

Double & Single Carriages,

of every style and finish, from the plainest to the most elaborate, made to order, at short notice, of the best material, by experienced workmen.

Each piece of work, built and sent out by this Factory is designed as an advertisement of the durability, style, finish and material of the vehicle, and purchasers may, therefore, be assured that they will, in every case, get the best.

A STOCK OF CARRIAGES

will be kept on hand for sale, guaranteed to be as represented, and equal in all respects to work, of the same grade, built to order.

☞Personal supervision given to all work.

PRICES REASONABLE.

REPAIRING promptly attended to at fair rates.

mar 11, 1871—1y

S. S. RAMBO,

SUCCESSOR TO

NOLAND & CO.,

PORT DEPOSIT, MD.,

DEALER IN

BUILDERS' HARDWARE.

Nails, Locks, Hinges, Screws, Bolts, Sash Cord and Weights, etc.

TOOLS.

Broad, Post and Chopping Axes, Hatchets, Chisels, Planes, Saws, Squares, Drawing Knives, Masons' and Plasterer's Tools, etc.

PAINTS AND OIL.

Lewis' White Lead, Peoria Metalic, Paints of all colors, Linseed, Lard and Lubricating Oils, Varnishes, Lightning Drier, Japan, Glass and Putty, etc.

CUTLERY.

Pocket and Table Cutlery, Carving Knives and Forks, Scissors, Plated Spoons and Forks.

FARMERS' IMPLEMENTS.

Shovels, Spades, Rakes, Hoes, Forks, Picks, Mattocks, Cultivator Teeth, etc.

Wheelwright and Blacksmith's Goods.

Putman & Globe's Horse Nails, Files, Rasps, &c; Burden's Horse Shoes, Finished Shafts, Dearborn Bows, Spokes, Rims, Carriage Wheels and Bolts, &c., &c.

Special to Blacksmiths and Wheelwrights.

I am prepared to furnish, on very short notice, at city prices,

BAR IRON

and all other articles used in first-class Blacksmith and Wheelwright Shops. Try me, and convince yourselves that I will do all that I advertise.

It is my intention to keep everything that is generally to be found in a first class Hardware Store, which I will sell at

VERY LOW PRICES FOR CASH.

Call and examine my stock before purchasing elsewhere, and be convinced that you can buy as cheap at home as in the city.

April 22, 1871—tf

W. W. REYNOLDS. — E. K. REYNOLDS.

NEW HARDWARE, TIN, IRON

—AND—

House Furnishing Store,

IN PORT DEPOSIT.

The undersigned take this method of informing the public that they have opened a Store in Port Deposit, (opposite P. Sauter's Bakery,) where may be found everything in their line.

They would call the especial attention of Housekeepers who are wanting conveniences, many of which are curious and different from anything ever offered in this market.

They also keep on hand Handsomely Decorated

JAPANNED CHAMBER SETS,

WAITERS,

ENAMELED AND FRENCH WARE,

SILVER-PLATED & BRITTANIA WARE,

Planished Tea and Coffee Pots,

WIRE GOODS,

Pocket and Table Cutlery,

They keep constantly on hand

Blacksmiths' Stock,

CONSISTING OF

BAR IRON,
HORSE SHOES,
HORSE NAILS,
CARRIAGE BOLTS, &C.

They have added to their establishment a TIN SHOP, where they propose to do all sorts of TIN WORK in the best and cheapest manner, consisting in

ROOFING,

SPOUTING, and

GENERAL REPAIRING.

They have secured the services of one of the best workmen in the city of Baltimore, and hope by strict and prompt attention to business to merit a share of public patronage.

AGENTS FOR

NOVELTY CLOTHES WRINGER

—AND—

Bailey and Doty Washing Machines.

Reynolds Bros.

Port Deposit, July 25, 1868—tf

ORPHANS' COURT.

THE STATED MEETINGS of the Orphans' Court of Cecil county will be held on the second TUESDAY in every month. Executors, Administrators and Guardians, wanting their accounts stated, will please bring in the vouchers a few days before Court.

REUBEN D. JAMAR,
Nov 20, 1867—y — Register.

PORT DEPOSIT.

J. D. WEST. — J. G. VANNORT.

WEST & VANNORT,

Contractors and Builders.

PORT DEPOSIT, MD.

All kinds and styles of Building done by Contract, Superintendence or Day, at Short notice and reasonable prices.

March 4, 1871—1y.

THE NEW STEAM

Sash, Blind and Door Factory,

IN

PORT DEPOSIT, MD.

The undersigned having assumed the entire control of this Mill, takes this method of informing the public that he is now prepared with the best of machinery and the best mechanics to furnish

DOORS, SASH,

WINDOW & DOOR FRAMES,

Shutters, Blinds, Casings, &c.

Mouldings of all Kinds & Patterns.

SCROLL SAWING AND TURNING.

Cornice, Brackets & Fancy Sawing.

RIPPING & PLANING

DONE AT SHORTEST TIME.

Builders and all persons contemplating building will find it to their advantage to give me a call. As with small expenses and facilities of machinery, &c., &c., equal to any, I am satisfied that I can give entire satisfaction, not only in workmanship and material, but also in PRICE. I have a large lot of

Doors, Sash, Blinds, Mouldings, &c.,

on hand, and can furnish anything in my line at shortest notice.

april 9, 1870—tf — **J. E. REYNOLDS.**

*.*Belair Ægis and Oxford Press please change.

CECIL FURNITURE

Ware-Rooms.

PORT DEPOSIT, MD.

EVERY STYLE OF FURNITURE

AT CITY PRICES.

UNDERTAKING.

I am prepared to furnish METALLIC BURIAL CASES, and all other Coffins, on short notice, and at reasonable prices.

april 17, 1870—tf — HENRY H. MAKINSON.

MEDICINAL.

Ayer's Cherry Pectoral,

For Diseases of the Throat and Lungs, such as Coughs, Colds, Whooping Cough, Bronchitis, Asthma, and Consumption.

Probably never before in the whole history of medicine, has anything won so widely and so deeply upon the confidence of mankind, as this excellent remedy for pulmonary complaints. Through a long series of years, and among most of the races of men it has risen higher and higher in their estimation, as it has become better known. Its uniform character and power to cure the various affections of the lungs and throat, have made it known as a reliable protector against them. While adapted to milder forms of disease and to young children, it is at the same time the most effectual remedy that can be given for incipient consumption, and the dangerous affections of the throat and lungs. As a provision against sudden attacks of *Croup*, it should be kept on hand in every family, and indeed as all are sometimes subject to colds and coughs, all should be provided with this antidote for them.

Although settled *Consumption* is thought incurable, still great numbers of cases where the disease seemed settled, have been completely cured, and the patient restored to sound health by the *Cherry Pectoral*. So complete is its mastery over the disorders of the Lungs and Throat, that the most obstinate of them yield to it. When nothing else could reach them, under the *Cherry Pectoral* they subside and disappear.

Singers and Public Speakers find great protection from it.

Asthma is always relieved and often wholly cured by it.

Bronchitis is generally cured by taking the *Cherry Pectoral* in small and frequent doses.

For a *Cough* and *Cold*, no better remedy can be had. Take small doses three times a day and put the feet in warm water at night, until the disease is broken up.

For *Influenza*, when it affects the throat or lungs, take the same course.

For *Whooping Cough*, give small doses three or four times a day.

For *Croup*, give large and frequent doses until the disease is overcome.

No family should be without the *Cherry Pectoral* on hand to protect them, in case of attack, from the above complaints. Its timely use often spares the patient a great amount of suffering and risk, which he would incur by waiting until he could get other aid. Parents, keep it in your houses for the exigencies that arise. Lives dear to you may be saved by it.

So generally are its virtues known, that we need not publish certificates of them here, or do more than assure the public that the best qualities it ever possessed are strictly maintained.

Prepared by DR. J. C. AYER & Co., Practical and Analytical Chemists, Lowell, Mass., and sold all round the world.

Sold by H. H. MITCHELL, Elkton, and all Druggists and dealers everywhere. [Nov 19, 1870—1y

---

HARDWARE.

HARDWARE.

WM. C. RAMBO,

MAIN STREET, ELKTON, MD.,

DEALER IN

HARDWARE,

CUTLERY,

TOOLS,

JAPANNED WARE,

PAINTS AND OILS,

GLASS, &C.

May 28, 1870—1y

THE BEST LAMP

IN THE WORLD!

No more Shocking Deaths and Terrible Fires

FROM COAL OIL LAMPS EXPLODING or BREAKING.

WE CLAIM THAT THIS

LAMP

IS SUPERIOR TO ALL OTHERS,

BECAUSE IT GIVES

PERFECT SAFETY;

TWICE AS MUCH LIGHT;

USES 38 PER CENT LESS OIL;

ABSENCE OF OFFENSIVE ODOR;

BRILLIANT, STEADY FLAME;

Never gets out of Repair;

Never Wears Out;

Never Breaks;

Thus combining the three points desirable,

Perfect Safety, More Light and Economy.

FOR SALE BY

WIRT & ROBERTSON,

Dealers in Hardware,

Aug 27, 1870—tf — *Main Street, Elkton, Md.*

LOCUST POSTS.—For sale by JOHN PARTRIDGE

mar 4.