THE CECIL WHIG.

VOL. XXX---NO. 8. ELKTON, MARYLAND, SATURDAY, OCTOBER 1, 1870. WHOLE NO. 1,523.

The Cecil Whig

IS PUBLISHED EVERY SATURDAY
BY E. E. EWING.

SUBSCRIPTION.

$2.00 a Year, in advance. If not paid within the year, $2.50. Six Months, $1.00. Three Months, 50 cents. No subscription taken at less than the above. Single Copies, FIVE CENTS.

ADVERTISING.

TRANSIENT RATES—8 cents a line for one insertion, and 4 cents a line for every additional insertion. One inch of space counted as twelve lines.

STANDARD RATES—	2 Months.	3 Months.	6 Months.	1 Year.
1 inch	$3.25	$3.50	$5.00	$8.00
2 inches	4.50	5.00	8.00	14.00
3 inches	6.25	7.00	9.00	18.00
4 inches	7.00	8.00	14.00	21.00

One Column, $30 per inch for 1 Year; for 6 and 3 Months, 20 and 25 per cent. additional. Four changes allowed to yearly advertisers without additional charge.

BALTIMORE.

(BUSINESS ESTABLISHED 1816)
CHAS. SIMON & SONS,
WHOLESALE AND RETAIL DEALERS IN
FOREIGN AND DOMESTIC
DRY GOODS,
No. 63 North Howard Street,
BALTIMORE, MD.
☞ Samples sent by mail. [april 9, 1870—6m*

MANSION HOUSE HOTEL,
FORTH-WEST CORNER
Fayette and St. Paul Streets,
BALTIMORE.
TERMS - - $1.50 PER DAY.
ISAAC ALBERTSON, Proprietor.
sep 29, 1866—y

The Old Established Actual
BUSINESS COLLEGE
CORNER OF
BALTIMORE and CHARLES STREETS,
BALTIMORE, MD.
FOUNDED 1852. INCORPORATED 1854.
THE MOST EXTENSIVE AND
BEST BUSINESS COLLEGE
IN THE UNITED STATES.
Every Young Man should write immediately for a package of College Documents, containing our large Illustrated College Journal, Samples of Money, Beautiful Specimens of Penmanship, &c. E. K. LOSIER, President.
J. M. PHILLIPS, Sept. of Actual Business Dept. [Jan 1, 1870—1y

LOUIS F. DETRICK,
General Commission Merchant,
No. 51, Pratt Street,
BALTIMORE, MD.
AND GENERAL AGENT FOR
B. D. SEA FOWL GUANO
AND WEYMOUTH GUANO.
Both very rich in Ammonia and Soluble Phosphates and considered fully equal to Peruvian Guano by Planters in Georgia, Virginia, North and South Carolina, and Maryland.
W. L. BRADLEY'S
Ammoniated Bone Super-Phosphate.
The best farmers of Maryland, after 12 years' experience with this Phosphate pronounce it superior to all others in this market.
Send for Circulars.
LOUIS F. DETRICK, *Genl Agent.*
July 23, 1870—3m. Baltimore, Md.

BONE DUST!
The subscriber has just erected at his farm, near the city, the most improved machinery for making BONE DUST, and is now ready to fill orders for any quantity, which will be delivered at the shortest notice.
The BONE DUST will be finer than any heretofore made by him (no chemical process resorted to) enabling the Farmer or Planter to sow it with the Drill.
MR. SAMUEL SANDS, well known to the Farmers and Planters of the United States as the former Editor of the American Farmer and Rural Register, will have charge of his office, No. 63 SOUTH GAY STREET, near Pratt, and will be happy to receive the visits or orders of his old friends.
$45 per ton, put in new bags. No charge for bags.
Farmers and others are invited to visit my works, I have nothing to conceal.
My men have nothing nice to perform, therefore I have no "non admittance" signs on my premises.—Persons are free to examine my factory, and the *modus operandi* of Bone making.
I cannot afford to pay 5, 10 or 20 per cent. to commission merchants, as my profits do not exceed 10 per cent.
Bone Dust, as manufactured by me, is *A simple*, and its quality cannot be made to conform to the price.
JOSHUA HORNER,
Office 63 SOUTH GAY STREET, near Pratt,
BALTIMORE, MD.
Or at his old stand, CORNER OF CHEW AND STIRLING STREETS. [may 29, 1869—tf

TO FARMERS, DAIRYMEN,
AND COUNTRY MERCHANTS.
ALL WHO HAVE FOR SALE
Flour, Grain, Clover and Flax Seed, Potatoes, Hay, Lumber, Staves, Sheep, Calves, Eggs, Poultry, Wool, Rags, Furs, Skins, Dry Fruits, &c., &c.
Can have them well sold at the Highest Price in Baltimore, by forwarding to the Commission House for Country Produce, of
F. E. MARINE,
No. 33 W. PRATT STREET,
BALTIMORE, MD.
☞ The highest charge made is Five per cent—Goods of every description (except liquors) purchased and forwarded with despatch, when either cash or trade accompanies the order.
BY PERMISSION I REFER TO THE FOLLOWING CERTIFICATES:
Having known Mr. Fletcher E. Marine for many years past, we take pleasure in stating that we know him to be a gentleman in whom the utmost confidence may be placed, in the transaction of business. He is prompt, attentive, obliging and reliable:—
Thomas Kelso, Esq., Director in 1st National Bank.
John W. Randolph, Esq., Cashier 2d National Bank.
R. Cornelius, Cashier Farmers & Planters Nat. Bank.
Robert Turner, Director in Franklin Bank.
Rev. I. P. Cook, Baltimore Conference, M. E. Church.
Rev. J. Curnon, Central Penna. Conference. "
Rev. Andrew Manship, Phila. " "
Mr. John Partridge, Elkton, Cecil county.
Mr. Wm. D. Alexander, North East, Cecil county.
Mr. S. Rowland Carson, Port Deposit.
Mr. E. M. Allen, Darlington, Harford county.
Mr. Amos Spencer, Havre de Grace, Md.
Sept 12, 1870—tf

THE MARYLAND LIFE INSURANCE COMPANY,
Office in Company's Building,
No. 10 South St., BALTIMORE.
Policy-Holders Participate in the Profits.
ALL POLICIES NON-FORFEITABLE.
GEORGE P. THOMAS, *President.*
A. K. FOARD, *Secretary.*
DIRECTORS:
Hamilton Easter, Allen A. Chapman, George P. Thomas, Hugh Sisson, Hiram Wood, George H. Miller, William Dorsey, Charles Webb, Thomas Cassard.
These gentlemen are all well and favorably known as among the best commercial men in the State. This is
THE ONLY MARYLAND COMPANY.
Its success has equalled the expectations of its most sanguine friends. Its rates and dividends compare with the oldest and best companies in the country. It is emphatically
OUR COMPANY,
gotten up to afford opportunity for all to insure without sending money out of the State.
It must be clear to every intelligent mind, that if we would secure the largest prosperity to our State and the people individually, we must build up our institutions, by keeping capital at home.
The laws of trade, commerce, self interest and self respect combine to make this the Company for Marylanders.
Had the Five Million Dollars sent out of our State annually for insurance been invested at home it would have told favorably upon our own wealth and commerce.
We hope by care, prudence, economy and strict integrity, to merit and secure for the future as we have done in the past, the co-operation and patronage of the people in all parts of our State.
It is gratifying to all true friends of Maryland's interest that a great want of our State is supplied in the entire success of this Company.
References—Gov. Oden Bowie, J. Thompson Mason, Judges Hayden, Grason, Miller and Magruder, Mr. S. Harwood, R. D. Jamar, Wm. J. Jones, Job Haines, Hon. James T. Earle, and the Editor of this paper.
Medical Examiners—Drs. J. H. Jamar and R. H. Taft.
Now, gentlemen, you have a chance to insure in a good and perfectly reliable company under our own control.—Applications may be had from DAVID WAY and E. WESLEY JAYNES, Agents, or one of the Medical Examiners.
Feb 19, 1870—1y

PERSICATOR,
RODONDA GUANO
ALSO,
Poruvian & American Guano.
For sale by
John Partridge.

PHILADELPHIA.

GEORGE E. WEBB,
COMMISSION MERCHANT
IN ALL KINDS OF
PRODUCE.
No. 21 Delaware Avenue Market,
PHILADELPHIA, PA.
☞ Consignments solicited. Send for weekly Price Current.
REFERENCE:
Dixon, Sharples & Co., Philadelphia; Hickman & Cottingham, Phila.; J. Townsend, Cash. Nat. State Bank, Camden, N. J. [jang 29, 1870—3m.

THOMAS W. BAILY,
Importer of Watches,
No. 522 Market St., Philadelphia,
Would respectfully call attention to his new and carefully selected stock of
WATCHES, JEWELRY, DIAMONDS,
Silver and Plated Ware, &c.
Repairing promptly attended to and neatly done.

LAND WARRANTS
WANTED
OF WAR of 1812 & Mexican War.
FOREIGN COINS, STOCKS, GOLD, GOVERNMENT, and other BONDS BOUGHT and SOLD.
COLLECTIONS promptly made on all points.
DEPOSITS RECEIVED.
No pains will be spared to serve the interests who favor us with their business.
JOHN S. RUSHTON & CO.,
BANKERS and BROKERS,
No. 50 South 3d St., Philadelphia, Pa.
dec 25, 1869—1y

The HYPERION HAIR CURLERS.
AN INDISPENSABLE ARTICLE FOR THE LADIES.—*Patented July 9th, 1867.*—This Curler is the most perfect invention ever offered to the public. It is easily operated, neat in appearance, and will not injure the hair, as there is no heat required, nor any metallic substance used to rust or break the hair.
Manufactured only, and for sale by McMILLAN & CO.
No. 63 NORTH FRONT STREET,
Philadelphia, Pa.
Sold at Dry Goods, Trimmings and Notion Stores.
N. B.—Single Box 25 cents; 3 Boxes, assorted sizes, 65 cts.
Mailed free to any part of the United States, on receipt of the money.

Kimberly's
Bryant & Stratton
BUSINESS COLLEGE,
Assembly Buildings,
S. W. COR. TENTH AND CHESTNUT STS.
Scholarships good in 48 Colleges in the United States and Canadas. For particulars call or send for Catalogue.
Aug. 29, 1870—6m

WILTBERGER'S
FLAVORING EXTRACTS
Are warranted equal to any made. They are prepared from the *fruits*, and will be found *much better* than many of the Extracts that are sold. Ask your Grocer or Druggist for Wiltberger's Extracts. BARLOW'S INDIGO BLUE is, without doubt, the *best article* in the market for *blueing clothes*. It will color more water than *four times* the same weight of indigo, and much more than any other *wash blue* in the market. The *advantages* of this put up at ALFRED WILTBERGER'S DRUG STORE, No. 223 North Second Street, Philadelphia. The labels have both Wiltberger's and Barlow's name on them, *all others are counterfeit*. For sale by most Grocers and Druggists. Wiltberger's INDELIBLE INK will be found on hand and for sale at reasonable prices. Pure Ground SPICES, Genuine MEDICINES, Chamois Skins, Sponges, Tapioca, Pearl Sago, and all articles in the drug line, at
ALFRED WILTBERGER'S DRUG STORE,
No. 223 North Second Street, Philadelphia.
May 28, 1870—1y.

GRAND EXPOSITION
FOR THE FASHIONABLE WORLD.
COMPLIMENTS OF MRS. M. A. BINDER,
No. 1101 N. W. corner Eleventh and Chestnut Streets,
PHILADELPHIA.
FASHIONS FOR THE FALL AND WINTER OF 1870.
Wholesale and Retail,
which Paris and the first manufactories supply.
Dresses, Mantles, Cloaks and Costumes for Ladies and Children.
A special department of plain and elegantly trimmed patterns of the latest Parisian and English styles, at $6 per dozen.
If you want a handsomely fitting, well-made suit, at short notice, go to Mrs. Binder's for tasteful trimmings and skillful cutters. Mourning, Traveling and Wedding outfits. Walking and Fancy Costumes.
DRESS AND CLOAK TRIMMINGS, BUTTONS, ORNAMENTS,
comprising the latest Paris novelties in black and colored Fringes, Gimps, Braides, Loops, Flowers, Gloves, Bridal Wreaths, Veils, Ribbons, new shades in Velvet, Satin and Taffeta Ribbons, Sashes, Neckties.
MADE UP LACE GOODS—BRAND DUCHESSE LACE FOR DRESS TRIMMING.
Point Applique, Valenciennes, Hamburg Edgings and Insertions, Black Guipure and Thread Laces, new in design and moderate in price.
FRENCH INDIAN ORNAMENTS.
Fans, Birds, Mats, Cushions, Moccasins, Cases and Fancy Goods, selected by Mrs. Binder at Niagara.
Elegant line of Whitby Jet Goods, in sets, Breastpins, Earrings, Necklaces and Bracelets. Splendid line of Jet Goods, Cameos, Coral and French Gold Sets, Charms, Sleeve Buttons, Chains, &c., which for price or variety in style, cannot be surpassed.
Strangers visiting our city are respectfully invited to examine.
Pinking and Goffering, Cutting and fitting. Also, a perfect system of Dress Cutting taught. Patterns sent by mail or express to all parts of the Union.
MRS. M. A. BINDER.
N. W. corner Eleventh and Chestnut Streets,
sept 10, 1870—4m PHILADELPHIA.

GOLD MEDAL WATCHES.

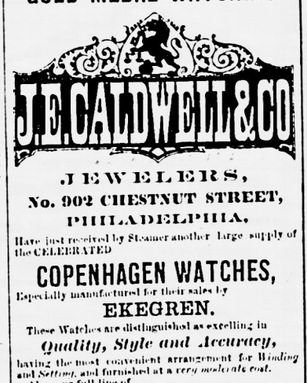

JEWELERS,
No. 902 CHESTNUT STREET,
PHILADELPHIA.
Have just received by Steamer another large supply of the CELEBRATED
COPENHAGEN WATCHES,
Especially manufactured for their sales by
EKEGREN.
These Watches are distinguished as excelling in
Quality, Style and Accuracy,
having the most convenient arrangement for *Winding* and *Setting*, and furnished at a *very moderate cost.*
Also, our full line of
Geneva, English & American Fine GOLD WATCHES.
Reliable Timekeepers, in every variety of finish and price, direct from the *Manufacturers*, with *newest* and *best* styles of
Gold Chains, Seals, Keys, &c., &c.
ALSO,
TIMERS FOR THE TURF.
Aug 13, 1870

RAND, PERKINS & CO.,
124 North Sixth Street,
PHILADELPHIA,
Manufacturers and Dealers in the most approved Brick Set, and Portable Heaters.

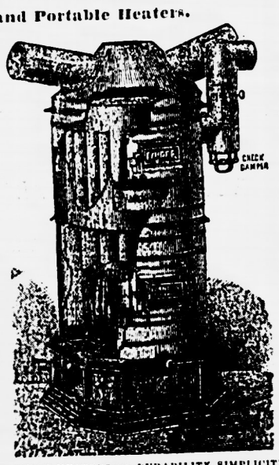

THESE HEATERS FOR DURABILITY, SIMPLICITY AND ECONOMY OF FUEL HAVE NO SUPERIORS. THE RADIATING SURFACE IS MADE ENTIRELY OF WROUGHT IRON, AND ALL ARE GUARANTEED TO GIVE SATISFACTION. WE ALSO MANUFACTURE A VARIETY OF FLAT TOP AND SIDE OVEN RANGES, MADE TO HEAT ADDITIONAL ROOMS, BATH BOILERS, REGISTERS, VENTILATORS, &c. &c.
☞ SEND FOR CIRCULAR. [may 14, 1870—y

NOTICES, &C.

NOTICE TO GUNNERS.
All persons are hereby warned not trespass, with Dog or Gun, on the premises of the subscribers. All so offending will be dealt with as the law directs.
GEORGE W. JANNEY, HARRY WARREN,
CHANDLER T. GRAY, NATHAN MARPLE,
EDWARD SMITH, W. T. WARBURTON.
Sept 17, 1870—5w*

ROAD NOTICE.
Notice is hereby given that application will be made to the County Commissioners of Cecil county, at their first meeting after the second Tuesday (11th) of October, 1870, to appoint Examiners to view and lay out a road from Oldtown locks, on the Old Maryland Canal, to the county bridge at Rowlandsville, passing through lands of Chas. Conner's heirs, Susquehanna Canal Company and the McCullough Iron Company.
sept 17, 1870—1m

NOTICE TO GUNNERS.
All persons are hereby notified not to trespass upon the property of the undersigned, with dog or gun, as we are mutually pledged to prosecute to the full extent of the law any person so trespassing.
ELISHA BROWN, JOHN P. PATTON,
F. M. RAWLINGS, HUGH STEEL,
S. R. CARSON, J. MANWELL GAY,
JOHN J. ABRAHAMS, E. S. EVERIST,
JOHN S. EVERIST, SAMUEL GAY,
R. E. BROMWELL, J. H. ROWLAND,
Sept 24, 1870—3w J. RAMSAY.

Dissolution of Co-Partnership.
Notice is hereby given that the Co-Partnership heretofore existing between E. W. Janney and D. Desmond, both of Elkton, under the name and firm of JANNEY & DESMOND, was dissolved this day by mutual consent—All persons indebted to the said firm are notified to pay the same to E. W. Janney, who is authorized to receive all debts due the late firm. E. W. JANNEY,
September 12, 1870. D. DESMOND.
☞ The business will be continued in future by D. Desmond, one of the late partners, at the old stand, Odd Fellows' Hall, Elkton, Md., whose advertisement will be found elsewhere in this paper. [sept 24, 1870-3w

NOTICE.
THOMAS J. BURBAGE, ET AL. ET AL
vs
JAMES L. BURBAGE, ET AL. ET AL.
In the Circuit Court for Cecil county. In Chancery.
September 15, 1870. No. 263 D. No. 2.
ORDERED, That the sales made and reported by James B. Groome and William J. Jones, Trustees for the sale of the real estate of John Burbage, deceased, be ratified and confirmed, unless cause to the contrary thereof be shown on or before the 17th day of November, next: provided, a copy of this order be inserted in some newspaper printed in Cecil county, once a week for one month before the 17th day of October, next.
The Report states the amount of sales to be $2,606.00.
DAVID SCOTT, Clerk.
True copy: test, DAVID SCOTT,
Sept 17, 1870—1m Clerk.

Notice to Creditors.
This is to give notice, that the subscribers, of Cecil county, hath obtained from the Orphans' Court of said county, letters of Administration on the personal estate of LAURA L. BIDDLE,
late of said county, deceased. All persons having claims against the said deceased are hereby warned to exhibit the same, with the vouchers thereof duly authenticated, on or before the 23rd day of September, 1871; they may otherwise, by law, be excluded from all benefit of said estate. All persons indebted to said estate are requested to make immediate payment to the subscribers. Given under our hands, this 23th day of September, 1870. MARY E. BIDDLE,
L. A. CAVENDER,
Administrators of Laura L. Biddle, dec'd.
Test—REUBEN D. JAMAR, Register.
Sept 24, 1870—6w

NOTICE.
MATILDA B. PHILLIPS
vs
JOHN E. PHILLIPS.
In the Circuit Court for Cecil County. In Chancery.
The object of this suit is to procure a Divorce, a *vinculo matrimonii* of the Complainant from Defendant.
The bill alleges that Complainant and Defendant were married in 1863, that in 1867 she was abandoned by Defendant, and that said desertion has continued uninterruptedly up to the present time, and is, she believes, deliberate and final, and that said Defendant does not reside in Maryland.
It is therefore ordered by the Court, this 7th day of September, 1870, that Complainant cause a copy of this Order, giving the object and substance of the bill, to be inserted in some newspaper published in Cecil county, once a week for four successive weeks before the eighth day of October next, giving notice to the Defendant in said bill, and warning him to appear in this Court in person or by solicitor, on or before the eighth day of January next, to show cause, if any he has, why a Decree shall not pass as prayed. DAVID SCOTT, Clerk.
True copy: Test. DAVID SCOTT,
Sep. 10, 1870—4w Clerk.

NOTICE.
ROBERT MARSHBANK
vs
JOHN W. MITCHELL AND OTHERS.
In the Orphans' Court for Cecil county. In chancery.
September 4th, 1870.
The object of this suit is to procure a Decree for an account of the personal and a sale of the real estate of one Richard H. B. Mitchell, late of said county, deceased, for the payment of debts due from the said Richard H. B. Mitchell, deceased, to the complainant and others.
The Bill states that the said Richard H. B. Mitchell was in his life-time indebted unto the complainant in the sum of Sixty-three dollars and Twenty-four cents, with interest thereon, on a certain promissory note to the complainant, in his life-time, dated on the fourth day of May, eighteen hundred and sixty-nine, and payable sixty days after the date thereof; and also in the sum of Fourteen dollars, for sundry matters and things properly chargeable to account. That being so indebted, and being seized and possessed of real and personal estate, dying in said county and elsewhere in this State, the said Richard H. B. Mitchell died, having first made and executed his last Will and Testament, of which the said John W. Mitchell was appointed Executor; but which said last Will and Testament contained no power for the sale of said testator's real estate, leaving Margaret Mitchell his widow, and John W. Mitchell, Richard H. Mitchell, Walter Mitchell, James Mitchell, Andrew B. Mitchell, Whittington D. Mitchell, Lucy Hebb, a widow, Mary Bateman, a widow, Violetta Mitchell, his children, and Lucy C. Robertson, infant child of a deceased daughter Elizabeth Robertson and Edward E. Dent, infant child of a deceased daughter Catherine Dent, his only heirs-at-law and devisees. That the said John W. has a wife; that the said Richard H. has a wife; that the said Walter has a wife. That the said Margaret Mitchell, John W. Mitchell and wife, Richard H. Mitchell and wife, Walter Mitchell and wife, James Mitchell, Whittington D. Mitchell, Lucy Hebb, Mary Bateman, Violetta Mitchell and Lucy C. Robertson, reside in the State of Maryland; that the said Andrew B. Mitchell resides in the State of Delaware or elsewhere beyond the limits of the State of Maryland; and the said Edward E. Dent resides in the District of Columbia or elsewhere beyond the limits of the State of Maryland.
The Bill further charges that no part of the said debts or the interest thereon has been paid, and that the personal estate of said deceased is insufficient for the payment of his debts.
It is thereupon adjudged and ordered, that the complainant, by causing a copy of this Order to be inserted in some newspaper published in Cecil county, once a week for one month before the tenth day of October next, give notice to the said absent defendants of the object and substance of this Bill, and warn them to appear in this Court, in person or by solicitor, on or before the tenth day of January, next, to answer the premises and show cause, if any they have, why a Decree ought not to pass as prayed.
True copy: Test. R. D. JAMAR, Register.
Sep. 10, 1870—1m R. D. JAMAR, Register.

NOTICE.

18 Fall Opening! '70
MRS. ROSA GANSS
HAS RECEIVED ALL THE NEWEST STYLES OF
MILLINERY GOODS.
PRICES LOWER THAN EVER!!
She is also prepared to execute all orders for
DRESS MAKING,
And keeps constantly on hand a select assortment of
DRESS PATTERNS, TRIMMINGS AND NOTIONS.
☞ Liberal reductions to Milliners.
MRS. ROSA GANNS,
Sept 24, 1870—tf. ELKTON, MD.

MRS. SCOTT & LITZENBERG
HAVE JUST OPENED THEIR
FALL GOODS,
embracing all in their line. They will be replenished every week during the season. A new lot of
SASH RIBBONS,
in all colors, best quality, very cheap.
HATS, BONNETS, FEATHERS, FLOWERS and VELVETS in every variety.
Dress Trimmings and Laces. Cloak and Dress Making. Goffering, Pinking and Stamping.
☞ A good Apprentice wanted at once.
TERMS CASH.
Sept 24, 1870

A GOOD FIT.
If you want a good
SUIT OF CLOTHES CUT TO FIT,
CALL ON
L. KLEINE, the Fashionable Tailor
(formerly of Port Deposit,) above Drennen & Bro's store. They have the Cloth and Cassimere in abundance.
Sep 17, 1870—tf

CARPETINGS — **THOMAS DEPUY,** — OIL CLOTHS
37 South Second Street, above Chestnut,
PHILADELPHIA,
Has just opened, with a large and well selected stock of Foreign and Domestic Carpetings, of choice styles and qualities. Also, Oil Cloths, Matlings, Druggets, Rugs, Mats, Stair Rods, &c., &c., all of which he will sell very cheap for cash.
sept 10, 1870—3m&3ms

BONE DUST,
PERUVIAN GUANO,
RHODES' PHOSPHATE,
MORO PHILLIPS' PHOSPHATES,
WHANN'S PHOSPHATE, &c., &c.
For sale by JOHN PARTRIDGE.

NEW ADVERTISEMENTS.

Sale of Property in Port Deposit FOR TAXES.
NOTICE IS HEREBY GIVEN THAT ON
Saturday, the First day of October, 1870,
I will offer at Public Sale, to the highest bidder for Cash, at the Town Hall, in Port Deposit, all the right, title, interest and claim of Andrew B. Coss of, in and to
Lots Fifty-five, Sixty-three and Sixty-five,
on the eastern side of Main street, in the Cross-Roads part of the village of Port Deposit, in Cecil county, Maryland, for the payment of Taxes upon said Lots and Quarry property in said village.
☞ Sale to commence at 1 o'clock P. M.
BY ORDER OF THE PRESIDENT AND COMMISSIONERS OF THE VILLAGE OF PORT DEPOSIT.
Sept 3, 1870—ts W. T. KING, Bailiff.

Sale of Property in Port Deposit FOR TAXES.
NOTICE IS HEREBY GIVEN THAT ON
Saturday, the First day of October, 1870,
I will offer at Public Sale, to the highest bidder for Cash, at the Town Hall, in Port Deposit, all the right, title, interest and claim of John T. Lyon of, in and to
TWO-THIRDS OF A LOT OF GROUND,
in the village of Port Deposit, Cecil county, Maryland, on the eastern side of Main street. Said lot fronts 97 feet on Main street, and is bounded south by Nesbitt's lot 199 feet, east by property of Mrs. Murphy 80 feet, and north by the public road leading from Rock Run to Battle Swamp 170 feet, for the payment of Taxes on said lot.
☞ Sale to commence at 3 o'clock P. M.
BY ORDER OF THE PRESIDENT AND COMMISSIONERS OF THE VILLAGE OF PORT DEPOSIT.
Sept 3, 1870—ts W. T. KING, Bailiff.

D. DesMOND,
MERCHANT TAILOR,

Respectfully informs his friends and the public generally that he now has on hand a well selected stock of
CLOTHS & CASSIMERES
which he will sell at astonishingly **Low Prices for Cash.**
All those in need of a suit of clothes can save from $10 to $15 by purchasing the same at his store, as others have to pay their cutters from $18 to $20 a week. Call and learn the prices.
ODD FELLOWS' HALL,
NORTH STREET, ELKTON, MD.
Sept 24, 1870—tf

THE MAGIC COMB will change any colored hair or beard to a permanent black or brown. It contains *no poison*. Any one can use it. One sent by mail for $1. Address **Magic Comb Co.** Spring field, Mass. [1529

FORTUNES offered to live men. Rare chance. Send Stamp. Diamond K. Co., Wilmington, Del. [1532

$2 000 *per month* and expenses guaranteed to all southern men and women selling our world renowned patent *Silver Mould Wire Clothes Lines*. For full particulars address the GIRARD WIRE MILLS, Philadelphia, Pa. [1523

INDIAN CURE FOR CATARRH AND DEAFNESS — I will send the receipt by which I was cured of Catarrh and Deafness free. Address Mrs. M. C. Leggett, Hoboken, N. J. [1523

AGENTS WANTED FOR
FREE LOVE:
AND
ITS VOTARIES, by Dr. John B. Ellis. The most startling book of modern times. The whole subject fully bared and its hideousness exposed to universal execration. WRITTEN IN THE INTERESTS OF CIVILIZATION, CHRISTIANITY AND PUBLIC MORALITY. Send for circulars and terms. U. S. Publishing Co., N. Y., Cincinnati, Chicago and St. Louis. [1523

TO SELL OUR POPULAR WORKS!
CHINA & UNITED STATES.
INFORMATION for the People.
Before the FOOTLIGHTS, &c.
Our RULERS and our RIGHTS.
Cheapest & Best Family Bibles.
Best Terms Offered. Address for Circulars,
FARMER & CO., Philadelphia, Pa.

"CHILDREN CRY FOR THEM,"
WELLS'
CARBOLIC TABLETS.
A specific for all diseases of the respiratory organs or mucous membrane. No family should be without
Dr. Wells' Carbolic Tablets.
They should be promptly taken in all cases of Diptheria, Hoarseness and in all affections of the Throat and Lungs.
FOR WORMS IN CHILDREN
they are simply invaluable and are unrivalled for purity when the *Kidneys* do not perform their functions properly. *Send for some.* Price 25 cents per box, sent by mail on the receipt of the price, by John Q. Kellogg, 31 Platt St., N. Y., sole agent for the U. S. Sold by Druggists. 1523

AGENTS WANTED (MALE OR FEMALE) FOR THE
PHYSICAL LIFE OF WOMAN:
By GEO. H. NAPHEYS, M. D.
This brave, pure Book is the great success of the year. 45,000 have already been sold. It still sells with a rapidity quite unprecedented. Agents all agree that they make money faster selling it than any other. Much first class territory is still open. Send at once for pamphlet, &c. Address GEO. MACLEAN, PUBLISHER, PHILADELPHIA, NEW YORK & BOSTON. [1525

GETTING UP CLUBS.
Great Saving to Consumers.
Parties enquire how to get up clubs. Our answer is send for Price List, and a Club form will accompany it with full directions,—making a large saving to consumers and remunerative to Club organizers.
The Great American Tea Co.,
31 & 33 VESEY STREET,
P. O. Box 5643. NEW YORK. [1523

AGENTS WANTED.—$225 A MONTH—by the AMERICAN KNITTING MACHINE CO., BOSTON, MASS., or ST. LOUIS, MO. [1534

AGENTS WANTED TO SELL CHAMBERLIN'S
Law Book for Business Men.
THE BEST SUBSCRIPTION BOOK OUT. Address, O. D. CASE & CO., HARTFORD, CONN. [1525

WANTED—AGENTS ($20 *per day*) to sell the celebrated HOME SHUTTLE SEWING MACHINE. Has the *wonder-feed*, makes the "*lock stitch*" alike on both sides, and is *fully licensed*. The best and cheapest family sewing Machine in the market. Address, JOHNSON, CLARK & CO., Boston, Mass., Pittsburgh, Pa., Chicago, Ill., or St. Louis, Mo. [1534

EVERY FAMILY SHOULD HAVE IT.

Dr. Guilmette's
Extract of Juniper.
As a delicious tonic, healthful, and curative for all diseases of the Kidneys and Bladder, Loss of Appetite, Dyspepsia, Nervous Debility, &c., it is unrivalled. To Females it is specially recommended for all irregularities of the menses, and disorders peculiar to their system, as it can be used with perfect safety. In malarious districts it is a great preventive of Fever and Ague.
CHARLES S. FULLANE, Wholesale Agent,
40 Barclay St., New York. [1534

HURRICANE
PATENT
LANTERN
COMPANY,
Office, 40 Barclay St., N. Y.
(Up Stairs.)
Offer to the public a Lantern combining safety and economy with elegance and usefulness. It cannot explode; it gives a good light, and consumes less oil than any other; it is not disturbed by the highest wind, and if a glass is broken it is easily replaced by means of the screw. They are universally liked where they have been tried. [1534

TURNER'S TIC DOULOUREUX OR Universal Neuralgia PILLS
A SAFE, CERTAIN AND Speedy Cure FOR Neuralgia AND ALL NERVOUS DISEASES.
Its Effects are Magical.
AN UNFAILING REMEDY for NEURALGIA FACIALIS often affecting a perfect cure in a single day. No form of nervous disease fails to yield to its wonderful power. Even in the severe cases of Chronic Neuralgia, affecting the entire system, its use for a few days affords the most astonishing relief and rarely fails to produce a complete and permanent cure. It contains no materials in the slightest degree injurious. It has the unqualified approval of the best physicians. Thousands in every part of the country, gratefully acknowledge its power to soothe the tortured nerves, and restoring the failing strength.
Sent by mail on receipt of price and postage.
One package - $1.00 Postage 6 cents.
Six Packages, - 5.00 " 27 "
It is sold by all dealers in drugs and medicines.
TURNER & CO., Proprietors, 120 Tremont St., Boston, Mass. 1530 cow

The Golden-Rod.

BY LUCY LARCOM.

Midsummer music in the grass—
The cricket and the grasshopper;
White daisies and red clover pass;
The caterpillar trails her fur
After the languid butterfly;
But green and spring-like is the sod
Where Autumn's earliest lamps I spy—
The taper of the golden rod.

This flower is fuller of the sun
Than any our pale North can show;
It has the heart of August won,
And scatters wide the warmth and glow
Kindled at Summer's mid-noon blaze,
Where gentians of September bloom
Along October's leaf-strewn ways,
And through November's paths of gloom

As lavish of its golden light
As sunshine's self this blossom is:
Its starry chandeliers burn bright
All day; and have you noted this—
A perfect sun in every flower?
Ten thousand thousand fairy suns,
Raying from new disks hour by hour,
As up the stalk the life-flash runs?

"A worthless plant—a flaunting weed!
Abundant splendors are too cheap."
Neighbor, not so! unless, indeed,
You would from Heaven the sunsets sweep,
And count as mean the common day:
Meseems the world has not so much
Superfluous beauty that we may
Blight any thing with scornful touch.

In times long past, the harebell's grace
I blent with this resplendent spray;
And one I loved would lean her face
Toward their contrasted hues, and say:
"The sun-like gold, the heavenly blue,
I know not which delights me most."
Sacred are both, dear heart, to you:
They lit your feet from earth's dim coast.

The swinging harebell faintly tolled
Upon the still, autumnal air;
The golden-rod bent down to hold
Her rows of funeral-torches there.
All blossoms, sweet! to you were dear—
No homliest weed you counted vile,
The flower I choose, of all the year,
Is this, that last beheld your smile.

Herald of Autumn's reign, it sets
Gay bonfires blazing round the fields:
Rich autumn pays in gold his debts
For tenancy that Summer yields.
Beauty's slow harvest now comes in;
New promise with fulfilment won:
The heart's vast hope does but begin,
Filled with ripe seeds of sweetness gone.

Because its myriad glimmering plumes
Like a great army's stir and wave;
Because its gold in billows blooms,
The poor man's barren walks to lave;
Because its sun-shaped blossoms show
How souls receive the light of God,
And unto earth give back that glow—
I love, I love the golden-rod.

Aboriginal Tribes in India.

BY REV. J. TALBOT GRACEY.

THE KHONDS AND SOWRAHS.

When the Hindoos (Aryans) entered Hindostan from the high plains of Iran, they found the country already occupied by a people, some of whom became incorporated with the Hindoos, while others of them, remaining seperate, have constituted the Pariahs or outcasts of India. Some of the aboriginal tribes were never subjugated, but retired to the more inaccessible regions, where they continue, distinct and apart, to this day. They are to be found now in the lower ranges of the Himalaya Mountains, and on the table-land on the west and northwest of Calcutta, and in the southern extremity of the Peninsula, near Cape Comorin.

We have no space to consider their ethnological relations, proposing only a word about their customs and creeds and mission work in their midst. Of those in the Himalya Mountains we will say nothing, reserving them for a seperate notice, when opportunity may occur. Those inhabiting the range of the Orissa Hills are called Khonds or Gonds and Sowrahs.

They speak distinct languages, and the two latter, until very recently prevented by the British Government, offered human beings in sacrifice. The practice has been so very lately interdicted that it may be of interest to look a moment at the custom, that we may the more readily appreciate the change, among others, in the moral and religious state of the peoples of India.

HUMAN SACRIFICES.

Sacrifice is the foundation of the religion of all the tribes of Koordistan, and, saving a few tribes, the Knonds generally propitiated their deity (always malevolent) with human offerings. This has been handed down through generations, and is regarded as a national duty. Major-General Campbell spent thirteen years among these tribes, and from him we learn that the sacrifice is offered to the "Earth" goddess, or to some other, under the effigy of some bird, generally the peacock, or of an elephant; and generally for the purpose of securing abundant crops and averting calamity. In Jeypore, the human sacrifice is offered to the blood-red god of battle," on beginning a new fort, an important village, and on the eve of battle.

The victim *must* be bought with a price. It may be of any age, sex or caste, adults being best, and the most costly always the most acceptable. They are sometimes purchased of their relatives in times of poverty or famine, but generally are stolen from the plains by professed kidknappers. In some cases, the women devoted to sacrifice are allowed to live until they have borne children to Knond fathers, these children being reared for sacrifice, but exchanged to some other village than that in which they were born, to be offered. The price of the victim is generally paid in pigs, cattle, goats, brass vessels, ornaments, saffron, or wax, money being rarely given.

The sacrifice must be public. For a month prior to the sacrifice, there is much feasting, intoxication, and dancing around the victim, who is adorned with garlands. One day before the sacrifice, the victim is stupified with toddy, and is bound sitting at the bottom of the post bearing the effigy. The crowd dance, and cry: "O God! we offer this sacrifice to you. Give us good crops, seasons, and health." To the victim they say: "We bought you with a price, and did not seize you. Now sacrifice you according to our custom, and no sin rests with us." The victim is anointed with oil, and each individual touches the anointed part, and wipes the oil on his head. After marching round the village, all return to a post near the village idol, which is represented by three stones, where a hog is sacrificed, and the blood flows into a pit, and the human victim being again intoxicated, is thrown in and suffocated in the bloody mire! The priest cuts a piece of flesh and buries it near the village idol. All others follow the example, each burying the piece of flesh in his own village.