Amos Brown & Co.

No. 109, Market-street,

HAVE received their Spring Supply of SHOES, among which are several thousand pairs, assorted in packages, to suit country merchants, which will be sold at reduced prices, for cash or acceptances in town.—Also, 100 pairs Baltimore manufactured Boots, on a liberal credit.

april 20 d

William Cooke, Jun,

Has received per the ship Erin, from Bordeaux,

6 cases Lutestrings
4 ditto Grenoble Kid Gloves
3 ditto Silk Stockings
1 ditto extra long Silk Gloves
1 ditto Men's Buckskin Gloves
1 ditto Twilled Silk Shawls
1 ditto Cambrick,

Which he offers for sale on reasonable terms.

September 25 d

Notice.

JOHN KENNEDY & COX have removed their Books of Accounts, also those of the late firm of ANTHONY and JOHN KENNEDY and CO, to the Counting-House of Messrs. A. KENNEDY & COLTHOON, No. 10, Light-street, where all persons indebted to either of the above firms, are requested to make payment; and those who have claims against the same, will please hand in their accounts for settlement.

July 11 d

Twenty Dollars

For bringing home FROST, a negro man, 22 years old, black and handsome, about five feet 8 inches high, well made. Raised by Mr. Hambleton, of Wicomico, and sold by doctor Mitter of Nanticoke about 4 weeks ago. Frost took with him a blue great coat with yellow binding, a blue coat with mettal buttons, two new under jackets, one of striped swansdown, one of toilinet new, one new pair of cotton drab colored pantaloons; one pair of linen trowsers; one pair of blue and white cotton stockings; one pair of new hussar boots; two hats, one fine and the other coarse; one bear-skin brown wedding jacket very coarse cloth. As he absconded on Saturday night, he may endeavor to cross the bay. All persons going by water are forbidden to take him, as the law will be put in full force for so doing, by

THOMAS HOLLINGSWORTH.

PN. B. Frost speaks much of the Maryland negro language, and has wrought at the ship building some time with Doctor Nutter.

october 12 d

Fountain-Inn for Sale or Rent.

The Subscriber intends leaving the city of Baltimore. He offers for sale or Rent for a term of years, that long-established House known by the name of the FOUNTAIN-INN. The House is 3 stories high, 140 feet front, running 140 feet back, with a Ball-room attached which cost 10,000 dollars, Hair Dresser's Room, Stabling for 80 horses, Wash-House, Kitchen, Cellars, Coal Pits, Carriage House, Ice House, Pump, Spring House, and all other necessary accommodations complete to carry on a large establishment. Also, a STORE ROOM on the right and left of the Fountain Inn, which rents for 200 dollars per annum each. If a purchaser offers, for a major part of the money will be a credit of 1, 2, 3, 4, 5, and 6 years with interest from date, the whole in fee simple, & good title given, by applying to

JAMES BRYDEN,
Light Street, No 3.

N. B. All persons making proposals by post will please to pay postage.

Also,

A handsome COUNTRY SEAT, situated about two and an half miles from town, containing 50 acres, with a fine never failing stream of water, sufficient to work a grist mill, well set in rich low ground; post and rail fence complete, a large elegant two story frame House, Kitchen, Chicken House, Ice House, Pump, large Garden, Chicken House, Paling entirely new, Stable, Waggons, Carts, Ploughs, Harrows, Hoes, Cattle, and all other necessary articles for a Farm. For particulars apply as above.

Also,

A SQUARE of GROUND in the city of Washington, No. 242, laid off in 24 Lots, situated near the Capitol, diffance 225 paces on the Maryland Avenue; whereon is a comfortable double House, now occupied by Mr. Geo. Gregory, two Kitchens, Barn, Stabling, out houses, Garden, fine Orchard; the whole rock fed with post and rail fencing. A plan of the same may be seen, and a bargain had, by applying as above.

oct. 28 d

20 Dollars Reward.

Ran away from the subscriber on the morning of the 22d October, a negro woman named AGNES, about 40 years of age, 5 feet 6 or 7 inches high—Had on when she left home a brown coating jacket and shift, but from the number of clothes she took away it is likely she will change her dress. The above reward will be paid if said Agnes is brought home, by

WM. HURLOCK,
No. 79, Alisanna street. Fell's Point.

N. B. I have reason to believe the above Agnes is lurking about the city, as she has been seen several times since she left home.

November 4 d

WANTED

A person who has received a good mercantile education, and is acquainted with the general shipping business; capable of superintending an extensive correspondence, to which branch he will be particularly confined. A middle aged man would be preferred, who has been brought up in a European house and has been some time a resident in this city, a liberal salary will be allowed and respectable reference required. Apply to the printer.

nov. 16 d4t

Campbell P. White,

HAS FOR SALE,

350 barrels RYE WHISKEY.

september 12 d

Coarse Salt and Goat Skins.

Received per the brig Diamond, W. Manson, master from the Isle of May,

8000 bushels SALT,
700 Goat Skins. For sale by

CORNTHWAIT and YARNALL,
83, Bowly's wharf.

11th mo 18. d1ot

BURLINGTON PORK.

40 barrels of first quality prime PORK, just received, and for sale by

BALDERSTON & CORNTHWAIT,
No. 51, County wharf.

ON HAND,

40 firkins of good BUTTER, in nice shipping order; and as usual, a good assortment of GROCERIES.

11th mo. 17th d4t

W. & J. Hoffman,

No. 5, South Charles-street,
HAVE FOR SALE,

18 packages English Goods,

Entitled to drawback on exportation, and will be sold *very cheap*, to close sales of a consignment.

Also,

Imported in the ships George and Albert, and Stratford, from Tonningen,

100 packages German Linens.

october 15 d

20 Dollars Reward.

On Sunday, a man genteely dressed, hired horse of me to take a ride, and was to return at 3 o'clock in the afternoon. His not returning, induces me to believe he has made off with the horse. Said person is about 5 feet 10 inches in height, wearing a short black or blue coat, and a white hat (flapped) with a black crape. The horse is a bright bay, about 15 hands 3 inches in height, Roman nose, with some white, intermixed with red, hairs down his forehead, black mane and tail; he trots, racks, paces and canters; stout limbed, but active. There are also some white hairs on his left hind fetlock. Any person giving such information as will lead to a discovery of the man and horse; shall receive the above reward, provided the horse is secured.

HENRY CROWL.

october 14

BALTIMORE AND FREDERICK TOWN TURNPIKE ROAD COMPANY.

Notice

Is hereby given, that the payment of the third instalment of five dollars on each share of the augmented stock, is required to be paid to the treasurer of the Company, at the Bank of Maryland, on Tuesday the 1st day of December next. By order,

J. LEWIS WAMPLER, Sec'ry.

oct. 30 d1t6D

Lottery Notice.

Tickets in the Lottery, for the benefit of St. Mary's College, Baltimore, authorized by the General Assembly of the State of Maryland, and which positively commences drawing in the City of Baltimore, on the 3rd day of December next, will be advanced to 10 and a half dollars cash, on Monday the 9th of November next, and from the rapid sale of the Tickets, they will be subject to a further advance on the first day of December next.

The Tickets, Halves, Quarters and Eighths are for sale at G. & R. WAITE's Truly Fortunate Lottery Office, corner of Market and Charles streets, Baltimore; where an office is kept for the Exchange of Bank Notes of any description at a moderate premium.

CHURCH's Patent Medicines, warranted genuine, for sale as above, wholesale and retail.

october 21

Wet Nurse Wanted.

A Woman, with a fresh Breast of milk, will receive liberal wages, and immediate employment, on application at this office.

Nov. 5 d

IRONMONGERY, WOOLLENS, &c.

5 cases Plated Saddlery
6 cases Gilt & plated buttons
1 case of Jewelry, Watch Chains, Seals, Keys,
5 bales Flannels and coarse cloths
4 cases cotton goods, twilled, plain and fancy, for sale, on very cheap terms by

CORNTHWAIT & YARNALL,
No. 83, Bowly's wharf

11th mo. 16 d6t10

Circuit Court,

District of Columbia for the Court of Washington, June Term, 1807

IN CHANCERY,

John Threlkeld, complainant, versus Henry Fisher, and Cæsar Lowry, defendants.

The bill states that the complainant was seized in fee simple of a certain lot of Ground, in George Town, that he sold the same to the said Henry Fisher, one of the defendants, for a valuable consideration, on the payment of which, the said complainant by his bond of conveyance, agreed to convey the same to the said Fisher—that said bond was executed in November seventeen hundred and ninety seven, at the time the said Fisher passed his bond to the said complainant, for the payment of one hundred pounds, being the consideration for the said property—that the said Fisher has never since paid any part, either principal or interest of said purchase money—that the said Fisher hath assigned his interest in the said bond of conveyance to Cæsar Lowry, the other defendant—that neither Fisher nor Lowry hath paid any part of the same, altho' the said complainant hath offered to convey the same to the said Lowry, on payment of the purchase money aforesaid which the said Lowry refused to do. The object of the bill is, to compel a compliance with the contract aforesaid of the said Fisher. It is represented by the said complainant that the said Fisher hath eloped or absconded from the District of Columbia, to some distant part of the United States, out of the jurisdiction of any process of this court. It is therefore ordered that the complainant procure a copy hereof to be inserted in the American, in Baltimore, for six successive weeks, requiring the appearance of the defendant, Fisher, in this Court on the fourth Monday in December next.

By order,

WM. BRENT, Clk.

november 11 law6w

FOUR DOLLARS REWARD.

LOST or mislaid yesterday evening, between the hours of 4 and 6 o'clock, a large double cased English WATCH, maker's name unknown, but marked London, with a flowered silk ribband, and a brass seal tied to it. The face has a small piece broke out of it near the figure 6, by which it may be known. The finder (if it should be found) will confer a great obligation on the loser thereof, and receive the above reward, with thanks, by leaving it with Mr. Geo. Harris, Druggist, Market-street, near Light-street.

Nov. 17 d4t

Notice is hereby given,

That I have reumedmy *French Night School*; hours of tuition from 6 to 9; those young gentlemen who will favor me with their patronage, may apply at my dwelling between Light and Charles-streets.

JOSEPH PAILLOTTET.

oct. 1 eo

The Subscribers

Have for sale, entitled to drawback,

700 hhds. Bordeaux Claret, of superior quality, with 4 iron hoops on each cask
800 baskets best Salad Oil
700 boxes white } Havanna Sugar
500 ditto brown }
200 hhds. Martinique Clayed Sugar.

WM. PATTERSON & SONS.

November 2 eo6w

Just Received from N. Orleans,

Price 50 cents

And for sale at the *Book store, Printing* and *Established Lottery Office of George Dobbin & Murphy*, No. 10, Baltimore st. and at the different Book stores in town and by Samuel Barnes, Fell's Point.

The Invitation,

AN EPIC POEM,

Addressed to general James Wilkinson

With a comparative address to the reader exhibiting a sketch of the picture of New Orleans under the circumstances in which the poem relates—also notes political and explanatory, by

A LOUISIANIAN

WHOLE HALF & QUARTER TICKETS IN ST. MARY'S COLLEGE LOTTERY which commences drawing 31st December next, for sale by

G. DOBBIN & MURPHY,

nov 16 d

Wanted Immediately,

A Cooper, himself, to undertake a gang, (with or without a gang of hands) who is a good *Kitchen Gardener and Farmer*, to manage a farm near Baltimore—To one who can be well recommended, good wages will be given. Enquire of the printers.

November 13 d

Claret Wine.

Received per the schooner Friendship, capt. Evans, from New York,

150 casks superior quality Claret Wine, put up for the East India market, bound with four iron hoops, and entitled to debenture—For sale by CORNTHWAIT & YARNALL,
83, Bowly's wharf.

11th mo 13 d10t

In Baltimore County Court,

October 24th, 1807.

On application to the Judges of the said County Court, by petition in writing of Joseph P. Smith, of said County, praying the benefit of the "Act for the Relief of Sundry Insolvent Debtors," passed at November Session, Eighteen Hundred and Five, and the Supplement thereto passed at November Session 1806, on the terms mentioned in the said Act; a schedule of his property and a list of his creditors, so much as he can ascertain them, as directed by the said Act being annexed to his petition; and the said County Court being satisfied by competent testimony, that the said Joseph P. Smith has resided the two preceding years within the State of Maryland, prior to the passage of the said Act; and the said Joseph P. Smith, at the time of presenting his petition as aforesaid, having produced to the said Court, the assent in writing of to many of his creditors as have due to them the amount of two thirds of the debt due by him at the time of passing the said Act.

It is thereupon adjudged and ordered, by the said Court that the said Joseph P. Smith, by causing a copy of this order to be inserted in some one of the newspapers in the city of Baltimore, (every other day for three months successively, before the twenty fifth day of March next) give notice to his creditors to appear before the said County Court, at the Court House in the said County, at ten o'clock in the forenoon of the said 25th day of March next, for the purpose of recommending a trustee for their benefit, on the said Joseph P. Smith, then and there taking the oath by the said Act prescribed for delivering up his property.

Signed per order,

WM. GIBSON, Clk.

November 2

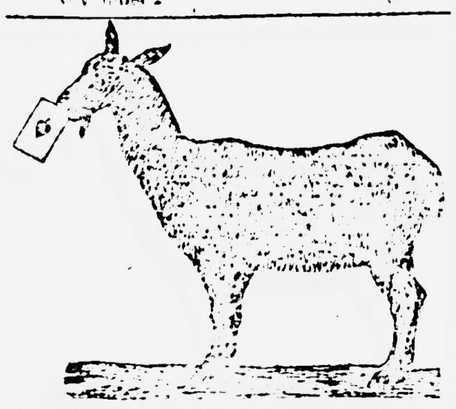

Agreeable to my promise, in which case Mr. Lee will not be disappointed in not exhibiting at Mr. H. Alexander's tavern, No. 25, Market Space, near the Fish Market, for one week only

The Goat of Knowledge,

THIS extraordinary animal reads and spells both printing and writing, tells the hour or minute of the day by looking at any person's watch in company; he will tell the date of the year, and the day of the month; distinguish colors, point out the number of persons present and shew the number of ladies and gentlemen separate; he will add, subtract, multiply and divide. To the astonishment of the spectators this surprising animal will discover any card that may be drawn from a pack by any lady or gentleman in company.

The goat will discover many surprising instances of sagacity, too numerous to be mentioned in an advertisement.

*** Hours of exhibition from 9 o'clock in the morning until 9 at night.

†‡ Admittance 12½ Cents.

nov. 16 d4t

Salmon & Mackerel.

Just received per Schooner Sally, Capt Bangs from Boston

90 barrels No 1 and 2 Boston bay Mackerel
56 do. Salmon

In Store,

200 boxes *white* Codfish
20 pipes Cogniac Brandy
100 boxes Spermaceti Candles
200 do Mould Candles, 4, 5, and 6 to the pound
100 do. Brown Soap
200 barrels No 1 Boston Beef
300 half barrels Mess & No. 1 do.
60 cases Sweet Oil
50 boxes Muscatel Raisins
60 do. Shelled Almonds
15 bales soft shelled do
90 kegs Ground Ginger
3000 lb. Cassia

Zant Currants in tierces and barrels; for sale by

NATHANIEL F. WILLIAMS,
No. 15, Bowly's wharf

nov. 17 d4t‡

Baltimore and Reister's-town Turnpike Road.

The president and managers require the payment of the second Instalment of five dollars on each share of the augmented stock of company, to be made at the Bank of Baltimore, on the 1st day of January next.

By order,

JOHN F. HARRIS, Sec'ry.

November 8 eo1J

G. F. & J. Lindenberger,

No. 200, Baltimore-street, opposite the Indian Queen Tavern,

Have received by the Diana, from Liverpool, an additional supply of

Cutlery, Saddlery, &c. &c.

Now opening for sale on their usual terms.

oct. 2 d

Wanted to hire or purchase,

A good Cook and House maid such as have neither husband nor children will be preferred. Enquire of the printer.

oct. 21 d

To Rent,

A convenient two story brick back building, in Second street—Apply to the printer.

october 14 d

James River Tobacco,

40 hhds. prime quality, now landing from the sloop Maria, from Richmond—For sale by

JOHN GODDARD.

Nov. 4 d

George Lightner,

At his Established

TIN AND PEWTER MANUFACTORY,

North street, Old-Town, near the Hay-Scales,

INFORMS his friends and the public generally, that he keeps on hand a large assortment of the best Manufactured TIN and PEWTER, warranted of the first workmanship. Country Merchants and others will find it greatly to their advantage to call at the Manufactory, as the prices will be made an object to merchants taking a quantity.

Old Copper and Pewter will be taken payment for new, and the highest price given.

WANTED,

Two or three good Tin Plate Workmen, where constant employment will be given and liberal wages, by applying to

GEORGE LIGHTNER.

september 24 d3m

John Stewart,

AT his Office, directly opposite General Miller's Wine Store, respectfully offers his services to Merchants and others, in preparing with correctness and expedition, all kinds of Import Entries, and Entries of Export, Manifests, Charter-Parties, Abandonments, Bills of Sale, or any other Instruments of Writing concerning Shipping. And will, when required, give exact Statements of Drawback, in any case whatever, provided the articles exported have passed through the regular forms of the Custom-house.

N. B. Deeds and Leases, of the most approved form, drawn with neatness and dispatch—Accounts stated and settled, &c. &c.

September 30 d

For sale—a Bargain.

A neat and convenient two story well built frame HOUSE, handsomely situated in Old Town, in the neighborhood of Johnson's Brewery. It has every necessary back building, and would be calculated for a genteel family. The situation would be convenient for a private gentleman, merchant or sea captain. As above stated, it will in truth be offered a bargain. For further particulars apply to the printers.

November 7 eod1t

Ben. and Geo. Williams,

No. 3, Bowly's wharf,

Have received per schr. William, from Boston,

40 bales India Goods, consisting of Gurrahs, Mamoodies, Cossas, Checks, Seersuckers, Bandanna and Lungey Hdkfs, Carraddrys, &c. &c.
60 hhds. N. E. Rum
10 pipes white Spanish Brandy
1000 bbls. Herrings fresh inspected.
50 kegs Lard
30 Raisins
20 casks Currants

Nov. 5 d3t-eo5t

DR. JANNEY,

No. 1, High-street, corner of Great York-street, Old-town, offers his professional services to the citizens of Baltimore.

Nov. 17 d4t‡

Notice is hereby given,

To all my creditors, that from many losses which have befallen me, I am under the necessity of applying to the Baltimore county court, or some one of the judges thereof, two months after the publication hereof, for the benefit of the act for the relief of sundry insolvent debtors, and the supplement thereto.

THOMAS COLE.

oct. 27 eo2m

Coffee House Hotel.

SOUTH-STREET, No 38,

Adjoining the Merchants' Coffee House.

The subscriber respectfully informs his friends and the public, that he has opened an HOTEL at the above stand, where he is determined no exertions shall be wanting to merit public patronage.

He is well prepared for the reception of Travellers, both by land and water, who will find this central situation convenient, both for business and information.

HEIL PECK.

N. B. Boarders taken by the week, month, or year.

A public ordinary served up every day at 2 o'clock.

oct. 2 eo

Notice.

THIS is to give notice, that the subscriber of Baltimore county, hath obtained from the orphans' court of Baltimore county, in Maryland, letters of administration on the personal estate of Alfonso De Soto, late of the city of Madrid, deceased. All persons having claims against the said deceased, are hereby warned to exhibit the same, with the vouchers thereof, to the subscriber, on or before the 2d day of April next, they may therwise by law be excluded from all benefit of the said estate. Given under my hand this 30th day of September, 1807.

THEOPHILUS F. DOUGHERTY,
Administrator

For Sale,

At No. 19, Water street, between Calvert and South street,

Spanish Hides and Tanners' Oil, 1st quality
White Welting, Shammy and Buck Skins
Red, green, yellow and black Morocco Skins
Skirting, Hog Skins and Sheep Skins
Calf Skins, Upper Leather, and Boot Legs
Shoe Thread, Shark Skins and Scotch Stones
Currying Knives and Graining Boards
Tanners' Fleshers and Workers
Been Faces and Leather for Hatters
Tanners' Brushes and Ben Soal
With a general assortment of Leather, etc.

Also just received and for sale as above,

350 bags first quality Green Coffee, entitled to debenture.

JAMES BOZLEY.

october 10 eo8w

CLARET WINE, TEAS, &c.

150 casks Claret Wine
60 chests Hyson Tea
20 Young Hyson
20 Souchong
20 Bohea
20 half chests do.
30 qr. do. do.
} Entitled to Debenture.
50 pieces Russia Duck
50 do. Ravens do.
40 coils Cordage
30 half bbls Beef
40 casks Red Wine, calculated for the Spanish market, and entitled to debenture
30 casks Copperas
30 boxes Spermaceti Candles
100 bbls. Shad lately inspected
20 kegs London refined Salt Petre
600 lbs. Cassia
4 casks Spermaceti Oil

for sale by

CORNTHWAIT & YARNALL,
No. 83, Bowly's wharf.

11 mo. 16 d

G. F. & J. Lindenberger,

No. 200, Baltimore street, opposite the Indian Queen Tavern,

Have received by the Six Sisters, from Bristol, and now landing,

Tin, in boxes
Anvils and Vices
Frying Pans
Spades and Shovels
Single, double and treble Sheet Iron
Nails, of every size
Card and Iron Wire
Broad Virginia Weeding Hoes, &c. &c. &c.

Which, with a variety of other goods in the Hardware Line, will be disposed of on accommodating terms.

September 26 d

Notice.

The subscriber is compelled to notify his creditors of his intention to apply to Baltimore County Court, at its next session, or in its recess to one of the Judges thereof, for the benefit of the Insolvent law of this state.

JAS. WEST.

September 22. d6m

New Plays.

This day is published, a new Comic Opera, call'd

YOUTH, LOVE & FOLLY.

Written by Mr. Dimond, and performed with great applause at the Theatre Royal, Drury Lane, London, and at the Theatres Philadelphia & Baltimore, price 18 3-4 cents.

Also,

A piece in one act, called

THE INVISIBLE GIRL,

Written by T. E. Hooke, performed at the Drury Lane Theatre, London, and Baltimore with distinguished success, price 12½ cents.

Likewise, just received,

THE TRAVELLERS,

Or, Morris's Discovery;

A Comic Opera, in 5 acts, by A. Cherry, author of the Soldier's Daughter, &c. performed at the Theatre Royal Drury Lane, and Philadelphia, price 31 1-4 cents.

Note—This play, the managers of the Baltimore Theatre intend shortly presenting to the public in a superb style of elegance—All their Machinists having been employed for this purpose during the greater part of the summer months and fall.

They have on hand,

And as agents, will be constantly supplied with fresh supplies of

Dr. Tissot's Gout and Rheumatic Drops,

Price 2 dollars per bottle.

☞ A generous allowance will be made to those who buy for exportation, or to sell again.

Whole, Half and Quarter Tickets, in St Mary's College Lottery, which will commence drawing the first of December, and finish the last week in April.

As also,

Tickets in the several Lotteries authorised by this state and city, for sale by

GEO. DOBBIN & MURPHY.

Letters from the country enclosing cash will be promptly attended to.

Nov. 5 d12t

Pimento.

2000 lb. Jamaica Pimento, of an excellent quality. For sale by

WM. MAXWELL,
No. 30, Howard street.

November 14 d

Just Received

From France, (viz. New York,) white, black, pink, lawn and orange soft sattin
1 box superfine Linen Cambrick
Ladies' silver dresses and head trimmings
Sattin ribbons and crape do. do.
Handsome artificial flowers
Handsome Feathers

Also on hand,

Long and square Cashmere shawls of different colours and qualities; Neck and Pocket Linen Cambrick Handkf's; Men's Silk Stockings; Ladies do. Egyptian fashion cavalry swords; Military Feathers, &c. for sale. Apply at No 35, North Frederick street.

nov. 18 d3t eo3t‡

To the Public.

Repugnant as it must be to every principle of conjugal affection, justice to my own character, and that respect I owe to my family, demand that I should defend myself from the aspersions thrown on me by my husband, Jonathan Richards. He has, without my knowledge, and without any cause, published to the world that I had left his bed and board.—this I deny—I never absented myself from my family since I have been his his wife, but when once forced through illness, I was obliged to go to my mother for the assistance, he (though my husband) denied me his brother Mr. John Richards, who has behaved as a brother and a friend to me, as well as the physician who attended me can testify to the truth of the above.

HESTER RICHARDS.

nov. 17 d4t

Irish Linens,

Alexander Brown & Son

Have received per the Indian Chief, a further supply of

4-4
7-8 } LINEN.
3-4

AND

LONG LAWNS.

November 3 eo4t

Horatio Hadley, Taylor,

Has removed from No. 20, Great York street, to No. 37, South Gay street, where he solicits the commands of his friends and the public;—and at the same time tenders his most sincere thanks for past favors.

*** Two good workmen will meet with constant employ as above.

November 4 eo4t