FALL AND WINTER DRY GOODS,

Just Opened at
BENJAMIN MILLER'S,
101 *Bridge Street, Georgetown, D. C.*

EMBRACING—

LADIES' DRESS GOODS, in
Superior Black and Colored Irish Poplins
Silk Corded Poplins, 3-4 yard wide, all colors, at $1.25
English Satins, in all the fashionable colors, a very desirable article for Ladies' Dresses
French Merinos, Empress Cloths
Mohair Poplins, Changeable Col'd Mohairs
Beautiful Poplin Alpacas, all colors, at 25 cents
Scotch Plaids, very handsome, 25 cts up
Great Bargains in BLACK SILKS, from $1 50 up
40 pieces Black Alpacas, silk finished, and of the very best makes, at prices from 25 cents up to the finest Goods imported
BEAUTIFUL STRIPED & PLAID SHAWLS.
MOURNING GOODS, a specialty
Lupins, Bombazines, Tamese Cloth, Merinos
Australian Crape, Cashmeres, very fine
Empress Cloth, Pine Black Delaines
Black Crape Veils, Black Square Long Shawls

A Very Large Stock of Goods for Men and Boys' Wear, such as—

Black and Blue French Cloths
Castor Beaver Overcoats do.
Cassimeres, Full Cloths, Tweeds, &c.

Housekeeping Goods, such as—

Blankets, German Quilts, Marseilles Quilts
Comforts, Damask Table Linen, from 37½ cents up
Doylies, Napkins, Towels, Bed Ticking
Sheetings, Pillow Cottons, and Linens
The best yard-wide Bleached Muslin at 12½ cents we have ever offered our Customers
Brown Muslins, good and heavy, yard wide, 12½ cents
Good Ginghams 12½ cents
Irish Linens, very cheap
Calicoes at 6¼, 8, and 10 cents, the Best Goods made 12½ cents
White and Colored Flannels
All Wool White Flannel 25 cents
Black and Colored Silk Finished Velveteens from 75 cents up to $1.50
Opera Sacking Flannels
Water Proof Cloakings from $1 up
Gloves, Hosiery, and Notions of all kinds
Superior Whalebone Corsets 75 cents
Cloth Skirts
A full assortment of Colors of the celebrated Josephs' Kid Gloves at $1, Jugkar Ditto
Coats, Clarks, and Sterling SPOOL COTTON 75 cents per dozen, or 4 spools for 25 cts
Smith's best NEEDLES 5 cents a paper.

We offer a large and carefully selected stock of GOODS which we have purchased for cash: and if selling *Cheap Goods* is an inducement we shall offer ours at such prices that cannot fail to please.

Thanking our Friends from Montgomery for past favors, we would solicit a continuance of the same.

nov 3—tf BENJAMIN MILLER.

NEW FALL AND WINTER GOODS.

I HAVE just received a very large Stock of FALL and WINTER GOODS, bought entirely for Cash, and will be sold at the lowest *Cash Prices* to *Cash* or short and *prompt* paying customers, comprising in part as follows—

Black and Colored Alpacas
Plain and Figured Delaines
Plaid and Striped Poplins
Plain and Plaid Ginghams
White, Red, and Plaid Flannel
6-4 Repellant Cloth
Plaid and Striped Cottons
Bleached and Brown Do
Bleached and Brown 5-4 and 10-4 Sheeting Cottons
Bed Ticking, Linseys
Black and Fancy Cassimeres
Black French Cloth
Irish Linen, Kentucky Jeans
Tweeds, Gray Cloth, Cazinet
New Stock Calicoes, from 6¼ up, best makes 12½
Linen Crash, Blue, Brown, and Green Bereze, &c.
Notions in Great Variety
Ladies and Gents Linen Collars and Cuffs
Do do Paper do do
Do do Kid, Thread, and Cotton Gloves
English and American Hosiery, in great variety
Gen's Riding Gloves, Merino Shirts
Fine Linen do White, Blue, and Fancy Yarn
Needles, Pins, Tape, Whalebones, Hooks and Eyes
Spool Cotton, Spool Silk, Knitting Cotton
Corsets, Plain and Fancy Ribbons
Paper Envelopes, &c.

A Large Stock of Boots and Shoes.

Ladies' Button and Laced Lasting Gaiters
Misses' do do do do
Ladies' Morocco and Calf Shoes
Boys' Calfskin and Heavy do
Mens' Fine and Heavy do
Children's Shoes in variety

Large Stock of QUEENSWARE, TIN WARE, HARDWARE, &c.

Groceries.

White and Brown Sugars, Java, Laguira, Rio, and Ground Coffee
Gunpowder, Imperial, and Black Tea
Lard, Flour, Corn Meal, Stone Jars
Molasses, Syrup, Rice
Herrings, Mackrel, Salt
Whiskey, Brandy, Wines, Rum, &c.
Lubricating Oil, Coal Oil, and Lamps
Rope, Nails, Spikes, Horse Shoes
Horse-shoe Nails, Forks, Spades, Shovels, Hoes, Plow Points, Trace Chains, Harness, &c.

All of which I promise to sell at the very lowest prices. An examination of my Stock is earnestly solicited, as we do not consider it any trouble to show Goods, and do not want any one to buy unless perfectly satisfied.

WILLIAM JONES, Jr.
sep 22—tf Rockville, Md.

READ! READ! READ!

BOOTS AND SHOES!

The undersigned takes pleasure in announcing to the citizens of Poolesville and vicinity, that he has fitted up a New Shop, adjoining his Dwelling House, near the Baptist Church, in Poolesville, Md., for the purpose of carrying on the manufactory of BOOTS AND SHOES, in all its various branches.

He will keep constantly on hand a prime stock of Leather, and good workmen, which will enable him to fill all orders in his line of business with promptness and dispatch. His prices will be as low as any other establishment in the county.

He feels under many obligations to the public for their liberal patronage at his old stand, and pledges himself to do all in his power to give general satisfaction to all who may patronize him at his new place of business.

He hopes he will continue to receive a liberal share of public patronage, as he is determined to turn off *Good Work* at *Moderate Prices*.

JOHN R. GRIMES,
june 2—tf Poolesville, Md.

BOOT AND SHOE MAKING.

THE undersigned having located in GAITHERSBURG, for the purpose of carrying on the *SHOE MAKING BUSINESS*, in all its branches, would respectfully inform the citizens of Montgomery county, that he is prepared to *MAKE TO ORDER* all work in his line, in the most fashionable and substantial style, at short notice, and on the most reasonable terms.

He solicits a share of the public patronage, and guarantees satisfaction to all who may favor him with their work.

REPAIRING done. Orders from a distance promptly filled.

J. A. BLUNDON,
june 24—1y Gaithersburg, Md.

John A. Baker's Column.

FOR THE

SPRING OF 1872!!

My usually large and varied stock is now complete in extent and variety for the Spring of 1872.

A No. 1
PERUVIAN GUANO,

A No. 1
PERUVIAN GUANAPE,

JUST RECEIVED from the Agent of the Peruvian Government.

LISTERS' BONE DUST,
IN FULL SUPPLY.

This article has been very extensively used in this county, on all kinds of crops, and its success is so well known that comment is unnecessary.

It is the CHEAPEST Fertilizer in use

Analysis taken of cargoes as received.

TURNER'S EXCELSIOR.
Price $60 per Ton.

TURNER'S HALF-AND-HALF,
Price $60 per ton,

TURNER'S AMMONIATED BONE PHOSPHATE.

Manufactured by the original and only manufacturers, J. J. TURNER & CO.

Salts of POTASH,

E. F. Coe's Super Phosphate,

Ground Plaster, Poudrette, &c.

1000 Bushels
NEW CROP CLOVER SEED,
200 Bush. primo Timothy,
400 " Ky. Orchard Grass,
100 " Ky. Blue Grass,
100 " Herds Grass.
MILLET, SEED OATS,
SEED POTATOES
SEED CORN,
BUCKWHEAT,
EARLY ROSE POTATOES,
PEERLESS POTATOES,
BROOM CORN, Sweet POTATOES,
NORWAY OATS, SURPRISE Do.
ENGLISH MIXED LAWN GRASS,
WHITE CLOVER, ALSIKE Do.
LUCERNE, OSAGE ORANGE,
FLOWER SEED.

LANDRETH'S GARDEN SEED.

Landreth's EXTRA EARLY PEAS, and many other varieties;
EARLY VALENTINE BEANS, and many other varieties;
ONION SETS, EGG PLANTS,
CABBAGE, BEETS, CARROTS, &c.

A large and varied Stock, embracing all the New Varieties of Vegetables.

Garden and Horticultural TOOLS.
FULL VARIETY—Garden Drills, Garden Plows, Garden Harrows, Rakes, &c.

Nixon's Double Shovel Plow

All wrought-iron, with adjustable frame and Steel Shovels. It is the lightest, simplest, best and cheapest implement of the kind in use.

LEEDS' POST-HOLE DIGGER,

This implement will dig Post-Holes, of any size and depth, at the rate of two feet per minute, with perfect ease. Price $5.50

Bateman Cultivator,
The lightest, strongest, best and cheapest Cultivator in use.

Neshwitz' PULVERIZING HARROW,
THOMAS' SMOOTHING HARROW,
HOLBROOK'S SWIVEL PLOWS,
AND
PLOWS & PLOW CASTINGS,
IN FULL VARRIETY.

Harrows, Cultivators, Field Rollers, Farm Mills, Road Scoops, Wheel and Canal Barrows, Grind-stones, Ox-Yokes, CHURNS, Chains-Pumps, Well-Buckets and Fixtures, Plow Plates, Harrow teeth, &c. &c.

CUCUMBER PUMPS.

SOLE AGENT FOR
Sinclair's Screw Propeller,
The best Hay and Fodder Cutter.
Ingersoll's Patent Hay Press,
FAIRBANKS' SCALES.

EXTRAS AND REPAIRS
For all Agricultural Machinery.

JOHN A. BAKER,
Agricultural Warehouse,
Nos. 026, 028, and 032 La. Av.
Between 9th and 10th Streets,
(AT HAY MARKET,)
WASHINGTON, D. C.
feb 16—tf

DUNLOP & CO.

OUR STOCK OF
Seeds, Implements, Fertilizers,
&c., for the SPRING OF "1872," is as usual large and well selected. We ask a *liberal* portion of the public patronage.

MAXIMUM FERTILIZER,
MANUFACTURED BY
G. T. DUNLOP & CO.,
Composed of 800 lbs. Peruvian Guano, and 1100 lbs. Dissolved Bone, and 100 lbs. Potash.
$55 Per Ton,
AGENTS IN GEORGETOWN FOR THE SALE OF
TURNER'S EXCELSIOR,
AND
TURNER'S AMMONIATED BONE,
E. FRANK COE'S
SUPER-PHOSPHATE.
PURE DISSOLVED BONE.
No. 1
PERUVIAN GUANAPE.
PERUVIAN GUANO.

PURE GROUND BONE,
IN BAGS OR BARRELS.
Call and see this splendid article.

Ground Plaster.
Brown & Manley's
DOUBLE SHOVEL PLOW.
Clover Seed,
Timothy Seed,
Orchard Grass,
Lawn Grass,
and all other FIELD SEEDS, in full supply.

NORTHERN SEED POTATOES.

GARDEN SEEDS,
OF ALL VARIETIES, and GUARANTEED
PURE AND TRUE TO NAME.

PLOWS.
AGRICULTURAL
IMPLEMENTS,
OF ALL KINDS, IN FULL SUPPLY.

G. T. DUNLOP & CO.
No. 40 HIGH STREET,
mar 15—tf Georgetown, D. C.

LUMBER, LUMBER!

THE MOST CONVENIENT AND ACCOMMODATING YARD TO CUSTOMERS FROM MONTGOMERY COUNTY.

Cor. 6th Street and New York Avenue,
WASHINGTON, D. C.

We sell at prices to suit that Trade.

DO NOT BUY BEFORE YOU SEE OUR BID ON YOUR BILL OF LUMBER.

Flooring, (good) per 100 ft.	$3 to 3 50
W. Pine Boards, 12 or 15 in. Stock,	$3 00
Palings, four feet, - - -	2 25
2x3 Rails, per hundred feet, -	1 50
Dressed White Pine Boards, -	4 00
Do. Do. Do. (better,)	6 00

R. H. WILLET. FRANK LIBBEY.
Cor. 6th St. and N. Y. Avenue,
One Square from Northern Liberty Market.
WASHINGTON, D. C.,
dec 8—y

RUBBER PAINT—Cheapest and best in the market. Unaffected by heat, cold or moisture. Do your own painting and save money. Farmers in particular will find it to their advantage to use this paint for houses, farm wagons, or any wood-work exposed to the weather. IT WILL NOT FADE. Over one hundred shades; prepared for immediate use in packages from half-gallon upward. One gallon covers 25 yards, two coats.

Address or call on—
CURTIS & HUDSON, Agents.
1310 E. bet 13th & 13½ sts., (south side Pa. Av.) Washington, D. C. [mar 15 3m

FARMERS,
LOOK TO YOUR INTERESTS!!

I AM BUILDING THE ORIGINAL AND CELEBRATED
DORSEY REAPER AND MOWER,
with no humbug about it; and those wishing a first class and reliable Machine, will please order early, as I will have but a limited number for the coming harvest.

Satisfaction guaranteed. PRICES GREATLY REDUCED.

E. DORSEY.
Post Office—Matthews Store, Howard county, Md.
apr 21—tf

WOOL AND SUMAC.

50,000 LBS. DOMESTIC WOOL and 500 TONS SUMAC wanted by the subscribers; for which the highest cash rates will be paid.

Communications by letter invited.
JACOB RAMSBURG & SONS,
Glove Manufacturers,
may 19—tf Georgetown, D. C.

FOR SALE
JOHNSON'S IRON BEAM PLOWS and Castings at a reduced price, by
N. D. OFFUTT,

F. L. MOORE'S PURE BONE FERTILIZERS.

MOORE'S FERTILIZERS,
For POTATOES and OATS.
Moore's Corn Compound,
E. FRANK COE'S
SUPER PHOSPHATE,
PURE DISSOLVED BONE,
A No. 1 GUANAPE
PERUVIAN GUANO,
A No. 1 BONE DUST,
Ground Plaster.

Clover, Timothy & Orchard Grass Seeds.

GARDEN SEEDS,
WARRANTED
Fresh, Pure and True to Name.

IMPLEMENTS
OF ALL KINDS.

FOR SALE BY
F. L. MOORE,
No. 46 Bridge Street,
GEORGETOWN, D. C.
feb 2—1y

THE VERY BEST
FERTILIZER
For Wheat, Rye, Oats Corn, Potatoes, Tobacco, Grasses, &c., is
R. M. JOHNSON'S
Pure Bone and Peruvian GUANO,
Containing 6 Per Cent. of Ammonia,
68 " Soluble Pure Phosphate,
10 " Potash,
10 " Soda & Salpetre

IT IS DRY AND LIGHT, (being no heavier than dry No. 1 Peruvian Guano,) and contains everything necessary for the growth of the plant as well as for enriching the soil.

BUY ONE BAG and give it a trial beside some favorite fertilizer.

PRICE $55 per ton. Sample sent by mail, on application.

PERUVIAN GUANO,
PURE GROUND BONE,
(IN BAGS.) Quality Guaranteed.
Ground Plaster.
SULPHURIC ACID,
MURIATE OF POTASH,
SULPHATE OF SODA,
SULPHATE OF AMMONIA, &c.,

Always on hand, and for sale to Farmers wishing to manufacture their own fertilizers, at the lowest market rates.

A FULL STOCK OF
AGRICULTURAL IMPLEMENTS,
AND MACHINERY, GARDEN AND FIELD SEEDS.

At R. M. JOHNSON'S
Agricultural, Seed and Guano Warehouse,
920 La. Avenue, bet. 9th and 10th Sts.,
WASHINGTON, D. C.
feb 23—tf

To Farmers and Store-Keepers!

A LARGE STOCK OF MINOR & HORTON and WHITE'S
PLOWS and PLOW CASTINGS
can be had at the Metropolitan Iron Works, corner of Seventh and I streets, S. W., near the river, or of R. M. JOHNSON, 920 Louisiana Avenue, Washington, D. C.,
AT NEW YORK PRICES.

Our Castings are of the same quality as those made at Peekskill, N. Y., and are guaranteed to *fit*. [feb 23—3m

WOOD FOR SALE.

I HAVE FOR SALE a very beautiful lot of PINE WOOD, standing, by the cord or acre. It is situated eight miles from Georgetown and four from Rockville.

For further information, apply to the subscriber at Rockville.

feb 9—tf JAS. W. ANDERSON.

SALT! SALT!

A large lot of SALT just received and for sale *very low*, by the sack or less by
dec 8 BOUIC BROS.

1872. 1872.

TO TOBACCO PLANTERS.

Containing Ammonia, - 6 per ct.
Super Phosphate equivalent to Bone Phosphate of Lime 57 "
Potash and Soda - - 5 "

THIRTEEN YEARS' EXPERIENCE IN the use of our

"EXCELSIOR,"

as a TOBACCO GROWER, has convinced the most skeptical Planters of Maryland and Virginia that it has no competitor in the production of that crop. It is now their unanimous opinion that, *"from the application of EXCELSIOR the crop is heavier and of finer quality, cures earlier and better, and is not so liable to suffer from drought as from the use of Peruvian Guano."*

We refer to every Planter in Maryland.

EXCELSIOR is in fine, dry powder, prepared expressly for drilling, and 100 lbs. of it are equal to from 200 to 300 lbs. of any other Fertilizer sold.

Uniformity of quality guaranteed by manufacturers.

PRICE $60 PER TON.

J. J. TURNER & Co.,
42 Pratt Street, Baltimore, Md.

CAUTION.—The popularity of "Excelsior," as the only reliable substitute for Peruvian Guano, has induced unscrupulous parties in this and other cities to use our trade-mark, "Excelsior," to sell their worthless compounds. Every bag of genuine "Excelsior" has our name on it in RED LETTERS. All others are counterfeits.

For sale by—
E. V. White, Leesburg, Va.
John A. Baker, Washington, D. C.
Caleb Stabler, Spencerville, Md.
Samuel Waters, Laurel, Md.
W. H. B. Dorsey, Mt. Airy.
Samuel Grove, Ridgeville, Md.
N. W. Hammond, Monrovia, Md.
Day & Hobbs, do do
Selman & Williams, Ijamsville, Md.
D. Biser & Son, Buckeystown, Md.
Geo. T. Kohlenberger, Adamstown, Md.
Geo. W. Shouffer, Point of Rocks, Md.
Geo. R. Hays, Monocacy, Md.
mar 15—3m

GREAT REDUCTION
IN THE PRICE OF
FERTILIZERS.

FARMERS OF MONTGOMERY are advised that I have greatly reduced the price of Fertilizers for the FALL TRADE, and they will do well not to buy until they know my prices.

I have, I am confident, the best stock now on hand ever offered in this market.

I have the following articles:

BUSEY'S EXCELSIOR GUANO
BUSEY'S
AMMONIATED DISSOLVED BONES,
GROUND BONE,
Ground Plaster!
DISSOLVED BONES,
PERUVIAN GUANO.

For those who desire to mix their fertilizers I have Dissolved Bone, ground and dissolved by myself and not bought of irresponsible parties in the northern cities.

For those who want Bone Dust, I have ground green bone made here, the purity of which can be guaranteed.

I make no comparisons.

W. G. BUSEY,
GEORGETOWN, D. C.

That my fertilizers have maintained their high standard, I refer to the certificates of some of the leading farmers of the county, here annexed. I have many more.

MR. BUSEY, Dear Sir: I used some of your and Turner's Excelsior on my wheat crop last fall, both applied in the same manner, and at the same time, and both did well, but you're the better of the two.

Respectfully,
June 12th, 1871. ORATIO CLAGETT.

MR. W. G. BUSEY, Dear Sir: I have used your Excelsior for several years satisfactorily, used it last fall on part of my wheat crop and have a good crop, quite as good as where I applied another fertilizer in a much larger quantity per acre. JOHN SAUNDERS.
June 17th, 1871.

BRIGHAND, Montgomery Co., Md.

MESSRS. G. T. DUNLOP & CO., Gentlemen: As requested, I cheerfully give you my opinion of Busey's Excelsior Guano. I have used it every year since it was first manufactured, and have always been satisfied with its results. Last fall I used it in comparison with other fertilizers and although the others cost more money, I made as good wheat with the Excelsior as with the other articles. I believe the standard is kept up, as what I used last fall was as good as any I ever used.

Respectfully,
June 23d, 1871. H. B. PENN.

MR. W. G. BUSEY, Dear Sir: I used your Excelsior on part of my wheat crop, just gathered, and where used have a fine crop, quite as good if not better than where I applied another fertilizer costing much more per ton. Have been using your Excelsior Guano on various crops for about five years, and have found its high standard maintained in every instance. EDWARD M. VEIRS.
July 19th, 1871.

GEORGETOWN, July 21st, 1871.

MR. EDITOR: In your paper of June 30th proximo, you had a notice of the case of Busey vs. Moore and others, which was calculated to, and I am informed has produced a false impression. The facts are simply these, the case has been twice tried before juries, resulting both times by verdict in my favor, which verdicts were set aside upon technical grounds by the Court. The case now stands upon the docket for a third trial.

Respectfully,
aug 4—tf W. G. BUSEY.

BROOKE & PLEASANTS,
MACHINISTS,
On Washington and Brookeville Turnpike, 1½ miles from Mechanicsville.

WE are prepared to do all kinds of MACHINE WORK, FORGING and COUNTRY BLACKSMITHING, of every description.

Reapers, Mowers, Threshers, Separators, Drills and all kinds of Agricultural Machinery *made* and *repaired* at shortest notice.

Special attention paid to mill work, shafting, gearing, &c., &c.

I am with the above firm, and will be glad to see any of my old customers at their shop.

apr 14—tfa CHAS. O. FISHER.

WHANN'S RAW BONE SUPER PHOSPHATE.

THE GREAT FERTILIZER FOR ALL CROPS!

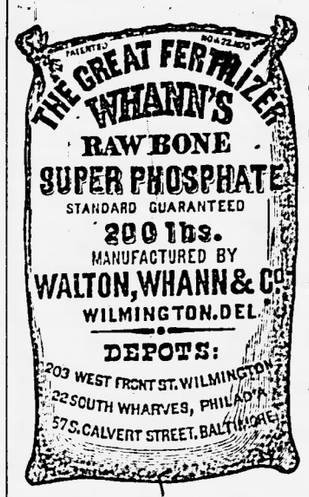

The unparalleled success of this renowned manure proves it to be

The BEST FERTILIZER
IN THE MARKET.

YEARS OF EXPERIENCE have demonstrated that it is not only a

Great Crop Producer,

but that nothing equals it as a *RENOVATOR OF WORN-OUT SOILS.*

IT IS COMPOSED OF

Pure Raw Bone, Guano, Sulphuric Acid and Salts of Potash and Soda;

AND IS WARRANTED FREE FROM ADULTERATION.

Whann's Raw Bone Super Phosphate is used by many of the best Farmers and Planters in all sections of the country. *We refer to all who have used it.*

SANDY SPRING, MONTGOMERY CO., MD., 5th Month 10th, 1870.

My friend, E. O. EDWARDS, *Agent for Walton, Whann & Co., Baltimore, Md.:*

At my instance I was induced to try a small quantity of a fertilizer prepared by the above Company, in the Spring of 1869, and was so well satisfied with its effects on corn and potatoes, that I used it on my wheat in the Fall following, and also induced several of my neighbors to use several tons. I put no other manure on the potatoes, and I never had a better crop. I put the same ground, (which was thin,) in wheat last Fall, with no additional manure, except a *small* sprinkling of the same manure, and the result, so far, is that it is the best wheat I have seen this Spring, now heading, and other wheat six to twelve inches high; and, as a general thing, in the section of country where I reside, wheat looks unusually backward, and prospect of a short crop. I have wheat in the same field, that the ground was manured from Barn Yard, Bone and Peruvian Guano, and it is very much behind Whann's. I have called the attention of the neighboring farmers to see the wheat, and, without an exception, they say it is the best they have seen.

I am now using Whann's Raw Bone Super Phosphate as the only manure for my corn and potatoes. I used it on an acre of oats, stubble ground, with no additional manure of any kind, and it now looks better than three-fourths of the wheat I have seen. I do not expect to use any other fertilizer this fall for wheat. I think all that is needed, is for farmers to see the effects, to induce them to use it; and, further, I have been to see the manufactory, and am perfectly satisfied that the public may rely upon being supplied with a genuine article.

Respectfully, thy friend, WM. H. STABLER.

For Corn, Potatoes, Wheat, Oats, and all other Crops, WHANN'S RAW BONE SUPER PHOSPHATE *IS UNEQUALLED.*

WHANN'S RAW BONE SUPER PHOSPHATE

is made only by Messrs. WALTON, WHANN & Co., Wilmington, Delaware. It is put up in strong bags of 200 lbs. each, and *THE STANDARD GUARANTEED.*

If you do not care to order a large quantity, for a test, buy a single bag.

PAMPHLETS, containing many letters from Farmers, together with directions for use, mailed free to all.

FOR SALE BY
R. M JOHNSON,
920 Louisiana Avenue,
WASHINGTON, D. C.
may 12—y

RICHARD POOLE. FRANK HUME.

POOLE & HUME,
WHOLESALE AND RETAIL GROCERS,
454 Penn. Av., bet. 4½ and 6th Sts.
WASHINGTON, D. C.,

WOULD inform the Merchants and Consumers of Montgomery county, that they now have in store one of the finest and best assorted

STOCK OF GOODS

in the District, in quantities to suit purchasers, at prices that cannot fail to please all who may favor them with a call.

An inspection of our Stock solicited at all times, whether desirous of purchasing or not, feeling that, with our *low* prices and *good* Goods, we can successfully compete with either Baltimore or Washington. All we ask, to convince any one, is a trial. We would name in part:

100 Barrels prime Labrador and other Herring;
50 " Mackerel, No. 1, 2 and 3, in barrels, halves and kits.

We have as fine an assortment of LIQUORS as any in the District, among which will be found the celebrated brands of—

Genuine Old Baker, Gaff Rye, Clarendon
Old Nectar and Cabinet
Gibson's and Harnie' x, xx and xxx
Old Kentucky Bourbon and Rye
Blackberry Brandy
Pure Old Holland Gin, for medicinal purposes
California Muscatel, Port, Sherry, Angelica and Brandy.

These are the purest and most reliable goods in the market, and at about one-half the cost of imported goods.

James Hennessey, Pinet Castillon & Co.'s Brandy—Vintage of 1862.

In fact, everything pertaining to the GROCERY BUSINESS. Call and be satisfied.

POOLE & HUME.

Remember the number, 454 Pennsylvania Avenue, between 4½ and 6th Sts.
may 27—tf

HENRY KING, JR.,
MASONIC
TEMPLE OF FASHION!

No. 600 NINTH STREET, 901, 903 F STREET,
Corner 9th and F Streets,
Washington, D. C.

Fancy and Millinery Goods,
Ladies and Gents' Furnishing Goods,
REAL LACES AND TRIMMINGS.
Goods received daily from Auction.
oct 6—y15

A STORE IN ROCKVILLE FOR SALE.

BEING unable to give that personal attention to my Store that it requires, I have determined to sell it out and rent the Store and Ware-rooms, in which I am now doing a good business.

The Store is centrally and conveniently located, and offers a rare chance to any one wishing to engage in mercantile business.

I have now on hand a well-assorted Stock of Goods, such as Groceries, Dry Goods, Notions, Boots and Shoes, Hats and Caps, Hardware, &c., in good order.

To a satisfactory purchaser I will sell on very accommodating terms. Until I effect such sale I shall keep a FULL STOCK, and sell at the LOWEST CASH PRICES.

Address— N. D. OFFUTT,
jan 26—tf Rockville, Md.

C. L. WILD & BRO.,
420 Eleventh Street,
WASHINGTON CITY, D. C.,
Inventors and Manufacturers of the
Wonderful Musical Dancing Toy, for Pianos.

Manufacturers of Musical Instruments and dealers in PIANOS and Musical Merchandise generally.

Give special attention to *TUNING AND REPAIRING* Pianos, Organs, in Rockville and vicinity during next week.

Refer to Misses Dugan & Walley, St. Mary's Institute, Rockville, Md.
aug 4—tf

ATTENTION, FARMERS!

JOHN DARBY & SON,
SENECA MILLS, MARYLAND,

CONTINUE to purchase ALL KINDS OF GRAIN, at market rates.

They will also furnish, *for cash*, or in exchange for Grain,
PERUVIAN GUANO,
DARBY'S AM. BONE,
COE'S SUPER-PHOSPHATE,
PATAPSCO GUANO,
GROUND BONE,
PLASTER, SALT,
LIME and LUMBER.

Having secured an Agency from several Manufacturers of
FARMING IMPLEMENTS,
they are prepared to furnish—
Kirby's Combined Reaper and Mower,
Grain Drills, Plows, Corn-Shellers,
Wheat Fans, Straw & Fodder Cutters,
Hay Tedders, Horse-Rakes,
Grain Cradles, Grass Scythes,
And all other AGRICULTURAL TOOLS
at Manufacturers Prices, freight added.
april 9—1y

BROOKEVILLE
CARRIAGE FACTORY,
ESTABLISHED 1868.

THE SUBSCRIBER, grateful for the liberal patronage extended to him for the past three years, respectfully informs the public that he still continues, at his old stand, to

Make and Repair Carriages,

of every description, with experienced workmen, moderate charges and good work.

OLD CARRIAGES taken in exchange for new.

FARM WORK of all kinds, either of Wood or Iron, will receive particular attention. ORDERS filled with dispatch.

UNDERTAKING.

HAVING provided himself with a First-Class HEARSE, and a large stock of Mahogany, Walnut and Cherry Plank, he will also carry on the *UNDERTAKING BUSINESS.* He will attend Funerals in any portion of the county. All orders addressed to him at Brookeville, Md., will receive prompt attention.

WM. MILSTEAD,
mar 31—tf Brookeville, Md.

100 BUSHELS of MERRIMACK POTATOES for sale—finest in the market. Refer to E. M. Veirs and John E. Wilson.
mar 8 B. F. RILEY.