Home and Friends.

Oh! there's a power to make each hour
As sweet as Heaven designed it;
Nor need we roam to bring it home,
Though few there be that find it.
We seek too high for things close by,
And lose what nature found us;
For life hath here no friends so dear
As home and friends around us.

We oft destroy the present joy—
For future hope—and praise them,
While flowers as sweet bloom at our feet,
If we'd but stoop to raise them.
For things afar still sweeter are,
When youth's bright spell hath bound us:
But soon we're taught the earth hath naught
Like home and friends around us.

The friends that speed in time of need,
When hope's last reed is shaken,
Do show us still that, come what will,
We are not quite forsaken.
Though all were night, if but the light
From friendship's altar crowned us,
'Twould prove the bliss of earth was this:
Our home and friends around us.

Useful Hints.

The Philosophy of Frying.—All housekeepers know that to fry well, their fat should be hot. But they do not attend to it half as scrupulously as they would if they understood the true philosophy of it. Boiling, bubbling hot fat can not penetrate anything, and cooks to perfection; tepid fat penetrates everywhere, and does not cook at all, but actually prevents cooking. Any housekeeper who reads this, and chooses to profit by it, need never put any greasy, fried, halfcooked and indigestible food upon the table.

The whole secret consists in having the fat boiling before the things are put in. There is one other condition which follows naturally from the first one, but which is almost invariably lost sight of even by good cooks, and that is that fat should entirely cover the article to be fried. The reason of this is, that the part not at once covered by the fat remains cold, cools off the fat near it, and then absorbs the tepid fat the same as if it had never been hot. Frying pans should be deep, well filled, and heated to the boiling point, and then it is easy to turn out fried food nicely crisp, brown and dry, on the outside, and perfectly soft, moist and well cooked within. It is a peculiarity of the outside crust of things fried in boiling fat that the fat itself drips off from it as readily as water: hence, well fried articles are neither greasy in appearance nor very greasy in reality. Frying ought to be as boiling.—*Christian Union.*

Curing Hams.—The following is an old Virginia receipt for curing hams, said to be first-rate:

"For each hundred pounds of ham, ten pounds salt, two ounces saltpetre, two pounds sugar, and one ounce red pepper, and from four to four and a half gallons of water, just enough to cover the hams after being in a water-tight vessel (or enough salt to make a brine to float a fresh egg high enough, or out of the water.) From five to six weeks in brine, hang up, smoke, and then put in papers and bagged with the hock turned down, and hung till wanted.

Tarred Paper Upon Trees.—It is not necessary to use tacks to fasten the tarred paper around the trunks of trees to keep off rabbits The lower edge of the paper should be an inch or so below the surface of the soil, and the upper part fastened by a string. Tacks, however, would do no appreciable harm. In the cases in which we have known of the use of the paper it has been left on all the year, that it might serve as a protection against borers in summer as well as against rabbits in winter.

To Kill White Grubs.—Ground which is infested with white grubs or cut-worms should be turned over now. If it is possible to coax to the field a flock of poultry, they will take every worm that their sharp eyes will discover, and follow the plow very eagerly for them. Crows and skunks will more readily find these worms when the ground is turned up and loosened.

Farm Accounts.—Now is the favorable opportunity for farmers to commence keeping accounts. If a farmer, keeps no accounts, he cannot be a progressive farmer, for he cannot know whether he progresses or not. Let the farm be divided into fields be charged with the value of what it contains just now, and always is gained for future charges and credits. Deal with each field as if you sold and bought from it.

Wit and Humor.

Bringing forward the bad actions of others to excuse our own is like washing ourselves in mud.

We hope to keep clear of any increase in the small-pox in Massachusetts, but are threatened with a worse calamity in the multiplication of state constables.

Recently a woman was arraigned before a magistrate for some misdemeanor. The usual questions were put to her: "What is your occupation?" I have none, sir, was the reply. "Well, how do you live?" "I live on provisions." She was allowed to go unfined.

The Missouri *Democrat* being threatened with libel suit, damages $30,000, for saying Mr. Collord was worth $5 to any political party, has made a retraction. It says: Mr. Collord is not worth $5 to any political party; he is not worth a d——ollar."

An Irish jockey, once selling an old nag to a gentleman, frequently observed with emphatic earnestness that he was an "honest" horse. After the purchase the gentleman asked what he meant by an "honest" horse? "Why, sir," replied the seller, "whenever I rode him he threatened to throw me, and he certainly never deceived me."

An Episcopal clergyman meeting Barnum, the showman, the other day, after inquiring for his health, physical and spiritual, said: "Barnum, I always liked you. You are a good fellow, and I trust we shall meet in heaven." "O!" said the imperturbable showman, with a twinkle of his eye. "I have no doubt we shall—if you are there."

The trial not long since one of the witnesses, an old lady of some eighty years, was closely questioned by the opposing counsel relative to the acuteness of her eyesight. "Can you see me?" said he. "Yes," was answered. "How well can you see me?" persisted the lawyer. "Well enough," responded the lady, "to see that you're neither a negro, an Indian, nor a gentleman." The answer brought down the house.

IMMENSE STOCK
OF
FALL AND WINTER DRY GOODS,
Just Opened at
BENJAMIN MILLER'S,
101 *Bridge Street, Georgetown, D. C.*

Embracing—
LADIES' DRESS GOODS, in
Superior Black and Colored Irish Poplins
Silk Corded Poplins, 3-4 yard wide, all colors, at $1.25
English Satins, in all the fashionable colors, a very desirable article for Ladies' Dresses
French Merinos, Empress Cloths
Mohair Poplins, Changeable Col'd Mohairs
Beautiful Poplin Alpacas, all colors, at 25 cents
Scotch Plaids, very handsome, 25 cts up
Great Bargains in BLACK SILKS, from $1.50 up
40 pieces Black Alpacas, silk finished, and of the very best makes, at prices from 25 cents up to the finest Goods imported
BEAUTIFUL STRIPED & PLAID SHAWLS.
MOURNING GOODS, a specialty
Lupins, Bombazines, Tamese Cloth, Merinos
Australian Crape, Cashmeres, very fine
Empress Cloth, Fine Black Delaines
Black Crape Veils, Black Square Long Shawls

A Very Large Stock of Goods for Men and Boys' Wear, such as—
Black and Blue French Cloths
Castor Beaver Overcoats do.
Cassimeres, Full Cloths, Tweeds, &c.

Housekeeping Goods, such as—
Blankets, German Quilts, Marseilles Quilts
Comforts, Damask Table Linen, from 37½ cents up
Doylies, Napkins, Towels, Bed Ticking
Sheetings, Pillow Cottons, and Linens
The best yard-wide Bleached Muslin at 12½ cents we have ever offered our customers
Brown Muslins, good and heavy, yard wide, 12½ cents
Good Ginghams 12½ cents
Irish Linens, very cheap
Calicoes at 6¼, 8, and 10 cents, the Best Goods made 12½ cents
White and Colored Flannels
All Wool White Flannel 25 cents
Black and Colored Silk Finished Velveteens from 75 cents up to $1 50
Opera Satking Flannels
Water Proof Cloakings from $1 up
Gloves, Hosiery, and Notions of all kinds
Superior Whalebone Corsets 75 cents
Cloth Skirts
A full assortment of Colors of the celebrated Josephs' Kid Gloves at $1. Dagler Gloves
Coats, Clarks, and Sterling SPOOL COTTON 75 cents per dozen, or 1 spools for 23 cts
Smith's best NEEDLES 5 cents a paper.

We offer a large and carefully selected stock of GOODS which we have purchased for cash; and if selling *Cheap Goods* is an inducement we shall offer ours at such prices that cannot fail to please.

Thanking our Friends from Montgomery for past favors, we would solicit a continuance of the same.

nov 3—tf BENJAMIN MILLER.

NEW FALL
AND
WINTER GOODS.

I HAVE just received a very large Stock of FALL and WINTER GOODS, bought entirely for Cash, and will be sold at the lowest *Cash Price* to *Cash* or short and *prompt* paying customers, comprising in part as follows—
Black and Colored Alpacas
Plain and Figured Delaines
Plaid and Striped Poplins
Plain and Plaid Ginghams
White, Red, and Plaid Flannel
6-4 Repellant Cloth
Plaid and Striped Cottons
Bleached and Brown Do
Bleached and Brown 5-4 and 10-4 Sheeting Cottons
Bed Ticking, Linseys
Black and Fancy Cassimeres
Black French Cloth
Irish Linen, Kentucky Jeans
Tweeds, Gray Cloth, Cazinet
New Stock Calicoes, from 6¼ up, best makes 12½
Linen Cloth, Blue, Brown, and Green Berege, &c.
Notions in Great Variety
Ladies and Gents Linen Collars and Cuffs
Do do Paper do do
Do do Kid, Thread, and Cotton Gloves
English and American Hosiery, in great variety
Gents Riding Gloves, Merino Shirts
Fine Linen do White, Blue, and Fancy Yarn
Needles, Pins, Tape, Whalebones, Hooks and Eyes
Spool Cotton, Spool Silk, Knitting Cotton
Corsets, Plain and Fancy Ribbons
Paper Envelopes, &c.

A Large Stock of Boots and Shoes
Ladies' Button and Laced Lasting Gaiters
Misses' do do do do
Ladies' Morocco and Calf Shoes
Boys' Calfskin and Heavy do
Mens' Fine and Heavy do
Children's Shoes in variety
Large Stock of QUEENSWARE, TIN WARE, HARDWARE, &c.

Groceries.
White and Brown Sugars, Java, Laguira, Rio, and Ground Coffee
Gunpowder, Imperial, and Black Tea
Lard, Flour, Corn Meal, Stone Jars
Molasses, Syrup, Rice
Herrings Mackrel, Salt
Whiskey, Brandy, Wines, Rum, &c.
Lubricating Oil, Coal Oil, and Lamps
Rope, Nails, Spikes, Horse Shoes
Horse-shoe Nails, Forks, Spades Shovels, Hoes, Plow Points, Trace Chains, Harness, &c.

All of which I promise to sell at the very lowest prices. An examination of my Stock is earnestly solicited, as we do not consider it any trouble to show Goods and do not want any one to buy unless perfectly satisfied

WILLIAM JONES, Jr.
sep 22—tf Rockville, Md.

BROOKEVILLE
CARRIAGE FACTORY,
ESTABLISHED 1868.

THE SUBSCRIBER, grateful for the liberal patronage extended to him for the past three years, respectfully informs the public that he still continues, at his old stand, to

Make and Repair Carriages,

of every description, with experienced workmen, moderate charges and good work.

OLD CARRIAGES taken in exchange for new.

FARM WORK of all kinds, either of Wood or Iron, will receive particular attention. ORDERS filled with dispatch.

UNDERTAKING.

HAVING provided himself with a First-Class HEARSE and a large stock of Mahogany, Walnut and Cherry Plank, he will also carry on the *UNDERTAKING BUSINESS.* He will attend Funerals in any portion of the county. All orders addressed to him at Brookeville, Md., will receive prompt attention

WM. HILSTEAD,
mar 31—tf Brookeville, Md.

WOOL WANTED!

1,000 LBS. WOOL wanted, for which the highest cash price will be paid.

WILLIAM JONES, Jr.,
June 3—tfs Rockville, Md.

GREAT REDUCTION
IN THE PRICE OF
FERTILIZERS.

FARMERS OF MONTGOMERY are advised that I have greatly reduced the price of Fertilizers for the FALL TRADE, and they will do well not to buy until they know my prices

I have, I am confident, the best stock now on hand ever offered in this market.

I have the following articles:

BUSEY'S EXCELSIOR GUANO

BUSEY'S AMMONIATED DISSOLVED BONES,

GROUND BONE,

Ground Plaster!

DISSOLVED BONES,

PERUVIAN GUANO.

For those who desire to mix their fertilizers I have Dissolved Bone, ground and dissolved by myself and not bought of irresponsible parties in the northern cities.

For those who want Bone Dust, I have ground green bone made here, the purity of which can be guaranteed.

I challenge comparison.

W. G. BUSEY,
GEORGETOWN, D. C.

That my fertilizers have maintained their high standard, I refer to the certificates of some of the leading farmers of the county, here annexed. I have many more.

Mr. Busey, Dear Sir: I used some of your's and Turner's Excelsior on my wheat crop last fall, both applied in the same manner, and at about the same time, and both did well but your's the best of the two.

Respectfully,
June 12th, 1871. ORATIO CLAGETT.

Mr. W. G. Busey, Dear Sir: I have used your Excelsior on several acres satisfactorily and it has fully borne out my wheat crop gave a good crop quite as good as where I applied another fertilizer in as much larger quantity per acre. JOHN SAUNDERS

June 12th, 1871.

Barnard, Montgomery Co., Md.

Messrs. G. T. Dunlop & Co., Gentlemen: As requested, I cheerfully give you my opinion of Busey's Excelsior Guano. I have used it every year since it was first introduced here, and have always been satisfied with its results. Last fall I used it in comparison with other fertilizers and although the others cost more money, I made as good wheat with the Excelsior as with the others at any rate. I believe the standard is kept up as well. I used last fall was as good as any I ever used.

Respectfully,
June 23d, 1871. H. B. PENN

Mr. W. G. Busey, Dear Sir: I used your Excelsior on part of my wheat crop put it where and where I did have a fine crop quite as good if not better than where I applied another fertilizer costing much more per ton. Have been using your Excelsior Guano on my farm for about five years and have found it the best article I could get for the money.

EDWARD M. VEIRS
July 19th, 1871.

Georgetown, July 27th, 1871.

Mr. Editor: In your paper of June 30th you published a notice of the great injury to Moore and others which I feel related to and I am informed has produced a false impression. The facts are simply these: the case has been twice tried before justices resulting each time in a verdict against Moore which verdicts were set aside upon technical grounds by the Court. The case now stands upon the docket for a third trial.

Respectfully,
aug 4—tf W. G. BUSEY.

ATTENTION, FARMERS!

I AM OFFERING THE FOLLOWING *FERTILIZERS* the present season. Lower than can be had in the District:

PERUVIAN GUANO,

PERUVIAN GUANAPE,

WHANN'S RAW BONE PHOSPHATE.

CLARK'S AMMONIATED BONE

PURE GROUND BONE in bags

BONE MEAL in bulk or bagged

(No charge for weight of barrel. $42 per ton in bulk $40 per ton.)

PURE DISSOLVED BONE,

GROUND PLASTER, &c.

Also—
WILLOUGHBY'S GUM SPRING DRILL
(for which I am agent.)

Plows,

Harrows,

And Agricultural Goods

Of every description, of which I have a large and varied stock, and which will be sold low for cash or on time to prompt paying customers.

New Crop Timothy Seed,

Clover Seed,

Orchard Grass,

Herd's Grass, &c.

At R. M. JOHNSON'S

Agricultural, Seed and Guano Warehouse,

920 La. Avenue, bet. 9th and 10th Sts.,

WASHINGTON, D. C.
sep 15—tf

CLOCKS, CLOCKS.

Just received, an assortment of CLOCKS of which are 8-day and 30-hour, spring and weight Clocks, and selling cheap.

oct 13 BOUIC BRO'S.

John A. Baker's Column.

Lister's BONE DUST

Price $40 Per Ton.

IT IS RICH in Ammonia and Bone Phosphate of Lime. When used with one-third Peruvian Guano or Guanape, the combination costs from 10 to 12 dollars per ton less than Manipulated Guano or Super-Phosphates.

This Combination has no superior in the elements required for the growth of crops, the set of grass and improvement of soil; the I am prepared to show by analysis. Its standard and quality are uniform. Its success has been unvarying.

CIRCULARS with Testimonials from many leading Farmers in Montgomery and adjoining counties will be forwarded on application.

Farmers are requested to send for Circulars.

A NO. ONE PERUVIAN GUANO,

Price $75 Per Ton.

A No. 1 Peruvian Guanape,

PRICE $67 PER TON.

MY supplies of Peruvian Guano and Guanape are received direct from the Peruvian Agent from the best Cargoes, as determined by analyzes.

TURNER'S EXCELSIOR.

Price $60 per Ton.

THIS ARTICLE is well and favorably known. Its long continued popularity is the result of its intrinsic value. Its reputation has been tested for many years. Whenever it is used it has steadily maintained its superiority.

The Manufacturers give us every assurance that it is this season even richer than heretofore.

TURNER'S HALF-AND-HALF,

Price $30 per ton,

Made by the Manufacturers of Excelsior, and sold at the same price.

TURNER'S AMMONIATED SUPER PHOSPHATE

Price $50 per Ton.

E. FRANK COE'S SUPER PHOSPHATE,

$52 per Ton.

POUDRETTE PLASTER &c

1000 Bushels Prime New Crop

TIMOTHY SEED.

Just received from the West.

Clover Seed,
Orchard Grass,
Herd's Grass,
Kentucky Blue Grass, &c

SEED WHEAT AND SEED RYE

THE DICKFORD & HUFFMAN WHEAT & GUANO DRILLS

THE HAGERSTOWN WHEAT AND GUANO DRILL.

THE WAGONER Wheat and Guano Drill.

Field Rollers,
Montgomery Fans,
Cider and Wine Mills,
Sinclair's Hay Cutters,
Ingersoll's Hay Presses,
Grain Bags, &c.

EXTRAS AND REPAIRS

For all Agricultural Machinery.

LOUDON PLOWS,

The Best Three-Horse Plow in use.

PLOWS and PLOW CASTINGS

In Great Variety.

All kinds of

AGRICULTURAL IMPLEMENTS,

Farm Machinery, and Tools.

JOHN A. BAKER.

Agricultural Warehouse.

Nos. 926, 928 and 932 La. Av.

Between 9th and 10th Streets,

(AT HAY MARKET,)

WASHINGTON, D. C.

sep 1—tf

DUNLOP & CO.'S COLUMN.

GREAT REDUCTION IN PRICES!!

WE ARE PREPARED TO SELL FERTILIZERS at $10 per ton lower than last Fall. We only ask that the Farmers will call and see our stock of Fertilizers before purchasing elsewhere, feeling assured that we can furnish them with the very best articles at the lowest prices.

BUSEY'S EXCELSIOR GUANO

We are sole Agents for the sale of this article in Georgetown, and refer buyers to *every Farmer* in the county who used it on the crop of Wheat just reaped, for its superiority.

Hayes, Montgomery Co., Md.
August 5th, 1871.

Messrs. G. T. Dunlop & Co.:

I used "Busey's Excelsior Guano" and Peruvian Guano on the same field; the same quantity per acre applied. The difference is, both in quality and quantity of Wheat was in favor of the Excelsior.

W. LAIRD, Jr.

PERUVIAN GUANAPE.

This Guano is the best imported into the United States by the Peruvian Agent. The cargo of which we bought contains 1½ per cent. of Ammonia, being ½ per cent. more than any other cargo received by the Agent this year.

PURE DISSOLVED BONE.

This article has been pronounced by every farmer who has seen it, to be the best Dissolved Bone they have ever seen. To those who do their own mixing of fertilizers we call their especial attention to this article.

BUSEY'S AMMONIATED BONE.

This fertilizer has been sold largely during the past season, and, from its universally good results, has established for itself a reputation it is something cheaper in price than EXCELSIOR.

BONE DUST,

Manufactured in the District of Columbia, and *GUARANTEED PURE.*

Ground Plaster,

IN BBLS., BAGS OR LOOSE.

AGENTS FOR THE Wagoner Wheat Drill

for the District of Columbia. We have them with and without Gum Springs.

BICKFORD & HUFFMAN GRAIN DRILLS,

IN FULL SUPPLY.

THREE--HORSE PLOW.

This is the best breaking Plow in the market, and sold at a lower price than any other Three-Horse Plow.

TIMOTHY SEED.

We have a large stock of the very best quality of Timothy and all other Field Seeds

AGRICULTURAL IMPLEMENTS;

OF ALL KINDS, IN FULL SUPLY.

G. T. DUNLOP & CO.
No. 40 HIGH STREET,
aug 11—tf Georgetown, D. C.

WHANN'S
RAW BONE SUPER PHOSPHATE.

THE GREAT FERTILIZER FOR ALL CROPS:

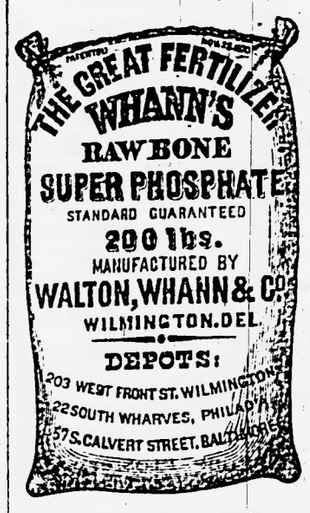

The unparalleled success of this renowned manure proves it to be **The BEST FERTILIZER IN THE MARKET.** 25 YEARS OF EXPERIENCE have demonstrated that it is not only a **Great Crop Producer,** but that nothing equals it as a *RENOVATOR OF WORN-OUT SOILS.* IT IS COMPOSED OF

Pure Raw Bone, Guano, Sulphuric Acid and Salts of Potash and Soda;

AND IS WARRANTED FREE FROM ADULTERATION.

Whann's Raw Bone Super Phosphate is used by many of the best Farmers and Planters in all sections of the country. *We refer to all who have used it.*

Sandy Spring, Montgomery Co., Md., 5th Month, 10th, 1870.

My Friend, E. G. Edwards, *Agent for Walton, Whann & Co., Baltimore, Md.:*

At thy instance I was induced to try a small quantity of a fertilizer prepared by the above Company, in the Spring of 1869, and was so well satisfied with its effects on corn and potatoes, that I used it on my wheat in the Fall following, and also induced several of my neighbors to use several tons. I put no other manure on for potatoes, and I never had a better crop. I put the same ground, (which was thin,) in wheat last Fall, with no additional manure, except a *small* sprinkling of the same manure, and the result, so far, is that it is the best wheat I have seen this Spring, now heading, and other plant six to twelve inches higher, and is a general thing in the section of country where I reside. Wheat looks unusually backward, and prospect of a short crop. I have wheat in the same field, that the ground was manured from Bone Yard, Bone and Peruvian Guano, and it is very much behind Whann's. I have called the attention of the neighboring farmers to see the wheat, and, without an exception, they say it is the best they have seen.

I am now using Whann's Raw Bone Super Phosphate as the only manure for my corn and potatoes. I used it on an acre of oats, stubble ground, with no additional manure of any kind, and it now looks better than three-fourths of the wheat I have seen. I do not expect to use any other fertilizer this fall for wheat. I think all that is needed, is for farmers to see the effects, to induce them to use it; and, further, I have been to see the manufactory, and am perfectly satisfied that the public may rely upon being supplied with a genuine article.

Respectfully, thy friend, WM. H. STABLER.

For Corn, Potatoes, Wheat, Oats, and all other Crops, WHANN'S RAW BONE SUPER PHOSPHATE *IS UNEQUALLED.*

WHANN'S RAW BONE SUPER PHOSPHATE

Is made only by Messrs. Walton, Whann & Co., Wilmington, Delaware. It is put up in strong bags of 200 lbs. each, and *THE STANDARD GUARANTEED.*

If you do not care to order a large quantity, for a test, buy a single bag.

PAMPHLETS containing many letters from Farmers, together with directions for use, mailed free to all.

FOR SALE BY

R. M. JOHNSON,
920 Louisiana Avenue
WASHINGTON, D. C.
may 12—tf

RICHARD POOLE. FRANK HUME.

POOLE & HUME,

WHOLESALE AND RETAIL GROCERS,

454 Penn. Av., bet. 4½ and 6th Sts.

WASHINGTON, D. C.,

WOULD inform the Merchants and Consumers of Montgomery county, that they now have in store one of the finest and best assorted

STOCK OF GOODS

in the District, in quantities to suit purchasers, at prices that cannot fail to please all who may favor them with a call.

An inspection of our Stock solicited at all times, whether desirous of purchasing or not, feeling that with our *low* prices and *good* goods, we can successfully compete with either Baltimore or Washington. All we ask, to convince any one, is a trial. We would name in part:

100 Barrels prime Labrador and other Herring; 50 " Mackerel No. 1, 2 and 3, in barrels, halves and kits.

We have as fine an assortment of LIQUORS as any in the District among which will be found the celebrated brands of—

Genuine Old Baker Gin, Rye, Clarendon
Old Nectar and Cabinet
Gibson's and Hannis' X, XX and XXX
Old Kentucky Bourbon and Rye
Blackberry Brandy
Pure Old Holland Gin, for medicinal purposes
California Muscatel, Port, Sherry, Angelica and Brandy.

These are the purest and most reliable goods in the market, and at about one-half the cost of imported goods.

Jones Hennessey, Pinet Castillon & Co.'s Brands—Vintage of 1862.

In fact, everything pertaining to the GROCERY BUSINESS. Call and be satisfied.

POOLE & HUME.

Remember the number, 454 Pennsylvania Avenue, between 4½ and 6th Sts.

may 27—tf

SOMETHING INTERESTING
FOR THE
Ladies of Rockville and Montgomery County.

I, THE UNDERSIGNED, have just returned from New York, Philadelphia, and Baltimore, with a large stock of

MILLINERY AND FANCY GOODS,

of the latest fashion, the largest stock in that line ever offered in the District, and at very low prices. I have Hats from 25 cents a-piece and upwards; Velveteens from 60 cents a yard and upwards; a fine assortment of Feathers and Flowers, Silk and Cotton Velvet Ribbon, a large stock of Cloak and Dress Buttons, Gimps, and Fringes. I have Ribbons from the narrowest to the very widest, in all colors, Hoop Skirts, Corsets, Handkerchiefs, Chignons, Switches, Rolls, Chatleen Braids. Also, a fine assortment of Children's Hats and Caps and old Ladies' Caps, and an endless variety of Fancy Goods too numerous to mention.

Particular attention is paid to orders, and executed at the shortest notice.

My motto is quick sales and small profits.

I sell the best KID GLOVES in black and colors, at $1 a pair; LADIES HOSE from 10 cents a pair and upwards; Cuffs and Collars of every description, Lace Collars and Lace Handkerchiefs, Woolen Goods, white and colored Yarn, Knitting Cotton, all numbers.

I am selling white Aprons, trimmed with Lace, at 20 and 25 cents each. Also,

LADIES' AND CHILDRENS' HOSIERY, a

Do not forget to give me a call before purchasing elsewhere. Satisfaction given to all that will call at

M. J. YOUNG,
111 Bridge Street,
nov 3—tfs Georgetown, D. C.

C. L. WILD & BRO.,
420 Eleventh Street,
WASHINGTON CITY, D. C.,
Inventors and Manufacturers of the
Wonderful Musical Dancing Toy, for Pianos.

Manufacturers of Musical Instruments and dealers in PIANOS and Musical Merchandise generally.

Give special attention to *TUNING AND REPAIRING* Pianos, Organs, in Rockville and vicinity during next week.

Refer to Misses Dugan & Walley, St. Mary's Institute, Rockville, Md.

aug 4—tf

ATTENTION, FARMERS!

JOHN DARBY & SON,
SENECA MILLS, MARYLAND,

CONTINUE to purchase ALL KINDS OF GRAIN, at market rates.

They will also furnish, *for cash*, or in exchange for Grain,

PERUVIAN GUANO,
DARBY'S AM. BONE,
COE'S SUPER-PHOSPHATE,
PATAPSCO GUANO,
GROUND BONE,
PLASTER, SALT,
LIME and LUMBER.

Having secured an Agency from several Manufacturers of

FARMING IMPLEMENTS,

they are prepared to furnish—
Kirby's Combined Reaper and Mower,
Grain Drills, Plows, Corn-Shellers,
Wheat Fans, Straw & Fodder Cutters,
Hay Tedders, Horse-Rakes,
Grain Cradles, Grass Scythes,

And all other AGRICULTURAL TOOLS *at Manufacturers Prices*, freight added.

april 9—1y

FARMERS,
LOOK TO YOUR INTERESTS!!

I AM BUILDING THE ORIGINAL AND CELEBRATED

DORSEY REAPER AND MOWER,

with no humbug about it; and those wishing a first class and reliable Machine, will please order early, as I will have but a limited number for the coming harvest.

Satisfaction guaranteed. PRICES GREATLY REDUCED.

E. DORSET.

Post Office—Matthews Store, Howard county, Md.

apr 21—tf

WOOL CARDING.

THE subscriber would respectfully inform his patrons and the public generally, that he has put his Carding Machine in complete order for the present season, and is prepared to CARD WOOL and MAKE ROLLS, in the best manner, and on terms to suit the times.

All Wool left at the Store of WM. JONES, Rockville, will be regularly called for, attended to according to directions, and returned to the same place.

may 19—tf WM. GAMBLE.

PURE CIDER VINEGAR.

We have on hand, and will continue to keep an article of pure Cider Vinegar for pickling and table use.

aug 11—tfs BOUIC BROS.