For Fall of 1871!

—:o:—

Busey's Excelsior Guano
$55 PER TON.

A No. 1 Peruvian GUANO,
$67 PER TON.

BUSEY'S AMMONIATED
DISSOLVED BONE,
$48 PER TON.

PURE GROUND BONE, in Bulk,
$40 PER TON.

Ground Plaster, in Bulk or Bbls.

PURE DISSOLVED BONE.

—:o:—

☞ I call the attention of the Farmers of Montgomery county to the above mentioned Standard Fertilizers, and the prices at which they are now offered—being much lower than they were sold at last season.

As usual, we guarantee them to be pure and unadulterated, being always willing to submit them to any test.

I have also in store, a full supply of Prime New Western TIMOTHY, CLOVER, &c., at lowest market price.

BICKFORD & HUFFMAN WHEAT AND GUANO DRILLS,
Plows, Harrows, Plow Castings, Cider Mills, Wheat Fans, Pumps, Cutting Boxes, &c,

CHAS. J. KINSOLVING,
No. 013 La. Avenue,
aug 25—tf. WASHINGTON, D. C.

BONE DUST.

THE subscriber finding it impossible to supply the demand for his BONE DUST, under the old mode of manufacturing, has, since last fall, applied

The most Improved Machinery

to his Factory, enabling him to make from four to six tons per day, and much finer than any heretofore made by him; 50 pounds per acre can be applied with a drill. His dust is made from the

RAW BONE,

and *WARRANTED PURE.* His Bone Dust has stood the test of the Farmers of this and Montgomery county for the last eleven years, and has found it to be the cheapest and one of the most reliable Fertilizers used, not only giving quick returns, but a quick and permanent improver to the soil. At the low price sold, every farmer can afford to use it. The large quantity now on hand ready for use, and facilities for manufacturing, will enable him to fill all orders from Farmers. The price this fall is reduced to

$45 Per Ton,

IN SACKS. Parties furnishing their own Sacks, $43 per ton. But one price for large or small quantities.

☞ Factory, Araby Mills, three miles South of Frederick. Post Office, Frederick, Md. TERMS—CASH.

july 21—6m* J. H. GAMBRILL.

7-30 Northern Pacific Railroad Bonds.

Principal and Interest payable in Gold.

☞ THESE BONDS are now offered by JAY COOKE & Co., as a perfectly reliable and profitable investment, and they strongly recommend *the conversion* of U. S. 5-20's, which have been called in, (or probably will be soon called in,) for redemption, into this safe and profitable investment.

The holder of a $1000 Five-Twenty Bond, who exchanges it now for Northern Pacific's, thereby increases his principal by 14 per cent. receiving $1140 in Northern Pacific's for $1000 in Five Twenties. He also permanently increases the yearly interest income on his investment more than 38 per cent, or from $50, in gold, to $83 22, in gold.

These Bonds may be purchased or exchanged, *without cost* to the purchaser, through

BRUSH ROBERTS,
At Sandy Spring, in this county.
oct 13—3mn10

NOTICE.

HAVING purchased the well-known GROCERY STAND, Corner Vermont Avenue and L Street, WASHINGTON, D. C., occupied for 17 years past by JAS. DALEY, I have opened the same with a CHOICE STOCK OF

FINE GROCERIES AND LIQUORS,

And I will be pleased to see all his former customers and the public generally.

None but the FINEST GROCERIES AND LIQUORS will be kept, and sold at the *LOWEST CASH PRICES.*

THOS. W. ENTWISLE,
Cor. Vermont Avenue and L Street,
july 22—tf Washington, D. C.

SADDLERY STORE.

THE UNDERSIGNED HAVING purchased the entire Stock of the SADDLERY STORE, formerly occupied by the late JOHN M. REILEY, at **84 High St., Georgetown, D. C.,** is now prepared to furnish the citizens of Montgomery county with *best articles, at lowest rates.* He has on hand a large Stock of *TRUNKS, HARNESS, &c.*

☞ He respectfully asks an inspection of his Stock before purchasing elsewhere.

ROBERT O'F. PETTIT,
84 High Street, Georgetown, D. C.
july 14—tf

WM. OLDFIELD,

PUMP-MAKER,
FOUNTAIN GREEN.
Harford county, Md.

Gives his undivided attention to the prosecution of his business, in all its branches.

PUMPS of the most approved kind made to order, and READY-MADE PUMPS always on hand. TERMS—50 Cents per foot.

☞ ALL NEW WORK WARRANTED. ☜

ORDERS addressed to the subscriber, at Fountain Green, Harford county, Md., will receive prompt attention.

June 3—3m WM. OLDFIELD.

LIQUORS!

THOMPSON'S Pure Old Rye WHISKEY;
Kentucky Bourbon Whiskey, 4 years old;
X, XX, XXX Old Rye Whiskey;
Clabaugh's Old Rye Whiskey;
Pure French BRANDY;
Pure Holland Gin;
Pure Jamaica Spirits, N. E. Rum;
Port, Sherry, Madeira, & Malaga Wines;
Blackberry Brandy, &c.;
All of which I am selling at reduced prices.

A. GAEGLER,
dec9 · 119 High St., Georgetown, D.C.

IMMENSE STOCK
OF
FALL AND WINTER DRY GOODS,

Just Opened at
BENJAMIN MILBER'S,
101 *Bridge Street, Georgetown, D. C.*

EMBRACING—
LADIES' DRESS GOODS, in
Superior Black and Colored Irish Poplins
Silk Corded Poplins, 3-4 yard wide, all colors, at $1.25
English Satins, in all the fashionable colors, a very desirable article for Ladies' Dresses
French Merinos, Empress Cloths
Mohair Poplins, Changeable Cord Mohairs
Beautiful Poplin Alpacas, all colors, at 25 cents
Scotch Plaids, very handsome, 25 cts up
Great Bargains in BLACK SILKS, from $1 50 up
40 pieces Black Alpacas, silk finished, and of the very best makes, at prices from 25 cents up to the finest Goods imported
BEAUTIFUL STRIPED & PLAID SHAWLS.
MOURNING GOODS, a specialty
Lupins, Bombazines, Tamese Cloth, Merinos
Australian Crape, Cashmeres, very fine
Empress Cloth, Fine Black Delaines
Black Crape Veils, Black Square Long Shawls

A Very Large Stock of Goods for Men and Boys' Wear, such as—

Black and Blue French Cloths
Castor Beaver Overcoats do.
Cassimeres, Full Cloths, Tweeds, &c.

Housekeeping Goods, such as—

Blankets, German Quilts, Marseilles Quilts
Comforts, Damask Table Linen, from 37½ cents up
Doylies, Napkins, Towels, Bed Ticking
Sheetings, Pillow Cottons, and Linens
The best yard-wide Bleached Muslin at 12½ cents we have ever offered our customers
Brown Muslins, good and heavy, yard wide, 12½ cents
Good Ginghams 12½ cents
Irish Linens, very cheap
Calicoes at 6¼, 8, and 10 cents, the Best Goods made 12½ cents
White and Colored Flannels
All Wool White Flannel 25 cents
Black and Colored Silk Finished Velvetens from 75 cents up to $1.50
Opera Sacking Flannels
Water Proof Cloakings from $1 up
Gloves, Hosiery, and Notions of all kinds
Superior Whalebone Corsets 75 cents
Cloth Skirts
A full assortment of Colors of the celebrated Josephs' Kid Gloves at $1. Jaglar Photo Coats, Clarks, and Sterling SPOOL COTTON 75 cents per dozen, or 4 spools for 25 cts Smith's best NEEDLES 5 cents a paper.

We offer a large and carefully selected stock of GOODS which we have purchased for cash; and if selling *Cheap Goods* is an inducement we shall offer ours at such prices that cannot fail to please.

Thanking our Friends from Montgomery for past favors, we would solicit a continuance of the same.

nov 3—tf BENJAMIN MILLER.

NEW FALL
AND
WINTER GOODS.

I HAVE just received a very large Stock of FALL and WINTER GOODS, bought entirely for Cash, and will be sold at the lowest *Cash Prices* to *Cash* or short credit *prompt paying customers,* comprising in part as follows—

Black and Colored Alpacas
Plain and Figured Delaines
Plaid and Striped Poplins
Plain and Plaid Ginghams
White, Red, and Plaid Flannel
6-4 Repelant Cloth
Plaid and Striped Cottons
Bleached and Brown Do
Bleached and Brown 5-4 and 10-4 Sheeting Cottons
Bed Ticking, Linseys
Black and Fancy Cassimeres
Black French Cloth
Irish Linen, Kentucky Jeans
Tweeds, Gray Cloth, Cazinet
New Stock Calicoes, from 6¼ up, best makes 12½
Linen Crash, Blue, Brown, and Green Berege, &c.
Notions in Great Variety
Ladies and Gents Linen Collars and Cuffs
Do do Paper do do
Do do Kid, Thread, and Cotton Gloves
English and American Hosiery, in great variety
Gents Riding Gloves, Merino Shirts
Fine Linen do White, Blue, and Fancy Yarn
Needles, Pins, Tape, Whalebones, Hooks and Eyes
Spool Cotton, Spool Silk, Knitting Cotton
Corsets, Plain and Fancy Ribbons
Paper Envelopes, &c.

A Large Stock of Boots and Shoes.

Ladies' Button and Laced Listing Gaiters
Misses' do do do do
Ladies' Morocco and Calf Shoes
Boys' Calf-kin and Heavy do
Mens' Fine and Heavy do
Children's Shoes in variety
Large Stock of QUEENSWARE, TIN WARE, HARDWARE, &c.

Groceries.

White and Brown Sugars, Java, Laguira, Rio, and Ground Coffee
Gunpowder, Imperial, and Black Tea
Lard, Flour, Corn Meal, Stone Jars
Molasses, Syrup, Rice
Herrings, Mackrel, Salt
Whiskey, Brandy, Wines, Rum, &c.
Lubricating Oil, Coal Oil, and Lamps
Rope, Nails, Spikes, Horse Shoes
Horse-shoe Nails, Forks, Spades, Shovels, Hoes, Plow Points, Trace Chains, Harness, &c.

All of which I promise to sell at the very lowest prices. An examination of my Stock is earnestly solicited, as we do not consider it any trouble to show Goods, and do not want any one to buy unless perfectly satisfied.

WILLIAM JONES, Jr.
sep 22—tf Rockville, Md.

BROOKEVILLE
CARRIAGE FACTORY,
ESTABLISHED 1868.

☞ THE SUBSCRIBER, grateful for the liberal patronage extended to him for the past three years, respectfully informs the public that he still continues, at his old stand, to

Make and Repair Carriages,

of every description, with experienced workmen, moderate charges and good work.

☞ OLD CARRIAGES taken in exchange for new.

☞ FARM WORK of all kinds, either of Wood or Iron, will receive particular attention. ORDERS filled with dispatch.

—o—

UNDERTAKING.

HAVING provided himself with a First-Class HEARSE, and a large stock of Mahogany, Walnut and Cherry Plank, he will also carry on the *UNDERTAKING BUSINESS.* He will attend Funerals in any portion of the county. All orders addressed to him at Brookeville, Md., will receive prompt attention.

WM. MILSTEAD,
mar 31—tf Brookeville, Md.

WOOL WANTED!

1,000 LBS. WOOL wanted, for which the highest cash price will be paid.

WILLIAM JONES, Jr.,
June 2—tfn Rockville, Md.

John A. Baker's Column.

Lister's BONE DUST

Price $40 Per Ton.

IT IS RICH in Ammonia and Bone Phosphate of Lime. When used with one-third Peruvian Guano or Guanape, the combination costs from 10 to 12 dollars per ton less than Manipulated Guano or Super-Phosphates. This Combination has no superior in the elements required for the growth of crops, the set of grass and improvement of soil; this I am prepared to show by analysis. Its standard and quality are uniform. Its success has been unvarying.

CIRCULARS with Testimonials from many leading Farmers in Montgomery and adjoining counties, will be forwarded on application.

Farmers are requested to send for Circulars.

A NO. ONE PERUVIAN GUANO,
Price $75 Per Ton.

A No. 1 Peruvian Guanape,
PRICE $67 PER TON.

MY supplies of Peruvian Guano and Guanape are received direct from the Peruvian Agent from the best Cargoes, as determined by analysis.

TURNER'S EXCELSIOR.
Price $60 per Ton.

THIS ARTICLE is so well and favorably known that comment is hardly necessary. Its long continued popularity is the result of its uniformity, which has been rigidly maintained for many years. Wherever it has been used it has steadily maintained its superiority.

The Manufacturers give us every assurance that it is this season even richer than heretofore.

TURNER'S HALF-AND-HALF,
Price $60 per ton,
Made by the Manufacturers of Excelsior, and sold at the same price.

TURNER'S AMMONIATED SUPER PHOSPHATE
Price $50 per Ton.

E. FRANK COE'S SUPER PHOSPHATE,
$52 per Ton.

POUDRETTE, PLASTER, &c.

—o—

1000 Bushels Prime New Crop
TIMOTHY SEED.
Just received from the West.

Clover Seed,
Orchard Grass,
Herd's Grass,
Kentucky Blue Grass, &c

SEED WHEAT AND SEED RYE.

—o—

THE BICKFORD & HUFFMAN WHEAT & GUANO DRILLS.

THE HAGERSTOWN
WHEAT AND GUANO DRILL.

THE WAGONER
Wheat and Guano Drill.

Field Rollers,
Montgomery Fans,
Cider and Wine Mills,
Sinclair's Hay Cutters,
Ingersoll's Hay Presses,
Grain Bags, &c.

—o—

EXTRAS AND REPAIRS
For all Agricultural Machinery.

—o—

LOUDON PLOWS,
The Best Three-Horse Plow in use.

PLOWS and PLOW CASTINGS
In Great Variety.

All kinds of
AGRICULTURAL IMPLEMENTS,
Farm Machinery, and Tools.

—o—

JOHN A. BAKER,
Agricultural Warehouse,
Nos. 926, 928, and 932 La. Av.
Between 9th and 10th Streets,
(AT HAY MARKET,)
WASHINGTON, D. C.
sep 1—tf

DUNLOP & CO.'S COLUMN.

GREAT REDUCTION IN PRICES!!

—:o:—

WE ARE PREPARED TO SELL FERTILIZERS at $10 per ton lower than last Fall. We only ask that the Farmers will call and see our stock of Fertilizers before purchasing elsewhere, feeling assured that we can furnish them with the very best articles at the lowest prices.

—:o:—

BUSEY'S EXCELSIOR GUANO

We are sole Agents for the sale of this article in Georgetown, and refer buyers to *every Farmer* in the county who used it on the crop of Wheat just reaped, for its superiority.

HAYES, Montgomery Co., Md.
August 5th, 1871.

Messrs. G. T. Dunlop & Co.:

I used "Busey's Excelsior Guano" and Peruvian Guano on the same field: the same quantity per acre applied. The difference, if any, both in quality and quantity of Wheat, was in favor of the Excelsior.

W. LAIRD, Jr.

PERUVIAN GUANAPE.

This Guano is the best imported into the United States by the Peruvian Agent. The cargo of which we bought contains 13½ per cent. of Ammonia, being ½ per cent. more than any other cargo received by the Agent this year.

PURE DISSOLVED BONE.

This article has been pronounced by every Farmer who has seen it, to be the best Dissolved Bone they have ever seen. To those who do their own mixing of fertilizers, we call their especial attention to this article.

BUSEY'S AMMONIATED BONE.

This Fertilizer has been sold largely during the past season, and, from its universally good results, has established a fine reputation. It is something cheaper in price than EXCELSIOR.

BONE DUST,

Manufactured in the District of Columbia, and *GUARANTEED PURE.*

Ground Plaster,
IN BBLS., BAGS OR LOOSE.

AGENTS FOR THE
Wagoner Wheat Drill
for the District of Columbia. We have them with and without Gum Springs.

BICKFORD & HUFFMAN
GRAIN DRILLS,
IN FULL SUPPLY.

THREE--HORSE PLOW.
This is the best breaking Plow in the market, and sold at a lower price than any other Three-Horse Plow.

TIMOTHY SEED.
We have a large stock of the very best quality of Timothy and all other Field Seeds.

AGRICULTURAL
IMPLEMENTS,
OF ALL KINDS, IN FULL SUPLY.

G. T. DUNLOP & CO.
No. 40 HIGH STREET,
aug 11—tf Georgetown, D. C.

MOORE'S COLUMN.

FERTILIZERS.

FOR FALL of 1871.

—:o:—

Peruvian Guano, (Chincha,)	$75
Peruvian Guano, (Guanape,)	67
Moore's Half-and-Half Fertilizer	60
Turner's Excelsior	60
E. Frank Coe's Super-Phosphate	52
Fine and Pure Bone Dust, (nett,)	45
Ground Plaster	10

FOR SALE, BY

F. L. MOORE,

No. 46 Bridge Street,

GEORGETOWN, D. C.

Threshing Machines

—:o:—

THE PITT'S

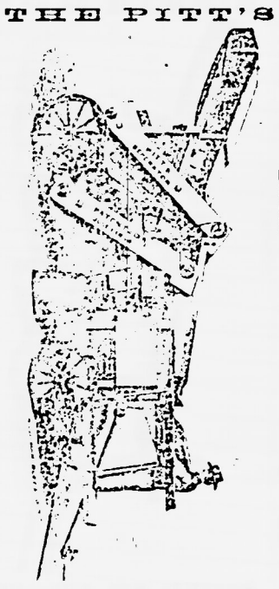

THRESHER AND CLEANER.

—:o:—

THE GEISER THRESHER.

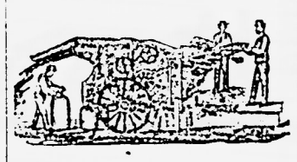

—:o:—

The Trenton Agricultural Works

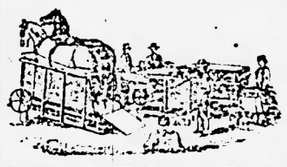

THRESHER.

—:o:—

The Empire Thresher,

Manufactured at Hagerstown, Maryland.

This machine is so arranged, that the Grain and Chaff are delivered in separate vibrating shoes, having an independent motion from the Riddle shoe, avoiding all clogging or bunching on the seive.

F. L. MOORE,

No. 46 Bridge Street,

GEORGETOWN, D. C.
aug 18—tf

WHANN'S
RAW BONE SUPER PHOSPHATE.

—:o:—

THE GREAT FERTILIZER FOR ALL CROPS!

—:o:—

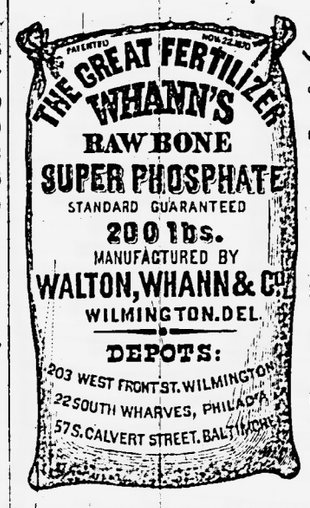

The unparalleled success of this renowned manure proves it to be

The BEST FERTILIZER

IN THE MARKET.

10 YEARS OF EXPERIENCE have demonstrated that it is not only a

Great Crop Producer,

but that nothing equals it as a *RENOVATOR OF WORN-OUT SOILS.*

IT IS COMPOSED OF

Pure Raw Bone, Guano, Sulphuric Acid and Salts of Potash and Soda;

AND IS WARRANTED FREE FROM ADULTERATION.

—:o:—

☞ **Whann's Raw Bone Super Phosphate** is used by many of the best Farmers and Planters in all sections of the country. *We refer to all who have used it.*

SANDY SPRING, MONTGOMERY CO., MD., 5th Month 10th, 1870.

My friend, E. G. EDWARDS, *Agent for Walton, Whann & Co., Baltimore, Md.:*

At thy instance I was induced to try a small quantity of a fertilizer prepared for the above Company, in the Spring of 1869, and was so well satisfied with its effects on corn and potatoes, that I used it on my wheat in the Fall following, and also induced several of my neighbors to use several tons. I put no other manure on for potatoes, and I never had a better crop. I put the same ground, (which was thin,) in wheat last Fall, with no additional manure, except a *small* sprinkling of the same manure, and the result, so far, is that it is the best wheat I have seen this Spring, now heading, and other wheat six to twelve inches high; and, as a general thing, in the section of country where I reside, wheat looks unusually backward, and prospect of a short crop. I have wheat in the same field, that the ground was manured from Barn Yard, Bone and Peruvian Guano, and it is very much behind Whann's. I have called the attention of the neighboring farmers to see the wheat, and, without an exception, they say it is the best they have seen.

I am now using Whann's Raw Bone Super Phosphate as the only manure for my corn and potatoes. I used it on an acre of oats, stubble ground, with no additional manure of any kind, and it now looks better than three-fourths of the wheat I have seen. I do not expect to use any other fertilizer this fall for wheat. I think all that is needed, is for farmers to see the effects, to induce them to use it; and, further, I have been to see the manufactory, and am perfectly satisfied that the public may rely upon being supplied with a genuine article.

Respectfully thy friend, WM. H. STABLER.

☞ **For Corn, Potatoes, Wheat, Oats, and all other Crops,** WHANN'S RAW BONE SUPER PHOSPHATE *IS UNEQUALLED.*

☞ WHANN'S RAW BONE SUPER PHOSPHATE ☜

is made only by Messrs. WALTON, WHANN & Co., Wilmington, Delaware. It is put up in strong bags of 200 lbs. each, and *THE STANDARD GUARANTEED.*

☞ If you do not care to order a large quantity, for a test, buy a single bag.

☞ PAMPHLETS, containing many letters from Farmers, together with directions for use, mailed free to all.

☞ FOR SALE BY

R. M. JOHNSON,
920 Louisiana Avenue,
WASHINGTON, D. C.
may 12—y*

RICHARD POOLE. FRANK HUME.

POOLE & HUME,
WHOLESALE AND RETAIL GROCERS,
454 Penn. Av., bet. 4½ and 6th Sts.
WASHINGTON, D. C.

WOULD inform the Merchants and Consumers of Montgomery county, that they now have in store one of the finest and best assorted

STOCK OF GOODS

in the District, in quantities to suit purchasers, at prices that cannot fail to please all who may favor them with a call.

An inspection of our Stock solicited at all times, whether desirous of purchasing or not, feeling that, with our *low* prices and *good* Goods, we can successfully compete with either Baltimore or Washington. All we ask, to convince any one, is a trial. We would name in part:

100 Barrels prime Labrador and other Herring;
50 " Mackerel, No. 1, 2 and 3, in barrels, halves and kits.

We have as fine an assortment of LIQUORS as any in the District, among which will be found the celebrated brands of—

Genuine Old Baker, Gaff Rye, Clarendon
Old Nectar and Cabinet
Gibson's and Hannis' x, xx and xxx
Old Kentucky Bourbon and Rye
Blackberry Brandy
Pure Old Holland Gin, for medicinal purposes
California Muscatel, Port, Sherry, Angelica and Brandy.

These are the purest and most reliable goods in the market, and at about one-half the cost of imported goods.

James Hennessey, Pinet Castillon & Co.'s Brandy—Vintage of 1862.

In fact, everything pertaining to the GROCERY BUSINESS. Call and be satisfied.

POOLE & HUME.

☞ Remember the number, 454 Pennsylvania Avenue, between 4½ and 6th Sts.
may 27—tf

SOMETHING INTERESTING
FOR THE
Ladies of Rockville and Montgomery County.

I, THE UNDERSIGNED, have just returned from New York, Philadelphia, and Baltimore, with a large stock of

MILLINERY AND FANCY GOODS,

of the latest fashion, the largest stock in that line ever offered in the District, and at very low prices. I have Hats from 25 cents a-piece and upwards; Velveteens from 60 cents a yard and upwards; a fine assortment of Feathers and Flowers, Silk and Cotton Velvet Ribbon, a large stock of Cloak and Dress Buttons, Gimps, and Fringes. I have Ribbons from the narrowest to the very widest, in all colors, Hoop Skirts, Corsets, Handkerchiefs, Chignons, Switches, Rolls, Chatleen Braids. Also, a fine assortment of Children's Hats and Caps and old Ladies' Caps, and an endless variety of Fancy Goods too numerous to mention.

☞ Particular attention is paid to orders, and executed at the shortest notice.

My motto is quick sales and small profits.

I sell the best KID GLOVES, in black and colors, at $1 a pair; LADIES HOSE from 10 cents a pair and upwards; Cuffs and Collars of every description, Lace Collars and Lace Handkerchiefs, Woolen Goods, white and colored Yarn, Knitting Cotton, all numbers.

I am selling white Aprons, trimmed with Lace, at 20 and 25 cents each. Also,

LADIES' AND CHILDRENS' HOISERY.

☞ Do not forget to give me a call before purchasing elsewhere. Satisfaction given to all that will call at

H. J. YOUNG,
111 BRIDGE STREET,
nov 3—tfn GEORGETOWN, D. C.

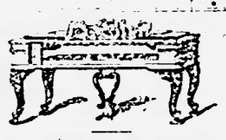

C. L. WILD & BRO.,
420 Eleventh Street,
WASHINGTON CITY, D. C.,
Inventors and Manufacturers of the
Wonderful Musical Dancing Toy, for Pianos.

☞ Manufacturers of Musical Instruments and dealers in PIANOS and Musical Merchandise generally.

☞ Give special attention to *TUNING AND REPAIRING* Pianos, Organs, in Rockville and vicinity during next week.

☞ Refer to Misses Dugan & Walley, St. Mary's Institute, Rockville, Md.
aug 4—tf

ATTENTION, FARMERS!

JOHN DARBY & SON,
SENECA MILLS, MARYLAND,

CONTINUE to purchase ALL KINDS OF GRAIN, at market rates.

They will also furnish, *for cash,* or in exchange for Grain,

PERUVIAN GUANO,
DARBY'S AM. BONE,
COE'S SUPER-PHOSPHATE,
PATAPSCO GUANO,
GROUND BONE,
PLASTER, SALT,
LIME and LUMBER.

☞ Having secured an Agency from several Manufacturers of

FARMING IMPLEMENTS,

they are prepared to furnish—

Kirby's Combined Reaper and Mower,
Grain Drills, Plows, Corn-Shellers,
Wheat Fans, Straw & Fodder Cutters,
Hay Tedders, Horse-Rakes,
Grain Cradles, Grass Scythes,

And all other AGRICULTURAL TOOLS *at Manufacturers Prices,* freight added.
april 9—1y

FARMERS,
LOOK TO YOUR INTERESTS!!

I AM BUILDING THE ORIGINAL AND CELEBRATED

DORSEY REAPER AND MOWER,

with no humbug about it; and those wishing a first class and reliable Machine, will please order early, as I will have but a limited number for the coming harvest.

☞ Satisfaction guaranteed. PRICES GREATLY REDUCED.

R. DORSEY.
☞ Post Office—Matthews Store, Howard county, Md.
apr 21—tf*

WOOL CARDING.

THE subscriber would respectfully inform his patrons and the public generally, that he has put his Carding Machine in complete order for the present season, and is prepared to CARD WOOL and MAKE ROLLS, in the best manner, and on terms to suit the times.

☞ All Wool left at the Store of WM. JONES, Rockville, will be regularly called for, attended to according to directions, and returned to the same place.

may 19—tf* WM. GAMBLE.

PURE CIDER VINEGAR.

We have on hand, and will continue to keep an article of pure Cider Vinegar for pickling and table use.

aug 11—tfn BOUIC BROS.