THE DISTRICT POLITICIAN.

BY WALTER L. BURKE.

Of all the men of every age,
Race, color, or condition,
The hardest man to understand
Is the district politician;
For he can tell a year ahead
Who'll be the nominees,
He names a man, the people all
Then bend their pliant knees.

He's interviewed by high and low,
From Governor to Sheriff,
And when the fight is for Congress
He talks about the tariff.
He's a first-class bar-room orator,
Prates of the people's voice,
He can tell you who each man is for,
And who's their second choice.

When the Executive Committee sane
The day for the Primary Meetings,
And the heart of every candidate
With hope or fear is beating,
A dozen of such men can meet
And soon a ticket fix,
Then run around and vow they're down
On sets and rings and cliques.

And woe to the aspirant who falls
Beneath his dreadful ban,
He might as well give up the ghost,
For win he can never can.
And yet the candid thruth to tell,
(And to me it's a surpriser,)
On his own merits he could not
Be a Road Supervisor.

To every party he's belonged
That ever was in power,
His principles reversible
Can be changed in half an hour.
In election times he smokes cigars,
And sometimes sips champagne,
At other times enjoys a pipe
And takes his whisker plain.

He attends at all camp-meetings,
And is sometimes seen at Tuck's
And whom he looks with favor on,
In politics "are shucks."
And that is why I now remark,
To those who want positions,
That they had better soon secure,
The district politician.

LEGAL NOTICES.

SHERIFF'S SALE.

BY VIRTUE of a writ of *fieri facias* issued out of the Circuit Court for Anne Arundel county, and to the Sheriff of Montgomery county, directed, at the suit of Nicholas C. Stephens, Executor of Thomas J. Brice, against the goods and chattles, lands and tenements of John H. Swope, Wm. H. J. Willson and Joseph S. M. Basil, I will expose to public sale—

On SATURDAY, the 2d day of September, 1871,

at Simms' Store, on the road leading from Brookville to Laurel Factory, between the hours of 10 and 11 A. M., the following property to wit: All that tract of land lying or being in Montgomery county, called "Snowdens New Birmingham Manor," containing—

53¼ ACRES, more or loss,

Being the same land which was conveyed to the said John H. Swope by Benjamin D. Carr, and which were devised to the said Benj. D. by his father Benjamin Carr, and which was conveyed to the said Benjamin Carr by John C. Herbert and wife, by deed bearing date the 12th day of May, 1838, and recorded among the Land Records of Montgomery county, in Liber B. S., No. 9, folios 22, &c.

And also all that tract of land lying and being in Montgomery county, called "New Birmington Manor," containing—

18¼ ACRES, more or loss,

which was conveyed to the said John H. Swope by John H. Saunders and wife, by deed bearing date the 2d day of August, in the year 1867, and recorded among the land records of Montgomery county, in Liber E. B. P., No. 4, folio 342, &c.

The above property is located on the road leading from Sandy Spring to Laurel Factory and adjoins the land of Benjamin D. Carr and others.

Seized and taken as the property of the said John H. Swope, Wm. H. J. Willson and Jos. S. M. Basil, at the suit of Nicholas C. Stephens Executor of Thomas J. Brice, and will be sold to the highest bidder for cash, to satisfy the same.

JOHN T. BENSON,
aug 11—tsn Sheriff.

SHERIFF'S SALE.

BY VIRTUE of a writ of *fieri facias* issued out of the Circuit Court for Montgomery county, and to the Sheriff of said county directed, at the suit of Benjamin D. Carr, against the goods and chattles, lands and tenements of John H. Swope, I will expose to public sale,

On SATURDAY, the 2d day of September, 1871,

between the hours of 10 and 11 A. M., at Simms' Store, on the road leading from Brookeville to Laurel Factory, the following property, to wit: All that tract, part of a tract or parcel of land, lying and being in Montgomery county, being a part of a tract of land called "Snowdens New Birmingham Manor," beginning for the same at the end of the 1st line of Carr's first purchase in the road leading from Capt. Richardson's to Fredericktown and running thence and bounding on Thomas Waters' land, S. 37¾° W. 84¼ ps; then turning and running S. 65° E. 123 ps; to a stone planted on the edge of an old field, and then running N. 27° E. 52 ps to a stone planted on the side of the above mentioned road, then running and bounding on said Carr's first purchase, but reversely the four following courses and distances North 42° W. 26¾ ps; N. 37¾° W. 34 ps; N. 47¾° W. 22 ps; N. 71° W. 34 ps, to the beginning, containing

53¼ ACRES, more or loss.

Being the same land which was sold to the said John H. Swope by the said Benjamin D. Carr and which were devised to the said Benj. D. Carr by his father Benjamin Carr and which was conveyed to the said Benjamin Carr by John C. Herbert and wife by deed bearing date the 12th day of May in the year 1838, and recorded among the Land Records of Montgomery county, Liber B. S., No. 9, folio 22, &c.,—as by reference thereto will more fully appear.

The above property is located on the road leading from Sandy Springs to Laurel Factory and adjoins the lands of Benj. D. Carr and others.

Seized and taken as the property of the said John H. Swope at the suit of said Benjamin D. Carr and will be sold to the highest bidder, for cash, to satisfy the same.

JOHN T. BENSON,
aug 11—tsn Sheriff.

Notice to Creditors.

NOTICE is hereby given that the subscriber has obtained from the Orphans' Court of Montgomery county letters testamentary on the personal estate of

ZACHARIAH WATERS,

late of said county, dec'd. All persons having claims against said deceased, are hereby warned to exhibit the same with the vouchers thereof, to the subscriber, on or before the 8th of August, 1872; otherwise, they may by law, be excluded from all benefit of said estate. Persons indebted to said estate, are requested to make immediate payment. Given under my hand this 8th day of August, 1871.

ZACHARIAH D. WATERS,
aug 11—4t Executor.

WOOL CARDING.

THE subscriber would respectfully inform his patrons and the public generally, that he has put his Carding Machine in complete order for the present season, and is prepared to CARD WOOL and MAKE ROLLS, in the best manner, and on terms to suit the times.

☞ All Wool left at the Store of WM. JONES, Rockville, will be regularly called for, attended to according to directions, and returned to the same place.

may 19—tf* WM. GAMBLE.

CLOTHING, DRY GOODS, &c.

HIGHLY IMPORTANT

To the Citizens of Montgomery County!

IMMENSE REDUCTION IN PRICES!

IN CONSEQUENCE of the lateness of the season, and, in order to REDUCE STOCK, we are offering, FOR THE NEXT SIXTY DAYS—

Light Cassimere Suits, 8, 9, 10, 12 and $15;
Cheviot Suits, - - 10, 12, 15 and $20;
Blue Flannel, in Frock, Derby and Sack Suits, 11, 14 and $18;
White Duck Suits, (Derby,) 7, 8 and $10;
" " " (Sack,) 6 and $8;
All Linen Suits, - - 2.50, 3, 4 and $5;
Light-colored Cassimere Pants and Vests to match, 5, 6, 7 and $8;
Light Cassimere Pants, single, 3, 4, 5 and $6;
White Marseilles Vests, 2, 2.50 and $3
" Duck " 1.50, 2 and $2.50
Alpaca Sacks, - - 2, 2.50, 3 and $4;
Lin Sack Coats } 75c, 1; 1.25, 1.75, 2 and $2.50;
Youths' Cassimere Suits, from 6 to $10;
Boys' " " " 2 to $6;
Fine Black Cloth Frock and Derby Coats, from - - - 8 to $15;
Fine Blue Cloth Frock and Derby Coats, from - - - 9 to $20;

☞ For large-sized men extra-sized Suits,
In BLACK CLOTHS,
In SILK MIXED,
In MELTONS,
In BLUE FLANNEL,
In LINEN.

OUR STOCK OF GENTLEMEN'S

FURNISHING GOODS,

IS UNSURPASSED.

☞ A deduction of **Twenty (20) per cent.** has been made on all these goods.

☞ Remember the name and place,

FULLALOVE & HANAUER,

(Formerly JACOB HANAUER with H. Rohr.)

☞ **47 High Street,** ☜

Within one door of Bridge street and the terminus of the Street Railroad, in

Georgetown, D. C.

TRUNKS.

TRUNKS!	Ladies' and Gentlemen's Dress, from $5 to $18.	TRUNKS!
TRUNKS!	Packing Trunks from $1.50 to $5.	TRUNKS!
TRUNKS!	All prices, styles and makes.	TRUNKS!

Satchels.

FOR LADIES & GENTLEMEN,
In Russia, Grain Leather & Turkey Morocco.
SATCHELS!—From 1 to $10. | SATCHELS!

☞ The public is invited to inspect our LARGE STOCK before purchasing elsewhere, as we are able to sell at *LOWER PRICES* than any other house in the territory.

FULLALOVE & HANAUER,
july 7—3m Georgetown, D. C.

NEW GOODS!

I HAVE just returned from the market with a large assortment of

SPRING GOODS,

which I propose selling upon the most reasonable terms.

Having confined myself to the principle of *CASH or SHORT CREDIT*, for the last year, and being still determined to adhere to it as the policy of the day, I am bound to sell Goods as cheap as they can be bought.

Am bound to offer inducements to cash-paying trade.

Have the Goods and am bound to sell them, but only upon the terms of cash or short credit.

I only ask a trial. Ask to price my goods. No charge for trouble. No trouble to show goods, and will not be any offence if not sold.

I have everything usually kept in a well assorted Country Store.

☞ All kinds of MARKETING taken in exchange for goods.

☞ I am very thankful to my friends for their past patronage, and respectfully solicit a continuance of the same.

S. D. HIGGINS,
mar 31—tf Rockville, Md.

Montgomery County Agricultural Fair.

FIRST PRIZE AWARDED TO MRS. PAULINE YOUNG, for the handsomest and most stylish *BONNET, HAT and OLD LADY'S CAP.*

It is a fact worth knowing, Ladies, by calling at 111 BRIDGE STREET, GEORGETOWN, D. C., you can find an assortment of

MILLINERY AND FANCY GOODS,

not surpassed in any store in the District; and you can save TWENTY CENTS ON EVERY DOLLAR you buy here!

☞ Particular attention is paid to orders, and executed to satisfaction.

Give us a call, Ladies, before purchasing elsewhere. We consider it no trouble to show goods.

Also, HOOP SKIRTS made to order.

☞ Don't forget the place—111 Bridge Street, Georgetown, D. C.

oct 7—1y M. P. YOUNG.

801 E. G. DAVIS, 801

DEALER IN

FINE FANCY & MILLINERY GOODS;

Real Lacos, Trimmings,
EMBROIDERIES,
BUTTONS, &C. &C.

STOCK ALWAYS COMPLETE.
GOODS sold at LOWEST MARKET PRICES.
NEW GOODS RECEIVED DAILY.
ALL GOODS WARRANTED as represented.

At Davis'

801 Market Space, cor. 8th Street,
WASHINGTON, D. C.

N. B.—Having just returned from New York with an elegant and extensive assortment of all kinds of Fancy and Millinery Goods, embracing all the latest Parisian Novelties, I am prepared to offer superior inducements to buyers.

sep 30—tfn E. G. DAVIS.

FIFTY CENTS

FOR A

PRIZE BOX

OF

French Note Paper and Envelopes,

STAMPED WITH YOUR INITIAL.

TOWERS & MUDD,
Booksellers, Stationers, Engravers & Printers,
929 Penn. Avenue,
June 23—tf WASHINGTON, D. C.

CLOTHING.

GREAT REDUCTION

IN

-Summer Clothing-

AT

W. NORDLINGER'S

National Clothing Hall,

114 Bridge Street,

GEORGETOWN, D. C.

—:o:—

HAVING DETERMINED TO REDUCE MY STOCK OF CASSIMERE CLOTHING, as the Season is nearly at an end, I will therefore offer

GREAT BARGAINS TO THE PUBLIC.

—:o:—

ADDITIONAL SELECTION OF

DARK COATS and VESTS, to Match,

of various colors and different styles of light colored CASSIMERE PANTS, to correspond, just received, and which are **20 Per Cent. Lower** than at the beginning of the season.

—:o:—

PARTICULAR ATTENTION

is is called to my stock of

LINENS, ALPACAS AND BLUE FLANNELS.

BROWN LINEN COATS, $1 00, $1 25, $1 50, $1 75, $2 00, $2 50, as high as $4 50

WHITE COATS, in Sacks and Derbeys, from $1 50 to $5 50.

LINEN PANTS, with Vests to match, from $1 00 to $6 00.

BLUE CHECKED LINEN SUITS, at $6 75.

STRIPED LINEN COATS, from $1 25 to $4 50.

ALPACA COATS, from $2 75 to $6 50.

DRAP DE ETA PANTS at different prices.

☞ Our stock of BLUE FLANNELS cannot be surpassed.

☞ COATS, in Frock, Derby and Sack styles, with Pants and Vest to match, at EXTREMELY LOW PRICES—the Goods well sponged before made up, and warranted not to shrink any more.

—:o:—

EXTRA-SIZE SUITS,

IN LINEN, ALPACA and BLUE FLANNEL; Coats as large as 44, Pants 48, Vests 46.

150 BOYS' Brown and White Suits, on hand, at very low prices.

—:o:—

MY STOCK OF GENTS'

FURNISHING GOODS,

Ladies' Trunks and Traveling Satchels,

is superior and lower in prices than ever.

—:o:—

☞ **Please favor us with a call,** when visiting the city, and convince yourself of the *great variety and cheapness* of our Stock of Goods.

W. NORDLINGER,
June 16—3m

DUNLOP & CO.'S COLUMN.

GREAT REDUCTION IN PRICES!!

—:o:—

WE ARE PREPARED TO SELL FERTILIZERS at $10 per ton lower than last Fall. We only ask that the Farmers will call and see our stock of Fertilizers before purchasing elsewhere, feeling assured that we can furnish them with the very best articles at the lowest prices.

—:o:—

BUSEY'S EXCELSIOR GUANO

We are sole Agents for the sale of this article in Georgetown, and refer buyers to *every Farmer* in the county who used it on the crop of Wheat just reaped, for its superiority.

HAYES, Montgomery Co., Md.,
August 5th, 1871.

Messrs. G. T. Dunlop & Co.:

I used "Busey's Excelsior Guano" and Peruvian Guano on the same field; the same quantity per acre applied. The difference, if any, both in quality and quantity of Wheat, was in favor of the Excelsior.

W. LAIRD, Jr.

PERUVIAN GUANAPE.

This Guano is the best imported into the United States by the Peruvian Agent. The cargo of which we bought contains 13¼ per cent. of Ammonia, being ½ per cent. more than any other cargo received by the Agent this year.

PURE DISSOLVED BONE.

This article has been pronounced by every Farmer who has seen it, to be the best Dissolved Bone they have ever seen. To those who do their own mixing of fertilizers, we call their especial attention to this article.

BUSEY'S AMMONIATED BONE.

This Fertilizer has been sold largely during the past season, and, from its universally good results, has established a fine reputation. It is something cheaper in price than EXCELSIOR.

BONE DUST,

Manufactured in the District of Columbia, and *GUARANTEED PURE.*

Ground Plaster,

IN BBLS., BAGS OR LOOSE.

AGENTS FOR THE

Wagoner Wheat Drill

for the District of Columbia. We have them with and without Gum Springs.

BICKFORD & HUFFMAN

GRAIN DRILLS,

IN FULL SUPPLY.

THREE--HORSE PLOW.

This is the best breaking Plow in the market, and sold at a lower price than any other Three-Horse Plow.

TIMOTHY SEED.

We have a large stock of the very best quality of Timothy and all other Field Seeds.

AGRICULTURAL

IMPLEMENTS,

OF ALL KINDS, IN FULL SUPLY.

G. T. DUNLOP & CO.
No. 40 HIGH STREET,
aug 11—tf Georgetown, D. C.

MOORE'S COLUMN.

FERTILIZERS.

FOR FALL of 1871.

—:o:—

Peruvian Guano, (Chincha,) -	$75
Peruvian Guano, (Guanape,) -	67
Moore's Half-and-Half Fertilizer	60
Turner's Excelsior - -	60
E. Frank Coe's Super-Phosphate	52
Fine and Pure Bone Dust, (nett,)	45
Ground Plaster - - -	10

FOR SALE, BY

F. L. MOORE,

No. 46 Bridge Street,

GEORGETOWN, D. C.

Threshing Machines

—:o:—

THE PITT'S

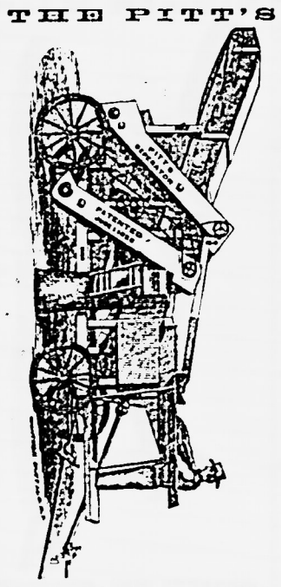

THRESHER AND CLEANER.

—:o:—

THE GEISER THRESHER.

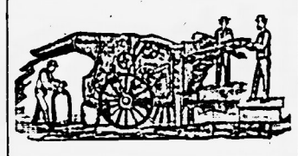

—:o:—

The Trenton Agricultural Works

THRESHER.

—:o:—

The Empire Thresher,

Manufactured at Hagerstown, Maryland.

This machine is so arranged, that the Grain and Chaff are delivered in separate vibrating shoes, having an independent motion from the Riddle shoe, avoiding all clogging or bunching on the seive.

F. L. MOORE,

No. 46 Bridge Street,

GEORGETOWN, D. C.
aug 18—tf

WHANN'S

RAW BONE SUPER PHOSPHATE.

—:o:—

THE GREAT FERTILIZER FOR ALL CROPS!

—:o:—

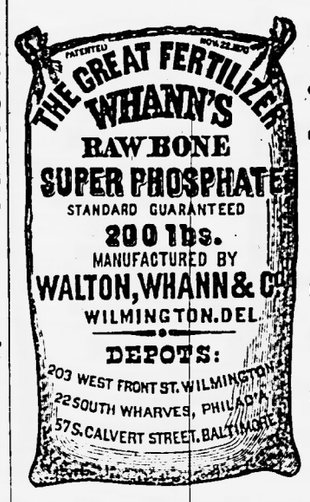

The unparalleled success of this renowned manure proves it to be

The BEST FERTILIZER IN THE MARKET.

☞ YEARS OF EXPERIENCE have demonstrated that it is not only a

Great Crop Producer,

but that nothing equals it as a *RENOVATOR OF WORN-OUT SOILS.*

IT IS COMPOSED OF

Pure Raw Bone, Guano, Sulphuric Acid and Salts of Potash and Soda;

AND IS WARRANTED FREE FROM ADULTERATION.

—:o:—

☞ **Whann's Raw Bone Super Phosphate** is used by many of the best Farmers and Planters in all sections of the country. *We refer to all who have used it.*

SANDY SPRING, MONTGOMERY CO., MD., 5th Month 10th, 1870.

My friend, E. G. Edwards, Agent for Walton, Whann & Co., Baltimore, Md.:

At thy instance I was induced to try a small quantity of a fertilizer prepared by the above Company, in the Spring of 1869, and was so well satisfied with its effects on corn and potatoes, that I used it on my wheat in the Fall following, and also induced several of my neighbors to use several tons. I put no other manure on for potatoes, and I never had a better crop. I put the same ground, (which was thin,) in wheat last Fall, with no additional manure, except a *small* sprinkling of the same manure, and the result, so far, is that it is the best wheat I have seen this Spring, now heading, and other wheat six to twelve inches high; and, as a general thing, in the section of country where I reside, wheat looks unusually backward, and prospect of a short crop. I have wheat in the same field, that the ground was manured from Barn Yard, Bone and Peruvian Guano, and it is very much behind Whann's. I have called the attention of the neighboring farmers to see the wheat, and, without an exception, they say it is the best they have seen.

I am now using Whann's Raw Bone Super Phosphate as the only manure for my corn and potatoes. I used it on an acre of oats, stubble ground, with no additional manure of any kind, and it now looks better than three-fourths of the wheat I have seen. I do not expect to use any other fertilizer this fall for wheat. I think all that is needed, is for farmers to see the effects, to induce them to use it; and, further, I have been to see the manufactory, and am perfectly satisfied that the public may rely upon being supplied with a genuine article.

Respectfully, thy friend, WM. H. STABLER.

☞ **For Corn, Potatoes, Wheat, Oats, and all other Crops,** WHANN'S RAW BONE SUPER PHOSPHATE *IS UNEQUALLED.*

☞ **WHANN'S RAW BONE SUPER PHOSPHATE** ☜

is made only by Messrs. Walton, Whann & Co., Wilmington, Delaware. It is put up in strong bags of 200 lbs. each, and *THE STANDARD GUARANTEED.*

☞ If you do not care to order a large quantity, for a test, buy a single bag.

☞ PAMPHLETS, containing many letters from Farmers, together with directions for use, mailed free to all.

☞ FOR SALE BY

R. M. JOHNSON,
920 Louisiana Avenue,
WASHINGTON, D. C.

may 12—y*

"EXCELSIOR!"

THE HARVEST OF 1871

I DESIRE TO CALL ATTENTION OF FARMERS TO THE

"EXCELSIOR"

REAPER AND MOWER!

THIS MACHINE has been sold by me for the past three years, and, without a single exception, has given entire satisfaction to every Farmer who has purchased one.

The Machines, for the present season, are built in the best possible manner, combining strength, neatness and durability, with all of the latest and best improvements.

To all Farmers who are wanting Machines during the coming season—either as Mowers or Combined Machines—I am prepared to offer the most accommodating terms—terms that will be acceptable to all; and can assure them that in buying the "EXCELSIOR," they have the *BEST* machine in the market.

☞ PERFECT SATISFACTION GUARANTEED, *or no sale.*

—:o:—

I AM ALSO AGENT FOR THE

SPRAGUE MOWER,

a light, compact and perfect little Mower, built entirely of Iron, and sold for the reasonable sum of $100. This machine is destined to occupy a very important place in the Mowing Machine market, the present season.

☞ For a more thorough description of the above machines, see catalogue, which, with any other information, will be furnished free, on application.

—:o:—

SCYTHES, SNATHS, CRADLES,

RAKES, FORKS AND HARVEST TOOLS, of every description,
AT VERY LOW PRICES,

At R. M. JOHNSON'S

Agricultural, Seed and Guano Warehouse,

920 La. Avenue, bet. 9th and 10th Sts.,
WASHINGTON, D. C.
may 19—tf*

MAGISTRATES' BLANKS, of all kinds, for sale at this office.

ATTENTION, FARMERS!

—:o:—

I AM PREPARED TO DO BUSINESS OF ANY KIND, in my line, at

WHITE'S FERRY.

HIGHEST PRICE FOR GRAIN,

CASH DOWN, OR SHIPPED.

☞ Determined to give satisfaction, I hope for a liberal patronage. Will go anywhere on the Canal or River for Grain or Freight.

—:o:—

FERTILIZERS!

I am going to sell the following Fertilizers as low as they can be bought in any market in the United States—freight added.

A No. 1 PERUVIAN GUANO,

Direct from Agent's Warehouse;

Turner's Excelsior Guano;

Georgetown Guano Company's Half and Half, 900 lbs. Peruvian Guano;

Moore's Fertilizer,

600 pounds Peruvian Guano;

E. Frank Coe's SUPER PHOSPHATE;

BONE DUST,

Fine Beat and Coarse;

MOORE'S CORN COMPOUND.

Large lot of best quality of

GROUND PLASTER.

☞ This Plaster is bought in the lump, and ground, by my order, at Limestone Mill. Can either be had at my Warehouse or at the Limestone Mill.

Any other Fertilizer will be purchased and sold as cheap as from any one else. Fertilizers sold for cash, or negotiable notes taken, payable in six months. I shall keep on hand and for sale a large lot of

HARDWOOD,

given, such as is used by Farmers and others. Also, a large supply of

Cumberland COAL.

☞ Also, ☞ BACON and SALT, and the best brands of FAMILY FLOUR, and whatever else I can trade for the money. I guarantee that no man living shall undersell me in this market.

Navigation having been resumed, I can be found during the day at White's Ferry.

mar 17—6m E. V. WHITE.

THE $100 SPRAGUE MOWER!

IS THE CHEAPEST of all machines, because the lowest in price, in proportion to its value. THE BEST, because it is the simplest—the least liable to get out of order—the strongest—the most durable, and the easiest to the operator and the team, of any Machine made.

☞ Every Farmer, in want of a Mower, should examine the SPRAGUE before purchasing.

☞ The undersigned bought the only one sent to Maryland last year, and, after a complete test and experience in mowing some 75 Acres of all kinds of grass, from very thin to very heavy and matted, and mixed Timothy and Clover, can confidently recommend and speak of it as above.

PRICE $100, with cost of transportation from Baltimore added.

THOMAS LANSDALE,
Agent for Montgomery county, Philadelphia, Md., where one dozen Machines are on hand for exhibition and sale.

may 26—tf