

Sheet # 73	Jos. S. Wallace	Lot 147	Tapes pd. through 1977
Sheet # 74	John L. De Ford	Lot 148	Tapes due
Sheet # 75	Thomas J. Tucker	Lot 176	" "
Sheet # 76	Charley Cahall	Lot 182	" "
Sheet # 81	W. Harrison Newnam	Lots 153-160	" "
88	James H. Green	Lot # 33	" "
89	Joseph Sparks	Lot # 183	" "
90	Geo. H. Hughes	Lot # 177	" "
91	Kate Riggins	Lot # 104	" "
95	William T. Teet	Lot # 11	" "
97	Mrs. Wm. Jacobs (Mrs. Susan Potes)	Lot # 55	" "
99	Z. R. Collins	Lot # 170	
101	Dr. J. P. Roberts	Lot # 178	" "
103	Raymond Sparks	Lot # 133	" "
111	Thomas H. Whaley	Lot # 133 ¹³	
112	Mary Rash	Lot # 105	
114	John T. Blake	Lot # 205	
116	Hyson Parsons	Lot # 14	
118	W. A. Scott	Lot # 125	
121	Wm. M. Williams	Lot # 100	
122	John Merchant	Lot # 92	
124	Mary Murphy	Lot # 167	
126	Wm. J. Stoy	Lot # 142	
128	Mrs. M. R. Nickerson	Lot # 118	
130	Mary E. Gleeves	Lot # 130	
138	W. J. Kumble	Lot # 73	
141	George W. Carter, Jr.	Lot # 141	
143	Fletcher Merchant	Lot # 77	

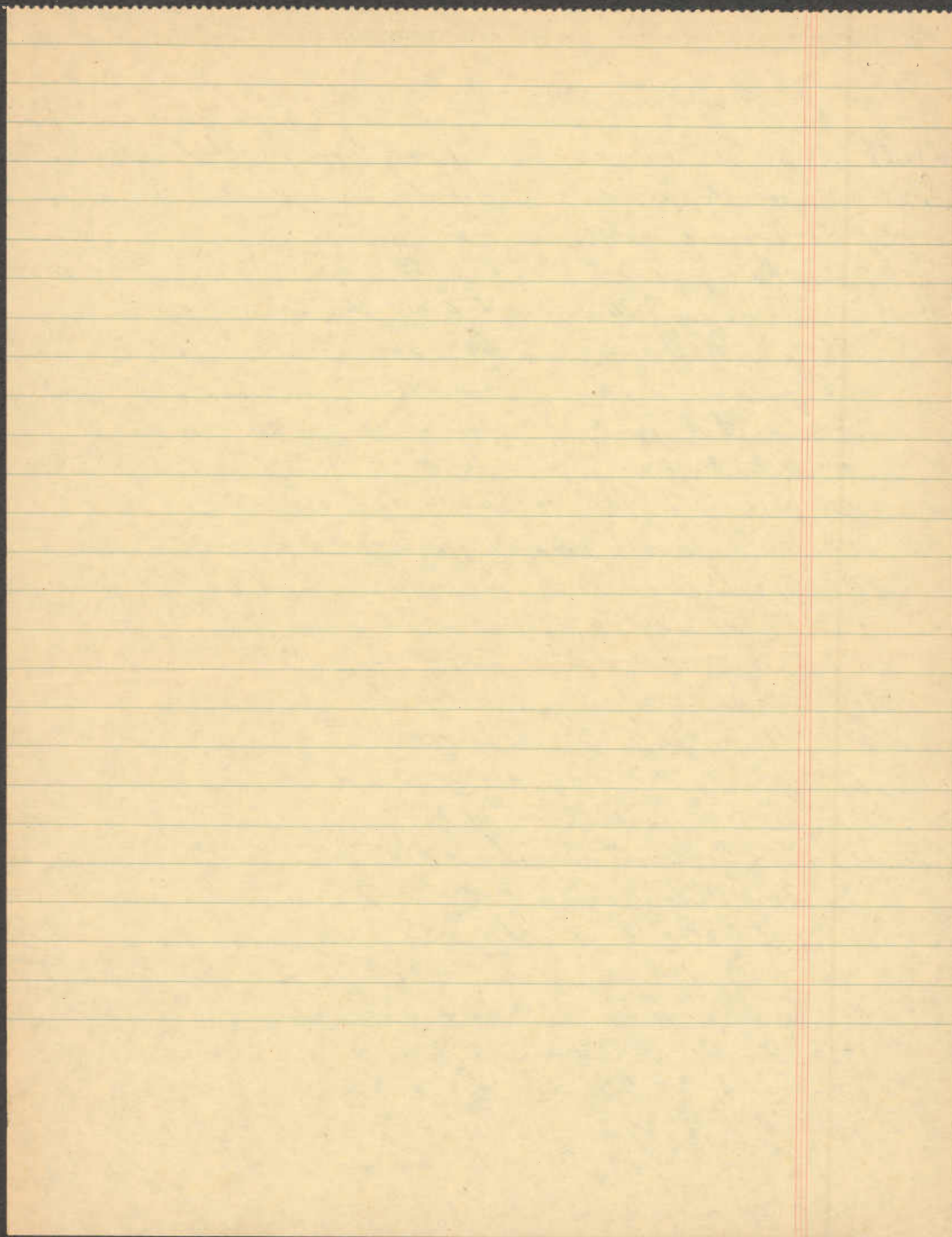

Page 144 Arthur - May Brucksch Lot # 134 Taxes Due
 145 Jos. W. Carter Lot # 94
 147 Samuel Cohey Lot # 41
 149 Benz. Furbush Lot # 192
 152 Samuel W. Walls Lot # 72
 153 W. J. Benton Lot # 32
 158 Medford Sparks Lot 42 (See old Book) ?
 160 Elwood Taylor Lot # 74
 162 W. T. Anderson Lot # 25-
 165 Emory Anderson }
 John Elliott } Lot # 275-
 166 Mrs. Mena J. Newman Lot # 247
 168 Wm. E. Palmatary Lot # 76
 173 Mrs. Estelle Cahill Lot # 257
 175 J. Wilbur Walls Lot 249
 177 William J. Seward Lot 269
 178 Jas. P. Harris Lot # 259
 181 Wm. C. Kimble Lot 75-
 186 Mrs. A. E. Tarbutton Lot 264
 190 Mrs. Salhe H. Evans + Mrs. Eliza Rolph Lot 184
 192 H. Odew Brown Lot 243

at this
 number
 Geo. Hamilton

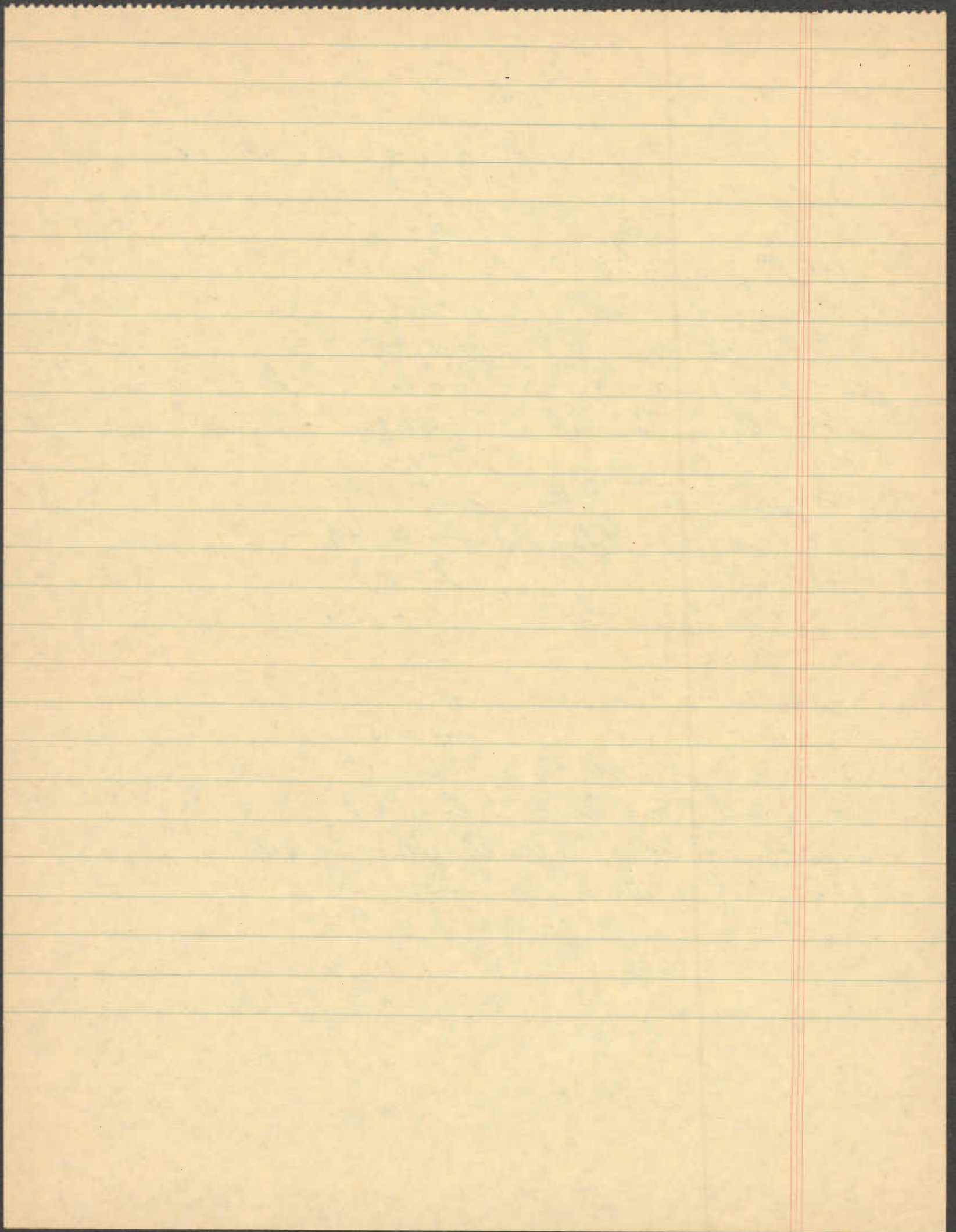

Page 6 Mrs Belle Riggan - $\frac{1}{2}$ 187 - Taxes due 70-77 (8 yrs)
 7 David T. Hurlock - Lot # 89 " " from 1942
 9 J. Lane Finley Lot # 239 " " " 1940
 13 Mrs Martha E. Lister Lot 229 " " " 1973
 15 Mrs Clara Spry Lot 227 " " " 1973
 16 T. P. Suddes Lot 230 " " " 1928
 17 Washington Collins Lot 35
 20 Wm. Thos Seney Lot 222
 21 Wm A. Wallace Lot 219 " " from 1974
 27 Jas. E. Parsons Lot 82
 29 Noah Moore Lot 81 " "
 31 Sam'l Geo Anderson Lot 196
 32 John & Laura E. Bennett Lot 113 " "
 38 Harry Johnson Lot 64 " "
 41 Henrietta & Geo Spry ^{Meredith} & James Lot 207
 42 Mrs Anna May Skinner Lot 208 ($\frac{1}{2}$ lot)
 42 John T. Biles Lot 208 ($\frac{1}{2}$ lot) ?
 43 Noah & Sara Clough Lots 102-115
 46 John Taylor Lot 83 " "
 47 Eben Turner Lot 201 " "
 48 Wm & Nathaniel Kuttls Lot 38 " "
 53 James Godwin Lot # 40 " "
 57 Rebecca Colgan Lot # 57 " "
 59 Sam'l G. McCallister Lot 53 " "
 61 John Myssey Lot 36 " "
 65 Joseph Guest Lot 138 " "
 69 Capt. John T. Jones Lot 213 " "
 70 James A. Williamson Lot 186 " "

w

Lot - 8 Graves \$140⁰⁰
1/2 " - 4 " - 75.00
1/4 " - 2 " - 40.00
1 " - 25.00

now!



Hardware Week Featured Value

Black & Decker

WORLD'S
SAFEST

SAW ATTACHMENT

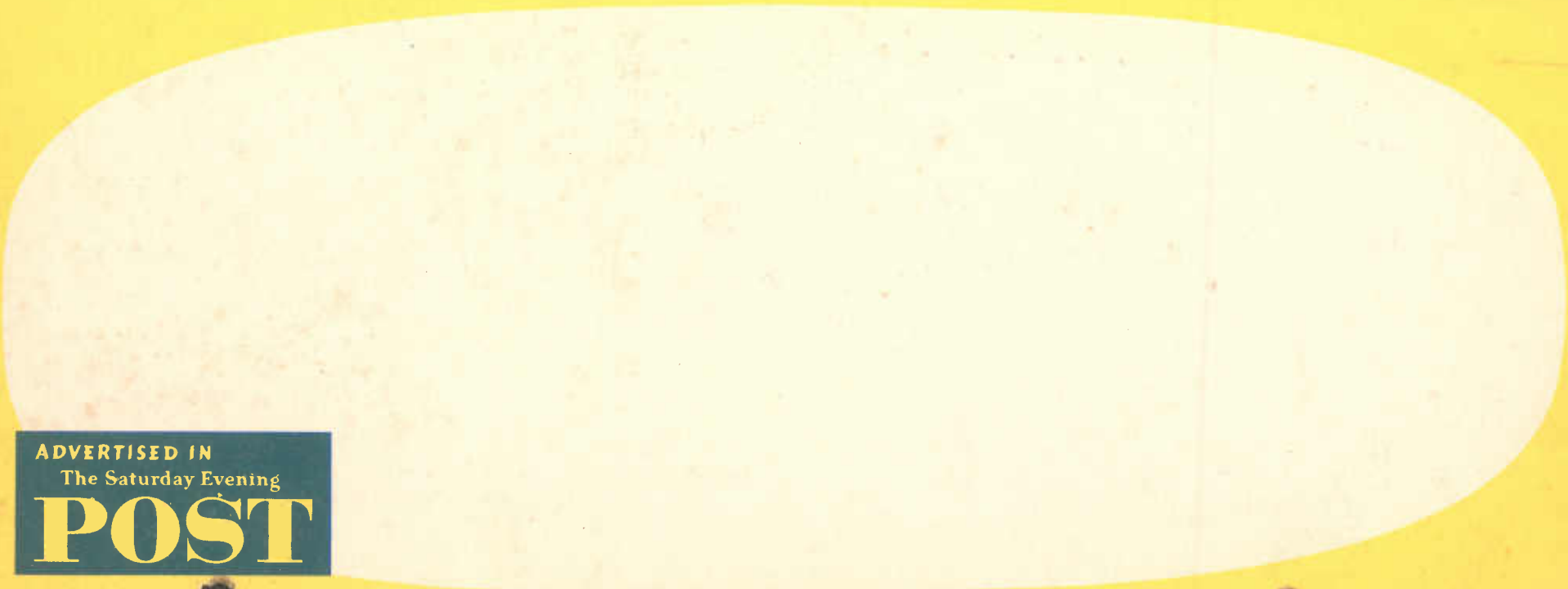

ADVERTISED IN
The Saturday Evening
POST

SECTION

9

SECTION

2

SECTION

3

SECTION

6

SECTION

10

SECTION

1

SECTION

4

SECTION

5

MAIN ENTRANCE

R O A D .

DO NOT USE	QUANTITY	DESCRIPTION	PKD	RETAIL	DEALER'S PRICE	DO NOT USE
		BROOMS				
		NO. 36 "REDHILL" Corn and Fibre - Metal Cap.				
	____ dz	No. 36 - Brooms	12	1.45	10.90 dz	
		NO. 50-A McNESS SPECIAL Metal Cap, Hy-stitched, med. fibre, stock 10 in. long under cap.				
	____ dz	No. 50-A - McNess Broom	6	1.75	13.38 dz	
		NO. 100 McNESS PUSH BROOM 7 in. trim, 16 x 3-3/4 in. block. For heavy duty. Coarse bamboo, less handle.				
	____ dz	No. 100 - McNess Push Broom	6	2.00	13.85 dz	
		54 IN. TAPER END HANDLES Handles for above - No. 100 McNess Broom.				
	____ dz	54 in. - Taper End Handles.	12	.35	2.67 dz	
		HOUSEHOLD BROOMS				
		NO. 8 "CLEANSWEEP" Grass center - mixed corn and fibre 4 sewed.				
	____ dz	No. 8 - 'Cleansweep' Brooms	12	1.40	10.75 dz	
		NO. 105 "LITTLE BEAUTY" All corn - 4 sewed.				
	____ dz	No. 105 - Brooms	12	1.30	9.56 dz	
		CHILDREN'S SWEEPING BROOMS				
	____ dz	Children's Brooms	12	.50	3.51 dz	

2ND FLOOR - PICKED BY _____ CHECKED BY _____ PACKED BY _____

NAME _____

ADDRESS _____

CITY _____

REGISTRATION NO.	INVOICE NO.

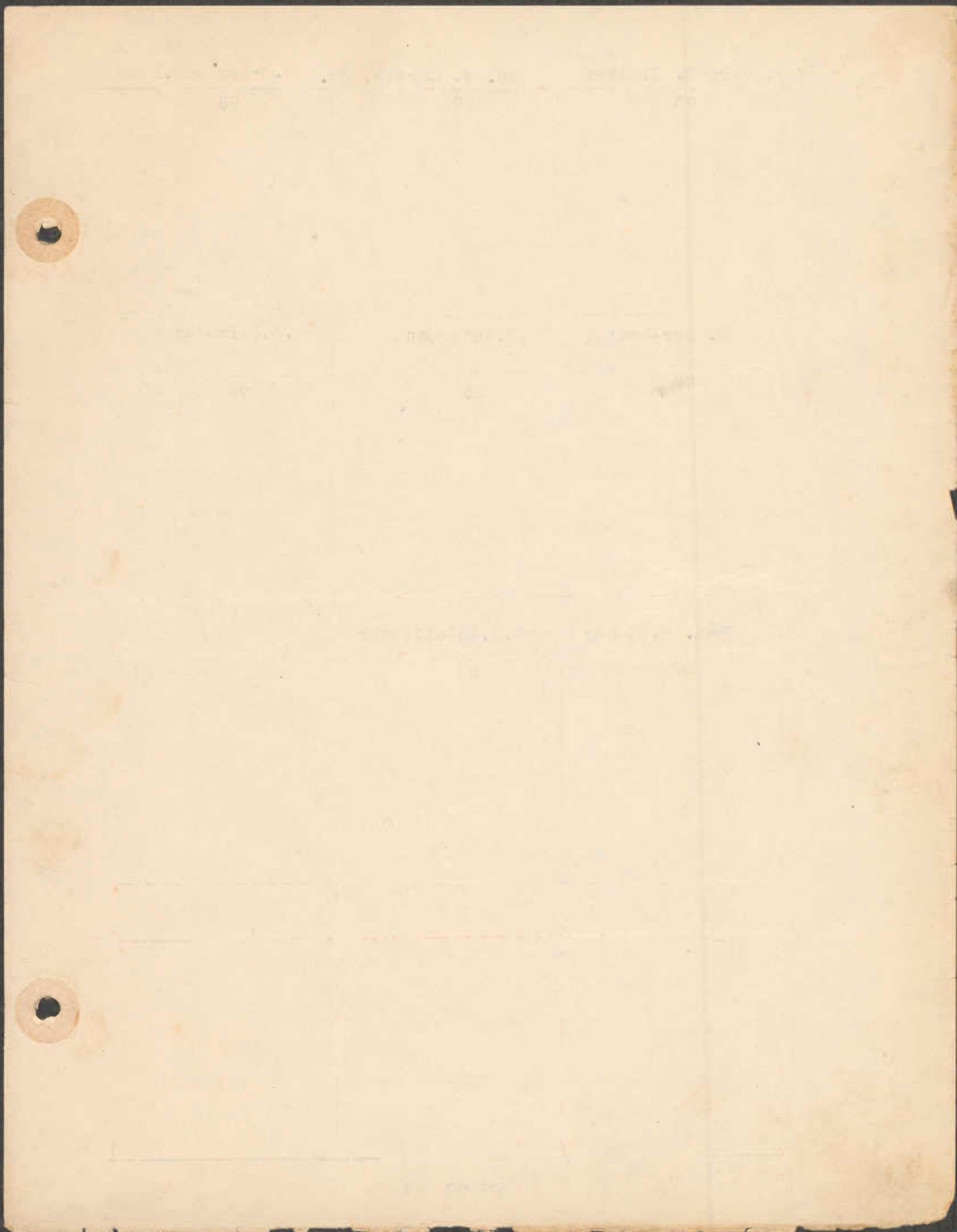

Mary E. Gleaves

Geo. W. Carter, Jr.

N. Brown & Wm. Lumb

93

99

98

F. Merchant

W. T. Anderson

Wm. E. Palmatary

77

25

76

Chas. H. Cohey

S. G. McCollister

52

53

144 H. Whita	143 W.E. Story	142 W.J. Story	141 W.C. Diggins	140 G.A. Barton	139 G. Barton
121 H.D. Massey	122 W.T. Griffin	123 C.F.&W.K. Leverage	124 L. Carter	125 W & A. Scott	126 J.O. Rolph
120 H.E. Por ter	119 Edw. & Susan Lieby	118 M.R. Nickerson	117 Mary A. Sparks	116 Noah Clough	115 S.R. Clough
97 C.C. Rollinson	98 N. Brown & Wm. Lumm	99 G.W. Carter	100 Wm. Williams	101 Scott Clough	102 S.R. Clough
96 G.V. Hollingsworth	95 S.P. Conley	94 Jos. W. Carter	93 Mary E. Gleaves	92 John Merchant	91 Jno. McC Rochester
73 W.J. Kimbles	74 Elwood Taylor	75 Wm.C. Kimbles	76 W.E. Palmatary	77 Fletcher Merchant	78 S.C. Rochester
72 Saml C. Walls	71 J.C. Williamson	70 Jane Richards	69 Chas. Massey	68 Mary E. McCollister	67 Chas. McCollister
49 J.E. Nickerson	50 J.E. Nickerson	51 Lewis Starkey	52 Chas. E. Cohey	53 S.G. McCollister	54 S.G. McCollister
48 John L. Spry	47 W.J. Davis	46 W.E. Palmatary	45	44	43
25 W.T. Anderson	26 Archie Fields	27	28	29	30
24	23	22	21	20	19
1	2	3	4	5	6

DO NOT USE	QUANTITY	DESCRIPTION	PKD	RETAIL	DEALER'S PRICE	DO NOT USE
		WHISK BROOMS				
		No. 101 American 7 in. long brush, 10 in. overall, H.P. Cap and Ring, 3 row stitched.				
	_____ dz	No. 101 - Whisk Brooms	12	.75	5.44 dz	
		WASH BOARDS				
		No. 11-B - Super zinc rubbing space 10-7/8 x 11 1/4 in				
	_____ dz	No. 11-B - Wash Boards	6	1.10	8.31 dz	
		GOLDEN BEAM WASH BOARDS				
		Brass, family size, rubbing space 10-7/8 x 11 1/4 in.				
	_____ dz	Golden Beam Wash Boards	6	1.20	8.91 dz	
		RUBBER LINK LANDING MATS				
	_____ dz	No. 1 - 14 x 22 in. - Wt. 38 lbs. dz.		2.00	14.72 dz	
	_____ dz	No. 2 - 18 x 28 1/2 in. - Wt. 62 lbs. dz.		3.00	23.28 dz	
		RUBBER DOOR MATS				
		Ribbed, heavy, 16 x 24 in. synthetic black rubber, Packed 6 per ctn.				
	_____ dz	16 x 24 in. - Door Mats		3.60	1.50 ea	
		NATURAL RUBBER STAIR TREADS - LIMITED QUANTITY				
	_____ dz	No. 655-2 - 9 x 18 light weight, 1/16 in. thick . . .	72		2.31 dz	
	_____ dz	No. 653-3 - 9 x 18 Extra heavy, 1/8 in. thick . . .	36		3.50 dz	
		No. 820 STAIR TREADS				
		Composition - 9 x 24 in. - Black.				
	_____ dz	No. 820 - Stair Treads	48	.30	1.75 dz	
IS YOUR ORDER SIGNED?						

2ND FLOOR - PICKED BY _____ CHECKED BY _____ PACKED BY _____

NAME _____

ADDRESS _____

CITY _____

REGISTRATION NO.	INVIOICE NO.

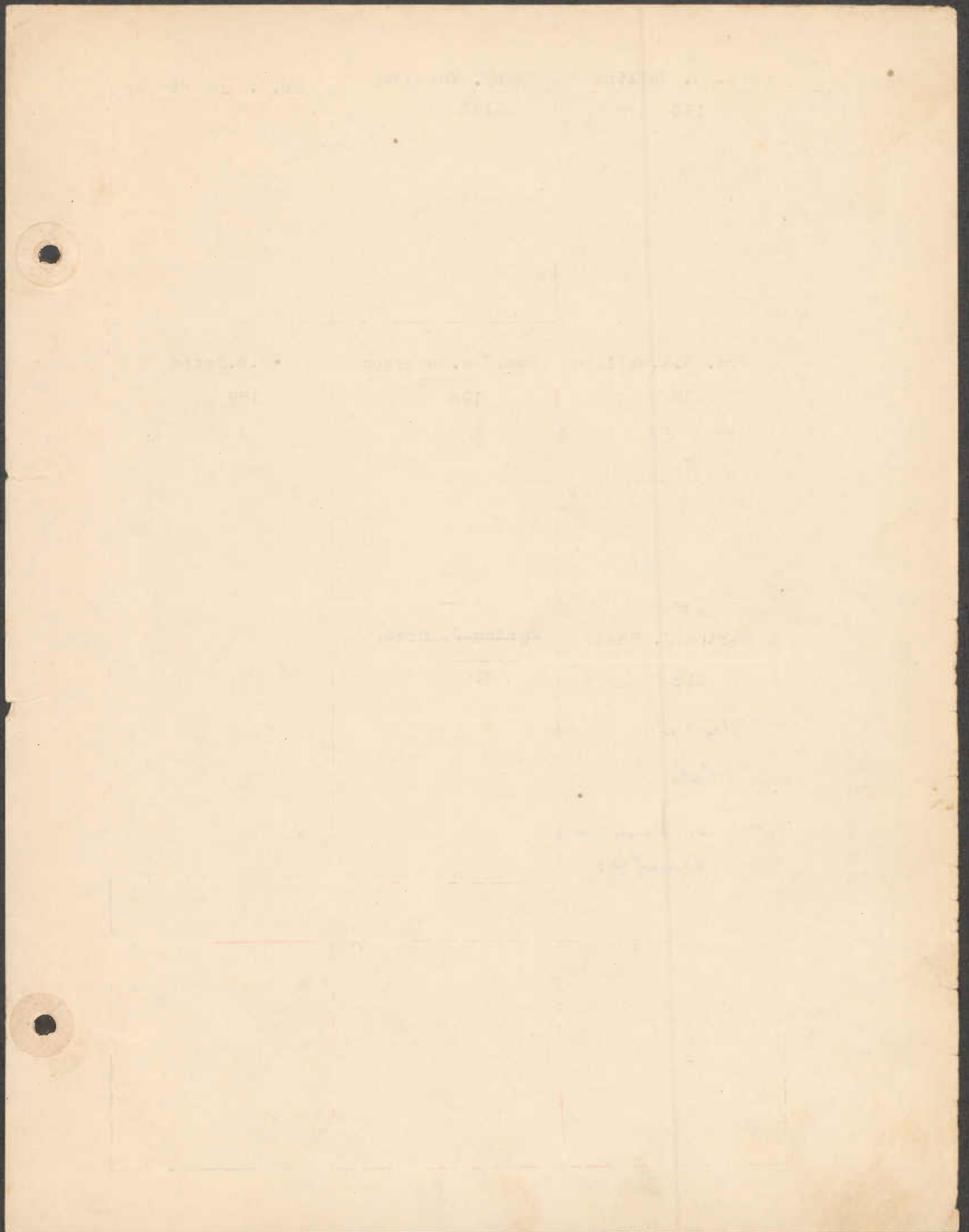

Z. R. Collins	Benj. Furbush	Dr. J. Lane Fünley
170	192	239
Mrs. W.A. Wallace	Saml Geo. Anderson	J.E. Potts
238 <i>Sold to C. T. Slaughter 9/29/61</i>	196	189
Martha J. Reed	Martha J. Reed	
216 <i>9/16/60 Sold to Mrs Eva Anderson Kimbles</i>	216	

714	715	716	717	718	719
507	516	503	502	499	498
Bradley					
508 Jeff Davis	505	504	501	500	497
240 W.P. Finley	239 J.Lane Finley	238 Mrs. W.A. Wallace	237 Mary F. Spry	236 T.W. Holden	235 R.F. Meredith
217 W.P. Finley	218 C.Edgar Smith	219 Wm.A. Wallace	220 Mary C. Hurlock	221 Jno. T. Jones	222 Wm.Thos. Seney
216 Eva A. A. Kimble	215 Martha J. Reed	214 Clark Morris	213 Capt. J. Jones	212 C.H & WM. Bradley	211 Chas. E. Bradley
193 Frederick Hall	194 Frederick Hall	195 Loda Anderson	196 Saml G Anderson	197 James Jarvis	198 James Jarvis
192 Benj. Furbush	191 R.R. Whaley	190 Bertie Sculley	189 J.E. Potts	188 Mary Clark	187 W.J. Riggin
169 Mary F. Mears	170 Z.R. Collins	171 W.J. Meeds	172 Chas. E. Smith	173 Mrs Mary Clark	174 Mfs. Mary Clark
168 Clarence Morris	167 Mary Murphy	166 L.B. Morris	165 Jas. R. Anderson	164 James Brown	163 James Brown
145 Jas. L. Tatman	146 Wm. Jones C.Duncan	147 Mrs. A.S. Baxter	148 John L. Deford	149 James Brown	150 James Brown

DO NOT USE	QUANTITY	DESCRIPTION	PKD	RETAIL	DEALER'S PRICE	DO NOT USE
		NU-TOP STOVE AND TABLE MATS Asbestos metal bound, plain and decorated.				
	— dz	14 x 17 Plain - decoration40	2.80 dz	
	— dz	14 x 17 Decorated - four color decalcomania45	3.57 dz	
	— dz	18 x 20 Decorated - four color decalcomania70	5.23 dz	
		HERE'S ANOTHER ITEM THAT YOU NEED WITH YOUR HOUSE CLEANING MERCHANDISE!				
		BRITEX JUST A FEW CARTONS LEFT IN STOCK AT THIS SPECIAL PRICE For cleaning walls, paints, woodwork - a pink powder - similar to other products on the market - 'Get in' Before Stock Is Gone				
	— dz	1½ lb. - Britex (Very Special)	24	.25	.60 dz	
		COCOA DOORMATS				
	— dz	No. 2 - CLX - 16 x 27 in		2.45	18.34 dz	
	— dz	No. 3 - CLX - 18 x 30 in		3.05	22.84 dz	
		MAIL BOXES				
		No. DA2 Todd sheet aluminum city mail boxes. Slanting lid with hinge. Will not rust or stain house wall. Has wire magazine and newspaper holder. Two holes in back for hanging. 10 in. ht. x 5 in. wide x 2 in. deep.				
	— dz	No. DA2 - Aluminum Mail Box		1.00	8.12 dz	
		NO. 146 HOUSE LETTER BOX Black enameled 10 in. high x 5 in. wide x 2 in. deep. Hinged lid, spring steel, spring lock with two keys.				
	— dz	No. 146 - House Letter Box75	5.65 dz	

2ND FLOOR - PICKED BY _____ CHECKED BY _____ PACKED BY _____

NAME _____
 ADDRESS _____
 CITY _____

REGISTRATION NO.	INVOICE NO.

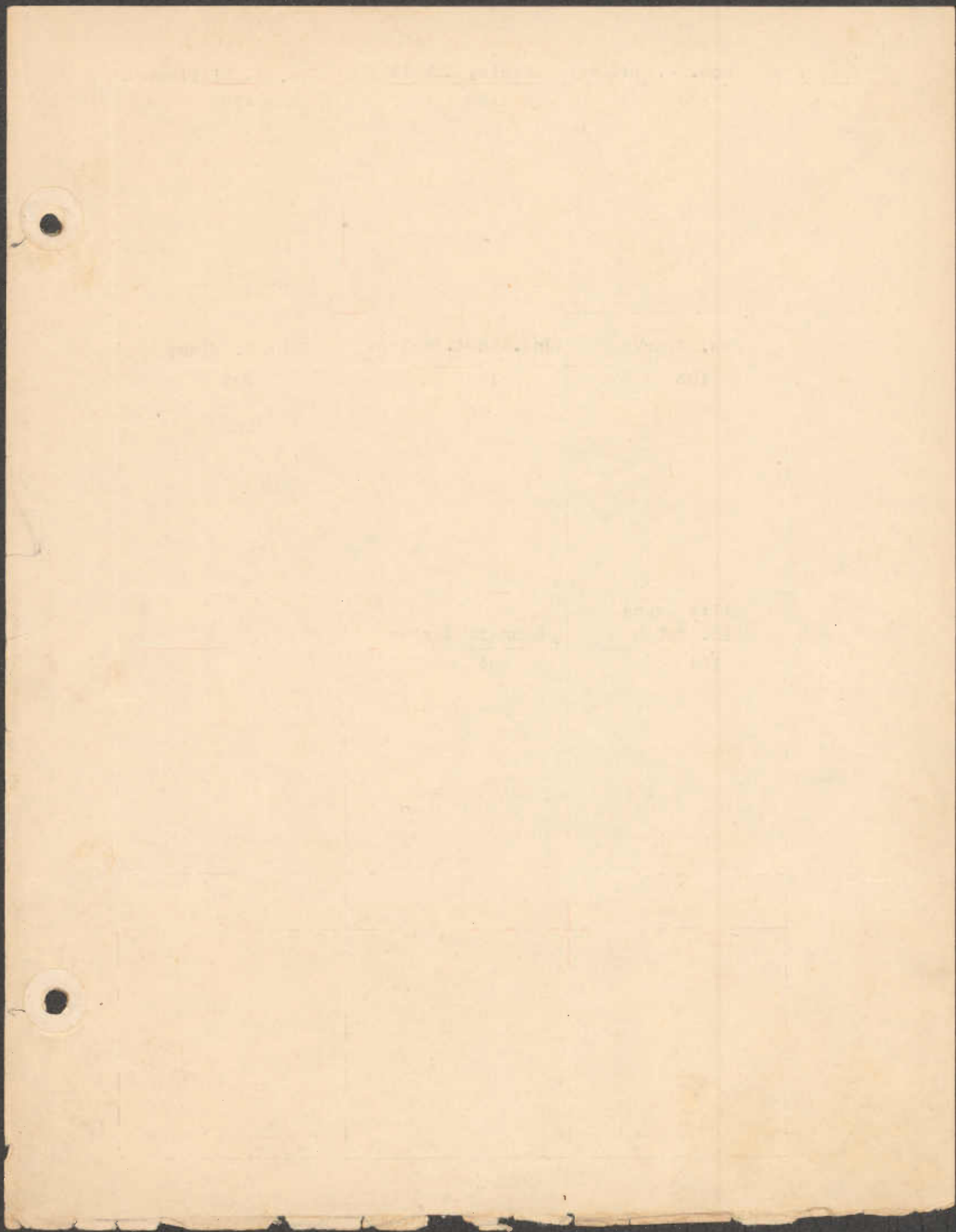

Thos. P. Sudler 230	Charley Cahall 182	Jas. S. Williamson 186
Jos. Sparks 183	Jno. & Robt. Jackson 179	John T. Blake 205
Sallie Evans Eliz. Rolph 184	Hennard Carter 204	<i>E. P. Walraven</i> 494 <i>1/2 lot</i>

1001	1002	1005	1006 <i>ANN NAME</i>	1009 B & L. Holden	1010 Geo. F. Welch
1000	1003	1004 <i>FINGER</i>	1007 <i>Hunter RIVER</i>	1008 W.T. Holden Mrs. Mary Mann	1011 Thos. Ervin, Jr.
495 C.V. Palmatory	494 E.P. Walraven	491 Jno. S. Green	490 R.E. Graham	487 W.D. Gould	486 W.D. Gould
496 Mrs. J. Collier	493	492 Jno. S. Green	489 Geo. T. Faithful	488 Wm. D. Gould	485 Wm. D. Gould
234 Wm. H. Temple	233 Wm. H. Temple	232 Wm. D. Smith	231 E. B. Walls	230 T. P. Sudler	229 Jno. T. Baxter
223 Wm. E. Temple	224 Wm. E. Temple	225 Wm. D. Smith	226 E. B. Walls	227 J. T. Baxter Clara Spry	228 J. T. Baxter W. T. Baxter
210 Jas. Scott	209 Jas. Scott	208 J. T. Biles	207 H & G, Spry	206 J. E. Johns	205 J. T. Blake
199 T. H. & E. Gafford	200 Thos. Austin	201 E. Turner A. Reese	202 W. T. McKenney	203 Mrs. E. Finley	204 W. Collins
186 J. S. Williamson	185 C. W. Kibler	184 Mrs. Sallie Evans Lizzie Rolph	183 Jos. Sparkes	182 Chas, Cahall	181 J. A. Edsall
175 Thos. J. Tucker	176 Thos J. Tucker	177 G. Hughes Kimble W Ward	178 Dr. S. P. Roberts	179 Jno. Jackson	180 T. H. Walls
162 Edw. S. Valliant	161 Edw. S. Valliant	160 W. H. Newnam	159 Jno. H. Newnam	158 Mrs. M. Hall	157 B. C. Pullen Leverage
151 Edw. S. Valliant	152 Edw. S. Valliant	153 W. H. Newnam	154 Jno. H. Newnam	155 Mrs. M. Hall	156 B. C. Pullen

SECTION 3.

DO NOT USE	QUANTITY	DESCRIPTION	PKD	RETAIL	DEALER'S PRICE	DO NOT USE
		KROMEX CAKE COVERS AND GLASS PLATES				
		Mirror polished aluminum cover with Locks in Moisture grooved glass plate. Keeps cakes fresh. Beauty and utility combined. A GOOD ITEM.				
	— dz	Kromex Cake Cover and Glass Plate	12	2 15	16 06 dz	
		KROMEX BUN WARMER				
		Enduringly beautiful. Mirror polished aluminum utensil. Used for warming buns, crisping crackers, baking potatoes, and pan serving hot dishes on table. Extra large with inner rack and bakelite handles. Retail 2 85 each.				
	— dz	Kromex Bun Warmer	12	2 85	21 48 dz	
		"MAGIC FLOW" PERCOLATOR				
	— ea	No. M-49 - 9 cup Percolator - Palladium Decorated	6	3 95	2 50 ea	
		SOILAX				
		This cleaner is perhaps the best selling cleaner you are now stocking.				
		Soilax cleans everything from painted surfaces to silverware. It cleans without danger or harm to the hands or delicate surfaces.				
		Soilax loosens the dirt, dissolves grease and does not smear it. It is not a soap or a paste or a scouring powder, but it does the work of all three.				
		If you have not been selling Soilax, your own company suggests you start handling it NOW.				
		GET BEHIND THIS WELL ADVERTISED PRODUCT				
	— dz	1½ lb pkg - Soilax	24	25	2 16 dz	
	— dz	5 lb pkg - Soilax	12	75	6 47 dz	

2ND FLOOR - PICKED BY _____ CHECKED BY _____ PACKED BY _____

NAME _____

ADDRESS _____

CITY _____

REGISTRATION NO.	INVOICE NO.

Mrs. Susan Porter 55	J. R. Sparks 133	Mary A. Rash 105
Hyson Parsons 14	W. J. Benton 32	Medford Sparks 42
		5/31/6 Edgar W Jr 12-1-67 William M Nichols
Geo. W. Hitchens 39	W. Collins 35	J. E. Parsons 82
Edw. Butler 88	John Taylor 83	James Godwin 40

OVER.

SECTION 4

138 Jos. Guest	137 Lottie Harrington	136 Wm. MacDonald	135 H. E. Brown	134 Geo. T. Usilton	133 R. A. Sparks
127 Jos. Guest	128 Sallie Cole	129 Mary E. Godwin	130 C. F. Leverage	131 John Brierley	132 Mrs. Levi Clough
114 J.S & L. Sennett	113 J.S & L. Sennett	112 Thos. Ervin	111 R.H. Anderson	110 John W. Porter	109 Mary R. Weedon
103 J.W. Richards	104 Kate Riggin	105 Mary A. Rash	106 Jos. L. Cook	107 Samuel Seney	108 Samuel Seney
90 D. T. Hurlock	89 D. T. Hurlock	88 Edw. Butler	87 W. A. Butler	86 John Manson	85 Richard Anderson
79 Mary Eaton	80 W. C. Anderson	81 ✓ Noah Moore	82 Jas. E. Parsons	83 John Taylor	84 J. Sanderson W. Powell
66 Jas. E. Meredith	65 Wm. Meredith	64 Harry J. Johnson	63 Carroll Johnson	62 Robt. J. Seward	61 John Frank
55 Susan Porter	56 Wm. Hilyard	57 Cora Troy	58 Mary Walls	59 W.W. Walls	60 J. Fred Holden
42 Medford Sparks	41 Saml Cohey	40 James Godwin	39 Geo. W. Hitchens	38 W & N Knotts W. Dukes	37 H.D. Massey
31 Frances E. Stevens	32 W.J. Benton	33 Jas. H. Green	34 Rebecca Colgain	35 Wash Collins	36 John Massey
18 Jno. C. Smith	17 Albert Merchant	16 John N. Burchard	15 John Seney	14 Hyson Parsons	13 Thos. H. Whaley
7 Jno. C. Smith	8 Annie Taylor	9 J.B. Meredith	10 Joshua Seney	11 Wm. T. Teat	12 John W. Appleford

DO NOT USE	QUANTITY	DESCRIPTION	PKD	RETAIL	DEALER'S PRICE	DO NOT USE
		REYNOLDS LIFETIME ALUMINUM				
	ea	A - No. 42 - Covered sauce Pan, 2 qt.		1.15	.77 ea	
	ea	B - No. 43 - Covered Sauce Pan, 3 qt.		1.32	.87 ea	
	ea	C - No. 21½ - Windsor Sauce Pan, 1½ qt.62	.41 ea	
	ea	D - No. 22 - Windsor Sauce Pan, 2 qt.85	.57 ea	
	ea	E - No. 23 - Windsor Sauce Pan, 3 pt.94	.62 ea	
	ea	F - No. 147 - Fry Pan, 7 pt.85	.60 ea	
	ea	G - No. 150 - Fry Pan, 10 pt.		1.95	1.37 ea	
	ea	H - No. 300 - Bake Storage Pan, 8 x 6 x 2 in.		1.00	.65 ea	
		ABOVE ARE 1945 PRICES - NO ADVANCE WORTH MORE				
		SANDWICH BAGS				
		Summer Picnics are in the offing. Here's a timely item.				
		Dry white wax sandwich bags. Packed 40 per pkg. 100 pkgs. per case				
	cs	White Wax Sandwich Bags			7.44 cs	
		GARMENT HANGER				
		A very strong, well-made wood hanger with heavy wire hook.				
	ctn	No. AH - Garment Hangers	100	.15	9.00 C	
		GARMENT HANGER - SAME AS ABOVE - FACTORY SECONDS				
	ctn	'Factory Seconds' - Garment Hangers	100	.10	6.50 C	
		CINCY WALL PAPER CLEANER				
	dz	12 oz. size	36	.15	.90 dz	
	dz	2½ lb. size	18	.35	2.36 dz	

2ND FLOOR - PICKED BY _____ CHECKED BY _____ PACKED BY _____

NAME _____

ADDRESS _____

CITY _____

REGISTRATION NO.	INVOICE NO.

257 Jno. W. Powell	258 W.H. Wessell	400 Ralph E. Swan	399 Robert I. Catlin	398	397
259 Jas. P. Harris	260 W.H. Wessell	381 Earle J. Everett	382	383	384
261 John W. Carey	262 A. S. Smith	380 Jane Bostic	379	378	377
263 I. Woodring	264 A. E. Tarbutton	361 Wm.A. Clough	362 Mary L. Massey	363	364
265 W.W. Bowers	266 Lucy J. Hobbs	360 Wm. H. Welch	359 W.A. Bland	358	357
267 M. B. Green	268 W.E. Morris	341 Thos. Bland	242 McKenney Stant	343 E.W. Sterling	344
269 W.T. Seward	270 S.O. Sparks	340 C.Oscar Walls	339 Edgar E. Walls	338 Edw. W. Barwick	337
271 Mrs. S.R. Hurlock	272 H. Furbush	321 Ruth Davis	322 Frank B. Walls	323 Edw. W. Barwick	324
273	274	320 Robt. E. Solloway	319 Geo. P. Cook	318 Naomi Powell	317
275 John Elliott	276 Olie W Leverage	301 Emory Thompson	302 Carroll Williams	303 J.Hubert Moors	304
277 Chas. W. Clough	278 Chas. W. Clough	300 Wm.T. Morris	299 H.F. Lane	298 Geo. W. Bland	297
279 Alton B. Scott	280 S.C. Kimble	281 Mabel Turner	282 Casper Kimble	283 Jesse Bland	284

DO NOT USE	QUANTITY	DESCRIPTION	PKD	RETAIL	DEALER'S PRICE	DO NOT USE
		ATTENTION PLEASE!				
		We have just 2 UNIVERSAL FENCE STRETCHERS in stock. We're sorry it's not more.				
		FIRST COME - FIRST SERVED!				
	_____ ea	Universal Fence Stretcher		3 95	2.23 ea	
		MR. DEALER: Advise your customers not to let the soot lay in their furnace or chimney over the summer. This is the time when soot does its damage. Suggest they clean them before they shut down for the summer months and sell them SOOT DESTROYER. It will pay both them and yourself dividends.				
		SCALE AND SOOT ERADICATOR				
		NO. 948 CHIMNEY SWEEP DEAL				
		Consists of twelve 12 oz. cans and six 48 oz. cans				
	_____ dl	No. 948 - Chimney Sweep		9 48	5.69 dl	
		NO. 1896 CHIMNEY SWEEP DEAL				
		Consists of twenty-four 12 oz. cans and twelve 48 oz. cans				
	_____ dl	No. 1896 - Chimney Sweep		18.96	11.38 dl	
		FIRE CHIEF - BRICK SOOT DESTROYER				
		Just place brick on fire to eliminate soot.				
	_____ dz	Fire Chief Soot Destroyer	36		2.00 dz	

2ND FLOOR - PICKED BY _____ CHECKED BY _____ PACKED BY _____

NAME _____

ADDRESS _____

CITY _____

REGISTRATION NO.	INVOICE NO.

1013 Med Green	1014 R & H. Rhodes	1017	1018	1021	1022
1012 T.M. Stubbs	1015 Mrs. H.B. Chas. M. Rhodes	1016	1019	1020	1023
483 H.G. Anthony	482 Minnie Ralph	479	478	475	474
484 Annie Frank	481 Martha Roe	480	477	476	473
241 Martha E Cahall	242 C. E. Kirby	464 Sarah R. Sebastian	463	462	461
243 H.Oden Brown	244 Jas. C. Stevens	449 G. Ross	450	451	452
245 T B. Johns	246 W.A. Bowen	448 Geo. Short	447	446	445
247 Elmira S. Newnam	248 Geo. Moreland	433 B.J. Liedy	434 Bessie E. Coleman	435	436
249 J.Wilbur Walls	250 W.E. Graham	432 Jos.B. Taylor	431 S.W. Seney	430	429
251 Fred Seney	252 Sol. Seney	417 Chas.W. Watts	418 S.W. Seney	419	420
253 B.W. Watts	254 Helen Dudley	416 N.S. Dudley	415 T.H. Cecil	414	413
255 M.Walls	256 C.B. Dudley	401 Jas.H. Hobbs	402 Albert R. Davis.	403	404

NEW IDEA FARM EQUIPMENT COMPANY

SPECIALIZED FARM EQUIPMENT SINCE 1899

DIVISION *Arco* DISTRIBUTING CORPORATION

COLDWATER, OHIO

December 30, 1959

OPEN HOUSE SEASON IS HERE.....

....and the attached pages illustrate some of the promotional aids available to you through New Idea either free or at reduced prices made possible by our large volume purchases -- to help make your Open House a success.

Look over these pages. You'll see mechanical pencils, book matches, banners and pennants, miniature spreaders, floor type literature racks -- things you can use to promote your Open House. And you'll see decals and uniform emblems designed to help you "dress up" for the occasion.

We also have high quality, colorful balloons imprinted "Look at New Idea before you buy" at only \$4.00 per gross, although we presently do not have a page illustrating them.

To order any of these items, simply drop us a note, or you can use the handy order blank below. If you order mechanical pencils, please use the order form on the page illustrating the pencils.

----- ORDER FORM -----

Advertising Dept.
New Idea
Coldwater, Ohio

Please send me the following:

_____ Miniature Spreaders	_____ 9 $\frac{1}{4}$ " x 3" Cloth Emblems
_____ Strings of Pennants	_____ 4" x 1 $\frac{1}{4}$ " Cloth Emblems
_____ New Idea Banners	_____ Truck Decals
_____ Books of Matches *	_____ Floor Type Literature Racks
_____ (Gross) Balloons	_____ ADS-10 Signs

Name _____

Address _____

(* Please give imprint information)

IF IT'S A **NEW IDEA** IT'S A GOOD IDEA

710	711	515	514	511 H. Starkey	510
				C. Liles	
713	712	516 <i>m. Walker</i> X	513 <i>CASHOWAY</i> X	512 Reba Harris	509 Mary D. Carter
517	518	519	520	521 Geo. C. Tatman	522 Jas. B. Potts
528	527	526	525	524 R. Hewitt	523 H.C. Copper
529	530	531	532	533 D.M. Chance	534 J.U. Chance
540	539	538	537	536 R.F. Cole	535 Wm. Jackson
541	542	543	544	545 W. Kimbles	546 R.R. Whaley
552	551	550	549	548 Robt. C. Stieff	547 <i>CECIL</i>
553	554	555	556	557	558 Edgar Kimbles
564	563	562	561	560	559

CLOTH EMBLEMS with **NEW IDEA** embroidered in three colors



No. ADS-14. Big 9 1/4" wide by 3" deep cloth emblem, Swiss embroidered in green, orange, and black on a white background. Ideal for use across the back of garments.

Small embroidered emblems



No. ADS-13. A neat looking emblem to use on or above the garment's pockets. Swiss embroidered in green and orange on a white background. Size, 4" wide by 1 1/4" deep.

Use 'em many ways

... capitalize on displaying the **NEW IDEA** name, day and night, throughout your community - ---- sure to attract attention wherever they are displayed.



Athletic teams

Just the thing to add color to the uniforms of the local team you sponsor or play with. Well suited for use on garments worn both indoors and outside ... by men or women.



Employees' shirts, coats, jackets—and all other garments

are given that "smart" look with these emblems. They will also help to identify your employees in the shop and out in the field ... help to make sales and create more prospects.



You can dress up all of your garments at little cost and in a few minutes with these attractive emblems. You and your employees will be proud to wear them.

Order your supply of these swiss embroidered, cloth emblems today! Available in two sizes.

ADS-14—9 1/4" x 3" cloth emblem \$.75 ea.

ADS-13—4" x 1 1/4" cloth emblem .20 ea.

Prices are F.O.B. Coldwater, Ohio

565	566	567	568	569	570
576	575	574	573	572	571
577	578	579	580	581	582
588	587	586	585	584	583 L.Faulkner G.D.Bostic
589	590	591	592	593 Wm. Spencer	594 Hazel Coleman
600	599	598	597 Horace Holden	596 S.Edna Roe	595 L & T. Lowman
601	602	603 Griffin	604 Clifton Holden	605 Jno. & C McCollister	606 R.P. Jones
612	611	610 Griffin	609 W.Ed. Leverage	608 Thos. Green	607 Wm. Coleman
613	614	615	616 H.T. Jarrell	617 J.Taylor Frank	618 A.M. Dhue
624	623	622	621 Mrs. Jas. Baxter	620 Katie Kimbles	619 E.E. Merchant
625	626	627	628 Meeks Usilton	629 H.J. Stant	630 V.N. Clark
636	635 Fleming & Scott	634 Wm. McFarland	633 H.E. Brown	632 W.J. Stant	631 Am. Legion

SECTION # 10

PERFECT FOR ALL OCCASIONS
REPEATS YOUR ADVERTISING

...THE GIFT THAT
MESSAGE!

LOW-COST, HIGH-QUALITY DUR-O-LITE PENCIL



QUALITY CONSTRUCTION

Dur-O-Lite makes this low-cost mechanical pencil to give lasting, trouble-free service throughout years of hard use. Beautiful permanent green barrel of high-impact Styrene (plastic), contrasting orange ferrule, foolproof open spiral mechanism that will not break down. Bound to please you and your customers.

LOOK AT **NEW IDEA** BEFORE YOU BUY

NEW IDEA SALES MESSAGE PLUS YOUR ONE-LINE IMPRINT INCLUDED IN LOW BASIC PRICE

Included in the low basic price of these attractive pencils is the "LOOK AT NEW IDEA BEFORE YOU BUY" slogan shown above, plus your one-line imprint (advertising message or firm name) up to 28 letters or spaces. You can get two additional lines of up to 28 letters or spaces imprinted for 3c per line per pencil extra. All imprinting is silver colored and "branded" right into the pencil's barrel by a hot die process. Packed 100 to a box; minimum order 100.

FOOLPROOF OPERATING MECHANISM



Illustrated above is the foolproof operating mechanism of these quality mechanical pencils, showing the continuous spiral feed and simple plunger—the only moving part. Mechanism is virtually unbreakable. Pencils available with standard or thin line lead—please specify which you prefer on the order blank below. Standard length

spiral permits storing extra leads in barrel. Extra lead and erasers can be bought at drugstore or 10c store.

This is a pencil you are going to like, and you are going to be proud to give to your customers on appropriate occasions. To order, just fill out the order blank below and mail to us. Allow three weeks for delivery.

QUANTITY	100 (minimum order)	250	500	1000
PRICE EACH	34½c	33c	32½c	32c

DUR-O-LITE PENCIL ORDER BLANK

ADVT. DEPT.
NEW IDEA
COLDWATER, OHIO

PLEASE SEND ME _____ DUR-O-LITE PENCILS @ _____ c EACH WITH MY
IMPRINT AS FOLLOWS: (28 letters or spaces in each line maximum)

(THIS LINE FREE)

(THIS LINE 3c EXTRA)

(THIS LINE 3c EXTRA)

PLEASE CHECK

STANDARD LEAD FINE LINE LEAD

NAME _____

ADDRESS _____

PLEASE PRINT