

J. Henry Bellman

Personal A/c

Frank Tucker

Philip van Whitcomb

| | | |
|--------|---------|--------------|
| 13 Oct | Account | 20 |
| | Bank | 75 |
| | Cash | 1.45 |
| | Drinks | 30 |
| | Snuff | 1.45 |
| | Race | 9.50 |
| | Wine | 1.50 |
| | Wine | 75 |
| | Wine | 35 |
| | Wine | 90 |
| | Wine | 1.20 |
| | Wine | 3.00 |
| | Theater | 19.60 |
| | On Hand | 9.70 |
| | | <u>29.30</u> |
| | | 75 |

14th
734
880

52.00
27.30
2.2.24

734
x 26
920

Dec. 1868

Remembrance of things to be done in New
Seals & Strait for season - long & small

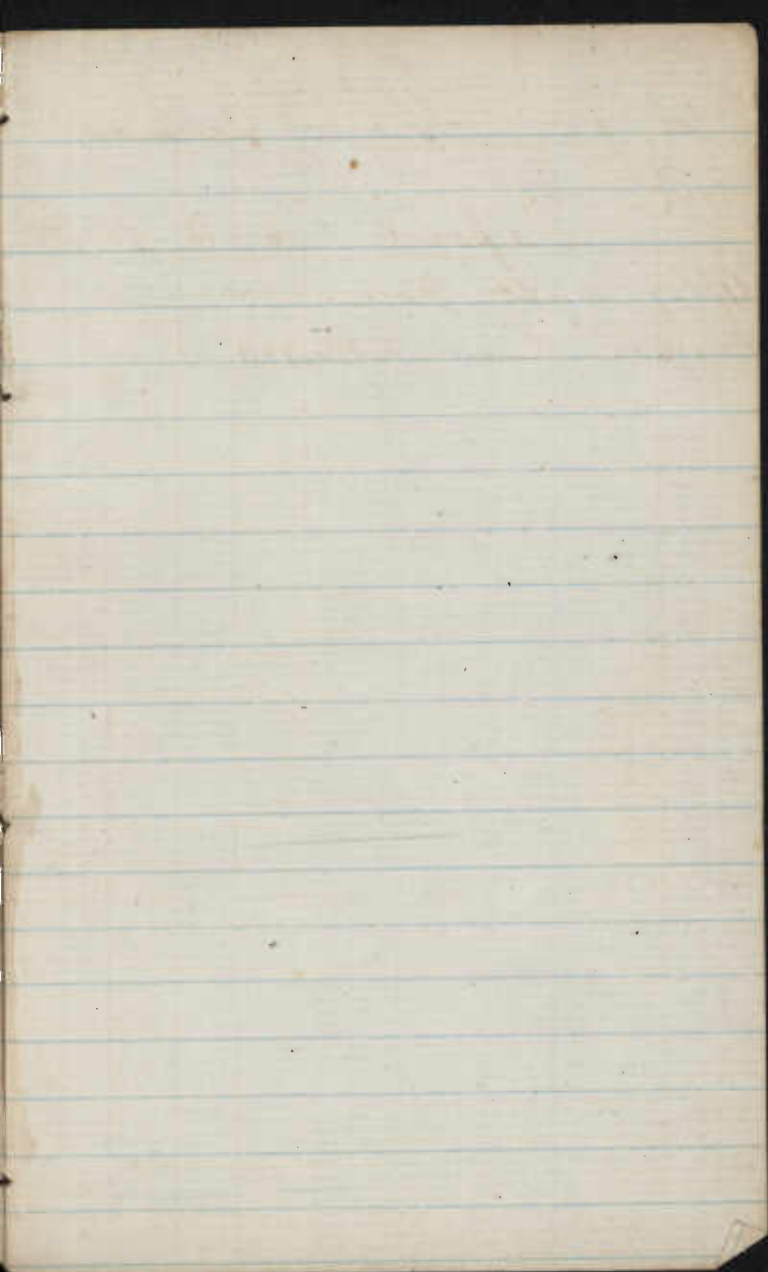

Henry Sellman

1862

Deposits

\$ to \$ cts

Apr 27 Eight Dollars 80 00

Dec 16 Three Hundred Thirty Dollars 330 00

410 00

364 40

Check drawn for 45 60

to favor of J. W. T. 30 00

in Acct with Mechanics Bank of
Baltimore

1862

Checks -

Nov 20th Forty Two 90/100 Dols 42 90

Dec 3rd G. Phenshall
Bost & Shoemaker 21 50

1863

Nov 12th Frank W. Stock
A - Annapolis 300 00

364 40

J. Henry Sellman in

acc't with Frank H. Stockton

1862 Funds transmitted

for investment

Sept money \$ 00

249 00

Oct 3rd 124 75

" 31st 129 00

1863

March 12th 5 00 00

1002 75

Personal Expenditures of J. W. Sellman of Clifton

| 1865 | | | | 1865 | | | |
|--|----|----|--------|-----------------------|----|---|-----------|
| | \$ | ¢ | ¢ | | \$ | ¢ | ¢ |
| 11 Mantel Ornament at Bonitas Sale | 53 | 00 | | 26 | | | 115 62 |
| 24 One pair of ^{very fine} boots from P. Chruschack | 16 | 00 | | 31 | | | 80 |
| 3 rd Cropping Jerry with carriage | | 65 | | | | | 50 1 30 |
| " Gau soap to send to Ball. of wa | 5 | 00 | | | | | \$ 116 92 |
| 27 3 Lamp Chimneys | | 87 | | April 2 nd | | | 55 |
| Total | | | 55.02 | 6 th | | | 20 |
| March 2 nd One piece of Tape | | 10 | | " | | | 5 00 |
| " 5 th Sundries | | 20 | | " | | | 4 00 |
| 11 Loaned Frank to pay for (Small "Lion" Luc) | 4 | 00 | | " | | | 2 25 |
| 12 th Contribution to Capuchin | | 05 | | " | | | 1 25 |
| 14 th Expense of three days stay in Baltimore | 52 | 00 | | " | | | 2 50 |
| 18 " Paid person for piloting one crop potatoes | | 30 | | " | | | 2 60 |
| 20 " " bringing newspapers Ann | | 10 | | " 19 | | | 18 |
| 24 th Sundries | | 65 | | " 20 | | | 3 00 |
| 25 Expense of trip to Annapolis | 7 | 20 | | " 25 | | | 60 |
| | | | 60 60 | " 29 | | | 2 90 |
| Total | | | 115 62 | | | | 25 03 |
| | | | | Total | | | 141 90 |

Personal Expenditures of J. Henry

1865

| May | | \$ | cts | & | cts |
|------------------|-------------------------------------|-----|-----|-----|-----|
| 15 th | Amount brought forward | 141 | 95 | | |
| 15 | Paid for Postage Stamps | 1 | 00 | | |
| " | " for Contribution to Church | 20 | | | |
| 18 | " For 2 Dozen Soft Soles | 1 | 00 | | |
| 20 | " For washing Shirts &c | 25 | | | |
| 24 | " Sophie | 40 | 00 | | |
| " | " For mending jewelry | 75 | | | |
| " | " Expense to Annapolis return | 1 | 20 | | |
| 29 | " For 21 lbs Beef given to Ira | 6 | 70 | | |
| " | " Harpenden (Receipt) (Church) | 60 | | | |
| 31 | " For 6 lbs of Beef for James & Lot | 1 | 80 | | |
| 31 | " For expense to Annapolis | 1 | 00 | | |
| | | 54 | 10 | | |
| 2 June | Paid for One Straw Hat | 50 | | | |
| 8 " | " " 3 Pearl Buttons | 30 | | | |
| " | " " Repairing Boots | 40 | | | |
| 13 " | " To Baltimore & Return | 2 | 00 | 320 | |
| | | 199 | 25 | | |

Billson of "Cristen"

1865

| June | | \$ | cts | & | cts |
|----------------------|-----------------------------------|-----|-----|------|-----|
| 13 | Amount brought forward | 199 | 25 | | |
| 13 | Paid for One Pair Gloves | 2 | 50 | | |
| " | " Paid Ling for Horse | 2 | 50 | | |
| " | " " Ferrriage | 80 | | | |
| " | " Breakfast at Junction | 1 | 00 | | |
| " | " Sundries | 2 | 00 | | |
| 31 | " Church | 25 | | | |
| | | 9 | 05 | | |
| July 2 nd | Paid for Drinks at Steamboat | 50 | | | |
| " | " Gave Frank to buy Coal Oil | 20 | | | |
| " 15 th | " Sophie | 25 | | | |
| 7 | " For Pumpkin Seed | 50 | | | |
| 8 | " For bringing Coal from pit | 25 | | | |
| 17 | " To Annapolis & return | 1 | 45 | | |
| " | " To repairing pair of boots | 45 | | | |
| 18 | " For One set of bells for Sophie | 50 | | | |
| 20 | " Gave Sophie & letter | 10 | 00 | 1410 | |
| | | 2 | 240 | | |

Personal Expenditure of J. Henry Sellman of Bluffs
1865-

| | \$ | ¢ | ¢ | ¢ |
|---|----|----|-----|----|
| Amount brought forward | | | 222 | 40 |
| July 21 Expense to Annapolis | 2 | 50 | | |
| " 25 One piece Shaving Soap | | 10 | | |
| " 29 Expense to Annapolis ^{return} | | 60 | | |
| " " Harpaz Magazine Aug | | 40 | | |
| | | | 3 | 60 |
| Aug 7 th Expense to Annapolis & return | 2 | 40 | | |
| " 10 brog. Blacksmith for 2 Lynch pins | | 25 | | |
| " 17 for Tormade 50 " Spur 50 | | 1 | 40 | |
| " 21 For one Watch Guard - | | 45 | | |
| " 28 For one half and piece of hair | | 25 | | |
| | | | 4 | 95 |
| Sept 7 th For Annapolis & return | 1 | 00 | | |
| " 13 For soft Watch - B. O. Clara | 2 | 50 | | |
| " 16 For Stamps 25 & For box blacking 10 | | 35 | | |
| " 20 For repairing shoe buttons | | 35 | | |
| " " " " Shoes (Baker) | | 35 | 4 | 50 |
| Amount | \$ | 2 | 35 | 50 |

Henry Sellman of Bluffs
1865-

| | \$ | ¢ | ¢ | ¢ |
|--|----|----|-----|----|
| Sept 21 Amount brought forward | | | 235 | 50 |
| " 21 Expense to Annapolis & return | | 60 | | |
| " 26 Soap 6 Cakes - Toilette | | 1 | 20 | |
| | | | | 1 |
| Oct 2 nd For Watch Dentist plugging teeth | 2 | 50 | | |
| " " 1 Box Seal & Co. Powder | | 60 | | |
| " " Harpaz Magazine | | 40 | | |
| " " Expense to Annapolis & return | | 85 | | |
| " 6 " " " " " " | | 3 | 50 | |
| " 11 " For 10 Stamps - 80 & Bunch Fish 40 | | 70 | | |
| " 16 " Annapolis & return | | 80 | | |
| " 19 " Bunch Fish | | 35 | | |
| " 23 " 1/2 lb. Cotton for stockings | 1 | 00 | | |
| " 30 " Fish 25 - 1 for & Rule 8) | | | | |
| | | | | 11 |
| | | | | 32 |
| | | | | 2 |
| | | | | 48 |
| | | | | 62 |
| Total Expense | \$ | 2 | 48 | 62 |

Personal Expenditures of J. H. Long

1865

| | \$ | cts | cts |
|--|-----|----------|-----------|
| 1st - Amount brought forward | 248 | 62 | |
| 3 rd Paid for 1 bunch of Fish | 50 | | |
| 6 th Expense to Annapolis & return | 2 | 35 | |
| 7 th Gave Soph to go to bar | 2 | 00 | |
| 13 th " " sent in letter | 3 | 04 | |
| " " Postage Stamps | 1 | 00 | |
| 17 th " Annapolis & return | 1 | 25 | |
| 21 st " Oysters 3 rd Fish 50 th | 3 | 50 | |
| 24 th " 1 Shoe brush | 3 | 5 | |
| 27 th " Paid for Soph trunk | 2 | 5 | |
| | | | \$ 59 20 |
| Dec 5 th Subscribed in Church 50 th gave by bill | 6 | 0 | |
| 11 th " Paid to Wenzelmann for bills & date | 4 | 25 | |
| 12 th " Life Insurance in bar | 1 | 69 41 | |
| 24 th " To Paul & return | 1 | 00 | |
| 28 th " 2 Curry Combs | 4 | 0 | |
| 28 th " To Annapolis & return & letter | 1 | 00 | |
| 31 st " Learned brother's book for shade | 8 | 00 32 16 | |
| | | | \$ 539 98 |

Bill of account of "L. H. Long"

1865

| | \$ | cts | cts |
|--|----|-------|--------|
| December | | | |
| 29 th Amount brought forward | 5 | 39 98 | |
| " " Expense in Annapolis - incl house & board | 4 | 25 | |
| 7 th Gave Soph of letter to Annapolis | 5 | 00 | 9 25 |
| Total Personal Expenses | 5 | 49 23 | |
| 1866 | | | |
| 4 th Gave Soph of letter to Annapolis | 3 | 0 | |
| 6 th " To Annapolis & return | 2 | 0 | |
| 22 nd " " " " | 2 | 50 | |
| 31 st Bleaching brush & bleaching | 6 | 0 | |
| " " " " " " | 1 | 50 | |
| | | | 5 60 |
| 5 th Paid for Stamps Postage | 1 | 00 | |
| 10 th " One Box Shaving Soap | 8 | 5 | |
| 15 th " Gave Soph - print expenses | 2 | 50 | |
| 28 th " Annapolis - Feringe & Stalle | 5 | 5 | |
| " " " " " " " " " " " " | 6 | 5 | |
| " " " " " " " " " " " " | 1 | 00 | |
| | | | 7 80 |
| | | | \$ 841 |

Personal Expenditures of

| Month | | \$ | ¢ | \$ | ¢ |
|-------|---|-----|----|----|-----|
| | Amount brought forward | | | 84 | 15 |
| " 5 | 1 lb. Lathering Soap | | 10 | | |
| " 6 | 8 books for pictures | | 25 | | |
| " 11 | Expense of trip to Balt & return to see Ona who is very sick | 13 | 00 | | |
| " 23 | Paid for Nathan Bellman | 3 | 00 | | |
| " 27 | " Bunch Fish 25¢ 1 box Milk 2¢ | | 28 | | |
| Apr | | | | 15 | 63 |
| " 5 | Fish from Queen Anne | 1 | 00 | | |
| " 12 | " Capt Davis for beverage | 3 | 00 | | |
| " | 1 lb Soda from Large of Wash | 16 | 00 | | |
| " 16 | Expense to Balt to see Ona | 3 | 50 | | |
| " | Paper & Envelopes | 3 | 50 | | |
| " | Heart Slouch | 5 | 00 | | |
| " | Repair of Watch by Melt | 2 | 50 | | |
| " | 2 Harper & Co - Reg 50 - shoe 10¢ | 1 | 45 | | |
| " | To Annapolis & West River | 2 | 15 | | |
| " | " " by Med for Mrs. Curry | 100 | 36 | 40 | |
| | Total | | | \$ | 131 |

J. Cherry Bellman of Light

| Month | | \$ | ¢ | \$ | ¢ |
|--------|--|----|----|----|-----|
| Apr 66 | | | | | |
| " 21 | Am't brought forward | | | 15 | 18 |
| " | " Soap - Chiny. Micks Frabkes | | 90 | | |
| " 26 | 1 Bunch Reg. Kem. 1/2 Camp 30 for Sept | 1 | 30 | | |
| " 27 | Check to C. Chesapeake West Prov on Farmers National Bank Accts | 29 | 75 | | |
| " | For repairing Wood | | 25 | | |
| | | | | | 31 |
| May 6 | 1 Bunch Laudanum for Sept | 2 | 50 | | |
| " 14 | 6's Chesapeake on Home Affairs | 5 | 00 | | |
| " 15 | Postage & Stamps | 1 | 00 | | |
| " 18 | 1 Ck Cashile Soap 20 - 1 tin. Cup 1/2 | | 27 | | |
| " 21 | Mrs Curry on West Sept | 25 | 00 | | |
| " | One of Stoves Wash | 2 | 00 | | |
| " | Ferrisage taking Mrs Curry Item | 2 | 00 | | |
| " 31 | 6 Cakes Soap 1.20 Sandies 57 | 1 | 75 | | |
| | | | | | 37 |
| | Total | | | \$ | 204 |

3727
\$ 204 95

Personal Expenditures of

1866

\$ cts & 1/2

| | | |
|----------------------|--|-----------|
| June 1 | Am't brought forward | 204 95 |
| " 1 | Expense to Annapolis & return | 1 80 |
| " 6 | Expense to Wash & return to attend Union Convention | 6 00 |
| " 20 | Expense to Wash & attend State Central Committee | 7 00 |
| " 25 | 1/2 gal Turkey 25¢ / 1 lb of Candles 50¢ for Sept | 75 |
| " " | 16 yds Linen for clothes | 8 00 |
| | | 23 55 |
| July 2 nd | Spool of Cotton & Skin & Sewing Silk / 1 lb Cotton | 55 |
| " 17 | Shaving soap 50¢ - Sheep leather 21 1/2 | 1 35 |
| " 17 | Ans. King for two Seals Linen & Cords | 8 00 |
| " " | 1 box Blue & P. M. Hill 10 30 | 20 |
| " 19 | Harpus Bregazine for Sep | 40 |
| " " | To Annapolis & return | 50 |
| " 21 | 1 Cawl - 1 Candle Shamokin Thread | 30 |
| " 26 | | 11 35 |
| | | \$ 239 85 |

J. Henry Selmon of Crispin

1866

\$ cts & 1/2

| | | |
|---------------------|---|--------------------------|
| Aug 2 nd | Am't brought forward | 239 85 239 85 |
| " " | Pair of Shoes for Seph | 4 00 |
| " " | Expense to Annapolis | 1 50 |
| " 11 | One Comb for Seph | 25 |
| " 17 | Expense to Annapolis & return | 55 |
| " " | Things purchased for Seph's | 55 |
| " 14 | Spent at the Fair | 30 |
| " 15 | Expense of attending Convention at Wash & Rollaway | 3 50 |
| " 16 | Vin C for Seph's Jane | 85 |
| " 21 | Jam Seph at Annapolis | 5 00 |
| " " | Expense to Annapolis | 1 50 |
| " 25 | Rel Case for Mat injured by rain | 25 |
| Sept 5 | 1 Steel Match Chain | 25 |
| " " | Expense to Annapolis Adams | 1 50 |
| " 7 | 1 Chair for Seph's Child | 2 25 |
| " " | Expense going to Wash & return | 5 00 |
| " 11 | 1 Skin Sewing Silk for Seph | 45 8 53 |
| | | \$ 266 63 |

Personal Expenditures of J.

| 1866 | | \$ | d | cts |
|-------|------------------------------------|-----|-----|-----|
| | Sept Amt brought forward from 1865 | | 26 | 65 |
| " 14 | 6 cakes of Soap | 55 | | |
| " 15 | 3 cigars | 25 | | |
| " 15 | 1 Paper Dredge for Saph | 08 | | |
| " 20 | Gave Saph | 500 | | |
| " " | Expens to Annapolis | 300 | | |
| " 26 | Postage & Revenue Stamps | 125 | 10 | 13 |
| 1 Oct | Paid J. Menkelman Tailor & Hat | | | |
| | by draft on C. A. Ogden | 98 | 00 | |
| " 14 | 1 pair long Boards | 70 | | |
| " " | 1 Box of Tacks | 10 | | |
| " 3 | Spent at Queen Anne | 75 | | |
| " 6 | Expens to Annapolis for Saph | 380 | | |
| " 18 | For repairing boards | 25 | | |
| " 25 | Expens to Annapolis for Commis | 890 | | |
| " 28 | Brought back Soap for Saph | 50 | | |
| | | | 114 | 30 |
| | | \$ | 391 | 08 |

Henry S. Clemons of Clifton

| 1866 | | \$ | d | cts |
|-------------------|------------------------------|----|----|----------|
| " 001 | Amt brought forward | | | 391 08 |
| " 2 | 2 Flat Irons for Saph | 1 | 44 | |
| " 5 th | 1 pair of shoes | 1 | 50 | |
| " " | Took out by Harp. Ingram | 40 | | 90 |
| " " | Expense in Annapolis | 1 | 80 | |
| " 10 | Bought two Halls | 16 | | |
| " 13 | 1 Bottle of Oil for Saph | 35 | | |
| " 14 | 1 Box Shaving Cream | 35 | | |
| " 26 | For mending Spectacles | 2 | 00 | |
| " " | " Cotton & Lined for shirt & | | | |
| | Content of Linnel for Drums | 2 | 17 | |
| " 29 | Person Expense & Return | 11 | 00 | |
| " " | Shoep for Saph | 2 | 00 | |
| " " | Wanted for Saph | 1 | 50 | |
| " " | For Laundry | 50 | | |
| " " | for 3 Bars Toilet Soap | 1 | 50 | |
| | | | | \$ 46 47 |
| | | | | \$ 48 55 |

Personal Expenditures of J. Henry

| 1866 | | \$ | cts |
|--------|---|-----|--------|
| Quartr | Amount brought forward | 437 | 55 |
| " | Lamp chimney & putty | | 35 |
| " 12 | pair of g. g. cigars In currency & Insurance | 172 | 69 |
| " 18 | Gare Soap | | 80 |
| " 19 | " " for baby | | 60 |
| " | Harpers for Det & Geo Novels | 1 | 90 |
| " | Expense to Annapolis | 2 | 00 |
| " 24 | One lb of lard for baby | | 60 |
| " 25 | Frank B. Richard & Co. back Christmas gifts | 2 | 50 |
| " | Christmas gifts for Charlie children | | 25 |
| | | \$ | 619 24 |

1867

| | | | |
|-----------------|-------------------------------|----|-------|
| January | 2 Almanacs - one for Lane | | 10 |
| " 5 | Harpers Magazine and Almanac | | 50 |
| " | Expense to Annapolis & return | 3 | 30 |
| " 21 | Postage Stamps | | 1 00 |
| 3 rd | Expense to Annapolis & Back | | 10 00 |
| | | \$ | 14 90 |

Summary of Expenditures

| 1867 | | \$ | cts |
|-----------------------|--|----|-------|
| 6 July | Amount brought forward | 14 | 90 |
| " " | One toilet comb | | 50 |
| 18 " | Repair of Spectacles | | 75 |
| " " | Going to fair at Annapolis | | 50 |
| March 9 th | Gare Soap | | 10 40 |
| " | Expense to Annapolis | | 65 |
| " | Harpers book - except 2 nd & 3 rd Kilmer | 1 | 90 |
| " 14 | 1 Lamp chimney | | 10 |
| " 16 | Expense of buying both pen Annapolis | 2 | 35 |
| " 27 | To Back & Return | 10 | 75 |
| | | | 25 85 |

| | | | |
|-----------------------|--------------------------------|----|------|
| 4 th April | Books bought in Annapolis for | 2 | 65 |
| " " | " 3 Cigars | | 10 |
| 17 " | Stamps 50/10 Matches 10/2 | | 60 |
| 26 th | One piece of white broad cloth | | 15 |
| | | \$ | 3 50 |

Total Personal Expense \$ 46 00

Personal Account of

J. G. Sellman Librarian

1867

1867

| | 8 | 6 | 4 | 2 |
|---|-----|----|-----|----|
| May 5 th Amount brought forward | | | 46 | 00 |
| 5 th Expense to Annapolis | 80 | | | |
| 9 th Soap Room - Paper Room 3-C. Cks | 88 | | | |
| 11 th D. C. O. Election - Debit for 1/2 1/2 Self | 35 | 00 | | |
| 14 th Books & Journals to Annapolis | 2 | 90 | | |
| 18 th Expense of taking Richard to Se. Circus | 3 | 00 | | |
| 20 th Stamps 8/1 st Jan to Sep. 25 | 1 | 25 | | |
| | | | 43 | 83 |
| Jan J. Henselman Tailor | 140 | 25 | | |
| " One Salute | 8 | 00 | | |
| " Stationary from Wash. | 7 | 00 | | |
| " Toilet Soap & Tooth Soap | 2 | 13 | | |
| " One Shoe & Hat | 1 | 00 | | |
| " Expense to Ball Return | 10 | 00 | | |
| " 3 Merc. Studs | | 20 | | |
| | | | 168 | 58 |
| | | | 258 | 41 |

| | 8 | 6 | 4 | 2 |
|---|---|----|-----|----|
| Amount brought forward | | | 258 | 41 |
| 5 th July Expense to Annapolis | 2 | 00 | | |
| 9 th Snuff & c | | 15 | | |
| 18 th Expense to Annapolis | 1 | 00 | | |
| 20 th 1/2 pr Pants - | 3 | 25 | 6 | 90 |
| 5 Aug 1/2 pr Stockings | | 7 | 00 | |
| " 1 Box Indellible Ink | | 30 | | |
| " 1 pr Boots | | 6 | 25 | |
| 6 th Expense to Annapolis Return | 2 | 10 | | |
| " Cutting Hair | | 60 | | |
| " Hair per day & sponge | 1 | 90 | | |
| " One Tooth Brush | | 50 | | |
| 8 th One Dozen Keys to Locking | | 87 | | |
| " 1 Watching Band | | 37 | | |
| 14 th 8 Shoe Lining's Soft | | 00 | | |
| 27 th To Annapolis & Return | | 90 | | |
| | | | 208 | 7 |
| | | | 286 | 18 |

Personal Account of J. H. Sellman of Bluffton

1867

| | \$ | ¢ | |
|---|------|----|-------|
| Sept 6 th Amount brought forward | 286 | 18 | |
| " 4 To Annapolis & Return | 1 25 | | |
| 13 th C. Osceola Hall (Book &) | 27 | 00 | |
| " J. W. Kellman | 40 | 00 | |
| " Expense to Bath | 15 | 00 | |
| 21 st Hair Joints for Sept - 3 Soap - 2.00 | 5 | 00 | |
| " 2 Water Buckets - | 60 | | |
| 21 4 yds Calico 80 th No. Buttons 25 Card 15 - | 1 | 20 | |
| 24 th One pair Eye Glasses - | 2 | 25 | |
| " Harpers Magazine | 80 | | |
| " Expense to Annapolis | 2 | 00 | |
| | | 95 | 10 |
| 8 Oct Expense to Annapolis | 60 | | |
| " Jarre Soap | 10 | | |
| 10 th One Pack of Cards - | 75 | | |
| 14 th 1 Lb of Tobacco - | 1 | 00 | |
| 17 th Expense to Bath & Return | 4 | 00 | |
| 21 st One Shaver Hair | 4 | 00 | 10 45 |
| | 391 | 73 | |

| | \$ | ¢ | |
|--|-----|-----|------|
| 1867 | | | |
| Oct 7 th Amount brought forward - | 391 | 73 | |
| " 11 Spectacles & Eye Glasses | 4 | 00 | |
| " Kellid & Bell for Pistol | 1 | 45 | |
| " 23 rd Postage Stamps | 1 | 00 | |
| 30 th One Pair Knives Mr. Koom 20 matches | 75 | | |
| | | | 7 20 |
| Dis Christmas gift for lady - | 1 | 50 | 1 50 |
| | | | 8 70 |
| Total for 1867 | \$ | 400 | 43 |
| 11 th Jan 1868 Loaned B. C. Mills | 300 | 00 | |

1866

22 April Received from E. G. Mills ⁹ 45.00

7 May " " " " 35.00

9 " " " " 36.00

12 " " " " 14.00

2^d June " " " " 80.00

1866

Loaned E. G. Mills 300.00

16th Nov. New hauling Car 2 Wks. 25 per bl

1868 Unpaid Bills =

- ~~19th May~~ Daniel White 500 ~~Pol~~ ¹⁸⁶⁸ ~~14 June~~ 6.75
 20th " ³⁴ " Pol - 4 June 1868 ~~2.75~~
 " " ⁶³ " E. C. Mills - Merzes & Souer 1.05
 21 " ¹⁰⁹ " E. C. Mills - 2 Sacks Sack - 1 Pen 1. Can. 6.75
 " " " 1 Box Soap - 5.70 302 ⁴⁵ ~~45~~ 6.15
 " " " 2 Lemons - .10
 27th " ³ ~~4~~ ~~Pol~~ Blue - 1.50
 28th " " 10.41 ^{Pol} ~~4 June 1868~~ ~~2.45~~
 30th " " E. C. Mills - Nat for Sam - .50

~~45~~
~~63~~
 109

~~128~~
~~57~~
~~41~~

born Sept 1st at Uncle Mack's
 Uncle Mack L. N. Selmon

24 Nov. 27 $\frac{1}{2}$ lbs 24 Nov. - 27 $\frac{1}{2}$ lbs

25 " 18 " 25 - 36 "

4th Dec. 16 $\frac{1}{2}$ " 4th Dec. - 16 $\frac{1}{2}$ "

8th " $\frac{25}{87}$ " " 16 $\frac{1}{2}$ " "

5 " 16 "

117
 23 Jan. $\frac{47}{134}$ " " $\frac{16}{128}$ "

Can Mending

Ben Johnson

Wm

Nov 24

III III

10

25 Dec

III III III III 25

27th Dec Paid 8.00

4th Dec

III III III 10

5th Dec

III 7

Total 55 - Acc

25

27 5

10

13.75

8.00 due

5.75 due

Can Mending

Jane

Mie

Nov 24

III III III III 25

25 Dec

III III 7

28th Dec Paid 9.75

4th Dec

III III III 10

5th Dec - Paid 4.00

10 III III 10

Total 51 - Acc

12 Dec Paid 6.00

Due 2.75 12 Dec

Carroll
Dutchess

Apertains
Lorance

Nov 24 1300 27 1/2
~~1111~~ ~~1111~~ ~~1111~~ ~~1111~~ ~~1111~~ 11 1/2
 25 Nov -
 1111 1111 1111 1111 1111 23 1/2
 Dec 4
 1111 1111 1111 15
 5 Dec
 1111 1111 1111 1111 1111 26
 8 Dec
 1111 6

4 Dec 1300
 5 Dec
 1111 6
 Total 9
 Dec 8 2.25

Total 98 Dec

1111 Settled 12 Dec

| | |
|-------|-------|
| 1111 | 1111 |
| 75 | 6.00 |
| 1111 | 1.00 |
| 495 | 2.00 |
| 5.156 | 12.28 |
| 24.58 | 1.80 |
| 14.00 | 14.08 |
| 10.00 | |

Cash Paid

1890

Mon Tues Wed Thurs Friday Sat
27 May 28 May 29 May 30 May 31 May

Geo Crampden June 2 X ✓ Paid 2 = 2.50
" X ✓ Paid 2 = 2.50

June 2
Joe Stewart X X Paid 4.00

June 2 3
Robert Crane 1 1 1 1 1 Paid 9 dep 4.50
1 1 1 Paid June 14 2.00
2 - Paid June 20 2.50
Denny Hall 1 1 1 - 1 Paid 3.00

1 1 1 - 1 Paid 30 June 1890 4.00

June
Joe Stewart 1 1 1 Paid 1.50
Denny Taylor 1 1 1 Paid 1.50
Tom Jones 1 1 1 Paid 1.50
G. Crampden 1 1 1 Paid 1.50

Monday Tuesday Wednesday Thursday Friday Saturday Label

Emory June 14 1 1 1
" 23 1 1/2 1 1 1 5.14
1 1 1 1 1 1 9 dep 4.50
1 9.66
Paid 30 June - 15.25

June 28
Geo Crampden 2/3 1 1/2 1 1 1 5.30
28 June Paid 28 June 3.25
1 1 1 1 1 Paid 28 June 3.25
Joe Stewart 2/3 1 1/2 1 1 1 5.42 = 4.50

June 24
Missy 1 1 1 4 1/2 = 3.50
Paid 1.00
Paid 24 June 2.55

1890

| | | | |
|------------------|---|------------|---|
| Leader Dan Jones | / | - | |
| Ray Biggs | / | 75- | x |
| Erq Baseford | / | - | |
| John Johns | / | 75- | x |
| Lloyd Randall | / | 75- | + |
| Jacob Stewart | / | 75- | x |
| Edwert Swendsen | / | - | |
| Quack Brown | / | - | |
| Wilson Harmon | / | - | |
| Thas Davis | / | - | |
| Joe Davis | / | - | |
| Gred Davis | / | - | |
| John Evans | / | - | |
| Emory Davis | / | 75- | + |
| Pony Hall | / | 75- | x |
| Tom Turner | / | 75- | + |
| W. Randall | / | 75- | + |
| Henry Johns | / | 75- | + |
| Abe Wallace | / | 75- | + |
| Joe Stewart | / | 75- | x |
| | | <u>75-</u> | |
| | 8 | 25- | |

| | | | |
|---------------|---|--------|---|
| | | 825- | |
| Will Jackson | / | 75- | + |
| Moses Hawley | / | 75- | x |
| J. W. Pindell | / | 75- | x |
| Daniel Thomas | / | 75- | + |
| John Jones | / | 75- | + |
| Rich Stewart | / | 75- | + |
| | | <hr/> | |
| | | 12.75- | |

1890 Wheat⁰ July

40 bushels Trace, W. D.

24 " W. H.

24 " J. A. Soren

24 " Joe

112 - " Benne

40 " Trace

40 " "

40 " "

40 " "

40 " "

10 " Evan

322 " July

24 " Albert

~~24~~ " Ham

24 " Erny

26 " Fred

42

462

Cutting Corn

1890
Sep 22

| Names | 22 | 23 | 24 | 25 | 26 | 27 | | |
|--------------|----|---------------|-----|-----|-----|-----|------|--|
| | M | Tue | Wed | Thu | Fri | Sat | | |
| Emey Davis | x | $\frac{1}{2}$ | x | x | - | x | Rain | over him 50c Chelling Corn Paid 3.25 |
| G. Crampden | x | x | x | x | - | x | | 5+2 = 3.00 |
| Jos Stewart | x | x | x | x | - | x | | 5+2 = 3.50 |
| W. Parker | x | x | x | x | - | - | | 4+2 = 2.50 |
| Gay Hilley | x | x | x | x | - | x | | 5+2 = Paid 3.00 |
| G. Crampden | - | x | x | x | - | x | | 4+2 = 3.00 |
| Al. Crampden | - | x | x | x | - | - | | 3+2 = 2.50 |
| | | | | | | | | 20.50 |

| | | | | | | | | |
|--------------|---|---|---|---|---|---|------|------|
| Emy Davis | x | x | x | - | x | x | Rain | Paid |
| G. Crampden | x | | | | | | | Paid |
| Jos Stewart | x | x | | | | | | |
| W. Parker | x | x | | | | | | Paid |
| G. Hilley | x | x | | | | | | Paid |
| G. Crampden | x | x | | | | | | |
| Al. Crampden | x | x | | | | | | Paid |

1890

| Mon | Tues | Wed | Thurs | Fri | Sat | Account |
|-----------------------|------|-----|-------|-----|-----|------------------|
| Oct 6 | 7 | 8 | 9 | 10 | 11 | Shelling Corn 50 |
| 1 | 1 | 1 | 3/8 | 1 | 1 | 2.84 |
| Paid 17 Oct 1890 | | | | | | 3.34 |
| Paid 27 Oct 1890 | | | | | | 1.50 |
| Paid 23 Oct 1890 | | | | | | 7.84 |
| Due Joe | | | | | | |
| Oct Floyd | | | | | | |
| 17 Larimore S. Potato | | | | | | 2.00 |
| | | | | | | 6.09 |

1890

| Lofley Corn | | O.C.H. | N.C.H. | Bain | Total |
|-------------|----|--------|--------|------|---------|
| Sept 30 | 12 | | | | 12 |
| Oct 21 | 8 | | | | 8 |
| Nov 6 | 28 | | | | 28 |
| Nov 7 | | | 16 | | 16-4 |
| " 8 | | | 16 | | 16-4 |
| " 10 | | | 24 | | 24-6 |
| " 11 | | | 24 | | 24-7 |
| " 12 | 8 | 8 | | | 16-5 |
| " 13 | 5 | | | | 5- |
| " 15 | | 24 | | | 24-8 |
| " 17 | | 28 | | | 28-9 |
| " 18 | | 24 | | | 24-11 |
| " 19 | | 28 | | | 28-10 |
| " 20 | | 24 | | | 24-7 |
| " 21 | | | | 32 | 32-8 |
| " 22 | | | | 24 | 24-6 |
| " 24 | | | | 24 | 24-6 |
| " 25 | | | | 24 | 24-7 |
| " 26 | | | | 4 | 24-6 |
| " 28 | 25 | | 20 | | 25-4 |
| " 29 | | | | 20 | 20-5 |
| Dec 1 | 24 | | | 11 | 35-10 |
| | | 110 | 286 | 139 | 465-129 |

1890 - Can

| Geo. Crampden | Blus | Basket | |
|---------------|------|--------|-------------------------------------|
| Nov. 6 | 16 | 4 | 15 Nov. |
| " 7 | 8 | 2 | 10 1/2 meat 9 2/3 95 |
| " 8 | 16 | 4 | 25 Nov. * 12 1/4 lb meat 9: 1.11 |
| " 10 | 16 | 4 | |
| " 11 | 16 | 4 | |
| " 12 | 4 | 1 | |
| " 13 | 5 | | |
| " 15 | 16 | 5 | |
| " 17 | 16 | 5 | |
| " 18 | 12 | 6 | |
| " 19 | 16 | 6 | |
| " 20 | 16 | 4 | |
| " 21 | 24 | 6 | 47.10 |
| " 22 | 16 | 4 | <u>PL 2.06</u> |
| " 24 | 20 | 5 | 45.04 |
| " 25 | 12 | 4 | 30.00 Rd |
| " 26 | 16 | 4 | <u>R 15.04</u> |
| " 28 | 21 | 3 | 1.00 Can 50 |
| " 29 | 12 | 3 | paid in full |
| Dec 1 | 24 | 10 | 24 Dec. 1890 |

302
 12
314
 13
314
47.10

47.10
PL 2.06
 45.04
 30.00 Rd
R 15.04
 1.00 Can
 50
 paid in full
 24 Dec. 1890
 = 12

1890

Corn

Emey Dennis

Bbls

Basket

Nov. 6

8

2

" 7

8

2

24 30

" 10

8

2

50 1.00

2 8.30

" 11

8

3

At 10.00

" 12

12

4

due 1 1.00

" 15

8

3

Paid in full

" 17

8

4

" 18

12

5

24 Decr 1890

" 19

12

4

" 20

8

3

" 21

8

4

" 22

8

2

" 24

4

1

" 25

12

3

" 26

8

2

" 28

4

1

" 29

8

2

Dec 1

8

10

" "

3

10

1500 = 3 1/2

155

47

= 6 1/2

64
162
15
810

10.00

162
2430

Can 1890

| | | | |
|----------|---------|----|--------|
| My hands | Sept 30 | 12 | cranes |
| | Oct 21 | 8 | ' |
| | Nov. 6 | 4 | ' |
| | Nov. 17 | 4 | ' |

314
162
35
104

Monday
 Tuesday
 Wednesday
 Thursday
 Friday
 Saturday
 Sunday

Erney -

May 11 12 13 14 15 16 = 1
 1/3 1/3 1 1 1/3 - 4 1/3

27 May ~~1~~ ~~2~~ ~~3~~ ~~4~~ ~~5~~ ~~6~~ ~~7~~ ~~8~~ = 2 3/4
 " 1 1 1 1 - 4 = 2.00
 " 1 1 1 1 1 1 5 = 2.50
 1 1 1 1 1 1 6 = 3.00
 1/2 1/2 (1 1 1 1 5 6 = 4.00
 end
 1) 1 1 = 3 1/2

Pd 3 July
 15.00
 57.00
 72.00

Paid in full 4 Aug 1911

2 Aug 1911 Bude - 1/4 1/3 1
 meal 1.00 1 1 4 1/3 = 2.13

Paid 10 Aug 1911
 1.00
 1.13

1891

| Thinning Corn | mond | Tues | Wed | Thurs | Fridy | Sats | days |
|---------------|--------------|--------------------------------------|-----|-------|-------|------|------------------|
| June | 15 | 16 | 17 | 18 | 19 | 20 | |
| Menlett | 1 | 1 | 1 | 1 | 1 | | 5 = 2.50 Pd |
| Joe Stewart | 1 | 1 | 1 | - | | | 3 Pd. 1.50 Pd |
| A. Hilley | 1 | 1 | 1 | 1 | 1 | | 5 = 2.50 |
| Dingh Dew | 1 | 1 | 1 | - | | | 3 Pd 1.50 |
| Becky Dorsey | 1 | 1 | 1 | - | | | 3 Pd. 1.50 |
| A. Hilley | - | ²⁰ ₂ 2/3 | 1 | 1 | 1 | 1 | 3 = 75 Pd |
| | end } 1 } | 1 | | | | | Paid 21 July 50 |
| Geo Camp | - | - | - | 1 | 1 | 1 | 3 = 3.00 |
| | end 1 | 1 | 1 | - | | | 3 = 3.00 5.00 |
| | | | | | | | Paid 3 July 1891 |

1891
~~August~~ ^{Y. K. K. K.}

| | | | | |
|---------------|-----|-----|-------------|---|
| Sam Jones | 0 | - | - | Feeder |
| Bess Kinsford | 0 | 0 | - | Expense |
| John Johnson | 1/3 | 1/3 | 1/3 = 1 day | 75¢ ^{Am. day} 75¢ ^{Paid} |
| Henry Hilly | 1/3 | 2/3 | 1/3 | 1 1/2 = 1.35 ^{Paid} |
| Lloyd Randall | 1/3 | 2/3 | 1/3 | 1 1/2 = 1.00 ^{Paid} |
| W. Randall | 1/3 | - | - | |
| Emery Davis | 1/3 | 2/3 | 1/3 | = 1.00 ^{Paid} |
| Nick Stewart | 1/3 | 2/3 | 1/3 | = 1.00 ^{Paid} |
| Sam Brown | - | 2/3 | - | 50. ^{Pd 4 Aug.} |
| Linn Pindell | 1/3 | 2/3 | 1/3 | = 1.00 ^{Paid} |
| Geo. Crumpley | 1/4 | 2/3 | - | = 70 |
| Robert Crane | 1/3 | 2/3 | 1/3 | = 1.00 ^{Paid} |
| Ben Carroll | 1/3 | 2/3 | 1/3 | = 7.00 ^{Paid} |
| Wen Hall | 1/3 | 2/3 | 1/3 | = 1.00 ^{Paid} |
| David Abram | - | - | - | |
| Clara Harmon | 0 | 0 | - | |
| Albert Brooks | 0 | 0 | - | |
| David Stewart | 0 | 0 | - | |
| Ned Mathews | 1/3 | 2/3 | 1/3 | = 1.00 ^{Paid} |
| Moses Rollin | 1/3 | - | - | 23-¢ ^{Paid} |
| Gray Hilly | 1/3 | 2/3 | 1/3 | = 1.00 ^{Paid} |

| | 3 | 1/2 | 1/3 | 1/2 | 1/3 | 1/2 | 1/3 | 1/2 | 1/3 | 1/2 | 1/3 |
|--------------------------|-----|-----|-----|-----|-----|-----|-----|-----|-----|-----|-----------|
| Jim Pava | 2/3 | | | | | | | | | | 50 - Paid |
| Mike Pava | 2/3 | 1/2 | = | | | | | | | | 25 - Paid |
| Jim Petrus | 2/3 | 1/3 | = | | | | | | | | 25 - Paid |
| Red Taylor | 2/3 | 1/2 | = | | | | | | | | 25 - Paid |
| W. Johnson | - | 1/2 | | | | | | | | | 25 - Paid |
| John Marshall | - | | | | | | | | | | |
| John Pridell | | 1/2 | | | | | | | | | 25 - Paid |

Thrashing cart one 15.60
 in cash.

1891 Wheat

| | | | | |
|----------------|-------------|------------|-----|---------|
| W. Hammered | | 18 | bus | Proper |
| " | " | 18 | " | Good |
| Wace | | 30 | | |
| red | | 14 | | |
| W.H | | 18 | | |
| R-V Doc | | 74 | | |
| | | <u>122</u> | | bushels |
| Wace 3 Cuy Man | | 48 | | |
| " | | 48 | | |
| " | | 48 | | |
| " | | 48 | | |
| red | | 48 | | 412 |
| Doc | | 30 | | |
| | | 18 | | |
| Alert | 188 | 18 | | 478 |
| red | 12 good 306 | 30 | | 256 |
| | 200 | 30 | | 734 |
| | 734 | 30 | | 764 |
| | <u>934</u> | 48 | | |
| Doc | | 30 | | |
| Doc | 32 aprule | 24 | | |
| | <u>966</u> | 30 | | |
| Hammered | | 30 | | |
| Smaller | | 24 | | |
| Doc | 966 bushels | 18 | | |
| red | | 22 | | Grain |
| | | <u>256</u> | | |
| May 7 Day | | 48 | | |
| Blank | | 18 | | |
| Alert | | 24 | | |
| | | 24 | | |
| | | 24 | | |
| | | 20 | | 188 |

1891 Cutting Larn

| Names. | Mon | Tue | Wed | Thu | Fri | Sat | |
|---------------|-------|-----|------------|-----|--------|-----|--|
| | | | Sept 23 | 24 | 25 | 26 | |
| Emey Davis | - | - | - | 1 | 1 | 1 | 3 |
| | 28 | | | cut | | | |
| | days | 1 | 1 | 1 | 1 | 1 | 6 |
| | 120th | 1 | 1/3 | 1 | 1 | 1 | 5 1/3 |
| | 1 | 1 | 1 | 1 | 1 | 1 | pd. 17 oct 6 = 10.15 |
| | 1 | 1 | 1 | 1 | - | | 20 oct 2.00 Pd |
| | | | | | 25. 26 | | |
| Ar. Hilley | 28 | | | | 1 | 1 | days |
| | 1 | 1 | 1 | 1 | 1 | 1 | = 19 2/3 |
| | 1 | 1 | 1/3 | 1/2 | | | Pd. 5.30 |
| | | | | | | | |
| Red Hilley | 1 | 1 | 1 | - | - | - | Pd. 26 oct 1.50 |
| | | | | | | | |
| Wm Jenkins | 1 | 1 | 1 | → | 1 | - | 10 oct pd 1.00 1.00 30 oct 50 pd. |
| | 1 | - | | | 2.50 | hd | 2nd pull |
| | | | | | | | |
| Geo. Crampden | 1 | 1 | 1 | 1 | 1 | 1 | 30 oct Pd 2.00 2.65 |
| | 1 | 1 | 1/3 | 1 | | | 9 1/3 day Pd |

1891 Laying Corn

D. C. H. R. C. H. Barn

| | | | | |
|---------------------------|--------|---------------|-----|-----|
| My hands used out | 2 vls. | | | |
| " " 14 | 3 " | | | |
| " " Oct. 27 th | 10 " | | | |
| Geo. 10 Nov. | | 8 | 10 | |
| Emery 11 | | 12 | | |
| C. v. B. 12 | | 36 | | |
| Emery 13 | | 8 | | |
| C. v. B. 14 | 8 " | | | |
| Emery 18 th | | 24 | | 236 |
| C. v. B. 19 | | 8 | | 146 |
| " " 20 | 40 | | | 132 |
| Emery 21 | | 20 | | |
| C. v. B. 23 | 8 | 16 | | 514 |
| C. v. 24 | | 32 | | 11 |
| " 25 | | 24 | 4 | 525 |
| " 30 | | 24 | | |
| Dec ^r 2 | 8 | 24 | | |
| " 3 | 4 | 24 | 12 | |
| " 8 | 24 | | | |
| " 9 | 16 | | 16 | |
| Dec 10 | 8 | | 24 | |
| " 11 | | | 28 | |
| " 12 | 8 | | 24 | |
| " 14 | 4 | | 24 | |
| " 17 | 32 | | | |
| | 146 | 236 | 132 | |

My hands
reckoned
12 vls.

1891
 Blunking Corn
 Geo. Thompson

| | | | | |
|-------------------------|------------|-----------|-------|-----------------------|
| 10 Nov. Tuesday | 8 Blk. | 1 Basket | n.c.H | |
| 12 " Thur | 20 " | 3 " | " " | |
| 14 Sat | 8 " | 2 " | O.C.H | |
| 19 Sun | 8 " | 1 " | n.c.H | |
| 20 Friday | 40 " | 8 " | | |
| 23 Mond. | 24 " | 3 " | | |
| 24 Tues | 8 " | 2 " | | 319 |
| 25 Wed. | 20 " | 4 " | | <u>15</u> 1595 |
| 30 Mond. | 24 " | 3 " | | <u>319</u> 4785 |
| 2 Dec ^r Wed. | 32 " | 6 " | | <u>13.22</u> 34.63 |
| 9 " Wed | 32 " | 5 " | | |
| 10 " Thur | 32 " | 5 " | | Pa 23 Rev. |
| 11 Fri | 20 " | 5 " | | |
| 12 Sat | 12 " | 2 " | | |
| 14 Mond | 24 " | 5 " | | |
| 18 Thur | | 5 " | | |
| | <u>312</u> | <u>55</u> | | |

| | | | | |
|---------|-----------------|----------|---|--------------|
| Cr. | | <u>7</u> | | |
| | | 319 | | |
| 19 Nov. | 11 1/2 lb meat | 11 | 2 | 1.27 |
| 20 " " | Cash | | | 5.00 |
| 25 " " | Meal 1 Bushel | | | .75 |
| 28 " " | Repair of wheel | | | 4.00 |
| 2 Dec | 10 lb meat | 11 | | 1.10 |
| 11 " " | 10 " | | | |
| | | | | <u>13.62</u> |

1891

Checking Board Jenny Harris

| | | | | | | |
|---------------------------|------------|-----|---|-----------|---|------|
| 11 Nov. Wed. | 12 | Blk | 1 | back | 2 | e-11 |
| 12 " Thurs | 4 | " | 1 | " | | |
| 13 " Fri. | 8 | " | 1 | " | | |
| 18 Wed. | 24 | " | 3 | " | " | " |
| 21 Sat. | 20 | " | 3 | " | | |
| 24 Tues. | 24 | | 3 | | | |
| 25 Wed. | 8 | | - | 1 | | |
| 3 Dec ^r Thurs. | 16 | | | 3 | | |
| 8 " Tues. | 24 | | - | 5 | | |
| 11 Fri. | 8 | | - | 2 | | |
| 12 Sat. | 20 | | - | 4 | | |
| 14 Mond. | 4 | | - | 1 | | |
| 17 Thurs. | 2 | | - | 3 | | |
| | <u>174</u> | | | <u>30</u> | | |

26.70

15.

11.70

11.40

10

1.40

778 barrel

15

890

178

26.70

pd

24 Dec

15 Dec^r Cash

\$ 15.00

10.00

25.00

22 "

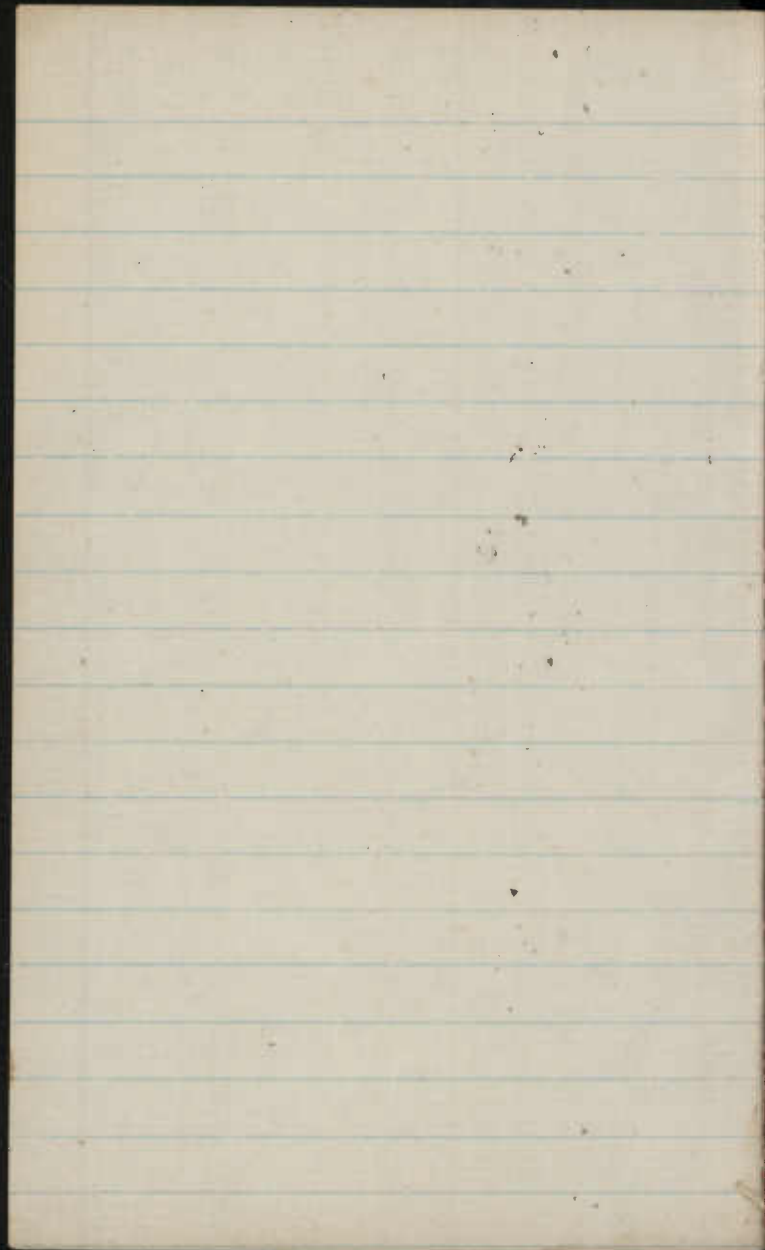

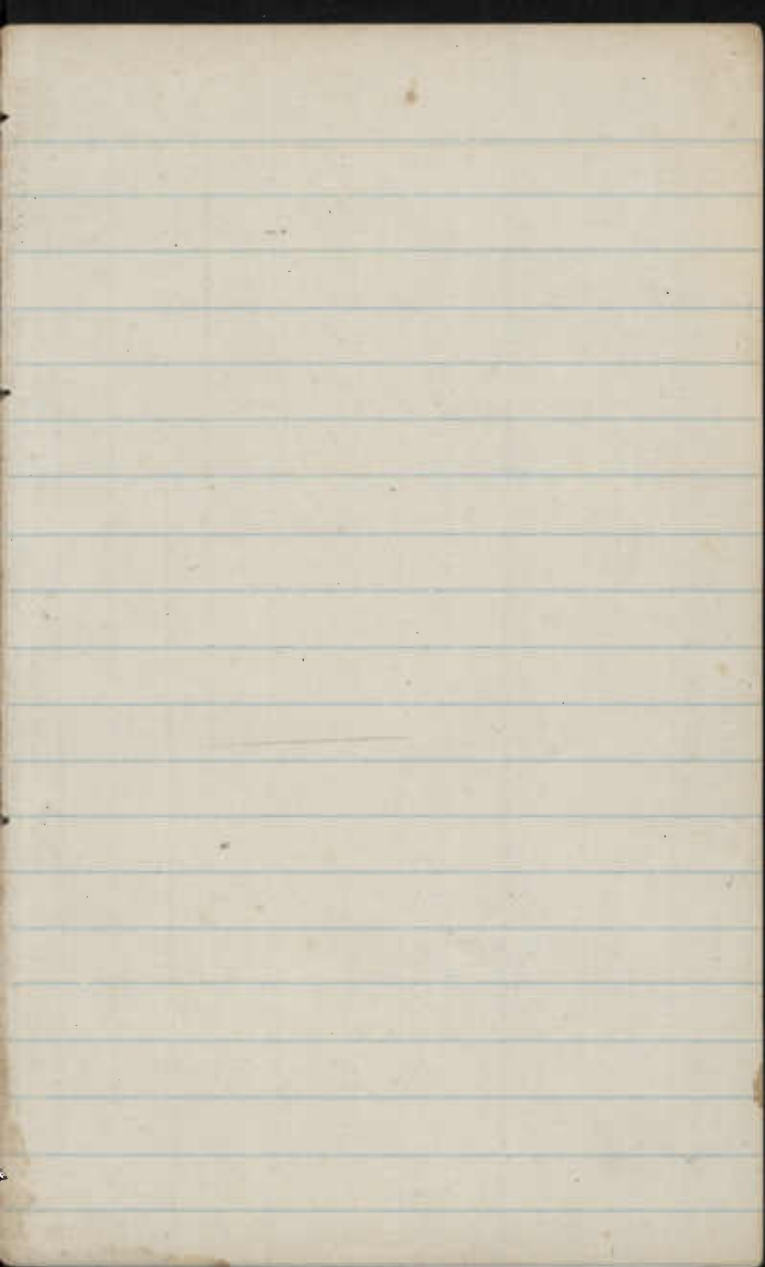

J & Henry Sellman
 1866
 Cr-

| | \$ | ct | & | cs |
|---|------|----|---|----|
| 13 th April Balance due on Acct Cement | 179 | 15 | | |
| 15 " Account Sales 396 bushel Corn | 295 | 36 | | |
| 31 st May Term 8 Hops of Tobacco | 391 | 19 | | |
| 17 th Aug Term 81 bushel Raked Wheat | 186 | 78 | | |
| 25 th Sept 150 Bushels of W. Wheat | 480 | 83 | | |
| | 1483 | 34 | | |

in Part Paid Chara A. O'Brien
 1866
 Dr-

| | \$ | ct | & | cs |
|--|-----|----|---|----|
| 4 th April Draft on Chara O'Brien in favor of Snyder & Claydon | 100 | 00 | | |
| 16 " Draft on C. A. O'Brien in favor of J. H. Sells | 45 | 00 | | |
| 24 " " " " " Snyder & Claydon | 25 | 00 | | |
| 5 th May " " " " " Wills & Co | 100 | 00 | | |
| 11 " " " " " in favor of Cash in full | 200 | 00 | | |
| 1 st June 507 Hops of Bacon & 3 Tens of Corn | 129 | 58 | | |
| 13 " Per Bill of Articles furnished | 35 | 66 | | |
| 2 nd July Draft on C. A. O'Brien in favor of E. C. Mills | 100 | 00 | | |
| 2 nd & 3 rd July Draft on C. A. O'Brien in favor of Wills & Co | 80 | 00 | | |
| 14 th Aug Per Invoice Received per Bill | 113 | 59 | | |
| 3 rd Sept Draft in favor of Roswell D. Dorr & Co | 52 | 25 | | |
| " " " " " In Payment of Term Note Bank | 100 | 00 | | |
| 11th Oct " " " " " | | | | |
| 11 th Nov Fee 400 lbs of Bacon Shoulders | 75 | 75 | | |
| 29 " Draft in favor of Heird to R. Nelson | 65 | 90 | | |
| Oct " " in favor of J. Wentkelmann Tailor | 98 | 00 | | |

131873

J. Henry Bellman in Account with Charles A. O'Hara Commission Merchant (cont)

| Dr | | | \$ | ct |
|--------|--|--|---------|----|
| 1 Oct | Amount brought forward | | 1483 | 34 |
| 15 Nov | Received from 324 bushels of Wheat and 190 bushels of Corn | | 1180 | 47 |
| 27 Nov | Received from 58 bushels of Tailing Wheat | | 77 | 93 |
| | | | \$ 2741 | 74 |
| | Balance due Chas. A. O'Hara - | | 158 | 40 |
| | | | \$ 2895 | 54 |

| Dr | | \$ | ct |
|--------|--|------|----|
| 1 Oct | Amount brought forward | 1318 | 73 |
| " " | Draft in favor of W. Snyder to pay Debt | 90 | 00 |
| 16 " | Merchandise from C. A. O'Hara Estate | 82 | 20 |
| 24 " | Draft in favor of R. Wammend of favor Deb of fa | 60 | 00 |
| 29 " | Summ furnished by Chas. A. O'Hara | 119 | 01 |
| Nov 2 | Draft in favor of Miller & Gleason & Co | 100 | 00 |
| " 13 | " " Thomas King for Repair Tobacco Press | 60 | 00 |
| " 21 | " " David White to pay for Coal & Lumber | 96 | 00 |
| " 22 | " " David Smith Collected for Taxes 1866 | 193 | 78 |
| " 23 | Walter Snyder for Beef | 20 | 44 |
| " " | M ^r Henry Stokes for Whiting & Lard | 90 | 20 |
| " " | " " Miller & Gleason & Co - | 164 | 51 |
| " 26 | " " " " " " | 50 | 00 |
| " 28 | Received Ck from Chas A O'Hara - | 120 | 00 |
| Dec 12 | Renewal of Life Insurance | 172 | 69 |
| " 18 | 106 lbs of Butter 30 cts to book and | 58 | 15 |
| " 31 | Draft in favor of Miller & Gleason & Co to pay forward | 100 | 00 |
| | | 2895 | 54 |

Let of Henry Seligman in Acct with Chas. A. Wara Commissioner March 1867

| 1867 | Dr - | \$ | c |
|----------|--------------------------|------------|----|
| | | | |
| | | 83 | |
| | | <u>202</u> | |
| | | 51 | |
| | | <u>159</u> | |
| 22 April | From 560 bushels of corn | 613 | 42 |
| 30 April | From 3 Hds of Tobacco | 190 | 43 |
| 16 May | " 9 Hds of Tobacco | 548 | 42 |

1347 27

Accounts

| 1867 | Dr | \$ | c |
|----------|---|-----|----|
| January | Balance due Chas. A. Wara | 158 | 80 |
| 29 " | Check given for money paid for Am | 180 | 00 |
| 15 July | Hoophead of Meats & 1 Bag of Guano | 122 | 81 |
| 5 Oct | Policy on fire Insurance | 6 | 40 |
| 20 " | 9 bushels of Tobacco Seed | 92 | 40 |
| 22 April | 1 Bag of coffee 24 Plants. 1 Kl Lime | 117 | 30 |
| 30 May | Draft to pay Mr. Morrison for housing for goats | 111 | 45 |
| 3 " | for money paid for Am. - Servant | 340 | 00 |
| 8 " | By Error in Acct by C. A. Wara | 52 | 57 |
| " | for repair of Machine Band | 9 | 23 |
| 3 " | By Check on Bank of Commerce | 211 | 38 |

1347 27

Squared to June 1867

J. Henry Sellman in Account with Charles A. Howland Commission Merchants

| 1867 Cr. | \$ | cts | 1867 Dr. | \$ | cts |
|---|------|-----|---|-----|------------|
| 6 Aug From 448 bushels of corn | 450 | 15 | 3 rd Jan - Check on Bank of Commerce | 75 | 00 |
| | | | 17 th " " in favor of Henry Harrison for Clark's draft | 29 | 15 |
| | | | 21 st " Groceries furnished by C. A. Howland | 95 | 14 |
| | | | 27 " Check in favor of Mills & Co | 120 | 00 |
| | | | 26 " 1 bale of R. Coated | 2 | 50 |
| | | | 6 th Feb Draft in favor of David White for rents | 104 | 00 |
| 3 Aug From 78 Bushels of Naked Wheat | 154 | 80 | 3 rd " Groceries - MacFar & 88 lbs. Coffee | 46 | 64 |
| | | | 5 th Aug. Draft in favor of Mills & Co for pay | 165 | 00 |
| | | | 26 th " One Horsehead of Bacon Shoulders | 130 | 55 |
| | | | 13 th Sept Check on Bk of Commerce | 500 | 00 |
| 18 Sept From 243 1/2 bushels of Wheat | 603 | 77 | 16 th " Timothy Seed from S. & S. & J. H. J. H. | 18 | 00 |
| | | | 18 th " Draft in favor of Jos. & Owen, Cell & Dis. | 100 | 00 |
| | | | 8 Oct " " " " E. C. Mills & Co. | 100 | 00 |
| | | | 7 " " " " Turnbull & Robinson for Capt. | 200 | 00 |
| 21 Oct From 375 1/2 bushels of Wheat which by storing only turned out 349 | 908 | 38 | 24 th " 3 bbls of Flour & Kit of Lard | 52 | 90 |
| | | | 2 nd Nov Draft on P. & Hammond Cash for 1st P. Am | 350 | 00 |
| | | | 2 nd " Bill furnished 3 Oct 86, including | | |
| | | | 6 P. & R. Paint & 64 lbs Seed Wheat & 1 lb Nourish | 196 | 23 |
| | 2117 | 10 | | | |
| | | | | | \$ 2285 11 |

J. P. Henry Sellman in Debt with Charles A. Wham Comptroller

| 1867 | | \$ | cts | \$ | cts | 1867 | | \$ | cts | \$ | cts |
|------------------|--------------------------|----|-----|------|-----|----------------------|---|----|-----|------|-----|
| 20 th | Amount brought forward | | | 2117 | 10 | | Amount brought forward | | | 2285 | 11 |
| | | | | | | 18 th Nov | Dr. Charles A. Wham in favor of S. W. Kendall | | | 81 | 57 |
| | | | | | | 21 st | " " " for J. W. Sellman to pay 1867 | | | 25 | 74 |
| | | | | | | 25 th | " " " for J. W. Sellman to pay 1867 | | | 67 | 86 |
| 21 st | From 330 bushels of corn | | | | | | " To Dr. Wm. P. Reid Rec. for 1866 | | | 33 | 58 |
| | 164 bushels of wheat | | | 744 | 96 | 29 th | to Mrs. Milledge for corn 1867 | | | 120 | 00 |
| | | | | | | A th Dec | C. C. Miller's do. | | | 50 | 00 |
| | | | | | | 7 th | New Jersey Mutual Benefit Co | | | 177 | 73 |
| | | | | 2862 | 06 | 19 th | 1661 from Sugar 2 Hops Keettes | | | 94 | 30 |
| | Amount Operations - | | | 72 | 98 | | | | | 2935 | 04 |
| | | | | 2935 | 04 | | | | | | |

11 Sept 10 tons @ 7.50 = 75.00
5 " 7.75 = 38.75
113.75 Cash

29 " 281 Nantux 25 = 7.03
" 3 per Seaway 124

27 Oct 300 ft of fishery 14.50
134.28 =

Rec'd 7th May 1867

Rec'd from Mrs. Little 22 May for beer & 4 P. X &

" " Wm. H. Robertson 11th Oct on trade 30.00

£^s Rec'd from Mrs. J. Wilson to 2nd price 6th March - 10th 1868

Paid 10 April 1867

January Received from Doc. & Son \$100

February " " " " " " " " " " " "

March " " " " " " " " " " " "

April " " " " " " " " " " " "

May " " " " " " " " " " " "

Memoranda

David White 2 Tons Coal 18 5000 Shingles 213
94 ft Cullings 30 27 28th May 1867

| | | |
|----------------------|-------------------|--------|
| 3 rd June | 213 ft of lumber | \$5.75 |
| " | 5000 Shingles | 65.00 |
| " | 94 ft Cullings 27 | 2.25 |
| " | 316 " Sample 22 | 9.79 |
| " | 2 Tons Coal | 18.00 |
| | | <hr/> |
| | | 101.00 |

Paid in full

10th May Bright Cove from Jonathan for \$20.00
18th November due Paid in full 18 Sept 1867

Shipped per Capt. Mackenzie

| | | |
|----------------------|---------|-------|
| 27 th Nov | 150 | Wheat |
| 28 th " | 127 1/2 | " |
| | <hr/> | |
| | 277 1/2 | |

| | | |
|----------------------|-----|-------|
| 28 th Nov | 24 | Wheat |
| 30 th " | 150 | " |
| 1 Dec | 150 | " |

| | |
|-------|---------|
| 27 | 150 |
| 28 | 127 1/2 |
| 29 | 24 |
| 30 | 150 |
| 1 Dec | 150 |
| <hr/> | |
| | 501 1/2 |
| | 329 |
| | <hr/> |
| | 172 1/2 |

3/10/1887

Jan to Keil

| | | | |
|----------------------|-----|--------|---------|
| | | 1,250 | |
| Munkelivans | | 140 | 250 |
| Wab. Frank | | 2,000 | |
| Richard | | 2,000 | x |
| Dyacy | | 1,000 | |
| Stationary | | 2,000 | 7 |
| For Billalatch | | 250 | 07 |
| 1/2 p. Kewer | 113 | 4,500 | |
| | 55 | | |
| 1/2 p. of Cotton | 28 | 14,000 | |
| Soap | | 1,130 | 4 |
| For the Kewer's Shop | | 1,000 | |
| Frank - | | 10,000 | x shoes |

| | |
|------------|----------|
| | 25 |
| 480 | 20 |
| 108 | 12 |
| 86 | 57 |
| <u>674</u> | |
| | <u>2</u> |
| | 114 |

480 Dinner

22

74
5-5-4

side next house