

Note: See SRC Plat No. 7170 for information on Md. Rte. 313.

PLAT OF A SURVEY OF A PART OF THE
MAY H. STEINER LANDS
GREENSBORO, CAROLINE COUNTY, MD.

Scale 1"=50' June 1964

William R. Nuttle, Reg. Surveyor
Chestertown, Md.

RECEIVED FOR RECORD

7-31-62 AT 2:27 PM

Joseph Foley

OTHER LANDS OF RICHARD POPHAM

6941

Case No. 6941 to Mr. J. Foley of Annapolis, Md. 8.13.62

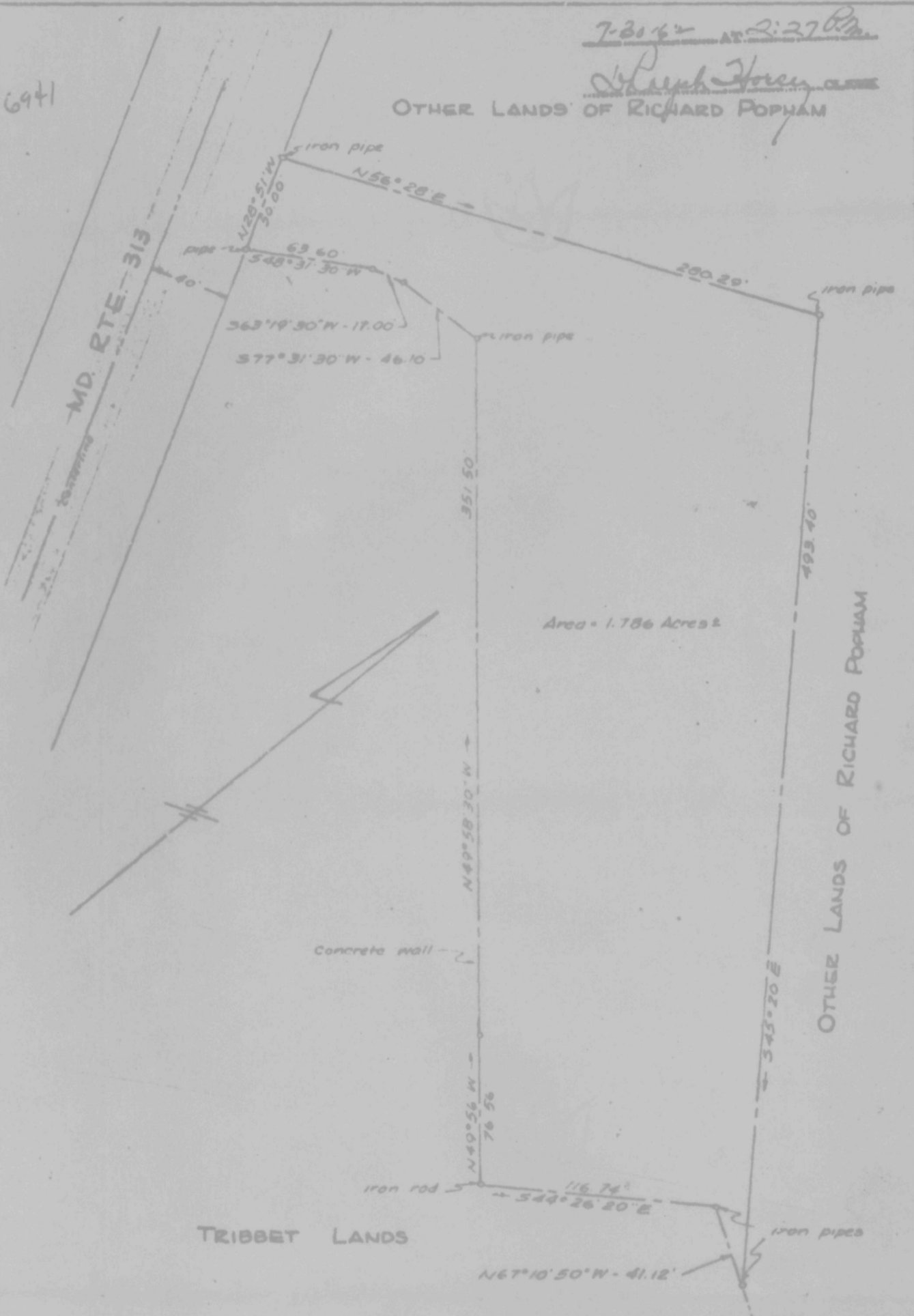

SCALE 1"=60'
 DATE 6/61
 JOB NO. E-636
 DRAWN BY WEN

PLAT OF A PART OF THE
 RICHARD POPHAM LANDS
 GREENSBORO, CAROLINE COUNTY, MD.

J. R. McCRONE, JR., INC.
 REGISTERED PROFESSIONAL ENGINEERS
 AND SURVEYORS
 ANNAPOLIS, MARYLAND
 PRINCE FREDRICK CENTERVILLE
 TRAPPE LEONARDTOWN

LIBER 148 247

