

JOHN E. GEORGE, JR.

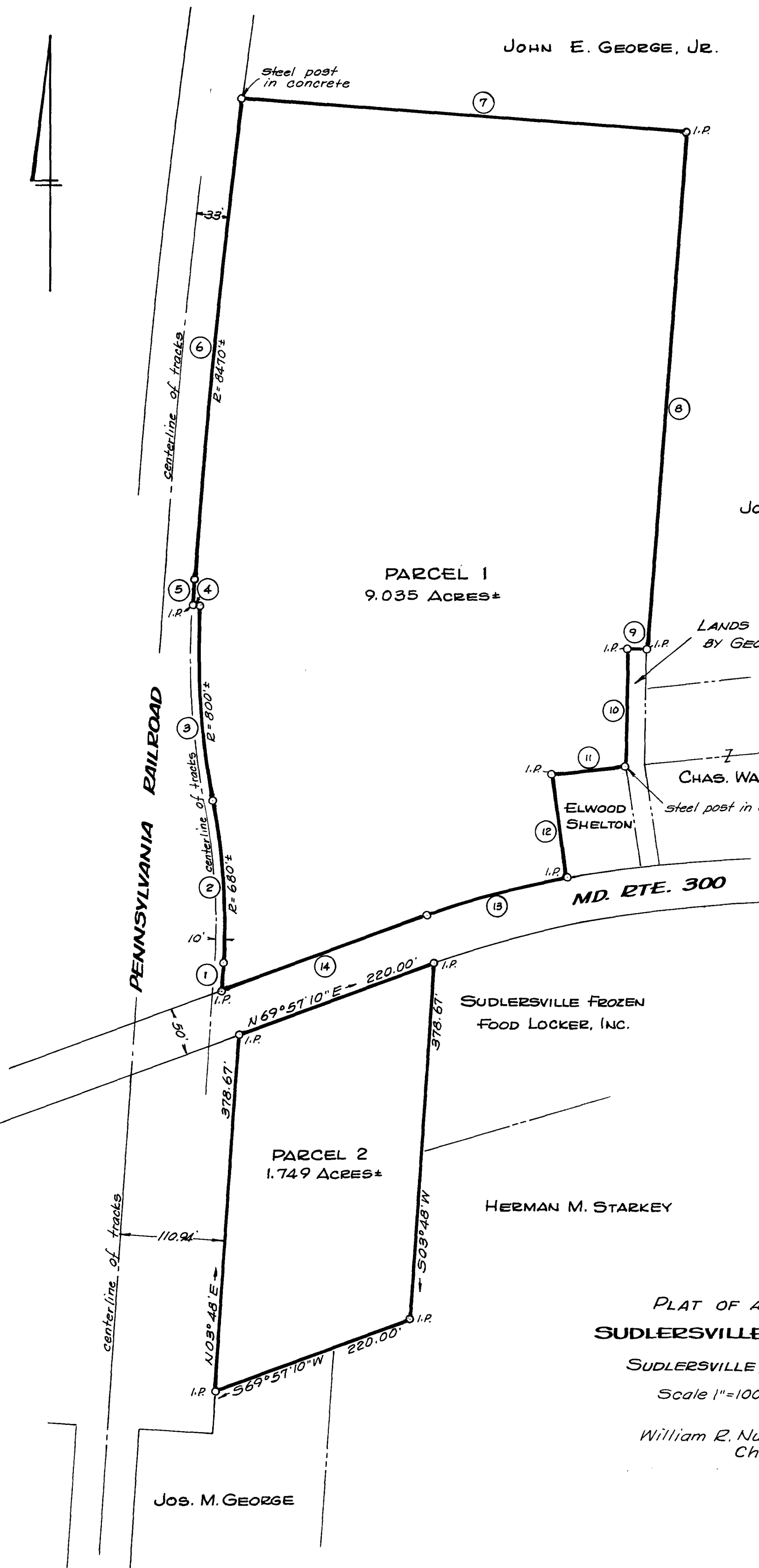

NO.	BEARING	DIST.
1	N 03° 48' 00" E	30.93'
* 2	N 04° 32' 10" W	171.23'
* 3	N 03° 33' 00" W	208.22'
4	N 86° 12' 00" W	2.40'
5	N 03° 48' 00" E	26.98'
* 6	N 05° 32' 00" E	512.16'
7	S 85° 47' 30" E	473.30'
8	S 04° 12' 30" W	550.79'
9	N 89° 26' 30" W	19.88'
10	S 0° 33' 30" W	123.82'
11	S 84° 02' 30" W	81.00'
12	S 08° 09' 30" E	110.86'
* 13	S 75° 00' 20" W	155.99'
14	S 69° 57' 10" W	233.56'

* Chord

PARCEL 1
 9.035 ACRES±

JOHN E. GEORGE, JR.

LANDS BEING RETAINED
 BY GEORGE

CHAS. WALLS

MD. RTE. 300

SUDLERSVILLE FROZEN
 FOOD LOCKER, INC.

PARCEL 2
 1.749 ACRES±

HERMAN M. STARKEY

PLAT OF A SURVEY OF THE
 SUDLERSVILLE SUPPLY CO. LANDS

SUDLERSVILLE, QUEEN ANNES CO., MD.

Scale 1"=100'

Feb. 1976.

William R. Nuttle, Reg. Surveyor
 Chestertown, Md.

Jos. M. GEORGE

I.P. = iron pipe