

Note: Woods lines taken from U.S.D.A. aerial photo 24035-172-172.

MAG. NORTH  
1966

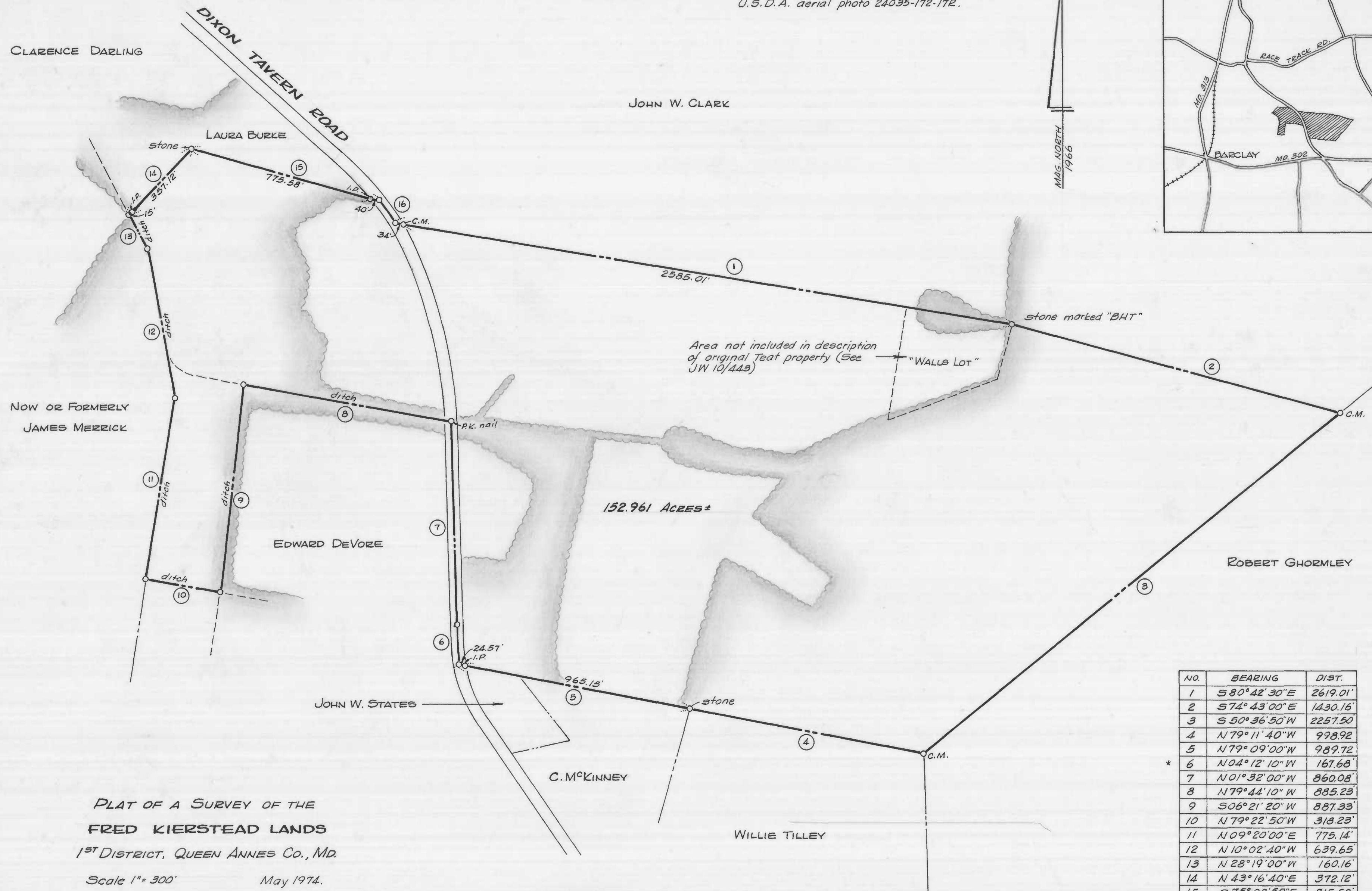
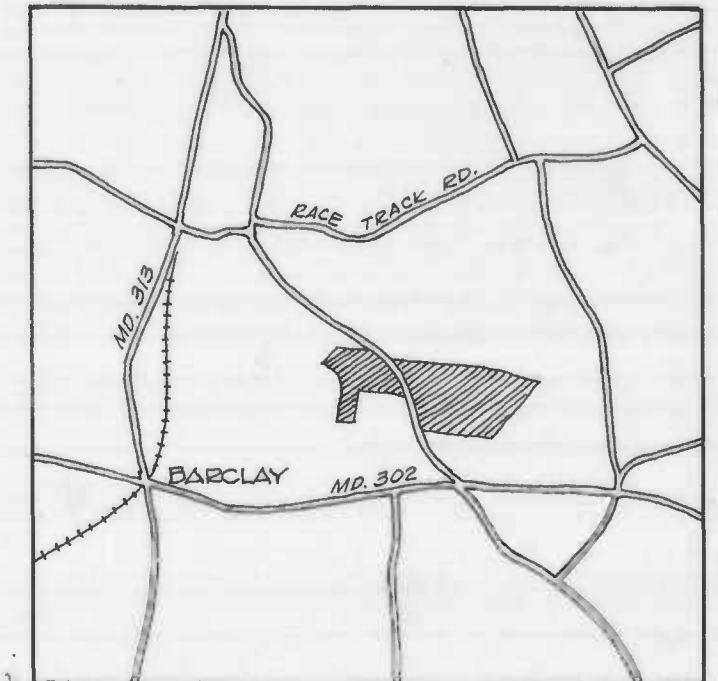

PLAT OF A SURVEY OF THE  
FRED KIERSTEAD LANDS  
1<sup>ST</sup> DISTRICT, QUEEN ANNES CO., MD.

Scale 1" = 300' May 1974.

William R. Nuttle, Reg. Surveyor  
Chestertown, Md.

C.M. = Concrete monument  
I.P. = iron pipe

NO.	BEARING	DIST.
1	S 80° 42' 30" E	2619.01'
2	S 74° 43' 00" E	1430.16'
3	S 50° 36' 50" W	2257.50'
4	N 79° 11' 40" W	998.92'
5	N 79° 09' 00" W	989.72'
* 6	N 04° 12' 10" W	167.68'
7	N 01° 32' 00" W	860.08'
8	N 79° 44' 10" W	885.23'
9	S 06° 21' 20" W	887.33'
10	N 79° 22' 50" W	318.23'
11	N 09° 20' 00" E	775.14'
12	N 10° 02' 40" W	639.65'
13	N 28° 19' 00" W	160.16'
14	N 43° 16' 40" E	372.12'
15	S 75° 08' 50" E	815.58'
* 16	S 34° 45' 10" E	122.10'

\* Chord of a curve



MSA SC 5593-7-12