

JAMES E. TEAT, JR.

Md-Del. stone

MAG. NOETH 1972

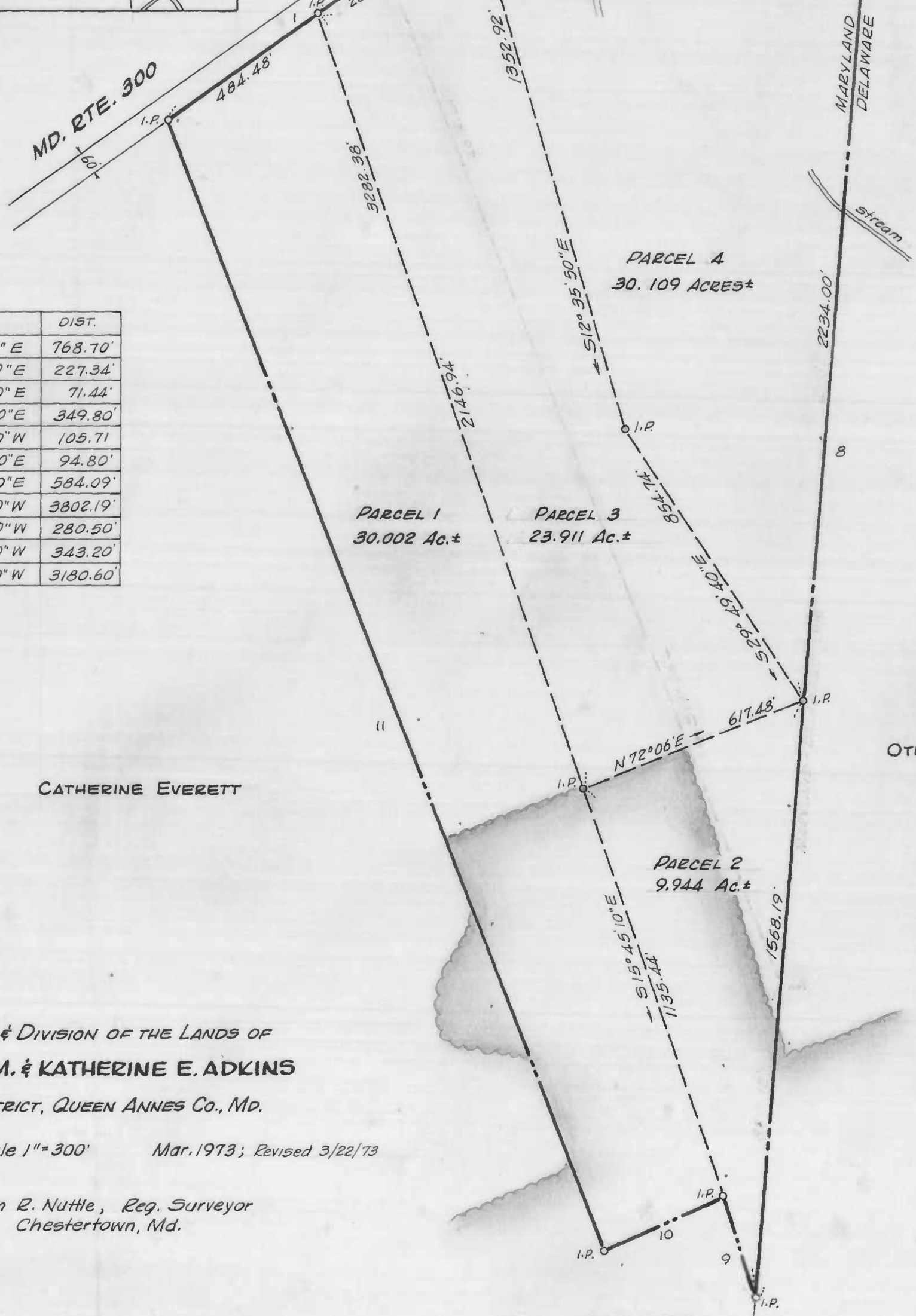

T. MARVEL EVERETT

NO.	BEARING	DIST.
1	N 57° 39' 30" E	768.70'
* 2	N 62° 42' 10" E	227.34'
3	S 06° 30' 30" E	71.44'
4	N 82° 01' 00" E	349.80'
5	N 03° 45' 30" W	105.71'
* 6	N 87° 23' 30" E	94.80'
7	S 89° 23' 30" E	584.09'
8	S 07° 40' 00" W	3802.19'
9	N 14° 28' 00" W	280.50'
10	S 68° 32' 00" W	343.20'
11	N 17° 58' 00" W	3180.60'

* Chord of a curve

PARCEL 1
30.002 Ac.±

PARCEL 3
23.911 Ac.±

PARCEL 4
30.109 ACRES±

PARCEL 2
9.944 Ac.±

CATHERINE EVERETT

OTHER LANDS OF ADKINS

MARTHA G. WALMSLEY

I.P. = iron pipe

SURVEY & DIVISION OF THE LANDS OF LUTHER M. & KATHERINE E. ADKINS

1ST DISTRICT, QUEEN ANNES CO., MD.

Scale 1" = 300' Mar. 1973; Revised 3/22/73

William R. Nuttle, Reg. Surveyor
Chestertown, Md.

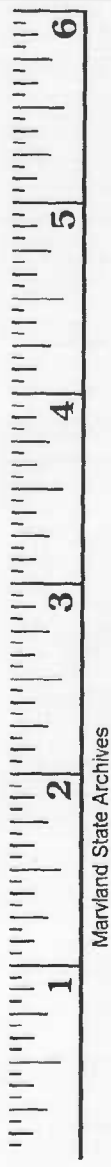

Marland State Archives

MSA SC 5593-7-10