

JOHN E. GEORGE, JR.

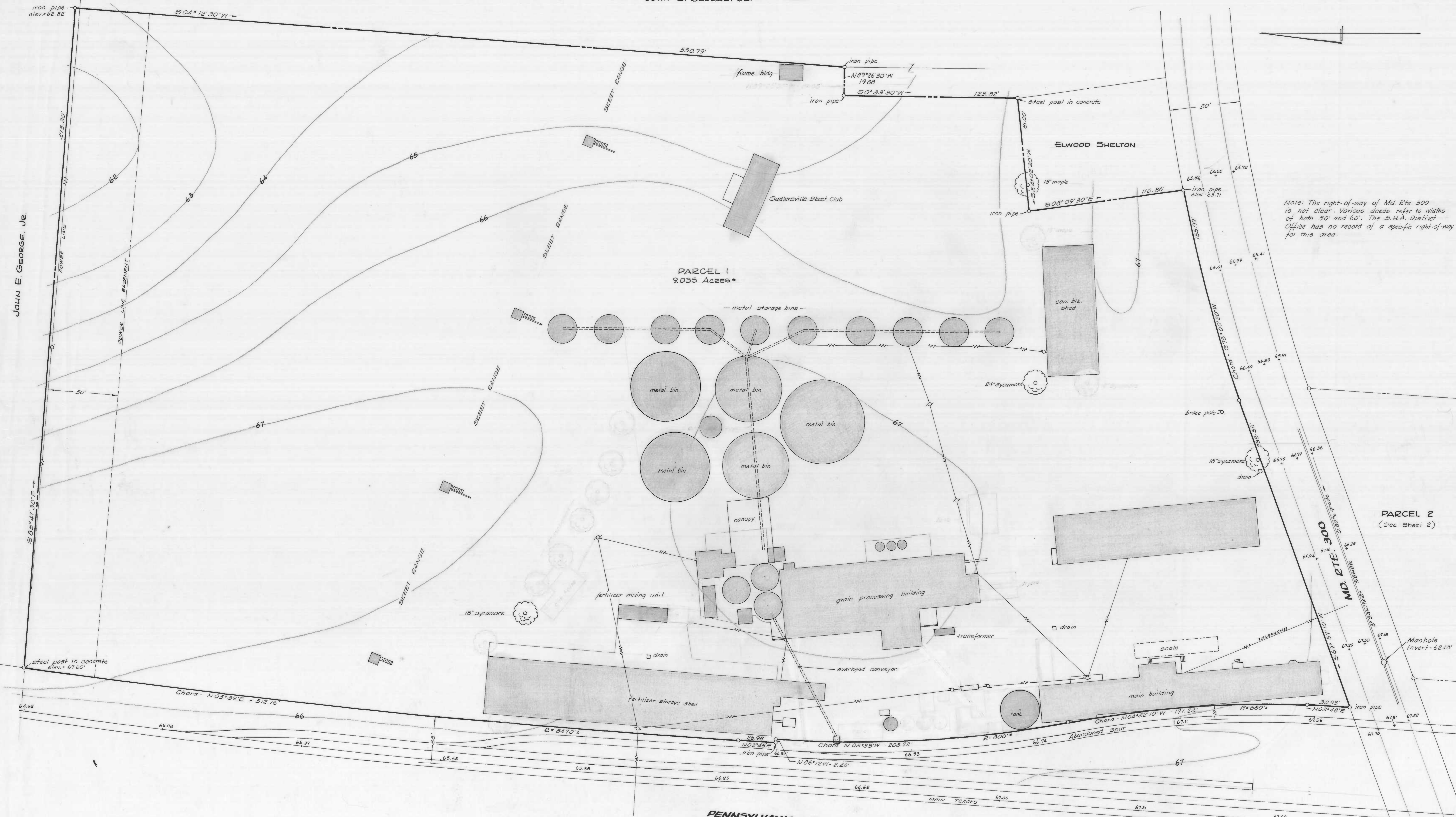
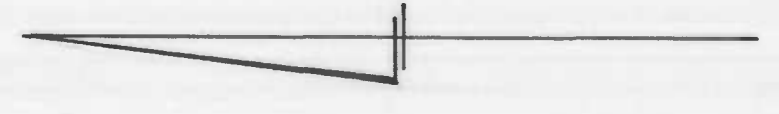

Note: The right-of-way of Md. Rte. 300 is not clear. Various deeds refer to widths of both 50' and 60'. The S.H.A. District Office has no record of a specific right-of-way for this area.

PARCEL 2
(See Sheet 2)

MSR SC 5593-7-8

SOUTHERN STATES

SUDLERSVILLE, QUEEN ANNES CO., MD.

Scale 1" = 30' March 1976; Revised Dec. 1991.

William E. Nuttle, Reg. Surveyor
Chester town, Md.

Note: The azimuth and elevations shown on this plat are based upon the controls established by Rummel, Klepper & Kahl for the sewage system of Sudlersville.

PENNSYLVANIA RAILROAD

