

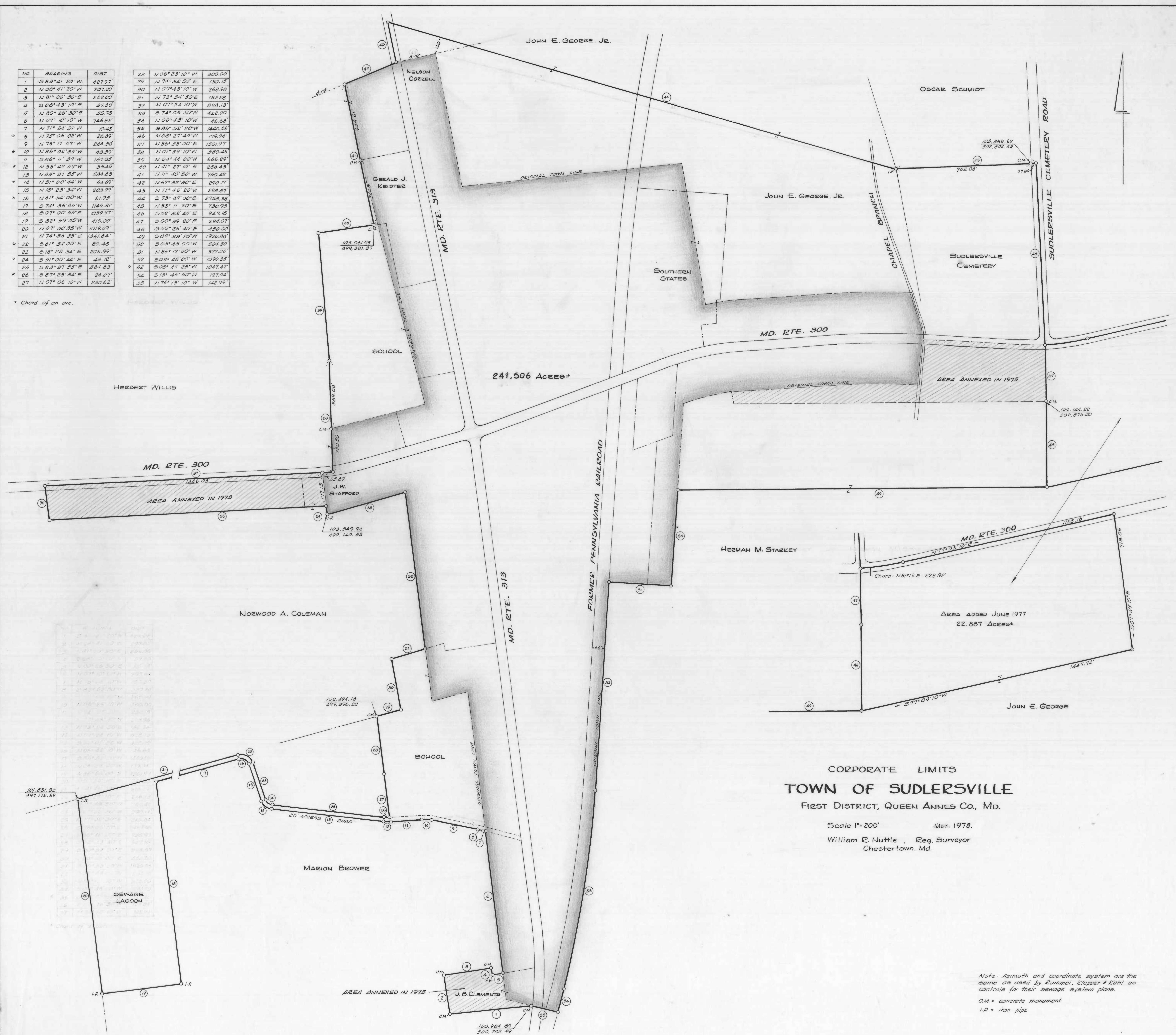

NO.	BEARING	DIST.	NO.	BEARING	DIST.
1	S 83° 41' 20" W	427.97	28	N 06° 28' 10" W	300.00
2	N 08° 41' 20" W	207.00	29	N 74° 34' 50" E	130.15
3	N 81° 00' 30" E	252.00	30	N 09° 48' 10" W	268.98
4	S 08° 48' 10" E	37.50	31	N 73° 54' 50" E	182.28
5	N 80° 26' 30" E	55.78	32	N 07° 24' 10" W	828.18
6	N 07° 10' 10" W	746.82	33	S 74° 05' 30" W	422.00
7	N 71° 54' 57" W	10.48	34	N 06° 45' 10" W	46.68
8	N 75° 06' 02" W	28.89	35	S 86° 52' 20" W	1440.56
9	N 78° 17' 07" W	244.50	36	N 08° 27' 40" W	179.94
10	N 86° 02' 35" W	48.59	37	N 86° 58' 00" E	1501.97
11	S 86° 11' 57" W	167.08	38	N 01° 39' 10" W	580.43
12	N 88° 42' 59" W	354.88	39	N 04° 44' 00" W	666.29
13	N 88° 37' 55" W	584.89	40	N 81° 27' 10" E	286.43
14	N 51° 00' 44" W	64.69	41	N 11° 40' 50" W	750.42
15	N 18° 23' 34" W	203.99	42	N 67° 32' 30" E	290.17
16	N 61° 54' 00" W	61.95	43	N 11° 46' 20" W	228.87
17	S 74° 36' 35" W	145.31	44	S 73° 47' 00" E	2758.38
18	S 07° 00' 55" E	1059.97	45	N 88° 11' 20" E	750.92
19	S 82° 59' 05" W	415.00	46	S 02° 33' 40" E	947.18
20	N 07° 00' 55" W	1019.09	47	S 00° 39' 20" E	294.07
21	N 74° 26' 35" E	561.84	48	S 00° 26' 40" E	450.00
22	S 61° 54' 00" E	89.48	49	S 89° 33' 20" W	1920.88
23	S 18° 23' 34" E	203.99	50	S 03° 48' 00" W	504.80
24	S 91° 00' 44" E	43.12	51	N 86° 12' 00" W	322.00
25	S 83° 37' 55" E	584.88	52	S 03° 48' 00" W	1090.55
26	S 87° 28' 34" E	24.07	53	S 08° 47' 25" W	1047.42
27	N 07° 06' 10" W	230.62	54	S 73° 46' 50" W	127.04
			55	N 76° 13' 10" W	142.99

* Chord of an arc.



CORPORATE LIMITS
TOWN OF SUDLERSVILLE
 First District, Queen Annes Co., Md.

Scale 1" = 200' Mar. 1978.
 William E. Nuttle, Reg. Surveyor
 Chestertown, Md.

Note: Azimuth and coordinate system are the same as used by Kummel, Klepper & Kahl as controls for their sewage system plans.
 C.M. = concrete monument
 I.R. = iron pipe

MSA SC 5593-7-6

