

MAG. NORTH
 1976

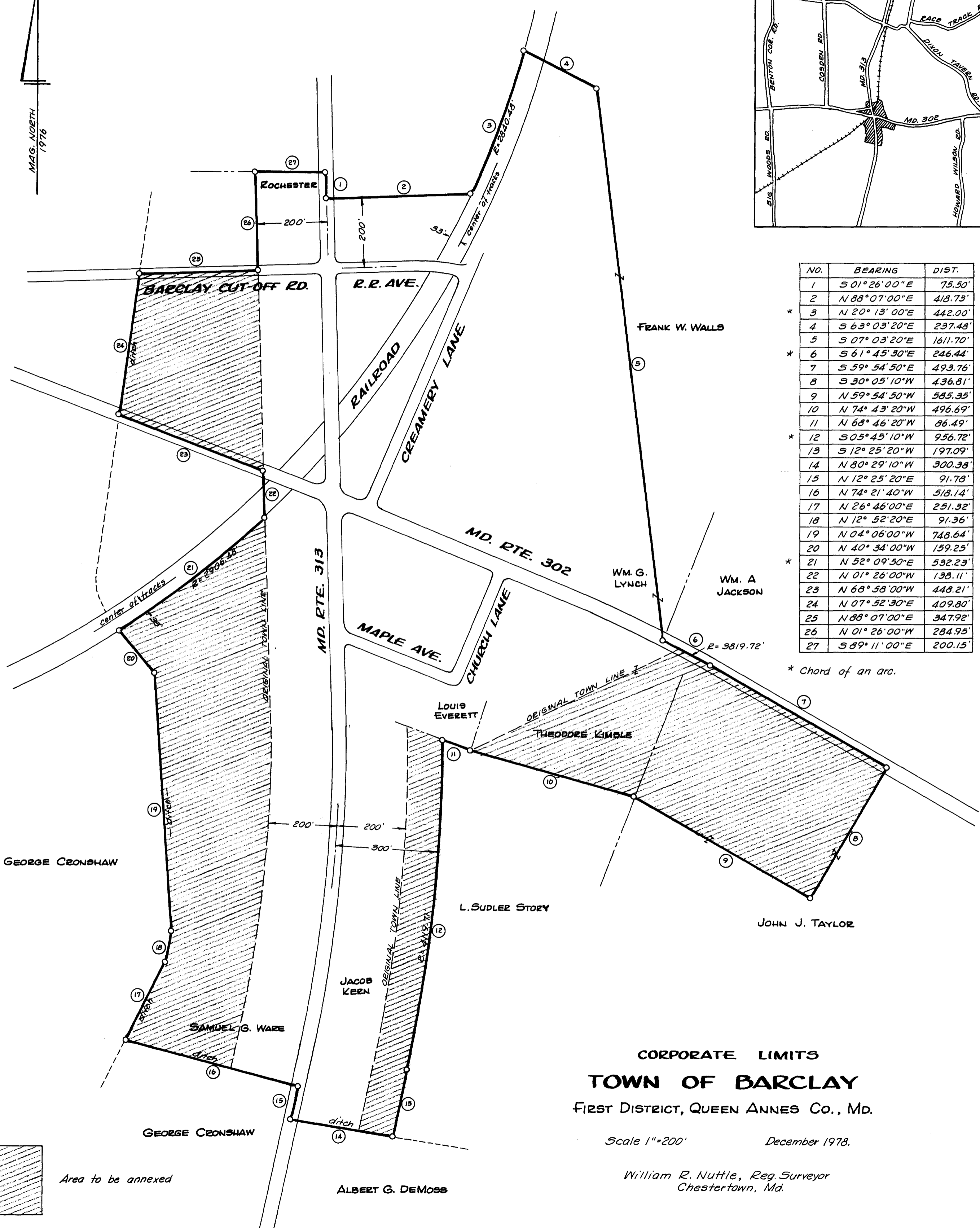
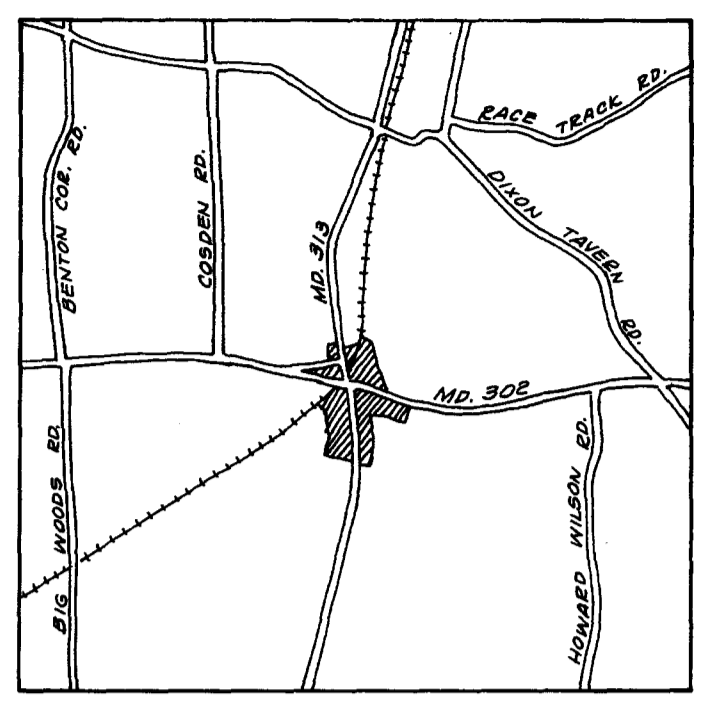

| NO. | BEARING | DIST. |
|------|-----------------|----------|
| 1 | S 01° 26' 00" E | 75.50' |
| 2 | N 88° 07' 00" E | 418.73' |
| * 3 | N 20° 13' 00" E | 442.00' |
| 4 | S 63° 03' 20" E | 237.48' |
| 5 | S 07° 03' 20" E | 1611.70' |
| * 6 | S 61° 45' 30" E | 246.44' |
| 7 | S 59° 54' 50" E | 493.76' |
| 8 | S 30° 05' 10" W | 436.81' |
| 9 | N 59° 54' 50" W | 585.35' |
| 10 | N 74° 43' 20" W | 496.69' |
| 11 | N 68° 46' 20" W | 86.49' |
| * 12 | S 05° 45' 10" W | 956.72' |
| 13 | S 12° 25' 20" W | 197.09' |
| 14 | N 80° 29' 10" W | 300.38' |
| 15 | N 12° 25' 20" E | 91.78' |
| 16 | N 74° 21' 40" W | 518.14' |
| 17 | N 26° 46' 00" E | 251.32' |
| 18 | N 12° 52' 20" E | 91.36' |
| 19 | N 04° 06' 00" W | 748.64' |
| 20 | N 40° 34' 00" W | 159.25' |
| * 21 | N 52° 09' 50" E | 532.23' |
| 22 | N 01° 26' 00" W | 138.11' |
| 23 | N 68° 58' 00" W | 448.21' |
| 24 | N 07° 52' 30" E | 409.80' |
| 25 | N 68° 07' 00" E | 347.92' |
| 26 | N 01° 26' 00" W | 284.95' |
| 27 | S 89° 11' 00" E | 200.15' |

* Chord of an arc.

**CORPORATE LIMITS
 TOWN OF BARCLAY**
 First District, Queen Annes Co., Md.

Scale 1"=200' December 1978.

William R. Nuttle, Reg. Surveyor
 Chestertown, Md.

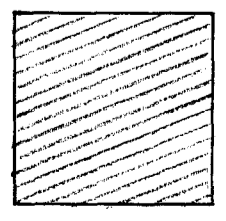

Area to be annexed