

THOMAS STEVENS

CHARLES DEAN

McCLANAHAN & MILANOSKI

Note: This area also appears to be included in the deed to the trustees of the American Union Beneficial Association No. 1, BHT 3/346.

MAG. NORTH  
1973

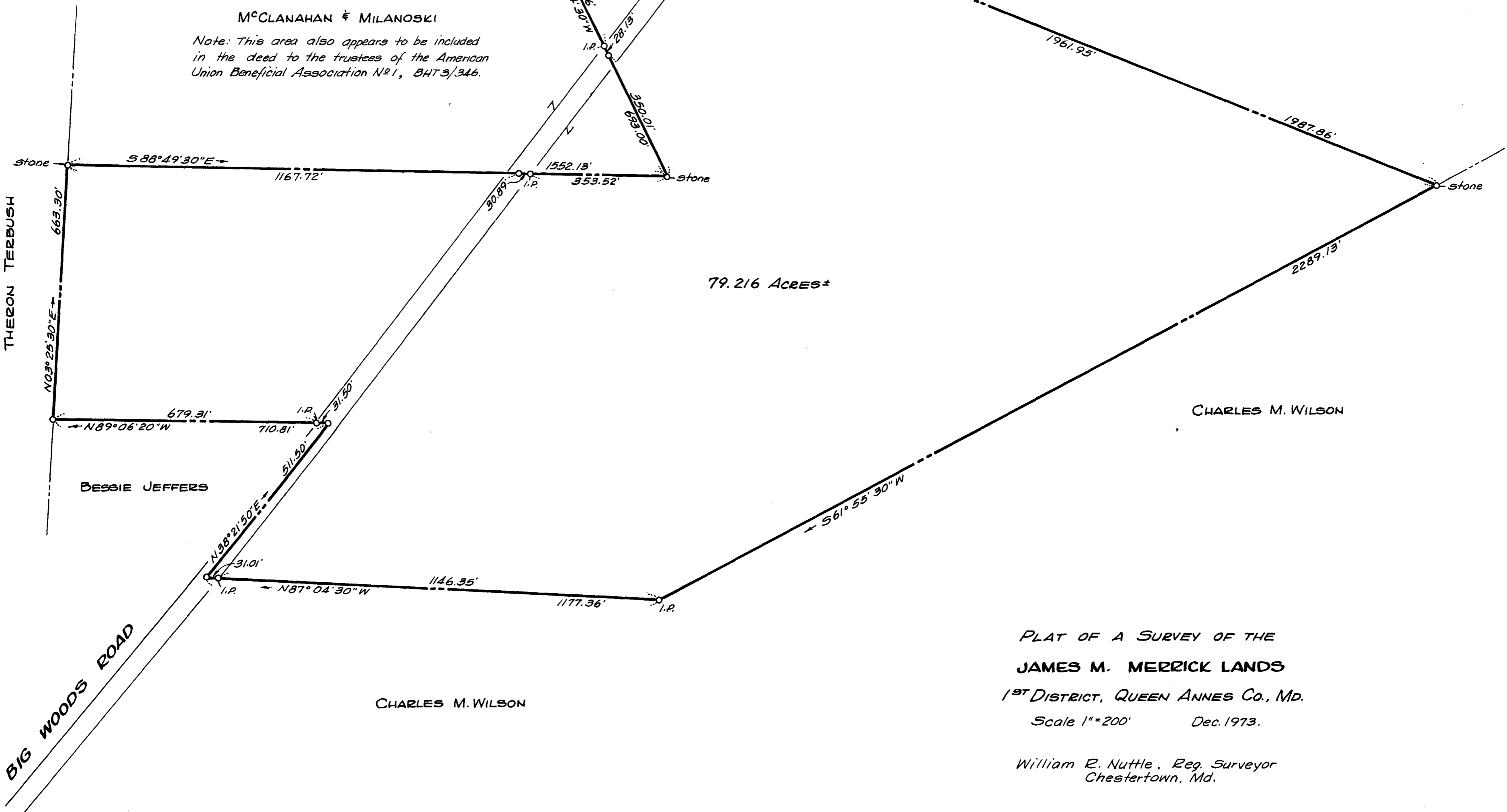

PLAT OF A SURVEY OF THE  
**JAMES M. MERRICK LANDS**  
 1<sup>ST</sup> DISTRICT, QUEEN ANNES CO., MD.  
 Scale 1"=200' Dec. 1973.

William E. Nuttle, Reg. Surveyor  
 Chestertown, Md.

I.P. = iron pipe  
 Note: Pipes & stones marked with steel posts.

