

ROBERT MORTON

PAULA SIMPKINS

OLIVER JONES

10,000 sq. ft. septic area

sheds
well
barn
shed

REMAINING LANDS OF TUBMAN - 84.423 Ac±

ALFRED NEVEN-DUMONT

See Plat JTD 25/46

- 1
- 2
- 3
- 4
- 5
- 6
- 7
- 8

"HEMSLEY WOODLOT"

"LOCKWOOD WOODLOT"

Scale 1" = 300'

LARRY ROBBINS



* Note: The rights-of-way shown are private roads and not the responsibility of Kent County.

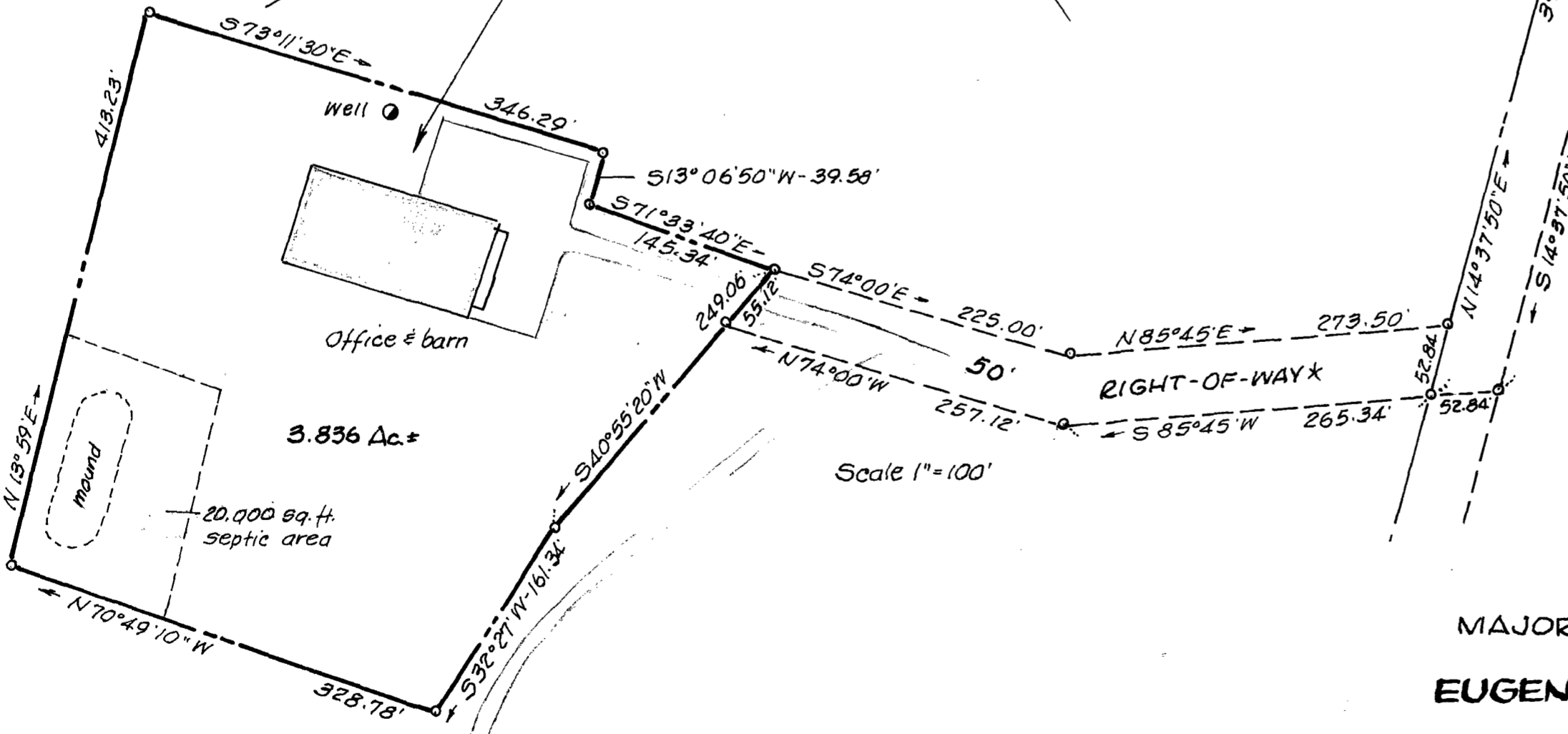

CHESTERVILLE BRIDGE ROAD

MAJOR SUBDIVISION PLAT
EUGENIA TUBMAN LANDS

1ST DISTRICT, KENT COUNTY, MD.

Scale shown Sept. 2003.

William E. Nuttle, Reg. Surveyor
Chestertown, Md.

APPROVED BY:

Chairman, Kent County Planning Comm.

Kent County Director of Planning

Kent County Health Officer

