



# **Baltimore County Maryland**

---

**Comprehensive Annual Financial Report  
For The  
Fiscal Year Ended June 30, 2009**

# **Baltimore County, Maryland**



***Comprehensive Annual Financial Report***

***For The Fiscal Year Ended June 30, 2009***

***Prepared By The Office Of Budget and Finance***

**INTRODUCTORY**



**SECTION**

**COMPREHENSIVE ANNUAL FINANCIAL REPORT  
BALTIMORE COUNTY, MARYLAND  
FOR THE YEAR ENDED JUNE 30, 2009  
TABLE OF CONTENTS**

**I. INTRODUCTORY SECTION**

Letter of Transmittal	III
Organizational Chart	XII
List of Principal Officials	XIII
GFOA Certificate of Achievement	XV

**II. FINANCIAL SECTION**

Independent Auditors' Report	1
------------------------------	---

**A. MANAGEMENT'S DISCUSSION AND ANALYSIS 3**

**B. BASIC FINANCIAL STATEMENTS**

**Government-Wide Financial Statements**

Statement of Net Assets	14
Statement of Activities	15

**Fund Financial Statements**

**Governmental Fund Financial Statements**

Balance Sheet	16
Statement of Revenues, Expenditures and Changes in Fund Balances	17
Reconciliation of the Statement of Revenues, Expenditures, and Changes in Fund Balances of Governmental Funds to the Statement of Activities	18
Budgetary Comparison Schedule – General Fund	19

**Proprietary Fund Financial Statements**

Statement of Net Assets	20
Statement of Revenues, Expenses, and Changes in Fund Net Assets	21
Statement of Cash Flows	22

**Fiduciary Fund Financial Statements**

Statement of Fiduciary Net Assets	23
Statement of Changes in Fiduciary Net Assets	24

**Component Units Financial Statements**

Statement of Net Assets	25
Statement of Activities	26

<b>Notes to Basic Financial Statements</b>	<b>27</b>
--	-----------

**C. REQUIRED SUPPLEMENTARY INFORMATION**

Schedule of Funding Progress – Employees' Retirement System	64
Schedule of Employers' Contribution – Employees' Retirement System	64
Schedule of Funding Progress – Other Post Employment Benefit (OPEB) Trust	65

**COMPREHENSIVE ANNUAL FINANCIAL REPORT  
BALTIMORE COUNTY, MARYLAND  
FOR THE YEAR ENDED JUNE 30, 2009  
TABLE OF CONTENTS  
(continued)**

**D. COMBINING AND INDIVIDUAL FUND STATEMENTS AND SCHEDULES –  
SUPPLEMENTARY INFORMATION**

**Governmental Funds**

Schedule of Appropriations and Expenditures – Budgetary Basis – General Fund	68
Combining Balance Sheet – Nonmajor Governmental Funds	74
Combining Statement of Revenues, Expenditures and Changes in Fund Balances – Nonmajor Governmental Funds	75
Schedule of Revenues, Expenditures and Changes in Fund Balance – Budgetary Basis – Liquor License Fund	76

**Internal Service Funds**

Combining Statement of Net Assets	77
Combining Statement of Revenues, Expenses and Changes in Fund Net Assets	78
Combining Statement of Cash Flows	79

**Fiduciary Funds**

Combining Statement of Fiduciary Net Assets – Benefits Trust Funds	80
Combining Statement of Changes in Fiduciary Net Assets – Benefits Trust Funds	81

**III. STATISTICAL SECTION**

**Financial Trends**

Net Assets by Component	83
Changes in Net Assets	84
Fund Balances of Governmental Funds	86
Changes in Fund Balances of Governmental Funds	87
Unreserved Fund Balance and Revenue Stabilization Reserve Account Expressed as a Percentage of General Fund Revenues and Transfers In	89
General Fund Revenues	90
General Fund Tax Revenue by Source	91
General Fund Expenditures and Transfers by Function	92

**Revenue Capacity**

Taxable Assessed Value and Estimated Actual Value of Taxable Property	93
Property Tax Rates – Direct and Overlapping Governments	94
Principal Property Taxpayers	95
Property Tax Levies and Collections	96

**Debt Capacity**

Ratios of Outstanding Debt by Type	97
Ratios of Consolidated Public Improvement (CPI) General Obligation (GO) Debt to Estimated Actual Value of Property and CPI GO Debt per Capita	98
Ratios of Metropolitan District (MD) General Obligation (GO) Debt to Estimated Actual Value of Property and MD GO Debt per Capita	99
Legal Debt Margin Information	100

**Demographic and Economic Information**

Demographic and Economic Statistics	101
Principal Employers	102

**Operating Information**

Full-time Equivalent County Government Employees by Function	103
Operating Indicators by Function	105
Capital Asset Statistics by Function	107



# BALTIMORE COUNTY

---

M A R Y L A N D

JAMES T. SMITH, JR.  
*County Executive*

KEITH DORSEY, *Director*  
*Office of Budget and Finance*

December 23, 2009

Honorable County Executive and Members of  
The Baltimore County Council

The Comprehensive Annual Financial Report (CAFR) of Baltimore County, Maryland (the "County") for the fiscal year ended June 30, 2009 is submitted herewith in accordance with the requirements of Section 516 of the Baltimore County Charter. Responsibility for both the accuracy of the presented data and the completeness and fairness of the presentation, including all disclosures, rests with the County. We believe the data as presented is accurate in all material aspects, that it is presented in a manner designed to fairly set forth the financial position and results of operations of the County as measured by the financial activity of its various funds, and that all disclosures are included that are necessary to enable the reader to gain the maximum understanding of the County's financial affairs.

Management of the County is responsible for establishing and maintaining an internal control structure designed to ensure that the assets of the County are protected from loss, theft or misuse and to ensure that adequate accounting data are compiled to allow for the preparation of financial statements in conformity with generally accepted accounting principles as applicable to governmental entities in the United States (GAAP). The internal control structure is designed to provide reasonable, but not absolute, assurance that these objectives are met. The concept of reasonable assurance recognizes that (1) the cost of a control should not exceed the benefits likely to be derived; and (2) the valuation of costs and benefits requires estimates and judgments by management.

The County's financial statements have been audited by Clifton Gunderson LLP, Independent Certified Public Accountants. The goal of the independent audit is to provide reasonable assurance that the County's financial statements for the fiscal year ended June 30, 2009 are free of material misstatement. The independent audit involved examining, on a test basis, evidence supporting the amounts and disclosures in the financial statements; assessing the accounting principles used and significant estimates made by management; and evaluating the overall financial statement presentation. The independent auditor concluded, based upon the audit, that the County's financial statements as of and for the fiscal year ended June 30, 2009, are fairly presented in conformity with GAAP. The independent auditors' report is presented as the first component of the financial section.

The County is required to undergo a federally mandated annual audit called "The Single Audit" which is designed to meet the special needs of federal grantor agencies. The standards governing Single Audit engagements require the independent auditor to report not only on the fair presentation of the financial statements, but also on the County's internal controls and compliance with legal requirements, with special emphasis on internal controls and legal requirements involving the administration of federal awards. These reports are available in the County's separately issued Single Audit report.

GAAP require that management provide a narrative introduction, overview, and analysis to accompany the basic financial statements in the form of Management's Discussion and Analysis (MD&A). This letter of transmittal is designed to compliment the MD&A and should be read in conjunction with it. The County's MD&A can be found immediately following the report of the independent auditors.

## **PROFILE OF THE COUNTY**

### **The Reporting Entity And Its Services**

The County is a corporate polity which performs all local governmental functions within its jurisdiction, as there are no incorporated towns, villages, municipalities or other political subdivisions with separate taxing authority. Under home rule charter since 1957, the County is governed by an elected County Executive and a seven-member County Council with each serving separate executive and legislative functions, respectively.

The Community College of Baltimore County, the Board of Education of Baltimore County, and the Board of Library Trustees for Baltimore County are reported as discretely presented component units because they are deemed to be fiscally dependent on the County. The component units are reported separately within the County's financial statements to emphasize that they are legally separate from the County. The County and its component units provide the full range of municipal services contemplated by statute or charter. This includes education, police and fire protection, sanitation, health and social services, public improvements, planning and zoning, recreational and cultural activities, and general administrative services.

### **Adopted Budget**

The annual budget serves as the foundation for the County's financial planning and control. Pursuant to County Charter, the County Executive presents the capital and operating budgets to the County Council during April of each year. The County Council may decrease or delete any items in the budget except those required by the public laws of the State of Maryland and except any provision for debt service on outstanding obligations or for estimated cash deficits. In its deliberations, the Council considers the recommendations of the Spending Affordability Committee (SAC) consisting of 3 members of the County Council and 2 other members from an area of specialty, such as finance, organized labor, etc. On or before February 15 in each year, the Committee submits to the County Council and County Executive a report with recommendations on fiscal goals or growth in the County budget to a level that does not exceed the rate of growth of the County's economy. The budget must be adopted by the affirmative vote of not less than four members of the County Council on or before June 1 each year. The adopted budget becomes effective July 1 and provides the spending authority at the program level for the County's operations.

As demonstrated by the statements and schedules included in the financial section of this report, the County continues to meet its responsibility for sound financial management. A budget-to-actual comparison is provided for the General Fund on page 19 as part of the basic financial statements for the governmental funds. Additional information regarding the County's budget can be found in Note 1 of the notes to the basic financial statements and in schedules provided in the other supplementary information section.

As part of the annual operating budget process, the County develops a six-year Capital Improvement Program (CIP) consisting of the upcoming fiscal year's appropriations (the "Budget Year") and the succeeding five-year program. The CIP is divided into two areas: the Metropolitan District, for all water and sewer projects, and the Consolidated Public Improvements for all other capital projects. A major source of funding for the CIP is borrowed funds. CIP bond appropriations appearing in the Budget Year represent an authorization to borrow money. The cost to service this debt impacts the General Fund and the Metropolitan District Fund and increases with the amount of outstanding debt.

### **INFORMATION USEFUL IN ASSESSING THE GOVERNMENT'S ECONOMIC CONDITION**

The information presented in the financial statements is perhaps best understood when it is considered from the broader perspective of the specific environment within which the County operates.

## **Economic Condition**

Baltimore County is situated in the geographic center of Maryland, surrounding the City of Baltimore almost entirely. The County is the largest jurisdiction in a metropolitan area with a population in excess of 2.6 million. The City of Baltimore and the County are entirely separate political units.

The County has the third largest land area of any political subdivision in the State of Maryland. Within its 612 square miles (plus an additional 28 square miles of water with over 175 miles of shoreline) are situated at least 29 identifiable, unincorporated communities which, as of 2000, ranged in population from approximately 4,300 to 63,000. The County's overall population grew 13.5% from 692,134 in 1990 to 785,618 in 2008. Today the County has the third highest population in the State of Maryland, and the second highest number of jobs.

One of the keys to the County's economic success is its business diversity, with more than 21,500 employers offering job opportunities to its residents. Industry sectors are balanced, with services representing 70% of employment, trade, transportation, and utilities 19.4%, and manufacturing 7.3%. Of services, education and health services are the largest at 15.5%. This diversity is represented by the presence of major private sector employers such as T. Rowe Price, AAI, BD Diagnostic Systems, OAO Severstal Sparrows Point, Black and Decker world headquarters, GM Powertrain, McCormick & Co., GE Middle River Aircraft Systems, PHH, Procter & Gamble Cosmetic and Fragrance Division, Toyota Financial Services, and Solo Cup, all of which maintain large scale operations in the County. In the public sector, federal agency headquarters for the Social Security Administration (SSA) and Centers for Medicare & Medicaid Services (CMS) employ more than 12,700 people.

## **New Business And Real Estate Activity**

From January 2009 through August 2009, the County worked directly with more than 100 business prospects resulting in the relocation of new companies and expansion of existing businesses. The following highlights some of the most recent activity:

CSC and Lockheed Martin Information Systems, under contract with the U.S. Census Bureau, will be hiring 2,500 temporary workers for a 235,500 square foot regional Baltimore Data Capture Center for Census 2010. The Center, to be located in the Marshfield Business Park in Essex, will sort, scan and process 70 million census forms. The term of these jobs will be from approximately December 2009 through August 2010.

Insurance company Zurich American is moving its Baltimore area operations to the County, bringing approximately 325 employees to Red Brook Corporate Center in Owings Mills.

Franklin Square Hospital, a facility of MedStar Health, is developing a five story medical tower at its Rossville campus. At completion of the \$225 million, 388,000 square foot building the hospital expects to add 300 employees.

Several major projects in the Towson Revitalization District have advanced, including the opening of the 110,000 square foot luxury wing of the General Growth Properties owned Towson Town Center; leasing of two major residential projects: The Quarter with 430 rental units and Towson Promenade with 379 rental units; beginning of construction on the Palisades, another residential project with 355 rental units; and final development plan approval of Towson Circle III, an entertainment destination mixed use project consisting of a 2,250 seat theater complex, 120,000 square feet of retail, restaurant, and office space, and a 700 space public parking garage.

Davis Calibration, a company that calibrates, repairs and certifies test, measurement and control instruments, has leased a 25,000 square foot facility on Greenspring Drive in Timonium for its new corporate headquarters. The company brings 95 new jobs to the County.

Lockheed Martin Information Systems & Global Technology opened its sixth facility in Woodlawn, adding 160 new jobs. The expansion brings the Company's total County employment to 1,500.



New Enterprise Associates (NEA), a global venture capital firm with \$8.5 billion in committed capital, is moving its headquarters to the County. The firm will be headquartered in the Timonium Two office tower.

Boise Cascade and Pacorini Metals have moved significant operations to the Colgate Business Park in Dundalk, leasing a total of 344,000 square feet of warehouse/distribution space in the North Point Enterprise Zone. The two companies will make use of the Park's access to short line rail and the Port of Baltimore.

ADP Inc., the human resources and payroll company, has purchased its office property on Red Run Boulevard in Owings Mills. The purchase price for the 111,137 square foot Class A building was \$14,800,000. ADP employs 300 at this Chesapeake Regional Service Center.

Social Solutions Inc., a developer of software to track the effectiveness of nonprofit programs, is moving to the County. The technology firm will occupy 17,000 square feet of office space at Baltimore Crossroads@95. The company plans to double its 85-person work force over the next 18 months.

Atradius Trade Credit Insurance, Inc., one of the world's largest credit insurers, is moving its U.S. headquarters from White Marsh to Schilling Green in Hunt Valley.

KCI Technologies, an engineering, transportation, telecommunication, and environmental services firm, has moved its corporate headquarters to a new green building in the Highlands Office Park in Sparks.

Corporate Office Properties Trust (COPT), a publicly traded real estate investment trust (REIT) acquired the commercial/office portfolio of Nottingham Properties. Nottingham Ridge, with excellent visibility from I-95, is COPT's premier County site. The project will include 1.2 million square feet of commercial office space, 450,000 square feet of retail space, approximately 1,200 dwelling units, and two hotels with a total of 350-500 rooms. Nottingham Ridge is currently in the County's development review process.

T. Rowe Price is proceeding with the \$185 million expansion of its Owings Mills Financial Center Campus. The investment management firm has built two new buildings to accommodate 1,400 new workers. The international economic slowdown has caused a delay, however, in the company's timeline for hiring new workers.

Five new companies have opened or moved to bwtech@UMBC, the University of Maryland Baltimore County's business incubator and accelerator. Pearl Life Science Partners is developing a platform that uses a modified viral particle vaccine technology to increase the efficacy of vaccines. Quantum Medical Metrics is developing an advanced dual energy x-ray imaging system that can measure bone strength using three-dimensional engineering analysis. Amidus, a consultancy offering marketing and technology services, is focusing on creating personalized experiences at conferences and business events. Science Systems and Applications' Calibration and Validation Office evaluates ocean data from satellites and field operations under contract with NASA and other government agencies. Premier Management Corporation is working in collaboration with UMBC to develop cyber security technologies that detect vulnerabilities and prevent internet attacks against federal government computer systems.

### **Capital Improvements**

The availability of public infrastructure is critical to business location decisions. The County and State have moved forward aggressively to construct several road projects to enable key development opportunities. Baltimore Crossroads@95 is one of the largest development-ready land opportunities available for business between Philadelphia and Richmond along I-95. The development, which holds the potential for 10,000 new jobs, has seen significant speculative and tenanted construction of office, flex and industrial buildings. Of the proposed 6 million square foot business park, 1.1 million square feet has been constructed, housing 1,200 employees and 24 businesses. Recent openings include: Danfoss, BioStorage LLC, and a branch of M&T Bank.

I-95 Widening and Express Toll Lanes: The Maryland Transportation Authority (MDTA) is constructing two additional lanes on the most congested 10-mile portion of I-95 north of Baltimore City to White Marsh in the County. These two lanes will be Express Toll Lanes and will facilitate both regional commuting and interstate commercial and personal travel.

Dolfield Interchange: A study, jointly funded by the State of Maryland and the County, is evaluating possible improvements to I-795 from Owings Mills Boulevard to Franklin Boulevard including a new interchange at Dolfield Boulevard/Pleasant Hill Road in the County. The purpose of the study is to provide improved access to the planned growth and major employment corridor along Red Run Boulevard on the west side of I-795

The County has rebuilt and assumed control and maintenance of Grays Road from OAO Severstal Steel. The 1.7-mile road has 22 businesses with 300 employees that generate 4,000 weekly truck and vehicle trips. The transfer to County control and the subsequent reconstruction to County standards improved access, supporting and stimulating activity in the area.

In 1996, as part of the implementation of the Eastern Baltimore County Revitalization Strategy, the County extended Kelso Drive enabling the development of the Marshfield Business Park. The Park now has 1.3 million square feet of space generating 500 jobs, with tenants such as U.S. Can, Restoration Hardware, and DAP. The County is planning the construction of another extension of Kelso Drive, opening up more than 100 acres of new land for business development.

Brenbrook Drive in Randallstown is being extended to alleviate traffic along Old Court Road and Liberty Road with a projected completion in 2009. The extension will provide increased traffic alongside the Brenbrook Shopping Center and Liberty Plaza.

### **Base Realignment and Closure (BRAC)**

Base Realignment and Closure (BRAC) is the congressionally authorized process the U.S. Department of Defense uses to reorganize its base structure to better support today's military. As a result of the 2005 BRAC round, Fort Meade, located southwest of the County and Aberdeen Proving Ground, 20 minutes to the northeast are scheduled to receive thousands of federal research and development, information technology, homeland security and communications jobs. The potential exists for an estimated two additional private contractor jobs for every transferred job. Estimates place the number of new BRAC-related jobs for the Baltimore metropolitan area at 35,000 by 2011. The Maryland Department of Planning estimates that the County will see 3,900 new direct, indirect and induced jobs from BRAC, and more than 3,600 new households by 2015. As the relocation deadline approaches, an increased number of moves by federal commands and military contractors are expected over the next 2-3 years.

### **Industrial Redevelopment**

#### *Sparrows Point/Dundalk*

The Sparrows Point peninsula includes an estimated 2,200 acres of land with deep water, heavy rail and interstate access. In May 2008, OAO Severstal became the largest property owner when it purchased the former Arcelor-Mittal steel facility for \$810 million.

OAO Severstal, one of Russia's largest steel producers, became the mill's fourth owner in four years. This transaction is a result of the U.S. Justice Department's order to Arcelor Mittal to sell its Sparrows Point mill to preserve competition in the tin-plated steel market. The plant employs nearly 2,500 employees and can make up to 3.6 million tons of raw steel a year. Severstal has entered into a collective bargaining agreement with the United Steel Workers.

Even in the midst of the global slowdown in steel, the plant's Cold Roll Mill--one of the most modern such facilities in the world--and its deep water port capacity continue to provide key strategic advantages to the Sparrows Point company. OAO Severstal Sparrows Point invested \$32 million in capital expenditures in 2008, most of which was spent on maintenance of the blast furnace.

#### *Essex/Middle River*

The U.S. General Services Administration auctioned the 1.9 million square foot Federal Depot facility in Middle River in 2006 for \$37.5 million, setting an on-line auction record for a GSA property sale. This higher-than-expected sale price was evidence of the success of the County's waterfront revitalization efforts over the past ten years. The Federal Depot facility is strategically located near the waterfront and just three minutes from I-95 along the stretch of MD43 that opened in 2008, and across the street from Martin State Airport, a general aviation facility that handles a significant level of corporate air travel. The County is working with the new owners of the property, a New York-based development team, to encourage a quality redevelopment that will incorporate a mix of business, residential and commercial uses. The County and State are partnering on a study to determine the feasibility of relocating a nearby MARC commuter rail station to the Depot site to facilitate redevelopment as a major transit-oriented development, with direct access to Baltimore, Washington and Aberdeen Proving Ground.

### **Technology Locations**

#### *bwtech@UMBC, UMBC Technology Center*

The County and the University of Maryland Baltimore County (UMBC) have jointly developed a 41-acre research and technology park adjacent to the University campus. The State and County completed the park's \$2.3 million infrastructure in 1999. The facility offers companies an advantageous setting for research and development in such fields as photonics, biotechnology, and computer software development.

The five-building complex is largely complete. RWD Applied Technology Solutions, a division of RWD Technologies specializing in internet technologies for start-up companies, occupied the first building in the Park. The second building is fully leased with tenants including the NASA Goddard Earth Sciences and Technology Center, software maker BD Metrics, Inc., healthcare communications and technology firm Physicians Practice, Inc., engineering/design firm Edwards & Kelcey, and UMBC's Alex Brown Center for Entrepreneurship. The U.S. Geological Survey occupies the third building, which contains over 300,000 square feet of office and wet lab space. Corporate Office Properties Trust has completed an 110,400 square foot multi-tenant office building and has attracted RMF Engineering into the County to be lead tenant and Erickson Retirement Communities, LLC. has completed the Park's final 100,000 square foot building.

The UMBC Technology Center, less than one mile from bwtech@UMBC, is a successful technology incubator. Opened in late 1998, some thirty bioscience, information technology and related research companies are now located in the former Lockheed Martin laboratory complex.

In August 2009, bwtech@UMBC opened the new Advantage Incubator@bwtech in one of the Class A buildings in the Research Park. The new incubator is designed for early-stage companies that are minority-, women- or veteran-owned and have substantial business activities aimed at providing technology-related products and services to state and federal agencies. The founding tenants are Premier Management Corporation, a network security consultant for NSA and other federal agencies; Farfield Systems, a provider of IT and systems engineering services and training; CardioMed Device Consultants, a regulatory consultant for medical device companies; and the Nixon Group, a multi-faceted company with experience in healthcare and financial services.

Also in August, the Maryland Clean Energy Center and bwtech entered into a Memorandum of Understanding to establish the first Maryland Clean Energy Technology Incubator in a building adjacent to the main Incubator/Accelerator. This 18,000 square foot facility will house start-up firms in the clean energy field and provide a variety of support services, including an entrepreneur in residence.

Together, these two projects create a critical mass of technology research and development in the southwest area of the County. Marketing efforts draw on UMBC's international reputation as a research institution and its strategic location near I-95, BWI Airport and the Baltimore-Washington technology corridor.

### **Enterprise Zones**

An enterprise zone is a tool the State of Maryland offers to local jurisdictions for promoting economic development in certain qualifying areas. The County has two Enterprise Zones, the North Point Zone, located along the industrial North Point corridor in southeast Baltimore County, and the Southwest Zone, located in the Washington Boulevard/Hollins Ferry Road industrial corridor. Together, these two areas contain over 5,000 acres of industrially zoned land, and over 350 businesses. Since the approval of the first zone in December 1995, 120 businesses in the two zones have committed to investing over \$218 million in real property improvements and \$219 million in machinery and equipment. In addition, over 2,400 new jobs have been created.

The program offers two primary benefits to businesses in the designated Zone that make new investments or hire new employees:

1. **Property Tax Credits.** The local jurisdiction provides an annual property tax credit that is phased out over a ten-year period. For the first five years, the credit is equal to 80% of the increase in property tax resulting from the new investment in real property. In each subsequent year, the credit decreases 10% until it is phased-out entirely after the tenth year.

2. **Income Tax Credits.** For each new, full-time job created in an Enterprise Zone, the State grants a \$1,000, one-time tax credit to the employer. If a worker who is certified as economically disadvantaged fills the new job, the credit can total \$6,000 over three years.

The local property tax credit is applied only to the increased tax liability resulting from the new investment. Therefore, the County experiences no loss in property tax revenue as a result of the program; it simply foregoes a portion of the increase in property tax revenue that results from the new investment. Additionally, the State of Maryland reimburses the County for up to 50% of the property tax credits to businesses.

### **Economic Development Financing Assistance**

In FY2009, the County provided financial assistance to 41 companies for various projects with significant economic benefit for the County. In each of these projects, the County has leveraged its investment with additional financial assistance provided by public or private resources. Together, these 41 projects are expected to result in over \$196.8 million in new investment, creating more than 1,247 new jobs and retaining 2,426 existing jobs.

### **Relevant Financial Policies**

The County's debt and financial management policies as set forth by the County Executive were recognized by all major rating agencies with the continuation of the County's triple-A credit rating. The policies included target ratios to be met and ceiling or floor ratios. The County will take appropriate corrective action to ensure that ratios do not go above or drop below their respective desired ceiling or floor.

The County's long-term policy was to produce unreserved General Fund fund balance equal to 5% of General Fund revenues each year. The volatility in the national economy and potential changes in intergovernmental aid required the County to take the fiscally prudent step of raising its target level for unreserved General Fund balances during this period to 7% of General Fund revenues. Most of the 7%, an amount equal to 5% of the revenue budget will be placed in the County's Revenue Stabilization Account to protect the County from unforeseen emergencies and future economic downturns which result in major revenue shortfalls. Funds in the account may not be utilized for any other purpose without the specific recommendation of the County Executive and a majority plus one approval of the County Council.

Any unreserved fund balance in excess of the 7% of revenues target level will be retained to provide only short-term tax stabilization. Any excess well above the target level will be eliminated through tax rate reductions or dedicated to one time items such as pay-as-you-go contributions in order to reduce the level of programmed borrowing for capital expenditures.

## **Major Initiatives**

The following are some selected highlights and budget priorities for FY09 that are expected to affect future financial position:

Education - Once again, the 2009 budget made education the County's top priority. The budget included a \$749 million general fund appropriation for our public schools system, which exceeded maintenance of effort by \$33.7 million. The public school system's total budget of \$1.35 billion was 53% of the County's total operating budget. It also comprised 51% of the County's FY09 capital budget.

The budget continued to fund 361 positions beyond those required based on student enrollment, at a cost of \$17 million. There would be no net reduction in teachers or other staff despite this declining enrollment. In fact, the budget included staffing for an additional 56 positions for the 2009 school year.

Funding was included for 15 positions to help staff the new Vicent Farm Elementary School in the northeast area.

Public Safety - Funding of \$387,000 for a program to increase police minority recruitment in our cadet classes. The budget also included the balance of funding necessary to fully fund the negotiated FOP salary increases from FY08 plus \$4 million to pay for additional compensation awarded to police through binding arbitration.

Fifteen additional uniformed fire positions were included in the budget to provide a 24-hour operation for the new Parkton fire station to serve the area along the I-83 corridor.

Public Works - Seven new positions were added to enable the Bureau to meet its EPA/MDE mandated deadlines for the cleaning inspection and rehabilitation or repair of all County sewer lines.

Other - FY09 was the first fiscal year of the full implementation of a new web based financial system. The integration of the budget formulation system, human resources system, purchasing system, and accounting system is intended to improve operational efficiencies. Previously, these were independent systems.

To address the County's OPEB liability, FY09 marks the second year of a five-year phase-in to fully fund the Annual Required Contribution. Funding the expense, including the contribution on behalf of the public schools and community college, would need to grow by \$63.2 million or 74% over previous expenditure levels. The difference between each year's phased-in level and the actual Annual Required Contribution will be covered by a \$156 million reserve that was forward funded during FY07.

## **AWARDS AND ACKNOWLEDGEMENTS**

The GFOA has awarded a Certificate of Achievement for Excellence in Financial Reporting to the County for its CAFR for the fiscal year ended June 30, 2008. In order to be awarded a Certificate of Achievement, a government must publish an easily readable and efficiently organized CAFR. This CAFR must satisfy both GAAP and applicable legal requirements.

A Certificate of Achievement is valid for a period of one year. The County has received a Certificate of Achievement for the last 30 consecutive years (fiscal years ended June 30, 1979 – 2008). We believe that our current report continues to conform to the Certificate of Achievement Program's requirements and we are submitting it to GFOA to determine its eligibility for another certificate.

The preparation of this report on a timely basis could not be accomplished without the efficient and dedicated services of the entire staff of the Financial Operations Division. I would like to express my appreciation to them for their dedication to ensuring the financial integrity of the County and in the preparation of this report.

Credit also must be given to the County Executive and the County Council for their support in maintaining the highest standards of professionalism in the management of the County's finances.

Respectfully submitted,

A handwritten signature in cursive script that reads "Keith Dorsey". The signature is written in black ink and is positioned centrally below the "Respectfully submitted," text.

Keith Dorsey, Director  
Office of Budget and Finance

# VOTERS

## BALTIMORE COUNTY, MARYLAND COUNTY GOVERNMENT ORGANIZATION CHART

IIX

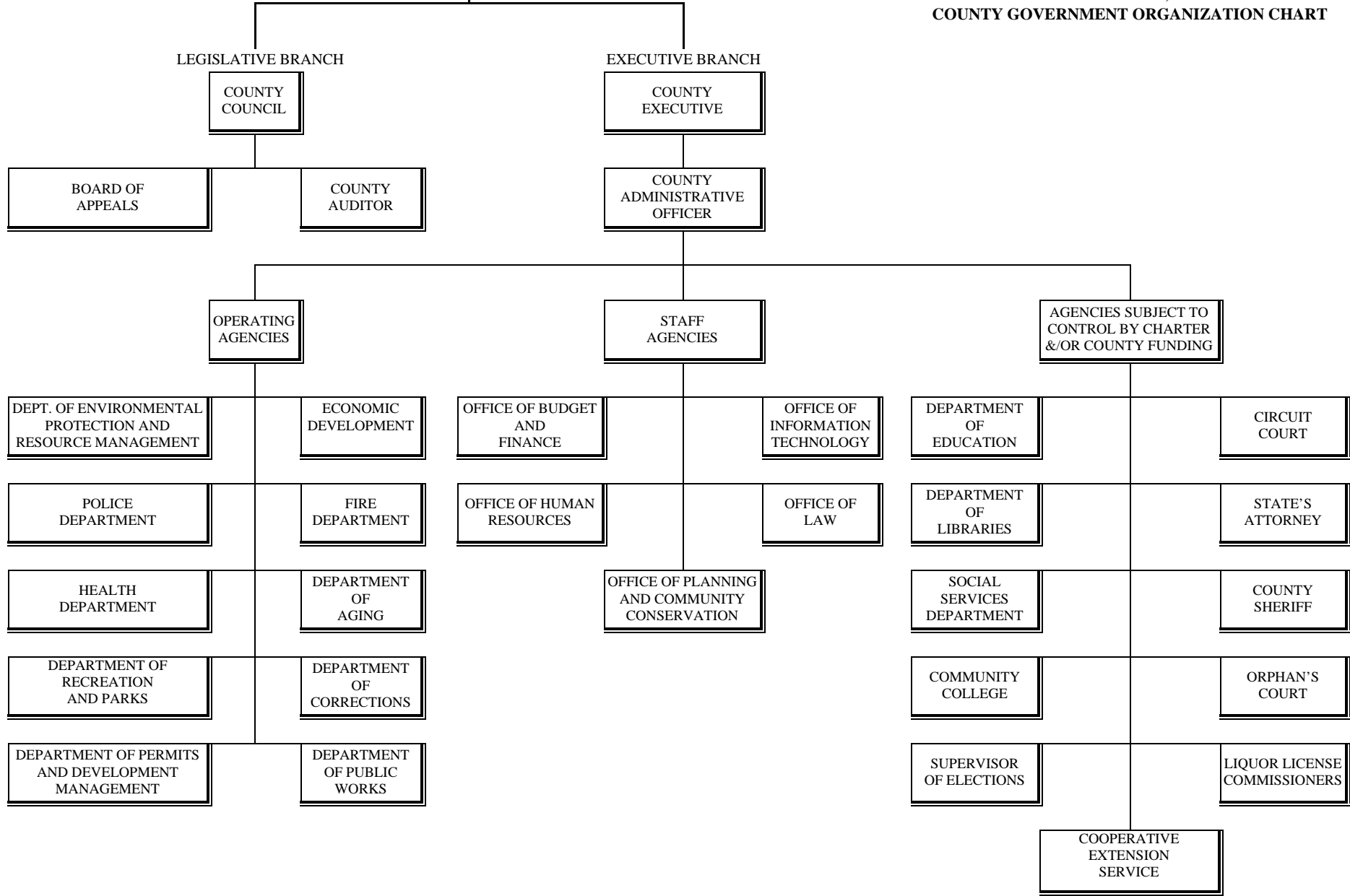

**LIST OF PRINCIPAL OFFICIALS**  
**June 30, 2009**

---

*Elective*

**County Executive**  
**County Council**

**James T. Smith, Jr.**  
**S.G. Samuel Moxley**  
**Kevin Kamenetz**  
**T. Bryan McIntire**  
**Kenneth N. Oliver**  
**Vincent J. Gardina**  
**Joseph Bartenfelder**  
**John Olszewski, Sr.**

*Administrative*

**Administrative Officer**  
**Director of Budget and Finance**  
**County Attorney**  
**Director of Public Works**  
**Chief of Police**  
**Fire Chief**  
**Director of Aging**  
**Director of Economic Development**  
**Director of Employment & Training**  
**Director of Environmental Protection**  
**and Resource Management**  
**Director of Information Technology**  
**Director of Permits & Development**  
**Management**  
**Director of Human Resources**  
**Director of Planning**  
**Director of Recreation and Parks**  
**Superintendent of Schools**  
**Health Officer**  
**Director of Libraries**  
**Director of Social Services**  
**Chancellor of Community College**  
**Director of Community Conservation**  
**Director of Corrections**

**Fred Homan**  
**Keith Dorsey**  
**John E. Beverungen**  
**Edward C. Adams, Jr.**  
**James W. Johnson**  
**John J. Hohman**  
**Joanne Williams (Acting)**  
**David S. Iannucci**  
**Barry F. Williams**

**Jonas W. Jacobson**  
**Robert R. Stradling**

**Timothy M. Kotroco**  
**Theresa Stokes Hill**  
**Arnold F. Keller, III**  
**Robert J. Barrett**  
**Joe A. Hairston**  
**Gregory Branch, MD (Acting)**  
**James H. Fish**  
**Timothy W. Griffith, MSW**  
**Sandra L. Kurtinitis, Ph.D**  
**Mary L. Harvey**  
**James P. O'Neill**





# FINANCIAL



# SECTION



## Independent Auditor's Report

The Honorable County Executive and  
Members of the County Council  
Baltimore County, Maryland

We have audited the accompanying financial statements of the governmental activities, the business-type activities, the aggregate discretely presented component units, each major fund, and the aggregate remaining fund information of Baltimore County, Maryland (the County) as of and for the year ended June 30, 2009 and the budgetary comparison for the general fund for the year ended June 30, 2009, which collectively comprise the County's basic financial statements as listed in the table of contents. These financial statements are the responsibility of the County's management. Our responsibility is to express an opinion on these financial statements based on our audit.

We conducted our audit in accordance with auditing standards generally accepted in the United States of America and the standards applicable to financial audits contained in *Government Auditing Standards*, issued by the Comptroller General of the United States. Those standards require that we plan and perform the audit to obtain reasonable assurance about whether the financial statements are free of material misstatement. An audit includes examining, on a test basis, evidence supporting the amounts and disclosures in the financial statements. An audit also includes assessing the accounting principles used and significant estimates made by management, as well as evaluating the overall financial statement presentation. We believe that our audit provides a reasonable basis for our opinion.

In our opinion, the financial statements referred to above present fairly, in all material respects, the respective financial position of the governmental activities, the business-type activities, the aggregate discretely presented component units, each major fund, and the aggregate remaining fund information of Baltimore County, Maryland as of June 30, 2009, and the respective changes in financial position and cash flows, where applicable, thereof, and the respective budgetary comparison for the general fund, for the year then ended in conformity with accounting principles generally accepted in the United States of America.

In accordance with *Government Auditing Standards*, we have also issued our report dated December 23, 2009 on our consideration of the County's internal control over financial reporting and on our tests of its compliance with certain provisions of laws, regulations, contracts and grant agreements and other matters. The purpose of that report is to describe the scope of our testing of internal control over financial reporting and compliance and the results of that testing, and not to provide an opinion on the internal control over financial reporting or on compliance. That report is an integral part of an audit performed in accordance with *Government Auditing Standards* and should be considered in assessing the results of our audit.

The Management's Discussion and Analysis and the Schedules of Funding Progress, as listed in the table of contents, are not a required part of the basic financial statements but are supplementary information required by accounting principles generally accepted in the United States of America. We have applied certain limited procedures, which consisted principally of inquiries of management regarding the methods of measurement and presentation of the required supplementary information. However, we did not audit the information and express no opinion on it.

Our audit was conducted for the purpose of forming opinions on the financial statements that collectively comprise the County's basic financial statements. The accompanying supplementary information, such as the introductory section; the combining and individual fund statements and schedules – supplementary information; and statistical section listed in the table of contents are presented for purposes of additional analysis and are not a required part of the basic financial statements. The combining and individual fund statements and schedules – supplementary information have been subjected to the auditing procedures applied in the audit of the basic financial statements and, in our opinion, is fairly stated, in all material respects, in relation to the basic financial statements taken as a whole. The introductory section and statistical section listed in the table of contents have not been subjected to the auditing procedures applied in the audit of the basic financial statements and, accordingly, we express no opinion on them.

*Clifton Henderson LLP*

Baltimore, Maryland  
December 23, 2009

## **BALTIMORE COUNTY, MARYLAND MANAGEMENT'S DISCUSSION AND ANALYSIS**

Baltimore County, Maryland management is providing this narrative overview and analysis of the financial activities of the primary government (the County) for the fiscal year ended June 30, 2009. Readers are to consider the data presented here in conjunction with the information presented in the transmittal letter at the front of this report and with all the County's financial statements and accompanying notes to those financial statements, which follow this section.

### **Financial Highlights**

#### **Government-wide:**

- The County's assets and liabilities are \$3.965 billion and \$1.933 billion respectively resulting in net assets of \$2.032 billion.
- The County's total net assets decreased by \$60.234 million as a result of current year operations.

#### **Fund Level:**

- The County's governmental funds have combined fund balances of \$199.363 million.
- The General Fund's fund balance is \$260.96 million of which \$82.703 million is unreserved undesignated fund balance.

#### **Long-term Debt:**

- The County's total debt decreased by \$55.042 million during the current year. The key factors in this decrease was the issuance of \$36.7 million in certificates of participation and a \$1.473 million draw on the Maryland Water Quality Revolving Loan Fund offset by debt service payments of \$86.221 million and a net principal reduction of \$6.38 million from bond refundings.

### **Overview of the Financial Statements**

This discussion and analysis is an introduction to the County's basic financial statements, which comprise three components: 1) government-wide financial statements, 2) fund financial statements, and 3) notes to the basic financial statements. This report also contains other supplementary information in addition to the basic financial statements.

#### **Government-wide Statements (Reporting the County as a Whole)**

The *Statement of Net Assets* and the *Statement of Activities* are two financial statements that report information about the County's activities that should serve as a useful indicator of whether the County, as a whole, is better or worse off as a result of this year's activities. These statements include all non-fiduciary assets and liabilities using the accrual basis of accounting. The current year's revenues and expenses are taken into account regardless of when cash is received or paid.

The *Statement of Net Assets* on page 14 presents all of the County's assets and liabilities, with the difference between the two reported as "net assets". Over time, increases and decreases in net assets measure whether the County's financial position is improving or deteriorating.

The *Statement of Activities* on page 15 presents information showing how the County's net assets changed during fiscal year 2009. All changes in net assets are reported as soon as the underlying events giving rise to the change occur, regardless of the timing of related cash flows. Therefore, revenues and expenses are reported in these statements for some items that will only result in cash flows in future fiscal periods (e.g. uncollected taxes and earned but unused vacation leave).

The focus of the statements is clearly on the primary government and the presentation allows the user to address the relative relationship with the component units. Both statements report three activities, which include the governmental activities and business-type activities of the primary government and separate reporting for the County's component units.

- *Governmental Activities* – Most of the County's basic services are reported under this category. Taxes and intergovernmental revenues generally fund these services. The general government, public safety, public works, health and human services, culture and leisure services, economic and community development, and education functions fall within the governmental activities.
- *Business-type Activities* – The County charges fees to customers to help it cover all or most of the cost of certain services it provides. The Metropolitan District water and sewer services are the only business-type activity reported.
- *Discretely Presented Component Units* – Component units are legally separate organizations for which the primary government is financially accountable or for which the nature and significance of their relationship with the primary government is such that exclusion would cause the reporting entity's financial statements to be misleading or incomplete. The County reports three component units that are described in the notes to the basic financial statements.

This report includes two summary reconciliations (pages 16 and 18) between the governmental fund financial statements (modified accrual accounting) and the governmental activities (full accrual accounting) reflected on the government-wide financial statements. Note 2 of the notes to the basic financial statements also provides more detail as to the transactions that impact the conversion from the modified accrual basis of accounting to the full accrual basis of accounting.

#### **Fund Financial Statements (Reporting the County's Major Funds)**

Traditional users of governmental financial statements will find the fund financial statements presentation more familiar. The focus is on major funds. A fund is a fiscal and accounting entity with a self-balancing set of accounts that the County uses to keep track of specific sources of funding and spending for a particular purpose. The County's funds are divided into three categories – governmental, proprietary, and fiduciary – and use different accounting approaches.

- *Governmental funds* – Most of the County's basic services are reported in the governmental funds, which focus on how money flows into and out of those funds and the balances left at year-end that are available for future spending. The governmental fund financial statements provide a detailed short-term view of the County's general government operations and the basic services it provides. Governmental fund information helps determine whether there are more or fewer financial resources that can be spent in the near future to finance the County's programs. These funds are reported using modified accrual accounting, which measures cash and all other financial assets that can readily be converted to cash. The County reports the General Fund, Gifts and Grants Fund, and the Consolidated Public Improvement Construction Fund as major funds.
- *Proprietary funds* – When the County charges customers for the services it provides, whether to outside customers or to other agencies within the County, these services are generally reported in proprietary funds. Proprietary funds (enterprise and internal service) utilize accrual accounting; the same method used by private sector businesses. Enterprise funds report activities that provide supplies and services to the general public. The County reports the Metropolitan District Fund as a major fund. Internal service funds report activities that provide supplies and services to the County's other programs and activities. Internal service funds are reported as governmental activities on the government-wide statements.
- *Fiduciary funds* – The County is the trustee for its employee pension plans and the post employment healthcare benefits plan. These funds are reported using accrual accounting. The government-wide statements exclude fiduciary fund activities and balances because these assets are restricted in purpose and do not represent discretionary assets of the County to finance its operations.

## Notes to Basic Financial Statements

The notes provide additional information that is essential to a full understanding of the data provided in the government-wide and fund financial statements. The notes to the basic financial statements can be found starting on page 27.

### Other Information

Required supplementary information includes schedules concerning the County's progress in funding its obligation to provide pension and post employment healthcare benefits to its employees. These schedules can be found starting on page 63. Other supplementary information includes combining and individual fund financial statements and schedules for the General Fund, non-major governmental funds, internal service funds, and fiduciary funds. These statements and schedules can be found starting on page 60.

### Financial Analysis of the County as a Whole

The County's combined net assets decreased \$60.234 million for FY 2009. The net assets of the governmental activities decreased \$64.12 million and business-type activities increased \$3.886 million. The schedule below presents the net assets of the County's governmental and business-type activities as of June 30, 2009.

The largest component of the County's net assets reflects its investment in capital assets (e.g., land, buildings, equipment, and infrastructure), less any related outstanding debt used to acquire the assets. The County uses these capital assets to provide services to citizens. Consequently, these assets are not liquid or available for future spending or liquidation of any liabilities. It is important to note that counties in the State of Maryland issue debt for the construction of schools, yet the school buildings are owned by each county's Board of Education. Ownership reverts to the County if the local board determines a building is no longer needed. The County also funds projects for the Community College of Baltimore County. Therefore, while the County's financial statements include this outstanding debt, they do not include the capital assets funded by the debt. The governmental activities negative unrestricted net assets of \$67.683 million reflect the result of recording the liabilities without the corresponding assets. The County has a similar situation where it issues debt to finance capital contributions for Baltimore City owned assets. This is what causes the negative unrestricted net assets of \$137.808 million in the business-type activities. These situations are described in more detail in Note 8.

#### Net Assets as of June 30 (in thousands)

	Governmental Activities		Business-type Activities		Total Primary Government	
	2009	2008	2009	2008	2009	2008
<b>Assets:</b>						
Current and other non-current assets	\$ 636,121	\$ 824,540	\$ 193,445	\$ 256,381	\$ 829,566	\$ 1,080,921
Capital assets	2,151,382	2,068,254	984,145	936,911	3,135,527	3,005,165
<b>Total assets</b>	<u>2,787,503</u>	<u>2,892,794</u>	<u>1,177,590</u>	<u>1,193,292</u>	<u>3,965,093</u>	<u>4,086,086</u>
<b>Liabilities:</b>						
Current liabilities	446,529	445,596	176,254	120,328	622,783	565,924
Long-term liabilities	739,399	781,503	570,919	646,433	1,310,318	1,427,936
<b>Total Liabilities</b>	<u>1,185,928</u>	<u>1,227,099</u>	<u>747,173</u>	<u>766,761</u>	<u>1,933,101</u>	<u>1,993,860</u>
<b>Net assets:</b>						
Invested in capital assets, net of related debt	1,595,901	1,523,265	568,225	489,563	2,164,126	2,012,828
Restricted	73,357	122,079	-	-	73,357	122,079
Unrestricted (deficit)	(67,683)	20,351	(137,808)	(63,032)	(205,491)	(42,681)
<b>Total net assets</b>	<u>\$ 1,601,575</u>	<u>\$ 1,665,695</u>	<u>\$ 430,417</u>	<u>\$ 426,531</u>	<u>\$ 2,031,992</u>	<u>\$ 2,092,226</u>

The following condensed financial information was derived from the government-wide Statement of Activities and reflects how the County's net assets changed during the fiscal year.

	Changes in Net Assets (in thousands)					
	Governmental Activities		Business-type Activities		Total Primary Government	
	<u>2009</u>	<u>2008</u>	<u>2009</u>	<u>2008</u>	<u>2009</u>	<u>2008</u>
<b>Revenues</b>						
Program revenues						
Charges for services	\$ 198,815	\$ 199,893	\$ 200,741	\$ 189,246	\$ 399,556	\$ 389,139
Operating grants	179,198	173,666	-	-	179,198	173,666
Capital grants	54,852	53,287	25,585	30,850	80,437	84,137
General revenues						
Property taxes	767,103	712,863	-	-	767,103	712,863
Income taxes	569,736	661,125	-	-	569,736	661,125
Public service taxes	123,863	155,699	-	-	123,863	155,699
Unrestricted grants and contributions	6,954	8,847	-	-	6,954	8,847
Investment earnings	5,688	13,953	1,094	1,219	6,782	15,172
<b>Total revenues</b>	<u>\$ 1,906,209</u>	<u>\$ 1,979,333</u>	<u>\$ 227,420</u>	<u>\$ 221,315</u>	<u>\$ 2,133,629</u>	<u>\$ 2,200,648</u>
<b>Expenses</b>						
General government	457,696	427,611	-	-	457,696	427,611
Public safety	336,325	321,024	-	-	336,325	321,024
Public works	163,493	166,234	-	-	163,493	166,234
Health and human services	141,023	134,693	-	-	141,023	134,693
Culture and leisure services	66,856	62,080	-	-	66,856	62,080
Economic and community development	10,578	8,762	-	-	10,578	8,762
Education	774,053	781,588	-	-	774,053	781,588
Interest on long-term debt	20,305	22,900	-	-	20,305	22,900
Water and sewer services	-	-	223,534	229,829	223,534	229,829
<b>Total expenses</b>	<u>1,970,329</u>	<u>1,924,892</u>	<u>223,534</u>	<u>229,829</u>	<u>2,193,863</u>	<u>2,154,721</u>
<b>Increase (decrease) in net assets before transfers</b>	(64,120)	54,441	3,886	(8,514)	(60,234)	45,927
Transfers	-	110	-	(110)	-	-
Increase (decrease) in net assets	(64,120)	54,551	3,886	(8,624)	(60,234)	45,927
Net assets - beginning	1,665,695	1,611,144	426,531	435,155	2,092,226	2,046,299
<b>Net assets - ending</b>	<u>\$ 1,601,575</u>	<u>\$ 1,665,695</u>	<u>\$ 430,417</u>	<u>\$ 426,531</u>	<u>\$ 2,031,992</u>	<u>\$ 2,092,226</u>



The following graphs and charts depict the expenses and revenues of the governmental activities and business-type activities for the fiscal year which are derived from the government-wide Statement of Activities.

### Expenses & Program Revenues-Governmental Activities

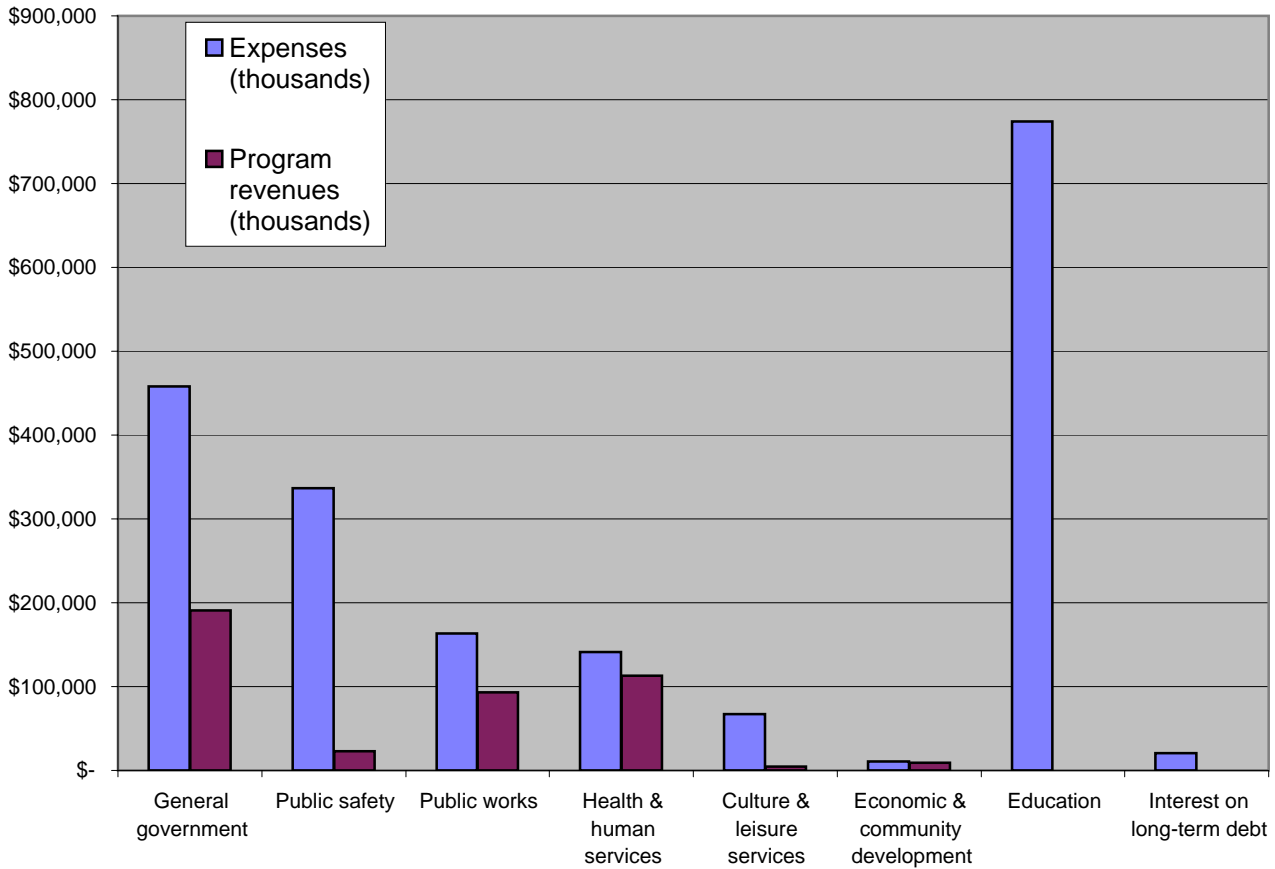

### Revenues by Source-Governmental Activities

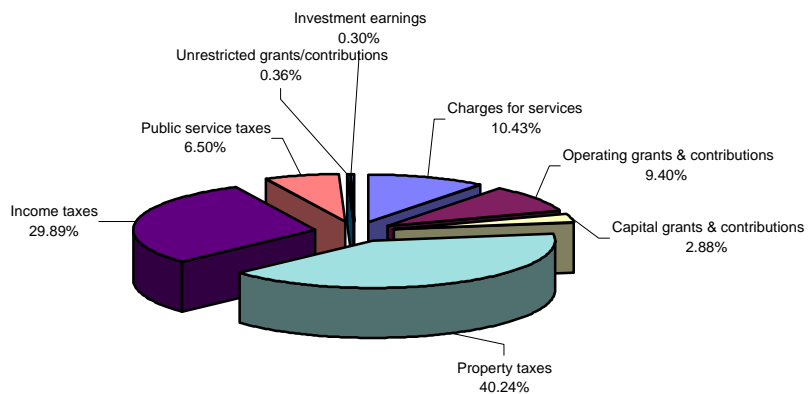

**Expenses and Program Revenues-Business-type Activities**

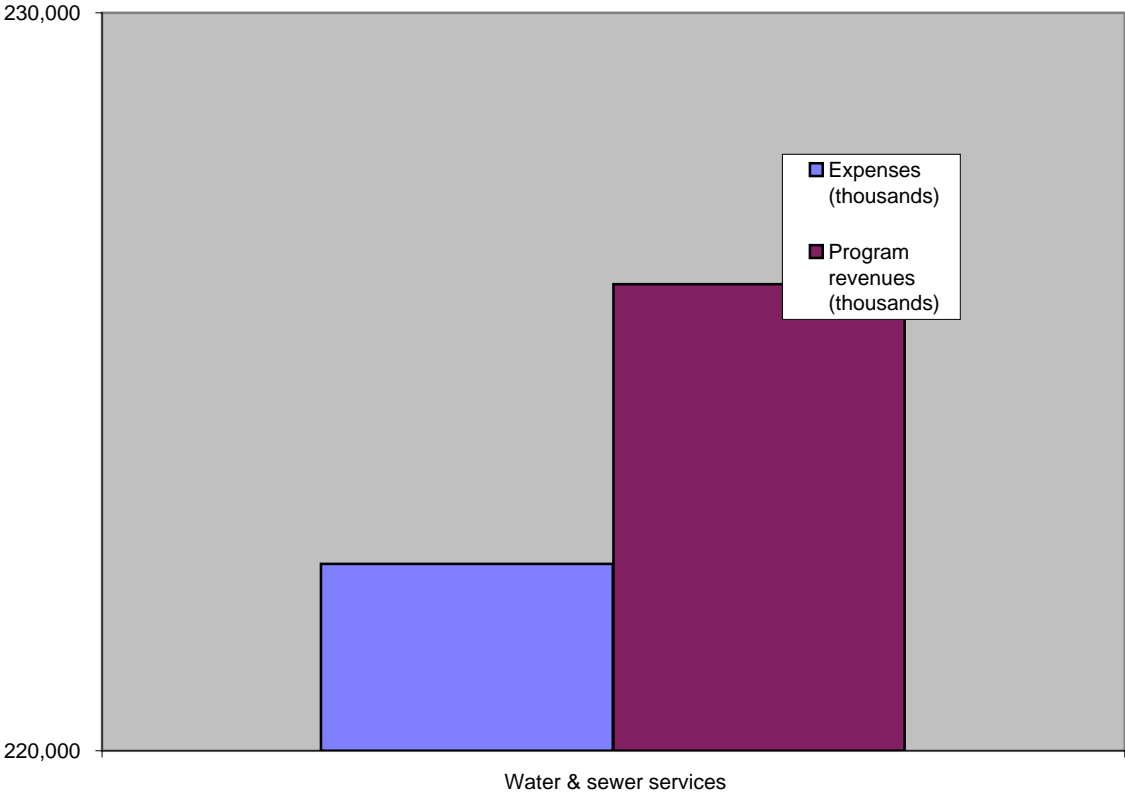

**Revenues by Source-Business-type Activities**

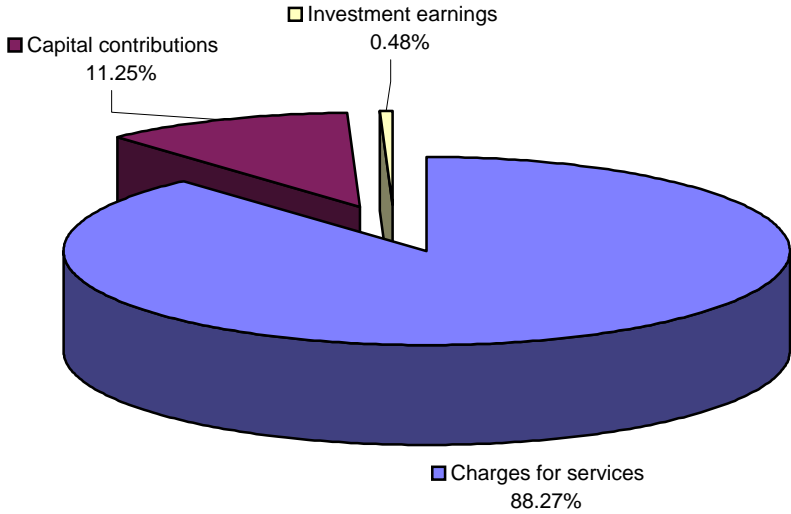

### **Governmental Activities**

Governmental activities decreased the County's net assets by \$64.12 million. Key elements affecting the decrease in net assets included:

- Total tax revenue from all governmental sources decreased 4.5% in FY09 compared to a 6.7% increase in the prior year:
  - Property taxes provided 40.1% of total revenue with an increase of \$54.24 million. A steady growth in property taxes will continue from reassessment of real property. For most homeowners, they will be taxed on a maximum 4% annual increase according to the County's assessment growth cap no matter how large an increase in the assessed value of their property.
  - Local income taxes decreased \$91.389 million or 13.8% this year. Part of the decrease, estimated at \$53.2 million, is the result of the State of Maryland moving monies from the local subdivisions' income tax reserve account to the State's general fund to help balance their 2010 budget. The State plans to replenish this reserve account by withholding income tax revenues due to the local subdivisions over ten years starting in 2013.
  - Public service taxes decreased 20.4% due primarily to recordation and transfer taxes decreases from the slowed real estate market.
- Capital asset infrastructure donations from developers remained steady at \$27.385 million.

### **Business-type Activities**

Business-type activities increased the County's net assets by \$3.886 million. The key elements of the Metropolitan District operations that affect net assets are as follows:

- The County's net cost sharing contributions to Baltimore City for capital facilities decreased \$18.555 million.
- The County's construction and capital maintenance activities on its sanitary sewer collection system continued to increase due to the County's consent decree with the U.S. Environmental Protection Agency.
- Front foot assessments that are billed over 40 years to County homeowners to recover costs for County construction of water and sewer lines showed a continuing decline of \$5.269 million due to developers assuming the responsibility for construction of these lines.

## **Financial Analysis of the County's Funds**

The County uses fund accounting to ensure and demonstrate compliance with finance related legal requirements.

### **Governmental Funds**

The governmental funds provide data on near-term inflows, outflows and balances of spendable resources. This data is useful in assessing the County's financing requirements. The unreserved fund balance serves as a useful measure of the County's financial resources available for appropriation at the end of the fiscal year.

The County's governmental funds reported combined ending fund balances of \$199.363 million as of June 30, 2009, a decrease of \$42.201 million. This includes unreserved fund balance of \$140.64 million, which is available for spending at the County's discretion. The remaining fund balance of \$58.723 million is reserved to indicate that it is not available for new spending because it has already been committed.

The General Fund is the County's chief operating fund. At the end of FY09, unreserved fund balance of the General Fund was \$218.865 million, while total fund balance was \$260.96 million. Unreserved fund balance represents 13.06% of total fund expenditures, while total fund balance represents 15.57% of total expenditures. These ratios are typically useful as a measure of the General Fund's liquidity. Of its unreserved fund balance, the County has designated \$84.08 million to its Revenue Stabilization Reserve account and \$52.082 million to finance, in part, the FY10 operating budget.

The General Fund fund balance decreased by \$9.229 million during the current fiscal year. Factors affecting fund balance are addressed in the discussion of the General Fund budget below.

The Gifts and Grants Fund fund balance of \$13.216 million reflects the accumulation of earned revenue in excess of grant expenditures for the various grant activities administered by the County and is restricted for those activities.

The Consolidated Public Improvement Construction Fund fund balance decreased \$50.111 million. Major fluctuations in fund balance are primarily the result of cash inflows from bond sale proceeds and current expense contributions from the General Fund minus capital expenditure outflows. The County had no bond sale proceeds but made current expense contributions of \$138.5 million in FY09.

### Proprietary Funds

The County's proprietary funds provide more detailed data of the information reported in the government-wide financial statements.

The Metropolitan District Fund net assets increased \$3.898 million. The main factors concerning this increase have already been addressed in the discussion of the County's business-type activities.

### General Fund Budgetary Highlights

The County had no supplemental appropriations to its original budget during the year. Significant differences between the final budget and actual amounts are summarized as follows:

- Real property taxes exceeded budget estimates by \$4.235 million. Also, losses from the Homestead Credit and the Allowance for Uncollectible Taxes were \$4.924 million less than anticipated.
- Title transfer and recordation taxes were \$16.517 less than budget, which is representative of the continued trend of the slowed housing market.
- Income taxes budget estimates were \$7.063 million less due primarily to the significant stock market decline coupled with rising unemployment.
- Investment income was \$3.836 million under budget. The effective rate of return for FY09 was 1.37% down from 3.69% in FY08.
- Debt service savings of \$6 million were realized from the delay in the sale of Certificates of Participation, the conversion of Auction Rate Securities to Commercial Paper, plus lower rates and savings from the bond refunding.
- The full appropriation for employer healthcare contributions to the Health Insurance Fund was not needed due to lower than expected payouts from the Fund during the last quarter of FY08 and positive results during FY09 that would have left the Fund with a surplus close to \$30 million above a \$74.5 million targeted level.

## Capital Asset and Debt Administration

### Capital Assets

The County's investment in capital assets for its governmental and business-type activities totaled \$3.135 billion net of accumulated depreciation. The investment in capital assets includes land, buildings, machinery, vehicles and infrastructure assets.

#### Capital Assets as of June 30 (net of accumulated depreciation)

	Governmental		Business-type		Total	
	Activities		Activities			
	<u>2009</u>	<u>2008</u>	<u>2009</u>	<u>2008</u>	<u>2009</u>	<u>2008</u>
Land	\$ 236,396	\$ 216,584	\$ 1,306	\$ 1,304	\$ 237,702	\$ 217,888
Buildings and Improvements	322,169	321,996	81,281	79,510	403,450	401,506
Vehicles and equipment	88,280	91,660	4,668	5,415	92,948	97,075
Infrastructure	1,227,614	1,186,154	686,064	660,386	1,913,678	1,846,540
Construction in Progress	276,923	251,860	210,826	190,296	487,749	442,156
<b>Total</b>	<b><u>\$2,151,382</u></b>	<b><u>\$2,068,254</u></b>	<b><u>\$984,145</u></b>	<b><u>\$936,911</u></b>	<b><u>\$3,135,527</u></b>	<b><u>\$3,005,165</u></b>

The County added \$44.7 million for new or improved roads, \$6.9 million for storm drains, and \$35.6 million for water and sewer lines as a major part of its infrastructure assets for FY09.

Selected capital asset events during the current year were as follows:

- The North County Fire Station was completed at a cost of \$4.733 million.
- Recreational field renovations and trails at various locations through the County were completed costing \$7.102 million.
- The Perry Hall Library was completed at a cost of \$7.7 million.
- Additional renovations of \$2.736 million on the Jefferson Building in Towson were done to relocate certain County agencies.
- The new \$2.47 million Watersedge Community Center and \$9.5 million Dundalk Community Center renovation were completed.

Additional capital asset information can be found in Note 7.

### Long-term Debt

At the end of the current fiscal year, the County had total general obligation debt outstanding of \$1.488 billion. This includes Consolidated Public Improvement bonds and notes of \$749.235 million, Pension Funding bonds of \$46.14 million and Metropolitan District bonds and notes of \$692.248 million. The bonds and notes are backed by the full faith and credit of the County.

#### Outstanding General Obligation Debt as of June 30 (in thousands)

	Governmental Activities		Business-type Activities		Total	
	2009	2008	2009	2008	2009	2008
General obligation bonds	\$620,375	\$675,400	\$585,648	\$615,441	\$1,206,023	\$1,290,841
General obligation BANs	175,000	175,000	106,600	106,600	281,600	281,600
Total	<u>\$795,375</u>	<u>\$850,400</u>	<u>\$692,248</u>	<u>\$722,041</u>	<u>\$1,487,623</u>	<u>\$1,572,441</u>

The County's total general obligation debt decreased in 2009 by \$84.818 million (considering new borrowing and debt retirement).

The County maintains an "AAA" rating from both Standard & Poor's and Fitch Investor's Service, and a "Aaa" rating from Moody's Investor's Service for general obligation bonds.

The County Charter limits the amount of general obligation debt that the County may issue for Consolidated Public Improvements to 4% of the County's assessable property base. Metropolitan District debt may be issued up to debt limit of 3.2% of the District's assessable property base. The County's debt is significantly below the respective limits of \$3.28 billion and \$2.31 billion. Additional information on the County's long-term debt can be found in Note 8.

### Economic Factors and Next Years Budgets and Rates

- The County, as well as the State of Maryland, and the Country as a whole, are in the midst of very difficult economic times, which began with the collapse of the real estate market and the sub-prime mortgage crisis.
- State cuts and revenue enhancements that began in November 2007 continue to be insufficient to resolve the State's budget deficit, especially at a time when income tax receipts are declining.
- Estimated personal income growth in the County is 4.24%.
- Revenue from higher property reassessments is mitigated by the County's 4% Homestead Assessment Growth Cap on residential property. The tax credit for homeowners will increase from \$167.9 million in FY09 to \$192.7 million in FY10.

These and other economic indicators were considered when preparing the FY10 General Fund budget, which estimates revenues at \$1.622 billion. General Fund appropriations for FY10 of \$1.674 billion reflect a 2.7% decrease over the FY09 adjusted budget. The most significant change in the FY10 budget with multi-year impact is the third year of required payments for Other Post-Employment Benefits (OPEB). Much of the on-going increase to the budget stems from employee health and retirement increases, utility cost increases, and funding to offset a loss of state aid to the public schools. The difference between estimated revenue and appropriations of \$52 million is covered by fund balance reserves. The projected unreserved fund balance at the end of FY10 is \$133 million or 8% of the estimated FY10 total revenues.

There are no new taxes levied to fund the FY10 budget. The income tax rate of 2.83% is unchanged. The respective real property and personnel property tax rates remain at \$1.10 and \$2.75 per \$100 of assessed value. The Homestead Assessment Growth Cap remains at 4%, excluding home sales, new construction, and non-principal residences. A County-funded supplemental Homeowners' Property Tax Credit is allowed each year to qualified homeowners, which increases the property tax credit up to a maximum of \$160 above the amount that is allowed under the State Homeowners' Property Tax Credit program.

### **Other Significant Matters**

The County administers an Other Post Employment Benefits trust fund (OPEB Plan) to provide for payment of healthcare and life insurance benefits for retirees of Baltimore County Government (County), Baltimore County Board of Education (BOE), the Community College of Baltimore County (CCBC), the Board of Library Trustees for Baltimore County (BLT) and the Baltimore County Revenue Authority (BCRA). In FY08, the BLT was reported as part of the County because their applicable OPEB amounts were considered insignificant. Beginning in FY09, BLT will be reported as a separate employer. Also in FY09, the BCRA has contracted with the County to become the fifth employer to contribute to the OPEB Plan.

At the end of each fiscal year, each employer must report an OPEB contribution deficiency or excess contribution if their actual contributions do not equal their actuarially determined annual required contribution (ARC). At June 30, 2009, the County and its component units had respective net OPEB assets of \$52.786 million and \$28.027 million that are reported in the Governmental Activities of the Government-wide Statement of Net Assets.

### **Information Requests**

This financial report is designed to provide a general overview of Baltimore County's finances for all those with an interest in good government. The report seeks to demonstrate the County's accountability for the monies it receives and for the services it provides. Requests for information regarding this report or additional financial information can be sent to the Baltimore County Office of Budget and Finance, 400 Washington Avenue, Room 149 Towson, Maryland 21204-4665.

The County's component units issue their own separately audited financial statements. These statements may be obtained by directly contacting the component unit (see Note 1).



## **Basic Financial Statements**

Government-wide financial statements combine all of Baltimore County's governmental and business-type activities, as well as its discretely presented components.

Fund financial statements show the financial position and the operating results by fund.

Notes to the Basic Financial Statements are an integral part of the financial statements.

**Baltimore County, Maryland**  
**Statement of Net Assets**  
**June 30, 2009**  
**(In Thousands)**

	<b>Primary Government</b>			<b>Component Units</b>
	<b>Governmental Activities</b>	<b>Business-type Activities</b>	<b>Total</b>	
<b>ASSETS</b>				
Cash and investments (Note 3)	\$ 285,918	\$ 23,054	\$ 308,972	\$ 46,283
Receivables, net (Note 5)	249,984	165,541	415,525	42,152
Due from primary government (Note 6)	-	-	-	44,966
Inventories	6,399	499	6,898	3,057
Prepaid costs	7,448	-	7,448	1,426
Deferred charges	2,356	1,415	3,771	129
Net OPEB asset (Note 15)	52,786	-	52,786	28,027
Restricted assets:				
Cash and investments (Note 3)	31,230	2,936	34,166	1,845
Capital assets (Note 7)				
Non-depreciable	513,319	212,132	725,451	229,093
Depreciable (net of accumulated depreciation)	1,638,063	772,013	2,410,076	996,129
Total assets	<u>2,787,503</u>	<u>1,177,590</u>	<u>3,965,093</u>	<u>1,393,107</u>
<b>LIABILITIES</b>				
Accounts payable	40,540	24,627	65,167	37,852
Accrued payroll	13,103	593	13,696	16,892
Accrued interest payable	12,485	8,915	21,400	-
Internal balances	3,032	(3,032)	-	-
Due to component units (Note 6)	45,427	-	45,427	-
Other liabilities	17,590	3,239	20,829	3,026
Unearned revenue (Note 5)	9,970	-	9,970	9,163
Liabilities payable from restricted assets	-	-	-	1,845
Noncurrent liabilities (Note 8)				
Due within one year	304,382	141,912	446,294	20,941
Due in more than one year	739,399	570,919	1,310,318	20,478
Total liabilities	<u>1,185,928</u>	<u>747,173</u>	<u>1,933,101</u>	<u>110,197</u>
<b>NET ASSETS</b>				
Invested in capital assets, net of related debt	1,595,901	568,225	2,164,126	1,208,144
Restricted for:				
OPEB trust	52,786	-	52,786	28,027
Public works	6,463	-	6,463	-
Economic development	892	-	892	-
Education	-	-	-	10,474
Grant projects	13,216	-	13,216	-
Expendable endowments	-	-	-	2,063
Unrestricted (deficit)	(67,683)	(137,808)	(205,491)	34,202
Total net assets	<u>\$ 1,601,575</u>	<u>\$ 430,417</u>	<u>\$ 2,031,992</u>	<u>\$ 1,282,910</u>

The accompanying notes are an integral part of these financial statements.



**Baltimore County, Maryland**  
**Statement of Activities**  
**For the Year Ended June 30, 2009**  
**(In Thousands)**

Functions/Programs	Expenses	Program Revenues			Net (Expense) Revenue and Changes in Net Assets			
		Charges for Services	Operating Grants and Contributions	Capital Grants and Contributions	Primary Government			Component Units
					Governmental Activities	Business-type Activities	Total	
<b>PRIMARY GOVERNMENT</b>								
Governmental activities:								
General government	\$ 457,696	\$ 187,868	\$ 3,093	\$ -	\$ (266,735)	\$ -	\$ (266,735)	\$ -
Public safety	336,325	1,935	20,638	-	(313,752)	-	(313,752)	-
Public works	163,493	1,669	36,342	54,852	(70,630)	-	(70,630)	-
Health and human services	141,023	3,916	109,357	-	(27,750)	-	(27,750)	-
Culture and leisure services	66,856	2,856	1,519	-	(62,481)	-	(62,481)	-
Economic and community development	10,578	571	8,249	-	(1,758)	-	(1,758)	-
Education	774,053	-	-	-	(774,053)	-	(774,053)	-
Interest on long-term debt	20,305	-	-	-	(20,305)	-	(20,305)	-
Total governmental activities	1,970,329	198,815	179,198	54,852	(1,537,464)	-	(1,537,464)	-
Business-type activities:								
Water and sewer services	223,534	200,741	-	25,585	-	2,792	2,792	-
Total business-type activities	223,534	200,741	-	25,585	-	2,792	2,792	-
Total primary government	\$ 2,193,863	\$ 399,556	\$ 179,198	\$ 80,437	(1,537,464)	2,792	(1,534,672)	-
<b>COMPONENT UNITS</b>								
Board of Education	\$ 1,387,739	\$ 17,241	\$ 158,470	\$ 94,468	-	-	-	(1,117,560)
Community College	173,233	56,275	71,624	13,161	-	-	-	(32,173)
Board of Library Trustees	44,459	4,231	5,801	2,138	-	-	-	(32,289)
Total component units	\$ 1,605,431	\$ 77,747	\$ 235,895	\$ 109,767	-	-	-	(1,182,022)
General revenues:								
Taxes:								
Property taxes					767,103	-	767,103	-
Income taxes					569,736	-	569,736	-
Public service taxes					123,863	-	123,863	-
Grants and contributions not restricted to specific programs:								
Baltimore County					-	-	-	756,560
State of Maryland					6,954	-	6,954	518,511
Unrestricted investment earnings					5,688	1,094	6,782	(952)
Other					-	-	-	8,766
Total general revenues and transfers					1,473,344	1,094	1,474,438	1,282,885
Change in net assets					(64,120)	3,886	(60,234)	100,863
Net assets at beginning of the year					1,665,695	426,531	2,092,226	1,182,047
Net assets at end of the year					\$ 1,601,575	\$ 430,417	\$ 2,031,992	\$ 1,282,910

The accompanying notes are an integral part of these financial statements.

**Baltimore County, Maryland**  
**Balance Sheet**  
**Governmental Funds**  
**June 30, 2009**  
(In Thousands)

	General	Gifts and Grants	Consolidated Public Improvement Construction	Nonmajor Governmental Funds	Total Governmental Funds
<b>ASSETS</b>					
Cash and investments	\$ 152,371	\$ 13,175	\$ -	\$ 23,723	\$ 189,269
Cash and investments - restricted	31,230	-	-	-	31,230
Receivables, net	184,991	31,327	17,843	12,731	246,892
Due from other funds	74,807	-	-	-	74,807
Inventories	5,911	-	-	-	5,911
Total assets	<u>\$ 449,310</u>	<u>\$ 44,502</u>	<u>\$ 17,843</u>	<u>\$ 36,454</u>	<u>\$ 548,109</u>
<b>LIABILITIES AND FUND BALANCES</b>					
Liabilities					
Accounts payable	\$ 14,750	\$ 3,696	\$ 15,704	\$ -	\$ 34,150
Accrued expenditures	12,386	623	-	15	13,024
Due to other funds	-	-	74,807	-	74,807
Due to component units	35,638	-	9,789	-	45,427
Other liabilities	7,576	1,556	8,458	-	17,590
Deferred revenue	118,000	25,411	7,606	12,731	163,748
Total liabilities	<u>188,350</u>	<u>31,286</u>	<u>116,364</u>	<u>12,746</u>	<u>348,746</u>
Fund balances					
Reserved for:					
Encumbrances	4,985	-	-	2,520	7,505
Inventories	5,911	-	-	-	5,911
Imprest funds	67	-	-	-	67
Equipment financing	31,132	-	-	-	31,132
Loan guarantees and grants	-	13,216	-	892	14,108
Unreserved:					
Designated for subsequent year's expenditures:					
General Fund	52,082	-	-	-	52,082
Special Revenue Funds	-	-	-	21	21
Designated for revenue stabilization	84,080	-	-	-	84,080
Undesignated, reported in:					
General Fund	82,703	-	-	-	82,703
Capital Projects Fund	-	-	(98,521)	-	(98,521)
Special Revenue Funds	-	-	-	20,275	20,275
Total fund balances (deficit)	<u>260,960</u>	<u>13,216</u>	<u>(98,521)</u>	<u>23,708</u>	<u>199,363</u>
Total liabilities and fund balances	<u>\$ 449,310</u>	<u>\$ 44,502</u>	<u>\$ 17,843</u>	<u>\$ 36,454</u>	

Amounts reported for governmental activities in the statement of net assets are different because:

Capital assets used in governmental activities are not financial resources and therefore are not reported in the funds.	2,132,753
Other long-term assets are not available to pay for current-period expenditures and, therefore, are deferred in the funds.	153,778
Excess other post employment benefits (OPEB) contributions made in relation to the Annual Required Contribution is recognized as a year-end asset.	52,786
Internal service funds are used by management to charge the costs of self insurance, fleet management and reproduction to individual funds. The assets and liabilities of the internal service funds are included in governmental activities in the statement of net assets.	59,809
Long-term liabilities, including bonds payable, are not due and payable in the current period and therefore are not reported in the funds (Note 2).	(996,914)
Net assets of governmental activities	<u>\$ 1,601,575</u>

The accompanying notes are an integral part of these financial statements.

**Baltimore County, Maryland**  
**Statement of Revenues, Expenditures, and Changes in Fund Balances**  
**Governmental Funds**  
**For the Year Ended June 30, 2009**  
**(In Thousands)**

	General	Gifts and Grants	Consolidated Public Improvement Construction	Nonmajor Governmental Funds	Total Governmental Funds
<b>REVENUES</b>					
Taxes	\$ 1,518,367	\$ -	\$ -	\$ -	\$ 1,518,367
Licenses and permits	3,539	-	-	632	4,171
Intergovernmental	70,424	115,799	28,988	-	215,211
Repayment of loans	-	868	-	1,622	2,490
Charges for services	8,861	3,439	250	332	12,882
Assessments	-	-	5,249	-	5,249
Fines and forfeitures	3,407	-	-	-	3,407
Investment income	2,864	302	270	344	3,780
Miscellaneous	18,959	1,022	2,194	-	22,175
Total revenues	<u>1,626,421</u>	<u>121,430</u>	<u>36,951</u>	<u>2,930</u>	<u>1,787,732</u>
<b>EXPENDITURES</b>					
Current:					
General government	71,128	2,745	-	631	74,504
Public safety	322,247	7,090	-	-	329,337
Public works	117,215	56	-	-	117,271
Health and human services	36,526	103,112	-	-	139,638
Culture and leisure services	23,507	2,453	-	-	25,960
Economic and community development	2,005	8,753	-	805	11,563
Pension plan contributions	46,446	-	-	-	46,446
Healthcare contributions	81,446	-	-	-	81,446
Loans	-	-	-	3,290	3,290
Miscellaneous	16,686	-	-	-	16,686
Capital projects	-	-	131,929	-	131,929
Payments to component units	745,863	-	77,366	-	823,229
Debt service:					
Principal retirement	40,981	-	-	-	40,981
Interest	25,108	-	-	-	25,108
Fiscal charges	1,027	-	-	-	1,027
Retirement of auction rate notes	-	-	35,000	-	35,000
Total expenditures	<u>1,530,185</u>	<u>124,209</u>	<u>244,295</u>	<u>4,726</u>	<u>1,903,415</u>
Excess (deficiency) of revenues over expenditures	96,236	(2,779)	(207,344)	(1,796)	(115,683)
<b>OTHER FINANCING SOURCES (USES)</b>					
Bond anticipation notes proceeds	-	-	35,000	-	35,000
Bond proceeds - Refunding	73,020	-	-	-	73,020
Bond premium - Refunding	8,151	-	-	-	8,151
Proceeds of certificates of participation	34,700	-	-	-	34,700
Proceeds of bond premium - COPS	1,723	-	-	-	1,723
Payment to bond refunding escrow agent	(80,850)	-	-	-	(80,850)
Transfers in	3,510	7,489	138,500	15,669	165,168
Transfers out	(145,719)	(1,335)	(16,267)	(109)	(163,430)
Total other financing sources (uses)	<u>(105,465)</u>	<u>6,154</u>	<u>157,233</u>	<u>15,560</u>	<u>73,482</u>
Net change in fund balances	(9,229)	3,375	(50,111)	13,764	(42,201)
Fund balances (deficit) at beginning of the year	270,189	9,841	(48,410)	9,944	241,564
Fund balances (deficit) at end of the year	<u>\$ 260,960</u>	<u>\$ 13,216</u>	<u>\$ (98,521)</u>	<u>\$ 23,708</u>	<u>\$ 199,363</u>

The accompanying notes are an integral part of these financial statements.

**Baltimore County, Maryland**  
**Reconciliation of the Statement of Revenues,**  
**Expenditures, and Changes in Fund Balances of Governmental Funds**  
**to the Statement of Activities**  
**For the Year Ended June 30, 2009**  
**(In Thousands)**

Net change in fund balances-total governmental funds \$ (42,201)

Amounts reported for governmental activities in the statement of activities are different because:

Governmental funds report capital outlays as expenditures. However, in the statement of activities the cost of those assets is allocated over their estimated useful lives and reported as depreciation expense. This is the amount by which capital outlays exceeded depreciation in the current period (Note 2). 62,082

The net effect of various transactions involving capital assets (i.e., sales, trade-ins, and donations) is to increase net assets (Note 2). 18,879

Some revenues will not be collected for several months after the fiscal year ends. As such these revenues are not considered "available" revenues and are deferred in the governmental funds. Deferred revenues decreased this year. (67,721)

Expenses in the statement of activities are adjusted for the difference between OPEB expense in relation to the Annual Required Contribution (ARC) and contributions made in relation to the ARC. (52,565)

The issuance of long-term debt provides current financial resources to governmental funds, while the repayment of the principal of long-term debt consumes the current financial resources of governmental funds. Neither transaction, however, has any effect on net assets. This amount is the net effect of these differences in the treatment of long-term debt and related items (Note 2). 19,320

Some expenses reported in the statement of activities do not require the use of current financial resources and therefore are not reported as expenditures in governmental funds (Note 2). 5,019

Internal service funds are used by management to charge the costs of self insurance, fleet management, and reproduction services to individual funds. The net expense of these internal service funds is reported with governmental activities. (6,933)

Change in net assets of governmental activities \$ (64,120)

The accompanying notes are an integral part of these financial statements.

**Baltimore County, Maryland**  
**Budgetary Comparison Statement - General Fund**  
**For the Year Ended June 30, 2009**  
**(In Thousands)**

	<b>Budgeted Amounts</b>		<b>Actual Amounts</b>	<b>Variance with</b>
	<b>Original</b>	<b>Final</b>	<b>(Budgetary Basis)</b>	<b>Final Budget- Positive (Negative)</b>
<b>REVENUES</b>				
Taxes	\$ 1,540,933	\$ 1,540,933	\$ 1,518,367	\$ (22,566)
Licenses and permits	5,481	5,481	3,539	(1,942)
Intergovernmental	78,423	78,423	70,424	(7,999)
Charges for services	10,217	10,217	8,861	(1,356)
Fines and forfeitures	3,749	3,749	3,407	(342)
Reimbursement from other funds	5,625	5,625	6,287	662
Interest on investments	8,673	8,673	4,837	(3,836)
Miscellaneous	18,957	18,957	18,483	(474)
Total revenues	<u>1,672,058</u>	<u>1,672,058</u>	<u>1,634,205</u>	<u>(37,853)</u>
<b>EXPENDITURES</b>				
Current:				
General government	77,353	77,400	74,811	2,589
Public safety	315,474	321,222	321,064	158
Public works	119,663	117,963	117,197	766
Health and human services	37,329	37,450	36,521	929
Culture and leisure services	24,193	24,303	24,014	289
Economic and community development	2,070	2,070	2,022	48
Pension plan contributions	46,477	46,477	46,457	20
Healthcare contributions	111,519	111,519	81,410	30,109
Miscellaneous	21,438	17,490	16,686	804
Payments to component units	746,947	746,947	743,667	3,280
Debt service:				
Principal retirement	43,981	43,981	40,981	3,000
Interest	26,765	26,387	25,109	1,278
Fiscal charges	600	600	565	35
Total expenditures	<u>1,573,809</u>	<u>1,573,809</u>	<u>1,530,504</u>	<u>43,305</u>
Excess of revenues over expenditures (budgetary basis)	<u>98,249</u>	<u>98,249</u>	<u>103,701</u>	<u>5,452</u>
<b>OTHER FINANCING SOURCES (USES)</b>				
Transfers in	-	-	1,170	1,170
Transfers out	(145,719)	(145,719)	(145,719)	-
Total other financing sources (uses)	<u>(145,719)</u>	<u>(145,719)</u>	<u>(144,549)</u>	<u>1,170</u>
Excess (deficiency) of revenues and other financing sources over expenditures and other financing uses (budgetary basis)	<u>\$ (47,470)</u>	<u>\$ (47,470)</u>	<u>(40,848)</u>	<u>\$ 6,622</u>
Adjustments required under generally accepted accounting principles:				
Net change during year in reserve for encumbrances			884	
Unbudgeted equipment financing activity			28,475	
Net change in reserve for inventories, imprest funds and other programs			477	
Prior year encumbrances liquidations			1,783	
Net change in fund balance-GAAP			<u>(9,229)</u>	
Fund balance at beginning of the year			270,189	
Fund balance at end of the year			<u>\$ 260,960</u>	

The accompanying notes are an integral part of these financial statements.

**Baltimore County, Maryland**  
**Statement of Net Assets**  
**Proprietary Funds**  
**June 30, 2009**  
**(In Thousands)**

	<b>Metropolitan District Enterprise Fund</b>	<b>Internal Service Funds</b>
<b>ASSETS</b>		
Current assets:		
Cash and investments	\$ 23,054	\$ 96,649
Cash and investments - restricted	2,936	-
Receivables, net (Note 5)	17,572	3,092
Due from other funds	-	13,397
Inventories	499	488
Prepaid costs	-	7,448
Deferred charges	1,415	-
Total current assets	45,476	121,074
Noncurrent assets:		
Assessments receivable (Note 5)	147,969	-
Capital assets:		
Non-depreciable	212,132	-
Depreciable (net of accumulated depreciation)	772,013	18,629
Total noncurrent assets	1,132,114	18,629
Total assets	1,177,590	139,703
<b>LIABILITIES</b>		
Current liabilities:		
Accounts payable	24,627	6,390
Accrued payroll	593	79
Accrued interest payable	8,915	-
Due to other funds	-	13,397
Compensated absences	768	236
Claims and judgments	-	33,610
General obligation debt (Note 8)	140,544	-
Certificates of participation	600	-
Other liabilities	3,239	-
Total current liabilities	179,286	53,712
Noncurrent liabilities:		
Compensated absences	616	-
Claims and judgments	-	23,150
General obligation debt (Note 8)	566,711	-
Certificates of participation	3,592	-
Total noncurrent liabilities	570,919	23,150
Total liabilities	750,205	76,862
<b>NET ASSETS</b>		
Invested in capital assets, net of related debt	568,225	18,628
Unrestricted (deficit)	(140,840)	44,213
Total net assets	427,385	\$ 62,841
Adjustment to reflect the consolidation of internal service fund		
activities related to enterprise funds	3,032	
Net assets of business-type activities	\$ 430,417	

The accompanying notes are an integral part of these financial statements.

**Baltimore County, Maryland**  
**Statement of Revenues, Expenses, and Changes in Fund Net Assets**  
**Proprietary Funds**  
**For the Year Ended June 30, 2009**  
**(In Thousands)**

	<b>Metropolitan District Enterprise Fund</b>	<b>Total</b>	<b>Internal Service Funds</b>
<b>OPERATING REVENUES</b>			
Licenses and permits	\$ 871	\$ 871	\$ -
Charges for services	191,526	191,526	215,985
Assessments	8,124	8,124	-
Miscellaneous	220	220	200
Total operating revenues	<u>200,741</u>	<u>200,741</u>	<u>216,185</u>
<b>OPERATING EXPENSES</b>			
Personal services	21,619	21,619	2,907
Business and travel	99	99	-
Contractual services	54,954	54,954	886
Rents and utilities	4,755	4,755	553
Supplies and maintenance	61,865	61,865	11,769
Insurance claims and expenses	-	-	202,642
Equipment	453	453	-
Fringe benefits and overhead	13,341	13,341	-
Depreciation expense	19,441	19,441	4,371
Other	111	111	700
Total operating expenses	<u>176,638</u>	<u>176,638</u>	<u>223,828</u>
Operating income (loss)	<u>24,103</u>	<u>24,103</u>	<u>(7,643)</u>
<b>NONOPERATING REVENUES (EXPENSES)</b>			
Interest on investments	1,094	1,094	2,436
Interest expense	(20,953)	(20,953)	-
Capital contributions to other subdivisions	(25,931)	(25,931)	-
Total nonoperating revenues (expenses)	<u>(45,790)</u>	<u>(45,790)</u>	<u>2,436</u>
Income (loss) before transfers and capital contributions	<u>(21,687)</u>	<u>(21,687)</u>	<u>(5,207)</u>
Transfers in	-	-	223
Transfers out	-	-	(1,961)
Capital contributions from external parties	25,585	25,585	-
Change in net assets	<u>3,898</u>	<u>3,898</u>	<u>(6,945)</u>
Net assets at beginning of the year	423,487		69,786
Net assets at end of the year	<u>\$ 427,385</u>		<u>\$ 62,841</u>
Adjustment to reflect the consolidation of internal service fund activities related to enterprise funds		(12)	
Change in net assets of business-type activities		<u>\$ 3,886</u>	

The accompanying notes are an integral part of these financial statements.

**Baltimore County, Maryland**  
**Statement of Cash Flows**  
**Proprietary Funds**  
**For the Year Ended June 30, 2009**  
**(In Thousands)**

	<b>Metropolitan District Enterprise Fund</b>	<b>Internal Service Funds</b>
<b>CASH FLOWS FROM OPERATING ACTIVITIES</b>		
Receipts from customers	\$ 204,914	\$ 216,507
Payments to suppliers	(117,886)	(13,864)
Payments to employees	(35,429)	(2,956)
Payment for interfund services used	-	(700)
Claims paid	-	(203,356)
Other receipts	-	467
Net cash provided (used) by operating activities	<u>51,599</u>	<u>(3,902)</u>
<b>CASH FLOWS FROM NONCAPITAL FINANCING ACTIVITIES</b>		
Transfers in	-	223
Transfers out	-	(1,961)
Advances from other funds	-	1,022
Advances to other funds	-	(1,022)
Capital contributions paid to other subdivisions	(22,794)	-
Net cash provided (used) by noncapital financing activities	<u>(22,794)</u>	<u>(1,738)</u>
<b>CASH FLOWS FROM CAPITAL AND RELATED FINANCING ACTIVITIES</b>		
Proceeds from capital debt	50,151	-
Retirement of bond anticipation notes	(46,600)	-
Capital contributions	16,248	-
Acquisition and construction of capital assets	(50,271)	(7,035)
Principal paid on capital debt	(30,746)	-
Interest paid on capital debt	(28,205)	-
Sales of capital assets	-	498
Net cash provided (used) by capital and related financing activities	<u>(89,423)</u>	<u>(6,537)</u>
<b>CASH FLOWS FROM INVESTING ACTIVITIES</b>		
Interest on investments	1,094	2,436
Net cash provided by investing activities	<u>1,094</u>	<u>2,436</u>
Net decrease in cash and cash equivalents	(59,524)	(9,741)
Cash and cash equivalents at beginning of the year	85,514	106,390
Cash and cash equivalents at end of the year	<u>\$ 25,990</u>	<u>\$ 96,649</u>
<b>RECONCILIATION OF OPERATING INCOME (LOSS) TO NET CASH PROVIDED BY OPERATING ACTIVITIES</b>		
Operating income (loss)	\$ 24,103	\$ (7,643)
Adjustments to reconcile operating income to net cash provided by operating activities:		
Depreciation expense	19,441	4,371
Amortization expense	98	-
Effect of changes in operating assets and liabilities:		
Receivables, net	4,528	522
Prepaid costs	-	(1,771)
Inventories	24	267
Accounts and other payables	3,775	450
Accrued expenses	(370)	(49)
Claims and judgements	-	(49)
Net cash provided (used) by operating activities	<u>\$ 51,599</u>	<u>\$ (3,902)</u>
<b>NONCASH CAPITAL FINANCING ACTIVITIES</b>		
Capital assets acquired through contributions from developers.	\$ 8,237	\$ -

The accompanying notes are an integral part of these financial statements.



**Baltimore County, Maryland**  
**Statement of Fiduciary Net Assets**  
**Fiduciary Funds**  
**June 30, 2009**  
**(In Thousands)**

	<b>Benefits Trust Funds</b>
<b>ASSETS</b>	
Cash and cash equivalents (Note 3)	\$ 39,015
Collateral for loaned securities (Note 3)	138,604
Receivables:	
Accrued interest & dividend income	5,894
Receivable for investments sold	12,110
Receivables other	2,173
Total receivables	20,177
Investments, at fair value:	
U.S. Government and Agency securities	96,863
Municipal bonds	52,052
Foreign bonds	43,080
Corporate bonds	157,949
Stocks	364,970
Bond mutual funds	140,644
Stock mutual funds	414,078
Real estate equity funds	76,507
Hedge funds	98,136
Private equity funds	81,124
Global asset allocation	275,788
Total investments	1,801,191
Total assets	1,998,987
<b>LIABILITIES</b>	
Collateral for loaned securities	138,604
Investments purchased	29,912
Investment expenses payable	2,251
Refunds payable	252
Other	2,921
Total liabilities	173,940
<b>NET ASSETS</b>	
Net assets held in trust for benefits	\$ 1,825,047

The accompanying notes are an integral part of these financial statements.

**Baltimore County, Maryland**  
**Statement of Changes in Fiduciary Net Assets**  
**Fiduciary Funds**  
**For the Year Ended June 30, 2009**  
**(In Thousands)**

	<b>Benefits Trust Funds</b>
<b>ADDITIONS</b>	
Contributions:	
Employer	\$ 162,248
Employees	55,050
Other	10,222
Total contributions	227,520
Investment earnings:	
Net decrease in the fair value of plan assets	(514,872)
Interest and dividends	50,245
Investment expenses	(11,887)
Net investment loss	(476,514)
Net income from securities lending:	
Securities lending income	3,609
Less:	
Borrower rebates	(1,677)
Agent fees	(562)
Net loss from securities lending	1,370
Total net investment loss	(475,144)
Total additions (losses)	(247,624)
<b>DEDUCTIONS</b>	
Benefits	268,299
Refunds	3,400
Administrative expense	947
Total deductions	272,646
Change in net assets	(520,270)
Net assets at beginning of the year	2,345,317
Net assets at end of the year	\$ 1,825,047

The accompanying notes are an integral part of these financial statements.

**Baltimore County, Maryland**  
**Statement of Net Assets**  
**Component Units**  
**June 30, 2009**  
**(In Thousands)**

	<u>Board of Education</u>	<u>Community College</u>	<u>Board of Library Trustees</u>	<u>Total</u>
<b>ASSETS</b>				
Cash and investments (Note 3)	\$ 20,249	\$ 20,986	\$ 5,048	\$ 46,283
Receivables	32,958	8,827	367	42,152
Due from primary government	43,399	1,242	325	44,966
Inventories	1,473	1,373	211	3,057
Prepaid costs	1,417	-	9	1,426
Deferred charges	-	129	-	129
Cash restricted for lease purchase	1,845	-	-	1,845
Net OPEB asset (Note 15)	23,345	3,581	1,101	28,027
Capital assets (Note 7)				
Non-depreciable	217,708	11,385	-	229,093
Depreciable (net of accumulated depreciation)	895,445	90,570	10,114	996,129
Total assets	<u>1,237,839</u>	<u>138,093</u>	<u>17,175</u>	<u>1,393,107</u>
<b>LIABILITIES</b>				
Accounts payable	31,054	6,139	659	37,852
Accrued payroll	12,243	3,065	1,584	16,892
Other liabilities	1,757	1,269	-	3,026
Unearned revenue	4,256	4,832	75	9,163
Liabilities payable from restricted assets	1,845	-	-	1,845
Noncurrent liabilities (Note 8)				
Due within one year	16,825	3,077	1,039	20,941
Due in more than one year	18,834	1,644	-	20,478
Total liabilities	<u>86,814</u>	<u>20,026</u>	<u>3,357</u>	<u>110,197</u>
<b>NET ASSETS</b>				
Invested in capital assets, net of related debt	1,096,082	101,955	10,107	1,208,144
Restricted for:				
Education	6,150	4,324	-	10,474
OPEB	23,345	3,581	1,101	28,027
Expendable endowments	-	1,627	436	2,063
Unrestricted	25,448	6,580	2,174	34,202
Total net assets	<u>\$ 1,151,025</u>	<u>\$ 118,067</u>	<u>\$ 13,818</u>	<u>\$ 1,282,910</u>

The accompanying notes are an integral part of these financial statements.

**Baltimore County, Maryland**  
**Statement of Activities**  
**Component Units**  
**For the Year Ended June 30, 2009**  
**(In Thousands)**

	Program Revenues				Net (Expense) Revenue and Changes in Net Assets			
	Expenses	Charges for Services	Operating Grants and Contributions	Capital Grants and Contributions	Board of Education	Community College	Board of Library Trustees	Total
<b>BOARD OF EDUCATION</b>								
Public education	\$ 1,205,616	\$ 851	\$ 137,309	\$ 91,213	\$ (976,243)	\$ -	\$ -	\$ (976,243)
Facilities operations	145,712	-	1,570	3,255	(140,887)	-	-	(140,887)
Food service	36,411	16,390	19,591	-	(430)	-	-	(430)
Total Board of Education	<u>1,387,739</u>	<u>17,241</u>	<u>158,470</u>	<u>94,468</u>	<u>(1,117,560)</u>	<u>-</u>	<u>-</u>	<u>(1,117,560)</u>
<b>COMMUNITY COLLEGE</b>								
Educational and general expenses	144,493	49,455	71,624	-	-	(23,414)	-	(23,414)
Facilities operations	19,677	-	-	13,161	-	(6,516)	-	(6,516)
Auxiliary enterprises	9,063	6,820	-	-	-	(2,243)	-	(2,243)
Total Community College	<u>173,233</u>	<u>56,275</u>	<u>71,624</u>	<u>13,161</u>	<u>-</u>	<u>(32,173)</u>	<u>-</u>	<u>(32,173)</u>
<b>BOARD OF LIBRARY TRUSTEES</b>								
Culture and leisure services	44,459	4,231	5,801	2,138	-	-	(32,289)	(32,289)
Total component units	<u>\$ 1,605,431</u>	<u>\$ 77,747</u>	<u>\$ 235,895</u>	<u>\$ 109,767</u>	<u>(1,117,560)</u>	<u>(32,173)</u>	<u>(32,289)</u>	<u>(1,182,022)</u>
General Revenues:								
Baltimore County					680,975	41,913	33,672	756,560
State of Maryland					518,511	-	-	518,511
Unrestricted investment earnings					-	(952)	-	(952)
Other					8,766	-	-	8,766
Total general revenues					<u>1,208,252</u>	<u>40,961</u>	<u>33,672</u>	<u>1,282,885</u>
Change in net assets					90,692	8,788	1,383	100,863
Net assets at beginning of the year					1,060,333	109,279	12,435	1,182,047
Net assets at end of the year					<u>\$ 1,151,025</u>	<u>\$ 118,067</u>	<u>\$ 13,818</u>	<u>\$ 1,282,910</u>

The accompanying notes are an integral part of these financial statements.

**BALTIMORE COUNTY, MARYLAND**  
**NOTES TO BASIC FINANCIAL STATEMENTS**  
**JUNE 30, 2009**

---

**1. SUMMARY OF SIGNIFICANT ACCOUNTING POLICIES:**

The accounting and reporting policies of the County conform in all material respects to generally accepted accounting principles as applicable to governmental entities in the United States (GAAP). The following is a summary of significant policies.

***Financial Reporting Entity***

Baltimore County, Maryland (the "County") is a corporate polity, performing all local governmental functions within its jurisdiction. Under home rule charter since 1957, the County is governed by an elected County Executive and a seven-member County Council, with each serving executive and legislative functions, respectively.

In accordance with GAAP, the accompanying financial statements include the various departments and agencies governed by the County Executive and County Council (the primary government) and the County's component units. Discretely presented component units are reported separately from the primary government to emphasize that they are legally separate from the County. The component units are included as part of the County's reporting entity because of the significance of their operational or financial relationships with the County. The component units are fiscally dependent on the County and have no taxing authority.

***Discretely Presented Component Units***

The discretely presented component units are all governed by individual boards. The Board of Education of Baltimore County and the Board of Trustees of the Community College of Baltimore County are appointed by the Governor of Maryland. The Board of Library Trustees is appointed by the County Executive. A brief description of the component units follows.

1. The Board of Education of Baltimore County operates all public schools (grades K through 12) within the County.
2. The Board of Library Trustees operates all public libraries within the County.
3. The Board of Trustees of the Community College of Baltimore County operates a two-year college program at three campuses: Catonsville, Dundalk and Essex.

Annual financial reports can be obtained from the respective administrative offices listed below:

Baltimore County Public Schools  
Department of Fiscal Services  
1940G Greenspring Drive  
Timonium, Maryland 21093

Community College of Baltimore County  
Office of Finance  
7200 Sollers Point Road  
Baltimore, Maryland 21222

Board of Library Trustees  
320 York Road  
Towson, Maryland 21204

***Related Organizations***

The County Executive is also responsible for appointing the members of numerous boards, but the County's accountability for these organizations does not extend beyond making appointments. These boards include:

Adult Public Guardianship Review Board  
Advisory Arbitration Panel  
Animal Hearing Board  
Board of Architectural Review  
Board of Liquor License Commissioners  
Board of Social Services  
Children and Youth Council  
Commission on Aging  
Commission on Disabilities  
Criminal Justice Coordinating Council

Advisory Commission on Environmental Quality  
Agricultural Land Preservation Advisory Board  
Board of Appeals  
Board of Health  
Board of Recreation and Parks  
Child Protection Panel  
Commission for Women  
Commission on Arts and Sciences  
Commission on Veterans' Affairs  
Design Review Panel

**BALTIMORE COUNTY, MARYLAND**  
**NOTES TO BASIC FINANCIAL STATEMENTS**  
**JUNE 30, 2009**

---

Drug and Alcohol Abuse Advisory Council	Electrical Administrative Board
Ethics Commission	Ethnic Diversity Advisory Council
Human Relations Commission	Landmarks Preservation Commission
Local Management Board	Mental Health Advisory Council
Minority and Women Business Enterprise Commission	Personnel and Salary Advisory Board
Plumbing Board	Planning Board
Revenue Authority	Professional Services Selection Committee
Workforce Development Council	Soil Conservation District Board

The amounts that the County appropriated to these organizations during the fiscal year ended June 30, 2009 were immaterial to the basic financial statements taken as a whole.

***Government-Wide and Fund Financial Statements***

The preparation of financial statements in conformity with accounting principles generally accepted in the United States, requires management to make estimates and assumptions that affect the reported amounts of assets and liabilities and disclosure of contingent assets and liabilities at the date of the financial statements and the reported amounts of revenues and expenses during the reporting period. Actual results could differ from those estimates.

***Government-Wide Financial Statements***

The statement of net assets and statement of activities report information on all non-fiduciary activities of the primary government and its component units. Primary government activities are distinguished between governmental and business-type activities. Governmental activities generally are financed through taxes, intergovernmental revenues, and other nonexchange revenues. Business-type activities are financed in whole or in part by fees charged to external parties for goods or services. Interfund activity within the governmental activities and within the business-type activities have been eliminated from these statements.

The **Statement of Net Assets** presents the reporting entity's non-fiduciary assets and liabilities, with the difference reported as net assets. Net assets are reported in three categories:

**Invested in capital assets, net of related debt** consists of capital assets, net of accumulated depreciation and reduced by outstanding balances for bonds, notes, and other debt that are attributed to the acquisition, construction, or improvement of those assets.

**Restricted net assets** result when constraints placed on net asset use are either externally imposed by law through constitutional provisions or enabling legislation.

**Unrestricted net assets** consist of net assets which do not meet the definition of the two preceding categories. Unrestricted net assets often are designated, to indicate that management does not consider them to be available for general operations. Unrestricted net assets often have constraints on resources which are imposed by management, but can be removed or modified.

The **Statement of Activities** demonstrates the degree to which the direct expenses of a given function or segment are offset by program revenues. Direct expenses are those that are clearly identifiable within a specific function. Program revenues include 1) charges to customers or applicants who purchase, use, or directly benefit from goods, services, or privileges provided by a given function and 2) grants and contributions that are restricted to meeting the operational or capital requirements of a particular function. Taxes and other items not meeting the definition of program revenues are reported as general revenue.

***Fund Financial Statements***

Separate financial statements are provided for governmental funds, proprietary funds, and fiduciary funds. Major individual governmental funds and major individual proprietary funds are reported as separate columns in the fund financial statements, with nonmajor funds being combined into a single column.

**BALTIMORE COUNTY, MARYLAND**  
**NOTES TO BASIC FINANCIAL STATEMENTS**  
**JUNE 30, 2009**

---

The County reports the following major governmental funds:

The General Fund is the County's general operating fund. It is used to account for all financial resources except those required to be accounted for in another fund.

The Gifts and Grants Fund accounts for a number of gifts and grants awarded to the County that are not accounted for in another fund.

The Consolidated Public Improvement Construction Fund accounts for the acquisition or construction and related financing sources for capital facilities of the primary government and for capital contributions made to the County's component units for their capital facilities.

The County reports on the following major enterprise fund:

The Metropolitan District Fund accounts for the operation of the Metropolitan District, which provides water supply and sewerage systems to County residents within the District.

The County also reports the following fund types:

Internal Service Funds account for the operation of a motor pool of passenger vehicles and light duty trucks, a printing facility and a self-insurance program for workers' compensation; general and auto liability insurance; and employee health insurance.

Pension Trust Funds account for the accumulation of assets to be used for pension benefit payments to qualified employees.

Other Post Employment Benefits Trust Fund accounts for the accumulation of assets to be used for healthcare and life insurance benefit payments to qualified employees.

***Basis of Accounting***

The government-wide financial statements are reported using the economic resources measurement focus and the accrual basis of accounting, as are the proprietary funds and fiduciary funds financial statements. Revenues are recorded when earned and expenses are recorded when a liability is incurred, regardless of the timing of related cash flows. Property taxes are recognized as revenues in the year for which they are levied. Grants and similar items are recognized as revenue as soon as all eligibility requirements have been met.

The governmental funds financial statements are reported using the modified accrual basis of accounting. The measurement focus of these funds is the determination of financial position and changes in financial position ("current financial resources" focus). Under the modified accrual basis of accounting, revenues are recorded when they are both measurable and available. "Measurable" means the amount of the transaction can be determined and "available" means collectable within the current period or soon thereafter to pay liabilities of the current period. The County considers sales and income taxes, interest income and various intergovernmental revenues available if they are collected within 60 days after year-end. Property tax revenue is recognized on receipts within 30 days of year-end. Revenue related to expenditure driven grants is recognized when the applicable eligibility requirements have been met and to the extent that cash is expected to be received within one year of year-end. Licenses and permits, charges for services, fines and forfeitures, and miscellaneous revenues are recorded when received in cash because they are generally not measurable until actually received. Expenditures, other than principal and interest on long-term debt and compensated absences as described below, are recorded when the liability is incurred. Principal and interest on general long-term debt are recorded in the governmental funds as liabilities when due.

Proprietary funds distinguish operating revenues and expenses from nonoperating items. Operating revenues and expenses generally result from providing services and producing and delivering goods in connection with a proprietary fund's principal ongoing operations. The principal operating revenues of Enterprise and Internal Service Funds are charges to customers for sales and services. Operating expenses for Enterprise and Internal Service Funds include the cost of sales and services, administrative expenses, and depreciation on capital assets. Revenues and expenses

**BALTIMORE COUNTY, MARYLAND**  
**NOTES TO BASIC FINANCIAL STATEMENTS**  
**JUNE 30, 2009**

---

not meeting this definition are reported as nonoperating revenues and expenses. Private sector standards of accounting and financial reporting issued prior to December 1, 1989, generally are followed in both the government-wide and proprietary fund financial statements to the extent that those standards do not conflict with or contradict guidance of the Governmental Accounting Standards Board. Governments also have the option of following subsequent private-sector guidance for their business-type activities and enterprise funds, subject to the same limitation. The County has elected not to follow subsequent private-sector guidance.

The pension trust funds and the other postemployment benefit trust fund use the accrual basis of accounting. Member contributions are recognized in the period when due. Employer contributions are recognized when due and a formal contribution commitment has been made. Benefits and refunds are recognized when due and payable in accordance with the terms of the plan. Investment purchases and sales are recorded on a trade-date basis. These transactions are not finalized until settlement date, which occurs approximately three business days after the trade date.

The County reports unearned revenue in the government-wide statements and proprietary fund financial statements when cash is received prior to being earned. Deferred revenue is recognized in the governmental fund statements when revenue is unearned or unavailable.

***Budgetary Data***

As required by Article VII of the Baltimore County Charter, the annual operating budget and the capital budget are prepared by the County Executive and submitted to the County Council for adoption. Such budgets are generally prepared on the modified accrual basis of accounting described above and reflect encumbrance accounting. Prior to adoption of the budgets, the County Council may decrease or delete any item with the exception of those required by the general laws of the State of Maryland, provisions for debt service on outstanding obligations and provisions to eliminate any estimated cash deficits. Requests for supplementary and emergency appropriations may be prepared during the year by the County Executive and adopted by the County Council. There were no supplementary and emergency appropriations adopted for the General Fund operating budget during fiscal year 2009.

Annual budgets are adopted for the General Fund and the nonmajor Liquor License Special Revenue Fund. All other governmental funds have an adopted project-length budget. The operating budget reflects appropriations for the General Fund and the Special Revenue Funds on a function/agency/program basis. Expenditures and encumbrances of such funds may not legally exceed appropriations at the program level. Inter-program transfers of no more than ten percent of appropriations may be authorized by the County Administrative Officer. Inter-program transfers in excess of ten percent of appropriations require the approval of the County Executive and the County Council. Inter-agency transfers between County offices, departments or agencies may be made during the last quarter of the fiscal year only on the recommendation of the County Executive with the approval of the County Council. All unencumbered appropriations of annual budgets lapse at the end of the fiscal year.

The County presents its General Fund budgetary comparison statement as part of the basic financial statements. Unbudgeted equipment financing activity in the General Fund comparison consists of \$36.295 million in new proceeds \$.368 million of interest income decreased by \$.188 million is equipment purchases. The unspent equipment financing proceeds of \$31.132 million are reported as a reservation of fund balance at fiscal year-end.

The capital budget reflects appropriations for the Consolidated Public Improvement Construction Fund at the individual project level. Expenditures and encumbrances may not legally exceed appropriations at that level and unencumbered appropriations lapse at the completion or abandonment of individual projects. Transfers of appropriations between projects must be approved by the County Executive and the County Council.

***Pooled Cash, Cash Equivalents and Investment Income***

The County maintains a cash and investment income pool for all funds except for the fiduciary funds. Based on the availability of cash in various funds, marketable securities are purchased and income on investments is credited to the General, Metropolitan District, and Self-Insurance Program Funds.

For purposes of the statements of cash flows, the County defines cash equivalents to include the following: all highly liquid, unrestricted investments with a maturity of three months or less when purchased; all cash and investment pools that are used essentially as demand accounts; all cash with fiscal agents; and all restricted cash and investments that



**BALTIMORE COUNTY, MARYLAND**  
**NOTES TO BASIC FINANCIAL STATEMENTS**  
**JUNE 30, 2009**

---

have been determined to be cash equivalents.

***Debt Retirement***

General obligation long-term debt retirements are paid from the General and Metropolitan District Funds. The Metropolitan District Fund includes \$127 million of receivables for future billings of assessments for water and sewer lateral pipe abutting properties within the District. These assessments, which are levied on individual properties for a period of forty years from the date of installation, represent a significant cash stream that is designated to retire the Metropolitan District long-term debt.

***Investments***

Money market investments and participating interest-earning investment contracts are carried at amortized cost, which approximates fair value. Other investment securities are carried at fair value. Securities traded on national or international exchanges are valued at the last reported sales price at the prevailing exchange rates as of June 30, 2009. The fair value of mutual funds is based on the fair values of the underlying securities. The fair value of real estate equity funds is based on independent appraisals. Private equity funds and hedge funds are valued based on information provided by the respective fund managers.

***Inventories***

Inventories in the General Fund and the proprietary funds are accounted for using the purchase method. Under the purchase method, inventories are recorded as expenditures when purchased; however, material amounts of inventories are reported as assets. A reservation of fund balance for the amount of General Fund inventories has been made in the governmental fund statements to reflect the non-availability of those amounts for appropriation or expenditure. Inventories are valued at cost.

***Capital Assets***

Capital assets of governmental funds are recorded in the statement of net assets at historical cost or at estimated historical cost if actual historical cost is not available. Donated capital assets are recorded at the estimated fair market value at the date of donation. The County's capitalization levels are \$1,000 for vehicles, machinery and equipment, and \$25,000 for buildings and infrastructure. The costs of normal maintenance and repairs that do not add value to the asset or materially extend the asset's life are not capitalized. An allowance for depreciation has been provided using the straight-line method over the estimated useful life. The estimated useful lives range from two to fifteen years for vehicles, machinery and equipment, twenty to fifty years for buildings, and twenty to seventy-five years for infrastructure. Major outlays for the construction of buildings and infrastructure are capitalized as constructed. Interest is capitalized during the construction of business-type activities capital assets as it is incurred.

***Outstanding Claims***

The outstanding claims liability includes estimates for all known workers' compensation, personal injury, property damage and health claims and an estimate for claims incurred but not reported at June 30, 2009.

***Compensated Absences***

County employees are granted vacation, personal, and sick leave in varying amounts. In the event of termination, an employee is reimbursed for accumulated vacation and personal leave days up to a certain maximum depending on employment classification. Employees are not reimbursed for accumulated sick leave. Payments made to terminated employees for accumulated leave are charged as expenditures/expenses, primarily in the General Fund, Special Revenue Funds, and Proprietary Funds, when paid. Accumulated vacation, personal leave and compensatory time benefits at year-end are recorded as obligations in the statement of net assets and proprietary fund statements.

***Reservations/Designations of Fund Balance***

In the fund financial statements, governmental funds report reservations of fund balance for amounts that are not available for appropriation or are legally restricted by outside parties for use for a specific purpose. Designations of

**BALTIMORE COUNTY, MARYLAND**  
**NOTES TO BASIC FINANCIAL STATEMENTS**  
**JUNE 30, 2009**

---

fund balance are not legally required, but represent the intent of the County's administration to use fund balance for specific purposes in the future. Designations for subsequent years' expenditures represent funds that will be used to finance, in part, the FY10 General Fund operating budget. Designations for revenue stabilization are intended to protect the County against future revenue shortfalls and may be used upon County Council approval only when certain criteria have been met.

**Restricted Net Assets**

The government-wide statement of net assets reports \$73.357 million of restricted net assets, of which \$59.249 million is restricted by enabling legislation.

**2. RECONCILIATION OF GOVERNMENT-WIDE AND FUND FINANCIAL STATEMENTS** (expressed in thousands):

**Explanation of certain differences between the governmental fund balance sheet and the government-wide statement of net assets.**

The governmental fund balance sheet includes a reconciliation between fund balance – total governmental funds and net assets – governmental activities as reported in the government-wide statement of net assets. One element of the reconciliation explains that “Long-term liabilities, including bonds payable, are not due and payable in the current period and therefore are not reported in the funds.” The details of this \$996,914 difference are as follows:

General obligation debt	\$ (795,375)
Certificates of participation and mortgage payable	(79,615)
Add: Issuance premium (to be amortized as reduction to interest expense)	(42,761)
Less: Deferred charge for issuance costs (to be amortized over life of debt)	2,356
Less: Deferred charge on refunding (to be amortized as interest expense)	5,564
Accrued interest payable	(12,485)
Compensated absences	(61,248)
Estimated landfill closing costs	<u>(13,350)</u>
Net adjustment to reduce fund balance - total funds to arrive at net assets of governmental activities	<u><u>\$ (996,914)</u></u>

**Explanation of certain differences between the governmental fund statement of revenues, expenditures, and changes in fund balances and the government-wide statement of activities.**

The governmental fund statement of revenues, expenditures, and changes in fund balances includes a reconciliation between net changes in fund balances – total governmental funds and changes in net assets of governmental activities as reported in the government-wide statement of activities. One element of the reconciliation explains that “Governmental funds report capital outlays as expenditures. However, in the statement of activities the cost of those assets is allocated over their estimated useful lives and reported as depreciation expense.” The details of this \$62,082 difference are as follows:

Capital outlay	\$ 129,203
Depreciation expense	<u>(67,121)</u>
Net adjustment to increase net changes in fund balances - total governmental funds to arrive at changes in net assets of governmental activities	<u><u>\$ 62,082</u></u>

**BALTIMORE COUNTY, MARYLAND**  
**NOTES TO BASIC FINANCIAL STATEMENTS**  
**JUNE 30, 2009**

---

Another element of the reconciliation states that "The net effect of various transactions involving capital assets (i.e., sales, trade-ins, and donations) is to increase net assets." The details of this \$18,879 difference are as follows:

In the statement of activities, only the gain/(loss) on the sale or disposal of capital assets is reported. However, in the governmental funds, the proceeds from the sale increases financial resources. Thus, the change in net assets differs from the change in fund balance by the net book value of the capital assets sold.	\$ (269)
Donations and transfers in of capital assets increase net assets in the statement of activities, but do not appear in the governmental funds because they are not financial resources.	<u>19,148</u>
Net adjustment to increase net changes in fund balances - total governmental funds to arrive at changes in net assets of governmental activities.	<u><u>\$ 18,879</u></u>

Another element of the reconciliation states that "The issuance of long-term debt (e.g., bonds, certificates of participation) provides current financial resources to governmental funds, while the repayment of the principal of long-term debt consumes the current financial resources of governmental funds. Neither transaction, however, has any effect on net assets. Also, governmental funds report the effect of issuance costs, premiums, discounts, and similar items when debt is first issued, whereas these amounts are deferred and amortized in the statement of activities." The details of this \$19,320 difference are as follows:

Debt issued or incurred:	
General obligation debt	\$ (108,020)
Certificates of participation	(34,700)
Add premium	(9,874)
Less debt issuance costs	503
Principal repayments:	
General obligation debt	84,565
Certificates of participation	5,910
Mortgage payable	86
Payment to escrow agent for refunding	<u>80,850</u>
Net adjustment to decrease net changes in fund balances - total governmental funds to arrive at changes in net assets of governmental activities	<u><u>\$ 19,320</u></u>

**BALTIMORE COUNTY, MARYLAND**  
**NOTES TO BASIC FINANCIAL STATEMENTS**  
**JUNE 30, 2009**

---

Another element of the reconciliation states that "Some expenses reported in the statement of activities do not require the use of current financial resources and therefore are not reported as expenditures in governmental funds." The details of this \$5,019 difference are as follows:

Increase in compensated absences	\$ (3,090)
Decrease in accrued interest	433
Decrease in landfill closure and post-closure costs	3,575
Amortization of issuance costs	(269)
Amortization of deferred charge on refunding	(1,624)
Amortization of premiums	<u>5,994</u>
Net adjustment to decrease net changes in fund balances - total governmental funds to arrive at changes in net assets of governmental activities	 <u><u>\$ 5,019</u></u>

**3. CASH, INVESTMENTS AND SECURITIES LENDING:**

The County maintains a cash and investment pool that is available for use by all funds, except for the fiduciary funds. Each fund's portion of this pool is reported on the statement of net assets as "Cash and investments." The fiduciary funds investments are held and managed separately from those of other County funds.

Deposits

The County maintains cash balances, which are covered by FDIC insurance and collateral held at the Federal Reserve in the County's name. The component units' cash in banks are covered either by FDIC insurance or the County's blanket collateral coverage. At June 30, 2009, the carrying amounts of cash for the primary government and its component units were \$9.635 million and \$8.255 million respectively.

Investments

*Internal Investment Pool (the "Pool")* - The County has adopted an investment policy to invest public funds in a manner which will provide the highest investment return with the maximum security while meeting the cash flow demands of the County and conforming to all state and local statutes governing the investment of public funds. Permissible investments include U.S. Government obligations, U.S. Government agency obligations, money market mutual funds, repurchase agreements, banker's acceptances, commercial paper (no more than 10% of the portfolio) and the Maryland Local Government Investment Pool (MLGIP) that is administered by the State Treasurer. Repurchase agreements are collateralized according to Maryland State Investment Code and marked to market daily.

*Pension Trust Funds and Other Post Employment Benefits Trust ("OPEB Plan")* - As provided in Article 5, Title 1 and §10-14-106 of the Baltimore County Code, the Board of Trustees of the Employees' Retirement System (the "System") is empowered to invest the System's and the OPEB Plan's assets jointly and to take appropriate action regarding the investment, management and custodianship of the System's and the OPEB Plan's assets. The System's and the OPEB Plan's investment policy targets 32% in U.S. equities, 13% in international equities, 25% in core-plus fixed income investments, 5% in real estate equity, 5% in hedge funds, 5% in private equities and 15% in Global Asset Allocation Funds. Certain System and OPEB Plan investment managers have invested in the following types of instruments: asset backed securities, warrants, variable rate securities and interest rate swaps, U.S. Treasury interest and principal strips, U.S. Treasury futures and options, and collateralized mortgage obligations. The System's and the OPEB Plan's fixed income managers primarily acquire these types of instruments to increase investment yield and/or decrease investment risk. They represent approximately 2.8% of the System's and the OPEB Plan's portfolio at and during the fiscal year ended June 30, 2009. The Police, Fire and Widows' Pension Plan (the "Pension Plan"), funded through the sale of bonds, invests primarily in fixed income securities.

**BALTIMORE COUNTY, MARYLAND**  
**NOTES TO BASIC FINANCIAL STATEMENTS**  
**JUNE 30, 2009**

Investments for the reporting entity as of June 30, 2009 are as follows (in thousands):

Investments	The Pool	The System	OPEB Plan	Pension Plan	Total Primary Government	Component Units	Reporting Entity
U.S. securities and agencies							
Not on securities loan	\$ -	\$ 65,094	\$ 6,395	\$ -	\$ 71,489	\$ -	\$ 71,489
On securities loan for securities or cash collateral	-	23,104	2,270	-	25,374	-	25,374
MLGIP	-	-	-	-	-	33,001	33,001
Municipal bonds	-	-	-	52,052	52,052	-	52,052
Foreign bonds	-	34,157	3,356	5,567	43,080	-	43,080
Corporate bonds							
Not on securities loan	-	139,517	13,707	-	153,224	-	153,224
On securities loan for securities or cash collateral	-	4,302	423	-	4,725	-	4,725
Bond mutual funds	-	121,549	11,942	7,153	140,644	-	140,644
Money market funds	331,642	35,630	3,501	1,744	372,517	5,027	377,544
Real estate equity funds	-	46,461	4,565	-	51,026	-	51,026
Stocks							
Not on securities loan	-	237,728	23,356	-	261,084	-	261,084
On securities loan for securities or cash collateral	-	94,592	9,293	-	103,885	-	103,885
Stock mutual funds	-	367,975	36,153	9,950	414,078	-	414,078
Venture capital mutual funds	-	97,070	9,537	-	106,607	-	106,607
Hedge funds	-	89,357	8,779	-	98,136	-	98,136
Global Asset Allocation fund	-	251,116	24,672	-	275,788	-	275,788
Securities lending short-term collateral investment pool	-	126,205	12,399	-	138,604	-	138,604
Other	-	-	-	-	-	1,845	1,845
<b>Total</b>	<b>\$ 331,642</b>	<b>\$ 1,733,857</b>	<b>\$ 170,348</b>	<b>\$ 76,466</b>	<b>\$ 2,312,313</b>	<b>\$ 39,873</b>	<b>\$ 2,352,186</b>

*Securities Lending Transactions* - The System's, the OPEB Plan's and the Pension Plan's policies authorize the lending of their securities to broker-dealers and other entities with a simultaneous agreement to return the collateral for the same securities in the future. The System's, the OPEB Plan's and the Pension Plan's custodian may lend U.S. government and agency securities, corporate bonds and stocks for collateral in the form of cash, other securities and irrevocable bank letters of credit. Collateral securities, letters of credit and cash are initially pledged at 102% of the market value of the securities lent. Additional collateral is to be provided by the next business day if the collateral value falls to less than 100% of the market value of the securities lent. The System, the OPEB Plan and the Pension Plan did not impose any restrictions during the fiscal year on security loans the custodian made on its behalf. The System, the OPEB Plan and the Pension Plan at year-end had no credit risk exposure to borrowers because the amounts owed to borrowers exceed the amounts the borrowers owe. The System, the OPEB Plan, the Pension Plan or the borrower can terminate securities loans on demand. Cash collateral is invested in the lending agent's short-term investment pool, which at year-end had a weighted average maturity of 27 days. The relationship between the maturities of the investment pool and the System's, the OPEB Plan's and the Pension Plan's loans is affected by the maturities of the security loans made by other entities that use the agent's pool, which the System, the OPEB Plan and the Pension Plan cannot determine. The System, the OPEB Plan and the Pension Plan cannot pledge or sell collateral securities received unless the borrower defaults. The collateral held and the fair value of securities on loan as of June 30, 2009 totaled \$138.604 million and \$133.983 million, respectively.

**BALTIMORE COUNTY, MARYLAND**  
**NOTES TO BASIC FINANCIAL STATEMENTS**  
**JUNE 30, 2009**

The following is a listing of the OPEB Plan's and the Pension Trust Funds' fixed income investments of bonds, short-term investments and related maturity schedule (in thousands):

Investment Type	Fair Value	Investment Maturities (in years)					
		Less than 1	1 - 4.9	5 - 9.9	10 - 19.9	20 - 30	More than 30
<b>The System</b>							
U.S. Government Obligations	\$ 52,481	\$ -	\$ 16,350	\$ 9,769	\$ 17,363	\$ 8,478	\$ 521
U.S. Agency Securities	35,717	162	306	739	3,037	22,348	9,125
Corporate Bonds	143,819	3,319	24,084	41,696	21,394	26,961	26,365
Bond Mutual Funds	121,549	14,586	34,034	72,929	-	-	-
Foreign Bonds	34,157	14,931	3,332	7,337	2,587	701	5,269
Total	<u>387,723</u>	<u>32,998</u>	<u>78,106</u>	<u>132,470</u>	<u>44,381</u>	<u>58,488</u>	<u>41,280</u>
<b>OPEB Plan</b>							
U.S. Government Obligations	5,156	-	1,606	960	1,706	833	51
U.S. Agency Securities	3,509	16	30	73	298	2,196	896
Corporate Bonds	14,130	326	2,367	4,096	2,102	2,649	2,590
Bond Mutual Funds	11,942	1,433	3,344	7,165	-	-	-
Foreign Bonds	3,356	1,467	327	721	254	69	518
Total	<u>38,093</u>	<u>3,242</u>	<u>7,674</u>	<u>13,015</u>	<u>4,360</u>	<u>5,747</u>	<u>4,055</u>
<b>Pension Plan</b>							
Municipal Bonds	52,052	859	11,703	16,057	20,689	2,744	-
Bond Mutual Funds	7,153	1,073	3,791	2,289	-	-	-
Foreign Bonds	5,567	2,000	500	-	-	-	3,067
Total	<u>64,772</u>	<u>3,932</u>	<u>15,994</u>	<u>18,346</u>	<u>20,689</u>	<u>2,744</u>	<u>3,067</u>
Total Primary Government	<u>\$ 490,588</u>	<u>\$ 40,172</u>	<u>\$ 101,774</u>	<u>\$ 163,831</u>	<u>\$ 69,430</u>	<u>\$ 66,979</u>	<u>\$ 48,402</u>

*Interest Rate Risk* – To the extent possible, the Pool will attempt to match investments with anticipated cash flow requirements. Unless matched to specific cash flow, the Pool will not directly invest in securities maturing more than one year from the date of purchase. The Pension Trust Funds' and the OPEB Plan's policy guidelines do not address limits on investment maturities as a means of managing its exposure to fair value losses arising from increasing interest rates.

**BALTIMORE COUNTY, MARYLAND**  
**NOTES TO BASIC FINANCIAL STATEMENTS**  
**JUNE 30, 2009**

*Credit Risk* – The Pool’s, the Pension Trust Funds’ and the OPEB Plan’s investment policies are to apply the prudent-person rule: Investments are made as a prudent person would be expected to act with discretion and intelligence, to seek reasonable income, preserve capital and in general, avoid speculative investments. As of June 30, 2009, the Pension Trust Funds’ and the OPEB Plan’s fixed income investments had the following risk characteristics:

Moody's Rating or Comparable	The System		OPEB Plan		Pension Plan	
	Percent of Total Investments	Market Value (in thousands)	Percent of Total Investments	Market Value (in thousands)	Percent of Total Investments	Market Value (in thousands)
AAA	7.30%	114,746	7.30%	11,273	6.43%	4,803
AA	0.68%	10,674	0.68%	1,049	24.93%	18,629
A	2.36%	37,070	2.36%	3,642	18.19%	13,593
BAA	3.00%	47,238	3.00%	4,641	12.39%	9,259
BA	1.03%	16,209	1.03%	1,593	0.00%	-
BBB	0.00%	-	0.00%	-	6.71%	5,013
B	0.70%	10,972	0.70%	1,078	0.00%	-
CAA	0.56%	8,746	0.56%	859	0.00%	-
CA	0.18%	2,809	0.18%	276	0.00%	-
C	0.02%	329	0.02%	32	0.00%	-
Not Rated	8.84%	138,930	8.84%	13,650	18.03%	13,475
Total	24.67%	\$ 387,723	24.67%	\$ 38,093	86.68%	\$ 64,772

*Foreign Investments/Forward Exchange Contracts* – Foreign investments include equity and fixed income securities. In conjunction with certain foreign investments, the System and the OPEB Plan have entered into forward exchange contracts to sell or purchase certain foreign currencies at specified rates at stated dates. At June 30, 2009, the System and the OPEB Plan had cash and cash equivalent, and fixed income security futures exposure of \$49 million. The System and the OPEB Plan continues to invest in similar contracts. The Pension Trust Funds’ and the OPEB Plan’s investment policy guidelines include a section on derivatives, which speaks to the use of futures, forwards and other derivative instruments and securities. These guidelines strictly prohibit the use of derivatives to create leverage, create exposure to currencies and securities that would not otherwise be allowed, or increase the actual or potential risk of the portfolio.

*Foreign Currency Risk* – The System’s and the OPEB Plan’s exposure to foreign currency risk is derived from its positions in foreign currency-denominated common stock and fixed asset investments. The System’s and the OPEB Plan’s exposure to foreign currency risk is as follows:

Currency	Fair Value (in thousands)		
	The System	OPEB Plan	Total
Australian Dollar	\$ 4,333	\$ 425	\$ 4,758
British Pound Sterling	20,794	2,043	22,837
Danish Krone	3,810	374	4,184
Euro Currency Unit	44,899	4,411	49,310
Hong Kong Dollar	2,469	243	2,712
Japanese Yen	20,323	1,996	22,319
Malaysian Ringgit	1	-	1
Norwegian Krone	698	69	767
Singapore Dollar	1,007	99	1,106
South Korean Won	1,783	175	1,958
Swedish Krona	1,993	195	2,188
Swiss Franc	9,449	929	10,378
	\$ 111,559	\$ 10,959	122,518

**BALTIMORE COUNTY, MARYLAND**  
**NOTES TO BASIC FINANCIAL STATEMENTS**  
**JUNE 30, 2009**

**4. PROPERTY TAX:**

The major portion of the County's property tax is levied each July 1 on the assessed value listed as of that date for all real and personal property located in the County.

Assessed values are established by the Maryland Department of Assessments and Taxation at one hundred percent of estimated market value. The assessed value of taxable real and personal property in the County for fiscal year 2009 was \$82 billion.

The property tax rate for the year ended June 30, 2009 was \$1.10 for real property and \$2.75 for personal property per \$100 of assessed valuation. The current tax collections for the year were 99.4% of the tax levied. Property taxes are recorded as receivables in the General Fund at the levy date with appropriate allowances for estimated uncollectible amounts as described in Note 5.

The full year property tax calendar is as follows:

\*July 1 - Full year levy assessed for current fiscal year.

\*July 31 - Bills paid during July are granted a 1% discount.

August 31 - Bills paid during August are granted a ½% discount.

September 30 - First semiannual installment is due if eligible property owners elect the semiannual payment option for real property taxes.

October-April - Delinquent taxes accrue interest at the rate of 1% a month from October 1 to date of payment.

December 1 - Second installment due on real property taxes if paying on a semiannual basis.

June - Delinquent real properties are sold at the annual tax sale.

\*A 1% discount is granted if paid within 30 days, for bills dated other than July.

**5. RECEIVABLES (in thousands):**

Receivables as of June 30, 2009 for the County's major funds, Internal Service Funds, and nonmajor funds in the aggregate, including the applicable allowances for uncollectible accounts, are as follows:

	General	Gifts and Grants	Consolidated Public Improvement Construction	Metropolitan District	Nonmajor and Other Funds	Total Receivables
Property taxes	\$ 9,005	\$ -	\$ -	\$ -	\$ -	\$ 9,005
Accounts	8,386	-	-	1,212	3,092	12,690
Intergovernmental	167,416	15,259	10,217	388	-	193,280
Assessments	1,591	-	7,626	163,941	-	173,158
Loans	-	35,871	-	-	12,731	48,602
Interest	24	-	-	-	-	24
Total receivables	<u>186,422</u>	<u>51,130</u>	<u>17,843</u>	<u>165,541</u>	<u>15,823</u>	<u>436,759</u>
Allowance for uncollectible accounts	(1,431)	(19,803)	-	-	-	(21,234)
Net total receivables	<u>\$ 184,991</u>	<u>\$ 31,327</u>	<u>\$ 17,843</u>	<u>\$ 165,541</u>	<u>\$ 15,823</u>	<u>\$ 415,525</u>
Amounts not scheduled for collection during the subsequent year	<u>\$ 1,388</u>	<u>\$ 14,068</u>	<u>\$ 6,123</u>	<u>\$ 147,969</u>	<u>\$ 11,054</u>	<u>\$ 180,602</u>

At June 30, 2009, the County has recorded \$35.871 million of outstanding loans receivable in the Gifts and Grants Fund. These receivables are for loans made to residents and developers to acquire, rehab, or repair low-income housing units or to provide funds for settlement costs to qualified first-time home buyers under various federally funded financial assistance programs. Approximately \$19.803 million of these loans are offset by an allowance for uncollectible accounts because collections are highly uncertain. In many cases, the loan repayment is forgiven if the resident/developer complies with certain federal requirements, which may include residing in the property for a stated number of years.



**BALTIMORE COUNTY, MARYLAND**  
**NOTES TO BASIC FINANCIAL STATEMENTS**  
**JUNE 30, 2009**

Governmental funds report deferred revenue in connection with receivables for revenues that are not considered to be available to liquidate liabilities of the current period. Governmental funds also defer revenue recognition in connection with resources that have been received, but not earned. The various components of deferred revenue and unearned revenue reported in the governmental funds as of June 30, 2009 were as follows:

	Unavailable	Unearned	Total
Property taxes receivable	\$ 7,295	\$ 627	\$ 7,922
Income taxes	108,487	-	108,487
Economic and community development loans	28,799	-	28,799
Special assessments not yet due	9,197	-	9,197
Grant funds received prior to meeting all eligibility requirements	-	9,343	9,343
<b>Total deferred/unearned revenue for governmental funds</b>	<b>\$ 153,778</b>	<b>\$ 9,970</b>	<b>\$ 163,748</b>

**6. INTERFUND RECEIVABLES, PAYABLES, AND TRANSFERS** (in thousands):

The composition of interfund balances as of June 30, 2009 is as follows:

Receivable fund	Payable fund	Purpose	Amount
Self-Insurance Program	Vehicle Operation and Maintenance	Deficit cash balance	\$ 13,397
General	Consolidated Public Improvement	Deficit cash balance	74,807
		Total	<u>\$ 88,204</u>

Interfund transfers for the fiscal year ended June 30, 2009 were as follows:

	Transferred to					Total
	General	Gifts and Grants	Consolidated Public Improvement Construction	Nonmajor Governmental Funds	Internal Service Funds	
Transferred from						
General	\$ -	\$ 7,161	\$ 138,500	\$ -	\$ 58	\$ 145,719
Gifts and Grants	1,170	-	-	-	165	1,335
Consolidated Public Improvement Construction	270	328	-	15,669	-	16,267
Nonmajor Governmental Funds	109	-	-	-	-	109
Internal Service Funds	1,961	-	-	-	-	1,961
<b>Total transfers</b>	<b>\$ 3,510</b>	<b>\$ 7,489</b>	<b>\$ 138,500</b>	<b>\$ 15,669</b>	<b>\$ 223</b>	<b>\$ 165,391</b>

The transfers from the General Fund to the Consolidated Public Improvement Construction Fund are pay-as-you-go funding for capital projects. The transfers from the Gifts and Grants Fund to the General Fund are unused prior years County matching funds. Respective transfers of \$1.961 million, \$0.27 million and \$0.109 million from the Self-Insurance Program Fund, the Consolidated Public Improvement Construction Fund and the Economic Development Revolving Loan Fund to the General Fund are investment income transfers on pooled cash. The remaining transfers are various funding contributions for operations.

Receivables and payables between the primary government and the component units do not equal due to timing differences.

**BALTIMORE COUNTY, MARYLAND**  
**NOTES TO BASIC FINANCIAL STATEMENTS**  
**JUNE 30, 2009**

**7. CAPITAL ASSETS** (in thousands):

A summary of the primary government's changes in capital assets for the year ended June 30, 2009 is reported below:

	Beginning Balance	Increases	Decreases	Ending Balance
<b>Governmental activities</b>				
Capital assets not being depreciated:				
Land	\$ 216,584	\$ 19,833	\$ (21)	\$ 236,396
Construction in progress	251,860	107,802	(82,739)	276,923
Total capital assets not being depreciated	<u>468,444</u>	<u>127,635</u>	<u>(82,760)</u>	<u>513,319</u>
Capital assets being depreciated:				
Buildings and improvements	427,422	10,158	-	437,580
Machinery and equipment	98,350	7,365	(1,151)	104,564
Vehicles	108,776	7,217	(6,403)	109,590
Infrastructure	2,138,028	85,943	-	2,223,971
Total capital assets being depreciated	<u>2,772,576</u>	<u>110,683</u>	<u>(7,554)</u>	<u>2,875,705</u>
Less accumulated depreciation for:				
Buildings and improvements	(105,426)	(9,985)	-	(115,411)
Machinery and equipment	(58,258)	(7,592)	1,033	(64,817)
Vehicles	(57,208)	(9,432)	5,583	(61,057)
Infrastructure	(951,874)	(44,483)	-	(996,357)
Total accumulated depreciation	<u>(1,172,766)</u>	<u>(71,492)</u>	<u>6,616</u>	<u>(1,237,642)</u>
Total capital assets being depreciated, net	<u>1,599,810</u>	<u>39,191</u>	<u>(938)</u>	<u>1,638,063</u>
Governmental activities capital assets, net	<u>\$ 2,068,254</u>	<u>\$ 166,826</u>	<u>\$ (83,698)</u>	<u>\$ 2,151,382</u>
	Beginning Balance	Increases	Decreases	Ending Balance
<b>Business-type activities</b>				
Capital assets not being depreciated:				
Land	\$ 1,304	\$ 2	\$ -	\$ 1,306
Construction in progress	190,296	63,779	(43,249)	210,826
Total capital assets not being depreciated	<u>191,600</u>	<u>63,781</u>	<u>(43,249)</u>	<u>212,132</u>
Capital assets being depreciated:				
Buildings and improvements	130,423	5,045	-	135,468
Machinery and equipment	1,607	43	-	1,650
Vehicles	10,112	-	(182)	9,930
Infrastructure	890,750	41,055	-	931,805
Total capital assets being depreciated	<u>1,032,892</u>	<u>46,143</u>	<u>(182)</u>	<u>1,078,853</u>
Less accumulated depreciation for:				
Buildings and improvements	(50,913)	(3,274)	-	(54,187)
Machinery and equipment	(908)	(104)	-	(1,012)
Vehicles	(5,396)	(686)	182	(5,900)
Infrastructure	(230,364)	(15,377)	-	(245,741)
Total accumulated depreciation	<u>(287,581)</u>	<u>(19,441)</u>	<u>182</u>	<u>(306,840)</u>
Total capital assets being depreciated, net	<u>745,311</u>	<u>26,702</u>	<u>-</u>	<u>772,013</u>
Business-type activities capital assets, net	<u>\$ 936,911</u>	<u>\$ 90,483</u>	<u>\$ (43,249)</u>	<u>\$ 984,145</u>

**BALTIMORE COUNTY, MARYLAND**  
**NOTES TO BASIC FINANCIAL STATEMENTS**  
**JUNE 30, 2009**

Depreciation expense was charged to primary government functions as follows:

Governmental activities:	
General government	\$ 11,928
Public safety	6,242
Public works, which includes the depreciation of infrastructure assets	41,181
Health and human services	1,442
Culture and leisure services	6,286
Economic and community development	42
Capital assets held by the County's internal service funds is charged to the various activities based on their usage of the assets.	<u>4,371</u>
Total depreciation expense - governmental activities	<u><u>\$ 71,492</u></u>
Business-type activities:	
Water and sewer services, which include the depreciation of infrastructure assets	<u>\$ 19,441</u>
Total depreciation expense - business-type activities	<u><u>\$ 19,441</u></u>

A summary of the component units' changes in capital assets is reported below:

	Beginning Balance	Increases	Decreases	Ending Balance
<b>Board of Education:</b>				
Capital assets not being depreciated:				
Land	\$ 25,578	\$ -	\$ -	\$ 25,578
Construction in progress	246,124	86,453	(140,446)	192,131
Total capital assets not being depreciated	<u>271,702</u>	<u>86,453</u>	<u>(140,446)</u>	<u>217,709</u>
Capital assets being depreciated:				
Buildings	1,025,489	134,146	(206)	1,159,429
Improvements other than buildings	49,308	9,291	-	58,599
Equipment and vehicles	118,529	13,515	(13,326)	118,718
Total capital assets being depreciated	<u>1,193,326</u>	<u>156,952</u>	<u>(13,532)</u>	<u>1,336,746</u>
Less accumulated depreciation	<u>(410,778)</u>	<u>(43,285)</u>	<u>12,762</u>	<u>(441,301)</u>
Total capital assets being depreciated, net	<u>782,548</u>	<u>113,667</u>	<u>(770)</u>	<u>895,445</u>
Board of Education capital assets, net	<u><u>\$ 1,054,250</u></u>	<u><u>\$ 200,120</u></u>	<u><u>\$ (141,216)</u></u>	<u><u>\$ 1,113,154</u></u>

**BALTIMORE COUNTY, MARYLAND**  
**NOTES TO BASIC FINANCIAL STATEMENTS**  
**JUNE 30, 2009**

---

	Beginning Balance	Increases	Decreases	Ending Balance
<b>Community College:</b>				
Capital assets not being depreciated:				
Land	\$ 4,798	\$ -	\$ -	\$ 4,798
Construction in progress	15,766	11,370	(20,549)	6,587
Total capital assets not being depreciated	<u>20,564</u>	<u>11,370</u>	<u>(20,549)</u>	<u>11,385</u>
Capital assets being depreciated:				
Buildings and improvements	99,714	19,789	-	119,503
Infrastructure	23,095	987	-	24,082
Equipment and vehicles	17,591	2,955	(732)	19,814
Library materials	5,439	283	-	5,722
Total capital assets being depreciated	<u>145,839</u>	<u>24,014</u>	<u>(732)</u>	<u>169,121</u>
Less accumulated depreciation	<u>(74,000)</u>	<u>(5,154)</u>	<u>603</u>	<u>(78,551)</u>
Total capital assets being depreciated, net	<u>71,839</u>	<u>18,860</u>	<u>(129)</u>	<u>90,570</u>
The Community College of Baltimore County capital assets, net	<u>\$ 92,403</u>	<u>\$ 30,230</u>	<u>\$ (20,678)</u>	<u>\$ 101,955</u>
	Beginning Balance	Increases	Decreases	Ending Balance
<b>Board of Library Trustees:</b>				
Capital assets being depreciated:				
Equipment and vehicles	\$ 10,051	\$ 269	\$ -	\$ 10,320
Circulation materials	16,190	5,516	(4,942)	16,764
Total capital assets being depreciated	<u>26,241</u>	<u>5,785</u>	<u>(4,942)</u>	<u>27,084</u>
Less accumulated depreciation	<u>(16,049)</u>	<u>(5,863)</u>	<u>4,942</u>	<u>(16,970)</u>
Board of Library Trustees capital assets, net	<u>\$ 10,192</u>	<u>\$ (78)</u>	<u>\$ -</u>	<u>\$ 10,114</u>

**BALTIMORE COUNTY, MARYLAND**  
**NOTES TO BASIC FINANCIAL STATEMENTS**  
**JUNE 30, 2009**

---

**8. LONG-TERM OBLIGATIONS:**

The County's principal long-term obligations are general obligation bonds and commercial paper bond anticipation notes (BANs) issued to finance the construction of county-wide public capital projects, water and sewer facilities within the County's Metropolitan District, and pension obligations for police officers and firefighters hired prior to October, 1959 and their spouses. The County's full faith, credit and unlimited taxing power are irrevocably pledged to the payment of the principal and interest of these bonds and notes.

Other long-term obligations include the accrued liability for vested compensated absences, estimated landfill closing costs, certificates of participation and a mortgage payable. The County considers all non-proprietary funds vested compensated absences to be long-term debt. Of the primary government's general long-term debt, only the redemption of the BANs and the liability for landfill closing costs are expected to be paid with bond proceeds.

The County Charter authorizes the County Council by appropriate resolution to issue bonds, other than metropolitan district bonds, up to a debt limit of 4% of the County's assessable property base, and metropolitan district bonds up to a debt limit of 3.2% of the District's assessable property base. Information related to these limitations is as follows:

	(in thousands)	
	General Bonds	Metropolitan District
Legal limitation for the borrowing of funds and issuance of bonds	\$ 3,280,007	\$ 2,307,669
General obligation debt outstanding applicable to debt limit	795,395	692,248

General obligation debt issuances require approval by voter referendum. Approved and unissued general obligation bonded debt totaled \$907,239,881 as of June 30, 2009, comprised of \$333,463,881 for public schools, \$497,530,000 for public facilities and \$76,246,000 for the Community College. Appropriated and unissued Metropolitan District bonded debt totaled \$267,550,794 at June 30, 2009.

On February 24, 2009, the County settled the issuance of \$97,535,000 related to the refunding of general obligation bonds. The issuance consisted of \$24,515,000 Metropolitan District Bonds – 2009 Refunding Series, \$26,880,000 Consolidated Public Improvement – 2009 Refunding Series, and \$46,140,000 Pension Funding Bonds – 2009 Refunding Series. The net proceeds of the refunding were placed in an irrevocable trust with an escrow agent to provide for all future debt service payments. The 2009 Refunding Series bonds were used for the purpose of advance refunding of \$10,500,000 of outstanding Metropolitan District Bonds, and \$9,750,000 of outstanding Consolidated Public Improvement Bonds. The 2009 Refunding Series bonds were also used for the purpose of currently refunding \$14,935,000 of Metropolitan District Bonds, \$18,755,000 of Consolidated Public Improvement Bonds and \$49,975,000 of Pension Funding Bonds. As a result of the refunding, debt service was reduced by \$10,094,081 and produced an economic gain of \$9,180,615 or 8.83% of the refunded bonds. The Metropolitan District and the Consolidated Public Improvement Refunding Series Bonds are due in the years 2009-2018, inclusive. The Pension Funding Refunding Series Bonds are due in the years 2009-2015, inclusive.

On August 12, 2008, the County issued \$81.6 million in Commercial Paper Bond Anticipation Notes for the purpose of redeeming \$81.6 million of Auction Rate Bond Anticipation Notes on September 11, 2008. As of June 30, 2009, the County had \$175 million Consolidated Public Improvement Bond Anticipation Commercial Paper Notes outstanding, and \$106.6 million Metropolitan District Bond Anticipation Commercial Paper Notes outstanding. Commercial Paper notes are sold with an initial maturity of up to 270 days, and upon maturity they are refinanced. This remarketing is backed for liquidity purposes by a line of credit, the terms of which provide that no principal repayments are due by the County until the completion of the agreement. On April 3, 2007, the County entered into a seven-year liquidity agreement with BNP Paribas, which will be in effect until April 3, 2014. The weighted-average maturity of the Commercial Paper Bond Anticipation Notes for FY 2009 was 78 days and interest rates ranged from 0.35% to 5.00%.

**BALTIMORE COUNTY, MARYLAND**  
**NOTES TO BASIC FINANCIAL STATEMENTS**  
**JUNE 30, 2009**

---

The County entered into a ten-year conditional equipment purchase agreement on August 12, 2008. The Equipment consists of the acquisition of (i) heavy equipment and vehicles for use primarily in the County's public works department, (ii) fire trucks, medic units, and public safety equipment, and (iii) information technology hardware for various departments including 911 equipment. The conditional purchase agreement was financed through the sale of certificates of participation in the aggregate principal of \$36,700,000.

During fiscal year 2009, the County issued \$1,472,731 in Metropolitan District bonds through the Maryland Water Quality Revolving Loan Fund. The Fund subsidizes the interest rate on sewer and water projects. As of June 30, 2009, the balance outstanding was \$80,497,860.

The County defeased certain general obligation bonds in prior years by placing the proceeds of new bonds in an irrevocable trust to provide for all future debt service payments on the old bonds. Accordingly, the trust account assets and the liability for the defeased bonds are not included in the County's financial statements. As of June 30, 2009, \$106,040,000 of bonds outstanding from refundings are considered defeased.

The County issues debt to finance the construction of certain capital facilities of its component units and for major water and sewer projects done in conjunction with the City of Baltimore (the "City"), which decreases the "Unrestricted" net asset component in the statement of net assets. The following summarizes these situations where the County is reporting the debt in its financial statements, while the corresponding assets are reported by the other reporting entity.

- The Board of Education and the Community College have no authority to issue bonded debt. That authority rests with the County subject to voter approval. The County had \$268.928 million of its net Consolidated Public Improvement general obligation bonds outstanding (net of unamortized premiums and deferred charges) that is related to capital facilities of the component units as of June 30, 2009.
- The Metropolitan District Act requires the City to provide water to the County's Metropolitan District. The City also treats sewage from the Metropolitan District at cost. The County has agreed to pay the City on a pro-rata basis for construction of certain City owned sewer and water capital projects that serve the Metropolitan District. The County has contributed approximately \$684.3 million towards these City owned facilities that are funded primarily with bond proceeds. The County estimates 41.25% of its net Metropolitan District general obligation bonds outstanding or \$291.176 million is related to these facilities as of June 30, 2009.

At June 30, 2009, the County has accrued \$13.35 million of estimated closure and postclosure care costs for its one active landfill in the Governmental Activities of the Statement of Net Assets. State and federal laws require the County to place a final cover on its open landfill when it stops accepting waste in approximately 2049 and to perform certain maintenance and monitoring functions at the site for thirty years after closure. Although closure and postclosure costs generally will be paid only near or after the date that the landfill stops accepting waste, the County reports a portion of these costs as a liability in the Governmental Activities of the Statement of Net Assets based on the landfill capacity used as of the end of the fiscal year. The amount included in the landfill closure and postclosure care costs liability at June 30, 2009 represents the cumulative unspent amount reported to date based on the use of 50.1% of the estimated landfill capacity. The County will recognize the remaining estimated cost of closure and postclosure care of \$13.3 million as the remaining estimated capacity is filled. The actual cost may differ due to inflation, changes in technology, or changes in regulations. The County intends to finance these costs primarily with bond proceeds in its Consolidated Public Improvement Construction Fund.

Financial assurance provisions of federal regulations require owners and operators of municipal solid waste landfills to demonstrate that adequate funds will be readily available for the costs of closure, post closure care, and corrective action associated with their facilities. The County had demonstrated that it met the local government financial test assurance mechanism as of December 31, 2008 and has placed appropriate documents in the operating record of its active landfill.

The County has participated in the issuance of economic development revenue bonds to provide financial assistance to private sector entities for the acquisition and construction of industrial and commercial facilities. The County is not obligated in any manner for repayment of the bonds, and therefore they are not reported as liabilities in the financial statements. The aggregate outstanding principal amount as of June 30, 2009 for bonds issued prior to July 1, 1996 could not be determined, however, the original issue amounts approximate \$576 million. The aggregate principal amount payable for bonds issued after July 1, 1996 was \$408.4 million at June 30, 2009.

**BALTIMORE COUNTY, MARYLAND**  
**NOTES TO BASIC FINANCIAL STATEMENTS**  
**JUNE 30, 2009**

Long-term liability activity for the year ended June 30, 2009 is as follows (in thousands):

	Balance July 1, 2008	Increases	Decreases	Balance June 30, 2009	Due Within One Year
<b>Primary Government:</b>					
<b>Governmental activities:</b>					
General obligation debt					
Consolidated public improvement bonds	\$ 616,290	\$ 26,880	\$ (68,935)	\$ 574,235	\$ 46,640
Pension funding bonds	59,110	46,140	(59,110)	46,140	7,255
Bond anticipation notes	140,000	35,000	-	175,000	175,000
Auction rate notes	35,000	-	(35,000)	-	-
	<u>850,400</u>	<u>108,020</u>	<u>(163,045)</u>	<u>795,375</u>	<u>228,895</u>
Add remaining original issue premium	37,295	8,151	(5,675)	39,771	-
Less deferred amount on refunding	(4,818)	(2,370)	1,624	(5,564)	-
Total general obligation debt	<u>882,877</u>	<u>113,801</u>	<u>(167,096)</u>	<u>829,582</u>	<u>228,895</u>
Certificates of participation	47,310	34,700	(5,910)	76,100	7,650
Add remaining original issue premium	1,586	1,723	(319)	2,990	-
Total certificates of participation	<u>48,896</u>	<u>36,423</u>	<u>(6,229)</u>	<u>79,090</u>	<u>7,650</u>
Other long-term liabilities					
Mortgage	3,601	-	(86)	3,515	93
Compensated absences	58,395	66,949	(63,860)	61,484	34,134
Claims payable	56,809	202,642	(202,691)	56,760	33,610
Estimated landfill closing costs	16,925	-	(3,575)	13,350	-
Total other long-term liabilities	<u>135,730</u>	<u>269,591</u>	<u>(270,212)</u>	<u>135,109</u>	<u>67,837</u>
Total governmental activities long-term liabilities	<u>\$ 1,067,503</u>	<u>\$ 419,815</u>	<u>\$ (443,537)</u>	<u>\$ 1,043,781</u>	<u>\$ 304,382</u>
<b>Business-type activities:</b>					
General obligation debt					
Metropolitan District bonds	\$ 615,441	\$ 25,988	\$ (55,781)	\$ 585,648	\$ 33,944
Bond anticipation notes	60,000	46,600	-	106,600	106,600
Auction rate notes	46,600	-	(46,600)	-	-
	<u>722,041</u>	<u>72,588</u>	<u>(102,381)</u>	<u>692,248</u>	<u>140,544</u>
Add remaining original issue premium	17,039	2,418	(1,193)	18,264	-
Less deferred amount on refunding	(2,734)	(1,384)	861	(3,257)	-
Total general obligation debt	<u>736,346</u>	<u>73,622</u>	<u>(102,713)</u>	<u>707,255</u>	<u>140,544</u>
Certificates of participation	2,400	2,000	(400)	4,000	600
Add remaining original issue premium	133	85	(26)	192	-
Total certificates of participation	<u>2,533</u>	<u>2,085</u>	<u>(426)</u>	<u>4,192</u>	<u>600</u>
Compensated absences	1,377	818	(811)	1,384	768
Total business-type activities long-term liabilities	<u>\$ 740,256</u>	<u>\$ 76,525</u>	<u>\$ (103,950)</u>	<u>\$ 712,831</u>	<u>\$ 141,912</u>
<b>Component Units:</b>					
<b>Board of Education:</b>					
Compensated absences	\$ 17,569	\$ 12,022	\$ (11,003)	\$ 18,588	\$ 10,989
Capital leases	14,597	7,297	(4,823)	17,071	5,836
Total Board of Education	<u>32,166</u>	<u>19,319</u>	<u>(15,826)</u>	<u>35,659</u>	<u>16,825</u>
<b>Community College:</b>					
Compensated absences	4,458	3,201	(2,938)	4,721	3,077
<b>Board of Library Trustees:</b>					
Compensated absences	996	43	-	1,039	1,039
Total component units long-term liabilities	<u>\$ 37,620</u>	<u>\$ 22,563</u>	<u>\$ (18,764)</u>	<u>\$ 41,419</u>	<u>\$ 20,941</u>

**BALTIMORE COUNTY, MARYLAND**  
**NOTES TO BASIC FINANCIAL STATEMENTS**  
**JUNE 30, 2009**

General long-term debt currently outstanding as of June 30, 2009 is as follows:

**Governmental Activities:**  
(in thousands)

**General Obligation Debt:**

**Bonds**

Dated	Original Maturity Range	Interest Rate Range	Issue Amount	Balance 6/30/2009	Unamortized Premium	Unamortized Deferred Difference	Carrying Value 6/30/2009
06/19/01	2002-2021	4.000 - 5.500	\$ 27,000	\$ 2,240	\$ -	\$ -	\$ 2,240
07/02/02	2003-2022	3.000 - 5.250	135,000	40,500	1,021	-	41,521
09/04/02	2003-2015	3.000 - 5.250	83,385 *	54,505	4,387	(818)	58,074
02/04/03	2004-2010	3.000 - 5.000	15,190 *	575	127	-	702
05/06/03	2004-2011	2.000 - 3.250	33,725 *	11,650	47	-	11,697
02/26/04	2005-2024	3.000 - 5.000	152,000	132,800	9,234	-	142,034
02/26/04	2009-2020	3.250 - 5.000	63,085 *	63,085	4,134	(2,651)	64,568
09/27/06	2007-2026	4.000 - 5.000	111,000	103,000	4,561	-	107,561
01/03/08	2009-2028	4.000 - 5.000	140,000	139,000	8,467	-	147,467
02/24/09	2009-2018	2.000 - 5.000	26,880 *	26,880	3,133	(1,336)	28,677
02/24/09	2009-2015	3.000 - 5.000	46,140 *	46,140	4,660	(759)	50,041
			<u>833,405</u>	<u>620,375</u>	<u>39,771</u>	<u>(5,564)</u>	<u>654,582</u>

**Bond Anticipation Notes**

01/03/08	2008-2010	0.450 - 2.150	75,000	75,000	-	-	75,000
01/03/08	2008-2010	0.300 - 5.000	65,000	65,000	-	-	65,000
08/12/09	2009-2010	0.450 - 1.570	35,000	35,000	-	-	35,000
			<u>175,000</u>	<u>175,000</u>	<u>-</u>	<u>-</u>	<u>175,000</u>

**Total General Obligation Debt**    \$ 1,008,405    \$ 795,375    \$ 39,771    \$ (5,564)    \$ 829,582

**Certificates of Participation**

12/18/01	2002-2021	3.500 - 5.125	\$ 22,000	\$ 16,400	\$ 83	\$ -	\$ 16,483
06/01/04	2005-2014	3.000 - 5.000	42,500	25,000	1,244	-	26,244
08/12/09	2009-2018	3.250 - 5.000	34,700	34,700	1,663	-	36,363

**Total Certificates of Participation**    \$ 99,200    \$ 76,100    \$ 2,990    \$ -    \$ 79,090

**Mortgage**

12/30/05	2005-2012	7.770 - 7.770	\$ 3,784	\$ 3,515	\$ -	\$ -	\$ 3,515
----------	-----------	---------------	----------	----------	------	------	----------

**Total Mortgage**    \$ 3,784    \$ 3,515    \$ -    \$ -    \$ 3,515

\* Refunding issue



**BALTIMORE COUNTY, MARYLAND**  
**NOTES TO BASIC FINANCIAL STATEMENTS**  
**JUNE 30, 2009**

**Business-type Activities:**  
(in thousands)

**General Obligation Debt:**

**Bonds**

Dated	Original Maturity Range	Interest Rate Range	Issue Amount	Balance 6/30/2009	Unamortized Premium	Unamortized Deferred Difference	Carrying Value 6/30/2009
07/15/79	1981-2009	5.800 - 5.900	\$ 15,000	\$ 515	\$ -	\$ -	\$ 515
11/27/90	1993-2013	4.894 - 4.894	9,498	2,220	-	-	2,220
12/04/91	1993-2012	4.458 - 4.458	4,071	780	-	-	780
06/23/93	1995-2014	3.250 - 3.250	1,456	443	-	-	443
11/04/94	1997-2016	3.500 - 3.500	7,230	3,110	-	-	3,110
11/04/94	1997-2016	4.750 - 4.750	13,672	6,276	-	-	6,276
03/22/00	2001-2020	2.600 - 2.600	14,417	9,188	-	-	9,188
06/19/01	2003-2031	4.000 - 5.500	98,000	45,500	-	-	45,500
06/22/01	2003-2022	2.300 - 2.300	14,105	10,289	-	-	10,289
06/26/02	2004-2023	2.000 - 2.000	7,005	5,257	-	-	5,257
07/02/02	2003-2032	3.000 - 5.000	65,000	41,020	9	-	41,029
09/04/02	2003-2015	3.000 - 5.250	46,365 *	28,180	2,403	(401)	30,182
02/04/03	2004-2010	3.000 - 5.000	9,435 *	300	61	-	361
03/11/03	2004-2023	1.100 - 1.100	8,206	6,033	-	-	6,033
05/06/03	2004-2011	2.000 - 3.250	11,565 *	3,875	14	-	3,889
02/26/04	2009-2020	3.250 - 5.000	38,645 *	38,645	2,768	(1,610)	39,803
02/26/04	2005-2035	3.000 - 5.000	48,000	41,600	1,840	-	43,440
07/16/04	2006-2025	1.200 - 1.200	6,914	5,001	-	-	5,001
07/16/04	2005-2024	1.200 - 1.200	1,075	806	-	-	806
09/12/05	2006-2024	1.000 - 1.000	20,495	17,224	-	-	17,224
09/27/06	2007-2036	4.000 - 5.000	89,000	83,000	342	-	83,342
07/31/07	2007-2027	1.000 - 1.000	14,144	13,402	-	-	13,402
07/31/07	2007-2027	1.000 - 1.000	606	469	-	-	469
01/03/08	2009-2038	4.250 - 5.000	200,000	198,000	8,494	-	206,494
02/24/09	2009-2018	3.000 - 5.000	24,515	24,515	2,333	(1,246)	25,602
			<u>768,419</u>	<u>585,648</u>	<u>18,264</u>	<u>(3,257)</u>	<u>600,655</u>
<b>Bond Anticipation Notes</b>							
01/03/08	2008-2009	0.300 - 4.000	60,000	60,000	-	-	60,000
08/12/09	2009-2010	0.450 - 1.570	46,600	46,600	-	-	46,600
			<u>106,600</u>	<u>106,600</u>	<u>-</u>	<u>-</u>	<u>106,600</u>
<b>Total General Obligation Debt</b>			<u>\$ 875,019</u>	<u>\$ 692,248</u>	<u>\$ 18,264</u>	<u>\$ (3,257)</u>	<u>\$ 707,255</u>

**Certificates of Participation**

06/01/04	2005-2014	3.000 - 5.000	\$ 4,000	\$ 2,000	\$ 110	\$ -	\$ 2,110
08/12/09	2009-2018	3.250 - 5.000	2,000	2,000	82	-	2,082
<b>Total Certificates of Participation</b>			<u>\$ 6,000</u>	<u>\$ 4,000</u>	<u>\$ 192</u>	<u>\$ -</u>	<u>\$ 4,192</u>

\* Refunding issues

**BALTIMORE COUNTY, MARYLAND**  
**NOTES TO BASIC FINANCIAL STATEMENTS**  
**JUNE 30, 2009**

The following is a schedule of the primary government's debt service payments for certain long-term debt as of June 30, 2009:

General Long-Term Debt  
(in thousands)

Fiscal Year Ended June 30	Governmental Activities					
	General Obligation Debt		COPs & Other Long-term Debt		Total Debt Service	
	Principal	Interest	Principal	Interest	Principal	Interest
2010	\$ 228,895	\$ 29,684	\$ 7,743	\$ 3,707	\$ 236,638	\$ 33,391
2011	53,715	25,836	8,091	3,343	61,806	29,179
2012	53,590	23,284	11,351	2,977	64,941	26,261
2013	48,675	20,836	9,080	2,343	57,755	23,179
2014	45,525	18,531	10,125	1,917	55,650	20,448
2015-2019	180,350	63,255	28,485	4,740	208,835	67,995
2020-2024	133,325	26,588	4,740	364	138,065	26,952
2025-2029	51,300	4,355	-	-	51,300	4,355
Total	<u>\$ 795,375</u>	<u>\$ 212,369</u>	<u>\$ 79,615</u>	<u>\$ 19,391</u>	<u>\$ 874,990</u>	<u>\$ 231,760</u>

Fiscal Year Ended June 30	Business-type Activities					
	General Obligation Debt		COPs		Total Debt Service	
	Principal	Interest	Principal	Interest	Principal	Interest
2010	\$ 140,544	\$ 25,719	\$ 600	\$ 177	\$ 141,144	\$ 25,896
2011	34,012	23,444	600	150	34,612	23,594
2012	33,935	21,980	600	124	34,535	22,104
2013	31,930	20,596	600	97	32,530	20,693
2014	28,788	19,338	600	70	29,388	19,408
2015-2019	127,077	80,016	1,000	121	128,077	80,137
2020-2024	101,609	56,696	-	-	101,609	56,696
2025-2029	87,153	36,278	-	-	87,153	36,278
2030-2034	72,900	16,805	-	-	72,900	16,805
2035-2039	34,300	3,590	-	-	34,300	3,590
Total	<u>\$ 692,248</u>	<u>\$ 304,462</u>	<u>\$ 4,000</u>	<u>\$ 739</u>	<u>\$ 696,248</u>	<u>\$ 305,201</u>

**BALTIMORE COUNTY, MARYLAND**  
**NOTES TO BASIC FINANCIAL STATEMENTS**  
**JUNE 30, 2009**

---

**9. COMMITMENTS:**

***Leases***

The following is a schedule by years of future minimum rental payments for facilities and equipment under operating leases that have initial or remaining non-cancelable lease terms in excess of one year as of June 30, 2009 (in thousands):

Year ending June 30	Primary Government	Component Units
2010	\$ 2,050	\$ 5,617
2011	1,792	5,326
2012	1,643	5,019
2013	1,546	4,636
2014	1,465	3,234
2015-2019	337	8,360
2020-2024	94	7,312
2025-2029	35	5,217
	\$ 8,962	\$ 44,721

The total rental expenditures for the year ended June 30, 2009, for all leases except those with terms of a month or less that were not renewed were approximately \$4.0 million for the primary government and \$7.2 million for the component units.

***Contracts and Commitments***

Contract commitments in the Consolidated Public Improvement Construction Fund, the Metropolitan District Fund, and the Gifts and Grants Fund amounted to approximately \$86.3 million, \$92.2 million, and \$11.1 million, respectively, at June 30, 2009. Such amounts will be funded by future bond proceeds, approved federal and state grants, and future assessments.

**10. LITIGATION:**

The County is a defendant in various suits claiming damages for personal injury and property damage in automobile and general liability cases, and various personnel actions. In addition, there are various other tort suits alleging violations of individual civil rights pending against the County as well as miscellaneous other litigation, mostly contract claims. Amounts claimed in some of these matters are substantial. In the opinion of the County Attorney, the County should prevail in most of said various tort suits, suits alleging violations of individual civil rights and in miscellaneous other litigation (although the outcome of litigation cannot be predicted with certainty). It is the further opinion of the County Attorney that the likelihood of the County incurring aggregate liability arising from such litigation in an amount that would be material in relation to its financial position is remote.

**11. CONTINGENCIES:**

The County receives significant financial assistance from the U. S. Government and the State of Maryland in the form of grants. Entitlement to grant resources is generally conditioned upon compliance with terms and conditions of the grant agreements and applicable federal and state regulations, including the expenditure of the resources for eligible purposes. Substantially all grants are subject to financial and compliance audits in accordance with grantor requirements. Any disallowances as a result of these audits become a liability of the County. The County estimates that no material liabilities will result from such audits.

**BALTIMORE COUNTY, MARYLAND**  
**NOTES TO BASIC FINANCIAL STATEMENTS**  
**JUNE 30, 2009**

---

that aggregate approximately \$.892 million as of June 30, 2009. A reservation of fund balance has been made for this amount.

**12. RISK MANAGEMENT:**

The County is exposed to various risks of loss related to torts; theft of, damage to, and destruction of assets; errors and omissions; employee health and accident; and natural disasters. The County manages its risks internally and sets aside assets for claims settlement in an Internal Service Fund, the Self-Insurance Program Fund (SIPF). The County services all claims for risk of loss to which the County is exposed except as noted below. The SIPF allocates County claims payments by charging a "premium" to each fund, or component unit, based on the actuarially determined liability and SIPF net assets.

The County purchases commercial insurance for claims that exceed 120% of projected health care claims and associated administrative expenses, and for real and personal property losses subject to policy deductibles. Settled claims have not exceeded this commercial health care excess coverage for the past three fiscal years.

SIPF liabilities are reported when it is probable that a loss has occurred and the amount of that loss can be reasonably estimated. Liabilities include an amount for claims that have been incurred but not reported. Since actual claim liabilities depend on complex factors such as inflation, changes in legal doctrines, and damage awards, the process used in computing claim liability results in an estimate. Certain liabilities are reevaluated periodically to take into consideration recently settled claims, the frequency of claims, and other economic and social factors. Liabilities for incurred losses to be settled by fixed or reasonably determinable payments over a long period of time are reported at their actual value and are not discounted.

Changes in the balances of claim liabilities during fiscal years 2008 and 2009 were as follows (in thousands):

Fiscal Year	Balance at Beginning of Year	Claims and Changes in Estimates	Claim Payments	Balance at Fiscal Year End
2008	\$ 54,514	\$ 186,744	\$ (184,449)	\$ 56,809
2009	56,809	202,642	(202,691)	56,760

**13. INDIVIDUAL FUND DISCLOSURE:**

At June 30, 2009, the Consolidated Public Improvement Construction Fund had a deficit fund balance of \$98.521 million. This deficit will be eliminated by pay-as-you-go contributions from the General Fund and from bond proceeds.

**14. BENEFIT PLANS:**

***Employees' Retirement System***

*Plan Description:* The Employees' Retirement System of Baltimore County (the "System") is a cost-sharing multiple-employer defined benefit public employee retirement system that acts as a common investment and administrative agent serving five entities including Baltimore County (the "County") and certain employees of the Baltimore County Board of Education, Baltimore County Board of Library Trustees, the Community College of Baltimore County and the Baltimore County Revenue Authority. The System is not an employer. The System provides retirement and disability benefits, cost-of-living adjustments and death benefits to plan members and beneficiaries. The authority to establish and maintain the System is specified in Section 5-1-101 of the Baltimore County Code (the "Code").

The System is considered part of the County's reporting entity and its financial statements are included in the County's

**BALTIMORE COUNTY, MARYLAND**  
**NOTES TO BASIC FINANCIAL STATEMENTS**  
**JUNE 30, 2009**

---

basic financial statements as a pension trust fund. The System is fiscally dependent on the County by virtue of the legislative and executive controls exercised with respect to its operations, policies and administrative budget. In accordance with Section 5-1-238 of the Code, responsibility for the proper operation of the System is vested in an eight-member Board of Trustees (the "Board"), comprised of a combination of ex-officio and elected representatives. The general administration of the System is vested in the Director of Budget and Finance.

At June 30, 2008, the date of the latest available actuarial valuation, System membership consisted of:

Retirees and beneficiaries currently receiving benefits	
General employees, correctional officers and deputy sheriffs	4,548
Firefighters and police officers	1,902
Terminated employees entitled to benefits but not yet receiving them	
General employees, correctional officers and deputy sheriffs	422
Firefighters and police officers	54
Total retirees and beneficiaries	<u>6,926</u>
Current employees	
Vested - Full-time employees	
General employees, correctional officers and deputy sheriffs	3,880
Firefighters and police officers	2,352
Non-vested - Full-time employees	
General employees, correctional officers and deputy sheriffs	1,771
Firefighters and police officers	561
Part-time employees	
Vested - General employees	570
Non-vested - General employees	436
Total active members	<u>9,570</u>
Non-vested terminations with account balances	<u>110</u>
Members on leave of absence	
General employees, correctional officers and deputy sheriffs	43
Firefighters and police officers	16
Total members on leave of absence	<u>59</u>
Grand Total	<u><u>16,665</u></u>

Employees, exclusive of firefighters and police officers, may become System members at any time within the first two years of employment. Employees must become System members at the end of the two-year period as a condition of employment except for elected officials, employees appointed to certain non-merit positions and part-time employees who have the option to join the System within the first two years. Selection of the option must be made within two years of employment. Section 5-1-203 of the Code provides that System members contribute a percentage of their salary to the System

Employees who terminate employment or die in service prior to meeting vesting eligibility are entitled to a refund of their contributions. Interest is credited on member contributions at the rate of 5% per annum. Employers are required to contribute an actuarially determined amount annually to finance the System as specified by Sections 5-1-203 and 5-1-257 of the Code.

Members are eligible for a normal retirement for service based on age and/or years of creditable service. There is no mandatory retirement age for general employees and correctional officers. Firefighters and police officers must retire at age 60 unless approved for continuation of service by the Board on an annual basis.

The County has adopted a Back DROP (Deferred Retirement Option Program), for police officers and firefighters under which eligible active members may elect to receive a lump sum payment at retirement in exchange for a reduced monthly

**BALTIMORE COUNTY, MARYLAND**  
**NOTES TO BASIC FINANCIAL STATEMENTS**  
**JUNE 30, 2009**

---

benefit for life. The DROP period is between three and five years, effective with retirements that occurred on or after July 1, 2004. Police officers and firefighters hired on or after July 1, 2007 are not eligible to participate in the DROP.

The County has adopted a Back Drop for correctional officers and deputy sheriffs hired prior to July 1, 2007. Eligible active members may elect to receive a lump sum payment at retirement in exchange for a reduced monthly benefit. The DROP period is between three and five years, effective with retirements that occur on or after July 1, 2010. Correctional officers and deputy sheriffs hired on or after July 1, 2007 are not eligible to participate in the DROP.

The County has adopted a Forward Drop for general employees hired prior to July 1, 2007. Eligible active members may elect to receive a lump sum payment at retirement in exchange for a reduced monthly benefit. The DROP period is between five and ten years, effective with retirements that occur on or after July 1, 2012. General employees hired on or after July 1, 2007 are not eligible to participate in the DROP.

An ordinary disability retirement can be granted to a member who can no longer perform their job due to a non-occupational related injury. A member, hired prior to July 1, 2007, must have five years of creditable service and be medically certified as incapacitated for continued performance of their duties. A member, hired on or after July 1, 2007, must have ten years of creditable service and be medically certified as incapacitated for continued performance of their duties. The ordinary disability retirement allowance is determined in accordance with Section 5-1-222 of the Code.

An accidental disability retirement can be granted to a member who has been incapacitated for duty as a result of an occupational related injury. The accidental disability retirement allowance is determined in accordance with Section 5-1-225 of the Code.

An ordinary death benefit is granted as a result of a member's death from non-occupational causes. A member's designated beneficiary or estate receives a lump sum payment of the member's contributions plus interest.

Additionally, after one year of creditable service, the member's designated beneficiary or estate may receive a minimum one-time payment equal to 100% of the member's annual earnable compensation. If a member was eligible for a service retirement or had 15 years of creditable service at the time of death, the spouse, if designated as beneficiary, may receive a retirement allowance based on service years equivalent to a 100% survivorship option.

An accidental death benefit is granted as the result of death from an occupational related injury. The dependent beneficiary of a general employee may receive an allowance equal to  $66\frac{2}{3}\%$  of average final compensation (AFC) plus the annuity as described below. The dependent beneficiary of a firefighter or police officer may receive an allowance equal to 100% of the annual earnable compensation at the time of death plus the annuity as described below.

Retirement allowances are comprised of an annuity equal to the actuarial equivalent of the accumulated contributions plus a pension which together with the annuity shall provide a total allowance as provided for in the System's plan. The retirement allowance is determined based on the AFC and number of years of creditable service. AFC is defined for the majority of the members as the rate of annual earnable compensation during the twelve or thirty-six consecutive calendar months of service affording the highest average. The normal retirement for service allowance is determined as follows:

**Employee designation**

**Allowance formula for Vested Employees**

General employees  
(Hired prior to July 1, 2007)

1.82% of AFC times the number of years of creditable service for:  
 (i) 30 years of creditable service or  
 (ii) Age 65 with 5 years of creditable service or,  
 (iii) Age 60 as of June 30, 2007 and attain 5 years of creditable service.

General employees hired prior to July 1, 2007, retiring at age 60 with less than 30 years of creditable service, will receive a blended benefit, (i.e. 1.82% of AFC times the number of years of creditable service earned prior to July 1, 2007, plus 1.43% of AFC times the number of years of creditable service earned on or after July 1, 2007.

General employees  
(Hired on or after July 1, 2007)

1.43% of AFC times the number of years of creditable service.

Appointed officials

2.5% of AFC times the number of years of creditable service.

**BALTIMORE COUNTY, MARYLAND**  
**NOTES TO BASIC FINANCIAL STATEMENTS**  
**JUNE 30, 2009**

---

Elected officials	5.0% of AFC times the number of years of creditable service.
Firefighters	2.5% of AFC times the number of years of creditable service up to 20 years, plus 2.0% of AFC for each year in excess of 20 years, and 3.0% of AFC for each year in excess of 30 years for service years on or after July 1, 2007. 2.0% of AFC times the number of years of creditable service – if less than 20 years of creditable service.
Correctional officers and Deputy Sheriffs	2.5% of AFC times the number of years of creditable service up to 20 years, plus 2.0% of AFC times the number of years of creditable service in excess of 20 years.  <u>If hired prior to July 1, 2007, with less than 20 years of creditable service at retirement:</u> 1.82% of AFC times the number of years of creditable service earned prior to July 1, 2007, plus 1.43% of AFC times the number of years of creditable service earned after June 30, 2007.  <u>If hired on or after July 1, 2007, with less than 20 years of creditable service at retirement:</u> 1.43% of AFC times the number of years of creditable service.
Police officers	2.5% of AFC times the number of years of creditable service up to 20 years, plus 2.0% of AFC for each year of creditable service in excess of 20 years, and 3.0% of AFC for each year of creditable service over of 25 years. The 3% accrual rate does not apply for years of creditable service earned prior to July 1, 2007. 2.0% of AFC times the number of years of creditable service – if less than 20 years of creditable service

In addition to the maximum retirement allowance, members may select one of six retirement allowance options to provide payments to a beneficiary upon the death of a retired member. A selection of an option, reduces the maximum allowance. Eligible police officers and firefighters, may select a 7<sup>th</sup> option that allows 50% of member's retirement to continue to the original beneficiary at no cost to the employee.

In accordance with Section 5-1-235 of the Code, post-retirement allowance adjustments may be granted to retirees who have been retired for more than 12 months, each July 1. The post-retirement allowance adjustment is equal to the increase in the Consumer Price Index - All Urban Consumers (CPI-U) for the previous calendar year, in an amount not to exceed 4%, provided sufficient investment income in excess of valuation requirements has accumulated in a Post-Retirement Increase Fund Balance Account. The maximum Post-Retirement Increase Fund Account Balance is equal to twice the cost of a 4% COLA

**Contributions**

System members contribute a percentage of their salary to the System determined by County Code. The contribution rates for members hired prior to July 1, 2007 is actuarially determined based on the member's age at enrollment and employee classification. Contribution rates for members hired on or after July 1, 2007 are fixed based on employee classification.

The participating employers are required to contribute on an actuarially determined basis. Per Section 5-1-203 of the Code, contribution requirements of the plan members and the participating employers are established and may be amended by the Board. FY 2009 Schedule of Employers' Contributions is shown below (in thousands).

Fiscal Year Ended June 30	Annual Required Contribution	Percentage Contributed
2009	\$ 49,763	100%

**BALTIMORE COUNTY, MARYLAND**  
**NOTES TO BASIC FINANCIAL STATEMENTS**  
**JUNE 30, 2009**

---

**Funding Policy**

A pension plan is considered adequately funded when sufficient assets are available to meet all expected future obligations to participants. The System funding objective is to meet long-term benefits through annual employer contributions that remain approximately level as a percentage of covered payroll. The greater the level of funding, the larger the ratio of assets accumulated to the actuarial accrued liability and the greater the level of investment potential. The advantage of a well-funded plan is that participants are confident that sufficient assets are available to the payment of current and future member benefits. FY 2008 Schedule of Funding Progress is shown below (in thousands).

Actuarial Valuation Date June 30	Actuarial Value of Assets (a)	Actuarial Accrued Liability (AAL) (b)	Unfunded (Excess of) AAL (UAAL) (b-a)	Funded Ratio (a/b)	Covered Payroll (c)	UAAL (Excess of) as a % of Covered Payroll ((b-a)/c)
2008	\$2,191,623	\$2,491,342	\$299,719	88.0%	\$479,654	62.5%

The County's commitment to provide a financially sound retirement plan for its members is illustrated on two schedules contained in this report. The six year "Schedule of Funding Progress," providing historical trend information, found in the Required Supplementary Information of the Financial Section, expresses plan net assets as a percentage of the actuarial accrued liability, providing one indication of the System's funding status on a going-concern basis.

Analysis of this percentage over time indicates whether the System is becoming financially stronger or weaker. Trends in the unfunded actuarial accrued liability (or excess of) as a percentage of annual covered payroll approximately adjusts for the effects of inflation and aids analysis of the System's progress made in accumulating sufficient assets to pay benefits when due. The six year "Schedule of Employer Contributions" found in the Required Supplementary Information of the Financial Section, includes historical trend information about the annual required contributions (ARC) of the employers and the contributions made by the employers in relation to the ARC. The System's percentages indicate a financially sound retirement system.

The information below is based on the latest actuarial valuation available as of June 30, 2008. The actuarial methods and assumptions used to determine the funded status and the ARC is presented below:

Valuation Date:	June 30, 2008
Actuarial Cost Method*:	Projected Unit Credit
Normal Cost Allocation:	Service
Amortization Method:	Level percent closed
Remaining Amortization Period:	30 years
Asset Valuation Method:	4-year smoothed market
Actuarial Assumptions:	
-Investment Rate of Return**	7.875%
-Projected Salaried Increases**	3.00 – 7.50%
-Cost-of-Living Adjustments***	None
-Mortality Rates	Based on the 1995 George B. Buck Mortality Table

\*Cost Method changed to Projected Unit Credit for June 30, 2005 valuation.

All pre-FY07 contributions determined using Entry Age Normal.

\*\*Includes Inflation at 3%.

\*\*\*Increases equal to the CPI up to a maximum of 4% are granted only if sufficient reserves have accumulated in the Post-Retirement Increase Fund Balance Account.



**BALTIMORE COUNTY, MARYLAND**  
**NOTES TO BASIC FINANCIAL STATEMENTS**  
**JUNE 30, 2009**

---

The condensed financial statements as of and for the year ended June 30, 2009 are as follows (in thousands):

**Statement of Plan Net Assets**  
**Employees' Retirement System**  
**As of June 30, 2009**

<b>ASSETS</b>	
Cash and cash equivalents	\$ 35,623
Investments, at fair value:	1,572,021
Collateral for loaned securities	126,205
Receivables:	
Accrued interest & dividend income	4,539
Receivable for investments sold	11,027
Receivables other	668
Total assets	<u>1,750,083</u>
<b>LIABILITIES</b>	
Collateral for loaned securities	126,205
Investments purchased	27,201
Investment expenses payable	2,016
Other	369
Total liabilities	<u>155,791</u>
<b>NET ASSETS</b>	
Net assets held in trust for benefits	<u>\$ 1,594,292</u>

**Statement of Changes in Plan Net Assets**  
**Employees' Retirement System**  
**For the year ended June 30, 2009**

<b>ADDITIONS</b>	
Contributions:	
Employer	\$ 49,763
Employee	31,423
Total contributions	<u>81,186</u>
Investment earnings:	
Net decrease in the fair value of plan assets	(429,592)
Interest and dividends	42,317
Securities lending income	3,255
Investment expenses	(12,576)
Net investment loss	<u>(396,596)</u>
Total additions (losses)	<u>(315,410)</u>
<b>DEDUCTIONS</b>	
Benefits	147,062
Other	4,347
Total deductions	<u>151,409</u>
Change in net assets	(466,819)
Net assets at beginning of the year	2,061,111
Net assets at end of the year	<u>\$ 1,594,292</u>

**BALTIMORE COUNTY, MARYLAND**  
**NOTES TO BASIC FINANCIAL STATEMENTS**  
**JUNE 30, 2009**

---

***Police, Fire and Widows' Pension Plan***

The County is the administrator of a closed single-employer defined benefit pension plan (the "Pension Plan") providing benefits to County firefighters and police officers hired prior to October 1, 1959 and their spouses. The Pension Plan was created pursuant the County Code. The Pension Plan has not added any new members since October 1, 1959. The pension allowance for retired firefighters and police officers is one-half of the salary of a current employee with the same rank the pensioner held at the time of his retirement. The pension allowance to a widow of a deceased pensioner is one-fourth of the base salary of an active member of the County Police and Fire departments.

The condensed financial statements as of and for the year ended June 30, 2009 are as follows (in thousands):

**Statement of Plan Net Assets**  
**Police, Fire, and Widows' Pension Plan**  
**As of June 30, 2009**

<b>ASSETS</b>	
Cash and cash equivalents	\$ 1,751
Investment securities	74,722
Interest and dividends receivable	909
Total assets	<u>77,382</u>
<b>LIABILITIES</b>	
Accounts payable	<u>76</u>
Total liabilities	<u>76</u>
<b>NET ASSETS</b>	
Net assets held in trust for pension benefits	<u>\$ 77,306</u>

**BALTIMORE COUNTY, MARYLAND**  
**NOTES TO BASIC FINANCIAL STATEMENTS**  
**JUNE 30, 2009**

---

**Statement of Changes in Plan Net Assets**  
**Police, Fire and Widows' Pension Plan**  
**For the year ended June 30, 2009**

**ADDITIONS**

Contributions:	
Employer	\$ 15
Total contributions	15
Investment earnings:	
Net decrease in the fair value of plan assets	(26,107)
Interest and dividends	3,147
Investment expenses	(153)
Net investment loss	(23,113)
Total additions (losses)	(23,098)

**DEDUCTIONS**

Benefits	13,324
Total deductions	13,324
Change in net assets	(36,422)
Net assets at beginning of the year	113,728
Net assets at end of the year	\$ 77,306

**Other Pension Plans**

The County provides supplemental pension benefits through General Fund appropriations to certain judges, judges' widows and families of members of volunteer fire and ambulance companies killed in the line of duty. The respective costs of these plans are not significant.

Substantially all employees of the component units who do not participate in the System participate in the State of Maryland Teachers' Retirement and Pension Systems. Employer contributions to these systems for the year ended June 30, 2009, 2008 and 2007, of approximately \$78.0 million, \$73.8 million and \$59.0 million, respectively, were made directly by the State of Maryland on behalf of the component units according to State statute. The contributions have been recognized as a revenue and an expense in the component unit statement of activities. Additionally, some professional employees of the Community College participate in an optional private retirement system.

**15. OTHER POST EMPLOYMENT BENEFIT PLAN:**

**Plan Description and Contribution Information**

*Plan Description:* The County's Other Post Employment Benefit Plan (OPEB Plan) is an agent multiple-employer defined benefit postemployment healthcare plan that covers retired employees of the primary government, the Baltimore County Board of Education, the Community College of Baltimore County, the Board of Library Trustees for Baltimore County and the Baltimore County Revenue Authority. In FY 2008 the Board of Library Trustees for Baltimore County was reported as part of the County because their applicable OPEB amounts were considered insignificant. Beginning in FY 2009, the Board of Library Trustees for Baltimore County will be reported as a separate employer. Also, in FY 2009, the Baltimore County Revenue Authority has contracted with the County to become the fifth employer to contribute to the OPEB Plan.

The OPEB Plan was established and will be maintained by the County as a trust fund as specified in Article 10, Title 14 of the County Code. The trust fund is included solely in these financial statements, as an Other Post Employment Benefits Trust Fund. The OPEB Plan provides healthcare and life insurance benefits to eligible retirees and their beneficiaries who receive retirement benefits either from the Employees' Retirement System of Baltimore County under Article 5, Title 1 of the County Code or the State Retirement and Pension System of Maryland. Retiree benefits are in

**BALTIMORE COUNTY, MARYLAND**  
**NOTES TO BASIC FINANCIAL STATEMENTS**  
**JUNE 30, 2009**

accordance with bargaining unit agreements negotiated between each employer's governing body/board and each employee's representative labor organization. At June 30, 2009, the date of the last plan valuation, the OPEB Plan covered a projected 31,816 members; 19,993 active plan members and 11,823 retirees receiving benefits.

*Contributions:* Retired plan members and beneficiaries currently receiving benefits are required to contribute specified amounts monthly toward healthcare based on their hire date, years of active service, the medical plan chosen and whether they are Medicare eligible (age 65). The County receives Retiree Drug Subsidy and Prescription Drug Plan reimbursements on Medicare eligible retirees. Each employer is required to contribute its annual required contribution (ARC), an amount actuarially determined in accordance with the parameters of GASB Statement 45. The ARC represents a level of funding that, if paid on an ongoing basis, is projected to cover normal cost each year and to amortize any unfunded actuarial liabilities (or funding excess) over a period not to exceed 30 years. Article 10, Title 14 of the County Code gives the Director of Budget and Finance the authority to determine the annual contribution to the trust fund based on the results of the actuarial valuation of the ARC. The annual OPEB cost was calculated based on the ARC and the net OPEB asset. The annual OPEB cost, the amounts actually contributed to the trust, and the net OPEB obligation (NOO) for the fiscal year ended June 30, 2009 were as follows (in thousands):

Fiscal Year Ended June 30	Annual Required Contribution	Percentage Contributed
2008	\$ 148,892	82.09
2009	\$ 138,858	170.76

	All Employers	The County
Annual required contribution (ARC)	\$ 138,858	\$ 64,857
Interest on net OPEB asset	(8,297)	(5,067)
Adjustment to ARC	6,447	3,937
Annual OPEB cost (expense)	137,008	63,727
Contributions made	(112,470)	(52,175)
Decrease in net OPEB asset	24,538	11,552
Net OPEB asset beginning of year	(105,351)	(64,338)
Net OPEB asset end of year	\$ (80,813)	\$ (52,786)

**Funded Status and Funding Progress**

The funded status of the OPEB Plan as of the most recent actuarial valuation date is as follows (dollars in thousands):

Schedule of Funding Progress

Actuarial Valuation Date	Actuarial Value of Assets	Actuarial Accrued Liability (AAL)	Unfunded AAL (UAAL)	Funded Ratio	Covered Payroll	UAAL as a % of Covered Payroll
July 1	(a)	(b)	(b-a)	(a/b)	(c)	((b-a)/c)
2008	170,478	1,752,891	1,582,413	9.73	1,165,779	135.74

Actuarial valuations of an ongoing plan involve estimates of the value of reported amounts and assumptions about future employment, mortality and healthcare cost trend. Amounts determined regarding the funded status of the plan and the annual required contributions of the employers are subject to continual revision as actuarial results are compared with past expectations and new estimates are made about the future. The schedule of funding progress, presented as required supplementary information following the notes to the financial statements, presents multiyear trend information that will show whether the actuarial value of plan assets is increasing or decreasing over time relative to the actuarial accrued liabilities for benefits.

**BALTIMORE COUNTY, MARYLAND**  
**NOTES TO BASIC FINANCIAL STATEMENTS**  
**JUNE 30, 2009**

---

Projections of benefits for financial reporting purposes are based on the substantive plan (the plan as understood by the employer and the plan members) and include the types of benefits provided at the time of the valuation and the historical pattern of sharing benefit costs between employers and plan members to that point. The actuarial methods and assumptions used include techniques that are designed to reduce short-term volatility in actuarial accrued liabilities and the actuarial value of the assets, consistent with the long-term perspective of the calculations. An implicit subsidy amount is factored into the valuation for blended rates charged to retirees who should be contributing at rates much higher than active employees.

The July 1, 2008 actuarial valuation used the projected unit credit method under which the benefits of each individual included in an actuarial valuation are allocated by a consistent formula to all valuation years. The method used to determine the actuarial value of assets was fair value. The actuarial assumptions applied were future salary increases of 3% per year and the interest was assumed to have a discount rate of 7.875%. The discount rate is the rate used to determine the present value of the future cash flows. The unfunded actuarial accrued liability is being amortized over a period of 30 years on a closed basis using level percentage of projected payroll. The remaining amortization period at June 30, 2009 was twenty-eight years. The initial medical trend assumption is 9% decreasing gradually to an ultimate rate of 5.2% after 2079. The medical trend assumption was developed using the Society of Actuaries Long-Run Medical Cost Trend Model baseline assumptions. The following assumptions were used as input variables into this model:

Rate of inflation	3.2%
Rate of growth in real income/GDP per Capita	1.9%
Income multiplier for health spending	1.4
Extra trend due to technology and other factors	1.2%
Year for limiting cost growth to GDP growth	2075

**BALTIMORE COUNTY, MARYLAND**  
**NOTES TO BASIC FINANCIAL STATEMENTS**  
**JUNE 30, 2009**

---

The condensed financial statements as of and for the year ended June 30, 2009 are as follows (in thousands):

**Statement of Plan Net Assets**  
**OPEB Plan**  
**As of June 30, 2009**

<b>ASSETS</b>	
Cash and cash equivalents	\$ 1,641
Investments, at fair value:	154,448
Collateral for loaned securities (net of unrealized loss)	12,399
Receivables:	
Accrued interest & dividend income	446
Receivable for investments sold	1,083
Receivables other	1,505
Total assets	<u>171,522</u>
<b>LIABILITIES</b>	
Collateral for loaned securities	12,399
Investments purchased	2,672
Investment expenses payable	198
Other	2,804
Total liabilities	<u>18,073</u>
<b>NET ASSETS</b>	
Net assets held in trust for benefits	<u>\$ 153,449</u>

**Statement of Changes in Plan Net Assets**  
**OPEB Plan**  
**For the year ended June 30, 2009**

<b>ADDITIONS</b>	
Contributions:	
Employer	\$ 112,470
Employee	23,627
On-behalf	9,535
Other	687
Total contributions	<u>146,319</u>
Investment earnings:	
Net decrease in the fair value of plan assets	(59,173)
Interest and dividends	4,781
Securities lending income	354
Investment expenses	(1,397)
Net investment loss	<u>(55,435)</u>
Total additions	<u>90,884</u>
<b>DEDUCTIONS</b>	
Benefits	<u>107,913</u>
Total deductions	<u>107,913</u>
Change in net assets	(17,029)
Net assets at beginning of the year	170,478
Net assets at end of the year	<u>\$ 153,449</u>

**BALTIMORE COUNTY, MARYLAND**  
**NOTES TO BASIC FINANCIAL STATEMENTS**  
**JUNE 30, 2009**

---

**16. SUBSEQUENT EVENTS:**

On November 5, 2009 the County settled the issuance of \$19.4 million of Consolidated Public Improvement Bonds (2009 Series – D) Qualified School Construction Bonds (Tax Credit Bonds).

On November 10, 2009, the County settled the issuance of \$106.6 million Metropolitan District General Obligation Bonds (Federally Taxable – Issuer Subsidy – Build America Bonds), \$123 million of Consolidated Public Improvement General Obligation Bonds (Federally Taxable – Issuer Subsidy – Build America Bonds) and \$32.57 million of Consolidated Public Improvement General Obligation Bonds (2009 – Series C) (Federally Taxable – Issuer Subsidy – Recovery Zone Economic Development Bonds).







## **Required Supplementary Information**

**BALTIMORE COUNTY, MARYLAND**  
**REQUIRED SUPPLEMENTARY INFORMATION**  
**JUNE 30, 2009**

**Employees' Retirement System**

Six-year historical trend information about the System is presented herewith as required supplementary information. This information is intended to help users assess the System's funding status on a going-concern basis, assess progress made in accumulating assets to pay benefits when due and make comparisons with other public employee retirement systems. The information presented in the schedules was determined as part of the actuarial valuation at the dates indicated.

**Schedule of Funding Progress**  
(dollars in thousands)

Actuarial Valuation Date June 30	Actuarial Value of Assets (a)	Actuarial Accrued Liability (AAL) (b)	Unfunded (Excess of) AAL (UAAL) (b-a)	Funded Ratio (a/b)	Covered Payroll (c)	UAAL (Excess of) as a % of Covered Payroll ((b-a)/c)
2003 <sup>(1)</sup>	\$1,740,713	\$1,830,584	\$89,871	95.1%	\$361,013	24.9%
2004 <sup>(2)</sup>	1,803,811	1,924,543	120,732	93.7	370,639	32.6
2005 <sup>(3)</sup>	1,832,922	1,949,611	116,689	94.0	388,052	30.1
2006	1,938,817	2,078,812	139,995	93.3	425,400	32.9
2007 <sup>(4)</sup>	2,101,023	2,289,452	188,429	91.8	439,913	42.8
2008 <sup>(5)</sup>	2,191,623	2,491,342	299,719	88.0	479,654	62.5

- (1) Assumption changes recommended in 2001 experience study were adopted, amortization period was changed to 25 years, Police and Fire DROP were added and Fire (joint and 50) eligibility was changed to 25 years.
- (2) Asset method change: difference between expected and actual return on market value smoothed over 4 years.
- (3) Cost method change: from Entry Age Normal to Projected Unit Credit.
- (4) Assumption changes recommended in 2006 experience study were adopted, plus plan changes to all groups including implementation of DROP programs for general employees, correctional officers and deputy sheriffs.
- (5) Amortization period was changed to 30 years. The amendments of GASB Statement No. 50 were recognized, but they had no impact on the information disclosed.

**Schedule of Employers' Contributions**  
(dollars in thousands)

Fiscal Year Ended June 30	Annual Required Contribution	Percentage Contributed
2004	\$ 24,617	100%
2005	29,968	100
2006	34,433	100
2007	40,065	100
2008	44,167	100
2009	49,763	100

**BALTIMORE COUNTY, MARYLAND**  
**REQUIRED SUPPLEMENTARY INFORMATION**  
**JUNE 30, 2009**

---

**OPEB Plan:**

Three year historical trend information about the OPEB Plan will be presented herewith as required supplementary information. This information is intended to help users assess the OPEB Plan's funding status on a going concern basis, assess progress made in accumulating assets to pay benefits when due and make comparisons with other public employee retirement systems' OPEB Plans. The following schedule shows only fiscal years 2008 and 2009 information, the first two years of funding.

Schedule of Funding Progress  
(dollars in thousands)

Actuarial Valuation Date July 1	Actuarial Value of Assets (a)	Actuarial Accrued Liability (AAL) (b)	Unfunded AAL (UAAL) (b-a)	Funded Ratio (a/b)	Covered Payroll (c)	UAAL as a % of Covered Payroll ((b-a)/c)
2007	\$ -	\$ 1,765,553	\$ 1,765,553	0%	\$ 1,053,146	167.65
2008	170,478	1,752,891	1,582,413	9.73	1,165,779	135.74





## **Combining Financial Statements**

The combining financial statements provide detailed information concerning financial position and results of operations.

- General Fund
- Nonmajor Governmental Funds
- Internal Service Funds
- Fiduciary Funds

**Baltimore County**  
**Schedule of Appropriations and Expenditures - Budgetary Basis**  
**For the Year Ended June 30, 2009**  
(In Thousands)

	<u>Budgeted Amounts</u>		<u>Actual Amounts - Budgetary Basis</u>	<u>Variance with Final Budget - Positive (Negative)</u>
	<u>Original</u>	<u>Final</u>		
<b>General Government:</b>				
Legislative:				
County Council	\$ 1,843	\$ 1,843	\$ 1,666	\$ 177
Judicial:				
Circuit Court:				
Criminal and civil adjudication	5,212	5,212	5,090	122
Orphans Court:				
Adjudication of estates	207	207	190	17
States Attorney:				
Criminal prosecution	8,036	8,036	7,893	143
County Sheriff:				
Conveying prisoners and serving summonses	5,382	5,382	5,279	103
Total	<u>18,837</u>	<u>18,837</u>	<u>18,452</u>	<u>385</u>
Executive:				
Office of the County Executive	1,153	1,153	1,108	45
County Administrative Officer:				
General administration	1,281	1,281	1,253	28
Human relations commission	374	374	261	113
Fair practices	415	415	324	91
Baltimore metropolitan council	131	131	131	-
Total	<u>3,354</u>	<u>3,354</u>	<u>3,077</u>	<u>277</u>
Elections:				
Board of Supervisors of Elections	4,878	4,878	4,100	778
Financial Administration:				
Office of Budget and Finance:				
Budget formulation and administration	1,969	1,852	1,852	-
Financial operations	4,499	4,721	4,713	8
Pay systems	319	269	263	6
Investment and debt management	346	351	347	4
Insurance administration	1,819	1,724	1,719	5
Purchasing and disbursements	1,411	1,380	1,369	11
Total	<u>10,363</u>	<u>10,297</u>	<u>10,263</u>	<u>34</u>
County Auditor	<u>1,534</u>	<u>1,534</u>	<u>1,310</u>	<u>224</u>
Office of Law:				
General legal services	2,227	2,227	1,868	359
Legislative relations	377	377	295	82
Total	<u>2,604</u>	<u>2,604</u>	<u>2,163</u>	<u>441</u>
Other:				
Vehicle Operations and Maintenance	1,295	1,408	1,407	1
Office of Planning and Community Conservation				
General administration	2,408	2,396	2,309	87
Zoning commissioner	331	331	327	4
People's counsel	188	188	183	5
Community conservation	445	457	432	25
Office of Human Resources:				
Personnel administration	2,444	2,444	2,407	37

(continued)

**Baltimore County**  
**Schedule of Appropriations and Expenditures - Budgetary Basis**  
**For the Year Ended June 30, 2009**  
(In Thousands)

	<u>Budgeted Amounts</u>		<u>Actual Amounts - Budgetary Basis</u>	<u>Variance with Final Budget - Positive (Negative)</u>
	<u>Original</u>	<u>Final</u>		
Department of Permits and Development Management:				
General administration	1,506	1,524	1,519	5
Electrical licensing and regulation	17	17	17	-
Plumbing licensing and regulation	28	28	27	1
Development processing	2,221	2,245	2,243	2
Code inspections and enforcement	4,966	4,976	4,972	4
Permits and licenses	900	848	836	12
Board of Appeals	257	257	250	7
Cooperative Extension Service	301	301	300	1
Office of Information Technology:				
General administration	2,645	2,455	2,425	30
Applications development	9,754	9,704	9,673	31
Computer and technical services	2,067	2,257	2,253	4
Telecommunications Services	2,167	2,217	2,200	17
Total	<u>33,940</u>	<u>34,053</u>	<u>33,780</u>	<u>273</u>
General Government Total	<u>77,353</u>	<u>77,400</u>	<u>74,811</u>	<u>2,589</u>
<b>Public Safety:</b>				
Police Department:				
General administration	3,611	3,746	3,745	1
Administrative & technical services	23,559	23,707	23,707	-
Criminal/forensic investigations	20,134	20,568	20,568	-
Vice/intelligence/narcotics	8,895	8,908	8,908	-
Patrol/precincts	108,986	111,553	111,553	-
Support operations	11,463	11,817	11,817	-
Human resources	4,732	5,066	5,066	-
School safety	1,330	1,293	1,290	3
Total	<u>182,710</u>	<u>186,658</u>	<u>186,654</u>	<u>4</u>
Bureau of Corrections:				
Custodial care of prisoners	32,896	32,896	32,890	6
Fire Department:				
General administration	1,386	1,330	1,330	-
Investigative services	3,474	3,291	3,291	-
Alarm and communication system	1,028	1,062	1,062	-
Field operations	72,361	74,316	74,313	3
Office of emergency preparedness	467	432	432	-
Field operation administration	1,618	1,550	1,550	-
Fire/rescue academy	1,411	1,439	1,439	-
Contributions - volunteer fire companies	6,643	6,768	6,768	-
Total	<u>88,388</u>	<u>90,188</u>	<u>90,185</u>	<u>3</u>
Communications:				
Central communications center	11,480	11,480	11,335	145
Public Safety Total	<u>315,474</u>	<u>321,222</u>	<u>321,064</u>	<u>158</u>

(continued)

**Baltimore County**  
**Schedule of Appropriations and Expenditures - Budgetary Basis**  
**For the Year Ended June 30, 2009**  
(In Thousands)

	<u>Budgeted Amounts</u>		<u>Actual Amounts - Budgetary Basis</u>	<u>Variance with Final Budget - Positive (Negative)</u>
	<u>Original</u>	<u>Final</u>		
<b>Public Works:</b>				
Office of Director of Public Works:				
General administration	723	723	713	10
Metro Financing/Petition Proc	24	24	21	3
Total	<u>747</u>	<u>747</u>	<u>734</u>	<u>13</u>
Bureau of Engineering and Construction:				
General administration	462	447	425	22
Structural design	1,850	1,929	1,925	4
Public buildings design	537	532	524	8
General surveying	365	380	376	4
Contracts and construction inspection	2,066	2,139	2,102	37
Total	<u>5,280</u>	<u>5,427</u>	<u>5,352</u>	<u>75</u>
Bureau of Highways:				
General administration	1,164	1,157	1,157	-
General operations and maintenance	13,459	13,849	13,722	127
Storm emergencies	5,766	6,021	5,871	150
Total	<u>20,389</u>	<u>21,027</u>	<u>20,750</u>	<u>277</u>
Bureau of Solid Waste Management:				
General administration	485	445	436	9
Refuse collection	27,625	27,600	27,587	13
Refuse disposal	20,155	16,927	16,849	78
Recycling	2,310	2,290	2,259	31
Total	<u>50,575</u>	<u>47,262</u>	<u>47,131</u>	<u>131</u>
Bureau of Traffic Engineering and Transportation Planning:				
Traffic planning	9,356	9,306	9,291	15
Traffic sign installation and maintenance	1,849	1,954	1,922	32
Traffic signal operation and maintenance	1,191	1,221	1,190	31
Total	<u>12,396</u>	<u>12,481</u>	<u>12,403</u>	<u>78</u>
Bureau of Utilities:				
Sewer and water maintenance	568	568	568	-
Bureau of Building and Equipment Services:				
Building maintenance	6,686	7,133	7,131	2
Building operation and management	17,465	16,928	16,910	18
Equipment maintenance	5,557	6,390	6,218	172
Total	<u>29,708</u>	<u>30,451</u>	<u>30,259</u>	<u>192</u>
Public Works Total	<u>119,663</u>	<u>117,963</u>	<u>117,197</u>	<u>766</u>

(continued)



**Baltimore County**  
**Schedule of Appropriations and Expenditures - Budgetary Basis**  
**For the Year Ended June 30, 2009**  
(In Thousands)

	<u>Budgeted Amounts</u>		<u>Actual Amounts - Budgetary Basis</u>	<u>Variance with Final Budget - Positive (Negative)</u>
	<u>Original</u>	<u>Final</u>		
<b>Health and Human Services:</b>				
Health:				
Department of Health:				
General administration	2,701	2,761	2,701	60
Nursing services	2,603	2,558	2,482	76
Acute communicable disease control	1,374	1,399	1,391	8
Medical environmental health	598	598	590	8
Medical social work service	365	385	375	10
Animal control	1,666	1,696	1,681	15
Maternal and child health	1,607	1,557	1,448	109
School health services	1,242	1,242	1,186	56
Developmental disabilities	601	601	600	1
Home health services	1,619	1,619	1,511	108
Long-term care services	1,784	1,739	1,703	36
Medical assistance and hospital support	952	957	955	2
Dental health services	588	588	519	69
Speech, language and hearing	377	377	353	24
Total	<u>18,077</u>	<u>18,077</u>	<u>17,495</u>	<u>582</u>
Department of Environmental Protection and Resource Management	<u>7,533</u>	<u>7,533</u>	<u>7,506</u>	<u>27</u>
Human Services:				
Department of Social Services:				
Adult foster care assistance	150	159	159	-
Welfare to work program	447	447	415	32
Foster care for children	17	17	12	5
Emergency funds/housing for the homeless	532	483	416	67
Battered spouse program	132	132	132	-
In-home care program	233	233	229	4
Volunteer program	76	76	68	8
Adult services	721	721	714	7
General administration	1,386	1,386	1,319	67
STEPS program	247	238	200	38
Children's services	375	382	381	1
Income maintenance	679	800	760	40
Family services	1,098	1,140	1,117	23
Total	<u>6,093</u>	<u>6,214</u>	<u>5,922</u>	<u>292</u>
Aging Programs & Services:				
Department of Aging:				
General administration	691	747	746	1
Adult medical day care	100	100	100	-
Senior centers network	1,931	1,939	1,938	1
Special geriatric services	304	304	299	5
Facilities	1,008	1,008	998	10
Transportation	1,181	1,117	1,108	9
Program and volunteer services	411	411	409	2
Total	<u>5,626</u>	<u>5,626</u>	<u>5,598</u>	<u>28</u>
Health and Human Services Total	<u>37,329</u>	<u>37,450</u>	<u>36,521</u>	<u>929</u>

(continued)

**Baltimore County**  
**Schedule of Appropriations and Expenditures - Budgetary Basis**  
**For the Year Ended June 30, 2009**  
(In Thousands)

	<u>Budgeted Amounts</u>		<u>Actual Amounts - Budgetary Basis</u>	<u>Variance with Final Budget - Positive (Negative)</u>
	<u>Original</u>	<u>Final</u>		
<b>Culture and Leisure Services:</b>				
Department of Recreation and Parks:				
General administration	1,340	1,360	1,354	6
Community & neighborhood recreation, organization, direction and development	4,411	4,411	4,378	33
Activity leadership	2,635	2,635	2,592	43
Operation and maintenance of facilities	6,287	6,287	6,257	30
Revenue producing facilities	742	722	655	67
Nature and environmental center	752	752	722	30
Organization Contributions:				
Organization contributions	4,637	4,637	4,623	14
General grant program	3,389	3,499	3,433	66
<b>Culture and Leisure Services Total</b>	<b>24,193</b>	<b>24,303</b>	<b>24,014</b>	<b>289</b>
<b>Economic and Community Development:</b>				
Economic Development Commission	2,070	2,070	2,022	48
<b>Economic and Community Development Total</b>	<b>2,070</b>	<b>2,070</b>	<b>2,022</b>	<b>48</b>
<b>Pension Plan Contributions:</b>				
Employees' retirement contributions	46,329	46,329	46,329	-
Non-system retirement	148	148	128	20
<b>Pension Plan Contributions Total</b>	<b>46,477</b>	<b>46,477</b>	<b>46,457</b>	<b>20</b>
<b>Healthcare Contributions:</b>				
Employee health & life insurance	111,519	111,519	81,410	30,109
<b>Healthcare Contributions Total</b>	<b>111,519</b>	<b>111,519</b>	<b>81,410</b>	<b>30,109</b>
<b>Miscellaneous:</b>				
Social Security	16,540	16,614	16,611	3
Reserve for Contingencies	4,991	777	-	777
Local share - State & Federal	99	99	75	24
<b>Miscellaneous Total</b>	<b>21,630</b>	<b>17,490</b>	<b>16,686</b>	<b>804</b>
<b>Payments to Component Units:</b>				
Community College	38,532	38,532	38,532	-
Board of Education	675,950	675,950	672,670	3,280
Library	32,465	32,465	32,465	-
<b>Payments to Component Units Total</b>	<b>746,947</b>	<b>746,947</b>	<b>743,667</b>	<b>3,280</b>

(continued)

**Baltimore County**  
**Schedule of Appropriations and Expenditures - Budgetary Basis**  
**For the Year Ended June 30, 2009**  
(In Thousands)

	<u>Budgeted Amounts</u>		<u>Actual Amounts - Budgetary Basis</u>	<u>Variance with Final Budget - Positive (Negative)</u>
	<u>Original</u>	<u>Final</u>		
<b>Debt Service:</b>				
Principal retirement:				
General obligation bonds:				
Community College	2,070	2,070	2,070	-
General public facilities	23,780	23,780	23,780	-
Pension funding bonds	9,135	9,135	9,135	-
Non-general obligation debt	8,996	8,996	5,996	3,000
Total	<u>43,981</u>	<u>43,981</u>	<u>40,981</u>	<u>3,000</u>
Interest:				
General obligation bonds:				
Community College	1,676	1,676	1,644	32
General public facilities	18,400	18,279	17,270	1,009
Pension funding bonds	2,940	2,940	2,940	-
Non-general obligation debt	3,749	3,492	3,255	237
Total	<u>26,765</u>	<u>26,387</u>	<u>25,109</u>	<u>1,278</u>
Fiscal charges:				
General obligation bonds:				
General public facilities	552	552	517	35
Non-general obligation debt	48	48	48	-
Total	<u>600</u>	<u>600</u>	<u>565</u>	<u>35</u>
Debt Service Total	<u>71,346</u>	<u>70,968</u>	<u>66,655</u>	<u>4,313</u>
<b>Operating Transfers Out:</b>				
Contribution to capital budget	65,494	65,494	65,494	-
Contribution to capital budget - schools	73,006	73,006	73,006	-
Gifts and Grants	6,969	7,161	7,161	-
Vehicle Operations and Maintenance Fund	58	58	58	-
Operating Transfers Out Total	<u>145,527</u>	<u>145,719</u>	<u>145,719</u>	<u>-</u>
General Fund Total	<u>\$ 1,719,528</u>	<u>\$ 1,719,528</u>	<u>\$ 1,676,223</u>	<u>\$ 43,305</u>

**Baltimore County, Maryland  
Combining Balance Sheet  
Nonmajor Governmental Funds  
June 30, 2009  
(In Thousands)**

	<b>Special Revenue Funds</b>		
	<b>Liquor License</b>	<b>Economic Development Revolving Financing</b>	<b>Total</b>
<b>ASSETS</b>			
Cash and investments	\$ 417	\$ 23,306	\$ 23,723
Loans receivable	-	12,731	12,731
Total assets	\$ 417	\$ 36,037	\$ 36,454
<b>LIABILITIES AND FUND BALANCES</b>			
Liabilities			
Accounts payable	11	4	15
Deferred revenue	-	12,731	12,731
Total liabilities	11	12,735	12,746
Fund balances			
Reserved for:			
Encumbrances	-	2,520	2,520
Loan guarantees	-	892	892
Unreserved:			
Designated for subsequent years' expenditures	21	-	21
Undesignated	385	19,890	20,275
Total fund balances	406	23,302	23,708
Total liabilities and fund balances	\$ 417	\$ 36,037	\$ 36,454

**Baltimore County, Maryland**  
**Combining Statement of Revenues, Expenditures, and Changes in Fund Balances**  
**Nonmajor Governmental Funds**  
**For the Year Ended June 30, 2009**  
(In Thousands)

	<b>Special Revenue Funds</b>		
	<b>Liquor License</b>	<b>Economic Development Revolving Financing</b>	<b>Total</b>
<b>REVENUES</b>			
Licenses and permits	\$ 632	\$ -	\$ 632
Repayment of loans	-	1,622	1,622
Charges for services	51	281	332
Interest revenue	-	344	344
Total revenues	<u>683</u>	<u>2,247</u>	<u>2,930</u>
<b>EXPENDITURES</b>			
General government	631	-	631
Economic development	-	805	805
Loans	-	3,290	3,290
Total expenditures	<u>631</u>	<u>4,095</u>	<u>4,726</u>
Excess (deficiency) of revenues over expenditures	<u>52</u>	<u>(1,848)</u>	<u>(1,796)</u>
<b>OTHER FINANCING SOURCES</b>			
Transfers in	-	15,669	15,669
Transfers out	-	(109)	(109)
Total other financing sources	<u>-</u>	<u>15,560</u>	<u>15,560</u>
Net change in fund balances	<u>52</u>	<u>13,712</u>	<u>13,764</u>
Fund balances at beginning of the year	354	9,590	9,944
Fund balances at end of the year	<u>\$ 406</u>	<u>\$ 23,302</u>	<u>\$ 23,708</u>

**Baltimore County, Maryland**  
**Schedule of Revenues, Expenditures,**  
**and Changes in Fund Balance - Budget and Actual**  
**Liquor License Fund**  
**For the Year Ended June 30, 2009**  
**(In Thousands)**

	<u>Budget</u>	<u>Actual</u>	<u>Variance Positive (Negative)</u>
<b>Revenues:</b>			
Licenses and permits	\$ 665	\$ 683	\$ 18
Total revenues	<u>665</u>	<u>683</u>	<u>18</u>
<b>Expenditures:</b>			
General government:			
License sale and control	722	631	91
Total expenditures	<u>722</u>	<u>631</u>	<u>91</u>
Excess (deficiency) of revenues over expenditures	<u>\$ (57)</u>	52	<u>\$ 109</u>
Fund balance at beginning of year		354	
Fund balance at end of year		<u>\$ 406</u>	

**Baltimore County, Maryland**  
**Combining Statement of Net Assets**  
**Internal Service Funds**  
**June 30, 2009**  
**(In Thousands)**

	<b>Vehicle Operations and Maintenance</b>	<b>Central Printing Service</b>	<b>Self-Insurance Program</b>	<b>Total</b>
<b>ASSETS</b>				
Current assets:				
Cash and investments	\$ -	\$ 688	\$ 95,961	\$ 96,649
Receivables, net	14	-	3,078	3,092
Due from other funds	-	-	13,397	13,397
Inventories	488	-	-	488
Prepaid costs	-	-	7,448	7,448
Total current assets	<u>502</u>	<u>688</u>	<u>119,884</u>	<u>121,074</u>
Capital assets:				
Depreciable (net of accumulated depreciation)	18,444	185	-	18,629
Total assets	<u>18,946</u>	<u>873</u>	<u>119,884</u>	<u>139,703</u>
<b>LIABILITIES</b>				
Current liabilities:				
Accounts payable	457	18	5,915	6,390
Accrued payroll	66	13	-	79
Compensated absences	218	18	-	236
Due to other funds	13,397	-	-	13,397
Claims and judgments	-	-	33,610	33,610
Total current liabilities	<u>14,138</u>	<u>49</u>	<u>39,525</u>	<u>53,712</u>
Noncurrent liabilities:				
Claims and judgments	-	-	23,150	23,150
Total liabilities	<u>14,138</u>	<u>49</u>	<u>62,675</u>	<u>76,862</u>
<b>NET ASSETS</b>				
Invested in capital assets	18,443	185	-	18,628
Unrestricted (deficit)	(13,635)	639	57,209	44,213
Total net assets	<u>\$ 4,808</u>	<u>\$ 824</u>	<u>\$ 57,209</u>	<u>\$ 62,841</u>

**Baltimore County, Maryland**  
**Combining Statement of Revenues, Expenses,**  
**and Changes in Fund Net Assets**  
**Internal Service Funds**  
**For the Year Ended June 30, 2009**  
**(In Thousands)**

	<b>Vehicle Operations and Maintenance</b>	<b>Central Printing Service</b>	<b>Self-Insurance Program</b>	<b>Total</b>
<b>OPERATING REVENUES</b>				
Charges for services-internal	\$ 18,140	\$ 920	\$ 27,701	\$ 46,761
Charges for services-other	3,294	19	165,911	169,224
Miscellaneous	200	-	-	200
Total operating revenues	<u>21,634</u>	<u>939</u>	<u>193,612</u>	<u>216,185</u>
<b>OPERATING EXPENSES</b>				
Personal services	2,466	441	-	2,907
Contractual services	789	97	-	886
Rents and utilities	372	181	-	553
Supplies and maintenance	11,598	171	-	11,769
Insurance claims and expenses	-	-	202,642	202,642
Depreciation	4,347	24	-	4,371
Other expenses	666	34	-	700
Total operating expenses	<u>20,238</u>	<u>948</u>	<u>202,642</u>	<u>223,828</u>
Operating income (loss)	<u>1,396</u>	<u>(9)</u>	<u>(9,030)</u>	<u>(7,643)</u>
<b>NONOPERATING REVENUES</b>				
Interest on investments	-	-	2,436	2,436
Total nonoperating revenues	-	-	2,436	2,436
Income (loss) before transfers	1,396	(9)	(6,594)	(5,207)
Transfers in	223	-	-	223
Transfers out	-	-	(1,961)	(1,961)
Change in net assets	1,619	(9)	(8,555)	(6,945)
Net assets at beginning of the year	3,189	833	65,764	69,786
Net assets at end of the year	<u>\$ 4,808</u>	<u>\$ 824</u>	<u>\$ 57,209</u>	<u>\$ 62,841</u>



**Baltimore County, Maryland**  
**Combining Statement of Cash Flows**  
**Internal Service Funds**  
**For the Year Ended June 30, 2009**  
(In Thousands)

	<u>Vehicle Operations and Maintenance</u>	<u>Central Printing Service</u>	<u>Self-Insurance Program</u>	<u>Total</u>
<b>CASH FLOWS FROM OPERATING ACTIVITIES</b>				
Receipts from customers	\$ 21,423	\$ 939	\$ 194,145	\$216,507
Payments to suppliers	(13,415)	(449)	-	(13,864)
Payments to employees	(2,517)	(439)	-	(2,956)
Payment for interfund services used	(666)	(34)	-	(700)
Claims paid	-	-	(203,356)	(203,356)
Other receipts	467	-	-	467
Net cash provided (used) by operating activities	<u>5,292</u>	<u>17</u>	<u>(9,211)</u>	<u>(3,902)</u>
<b>CASH FLOWS FROM NONCAPITAL FINANCING ACTIVITIES</b>				
Transfers in	223	-	-	223
Transfers out	-	-	(1,961)	(1,961)
Advances from other funds	1,022	-	-	1,022
Advances to other funds	-	-	(1,022)	(1,022)
Net cash provided (used) by noncapital activities	<u>1,245</u>	<u>-</u>	<u>(2,983)</u>	<u>(1,738)</u>
<b>CASH FLOWS FROM CAPITAL AND RELATED FINANCING ACTIVITIES</b>				
Purchases of capital assets	(7,035)	-	-	(7,035)
Sales of capital assets	498	-	-	498
Net cash used by capital and related financing activities	<u>(6,537)</u>	<u>-</u>	<u>-</u>	<u>(6,537)</u>
<b>CASH FLOWS FROM INVESTING ACTIVITIES</b>				
Interest on investments	-	-	2,436	2,436
Net cash provided by investing activities	<u>-</u>	<u>-</u>	<u>2,436</u>	<u>2,436</u>
Net increase (decrease) in cash and cash equivalents	-	17	(9,758)	(9,741)
Cash and cash equivalents at beginning of the year	-	671	105,719	106,390
Cash and cash equivalents at end of the year	<u>\$ -</u>	<u>\$ 688</u>	<u>\$ 95,961</u>	<u>\$ 96,649</u>
<b>RECONCILIATION OF OPERATING INCOME (LOSS) TO NET CASH PROVIDED BY OPERATING ACTIVITIES</b>				
Operating income (loss)	\$ 1,396	\$ (9)	\$ (9,030)	\$ (7,643)
Adjustments to reconcile operating income to net cash provided by operating activities:				
Depreciation expense	4,347	24	-	4,371
Effect of changes in operating assets and liabilities:				
Receivables, net	(11)	-	533	522
Prepaid costs	-	-	(1,771)	(1,771)
Inventories	267	-	-	267
Accounts and other payables	(656)	-	1,106	450
Accrued expenses	(51)	2	-	(49)
Claims and judgements	-	-	(49)	(49)
Net cash provided (used) by operating activities	<u>\$ 5,292</u>	<u>\$ 17</u>	<u>\$ (9,211)</u>	<u>\$ (3,902)</u>

**Baltimore County, Maryland**  
**Combining Statement of Fiduciary Net Assets**  
**Benefits Trust Funds**  
**June 30, 2009**  
**(In Thousands)**

	<b>Employees' Retirement System</b>	<b>Police, Fire, and Widows' Pension Plan</b>	<b>OPEB Plan</b>	<b>Total</b>
<b>ASSETS</b>				
Cash and cash equivalents	\$ 35,623	\$ 1,751	\$ 1,641	\$ 39,015
Collateral for loaned securities	126,205	-	12,399	138,604
Receivables:				
Accrued interest & dividend income	4,539	909	446	5,894
Receivable for investments sold	11,027	-	1,083	12,110
Receivables other	668	-	1,505	2,173
Total receivables	<u>16,234</u>	<u>909</u>	<u>3,034</u>	<u>20,177</u>
Investments, at fair value:				
U.S. Government and Agency securities	88,198	-	8,665	96,863
Municipal bonds	-	52,052	-	52,052
Foreign bonds	34,157	5,567	3,356	43,080
Corporate bonds	143,819	-	14,130	157,949
Stocks	332,320	-	32,650	364,970
Bond mutual funds	121,549	7,153	11,942	140,644
Stock mutual funds	367,975	9,950	36,153	414,078
Real estate equity funds	69,663	-	6,844	76,507
Hedge funds	89,357	-	8,779	98,136
Private equity funds	73,867	-	7,257	81,124
Global Asset Allocation	251,116	-	24,672	275,788
Total investments	<u>1,572,021</u>	<u>74,722</u>	<u>154,448</u>	<u>1,801,191</u>
Total assets	<u>1,750,083</u>	<u>77,382</u>	<u>171,522</u>	<u>1,998,987</u>
<b>LIABILITIES</b>				
Collateral for loaned securities	126,205	-	12,399	138,604
Investments purchased	27,201	39	2,672	29,912
Investment expenses payable	2,016	37	198	2,251
Refunds payable	252	-	-	252
Other	117	-	2,804	2,921
Total liabilities	<u>155,791</u>	<u>76</u>	<u>18,073</u>	<u>173,940</u>
<b>NET ASSETS</b>				
Net assets held in trust for benefits	<u>\$ 1,594,292</u>	<u>\$ 77,306</u>	<u>\$ 153,449</u>	<u>\$ 1,825,047</u>

**Baltimore County, Maryland**  
**Combining Statement of Changes in Fiduciary Net Assets**  
**Benefits Trust Funds**  
**For the Year Ended June 30, 2009**  
**(In Thousands)**

	<u>Employees' Retirement System</u>	<u>Police, Fire, and Widows' Pension Plan</u>	<u>OPEB Plan</u>	<u>Total</u>
<b>ADDITIONS</b>				
Contributions:				
Employer	\$ 49,763	\$ 15	\$ 112,470	\$ 162,248
Employees	31,423	-	23,627	55,050
Intergovernmental	-	-	10,222	10,222
Total contributions	<u>81,186</u>	<u>15</u>	<u>146,319</u>	<u>227,520</u>
Investment earnings:				
Net decrease in the fair value of plan assets	(429,592)	(26,107)	(59,173)	(514,872)
Interest and dividends	42,317	3,147	4,781	50,245
Investment expenses	(10,546)	(153)	(1,188)	(11,887)
Net investment loss	<u>(397,821)</u>	<u>(23,113)</u>	<u>(55,580)</u>	<u>(476,514)</u>
Net income from securities lending:				
Securities lending income	3,255	-	354	3,609
Less:				
Borrower rebates	(1,528)	-	(149)	(1,677)
Agent fees	(502)	-	(60)	(562)
Net income from securities lending	<u>1,225</u>	<u>-</u>	<u>145</u>	<u>1,370</u>
Total net investment loss	<u>(396,596)</u>	<u>(23,113)</u>	<u>(55,435)</u>	<u>(475,144)</u>
Total additions (losses)	<u>(315,410)</u>	<u>(23,098)</u>	<u>90,884</u>	<u>(247,624)</u>
<b>DEDUCTIONS</b>				
Benefits	147,062	13,324	107,913	268,299
Refunds	3,400	-	-	3,400
Administrative expense	947	-	-	947
Total deductions	<u>151,409</u>	<u>13,324</u>	<u>107,913</u>	<u>272,646</u>
Change in net assets	(466,819)	(36,422)	(17,029)	(520,270)
Net assets at beginning of the year	2,061,111	113,728	170,478	2,345,317
Net assets at end of the year	<u>\$ 1,594,292</u>	<u>\$ 77,306</u>	<u>\$ 153,449</u>	<u>\$ 1,825,047</u>



# STATISTICAL



# SECTION

The Statistical Section presents data to assist users of this report to assess the economic condition of the County. They are intended to provide a broader and more complete understanding of the County and its financial affairs than is possible from the basic financial statements and supporting schedules included in the “Financial Section.” Many of these schedules cover more than two fiscal years and present data from sources other than the accounting records. Therefore, the data contained in the Statistical Section has not been subjected to independent audit. The five categories of information are as follows:

## **Financial Trends**

These schedules contain trend information to help the reader understand how the County’s financial performance and well-being have changed over time.

## **Revenue Capacity**

These schedules contain information to help the reader assess the County’s most significant local revenue source, the property tax.

## **Debt Capacity**

These schedules present information to help the reader assess the affordability of the County’s current levels of outstanding debt and the County’s ability to issue additional debt in the future.

## **Demographic and Economic Information**

These schedules offer demographic and economic indicators to help the reader understand the environment within which the County’s activities take place.

## **Operating Information**

These schedules contain service and infrastructure data to help the reader understand how the information in the County’s financial report relates to the services the County provides and the activities it performs.

**Baltimore County, Maryland**  
**Net Assets by Component**  
**Last Eight Fiscal Years**  
**(accrual basis of accounting)**  
**(dollars expressed in thousands)**

	Fiscal Year							
	2002	2003	2004	2005	2006	2007	2008	2009
<b>Governmental activities</b>								
Invested in capital assets, net of related debt <sup>a</sup>	\$ 302,305	\$ 262,897	\$ 1,303,115	\$ 1,385,791	\$ 1,465,260	\$ 1,492,767	\$ 1,523,265	\$ 1,595,901
Restricted	8,046	9,488	8,853	12,135	17,807	15,324	122,079	73,357
Unrestricted (deficit)	(78,985)	(51,982)	(72,658)	(43,935)	46,525	103,053	20,351	(67,683)
<b>Total governmental activities net assets</b>	<b>\$ 231,366</b>	<b>\$ 220,403</b>	<b>\$ 1,239,310</b>	<b>\$ 1,353,991</b>	<b>\$ 1,529,592</b>	<b>\$ 1,611,144</b>	<b>\$ 1,665,695</b>	<b>\$ 1,601,575</b>
<b>Business-type activities</b>								
Invested in capital assets, net of related debt	\$ 424,562	\$ 419,453	\$ 440,818	\$ 482,784	\$ 524,996	\$ 543,107	\$ 489,563	\$ 568,225
Unrestricted (deficit)	65,486	64,392	37,529	(12,176)	(68,780)	(107,952)	(63,032)	(137,808)
<b>Total business-type activities net assets</b>	<b>\$ 490,048</b>	<b>\$ 483,845</b>	<b>\$ 478,347</b>	<b>\$ 470,608</b>	<b>\$ 456,216</b>	<b>\$ 435,155</b>	<b>\$ 426,531</b>	<b>\$ 430,417</b>
<b>Primary government</b>								
Invested in capital assets, net of related debt	\$ 726,867	\$ 682,350	\$ 1,743,933	\$ 1,868,575	\$ 1,990,256	\$ 2,035,874	\$ 2,012,828	\$ 2,164,126
Restricted	8,046	9,488	8,853	12,135	17,807	15,324	122,079	73,357
Unrestricted (deficit)	(13,499)	12,410	(35,129)	(56,111)	(22,255)	(4,899)	(42,681)	(205,491)
<b>Total primary government net assets</b>	<b>\$ 721,414</b>	<b>\$ 704,248</b>	<b>\$ 1,717,657</b>	<b>\$ 1,824,599</b>	<b>\$ 1,985,808</b>	<b>\$ 2,046,299</b>	<b>\$ 2,092,226</b>	<b>\$ 2,031,992</b>

Notes: Accrual basis financial information for the County as a whole is available back to 2002 only, the year GASB Statement 34 was implemented.

<sup>a</sup> Fiscal year 2004 reflects an accounting change of \$949 million for retroactive reporting of costs incurred prior to July 1, 2001 associated with the County's governmental activities infrastructure assets.

**Baltimore County, Maryland**  
**Changes in Net Assets**  
**Last Eight Fiscal Years**  
**(accrual basis of accounting)**  
**(dollars expressed in thousands)**

	Fiscal Year							
	2002	2003	2004	2005	2006	2007	2008	2009
<b>Expenses</b>								
Governmental activities:								
General government	\$ 266,118	\$ 302,731	\$ 322,644	\$ 344,959	\$ 370,820	\$ 364,796	\$ 427,611	\$ 457,696
Public safety	223,713	232,827	231,618	246,937	268,561	284,729	321,024	336,325
Public works	90,018	95,535	116,548	154,490	154,883	187,130	166,234	163,493
Health and human services	96,935	104,755	109,405	117,270	112,427	124,274	134,693	141,023
Culture and leisure services	42,514	42,730	42,449	47,476	52,746	56,889	62,080	66,856
Economic and community development	12,674	13,660	14,340	10,562	9,473	7,713	8,762	10,578
Education	727,649	672,214	642,794	666,277	691,906	786,468	781,588	774,053
Interest on long-term debt	17,214	22,937	22,004	23,895	20,568	21,940	22,900	20,305
Total governmental activities expenses	<u>1,476,835</u>	<u>1,487,389</u>	<u>1,501,802</u>	<u>1,611,866</u>	<u>1,681,384</u>	<u>1,833,939</u>	<u>1,924,892</u>	<u>1,970,329</u>
Business-type activities:								
Water and sewer services	151,227	158,398	175,148	173,803	215,217	222,606	229,829	223,534
Recreational facilities	868	817	868	929	4	-	-	-
Total business-type activities expenses	<u>152,095</u>	<u>159,215</u>	<u>176,016</u>	<u>174,732</u>	<u>215,221</u>	<u>222,606</u>	<u>229,829</u>	<u>223,534</u>
Total primary government expenses	<u>\$ 1,628,930</u>	<u>\$ 1,646,604</u>	<u>\$ 1,677,818</u>	<u>\$ 1,786,598</u>	<u>\$ 1,896,605</u>	<u>\$ 2,056,545</u>	<u>\$ 2,154,721</u>	<u>\$ 2,193,863</u>
<b>Program Revenues</b>								
Governmental activities:								
Charges for services:								
General government	\$ 134,447	\$ 167,239	\$ 180,553	\$ 200,590	\$ 218,711	\$ 201,113	\$ 188,526	\$ 187,868
Public safety	5,194	3,426	3,057	2,887	2,783	3,294	2,022	1,935
Public works	3,439	1,873	2,701	2,153	2,420	2,273	1,837	1,669
Health and human services	4,052	4,146	3,237	4,522	4,527	4,155	3,916	3,916
Culture and leisure services	416	425	489	523	2,164	2,578	2,653	2,856
Economic and community development	1,135	491	454	503	505	601	939	571
Operating grants and contributions:								
General government	1,237	1,533	1,744	2,379	2,979	9,172	2,587	3,093
Public safety	18,912	20,812	18,685	23,881	24,930	19,499	19,627	20,638
Public works	38,031	34,542	27,610	34,168	41,790	43,257	41,584	36,342
Health and human services	72,945	82,427	85,294	91,476	86,606	92,341	101,797	109,357
Culture and leisure services	1,108	1,330	1,151	1,138	1,276	1,745	1,502	1,519
Economic and community development	10,864	12,244	12,937	9,154	7,268	7,075	6,569	8,249
Capital grants and contributions	50,624	38,094	38,398	42,552	37,550	42,348	53,287	54,852
Total governmental activities program revenues	<u>342,404</u>	<u>368,582</u>	<u>376,310</u>	<u>415,926</u>	<u>433,509</u>	<u>429,451</u>	<u>426,846</u>	<u>432,865</u>
Business-type activities:								
Charges for services:								
Water and sewer services	134,422	132,097	148,656	144,419	165,606	168,715	189,246	200,741
Recreational facilities	670	607	628	647	-	-	-	-
Capital grants and contributions	23,045	19,299	20,673	21,014	34,086	32,693	30,850	25,585
Total business-type activities program revenues	<u>158,137</u>	<u>152,003</u>	<u>169,957</u>	<u>166,080</u>	<u>199,692</u>	<u>201,408</u>	<u>220,096</u>	<u>226,326</u>
Total primary government program revenues	<u>\$ 500,541</u>	<u>\$ 520,585</u>	<u>\$ 546,267</u>	<u>\$ 582,006</u>	<u>\$ 633,201</u>	<u>\$ 630,859</u>	<u>\$ 646,942</u>	<u>\$ 659,191</u>

(continued)

**Baltimore County, Maryland**  
**Changes in Net Assets**  
**Last Eight Fiscal Years**  
**(accrual basis of accounting)**  
**(dollars expressed in thousands)**

	Fiscal Year							
	2002	2003	2004	2005	2006	2007	2008	2009
<b>Net (Expense)/Revenue</b>								
Governmental activities	\$ (1,134,431)	\$ (1,118,807)	\$ (1,125,492)	\$ (1,195,940)	\$(1,247,875)	\$ (1,404,488)	\$(1,498,046)	\$(1,537,464)
Business-type activities	6,042	(7,212)	(6,059)	(8,652)	(15,529)	(21,198)	(9,733)	2,792
Total primary government net expense	<u>\$ (1,128,389)</u>	<u>\$ (1,126,019)</u>	<u>\$ (1,131,551)</u>	<u>\$ (1,204,592)</u>	<u>\$(1,263,404)</u>	<u>\$ (1,425,686)</u>	<u>\$(1,507,779)</u>	<u>\$(1,534,672)</u>
<b>General Revenues and Other Changes in Net Assets</b>								
Governmental activities:								
Taxes:								
Property taxes	\$ 528,560	\$ 545,202	\$ 564,407	\$ 588,773	\$ 626,149	\$ 662,307	\$ 712,863	\$ 767,103
Income taxes	434,201	420,710	473,017	531,090	572,136	589,994	661,125	569,736
Public service taxes	117,917	128,450	147,997	173,530	199,591	180,736	155,699	123,863
Grants and contributions not restricted to specific programs:								
State of Maryland	9,194	8,394	6,932	8,622	8,553	9,165	8,847	6,954
Unrestricted investment earnings	5,922	5,070	3,003	8,262	17,547	43,777	13,953	5,688
Transfers	2,806	18	-	344	(500)	61	110	-
Total governmental activities	<u>1,098,600</u>	<u>1,107,844</u>	<u>1,195,356</u>	<u>1,310,621</u>	<u>1,423,476</u>	<u>1,486,040</u>	<u>1,552,597</u>	<u>1,473,344</u>
Business-type activities								
Unrestricted investment earnings	1,261	1,027	561	1,257	637	198	1,219	1,094
Transfers	-	(18)	-	(344)	500	(61)	(110)	-
Total business-type activities	<u>1,261</u>	<u>1,009</u>	<u>561</u>	<u>913</u>	<u>1,137</u>	<u>137</u>	<u>1,109</u>	<u>1,094</u>
Total primary government	<u>\$ 1,099,861</u>	<u>\$ 1,108,853</u>	<u>\$ 1,195,917</u>	<u>\$ 1,311,534</u>	<u>\$ 1,424,613</u>	<u>\$ 1,486,177</u>	<u>\$ 1,553,706</u>	<u>\$ 1,474,438</u>
<b>Change in Net Assets</b>								
Governmental activities	\$ (35,831)	\$ (10,963)	\$ 69,864	\$ 114,681	\$ 175,601	\$ 81,552	\$ 54,551	\$ (64,120)
Business-type activities	7,303	(6,203)	(5,498)	(7,739)	(14,392)	(21,061)	(8,624)	3,886
Total primary government	<u>\$ (28,528)</u>	<u>\$ (17,166)</u>	<u>\$ 64,366</u>	<u>\$ 106,942</u>	<u>\$ 161,209</u>	<u>\$ 60,491</u>	<u>\$ 45,927</u>	<u>\$ (60,234)</u>

Note: Accrual basis financial information for the County as a whole is available back to 2002 only, the year GASB Statement 34 was implemented.



**Baltimore County, Maryland**  
**Fund Balances of Governmental Funds**  
**Last Eight Fiscal Years**  
**(modified accrual basis of accounting)**  
**(dollars expressed in thousands)**

	Fiscal Year							
	2002	2003	2004	2005	2006	2007	2008	2009
General Fund								
Reserved	\$ 28,609	\$ 15,867	\$ 53,518	\$ 40,836	\$ 29,550	\$ 16,120	\$ 12,259	\$ 42,095
Unreserved	99,987	125,465	173,288	237,379	279,665	271,422	257,930	218,865
Total General Fund	<u>128,596</u>	<u>141,332</u>	<u>226,806</u>	<u>278,215</u>	<u>309,215</u>	<u>287,542</u>	<u>270,189</u>	<u>260,960</u>
All other governmental funds								
Reserved	7,923	9,491	9,453	12,712	15,281	15,572	15,686	16,628
Unreserved, reported in:								
Special revenue funds <sup>a b</sup>	1,152	3,327	1,981	2,010	7,404	160,899	4,099	20,296
Capital project funds	(10,840)	(11,689)	38,920	(53,149)	(91,614)	(121,680)	(48,410)	(98,521)
Total all other governmental funds	<u>(1,765)</u>	<u>1,129</u>	<u>50,354</u>	<u>(38,427)</u>	<u>(68,929)</u>	<u>54,791</u>	<u>(28,625)</u>	<u>(61,597)</u>
Total governmental funds	<u>\$ 126,831</u>	<u>\$ 142,461</u>	<u>\$ 277,160</u>	<u>\$ 239,788</u>	<u>\$ 240,286</u>	<u>\$ 342,333</u>	<u>\$ 241,564</u>	<u>\$ 199,363</u>

Note: Due to changes in the County's fund structure connected with the implementation of GASB Statement 34, fund balance information is available back to 2002 only.

<sup>a</sup> In FY 2007 the County transferred \$114.4 million and \$80 million from the General Fund and the Self-Insurance Program Internal Service Fund, respectively, to a Post Employment Benefit (OPEB) Fund to accumulate funds to meet future annual required contributions (ARC) to an OPEB Trust Fund.

<sup>b</sup> In FY2008, the fund balance of \$156.275 million in the OPEB Fund as of 6/30/07, was contributed to the OPEB Trust Fund

**Baltimore County, Maryland**  
**Changes in Fund Balances of Governmental Funds**  
**Last Eight Fiscal Years**  
**(modified accrual basis of accounting)**  
**(dollars expressed in thousands)**

	Fiscal Year							
	2002	2003	2004	2005	2006	2007	2008	2009
<b>Revenues</b>								
Taxes	\$ 1,069,383	\$ 1,097,478	\$ 1,169,179	\$ 1,263,927	\$ 1,364,725	\$ 1,441,828	\$ 1,499,041	\$ 1,518,367
Licenses and permits	4,281	4,559	4,865	4,859	5,161	4,690	4,545	4,171
Intergovernmental	184,753	182,388	175,643	189,615	188,216	197,088	201,079	215,211
Repayment of loans	662	1,260	2,612	3,615	4,538	3,571	3,810	2,490
Charges for services	12,795	10,944	11,835	12,259	13,958	38,897	13,502	12,882
Assessments	764	1,254	1,662	3,220	3,623	4,430	2,422	5,249
Fines and forfeitures	6,535	4,995	4,695	4,652	4,374	4,725	3,098	3,407
Interest revenue	5,247	4,304	2,260	5,921	12,199	42,643	10,520	3,780
Miscellaneous	22,133	21,273	21,158	22,244	23,396	19,824	25,317	22,175
Total revenues	<u>1,306,553</u>	<u>1,328,455</u>	<u>1,393,909</u>	<u>1,510,312</u>	<u>1,620,190</u>	<u>1,757,696</u>	<u>1,763,334</u>	<u>1,787,732</u>
<b>Expenditures</b>								
General government	57,645	58,784	59,717	60,823	67,271	69,845	73,556	74,504
Public safety	220,330	227,760	228,791	244,346	266,151	289,362	311,867	329,337
Public works	81,159	90,379	90,533	93,758	100,053	108,201	113,150	117,271
Health and human services	96,429	103,136	108,479	115,804	115,667	122,685	133,918	139,638
Culture and leisure services	16,941	17,259	16,898	17,825	20,876	22,852	24,707	25,960
Economic and community development	13,274	14,090	15,268	10,901	10,683	10,256	11,339	11,563
Pension plan contributions	10,485	16,182	22,419	27,428	31,190	35,968	40,778	46,446
Healthcare contributions	55,551	75,195	85,238	79,109	85,948	105,780	266,019	81,446
Loans	1,371	1,110	2,405	1,684	3,366	2,910	3,281	3,290
Bad debt	323	-	-	-	-	-	-	-
Miscellaneous	12,422	12,957	13,033	12,429	13,770	15,489	15,966	16,686
Capital projects	130,263	89,399	96,729	117,789	119,255	154,112	124,064	131,929
Payments to component units	760,125	710,676	676,250	702,182	731,291	829,109	828,488	823,229
Debt service:								
Principal retirement	39,401	33,359	41,107	41,544	39,781	40,493	45,418	40,981
Interest	17,101	19,504	19,725	22,128	21,561	22,770	23,157	25,108
Fiscal charges	794	1,286	2,093	538	501	849	635	1,027
Retirement of auction rate notes	-	-	-	-	-	-	-	35,000
Retirement of bond anticipation notes	27,000	135,000	152,000	-	-	111,000	140,000	-
Total expenditures	<u>1,540,614</u>	<u>1,606,076</u>	<u>1,630,685</u>	<u>1,548,288</u>	<u>1,627,364</u>	<u>1,941,681</u>	<u>2,156,343</u>	<u>1,903,415</u>
Excess (deficiency) of revenues over expenditures	<u>(234,061)</u>	<u>(277,621)</u>	<u>(236,776)</u>	<u>(37,976)</u>	<u>(7,174)</u>	<u>(183,985)</u>	<u>(393,009)</u>	<u>(115,683)</u>

(continued)

**Baltimore County, Maryland**  
**Changes in Fund Balances of Governmental Funds**  
**Last Eight Fiscal Years**  
**(modified accrual basis of accounting)**  
**(dollars expressed in thousands)**

	Fiscal Year							
	2002	2003	2004	2005	2006	2007	2008	2009
<b>Other financing sources (uses)</b>								
Bonds issued	-	135,000	152,000	-	-	111,000	140,000	-
Bond premium	-	5,232	12,602	-	-	5,293	9,150	-
Bond anticipation notes issued	185,000	152,000	161,000	-	-	90,000	140,000	35,000
Refunding bonds issued	-	141,175	63,085	-	-	-	-	73,020
Bond premium - refunding	-	10,766	6,127	-	-	-	-	8,151
Certificates of participation issued	53,584	-	42,500	-	-	-	-	34,700
Certificates of participation premium	-	-	2,528	-	-	-	-	1,723
Purchase agreements financing issued	574	-	-	-	-	-	-	-
Mortgage issued	-	-	-	-	3,784	-	-	-
Sale of capital assets	8,894	-	-	-	-	-	-	-
Payment to bond refunding escrow agent	-	(151,273)	(68,876)	-	-	-	-	(80,850)
Transfers in	74,812	13,701	8,814	53,508	132,424	347,855	158,675	165,168
Transfers out	(74,090)	(13,350)	(8,305)	(52,904)	(128,536)	(268,116)	(155,585)	(163,430)
Total other financing sources (uses)	<u>248,774</u>	<u>293,251</u>	<u>371,475</u>	<u>604</u>	<u>7,672</u>	<u>286,032</u>	<u>292,240</u>	<u>73,482</u>
Net change in fund balances	<u>\$ 14,713</u>	<u>\$ 15,630</u>	<u>\$ 134,699</u>	<u>\$ (37,372)</u>	<u>\$ 498</u>	<u>\$ 102,047</u>	<u>\$ (100,769)</u>	<u>\$ (42,201)</u>
Debt service as a percentage of noncapital expenditures	4.01%	3.50%	3.93%	4.42%	4.06%	3.50%	3.37%	3.70%

Note: Due to changes in the County's fund structure connected with the implementation of GASB Statement 34, revenue and expenditure information is available back to 2002 only.

**Baltimore County, Maryland**  
**Unreserved Fund Balance and Revenue Stabilization Reserve Account Expressed as a Percentage of General Fund Revenues**  
**and Transfers In**  
**Last Ten Fiscal Years**  
**(budgetary basis)**  
**(dollars expressed in thousands)**

<b>Fiscal Year</b>	<b>Total General Fund Revenues</b>	<b>Unreserved Fund Balance</b>	<b>Unreserved Fund Balance as a % of General Fund Revenues</b>	<b>Revenue Stabilization Reserve Account ("RSRA")</b>	<b>Undesignated Fund Balance</b>	<b>Undesignated Fund Balance PLUS RSRA as % of G.F. Revenues</b>
2000	\$ 1,134,690	\$ 133,631	11.8	\$ 34,686	\$ 57,150	8.1
2001	1,199,848	114,941	9.6	63,275	32,203	8.0
2002	1,200,670	99,987	8.3	65,009	34,978	8.3
2003	1,228,894	125,465	10.2	66,010	42,423	8.8
2004	1,289,731	173,288	13.4	66,702	83,444	11.6
2005	1,389,453	237,379	17.1	68,084	117,277	13.3
2006	1,504,492	279,665	18.6	76,016	122,523	13.2
2007	1,595,721	271,422	17.0	79,992	133,899	13.4
2008	1,640,051	257,930	15.7	82,943	118,530	12.3
2009	1,635,375	218,865	13.4	84,080	82,703	10.2

68

The General Fund Unreserved Fund Balance includes the Revenue Stabilization Reserve Account (the Account) which is a designation of General Fund fund balance to provide a financial cushion for unanticipated decreases in revenues; primarily intergovernmental revenues. Effective in fiscal year 2007, revenues in excess of estimates and any unexpended appropriations at the close of the fiscal year shall be transferred to the Account if the Account balance does not exceed five percent of the current fiscal year General Fund budgeted revenue after interest is credited to the Account. Prior to FY07, the Account balance could not exceed five percent of the current fiscal year General Fund budget unless approved by the County Executive and County Council. Interest which is not subject to the five percent cap, was credited to the Account at the close of each fiscal year. If a deficit exists in the General Fund at the end of any fiscal year, the Director of Budget and Finance shall notify the County Executive and County Council; and request that sufficient monies to the extent available be transferred from the Account to eliminate the deficit. Funds in the Account are not to be used for any other purpose except upon the recommendation of the County Executive and approval of a majority plus one of the County Council.

**Baltimore County, Maryland**  
**General Fund Revenues**  
**Last Ten Fiscal Years**  
**(budgetary basis)**  
**(dollars expressed in thousands)**

<b>Fiscal Year</b>	<b>Taxes (1)</b>	<b>Licenses and Permits</b>	<b>Inter-Governmental</b>	<b>Charges for Services</b>	<b>Fines and Forfeitures</b>	<b>Interest on Investments and Miscellaneous</b>	<b>Reimbursements and Other Financing Sources</b>	<b>Total</b>
2000	\$ 1,014,427	\$ 3,854	\$ 68,940	\$ 6,718	\$ 5,959	\$ 27,408	\$ 7,384	\$ 1,134,690
2001	1,075,733	3,702	71,137	6,563	6,581	29,650	6,482	1,199,848
2002	1,069,383	3,636	74,771	9,550	6,535	19,465	17,330	1,200,670
2003	1,097,478	3,909	71,241	8,665	4,995	23,283	19,323	1,228,894
2004	1,169,179	4,220	61,043	9,801	4,695	18,527	22,266	1,289,731
2005	1,263,927	4,179	71,962	9,719	4,652	25,752	9,262	1,389,453
2006	1,364,725	4,485	78,406	10,773	4,374	32,567	9,162	1,504,492
2007	1,441,828	4,026	80,647	10,582	4,725	39,594	14,319	1,595,721
2008	1,499,041	3,864	78,434	9,720	3,098	30,750	15,144	1,640,051
2009	1,518,367	3,539	70,424	8,861	3,407	23,320	7,457	1,635,375

(1) See the General Fund Tax Revenues by Source table for detail

**Baltimore County, Maryland**  
**General Fund Tax Revenues by Source**  
**Last Ten Fiscal Years**  
**(budgetary basis)**  
**(dollars expressed in thousands)**

<u>Fiscal Year</u>	<u>Total Taxes</u>	<u>General Property Taxes</u>	<u>Income Taxes</u>	<u>Other Local Taxes (1)</u>
2000	\$ 1,014,427	\$ 511,962	\$ 403,712	\$ 98,753
2001	1,075,733	526,576	447,175	101,982
2002	1,069,383	527,142	433,751	108,490
2003	1,097,478	547,015	430,224	120,239
2004	1,169,179	563,857	465,970	139,352
2005	1,263,927	588,640	510,788	164,499
2006	1,364,725	626,750	547,875	190,100
2007	1,441,828	663,289	607,932	170,607
2008	1,499,041	713,116	640,985	144,940
2009	1,518,367	765,573	640,176	112,618

(1) Fiscal year 2009 other local taxes include: title transfer tax - \$43.1 million, recordation tax - \$22.1 million, electricity - \$16.1 million, telephone tax - \$11.3 million, admissions and amusement tax - \$6.3 million, motel and hotel occupancy tax - \$7.9 million, 911 fee - \$5.2 million and auto trailer camp tax - \$0.6 million.

**Baltimore County, Maryland**  
**General Fund Expenditures and Transfers by Function**  
**Last Ten Fiscal Years**  
**(budgetary basis)**  
**(dollars expressed in thousands)**

<b>Fiscal Year</b>	<b>General Government</b>	<b>Public Safety</b>	<b>Public Works</b>	<b>Health and Human Services</b>	<b>Culture and Leisure Services</b>	<b>Economic and Community Development</b>	<b>Debt Service</b>	<b>Non-Departmental (1)</b>	<b>Payments to Component Units</b>	<b>Interfund Transfers</b>	<b>Total</b>
2000	\$ 50,141	\$ 190,372	\$ 81,614	\$ 26,474	\$ 11,915	\$ 1,640	\$ 59,449	\$ 69,014	\$ 533,300	\$ 126,352	\$ 1,150,271
2001	52,593	198,080	81,906	27,199	14,491	1,119	56,120	83,357	590,142	114,380	1,219,387
2002	54,046	211,982	82,092	27,785	15,824	1,284	57,059	80,989	614,733	70,330	1,216,124
2003	55,873	218,382	91,215	28,199	16,333	1,263	52,634	107,322	626,838	5,950	1,204,009
2004	56,653	222,905	92,438	28,802	15,635	1,378	60,770	124,207	631,830	7,846	1,242,464
2005	58,487	235,021	93,018	29,786	16,764	1,616	63,552	123,972	651,783	51,855	1,325,854
2006	62,083	255,462	97,276	31,771	19,002	1,708	61,718	135,403	679,650	119,105	1,463,178
2007	66,769	275,431	106,890	33,263	20,416	1,776	63,893	68,514	703,313	264,441	1,604,706
2008	74,202	304,400	112,962	35,468	22,410	1,758	68,990	166,824	713,750	153,696	1,654,460
2009	74,811	321,064	117,197	36,521	24,014	2,022	66,655	144,553	743,667	145,719	1,676,223

(1) Non-Departmental expenditures include costs incurred for pension plan contributions, social security, workers compensation, general and auto liability insurance, employees health and life insurance and miscellaneous programs.

**Baltimore County, Maryland**  
**Taxable Assessed Value and Estimated Actual Value of Taxable Property**  
**Last Ten Fiscal Years**  
**(dollars expressed in thousands)**

<u>Fiscal Year Ended June 30</u>	<u>Real Property (1),(2),(3)</u>			<u>Personal Property (3)</u>			<u>Total Taxable Assessed Value (2)</u>	<u>Estimated Actual Value</u>
	<u>Residential Property</u>	<u>Commercial Property</u>	<u>Total Real Property</u>	<u>Railroad/Utility Property</u>	<u>Other Business Property</u>	<u>Total Personal Property</u>		
2000	\$ 11,766,889	\$ 4,012,767	\$ 15,779,656	\$ 1,269,796	\$ 1,517,847	\$ 2,787,643	\$ 18,567,299	\$ 42,236,783
2001	12,358,704	3,874,980	16,233,684	1,255,969	1,602,920	2,858,889	19,092,573	43,443,099
2002	31,894,624	9,901,502	41,796,126	1,266,979	1,648,277	2,915,256	44,711,382	44,711,382
2003	33,364,185	10,101,402	43,465,587	1,232,584	1,624,621	2,857,205	46,322,792	46,322,792
2004	35,308,428	10,180,399	45,488,827	1,256,859	1,590,123	2,846,982	48,335,809	48,335,809
2005	37,842,322	10,450,586	48,292,908	1,282,225	1,579,151	2,861,376	51,154,284	51,154,284
2006	42,299,963	10,894,155	53,194,118	1,291,619	1,619,851	2,911,470	56,105,588	56,105,588
2007	48,631,721	11,407,441	60,039,162	1,351,599	1,715,999	3,067,598	63,106,760	63,106,760
2008	56,863,450	12,482,221	69,345,671	1,255,594	1,812,240	3,067,834	72,413,505	72,413,505
2009	62,317,297	16,565,357	78,882,654	1,257,017	1,860,511	3,117,528	82,000,182	82,000,182

Note:

- (1) In fiscal year 2002 the State of Maryland instituted full cash value for real property assessments which is 2.5 times the amount of the previous years' assessment figures.
- (2) Tax exempt properties are not included
- (3) See the Property Tax Rates, Direct and Overlapping Governments table for the applicable fiscal year direct rate applied.



**Baltimore County, Maryland  
Property Tax Rates  
Direct and Overlapping Governments  
Last Ten Fiscal Years**

<b>Fiscal Year</b>	<b>County Direct Rates</b>	
	<b>Real</b>	<b>Personal</b>
2000	\$ 2.855	\$ 2.8550
2001	2.855	2.8550
2002	1.115	2.7875
2003	1.115	2.7875
2004	1.115	2.7875
2005	1.115	2.7875
2006	1.115	2.7875
2007	1.100	2.7500
2008	1.100	2.7500
2009	1.100	2.7500

Notes:

- (1) Rates are per \$100 of assessed value.
- (2) Except for the State of Maryland, there is no separate taxing authority that overlaps the County geographically.
- (3) There are no tax limits.
- (4) Debt service is included in the tax rate.
- (5) In fiscal year 2002 the State of Maryland instituted full cash value for real property assessments which is 2.5 times the amount of the previous assessment figures. The County reduced the tax rate in fiscal year 2002 to 40% of the previous rates to adjust for full cash value.

**Baltimore County, Maryland  
Principal Property Taxpayers  
Current Year and Nine Years Ago  
(dollars expressed in thousands)**

	<u>2009</u>			<u>2000</u>	
	<b>Taxable Assessed Value</b>	<b>Percentage of Total Taxable Assessed Value</b>		<b>Taxpayer</b>	<b>Taxable Assessed Value</b>
<b>Taxpayer</b>					
BGE	\$ 890,681	1.09%	BGE	\$ 896,060	4.83%
Verizon	349,812	0.43%	Bell Atlantic - Maryland	352,252	1.90%
Merritt Management Corp.	373,877	0.46%	Rouse - Teachers Properties, Inc.	116,634	0.63%
Wal-Mart	200,665	0.24%	Bethlehem Steel Corp.	79,139	0.43%
Comcast	90,419	0.11%	Town & Country, Inc.	49,479	0.27%
Oak Campus Partners, LLC.	162,222	0.20%	Comcast	64,314	0.35%
Towson Town Center Associates	182,216	0.22%	Towson Town Center Associates	47,838	0.26%
Maryland Health & Higher Education	144,246	0.18%	St. Charles Associates Ltd.	44,509	0.24%
ISG	127,973	0.16%	Nottingham Properties	46,865	0.25%
White Marsh Mall	107,515	0.13%	Merritt, Leroy	48,667	0.26%
	<u>\$ 2,629,626</u>	<u>3.22%</u>		<u>\$ 1,745,757</u>	<u>9.42%</u>

Source: State of Maryland Assessment Files and Baltimore County Office of Budget and Finance Tax Files

**Baltimore County, Maryland**  
**Property Tax Levies and Collections**  
**Last Ten Fiscal Years**  
(dollars expressed in thousands)

<b>Fiscal Year Ended June 30</b>	<b>Original Tax Levy</b>	<b>Prior Year Adjusted Levy</b>	<b>Total Adjusted Levy</b>	<b>Collected within the Fiscal Year of the Levy</b>		<b>Collections in Subsequent Years</b>	<b>Total Collections to Date</b>	
				<b>Amount</b>	<b>Percentage of Original Levy</b>		<b>Amount</b>	<b>Percentage of Original Levy</b>
2000	\$ 514,658	\$ 410	\$ 515,068	\$ 510,363	99.2	\$ 4,594	\$ 514,957	100.0
2001	530,559	(2,437)	528,122	526,664	99.3	1,378	528,042	99.5
2002	532,856	(1,874)	530,982	527,168	98.9	1,589	528,757	99.2
2003	549,094	(3,876)	545,218	545,797	99.4	3,149	548,946	99.9
2004	568,642	(1,914)	566,728	565,489	99.4	275	565,764	99.5
2005	594,413	(3,317)	591,096	590,984	99.4	(798)	590,186	99.3
2006	629,732	(3,927)	625,805	627,157	99.6	531	627,688	99.7
2007	663,836	(2,486)	661,350	661,344	99.6	129	661,473	99.6
2008	711,785	(1,955)	709,830	709,242	99.6	869	710,111	99.8
2009	763,191	(1,461)	761,730	758,977	99.4	886	759,863	99.6

**Baltimore County, Maryland**  
**Ratios of Outstanding Debt by Type**  
**Last Ten Fiscal Years**  
**(dollars expressed in thousands)**

Fiscal Year	Governmental Activities				Business-Type Activities			Total Primary Government	Percentage of Personal Income (1)	Per Capita (1) (2)
	General Obligation Debt	Certificates of Participation	Purchase Agreements	Loan Payable	General Obligation Debt	Certificates of Participation	Purchase Agreements			
2000	\$ 456,755	\$ -	\$ 18,924	\$ -	\$ 324,765	\$ -	\$ 1,225	\$ 801,669	2.96	\$ 1,060.42
2001	444,485	-	18,228	-	405,207	-	2,031	869,951	3.02	1,141.27
2002	562,355	52,000	12,091	-	361,181	-	1,556	989,183	3.32	1,287.92
2003	670,390	51,385	7,216	-	394,892	-	1,057	1,124,940	3.68	1,453.56
2004	791,005	87,605	3,236	-	421,379	4,000	545	1,307,770	4.00	1,679.19
2005	752,245	78,095	665	-	405,051	3,600	107	1,239,763	3.68	1,586.49
2006	710,335	69,520	29	3,755	433,304	3,200	-	1,220,143	3.41	1,553.93
2007	757,825	59,640	-	3,681	535,035	2,800	-	1,358,981	3.68	1,729.36
2008	850,400	47,310	-	3,601	722,041	2,400	-	1,625,752	4.23	2,069.39
2009	795,375	76,100	-	3,515	692,248	4,000	-	1,571,238	3.99	1,979.68

(1) See the Demographic and Economic Statistics schedule for personal income and population data.

(2) Expressed in dollars

**Baltimore County, Maryland**  
**Ratios of Consolidated Public Improvement (CPI) General Obligation (GO) Debt to**  
**Estimated Actual Value of Property and CPI GO Debt Per Capita**  
**Last Ten Fiscal Years**  
**(dollars expressed in thousands)**

<u>Fiscal Year</u>	<u>Estimated Population (1)</u>	<u>Estimated Actual Value of Real &amp; Personal Property</u>	<u>CPI GO Debt (2)</u>	<u>Percent of CPI GO Debt to Estimated Actual Value of Property</u>	<u>CPI GO Debt per Capita (3)</u>
2000	755,992	\$ 42,236,783	\$ 456,755	1.08	\$ 604.18
2001	762,269	43,443,099	444,485	1.02	583.11
2002	768,047	44,711,382	562,355	1.26	732.19
2003	773,921	46,322,792	670,390	1.45	866.23
2004	778,810	48,335,809	791,005	1.64	1,015.66
2005	781,452	51,154,284	752,245	1.47	962.62
2006	785,200	56,105,588	710,335	1.27	904.65
2007	785,830	63,106,760	757,825	1.20	964.36
2008	785,618	72,413,505	850,400	1.17	1,082.46
2009	793,684	82,000,182	795,375	0.97	1,002.13

Notes:

- (1) U.S. Bureau of the Census, Population Estimates Branch
- (2) The County has no resources restricted to repaying the principal of outstanding debt.
- (3) Expressed in dollars

**Baltimore County, Maryland**  
**Ratios of Metropolitan District (MD) General Obligation (GO) Debt to Estimated**  
**Actual Value of Property and MD GO Debt Per Capita**  
**Last Ten Fiscal Years**  
**(dollars expressed in thousands)**

<u>Fiscal Year</u>	<u>Estimated Population (1)</u>	<u>Estimated Actual Value of Real &amp; Personal Property</u>	<u>MD GO Debt (2)</u>	<u>Percent of MD GO Debt to Estimated Actual Value of Property</u>	<u>MD GO Debt per Capita (3)</u>
2000	755,992	\$ 37,259,750	\$ 324,765	0.87	\$ 429.59
2001	762,269	38,652,056	405,207	1.05	531.58
2002	768,047	39,676,108	361,181	0.91	470.26
2003	773,921	40,974,427	394,892	0.96	510.25
2004	778,810	42,692,467	421,379	0.99	541.05
2005	781,452	44,812,397	405,051	0.90	518.33
2006	785,200	49,121,179	433,304	0.88	551.84
2007	785,830	55,405,898	535,035	0.97	680.85
2008	785,618	63,754,867	722,041	1.13	919.07
2009	793,684	72,114,666	692,248	0.96	872.20

Notes:

- (1) U.S. Bureau of the Census, Population Estimates Branch
- (2) The County has no resources restricted to repaying the principal of outstanding debt.
- (3) Expressed in dollars

**Baltimore County, Maryland  
Legal Debt Margin Information  
Last Ten Fiscal Years  
(dollars expressed in thousands)**

	<u>2000</u>	<u>2001</u>	<u>2002</u>	<u>2003</u>	<u>2004</u>	<u>2005</u>	<u>2006</u>	<u>2007</u>	<u>2008</u>	<u>2009</u>
<b>Consolidated Public Improvement (CPI) General Obligation Debt</b>										
Assessed value										
Real property (1)	\$ 39,449,140	\$ 40,584,210	\$ 41,796,126	\$ 43,465,587	\$ 45,488,827	\$ 48,292,908	\$ 53,194,118	\$ 60,039,162	\$ 69,345,671	\$ 78,882,654
Personal property	2,787,643	2,858,889	2,915,256	2,857,205	2,846,982	2,861,376	2,911,470	3,067,598	3,067,834	3,117,528
Total assessed value	<u>42,236,783</u>	<u>43,443,099</u>	<u>44,711,382</u>	<u>46,322,792</u>	<u>48,335,809</u>	<u>51,154,284</u>	<u>56,105,588</u>	<u>63,106,760</u>	<u>72,413,505</u>	<u>82,000,182</u>
Debt limit (4% of total assessed value) (3)	4,223,678	4,344,310	4,471,138	4,632,279	4,833,581	5,115,428	5,610,559	2,524,270	2,896,540	3,280,007
Debt applicable to limit:										
Consolidated public improvement bonds	309,970	304,010	320,585	419,110	538,085	507,035	473,140	550,070	651,290	574,235
Pension liability funding	119,785	113,475	106,770	99,280	91,920	84,210	76,195	67,755	59,110	46,140
CPI commercial paper notes	27,000	27,000	135,000	152,000	161,000	161,000	161,000	140,000	140,000	175,000
Total debt applicable to debt limit	<u>456,755</u>	<u>444,485</u>	<u>562,355</u>	<u>670,390</u>	<u>791,005</u>	<u>752,245</u>	<u>710,335</u>	<u>757,825</u>	<u>850,400</u>	<u>795,375</u>
Legal debt margin	<u>\$ 3,766,923</u>	<u>\$ 3,899,825</u>	<u>\$ 3,908,783</u>	<u>\$ 3,961,889</u>	<u>\$ 4,042,576</u>	<u>\$ 4,363,183</u>	<u>\$ 4,900,224</u>	<u>\$ 1,766,445</u>	<u>\$ 2,046,140</u>	<u>\$ 2,484,632</u>
<b>Metropolitan District General Obligation Debt</b>										
Assessed value (2)										
Real property (1)	\$ 34,800,593	\$ 36,108,454	\$ 37,089,160	\$ 38,447,111	\$ 40,177,878	\$ 42,305,762	\$ 46,572,148	\$ 52,712,637	\$ 61,053,861	\$ 69,372,971
Personal property	2,459,157	2,543,602	2,586,948	2,527,316	2,514,589	2,506,635	2,549,031	2,693,261	2,701,006	2,741,695
Total assessed value	<u>37,259,750</u>	<u>38,652,056</u>	<u>39,676,108</u>	<u>40,974,427</u>	<u>42,692,467</u>	<u>44,812,397</u>	<u>49,121,179</u>	<u>55,405,898</u>	<u>63,754,867</u>	<u>72,114,666</u>
Debt limit (3.2% of total assessed value) (4)	2,980,780	3,092,164	3,174,089	3,277,954	3,415,397	3,584,992	3,929,694	1,772,989	2,040,156	2,307,669
Debt applicable to limit:										
Metropolitan District (MD) bonds	226,765	307,207	296,181	346,892	382,379	366,051	394,304	475,035	662,041	585,648
MD commercial paper notes	98,000	98,000	65,000	48,000	39,000	39,000	39,000	60,000	60,000	106,600
Total debt applicable to debt limit	<u>324,765</u>	<u>405,207</u>	<u>361,181</u>	<u>394,892</u>	<u>421,379</u>	<u>405,051</u>	<u>433,304</u>	<u>535,035</u>	<u>722,041</u>	<u>692,248</u>
Legal debt margin	<u>\$ 2,656,015</u>	<u>\$ 2,686,957</u>	<u>\$ 2,812,908</u>	<u>\$ 2,883,062</u>	<u>\$ 2,994,018</u>	<u>\$ 3,179,941</u>	<u>\$ 3,496,390</u>	<u>\$ 1,237,954</u>	<u>\$ 1,318,115</u>	<u>\$ 1,615,421</u>

Notes:

- (1) The assessed value of real property for fiscal years 1999 to 2001 has been restated for comparative purposes due to the State changing real property assessments from 40% to 100% of the full cash value in fiscal year 2002.
- (2) Assessed value of property in the Metropolitan District.
- (3) The County General Bond debt limit on assessed value of real property was changed from 10% to 4% beginning in FY 2007.
- (4) The Metropolitan District debt limit on assessed value of real property was changed from 8% to 3.2% beginning in FY 2007.

**Baltimore County, Maryland  
Demographic and Economic Statistics  
Last Ten Fiscal Years**

<b>Fiscal Year</b>	<b>Estimated Population (1)</b>	<b>Total Personal Income (expressed in thousands)</b>	<b>Per Capita Personal Income (2)</b>	<b>Median Age (3)</b>	<b>Education Level in Years of Formal Schooling (3)</b>	<b>School Enrollment (4)</b>	<b>Unemployment Rate (5)</b>
2000	755,992	\$ 27,083,084	\$ 35,825	37.7	14.6	106,424	4.2
2001	762,269	28,777,992	37,753	37.7	14.6	107,133	4.3
2002	768,047	29,776,382	38,769	37.7	14.8	107,322	4.6
2003	773,921	30,604,261	39,544	37.8	14.8	108,604	4.9
2004	778,810	32,663,669	41,940	37.9	14.8	108,792	4.7
2005	781,452	33,681,357	43,101	37.8	14.7	108,015	4.5
2006	785,200	35,764,674	45,548	37.8	14.8	107,386	4.1
2007	785,830	36,894,937	46,950	37.9	14.9	105,330	3.7
2008	785,618	38,431,368	48,919	38.0	14.9	104,714	4.5
2009	793,684	39,411,966	49,657	38.0	15.0	103,643	7.9

Notes:

- (1) U.S. Bureau of the Census, Population Estimates Branch.
- (2) Data extracts prepared by the U.S. Bureau of the Census and Maryland Office of Planning. Per Capita Personal Income growth rate estimated at 3.0% for FY 2007 and FY 2008.
- (3) Baltimore County Office of Planning
- (4) Baltimore County Board of Education
- (5) Maryland Department of Labor and Licensing Regulation



**Baltimore County, Maryland  
Principal Employers  
Current Year and Nine Years Ago**

<u>Employer</u>	<u>2009</u>		<u>Employer</u>	<u>2000</u>	
	<u>Employees</u>	<u>Percentage of Total County Employment</u>		<u>Employees</u>	<u>Percentage of Total County Employment</u>
Baltimore County Public Schools	14,468	3.67	Baltimore County Public Schools	11,300	2.88
Social Security Administration	9,800	2.49	Social Security Administration	8,950	2.28
Baltimore County Government	8,888	2.26	Baltimore County Government	7,651	1.95
UMBC	3,718	0.94	Bethlehem Steel Corp./Sparrows Point Division	3,875	0.98
Franklin Square Hospital	3,500	0.89	Greater Baltimore Medical Center	3,000	0.77
Greater Baltimore Medical Center	3,331	0.84	Center for Medicare & Medicaid Services - CMS	2,798	0.71
Erickson Retirement Communities	3,100	0.79	CareFirst BlueCross & BlueShield	2,145	0.55
Center for Medicare & Medicaid Services - CMS	2,968	0.75	T. Rowe Price Associates, Inc.	2,036	0.52
OAO Severstal	2,500	0.63	Sweetheart Cup Company	2,016	0.51
Towson University	2,500	0.63	St. Joseph Medical Center	2,007	0.51
<b>Total</b>	<b>54,773</b>	<b>13.89</b>		<b>45,778</b>	<b>11.66</b>

Source: Baltimore County Department of Economic Development

**Baltimore County, Maryland**  
**Full-time Equivalent County Government Employees by Function**  
**Last Ten Fiscal Years**

	<u>2000</u>	<u>2001</u>	<u>2002</u>	<u>2003</u>	<u>2004</u>	<u>2005</u>	<u>2006</u>	<u>2007</u>	<u>2008</u>	<u>2009</u>
<b>GENERAL GOVERNMENT</b>										
County Executive	14	14	15	15	15	15	15	15	15	15
Administrative Office	26	26	24	24	24	24	24	24	24	23
Office of Budget and Finance	175	175	144	139	139	141	143	151	151	163
Office of Law	47	46	48	48	48	47	46	34	33	32
Planning & Community Conservation	52	52	52	52	52	50	50	50	51	49
Office of Human Resources	36	37	37	37	35	34	34	34	32	33
Permits & Development Mgt.	213	213	213	215	215	216	215	222	223	224
County Council	38	38	38	38	38	38	38	37	37	37
County Auditor	17	17	19	19	19	19	19	19	19	19
Board of Appeals	10	10	10	10	10	10	10	10	10	10
Information Technology	91	93	127	130	134	136	145	148	148	176
Internal Service Funds	60	60	59	67	67	65	62	59	59	59
<b>HEALTH &amp; HUMAN SERVICES</b>										
Department of Health	477	504	554	557	582	553	558	555	552	550
Social Services	163	206	212	201	189	206	202	199	206	205
Social Services - State	17	17	17	17	17	17	17	17	17	16
Department of Aging	282	295	320	329	336	338	338	338	330	332
Environmental Protection	108	108	108	108	108	108	116	116	116	119
Local Management Board	3	4	5	7	6	6	8	8	9	9
Housing Office	64	79	79	79	80	80	67	67	60	60
<b>RECREATION &amp; COMM. SERV.</b>										
Recreation & Parks	255	250	256	268	260	261	311	347	325	333
Recreation - Enterprise Fund	59	52	51	49	52	52	-	-	-	-
Economic Development	20	20	20	20	20	20	20	20	19	19
Community Development Block Grants	23	26	23	23	24	27	27	27	26	25
Workforce Development	36	32	33	33	37	34	31	28	29	32
Organization Contributions	1	2	1	1	1	1	1	1	1	1
<b>PUBLIC WORKS</b>	<u>1,090</u>	<u>1,090</u>	<u>1,093</u>	<u>1,101</u>	<u>1,115</u>	<u>1,131</u>	<u>1,150</u>	<u>1,160</u>	<u>1,173</u>	<u>1,179</u>
<b>SUBTOTAL</b>	<u>3,377</u>	<u>3,466</u>	<u>3,558</u>	<u>3,587</u>	<u>3,623</u>	<u>3,629</u>	<u>3,647</u>	<u>3,686</u>	<u>3,665</u>	<u>3,720</u>

(continued)

**Baltimore County, Maryland**  
**Full-time Equivalent County Government Employees by Function**  
**Last Ten Fiscal Years**

	<u>2000</u>	<u>2001</u>	<u>2002</u>	<u>2003</u>	<u>2004</u>	<u>2005</u>	<u>2006</u>	<u>2007</u>	<u>2008</u>	<u>2009</u>
<b>PUBLIC SAFETY</b>										
Department of Corrections	343	344	350	350	350	410	435	444	471	472
Communications Center	187	191	191	191	192	192	192	193	193	192
Police Department	2,360	2,412	2,455	2,471	2,486	2,487	2,527	2,550	2,566	2,564
Fire Department	1,063	1,062	1,062	1,062	1,080	1,080	1,083	1,083	1,083	1,098
SUBTOTAL	<u>3,953</u>	<u>4,009</u>	<u>4,058</u>	<u>4,074</u>	<u>4,108</u>	<u>4,169</u>	<u>4,237</u>	<u>4,270</u>	<u>4,313</u>	<u>4,326</u>
<b>STATE MANDATED AGENCIES</b>										
Circuit Court	99	101	100	104	91	90	92	97	98	98
Orphan's Court	4	4	4	4	4	4	4	4	5	5
Board Of Elections	9	9	9	10	10	13	15	15	14	14
Board Of Elections - State	19	19	22	22	24	24	26	26	26	26
State's Attorney	98	100	103	104	108	112	114	118	120	123
County Sheriff	95	95	94	94	94	94	94	100	100	100
Liquor License Commission	26	26	26	26	26	26	26	26	26	25
Cooperative Extension	2	2	2	2	2	2	2	2	2	2
Cooperative Extension - State	10	9	10	10	9	10	10	10	8	8
SUBTOTAL	<u>362</u>	<u>365</u>	<u>370</u>	<u>376</u>	<u>368</u>	<u>375</u>	<u>383</u>	<u>398</u>	<u>399</u>	<u>401</u>
<b>EDUCATION, COMMUNITY COLLEGE &amp; LIBRARY</b>										
Community College	1,649	1,592	1,671	1,743	1,805	1,728	1,754	1,745	1,711	1,777
Education	12,669	12,903	13,312	13,671	13,976	14,119	14,286	14,399	14,472	14,757
Library	470	469	469	469	469	471	474	475	477	483
SUBTOTAL	<u>14,788</u>	<u>14,964</u>	<u>15,452</u>	<u>15,883</u>	<u>16,250</u>	<u>16,318</u>	<u>16,514</u>	<u>16,619</u>	<u>16,660</u>	<u>17,017</u>
<b>TOTAL</b>	<u><u>22,480</u></u>	<u><u>22,804</u></u>	<u><u>23,438</u></u>	<u><u>23,920</u></u>	<u><u>24,349</u></u>	<u><u>24,491</u></u>	<u><u>24,781</u></u>	<u><u>24,973</u></u>	<u><u>25,037</u></u>	<u><u>25,464</u></u>

Source: Baltimore County Office of Budget and Finance Budget Documents

**Baltimore County, Maryland  
Operating Indicators by Function  
Fiscal Years 1999 - 2008**

<b>Function</b>	<b>1999</b>	<b>2000</b>	<b>2001</b>	<b>2002</b>	<b>2003</b>	<b>2004</b>	<b>2005</b>	<b>2006</b>	<b>2007</b>	<b>2008</b>
<b>CIRCUIT COURT</b>										
Cases and Appeals Filed										
Civil	16,764	16,638	17,121	18,452	19,482	18,299	18,408	17,718	19,630	20,000
Criminal	7,465	6,875	6,849	6,807	6,606	6,300	6,588	8,274	8,125	8,250
Juvenile	4,250	5,548	5,110	4,615	3,463	3,741	3,726	4,244	4,566	4,750
Custody Mediation & Investigations	636	696	725	651	635	681	675	755	721	750
<b>OFFICE OF STATE'S ATTORNEY</b>										
Defendants Disposed										
Circuit Court	8,647	8,792	8,612	8,512	8,556	9,422	9,436	9,450	8,200	8,366
District Court	44,120	57,775	60,485	61,691	61,296	48,210	49,116	51,000	154,250	154,376
Juvenile Respondents	3,835	3,840	3,800	3,231	3,357	3,928	4,045	4,100	3,375	3,426
Felonies Screened	4,718	4,892	4,478	4,233	4,442	4,615	4,315	4,350	3,950	4,009
<b>POLICE DEPT. (calendar year)</b>										
Calls for Service	538,347	541,879	558,974	595,700	604,755	608,818	586,669	599,818	590,341	618,713
Patrol Car Posts	115	115	115	115	115	115	115	118	118	118
<b>FIRE DEPT. (calendar year)</b>										
Fire Calls	19,029	21,373	20,629	20,637	23,336	25,234	26,281	27,721	28,529	29,012
Medical Calls	72,629	76,454	82,883	84,804	89,734	93,545	98,924	97,084	104,329	107,374
<b>DEPT. OF PERMITS &amp; DEV. MGT.</b>										
Inspections										
Plumbing Code	39,230	35,000	36,819	36,819	36,039	40,489	36,842	36,800	33,776	32,468
Electrical Code	30,491	30,369	28,640	28,640	31,901	32,777	33,593	33,500	33,920	33,101
Building	48,701	49,433	50,020	50,020	42,510	39,993	42,815	42,800	36,173	35,958
Business & Amusement License Enforcement	6,460	7,200	7,475	7,475	7,500	6,813	7,800	6,600	9,000	9,000
Enforcement	29,580	38,002	39,435	39,435	41,000	39,435	40,100	43,008	84,953	106,192
Applications, Permits and Licenses										
Building, Electrical & Plumbing Permits	35,320	22,410	32,186	32,186	31,300	34,319	34,206	36,696	31,036	26,900
Electrical Licenses	2,636	2,640	2,542	2,663	2,897	2,663	3,150	3,280	1,460	1,100
Plumbing Licenses	2,044	2,623	2,669	2,623	2,584	2,584	2,683	2,780	2,775	2,800
Animal Licenses	24,951	27,332	26,435	26,435	33,627	24,710	19,770	18,570	21,730	23,000
Miscellaneous Permits	12,346	12,345	11,797	11,797	11,683	7,900	9,300	8,642	8,520	14,550
<b>BUREAU OF CORRECTIONS</b>										
Prisoner Days (daily population x 365 days)	429,422	440,744	438,048	418,914	437,737	416,035	411,152	455,885	491,930	529,980
<b>COUNTY SHERIFF</b>										
Prisoners Transported	11,296	11,319	9,527	11,883	12,450	12,583	11,799	11,850	19,318	24,000
Summons, Writs Served	59,553	57,430	61,561	62,457	62,433	47,429	48,320	50,000	43,941	47,216
<b>DEPT. OF SOCIAL SERVICES</b>										
Average Caseload										
Temporary Cash Assistance	3,516	2,776	2,273	2,416	2,258	2,258	2,215	2,365	2,064	2,027
Transitional Emergency Assist.	859	858	783	865	1,028	2,164	2,045	2,200	1,047	1,017
Section 8 Housing Units Served	4,831	5,625	5,494	4,847	5,711	6,013	5,714	5,714	5,795	5,900

(continued)

**Baltimore County, Maryland  
Operating Indicators by Function  
Fiscal Years 1999 - 2008**

	1999	2000	2001	2002	2003	2004	2005	2006	2007	2008
COMMUNITY COLLEGE										
Equivalent Full Time Students	16,200	15,758	16,616	17,082	16,968	16,958	17,199	17,622	17,108	17,005
DEPARTMENT OF AGING										
Senior Centers Registered Membership	13,919	13,994	14,967	14,176	14,250	12,873	15,185	15,450	16,685	16,032
County Ridge Trips	31,900	25,570	28,628	27,457	25,663	40,794	47,898	48,855	65,227	64,719
Congregate Meals	275,172	248,186	223,730	220,847	225,354	218,423	200,472	205,000	190,079	179,986
DEPARTMENT OF HEALTH										
Maternal & Child Health Visits	12,905	10,774	9,953	11,800	12,272	13,531	12,700	13,000	11,753	12,163
W.I.C. Program Visits	69,079	66,166	64,880	72,000	50,737	53,415	53,000	53,000	58,596	59,500
Home Health Visits	11,414	12,171	11,977	9,296	7,585	7,464	7,363	8,100	8,500	8,500
Animal Control Calls for Service	72,762	72,764	74,000	58,980	59,758	63,912	62,411	63,000	58,179	60,924
DEPT. OF EDUCATION										
Student Enrollment	106,300	106,723	107,133	107,322	108,814	108,954	108,015	107,386	106,182	104,988
Number of Pupils Transported	65,808	67,721	67,721	75,988	79,044	78,277	69,753	70,106	62,904	65,194
BOARD OF LIBRARY TRUSTEES										
Books in Library	1,819,610	1,866,045	1,880,922	1,893,104	1,771,025	1,686,840	1,643,714	1,656,515	1,546,231	1,554,270
Circulation of Materials	9,511,157	9,543,864	9,561,701	9,535,461	9,649,168	9,663,000	9,526,920	9,327,983	9,147,294	9,579,090
Requests for Information	1,545,408	1,657,887	1,791,160	1,777,707	1,978,019	1,752,393	1,752,709	1,995,709	1,948,470	1,992,338
DEPT. OF PUBLIC WORKS										
Number of Street Lights	38,366	38,923	39,141	39,356	39,500	39,700	40,117	40,400	40,870	41,100
Highways										
Miles of Road Paved	2,543	2,543	2,560	2,572	2,586	2,614	2,620	2,627	2,646	2,652
Miles of Storm Drains Lines	787	790	792	794	805	810	810	815	833	853
Miles of Streets Swept	25,000	24,891	12,147	6,632	8,825	6,082	7,160	6,400	6,235	3,812
Solid Waste										
Refuse Collection Units Served	306,741	309,524	313,113	315,344	318,760	321,297	322,460	324,504	326,555	327,277
Tons of Refuse Collected	334,000	340,868	349,525	349,760	370,024	386,065	376,835	378,154	370,048	375,000
Traffic Engineering										
Signs Installed and Repaired	10,800	8,355	9,088	10,056	8,361	7,372	8,550	9,500	9,695	11,000
Signals and Flashers Maintained	367	373	379	382	386	390	388	392	395	397
Utilities										
Miles of Sanitary Sewer Lines	1,941	3,019	3,059	3,049	3,077	3,091	3,087	3,100	3,060	3,077
Miles of Water Main	1,715	1,750	1,775	1,805	1,850	1,889	1,950	2,010	2,055	2,129
RECREATION AND PARKS										
Community Center Participants	281,817	293,629	299,731	316,035	322,389	333,143	343,724	348,900	380,900	403,278
Attendance:										
Beaches	67,580	58,589	59,810	44,690	33,908	36,958	47,975	49,318	49,451	55,000
Lodge	157,352	166,329	198,356	201,326	167,434	152,521	168,627	172,689	172,375	176,000
Fishing Center	22,999	20,507	24,667	21,507	17,861	26,311	30,590	30,590	28,873	30,000

Source: Baltimore County Office of Budget and Finance Budget Documents

**Baltimore County, Maryland  
Capital Asset Statistics by Function  
Last Ten Fiscal Years**

<b>Function</b>	<b>2000</b>	<b>2001</b>	<b>2002</b>	<b>2003</b>	<b>2004</b>	<b>2005</b>	<b>2006</b>	<b>2007</b>	<b>2008</b>	<b>2009</b>
Public safety										
Police stations	9	9	9	9	9	9	9	10	10	10
Fire stations	24	25	25	25	25	25	25	25	25	25
Public works										
Highways and streets										
Streets (miles)	2,543	2,560	2,572	2,586	2,614	2,620	2,635	2,646	2,659	2,664
Streetlights	38,923	39,141	39,356	39,500	39,700	39,900	40,000	40,100	41,000	41,100
Traffic signals	373	379	382	386	390	388	392	396	397	400
Utilities										
Water mains (miles)	1,750	1,795	1,805	1,850	1,889	1,950	2,010	2,035	2,055	2,080
Fire hydrants	11,198	11,310	11,445	11,590	11,755	11,886	11,925	12,082	12,217	12,410
Sanitary sewers (miles)	3,019	3,059	3,049	3,077	3,091	3,100	3,105	3,100	3,078	3,084
Storm drains (miles)	790	792	794	805	810	815	820	833	853	866
Solid waste										
Citizen drop-off centers	3	3	3	3	3	3	3	3	3	3
Culture and leisure										
Parks acreage	16,474	15,578	15,578	16,627	16,912	16,912	15,906	15,304	15,501	15,779
Recreation centers	159	182	182	182	162	161	161	188	192	195
Health and human services										
Senior centers	16	17	17	17	17	18	18	19	19	19
Health centers	7	7	7	7	7	7	7	7	7	7

Source: Baltimore County Office of Budget and Finance Budget Documents and Accounting Records