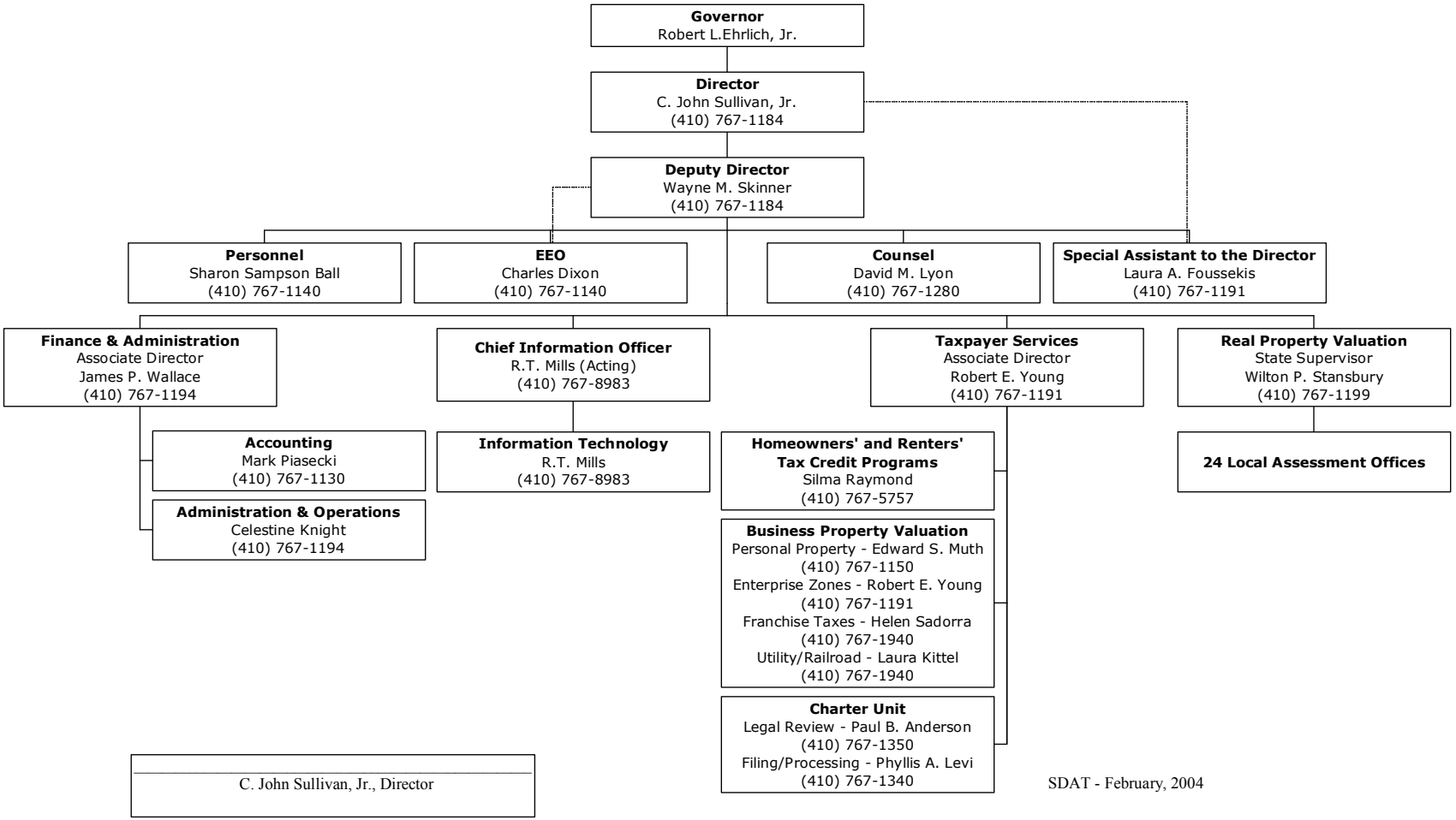STATE OF MARYLAND
DEPARTMENT OF ASSESSMENTS AND TAXATION