



***Maryland
Vital Statistics***

***Annual Report
1995***

Division of Health Statistics

Maryland Department of Health and Mental Hygiene

Parris N. Glendening, Governor

Martin P. Wasserman, M.D., J.D., Secretary

MARYLAND

Regions and Political Subdivisions



The services and facilities of the Maryland State Department of Health and Mental Hygiene (DHMH) are operated on a non-discriminatory basis. This policy prohibits discrimination on the basis of race, color, sex, or national origin and applies to the provisions of employment and granting of advantages, privileges and accommodations.

The Department, in compliance with the Americans With Disabilities Act, ensures that qualified individuals with disabilities are given an opportunity to participate in and benefit from DHMH services, programs, benefits and employment opportunities.

Parris N. Glendening
Governor
State of Maryland

Martin P. Wasserman, M.D., J.D.
Secretary
Department of Health and Mental Hygiene

MARYLAND VITAL STATISTICS ANNUAL REPORT 1995

**Division of Health Statistics
General Services Administration
Department of Health and Mental Hygiene**

**Isabelle L. Horon, Dr.P.H., Chief
Division of Health Statistics**

**Robert Beasman, Acting Director
General Services Administration**

201 West Preston Street ● Baltimore, Maryland 21201

Phone: 410/767-5950 Fax: 410/333-5217

Staff of the Division of Health Statistics

Chief

Isabelle L. Horon, Dr.P.H.

Research Statisticians

Estelle Apelberg, M.A.

Robert Hayman, Ph.D.

Administrative Specialists

Kathy Bishop

Mariadoss Jayachandran

Nosologists

Violetta Nixon, Supervisor

Angela Avent

Clara Norman

Esther Thomas

Deborah Williams

Secretary

Marnita Simon

State Registrar

Julia Davidson-Randall, M.A.

The services and facilities of the Maryland State Department of Health and Mental Hygiene (DHMH) are operated on a non-discriminatory basis. This policy prohibits discrimination on the basis of race, color, sex, or national origin and applies to the provisions of employment and granting of advantages, privileges and accommodations.

The Department, in compliance with the Americans With Disabilities Act, ensures that qualified individuals with disabilities are given an opportunity to participate in and benefit from DHMH services, programs, benefits and employment opportunities.

TABLE OF CONTENTS

Page

Definitions and Explanatory Notes	ix
Vital Statistics Highlights 1995	3
Charts	7
Population.....	9
Life Expectancy.....	10
Birth Rates.....	11
Births to Unmarried Women.....	12
Prenatal Care.....	13
Low Birth Weight.....	14
Infant Mortality.....	15
Neonatal Mortality.....	16
Postneonatal Mortality.....	17
Cause of Death.....	18
Age-Adjusted Mortality.....	19
Diseases of the Heart.....	20
Malignant Neoplasms.....	21
Cerebrovascular Diseases.....	22
Chronic Obstructive Pulmonary Disease.....	23
Accidents and Adverse Effects.....	24
Pneumonia and Influenza.....	25
Diabetes Mellitus.....	26
Human Immunodeficiency Virus.....	27
Homicide.....	28
Septicemia.....	29
Suicide.....	30
Marriages.....	31
Divorces.....	32
Tables	32

Population

1.	Estimated Maryland Population by Race, Region and Political Subdivision, July 1, 1995 With Comparable 1990 Census Figures.....	37
2A.	Estimated Maryland Total Population by Age Group, Region and Political Subdivision, July 1, 1995.....	38
2B.	Estimated Maryland White Population by Age Group, Region and Political Subdivision, July 1, 1995.....	39

2C.	Estimated Maryland African American Population by Age Group, Region and Political Subdivision, July 1, 1995.....	40
3A.	Estimated Maryland Male Population by Age Group, Region and Political Subdivision, July 1, 1995.....	41
3B.	Estimated Maryland Female Population by Age Group, Region and Political Subdivision, July 1, 1995.....	42
4A.	Estimated Maryland Population by Detailed Age Group, Sex and Race, July 1, 1995.....	43
4B.	Estimated Maryland Teenage Population by Age Group, Sex, Race, Region and Political Subdivision, July 1, 1995.....	43
5A.	Estimated Maryland Total Population by Age Group, Region and Political Subdivision, July 1, 1995.....	44
5B.	Estimated Maryland Male Population by Age Group, Region and Political Subdivision, July 1, 1995.....	45
5C.	Estimated Maryland Female Population by Age Group, Region and Political Subdivision, July 1, 1995.....	45
5D.	Estimated Maryland White Population by Age Group, Region and Political Subdivision, July 1, 1995.....	45
5E.	Estimated Maryland White Male Population by Age Group, Region and Political Subdivision, July 1, 1995.....	45
5F.	Estimated Maryland White Female Population by Age Group, Region and Political Subdivision, July 1, 1995.....	45
5G.	Estimated Maryland African American Population by Age Group, Region and Political Subdivision, July 1, 1995.....	45
5H.	Estimated Maryland African American Male Population by Age Group, Region and Political Subdivision, July 1, 1995.....	45
5I.	Estimated Maryland African American Female Population by Age Group, Region and Political Subdivision, July 1, 1995.....	45

Life Expectancy

6.	Abridged Life Table for the Total Population, Maryland, 1995.....	51
7.	Life Expectancy by Age, Race and Sex, Maryland, 1995.....	52

Natality

8.	Births and Birth Rates by Race, Maryland, 1940-1995.....	55
9.	Births and Birth Rates by Race of Mother, Region and Political Subdivision, Maryland, 1995.....	56
10.	Selected Natality Characteristics by Maternal Race, Maryland, 1995.....	57
11A.	Births Among Women of All Races by Age of Mother, Region and Political Subdivision, Maryland, 1995.....	58
11B.	Births Among White Women by Age of Mother, Region and Political Subdivision, Maryland, 1995.....	59
11C.	Births Among African American Women by Age of Mother, Region and Political Subdivision, Maryland, 1995.....	60
11D.	General Fertility Rates and Birth Rates Among Women of All Races by Age of Mother, Race of Mother, Region and Political Subdivision, Maryland, 1995.....	61
11E.	General Fertility Rates and Birth Rates Among White Women by Age of Mother, Race of Mother, Region and Political Subdivision, Maryland, 1995.....	62
11F.	General Fertility Rates and Birth Rates Among African American Women by Age of Mother, Race of Mother, Region and Political Subdivision, Maryland, 1995.....	63
12.	Births by Age of Mother, Race of Mother and Birth Order, Maryland, 1995.....	64
13.	Number and Percent Distribution of Births by Live Birth Order, Region and Political Subdivision, Maryland, 1995.....	65
14.	Births by Plurality, Race of Mother and Age of Mother, Maryland, 1995.....	66
15.	Births by Marital Status of Mother, Race of Mother, Region and Political Subdivision, Maryland, 1995.....	67
16.	Number and Percentage of Births to Unmarried Women by Age and Race of Mother, Maryland, 1995.....	68
17.	Number and Percentage of Births to Unmarried Women by Birth Order and Race of Mother, Maryland, 1995.....	68
18.	Number of Live Births by Maternal Age, Race and Educational Attainment, Maryland, 1995.....	69
19.	Number and Percentage of Births to Women Receiving First Trimester Prenatal Care and Late or No Prenatal Care by Race, Region and Political Subdivision, Maryland, 1995.....	70
20.	Births by Birth Weight, Race of Mother and Onset of Prenatal Care, Maryland, 1995.....	71

21A.	Number and Percentage of Births of Low Birth Weight by Race of Mother, Region and Political Subdivision, Maryland, 1995.....	72
21B.	Number and Percentage of Births of Very Low Birth Weight by Race of Mother, Region and Political Subdivision, Maryland, 1995.....	72
22.	Single and Plural Births by Birth Weight and Race of Mother, Maryland, 1995.....	73
23.	Births by Month of Birth, Race of Mother and Sex, Maryland, 1995.....	73
24.	Births by Plurality, Race of Mother and Length of Pregnancy, Maryland, 1995.....	74
25.	Number and Percentage of Live Births Delivered by Cesarean Section by Region and Political Subdivision, Maryland, 1995.....	75
26.	Number of Live Births by Maternal Age, Race and Method of Delivery, Maryland, 1995.....	76
27.	Births by Place of Residence, Place of Occurrence, Race of Mother, Region and Political Subdivision, Maryland, 1995.....	77
28.	Births to Residents of Maryland and Births Occurring in Maryland by Area of Residence and Area of Occurrence, 1995.....	78

Fetal and Infant Mortality

29.	Infant Deaths and Infant Mortality Rates by Race, Maryland, 1940-1995.....	81
30.	Neonatal Deaths and Neonatal Mortality Rates by Race, Maryland, 1940-1995.....	81
31.	Postneonatal Deaths and Postneonatal Mortality Rates by Race, Maryland, 1940-1995.....	82
32.	Fetal Deaths and Fetal Mortality Rates by Race, Maryland, 1940-1995.....	82
33.	Infant Deaths and Infant Mortality Rates by Race, Region and Political Subdivision, Maryland, 1995.....	83
34.	Neonatal Deaths, Neonatal Mortality Rates and Perinatal Death Rates by Race, Region and Political Subdivision, Maryland, 1995.....	84
35.	Fetal Deaths and Fetal Death Rates by Race, Region and Political Subdivision, Maryland, 1995.....	85

Mortality

36.	Deaths and Death Rates by Race, Maryland, 1940-1995.....	89
37.	Death Rates Per 100,000 Population for All Causes of Death by Race, Sex and Age, Maryland, 1995.....	90

38.	Age-Adjusted Death Rate Per 100,000 Population for Selected Causes of Death by Race and Sex, Maryland, Selected Years, 1940-1995.....	91
39.	Deaths and Death Rates by Race, Region and Political Subdivision, Maryland, 1995.....	95
40.	Deaths by Month of Death and Race, Maryland, 1995.....	96
41.	Deaths and Death Rates by Age, Sex and Race, Maryland, 1995.....	96
42.	Deaths and Death Rates for Fifteen Leading Causes by Sex and Race, Maryland, 1995.....	97
43A.	The Eight Leading Causes of Death by Age, Maryland, 1995.....	98
43B.	The Eight Leading Causes of Death by Race and Age, Maryland, 1995.....	99
43C.	The Eight Leading Causes of Death by Sex and Age, Maryland, 1995.....	100
43D.	The Eight Leading Causes of Death Among Males by Race and Age, Maryland, 1995.....	101
43E.	The Eight Leading Causes of Death Among Females by Race and Age, Maryland, 1995.....	102
44.	Leading Causes of Death Among Adolescents by Age, Race and Sex, Maryland, 1995.....	103
45.	Number of Violent Deaths Among Adolescent Ages 10-19 by Cause of Death, Race, Region and Political Subdivision, Maryland, 1995.....	104
46.	Deaths From 74 Selected Causes by Age, Maryland, 1995.....	105
47.	Number of Deaths and Death Rates From Selected Subcategories of Malignant Neoplasms by Race and Sex, Maryland, 1995.....	110
48.	Deaths from Selected Causes by Region and Political Subdivision, Maryland, 1995.....	111
49.	Death Rates for Selected Leading Causes by Region and Political Subdivision, Maryland, 1995....	116
50.	Three-Year Average Age Adjusted Death Rates for Selected Causes by Region and Political Subdivision, Maryland, 1990-1995.....	117
51.	Accidental Deaths by Type of Accident, Sex and Age, Maryland, 1995.....	118
52.	Deaths Occurring in Institutions by Race, Region and Political Subdivision, Maryland, 1995.....	119
53.	Deaths by Place of Residence and Place of Occurrence by Race, Region and Political Subdivision, Maryland, 1995.....	120
54.	Deaths to Residents of Maryland and Deaths Occurring in Maryland by Area of Residence and Area of Occurrence, 1995.....	121

Marriages

55.	Marriages by Resident Status and Type of Ceremony, Maryland, 1940-1995.....	125
56.	Marriages by Resident Status and Type of Ceremony by Region and Political Subdivision of Occurrence, Maryland, 1995.....	126
57.	Marriages by Age and Previous Marital Status of Bride, Maryland, 1995.....	127
58.	Marriages by Age and Previous Marital Status of Groom, Maryland, 1995.....	127
59.	Marriages by Age of Bride and Age of Groom, 1995.....	128
60.	Marriages by Previous Marital Status and Residence of Bride, Maryland, 1995.....	130
61.	Marriages by Previous Marital Status and Residence of Groom, Maryland, 1995.....	130
62.	Marriages by Previous Marital Status of Bride and Groom and Type of Ceremony, Maryland, 1995.....	131
63.	Marriages by Place of Residence of Bride and Groom, Maryland, 1995.....	132

Divorces

64.	Absolute Divorces and Annulments by Legal Grounds for Decree, Maryland, 1940-1995.....	135
65.	Absolute Divorces and Annulments by Legal Grounds for Decree, Region and Political Subdivision of Occurrence, Maryland, 1995.....	136
66.	Absolute Divorces and Annulments by Party to Whom Decree Was Granted, Selected Areas of Occurrence, Maryland, 1995.....	137
67.	Absolute Divorces and Annulments by Place Where Marriage Was Performed, Selected Areas of Occurrence, Maryland, 1995.....	137
68.	Absolute Divorces and Annulments by Age of Husband and Wife at Time of Decree, Maryland, 1995.....	138
69.	Absolute Divorces and Annulments by Number of Children Reported Under 18 Years of Age and Duration of Marriage, Maryland, 1995.....	139
70.	Absolute Divorces and Annulments by Number of Marriages of Husband and Number of Marriages of Wife, Maryland, 1995.....	139

Comparative Vital Statistics

71.	Selected Natality Data by Race for Maryland and the United States, 1986-1995.....	143
72.	Selected Mortality Data by Race for Maryland and the United States, 1986-1995.....	145

DEFINITIONS AND EXPLANATORY NOTES

The birth and death data contained in this report are presented on a county of residence basis, regardless of where the vital event occurred, unless specifically noted otherwise. Information on marriages and divorces is limited only to events occurring in Maryland.

DEFINITIONS

Age-adjustment: A methodology used to compare rates among populations with differing age distributions. The direct method of age-adjustment was used to calculate the rates in this report. In this way, the crude death rate for each age group is multiplied by the proportion of the standard population within that age group; the sum of the products is the age-adjusted rate. Age-adjusted rates in this report are standardized to the 1940 U.S. population and are expressed as rates per 100,000 population. Age-adjusted rates should not be compared to crude rates or to adjusted rates calculated using a different standard population.

Birth rate: Number of live births per 1,000 population.

Death rate: Number of deaths from all causes per 1,000 or per 100,000 population. Death rates for specific causes are per 100,000 population.

Fetal death*: Death before the complete expulsion or extraction from its mother of a product of human conception, irrespective of the duration of pregnancy; the death is indicated by the fact that after such separation, the fetus does not breathe or show any evidence of life, such as beating of the heart, pulsation of the umbilical cord or definite movement of voluntary muscles.

Fetal mortality rate: Number of reportable fetal deaths per 1,000 total births. Total births include live births plus fetal deaths of twenty or more weeks gestation.

Infant death: Death occurring to a person under one year of age.

Infant mortality rate: Number of infant deaths per 1,000 live births.

Length of pregnancy: A measure of the duration of gestation in completed weeks, as calculated from the first day of the last normal menstrual period to the date of birth.

Live birth*: The complete expulsion extraction from its mother of a product of human conception, irrespective of the period of gestation, which, after such separation, breathes or shows any other evidence of life, such as beating of the heart, pulsation of the umbilical cord or definite movement of voluntary muscle, whether or not the umbilical cord has been cut or the placenta is attached.

Life expectancy: The average number of years of life remaining for an individual of a particular age group.

Low birth weight: A live birth weighing under 2,500 grams (5 1/2 pounds).

Maternal mortality rate: Number of maternal deaths per 100,000 live births.

Mortality rate: See death rate.

Neonatal death: Death occurring to a person under 28 days of age.

Neonatal mortality rate: Number of neonatal deaths per 1,000 live births.

Perinatal death: Death occurring after twenty weeks of gestation but before 28 days after birth. The perinatal deaths included in this report are, therefore, the sum of the reportable fetal deaths (fetal deaths after 20 weeks gestation) and the neonatal deaths.

Perinatal mortality rate: Number of perinatal deaths per 1,000 total births. Total births include live births plus fetal deaths of twenty weeks gestation or more.

Postneonatal death: Death occurring to a person between the 28 days and one year of age.

Postneonatal mortality rate: Number of postneonatal deaths per 1,000 live births.

EXPLANATORY NOTES

METHODOLOGY USED IN POPULATION ESTIMATES

The subdivision estimates for July 1, 1996 in this report were prepared by the U.S. Bureau of the Census, Federal-State Cooperative Program for Population Estimates, using the tax return method. This is a component method that uses federal tax data to measure the net intercounty migration of the household population under 65 years of age, reported resident birth and death statistics to estimate net natural change and data on Medicare enrollees to estimate the population 65 years old and over. Tax data are used in the base year and the estimate year to determine the number of persons whose county of residence changed during the period. A net migration rate based on exemptions claimed by the matched cases is applied to the household population under 65 years of age. These estimates of migration are then combined with the independent estimates of the population 65 years old and over, inmates of institutions, college students in dormitories, military personnel living in barracks, and the other components of population change (births, deaths, immigration from abroad, and net movement between the military and civilian population) to yield an overall estimate of the total population.

The population 5-17 years of age is estimated based on migration rates calculated from school enrollment data (by age, race and grade) supplied by the Maryland State Department of Education and applied to the "expected" population 5-17 years of age on July 1 of the estimate year. The

"expected" population consists of 1990 census survivors from the date of the census to the estimate date. Race breakdowns are based upon projections of change since the 1990 Census.

The population under five years of age is estimated by race on the basis of adjusted net migration rates for the school age population applied to the "expected" population under five years of age on July 1, 1996. The "expected" population consists of 1990 census survivors and survivors of births occurring between the date of the census and the estimate date (including corrections for "migration exposure").

The population 65 years of age and over is estimated based on data on Medicare enrollments by race and sex supplied by the Social Security Administration, U.S. Department of Health and Human Services. The changes in the Medicare enrollments for each age-race-sex group for the estimate year are applied to the population estimates of the previous year.

The ages 18-64 years residual population (obtained by subtracting the under 18 and over 65 year age groups from the county estimate) is broken down using projections for race and age. Gender is determined using ratios from the 1990 Census. All components are finally controlled to be consistent with the State age population as prepared by the Bureau of the Census.

Because portions of the population were prepared using different methodologies than those used in previous years, comparisons between 1996 and earlier years should be made with caution. The best comparisons are those between 1996 and the decennial census years.

CAUSE OF DEATH

The ninth revision of the International Classification of Diseases was first used in 1979 for coding the Underlying Cause of Death. The eighth revision had been in use from 1969 to 1978. Because of coding changes in certain categories of causes of death, comparison between current data and data earlier than 1979 should only be made with reference to coding changes. The National Center for Health Statistics has published comparability ratios for mortality data. This publication is entitled "Estimates of Selected Comparability Ratios Based on Dual Coding of 1976 Death Certificates by the Eighth and Ninth Revisions of the International Classification of Diseases" Monthly Vital Statistics Report, DHEW Publication No. (PHS)80-1120, Vol. 28, No. 11, February 1980.

*The definitions of live birth and fetal death are set by law in Section 14 (a) of Article 43 of the Maryland Code, 1957 Edition - Supplement. However, fetal deaths are reportable for filing purposes only if the death occurs after a period of gestation of twenty or more completed weeks (Section 21 (a) or Article 43 supra). Therefore, the fetal deaths included in this report cover only those of twenty or more weeks of gestation.

***VITAL
STATISTICS
HIGHLIGHTS***

Highlights of 1995

Population

- ! The estimated **population** of Maryland in 1995 was 5,042,440, an increase of 1% from the year before. There were 3,505,750 white and 1,336,560 African Americans residing in the state.

Life expectancy

- ! The **life expectancy** for an infant born in 1995 was 75.2 years. For whites this figure was 77.1 years and for African Americans, 69.3 years.

Births

- ! There were 72,312 **births** in 1995, 2% fewer than in 1994. The number of births fell by 1% among whites and by 6% among African Americans.
- ! The **birth rate** fell by 3% between 1994 and 1995 to a rate of 14.3 per 1,000 population. The rate declined by 1% among whites and by 7% among other races. Both the number of births and birth rates have been declining in Maryland since 1990.
- ! Ten percent of all births were to **teen mothers** and 4% were to mothers under the age of 18.
- ! Twelve percent of births were to women who had completed fewer than 12 **years of education**.
- ! **Fourth and higher order births** accounted for 9% of all births.
- ! In terms of **area of occurrence**, 89% of all births to Maryland residents occurred within the state. Approximately 9% occurred in the District of Columbia and 2% in other states.
- ! Thirty-three percent of all births were to **unmarried women**. For whites this figure was 20% and for African Americans, 64%. The percentage of births to unmarried women has

risen by 15% in the past decade with the largest increase occurring among white women.

- ! Eighty-eight percent of all women began **prenatal care** during the first trimester of pregnancy. Three percent of births were to women who received late (third trimester) or no prenatal care. Among white women this figure was 2%, and among African Americans, 6%. The percentage of women with late or no prenatal care has declined by 29% since 1986.
 - ! The incidence of **low birth weight** was 8% in 1995. This figure was 6% for white infants and 14% for African American infants. The incidence of very low birth weight was 2% overall, 1% for whites and 3% for African Americans. The percentages of low birth weight and very low birth weight infants have been increasing over the past decade.
 - ! Nearly 10% of infants with known **gestational age** were delivered prior to the completion of 37 weeks of gestation. This figure was 8% for whites and 14% for African Americans.
 - ! Three percent of all births were twin or higher order births in 1995. The percentage of **multiple births** has increased by 33% in the past 10 years.
 - ! Twenty-two percent of infants were delivered by **cesarean section** during 1995, a slight decline from the rate in 1994.
- ## Fetal and infant deaths
- ! The **fetal death rate** in 1995 was 8.5 per 1,000 total deliveries. For whites this figure was 6.6 and for African Americans, 12.9.
 - ! The **infant mortality rate** was 8.7 per 1000 live births in 1995, a decline of 1% from 1994. The rate was 6.0 for whites and 15.3 for African Americans.

- ! The **neonatal mortality rate** was 6.0 per 1000 live births for all infants, identical to the rate in 1994. The rate was 3.9 for whites and 10.8 for African Americans.
- ! The **postneonatal mortality rate** was 2.8 per 1000 live births for all races, 2.1 for whites and 4.5 for African Americans.

Deaths

- ! There were 41,681 **deaths** among Maryland residents in 1995 compared with 40,939 in the year before.
- ! The **age-adjusted mortality rate** was 529.6 per 100,000 population, a slight decline from the 1994 rate of 530.6.
- ! **Heart disease** was the leading cause of death in 1995. The age-adjusted mortality rate was 132.4 per 100,000 population, 4% lower than the rate in 1994 and 31% lower than the rate a decade ago. Rates were highest among African American males, with a rate of 228.8 in per 100,000 population in 1995.
- ! The second leading cause of death in 1995 was **malignant neoplasms**, responsible for 24% of all deaths. The overall age-adjusted mortality rate for malignant neoplasms was 138.9 per 100,000 population in 1995, 1% lower than the rate in 1994. The age-adjusted mortality rate was highest for African American males who had a rate of 245.0 per 100,000 population.
- ! **Cerebrovascular disease** was the third leading cause of death in 1995 with an age-adjusted mortality rate of 27.0 per 100,000 population. Despite a 17% decline in the age-adjusted death rate in the past decade, the rates have been increasing in Maryland over the last several years.
- ! **Chronic obstructive pulmonary diseases** were the fourth leading cause of death in 1995. The age-adjusted mortality rate was 18.6 per 100,000 population, a decline of 6% from the year before.

- ! **Accidents and adverse effects** were the fifth leading cause of death in 1995 with an age-adjusted mortality rate of 23.3 per 100,000 population. **Motor vehicle accidents** were responsible for nearly half of all accidental deaths. Falls accounted for the largest number of non-vehicular accidental deaths.
- ! **Pneumonia/influenza** was the sixth leading cause of death in 1995. The age-adjusted mortality rate was 13.1 per 100,000 population, a 13% increase over the rate in 1994. The largest increases in rates between the two years occurred among males of other races (41%) and females of other races (22%).
- ! The seventh leading cause of death in 1995 was **diabetes**, with an age-adjusted mortality rate of 17.5 per 100,000 population. Although the rate in 1995 was similar the 1994 rate of 17.4, there has been a 62% increase in the age-adjusted mortality rate for diabetes in the last decade.
- ! **Human immunodeficiency virus** was the eighth leading cause of death in 1995, down from the seventh leading cause in 1994. The overall age-adjusted mortality rate was 22.8 per 100,000 population, a 4% increase over the 1994 rate and the smallest annual increase to date for Maryland HIV mortality rates. Although African American males had the highest age-adjusted mortality rate (111.4 per 100,000 population in 1995), the greatest increase in rates between 1994 and 1995 occurred among white females. The rate for this group rose from 1.4 in 1994 to 2.0 in 1995, an increase of 43%. HIV was the leading cause of death among persons between the ages of 25 and 44.
- ! There were 639 **homicides** among Maryland residents in 1995 for an age-adjusted mortality rate of 14.1 per 100,000 population. African American males had the highest age-adjusted mortality rate (68.6 in 1995), a figure 14 times the rate among white males. The age-adjusted mortality rate for homicide increased by 57% in the past decade, and was the leading cause of death among Maryland residents ages 15-24 years and the third leading cause of death among

children 5-14 years of age.

- ! The age-adjusted mortality rate for **septicemia** were 7.0 per 100,000 population in 1995. Rates are more than twice as high among African Americans as among whites.
- ! There were 507 **suicides** among Maryland residents in 1995 for an overall age-adjusted mortality rate of 9.3 per 100,000 population. The rate was highest among white males (17.9 per 100,000 population) and lowest among African American females (1.7 per 100,000 population). Suicide was the third leading cause of death among adolescents and young adults ages 15-24.
- ! **Alzheimer's Disease** is now included among the 15 leading causes of death in Maryland. The age-adjusted rate in 1995 was 2.8 per 100,000 population. Rates were higher among whites than among African Americans.
- ! There were nine **maternal deaths** in 1995,

compared with eleven in 1994.

- ! In terms of **place of occurrence**, 94% of all deaths among Maryland residents occurred within the state. Of those deaths occurring out of state, 62% took place in the District of Columbia.

Marriages

- ! There were 43,291 **marriages** in Maryland in 1995. Thirty-five percent of both brides and grooms were previously married. Sixty-seven grooms and 472 brides were under the age of 18.

Divorces

- ! There were 17,454 **divorces and annulments** in 1995. The majority of persons divorcing had been married between four and nine years, and approximately 49% reported having children under the age of 18.

CHARTS

POPULATION

Distribution of the Population by Race, Maryland, 1940-1995.

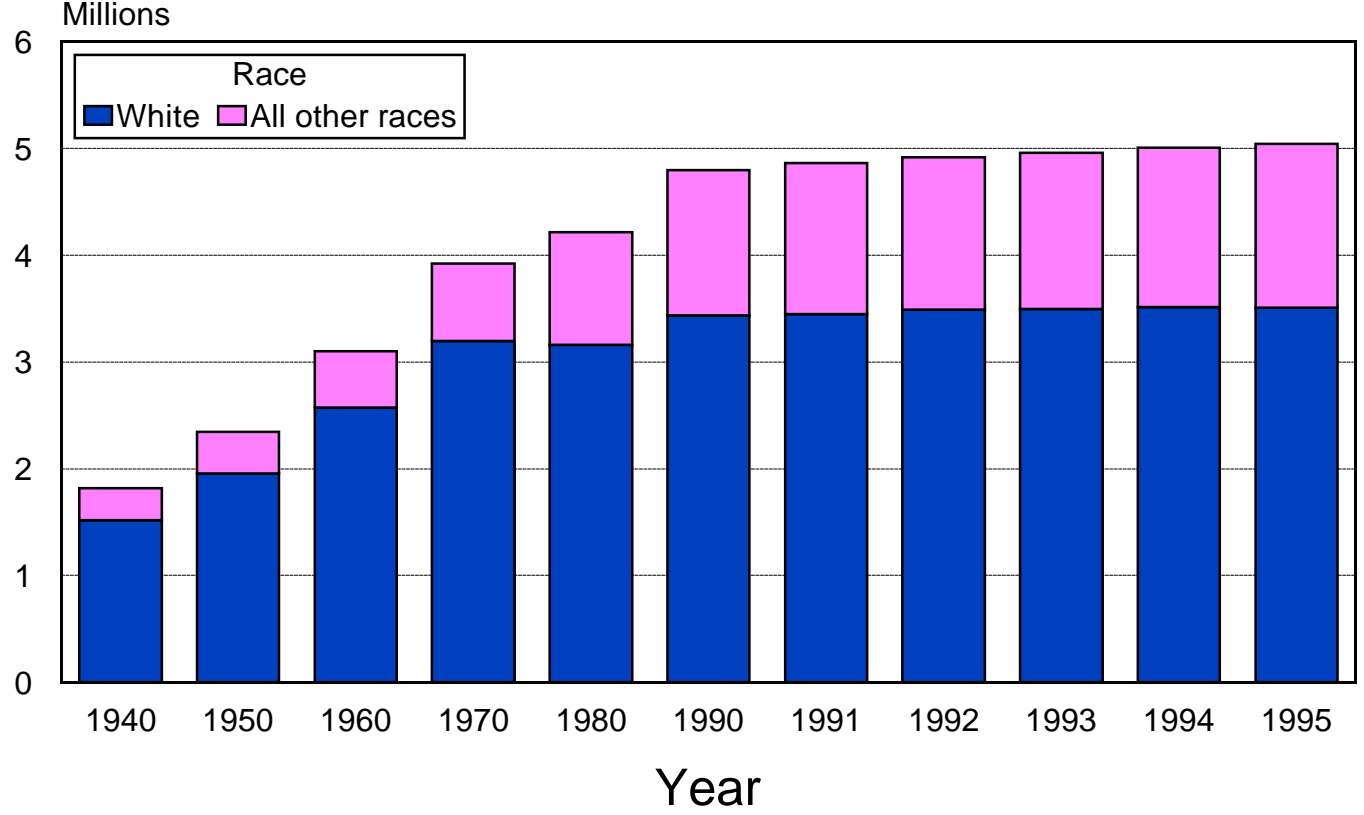

Distribution of the Population by Age, Maryland, 1940-1995.

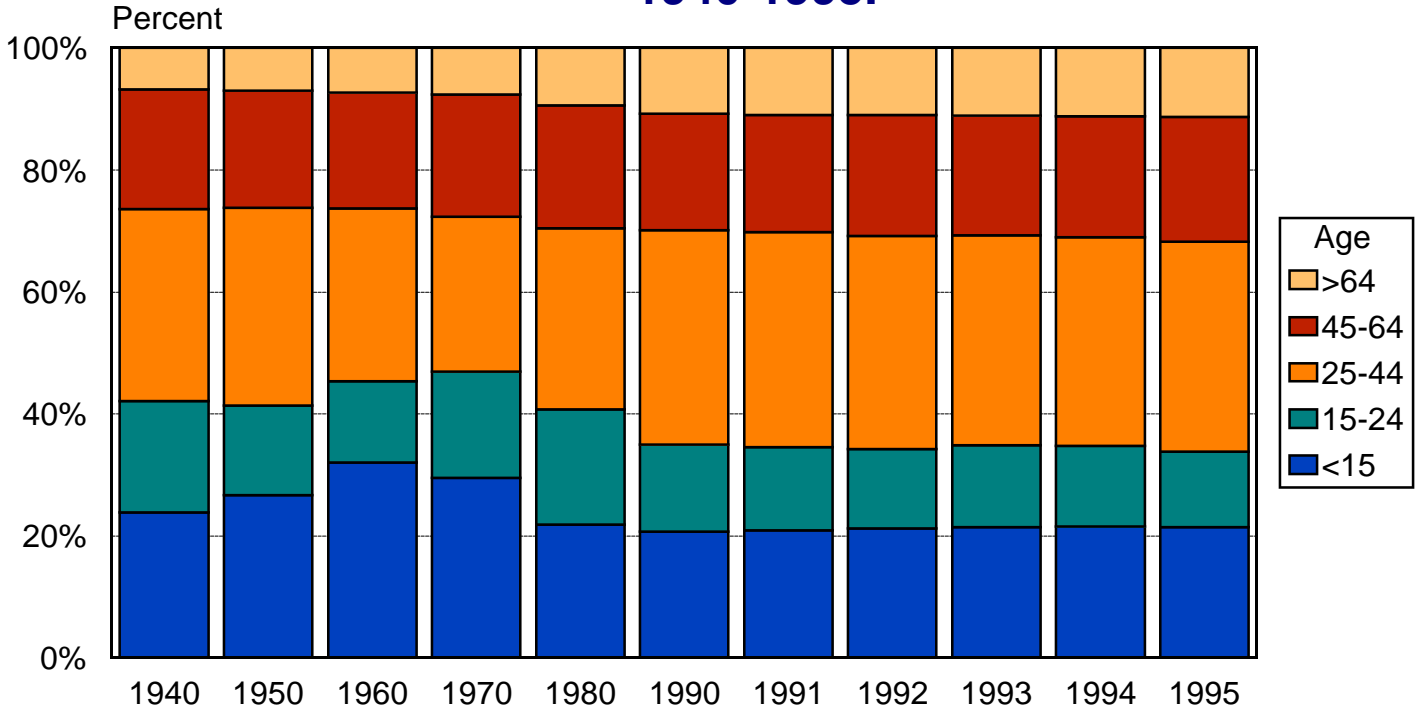

LIFE EXPECTANCY

Average Length of Life by Race and Sex, Maryland, 1995.

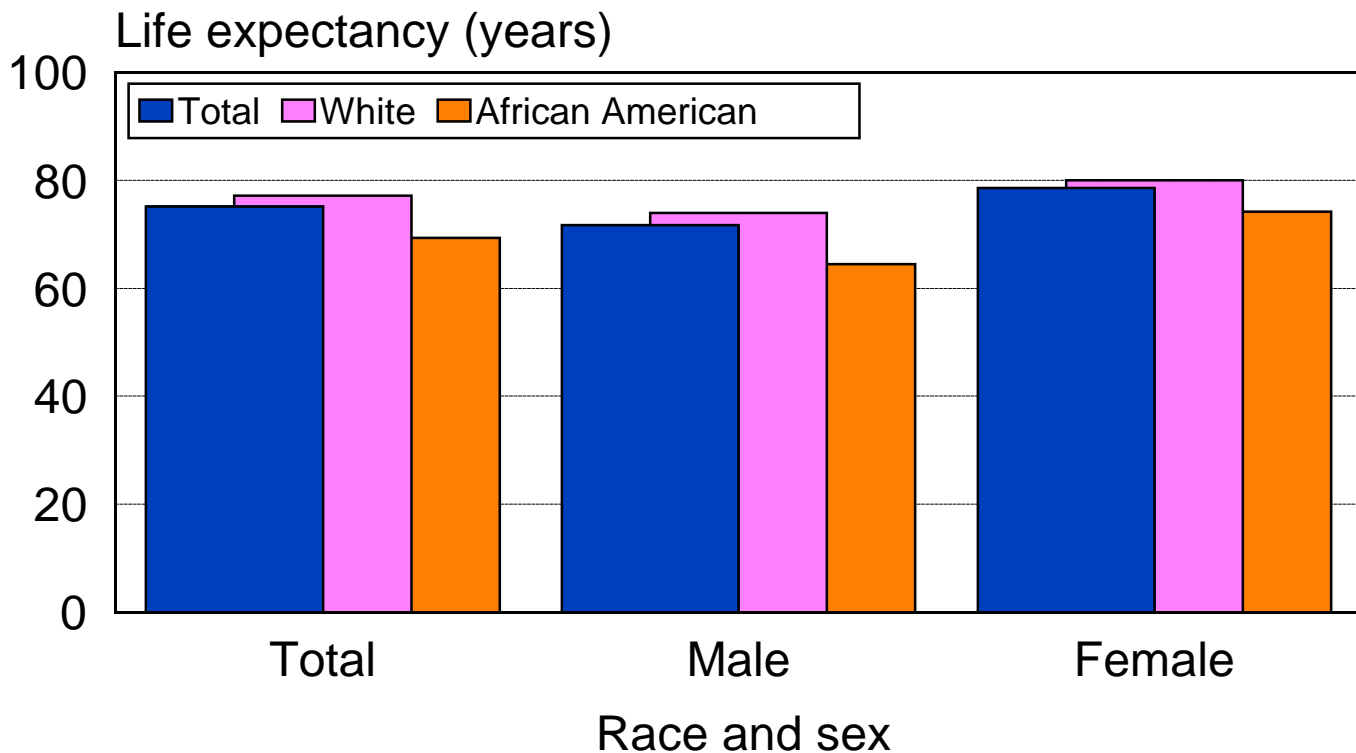

Average Length of Life by Race and Sex, Maryland and the United States, 1995.

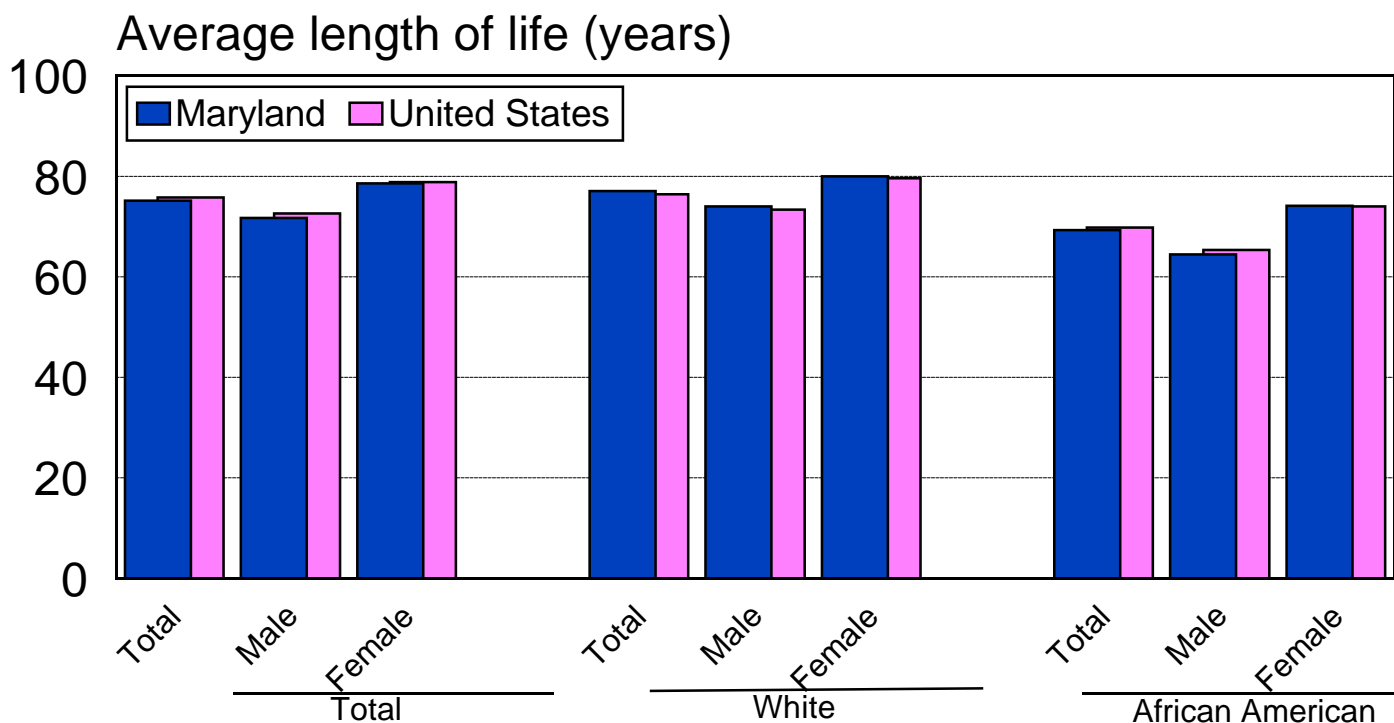

BIRTH RATES

Birth Rate by Race, Maryland, 1985-1995.

Rate per 1000 population

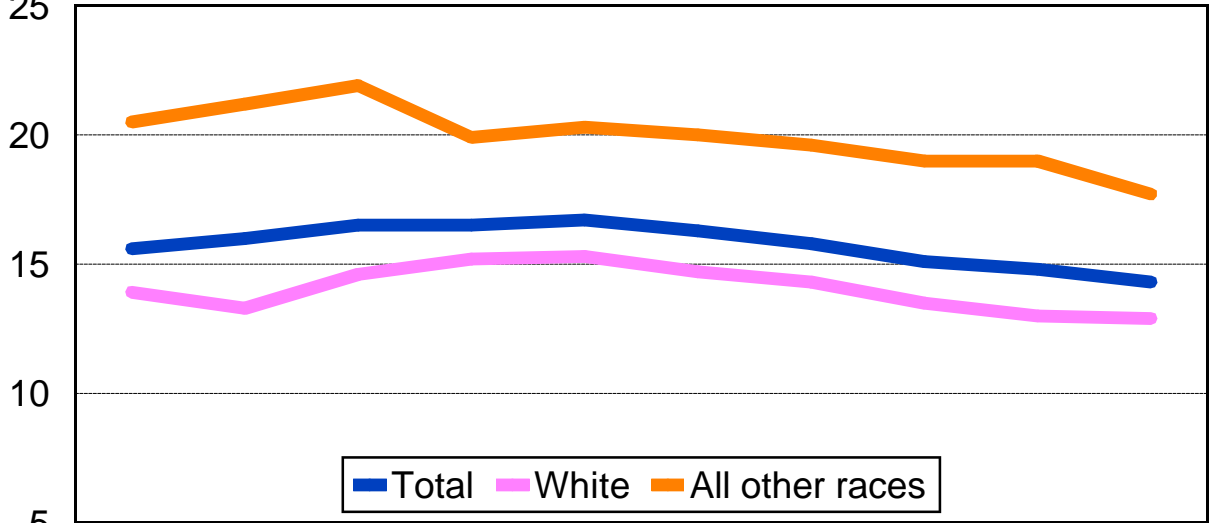

	1986	1987	1988	1989	1990	1991	1992	1993	1994	1995
Total	15.6	16	16.5	16.5	16.7	16.3	15.8	15.1	14.8	14.3
White	13.9	13.3	14.6	15.2	15.3	14.7	14.3	13.5	13	12.9
All other races	20.5	21.2	21.9	19.9	20.3	20	19.6	19	19	17.7

Birth Rate, Maryland and the United States, 1986-1995.

Rate per 1000 population

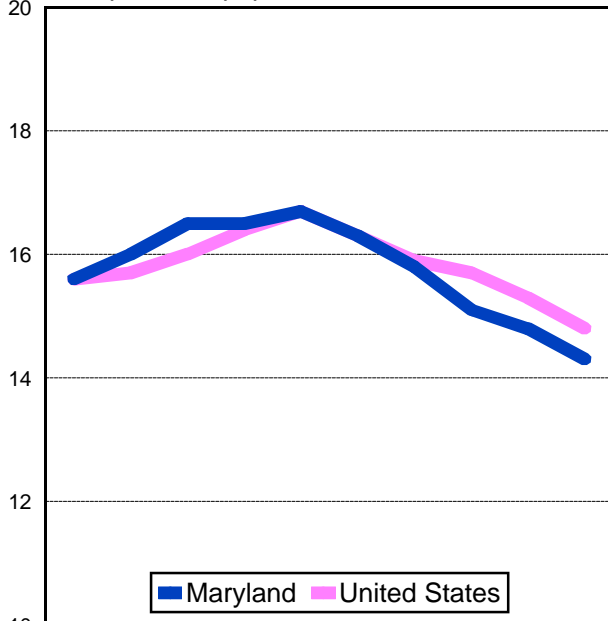

	1986	1987	1988	1989	1990	1991	1992	1993	1994	1995
Maryland	15.6	16	16.5	16.5	16.7	16.3	15.8	15.1	14.8	14.3
United States	15.6	15.7	16	16.4	16.7	16.3	15.9	15.7	15.3	14.8

Birth Rate by Race, Maryland, 1995.

Rate per 1,000 population

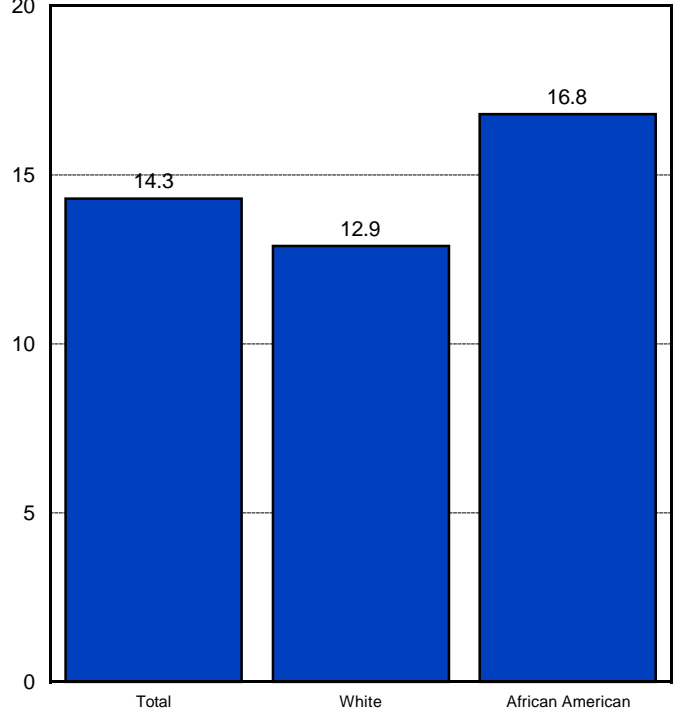

BIRTHS TO UNMARRIED WOMEN

Percentage of Births to Unmarried Women by Race, Maryland, 1986-1995.

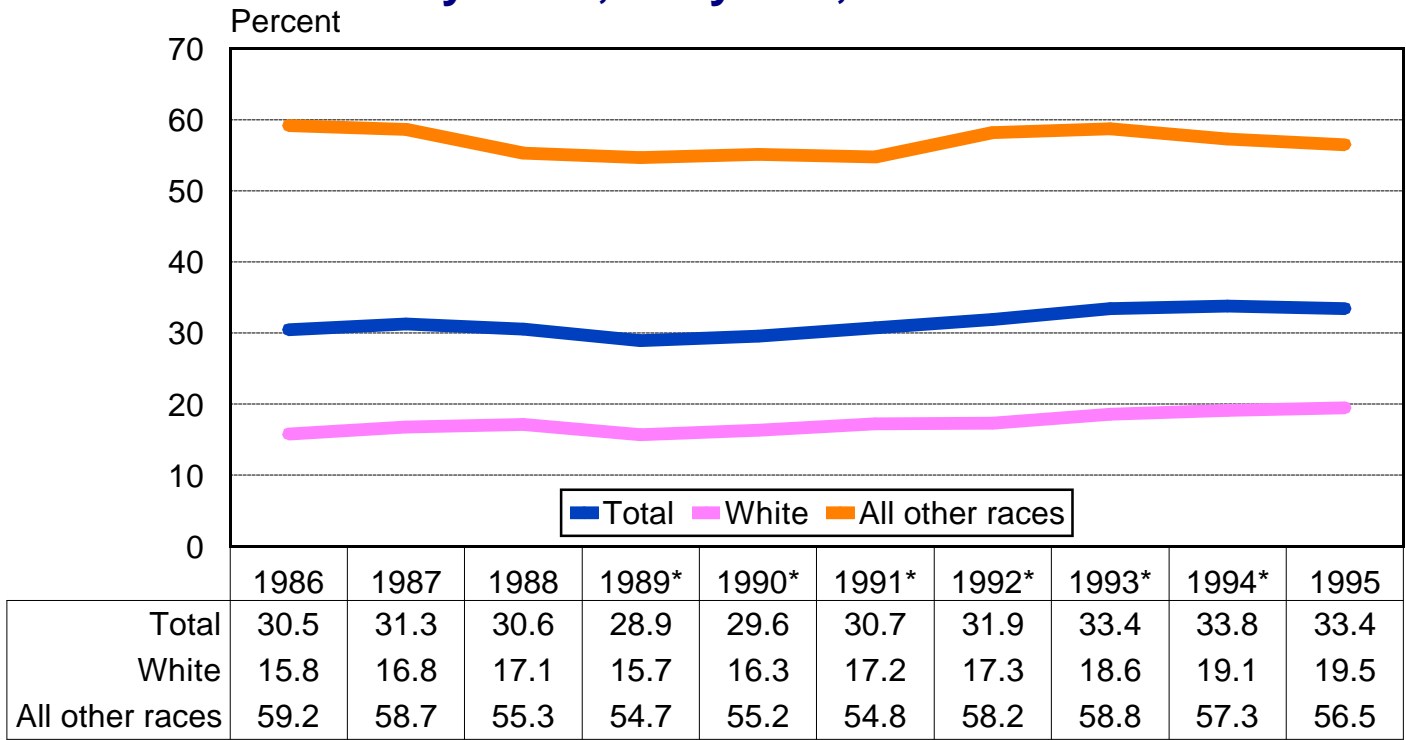

Percentage of Births to Unmarried Women, Maryland and the U.S., 1986-1995.

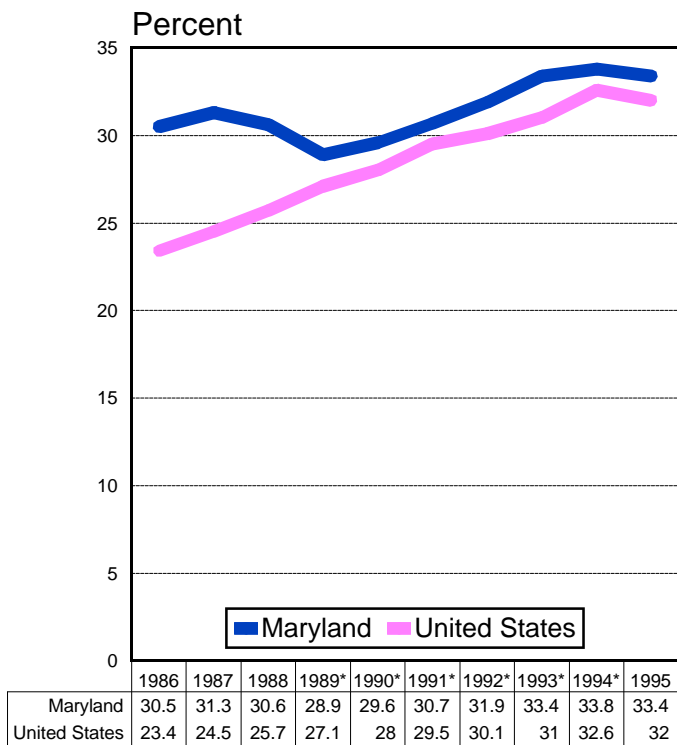

Percentage of Births to Unmarried Women by Detailed Race, Maryland, 1995.

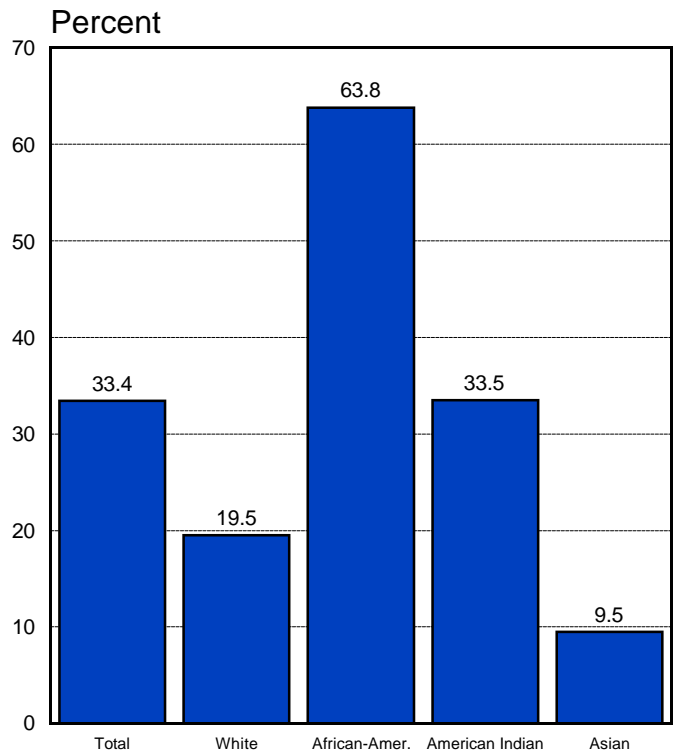

*Maryland figures exclude women for whom marital status was unknown.

PRENATAL CARE

Percentage of Births to Women Receiving Late or No Prenatal Care by Race, Maryland, 1986-1995.*

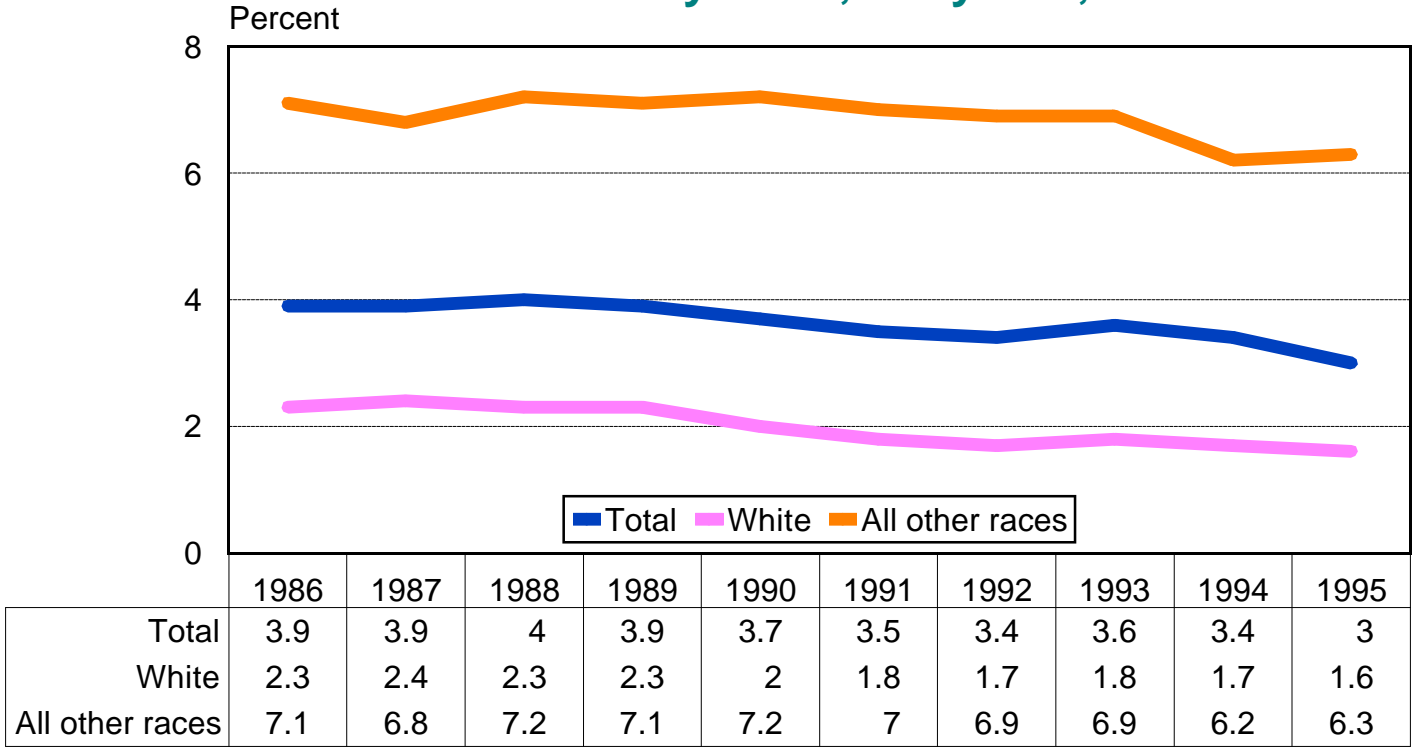

Percentage of Women Receiving Late or No Prenatal Care, Maryland and the U.S., 1986-1995.*

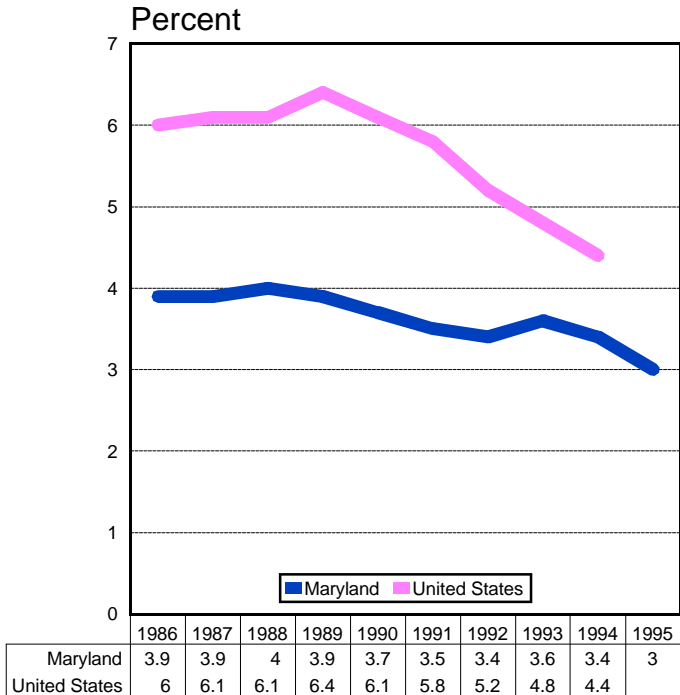

Percentage of Births to Women Receiving Late or No Prenatal Care by Detailed Race, Maryland, 1995.*

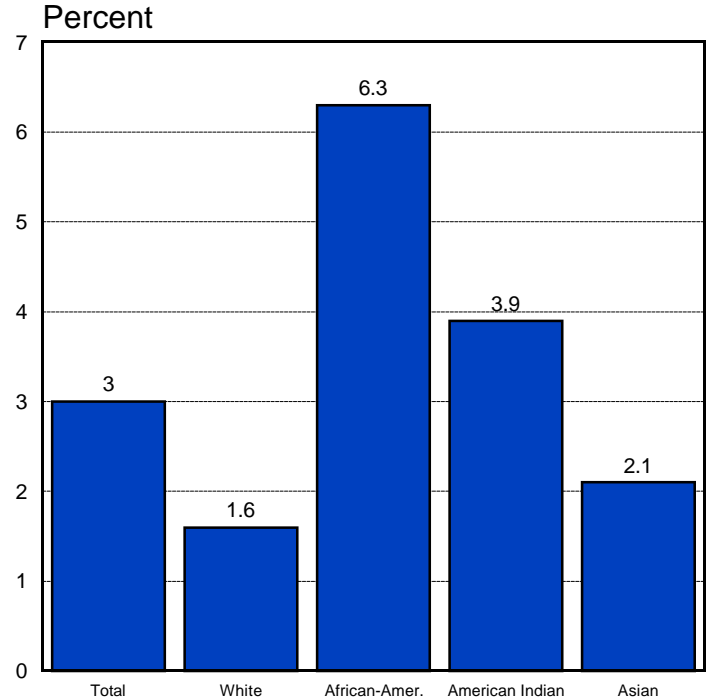

*Maryland figures exclude women for whom timing of prenatal care was unknown. Late care refers to prenatal care which begins during the third trimester of pregnancy.

LOW BIRTH WEIGHT

Percentage of Low Birth Weight Infants by Race, Maryland, 1986-1995.

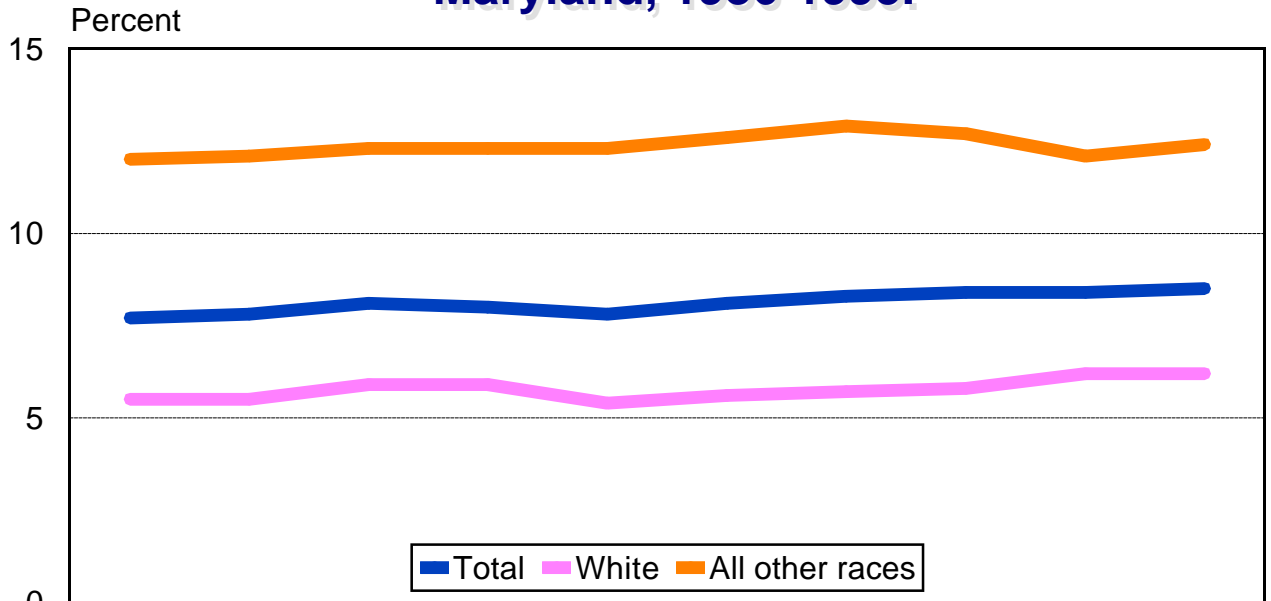

	1986	1987	1988	1989	1990	1991	1992	1993	1994	1995
Total	7.7	7.8	8.1	8	7.8	8.1	8.3	8.4	8.4	8.5
White	5.5	5.5	5.9	5.9	5.4	5.6	5.7	5.8	6.2	6.2
All other races	12	12.1	12.3	12.3	12.3	12.6	12.9	12.7	12.1	12.4

Percentage of Low Birth Weight Infants, Maryland and the U.S., 1986-1995.

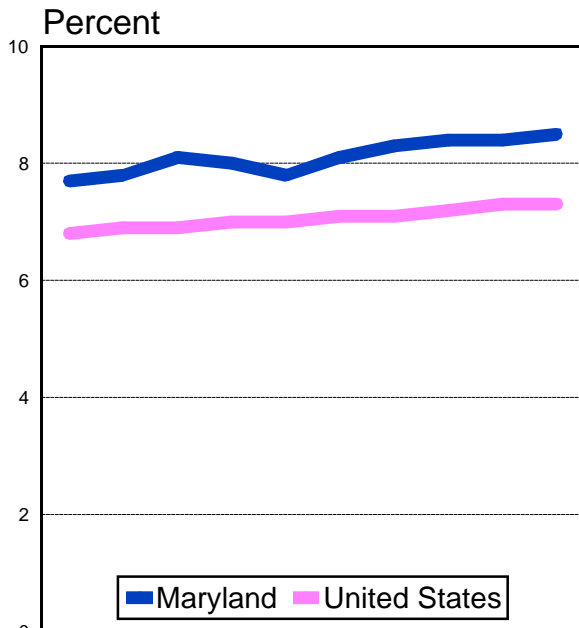

	1986	1987	1988	1989	1990	1991	1992	1993	1994	1995
Maryland	7.7	7.8	8.1	8	7.8	8.1	8.3	8.4	8.4	8.5
United States	6.8	6.9	6.9	7	7	7.1	7.1	7.2	7.3	7.3

Percentage of Low Birth Weight Infants by Detailed Race, Maryland, 1995.

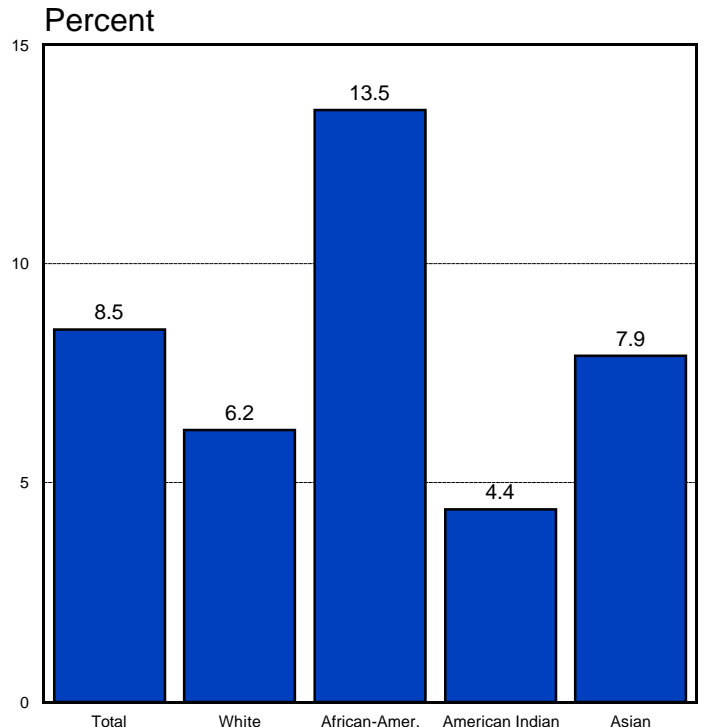

INFANT MORTALITY

Infant Mortality Rate by Race, Maryland, 1986-1995.

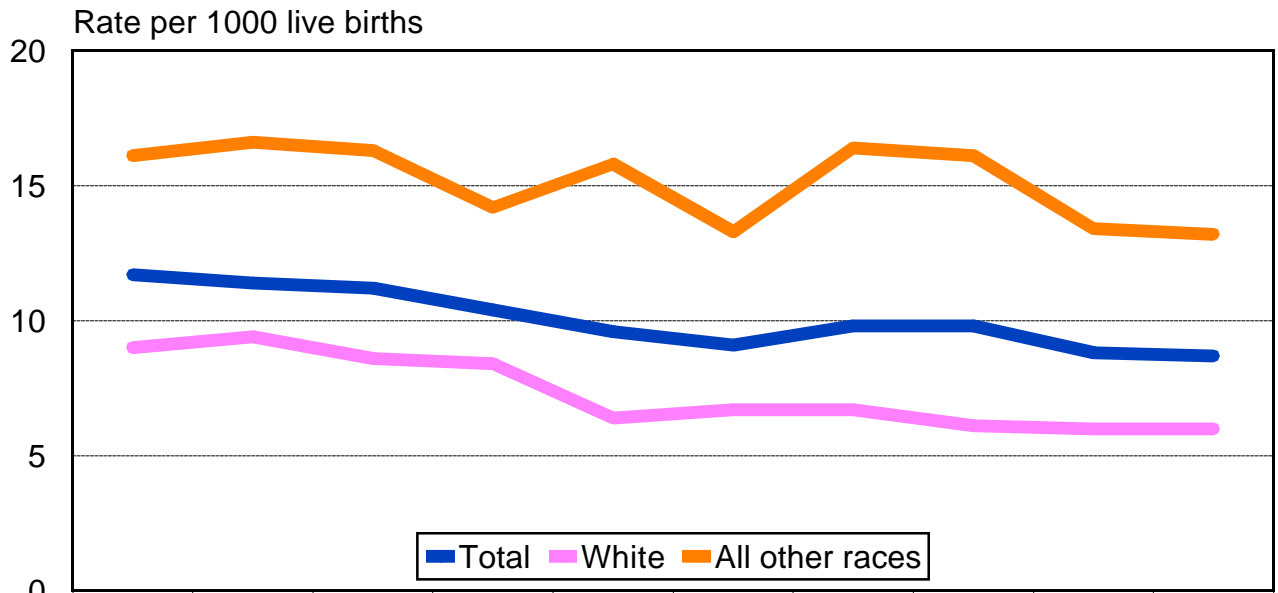

	1986	1987	1988	1989	1990	1991	1992	1993	1994	1995
Total	11.7	11.4	11.2	10.4	9.6	9.1	9.8	9.8	8.8	8.7
White	9	9.4	8.6	8.4	6.4	6.7	6.7	6.1	6	6
All other races	16.1	16.6	16.3	14.2	15.8	13.3	16.4	16.1	13.4	13.2

Infant Mortality Rate, Maryland and the United States, 1986-1995.

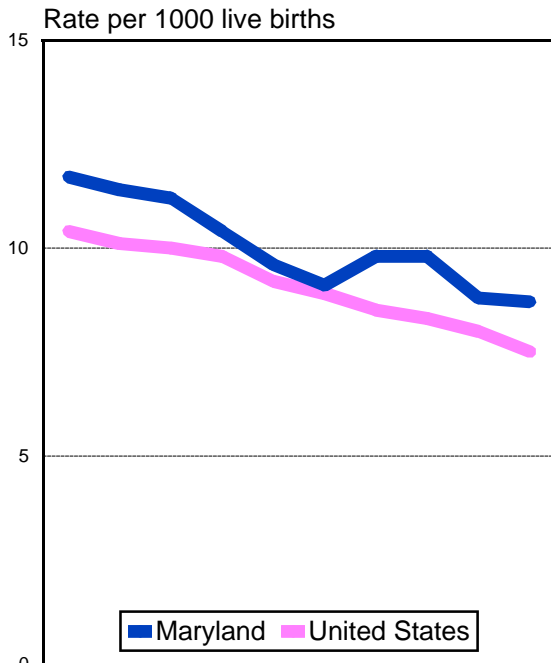

	1986	1987	1988	1989	1990	1991	1992	1993	1994	1995
Maryland	11.7	11.4	11.2	10.4	9.6	9.1	9.8	9.8	8.8	8.7
United States	10.4	10.1	10	9.8	9.2	8.9	8.5	8.3	8	7.5

Infant Mortality Rate by Detailed Race, Maryland, 1995.

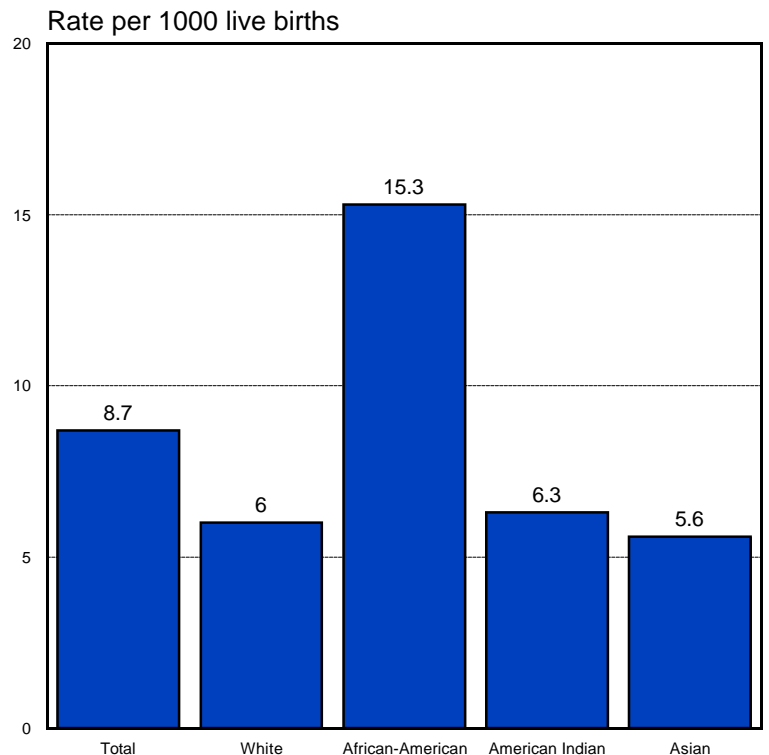

NEONATAL MORTALITY

Neonatal Mortality Rate by Race, Maryland, 1986-1995.

Rate per 1000 live births

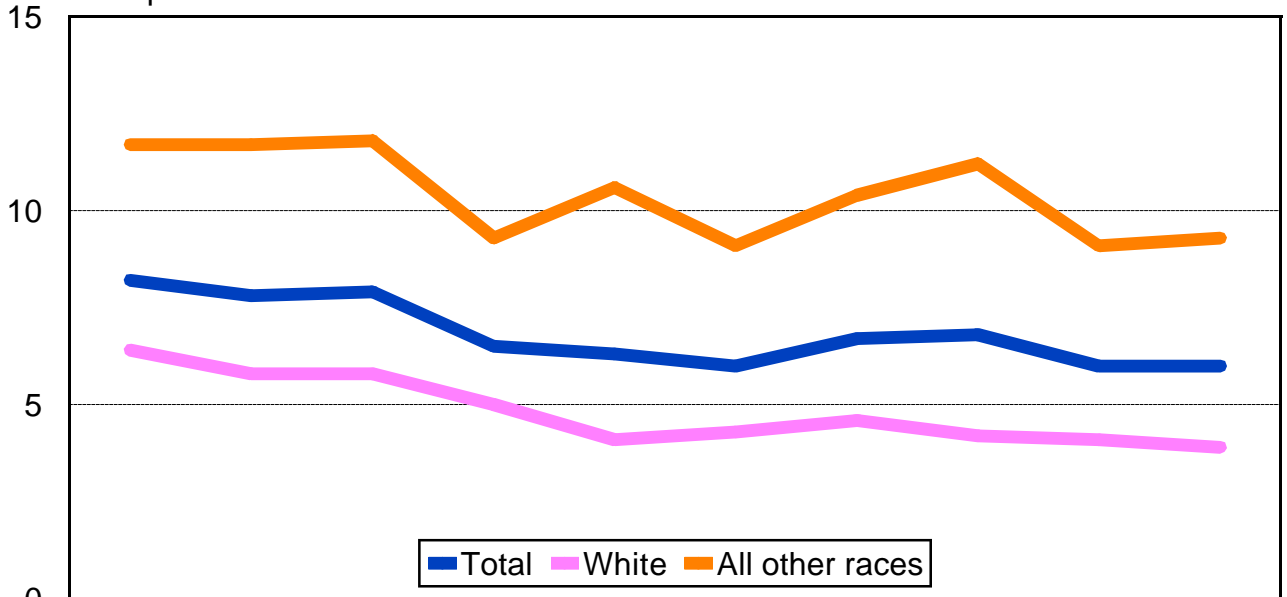

	1986	1987	1988	1989	1990	1991	1992	1993	1994	1995
Total	8.2	7.8	7.9	6.5	6.3	6	6.7	6.8	6	6
White	6.4	5.8	5.8	5	4.1	4.3	4.6	4.2	4.1	3.9
All other races	11.7	11.7	11.8	9.3	10.6	9.1	10.4	11.2	9.1	9.3

Neonatal Mortality Rate , Maryland and the U.S., 1986-1995.

Rate per 1000 live births

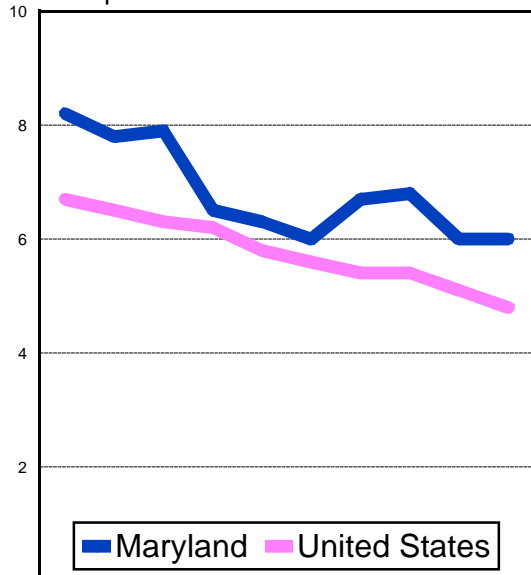

	1986	1987	1988	1989	1990	1991	1992	1993	1994	1995
Maryland	8.2	7.8	7.9	6.5	6.3	6	6.7	6.8	6	6
United States	6.7	6.5	6.3	6.2	5.8	5.6	5.4	5.4	5.1	4.8

Neonatal Mortality Rate by Detailed Race, Maryland, 1995.

Rate per 1000 live births

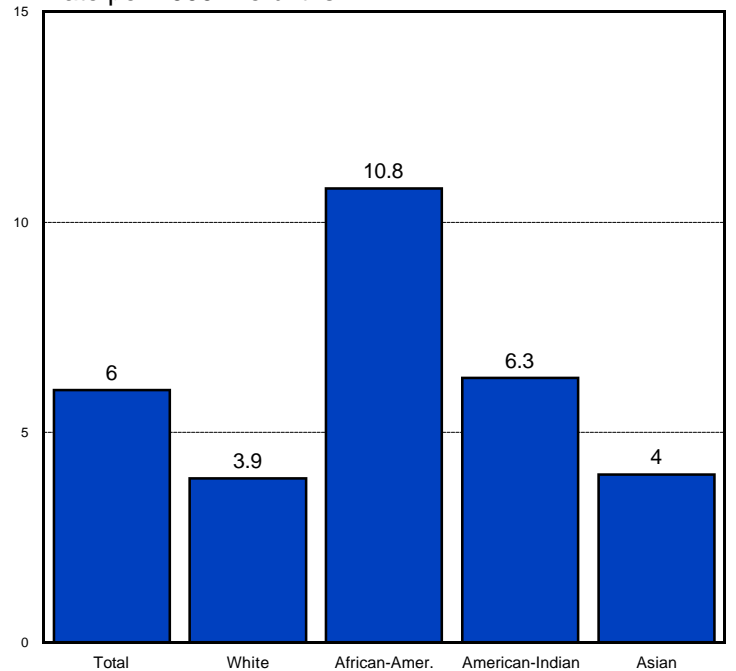

POSTNEONATAL MORTALITY

Postneonatal Mortality Rate by Race, Maryland, 1986-1995.

Rate per 1000 live births

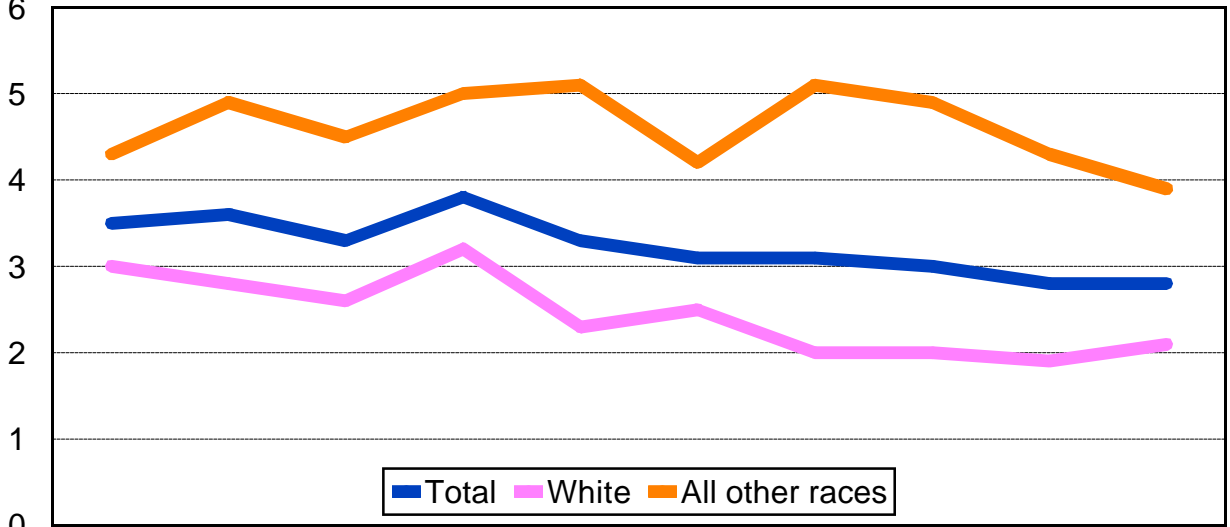

	1986	1987	1988	1989	1990	1991	1992	1993	1994	1995
Total	3.5	3.6	3.3	3.8	3.3	3.1	3.1	3	2.8	2.8
White	3	2.8	2.6	3.2	2.3	2.5	2	2	1.9	2.1
All other races	4.3	4.9	4.5	5	5.1	4.2	5.1	4.9	4.3	3.9

Postneonatal Mortality Rate, Maryland and the United States, 1986-1995.

Rate per 1000 live births

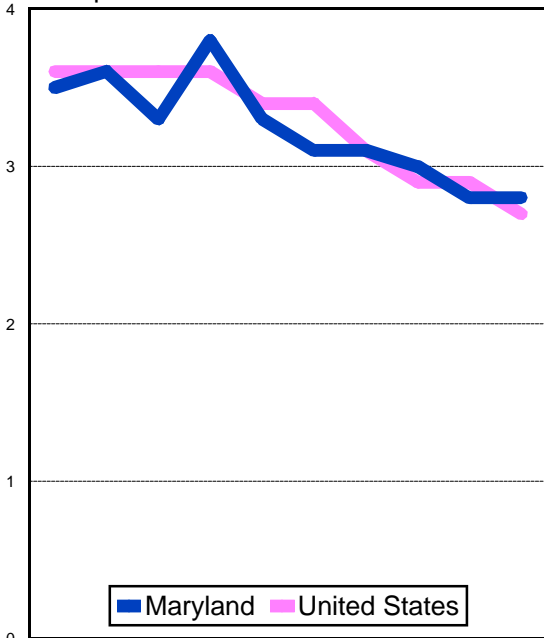

	1986	1987	1988	1989	1990	1991	1992	1993	1994	1995
Maryland	3.5	3.6	3.3	3.8	3.3	3.1	3.1	3	2.8	2.8
United States	3.6	3.6	3.6	3.6	3.4	3.4	3.1	2.9	2.9	2.7

Postneonatal Mortality Rate by Detailed Race, Maryland, 1995.

Rate per 1000 live births

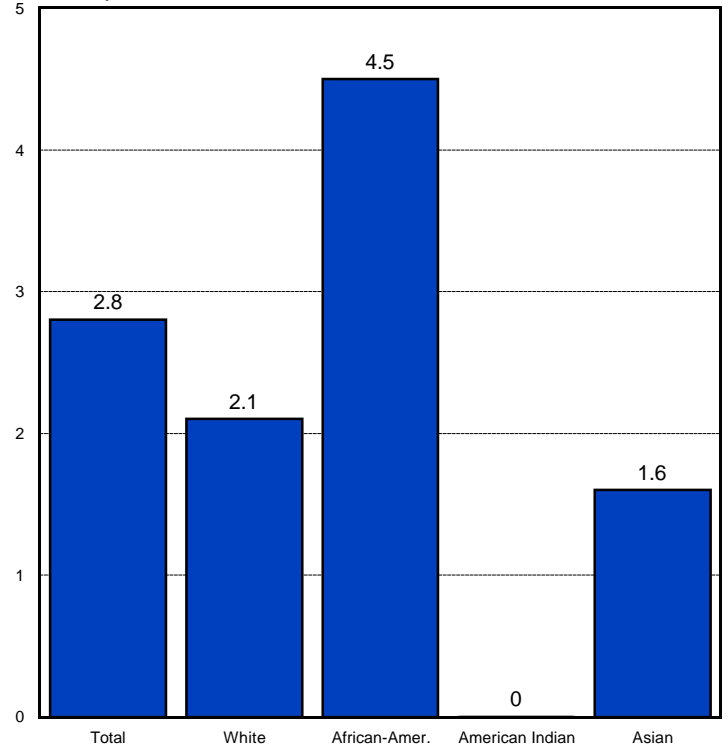

CAUSE OF DEATH

Percent Distribution of Deaths by Cause, Maryland, 1995.

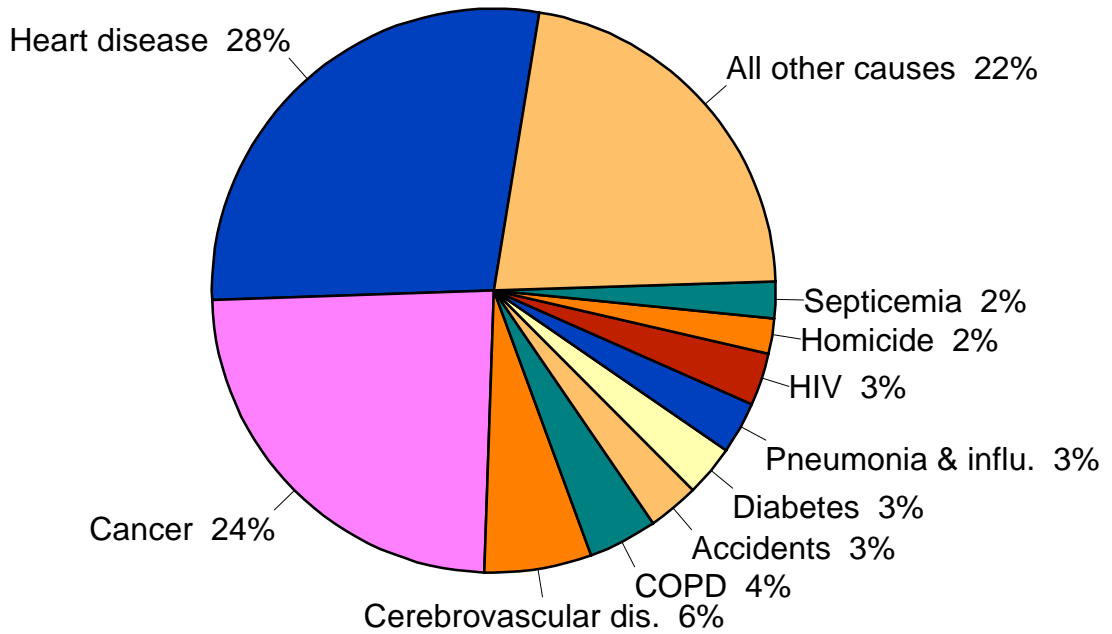

Percent Distribution of Deaths by Cause of Death, Race and Sex, Maryland, 1995.

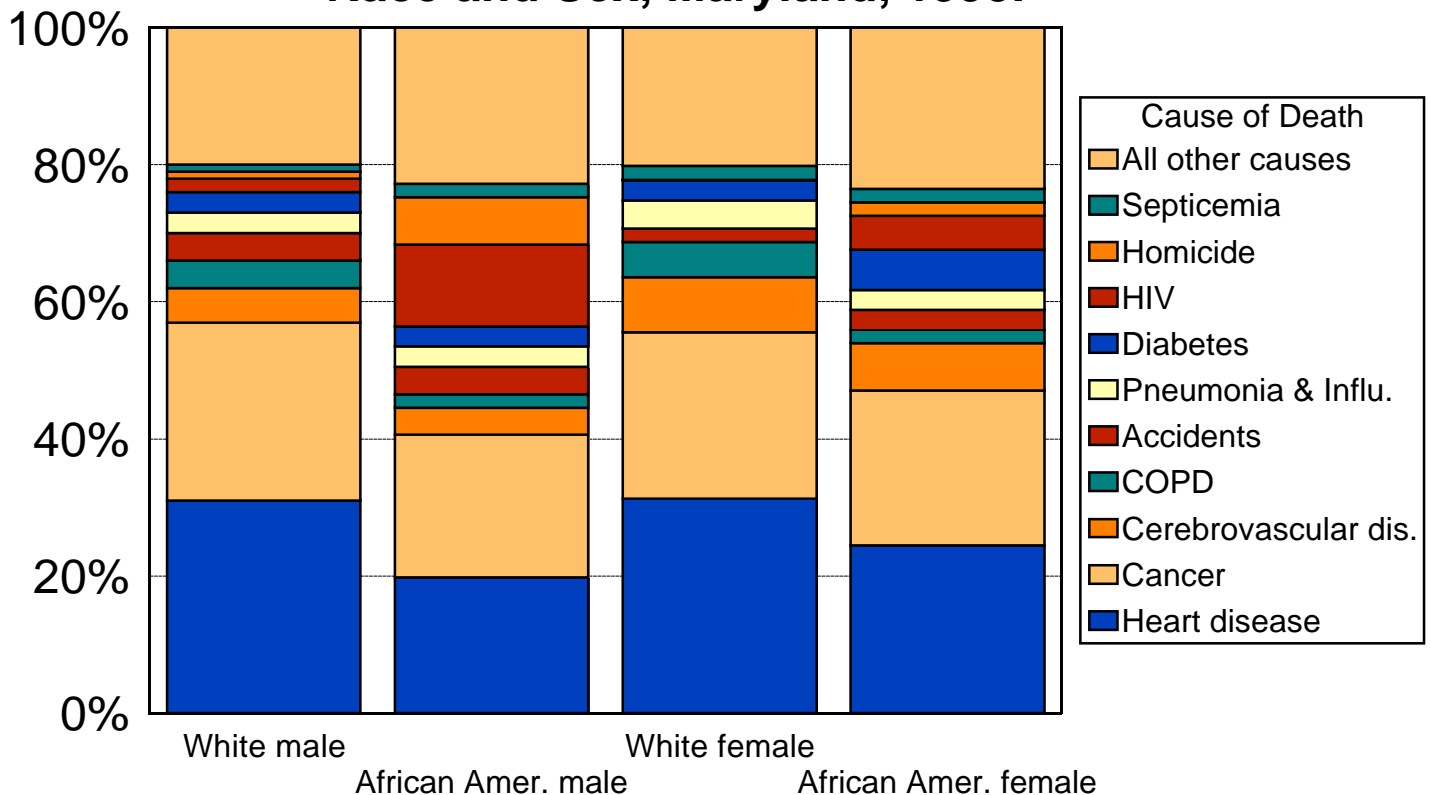

MORTALITY

Age-adjusted Mortality Rate for All Causes of Death by Race and Sex, Maryland, 1986-1995.

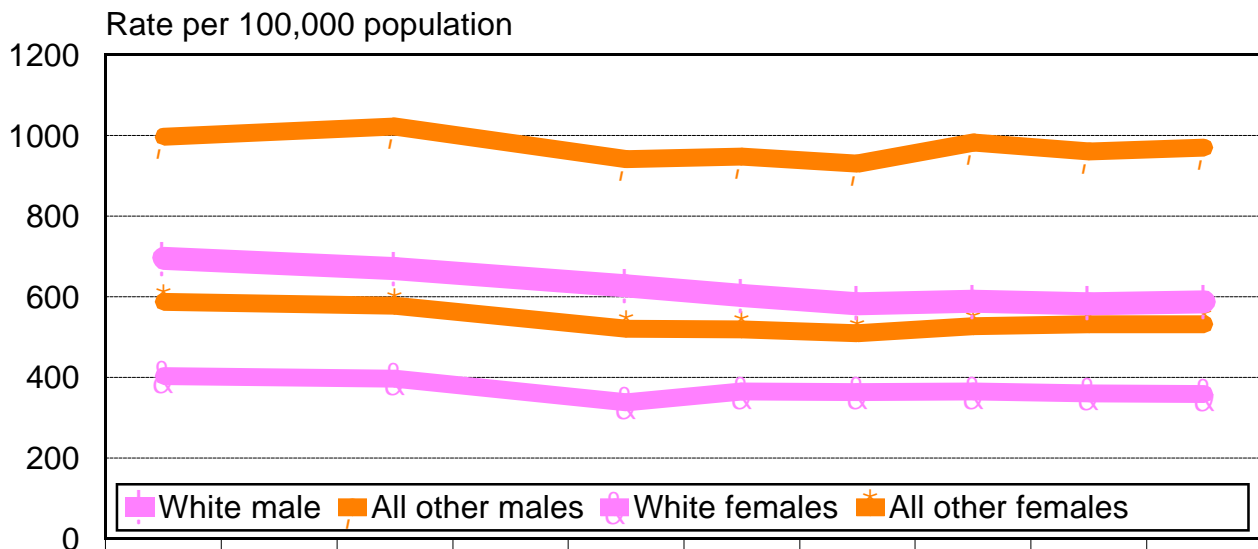

	1986	1988	1990	1991	1992	1993	1994	1995
White male	694.6	669	627.1	602.3	582.6	587.9	582.1	587.3
All other males	996.8	1021.8	941.1	947	929.7	981.6	959.6	969.3
White females	403.2	396.8	337.9	364.4	362.1	363.8	360.3	357.7
All other females	587.2	577	520.8	519.1	508.3	526	531.3	531.2

Age-Adjusted Death Rate for All Causes of Death, Maryland and the U.S., 1986-1995.

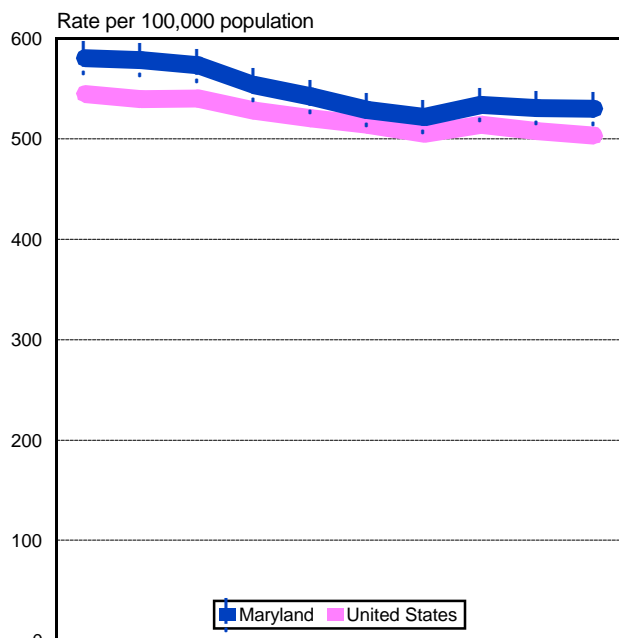

	1986	1987	1988	1989	1990	1991	1992	1993	1994	1995
Maryland	580.4	578.3	573.2	553.3	542.1	528.6	521.9	533.4	530.6	529.6
United States	544.8	539.2	539.9	528	520.2	513.7	504.9	514	507.4	502.9

Age-Adjusted Death Rate for All Causes of Death by Race and Sex, Maryland, 1995.

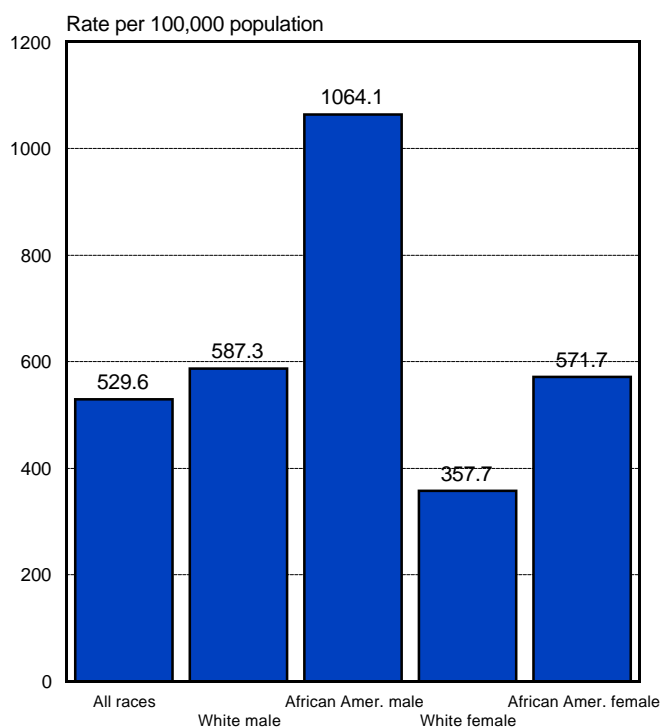

DISEASES OF THE HEART

Age-Adjusted Death Rate for Diseases of the Heart by Race and Sex, Maryland, Selected Years, 1986 to 1995.

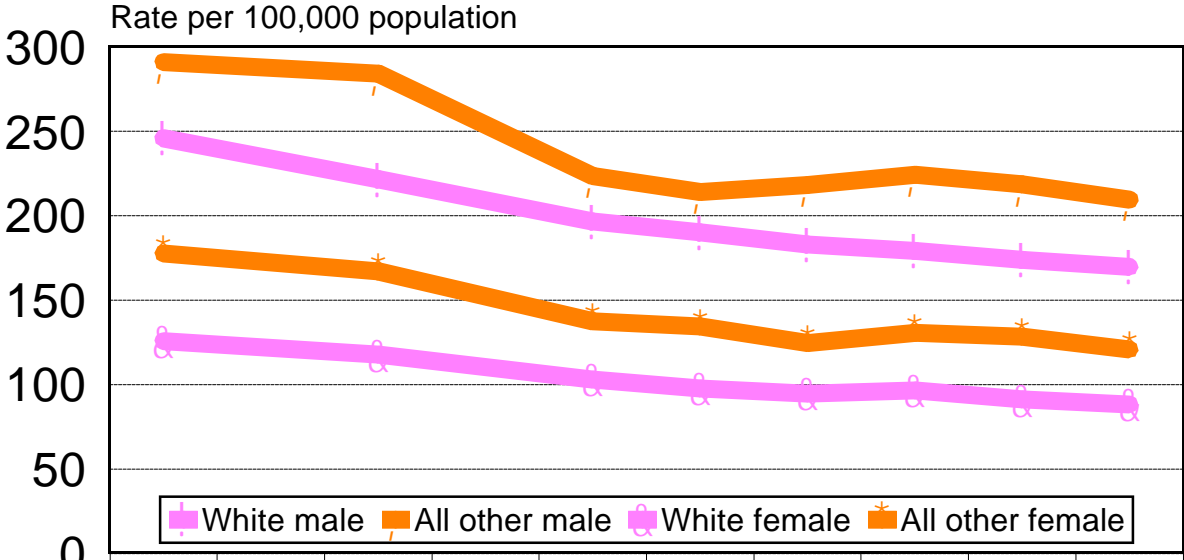

	1986	1988	1990	1991	1992	1993	1994	1995
White male	245.9	221.4	196.3	189.9	182.8	179.2	173.6	169.6
All other male	290.7	284	223.3	213.9	218.1	224.1	218.5	209.5
White female	125.8	117.6	102.9	97.6	94.6	96.5	91	88.2
All other female	177.6	167	137.4	134.2	124.6	130.7	128.4	120.7

Age-Adjusted Death Rate for Diseases of the Heart, Maryland and the U.S., 1986-1995.

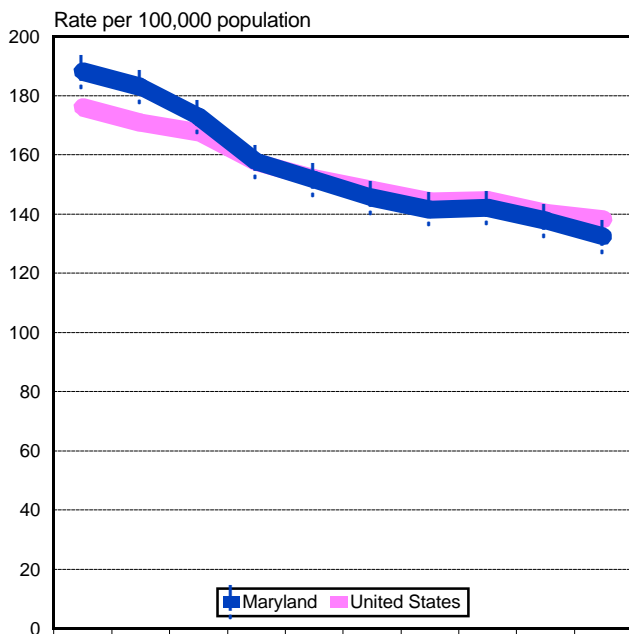

	1986	1987	1988	1989	1990	1991	1992	1993	1994	1995
Maryland	188.1	182.9	173	157.7	151.6	145.6	141.5	142.1	137.8	132.4
United States	176	170.8	167.7	157.5	152	148.2	144.3	144.7	140.4	138.2

Age-Adjusted Death Rate for Diseases of the Heart by Race and Sex, Maryland, 1995.

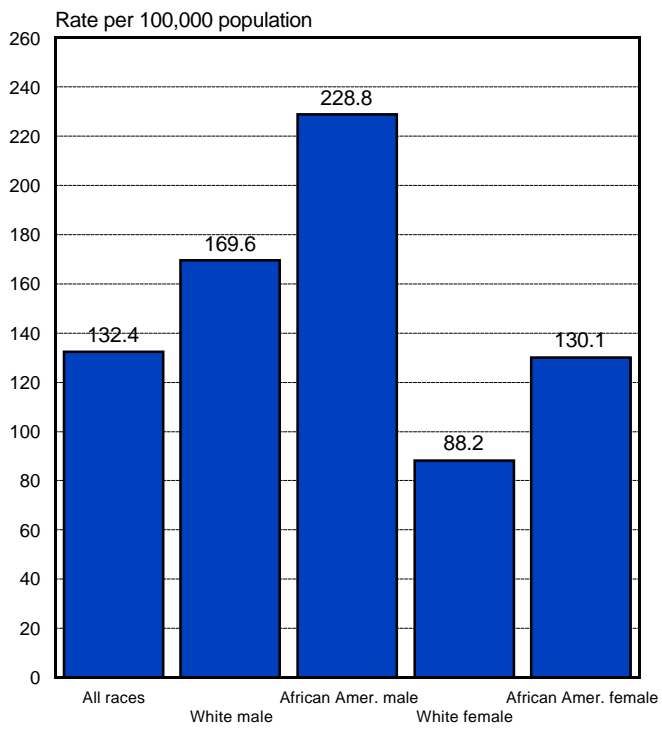

	1986	1987	1988	1989	1990	1991	1992	1993	1994	1995
Maryland	188.1	182.9	173	157.7	151.6	145.6	141.5	142.1	137.8	132.4
United States	176	170.8	167.7	157.5	152	148.2	144.3	144.7	140.4	138.2

MALIGNANT NEOPLASMS

Age-Adjusted Death Rate for Malignant Neoplasms by Race and Sex, Maryland, Selected Years, 1986 to 1995.

Rate per 100,000 population

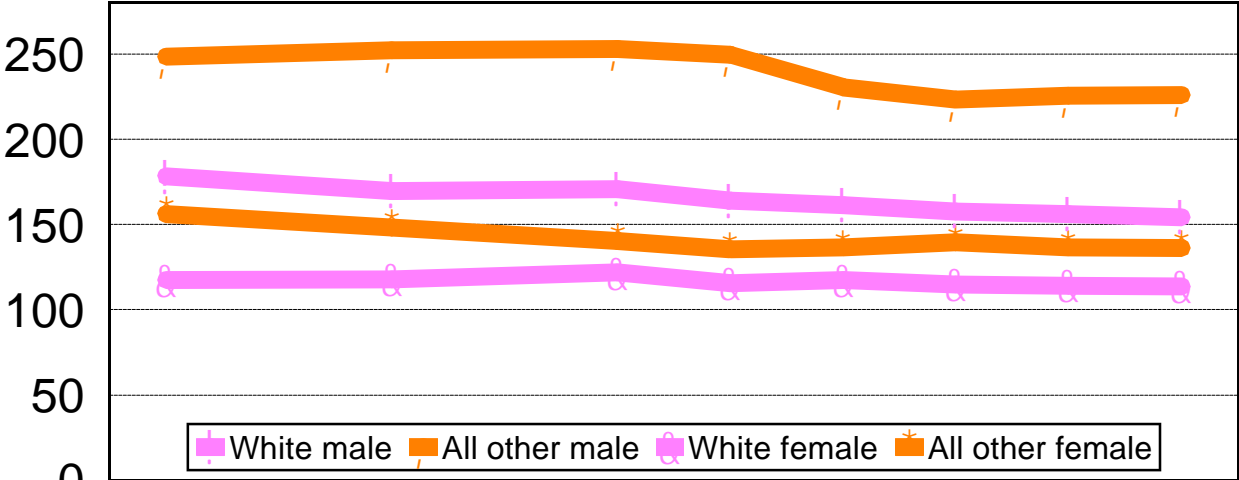

	1986	1988	1990	1991	1992	1993	1994	1995
White male	178.2	169.8	170.8	163.8	161.5	157.7	156.2	154.4
All other male	248.4	252.2	253.1	249.5	230.5	223.4	225.6	225.9
White female	117.6	117.8	121.8	115.6	117.6	114.9	114.2	113.7
All other female	156	148.3	140.5	135.4	136.5	139.5	136.5	136.1

Age-adjusted Mortality Rate for Malignant Neoplasms, Maryland and the U.S., 1986-1995.

Rate per 100,000 population

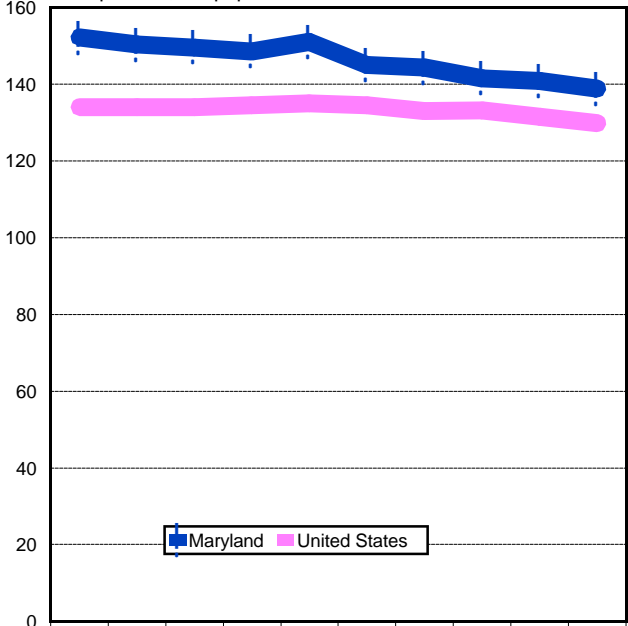

	1986	1987	1988	1989	1990	1991	1992	1993	1994	1995
Maryland	152.2	150.3	149.6	148.6	151.1	145.1	144.3	141.6	140.9	138.9
United States	134.1	134	134	134.5	135	134.5	133.1	133.2	131.5	129.8

Age-Adjusted Death Rate for Malignant Neoplasms by Race and Sex, Maryland, 1995.

Rate per 100,000 population

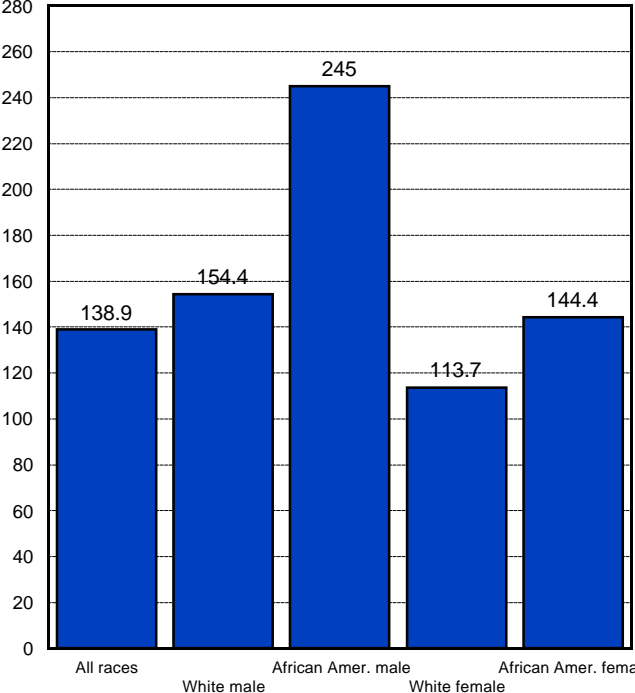

CEREBROVASCULAR DISEASES

Age-Adjusted Death Rate for Cerebrovascular Diseases by Race and Sex, Maryland, Selected Years, 1986 to 1995.

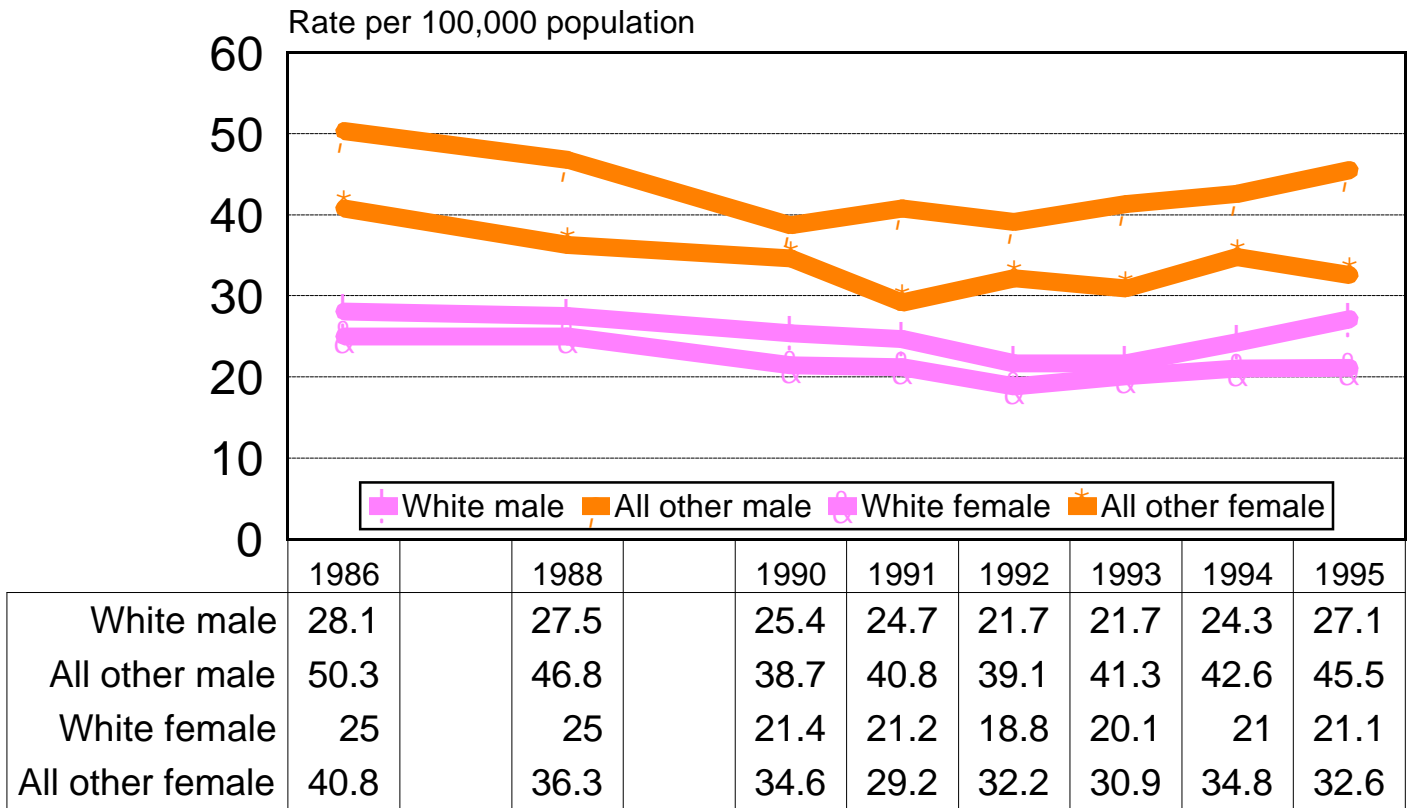

Age-Adjusted Death Rate for Cerebrovascular Diseases, Maryland and the U.S., 1986-1995.

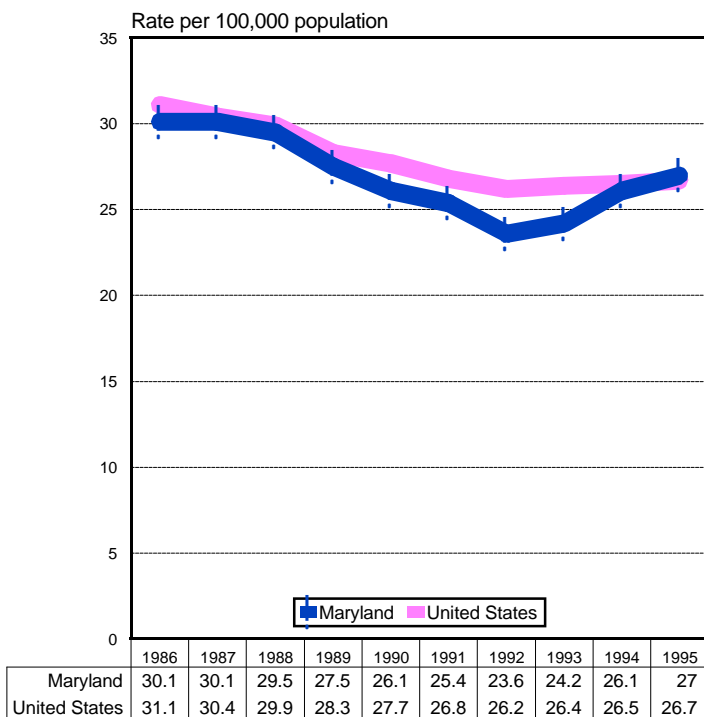

Age-Adjusted Death Rate for Cerebrovascular Diseases by Race and Sex, Maryland, 1995.

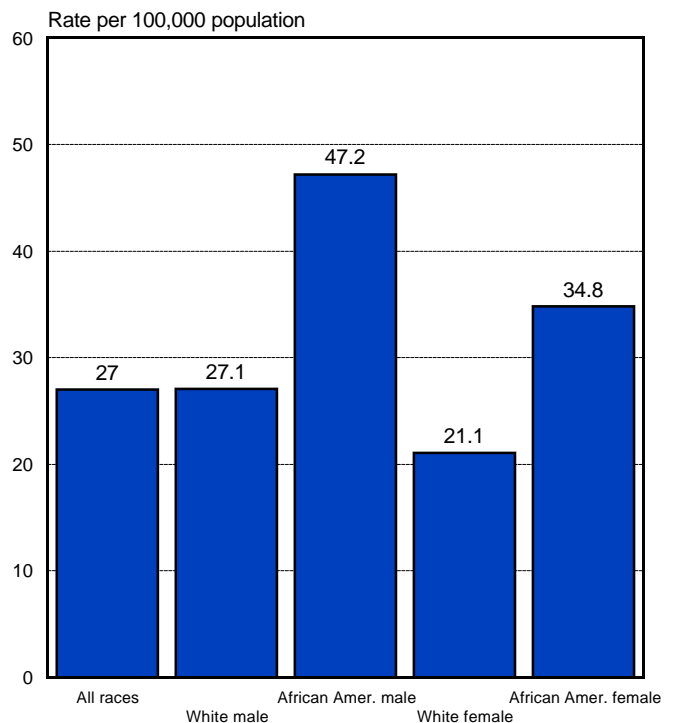

CHRONIC OBSTRUCTIVE PULMONARY DISEASE

Age-Adjusted Death Rate for Chronic Obstructive Pulmonary Disease by Race and Sex, Maryland, Selected Years, 1986 to 1995.

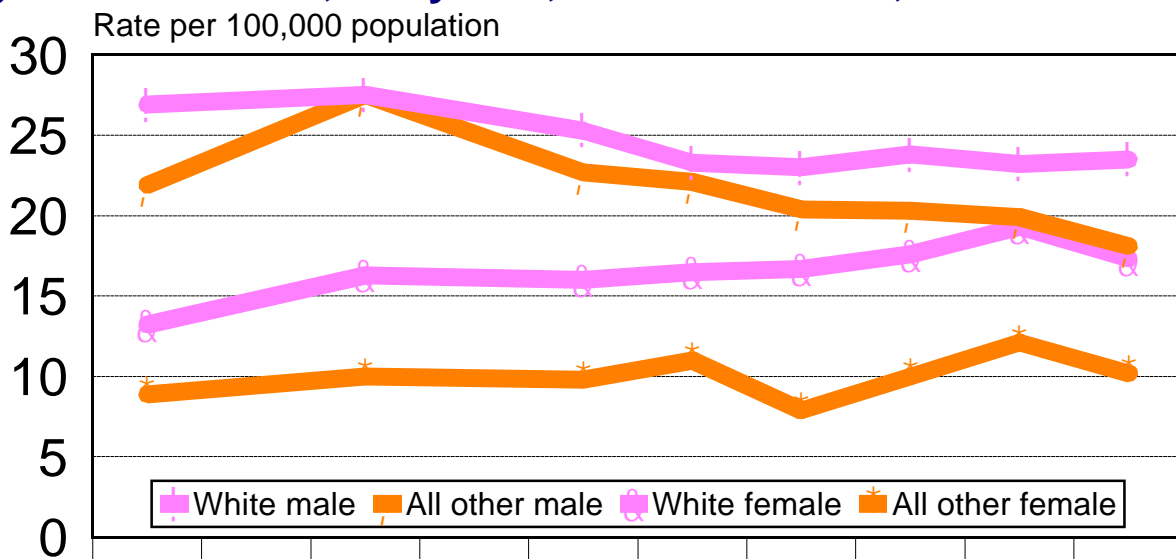

	1986	1988	1990	1991	1992	1993	1994	1995
White male	26.9	27.5	25.3	23.3	23	23.8	23.2	23.5
All other male	21.9	27.5	22.7	22.1	20.4	20.3	19.9	18.1
White female	13.2	16.3	16	16.5	16.7	17.6	19.3	17.3
All other female	8.9	10	9.8	11	7.9	10	12.1	10.2

Age-Adjusted Death Rate for Chronic Obstructive Pulmonary Disease, Maryland and the U.S., 1986-1995.

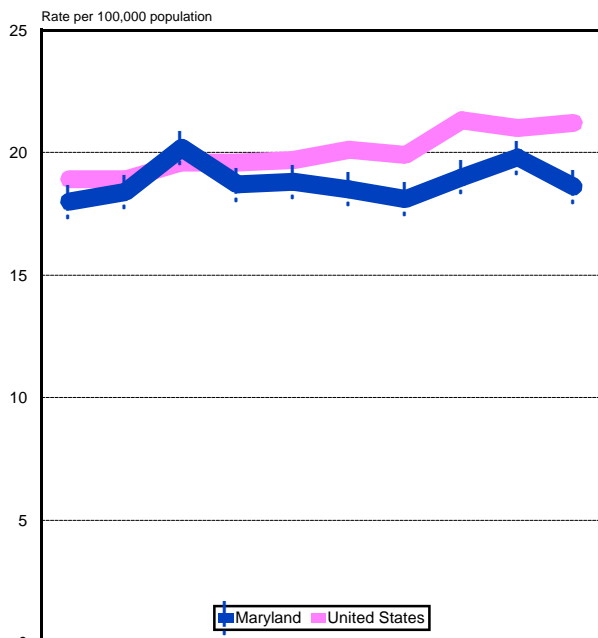

	1986	1987	1988	1989	1990	1991	1992	1993	1994	1995
Maryland	18	18.4	20.2	18.7	18.8	18.5	18.1	19	19.8	18.6
United States	18.9	18.9	19.6	19.6	19.7	20.1	19.9	21.3	21	21.2

Age-Adjusted Death Rate for Chronic Obstructive Pulmonary Disease by Race and Sex, Maryland, 1995.

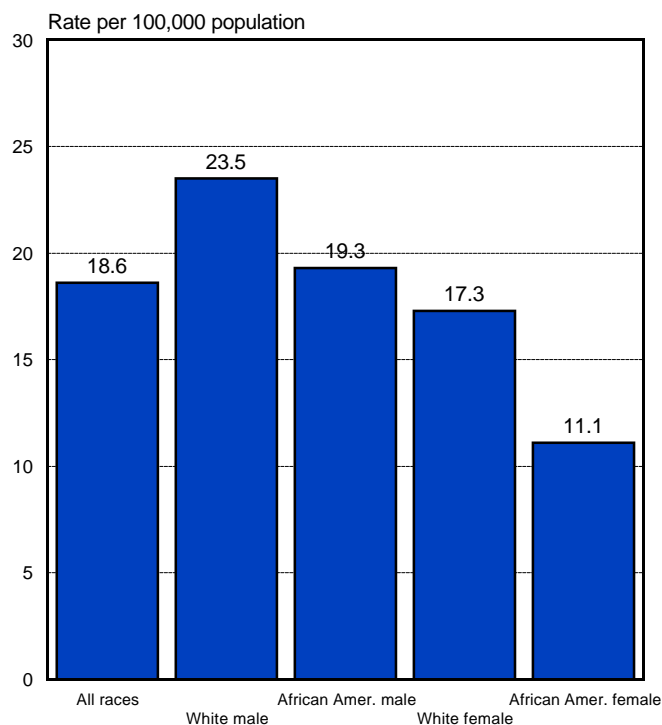

ACCIDENTS AND ADVERSE EFFECTS

Age-Adjusted Death Rate for Accidents and Adverse Effects by Race and Sex, Maryland, Selected Years, 1986 to 1995.

Rate per 100,000 population

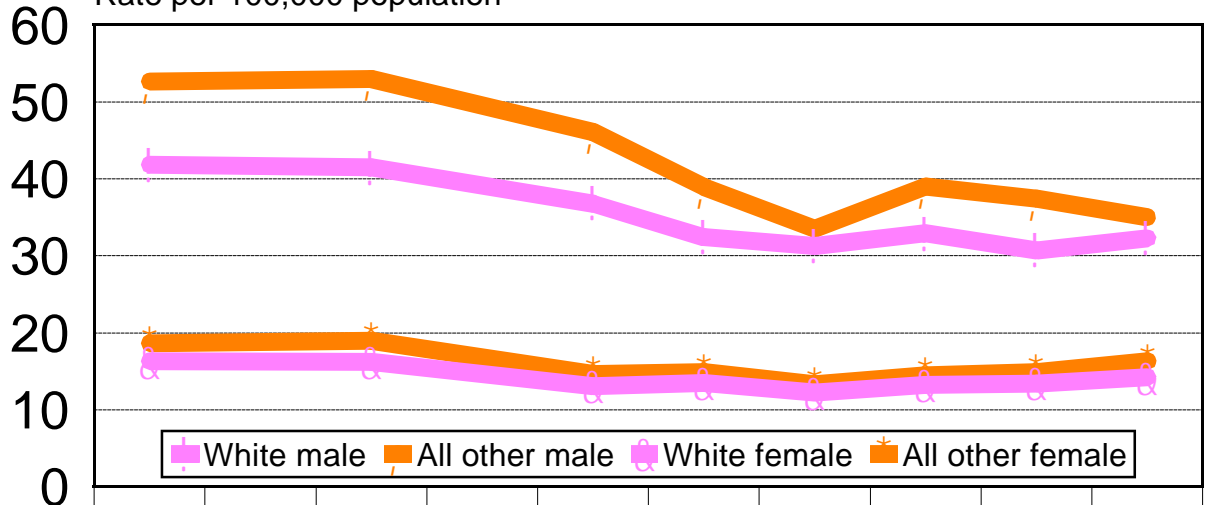

	1986	1988	1990	1991	1992	1993	1994	1995
White male	41.8	41.5	36.8	32.4	31.3	32.9	30.7	32.3
All other male	52.6	53	46.1	38.9	33.5	39	37.4	35
White female	16.3	16.2	13.1	13.5	12.2	13.2	13.4	14.2
All other female	18.6	19	14.6	14.9	13.3	14.5	14.9	16.3

Age-Adjusted Death Rate for Accidents and Adverse Effects, Maryland and the U.S., 1986-1995.

Rate per 100,000 population

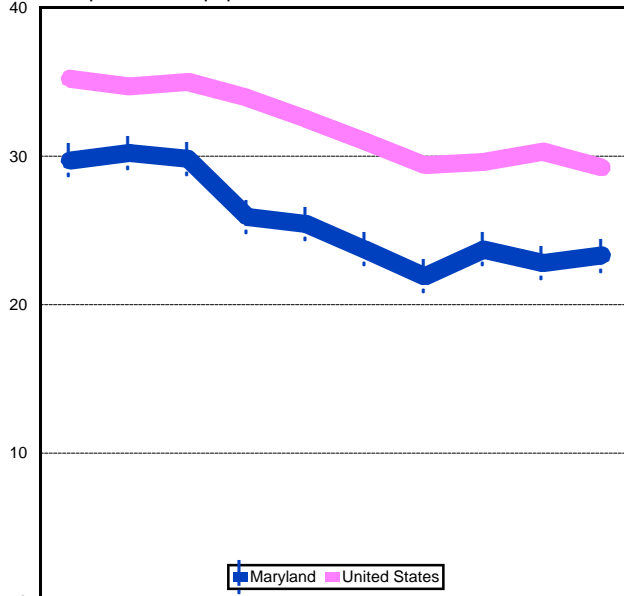

	1986	1987	1988	1989	1990	1991	1992	1993	1994	1995
Maryland	29.7	30.2	29.8	25.9	25.4	23.7	21.9	23.7	22.8	23.3
United States	35.2	34.7	35	33.9	32.5	31	29.4	29.6	30.3	29.2

Age-Adjusted Death Rate for Accidents and Adverse Effects by Race and Sex, Maryland, 1995.

Rate per 100,000 population

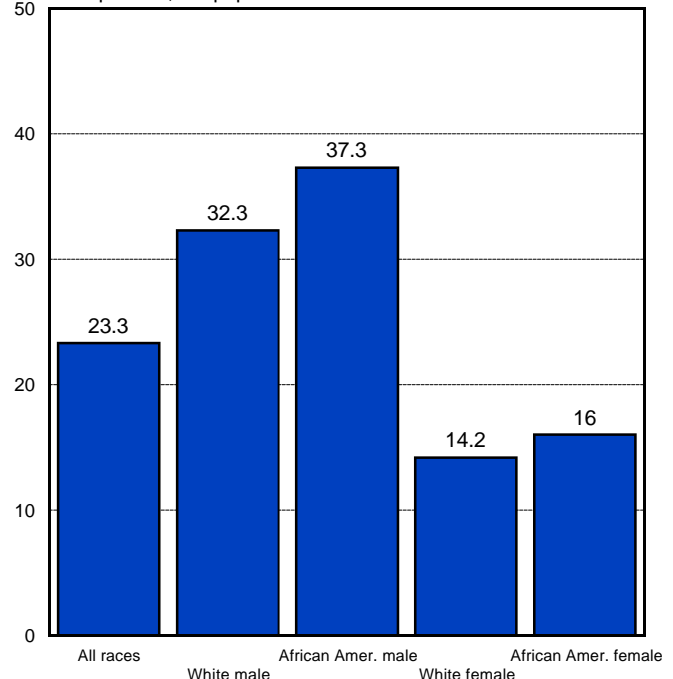

PNEUMONIA AND INFLUENZA

Age-Adjusted Death Rate for Pneumonia and Influenza by Race and Sex, Maryland, Selected Years, 1986 to 1995.

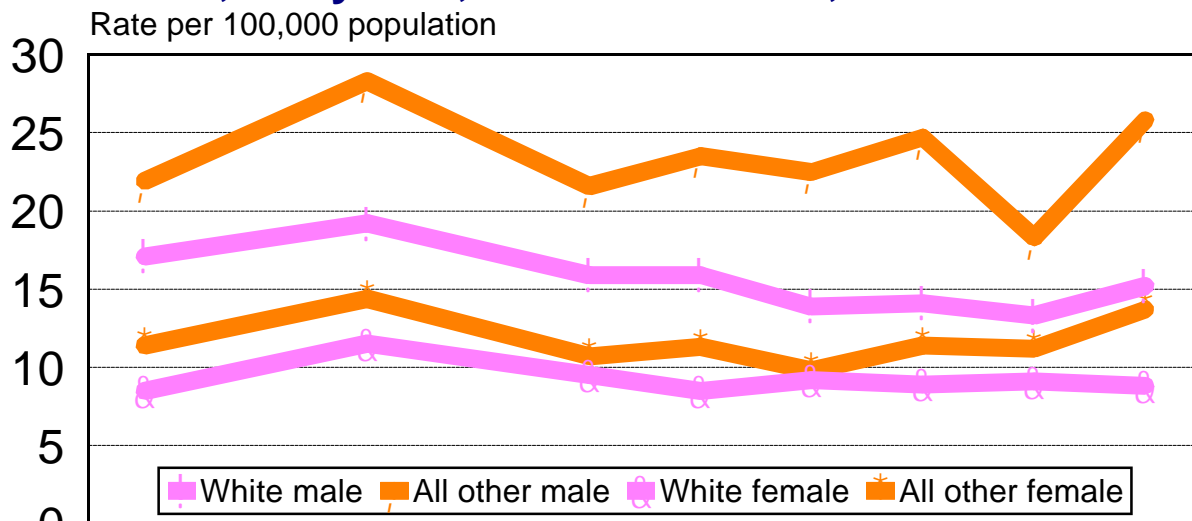

	1986	1988	1990	1991	1992	1993	1994	1995
White male	17.1	19.2	15.9	15.9	13.9	14.1	13.3	15.2
All other male	21.9	28.3	21.6	23.5	22.5	24.7	18.3	25.8
White female	8.5	11.5	9.5	8.5	9.2	8.9	9.1	8.8
All other female	11.4	14.4	10.7	11.3	9.8	11.4	11.2	13.7

Age-Adjusted Death Rate for Pneumonia and Influenza, Maryland and the U.S., 1986-1995.



	1986	1987	1988	1989	1990	1991	1992	1993	1994	1995
Maryland	12.7	13.7	15	14	12.9	12.6	12.1	12.5	11.6	13.1
United States	13.6	13.2	14.3	13.8	14	13.4	12.7	13.2	13	13

Age-Adjusted Death Rate for All Pneumonia and Influenza by Race and Sex, Maryland, 1995.

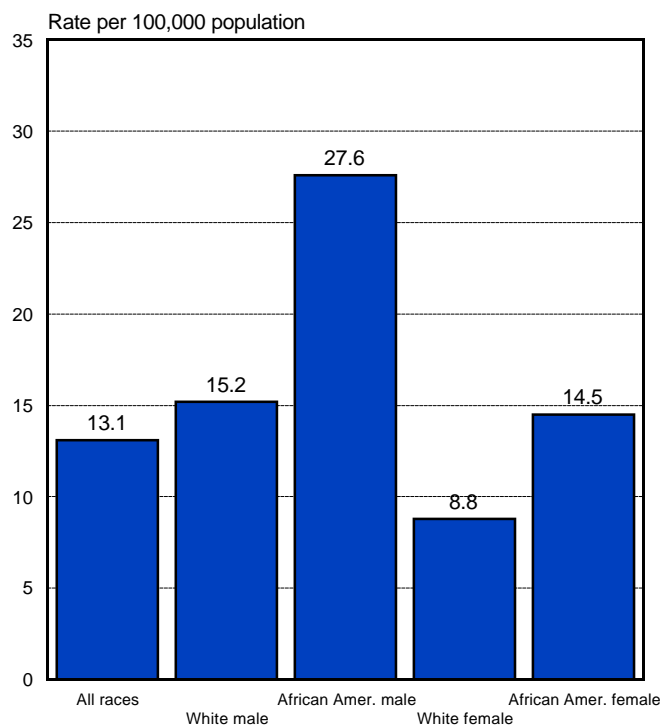

DIABETES MELLITUS

Age-Adjusted Death Rate for Diabetes by Race and Sex, Maryland, Selected Years, 1986 to 1995.

Rate per 100,000 population

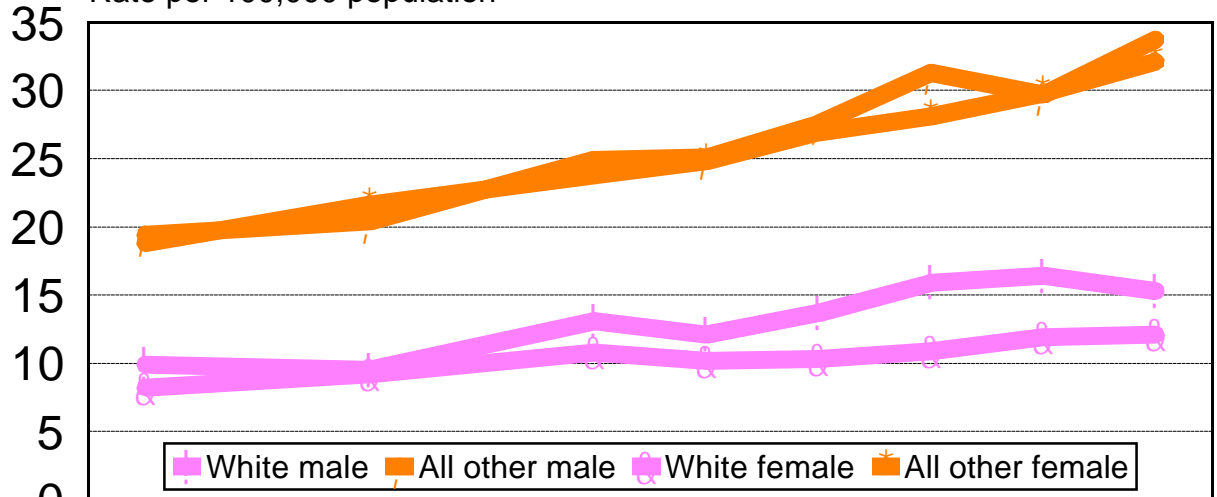

	1986	1988	1990	1991	1992	1993	1994	1995
White male	9.9	9.5	13.1	12.1	13.7	15.9	16.4	15.3
All other male	19.4	20.4	24.9	25.1	27.6	31.3	29.7	33.7
White female	8.2	9.2	10.8	10.2	10.3	10.9	11.9	12.1
All other female	18.8	21.6	23.8	24.8	26.9	28.1	29.8	32.1

Age-Adjusted Death Rate for Diabetes, Maryland and the U.S., 1986-1995.

Rate per 100,000 population

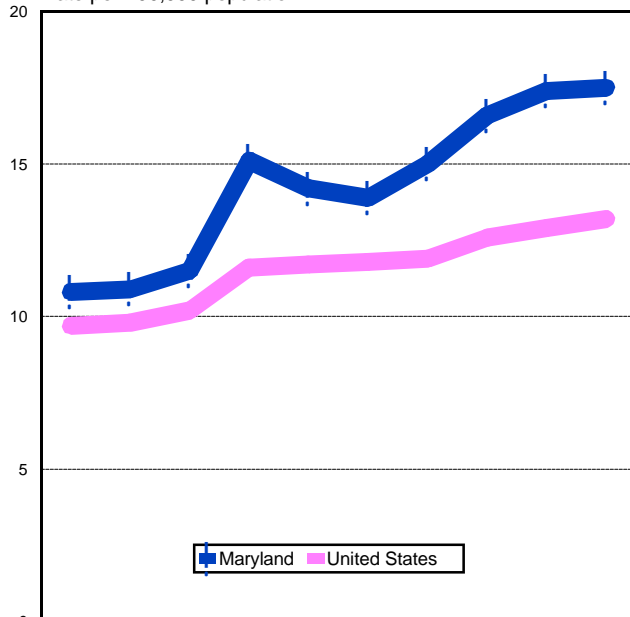

	1986	1987	1988	1989	1990	1991	1992	1993	1994	1995
Maryland	10.8	10.9	11.5	15.1	14.2	13.9	15	16.6	17.4	17.5
United States	9.7	9.8	10.2	11.6	11.7	11.8	11.9	12.6	12.9	13.2

Age-Adjusted Death Rate for Diabetes by Detailed Race and Sex, Maryland, 1995.

Rate per 100,000 population

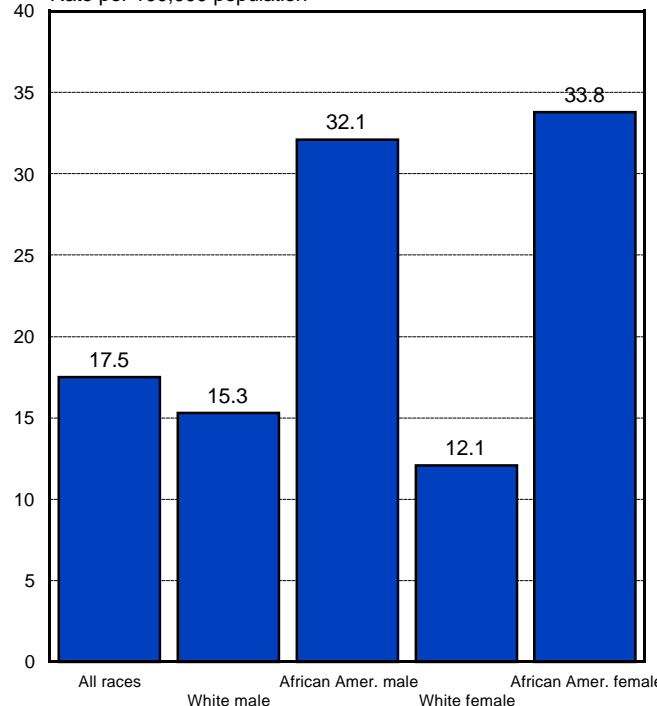

	1986	1987	1988	1989	1990	1991	1992	1993	1994	1995
Maryland	10.8	10.9	11.5	15.1	14.2	13.9	15	16.6	17.4	17.5
United States	9.7	9.8	10.2	11.6	11.7	11.8	11.9	12.6	12.9	13.2

HUMAN IMMUNODEFICIENCY VIRUS

Age-Adjusted Death Rate for Human Immunodeficiency Virus by Race and Sex, Maryland, 1988 to 1995.

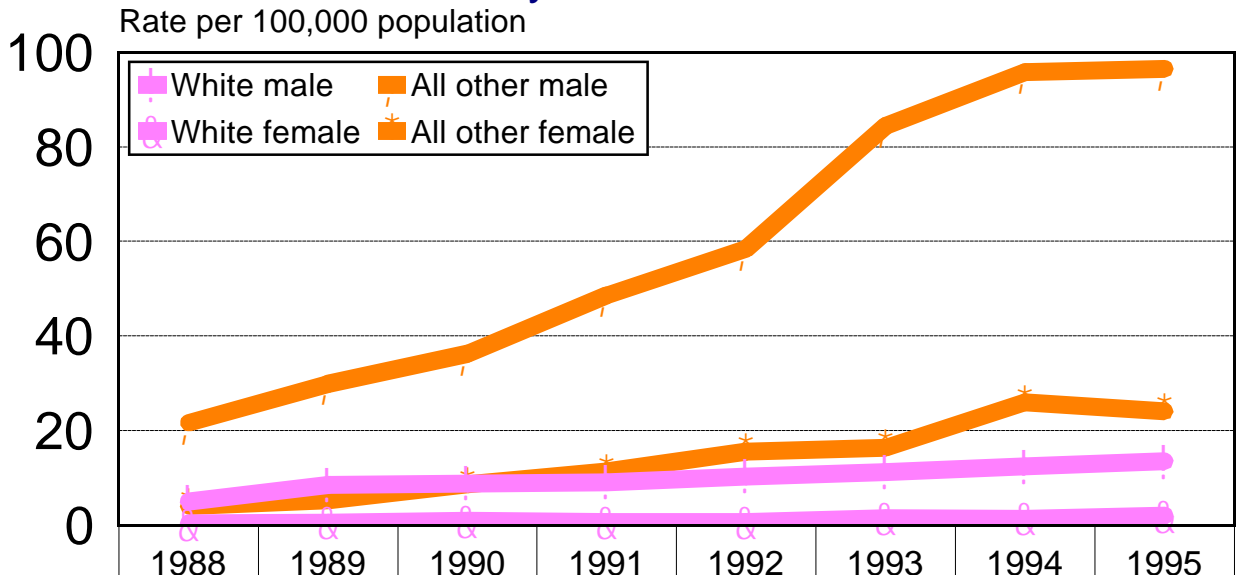

	1988	1989	1990	1991	1992	1993	1994	1995
White male	5	8.5	8.8	9.1	10.3	11.2	12.4	13.5
All other male	21.6	29.9	36.2	48.6	58.4	84.4	95.8	96.5
White female	0.4	0.6	0.9	0.7	0.7	1.5	1.4	2
All other female	4	5.2	8.6	11.3	15.6	16.4	25.9	24.1

Age-Adjusted Death Rate for Human Immunodeficiency Virus, Maryland and the U.S., 1988-1995.

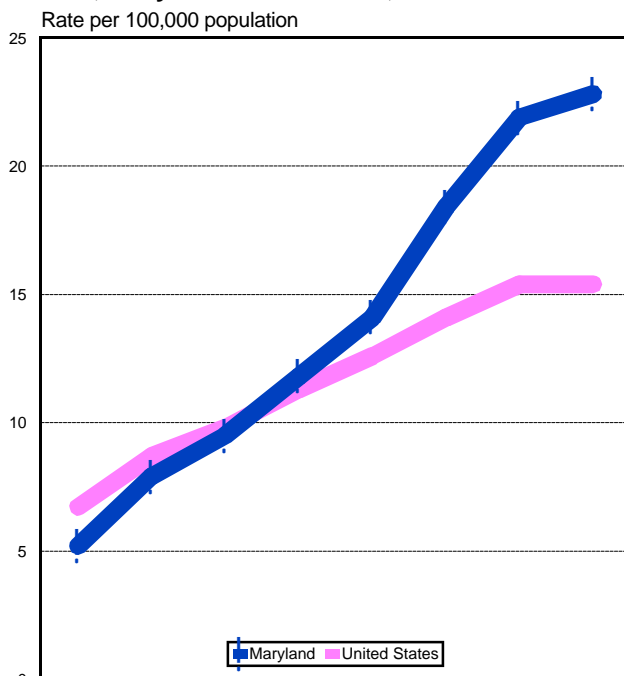

	1988	1989	1990	1991	1992	1993	1994	1995
Maryland	5.2	7.9	9.5	11.8	14.1	18.4	21.9	22.8
United States	6.7	8.7	9.8	11.3	12.6	14.1	15.4	15.4

Age-Adjusted Death Rate for Human Immunodeficiency Virus by Race and Sex, Maryland, 1995.

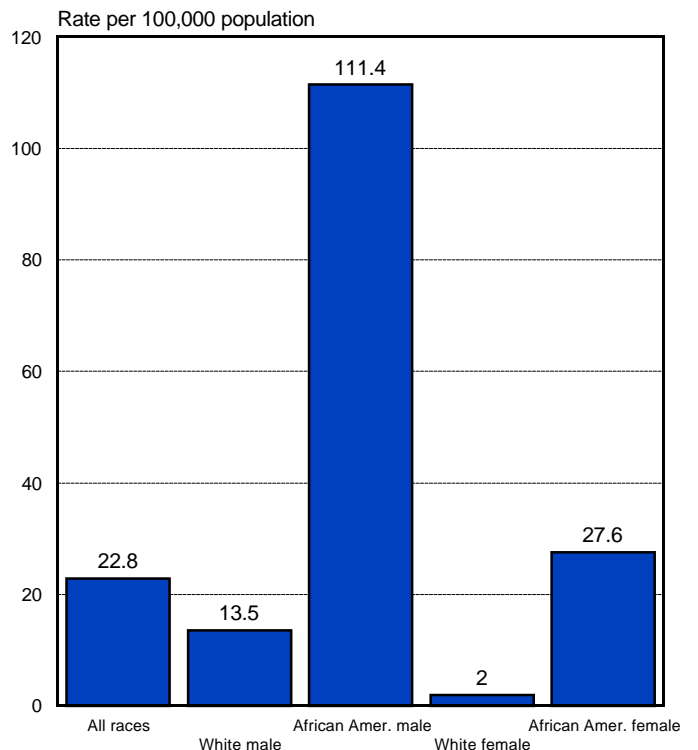

HOMICIDE

Age-Adjusted Death Rate for Homicide by Race and Sex, Maryland, Selected Years, 1986 to 1995.

Rate per 100,000 population

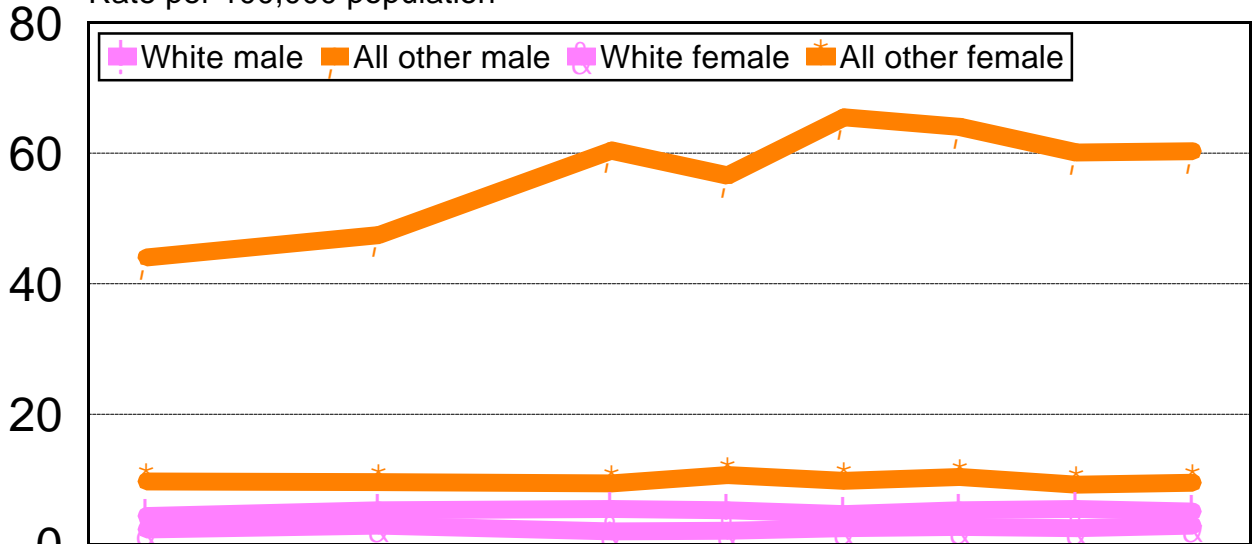

	1986	1988	1990	1991	1992	1993	1994	1995
White male	4.4	5.2	5.4	5.2	4.6	5.2	5.4	5
All other male	44	47.4	60.4	56.6	65.5	64	60.1	60.3
White female	2.3	2.9	2	2.1	2.5	2.7	2.5	2.9
All other female	9.7	9.6	9.4	10.6	9.8	10.3	9.2	9.5

Age-Adjusted Death Rate for Homicide, Maryland and the U.S., 1986-1995.

Rate per 100,000 population

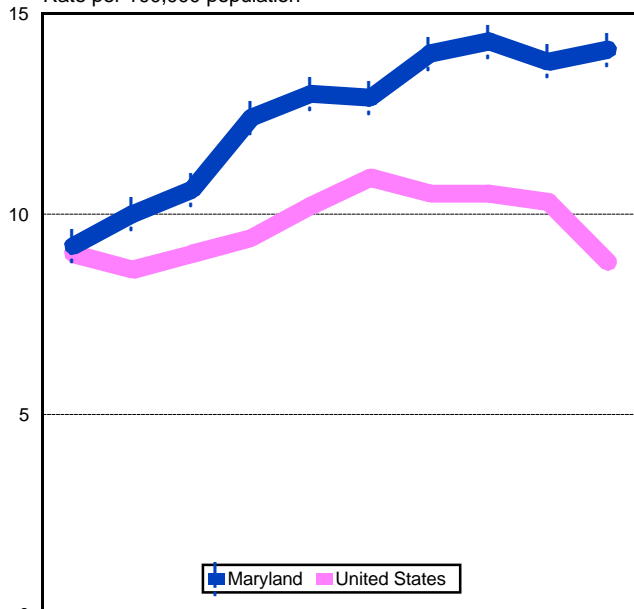

	1986	1987	1988	1989	1990	1991	1992	1993	1994	1995
Maryland	9.2	10	10.6	12.4	13	12.9	14	14.3	13.8	14.1
United States	9	8.6	9	9.4	10.2	10.9	10.5	10.5	10.3	8.8

Age-Adjusted Death Rate for Homicide by Detailed Race and Sex, Maryland, 1995.

Rate per 100,000 population

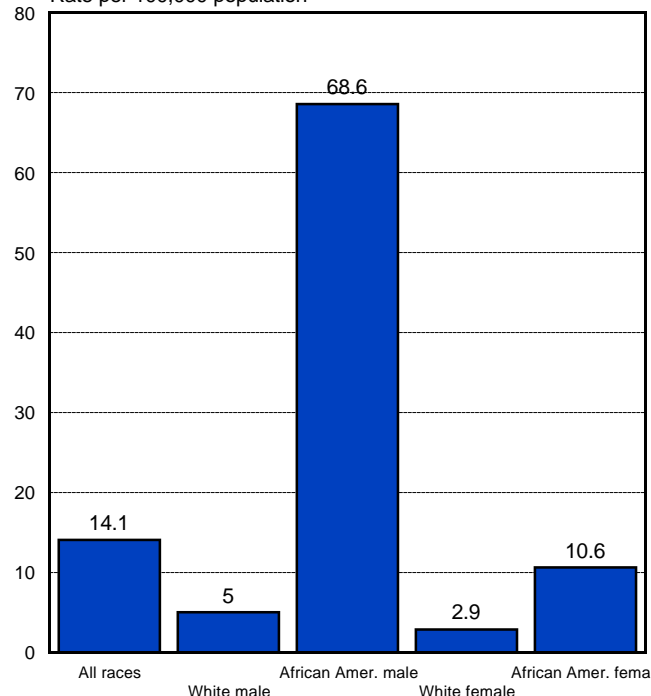

	1986	1987	1988	1989	1990	1991	1992	1993	1994	1995
Maryland	9.2	10	10.6	12.4	13	12.9	14	14.3	13.8	14.1
United States	9	8.6	9	9.4	10.2	10.9	10.5	10.5	10.3	8.8

SEPTICEMIA

Age-Adjusted Death Rate for Septicemia by Race and Sex, Maryland, Selected Years, 1986 to 1995.

Rate per 100,000 population

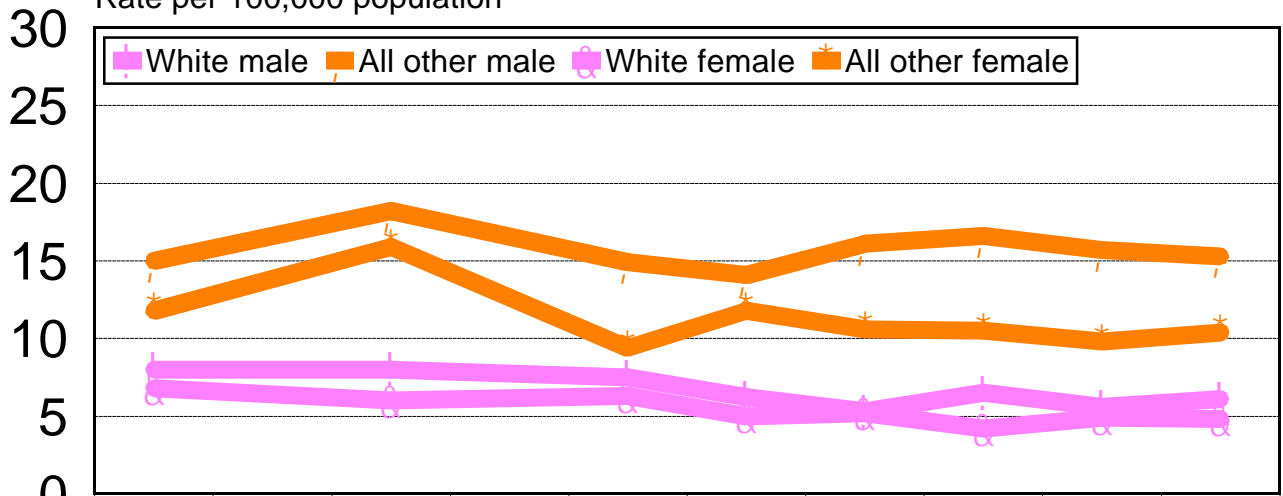

	1986	1988	1990	1991	1992	1993	1994	1995
White male	8	8	7.5	6.2	5.3	6.5	5.6	6.1
All other male	15	18.2	14.9	14.1	16.1	16.6	15.7	15.3
White female	6.8	6	6.3	5	5.2	4.2	4.9	4.8
All other female	11.8	15.9	9.4	11.8	10.6	10.5	9.8	10.4

Age-Adjusted Death Rate for Septicemia, Maryland and the U.S., 1986-1995.

Rate per 100,000 population

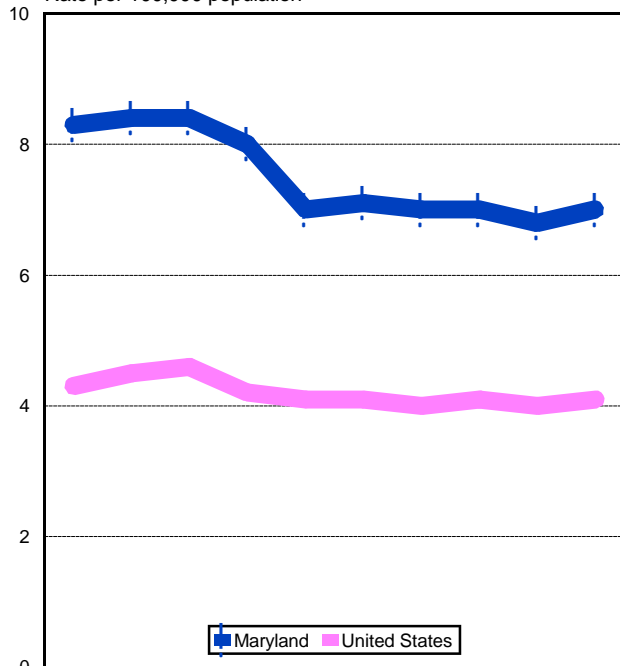

	1986	1987	1988	1989	1990	1991	1992	1993	1994	1995
Maryland	8.3	8.4	8.4	8	7	7.1	7	7	6.8	7
United States	4.3	4.5	4.6	4.2	4.1	4.1	4	4.1	4	4.1

Age-Adjusted Death Rate for Septicemia by Race and Sex, Maryland, 1995.

Rate per 100,000 population

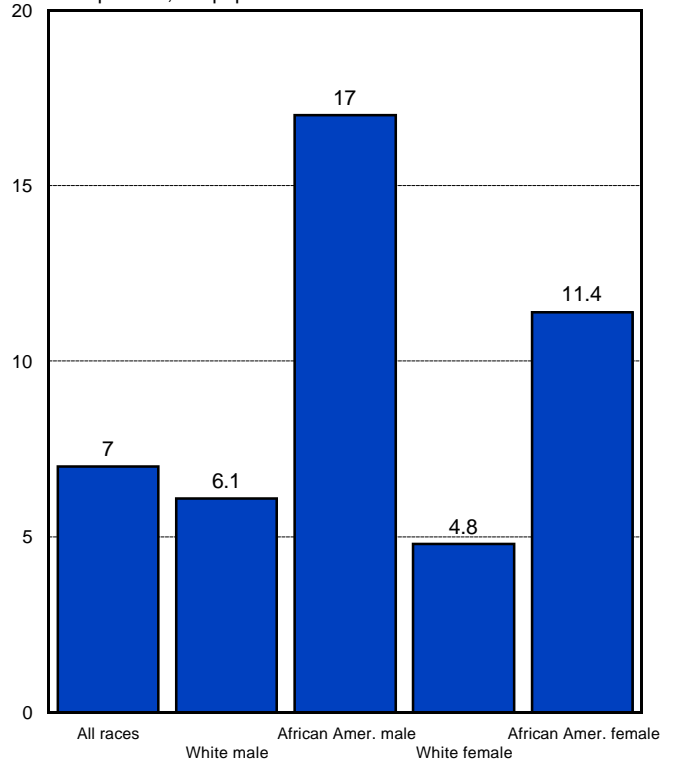

	1986	1987	1988	1989	1990	1991	1992	1993	1994	1995
Maryland	8.3	8.4	8.4	8	7	7.1	7	7	6.8	7
United States	4.3	4.5	4.6	4.2	4.1	4.1	4	4.1	4	4.1

SUICIDE

Age-Adjusted Death Rate for Suicide by Race and Sex, Maryland, Selected Years, 1986 to 1995.

Rate per 100,000 population

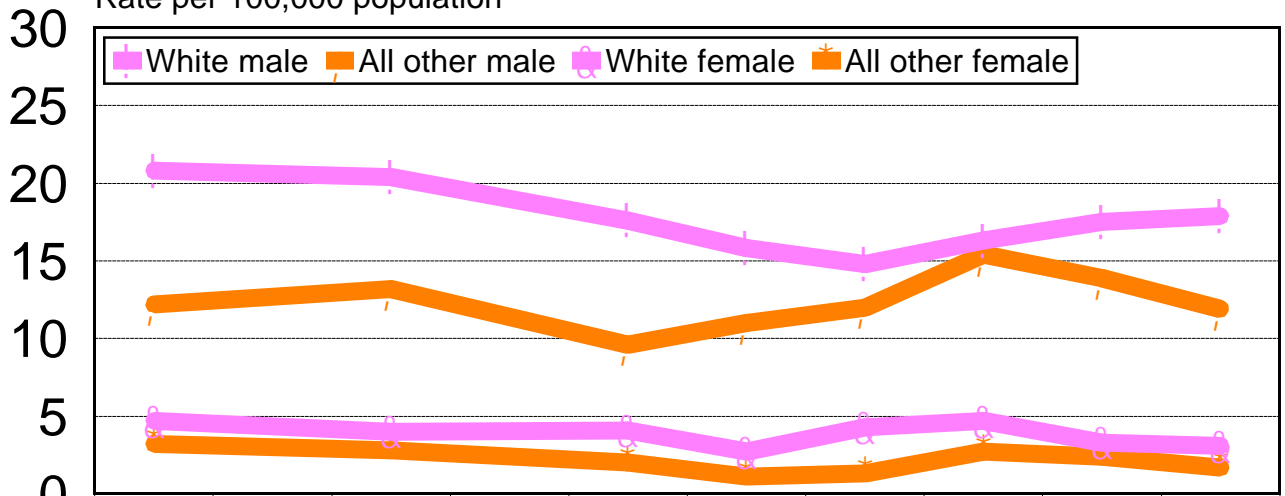

	1986	1988	1990	1991	1992	1993	1994	1995
White male	20.8	20.4	17.6	15.8	14.8	16.3	17.5	17.9
All other male	12.2	13.2	9.6	11	12	15.4	13.9	11.9
White female	4.7	4	4.1	2.7	4.3	4.7	3.3	3.1
All other female	3.2	2.8	2	1.1	1.3	2.7	2.4	1.7

Age-Adjusted Death Rate for Suicide, Maryland and the U.S., 1986-1995.

Rate per 100,000 population

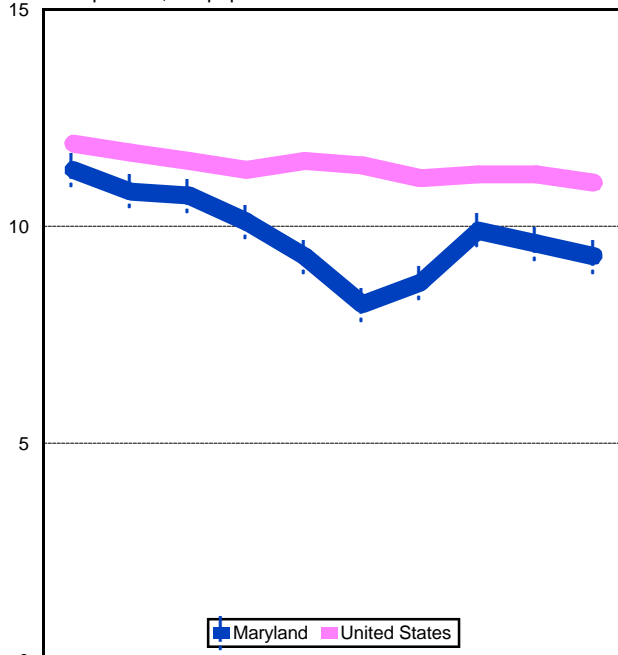

	1986	1987	1988	1989	1990	1991	1992	1993	1994	1995
Maryland	11.3	10.8	10.7	10.1	9.3	8.2	8.7	9.9	9.6	9.3
United States	11.9	11.7	11.5	11.3	11.5	11.4	11.1	11.2	11.2	11

Age-Adjusted Death Rate for Suicide by Race and Sex, Maryland, 1995.

Rate per 100,000 population

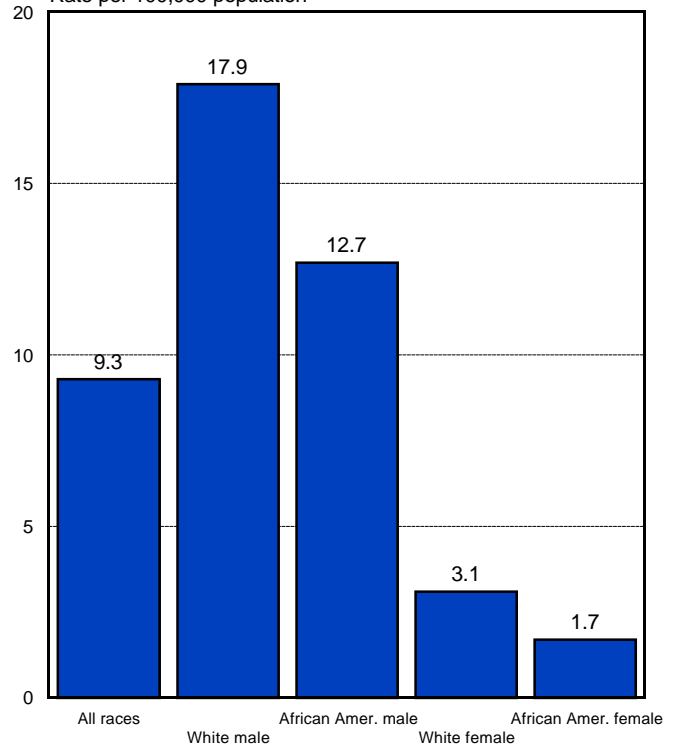

MARRIAGES

Number of First Marriages by Age of the Bride and Groom, Maryland, 1995.

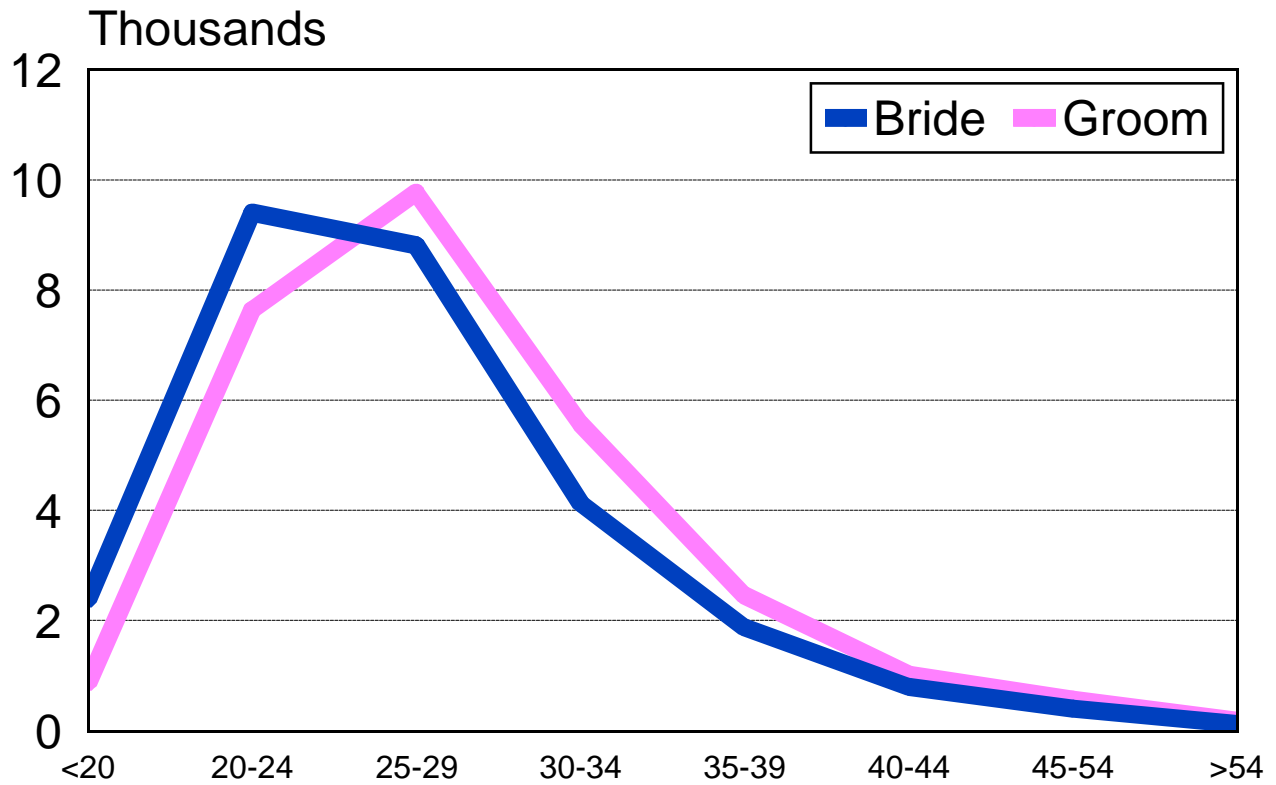

Percent Distribution of Marriages by Previous Marital Status of the Bride and Groom, Maryland, 1995.

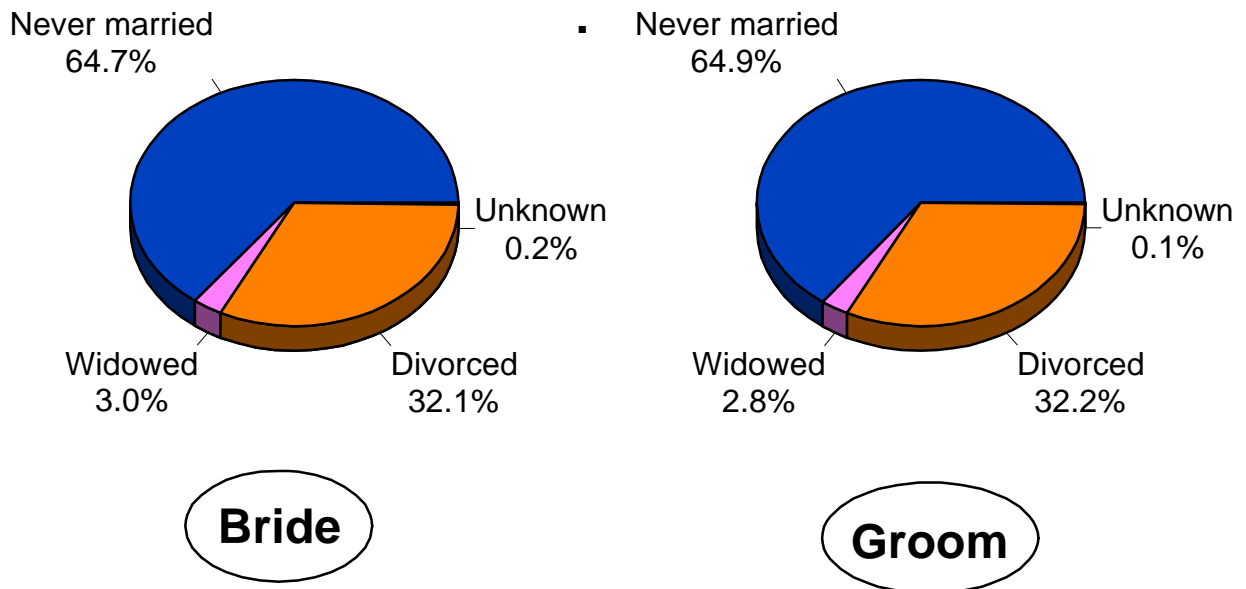

DIVORCES

Number of Divorces and Annulments by Duration of Marriage, Maryland, 1995.

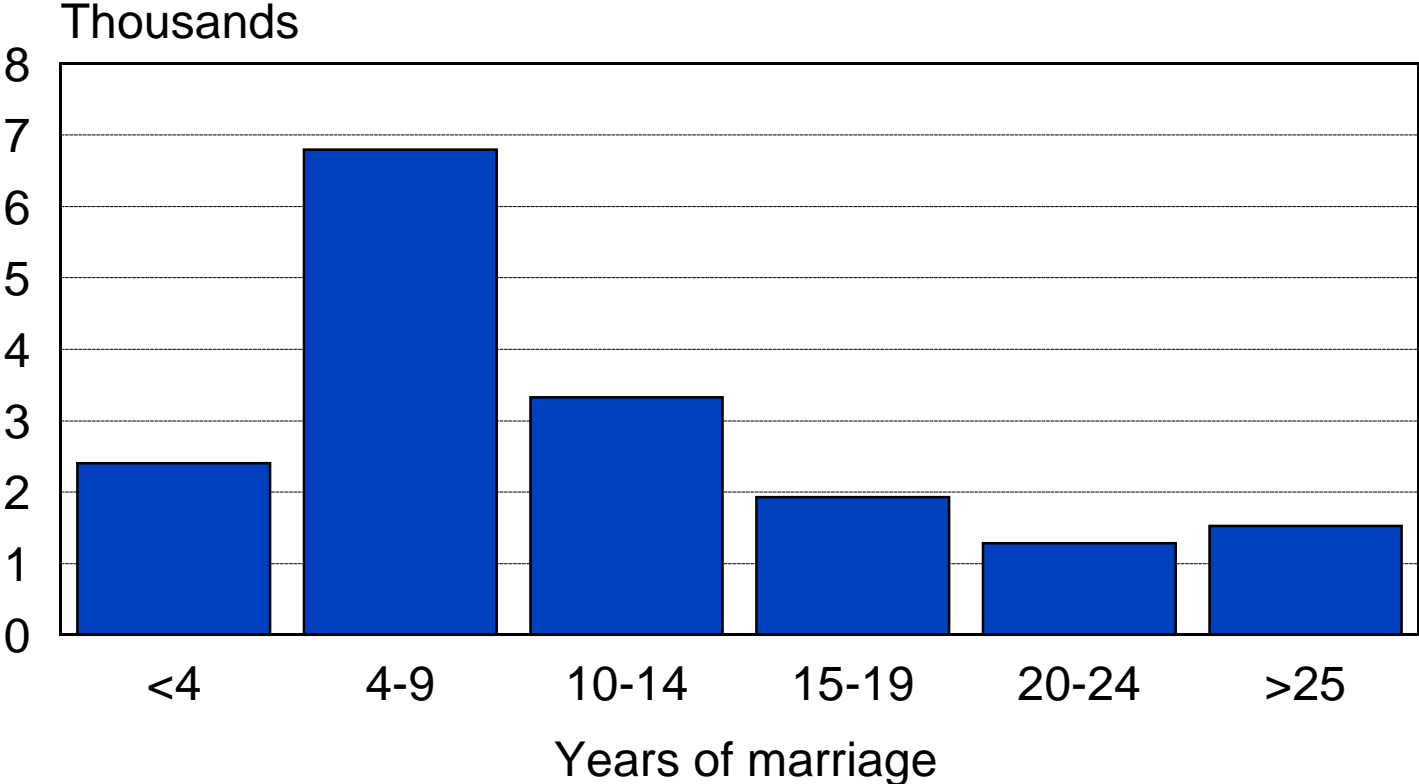

Number of Divorces and Annulments by Total Number of Marriages, Maryland, 1995.

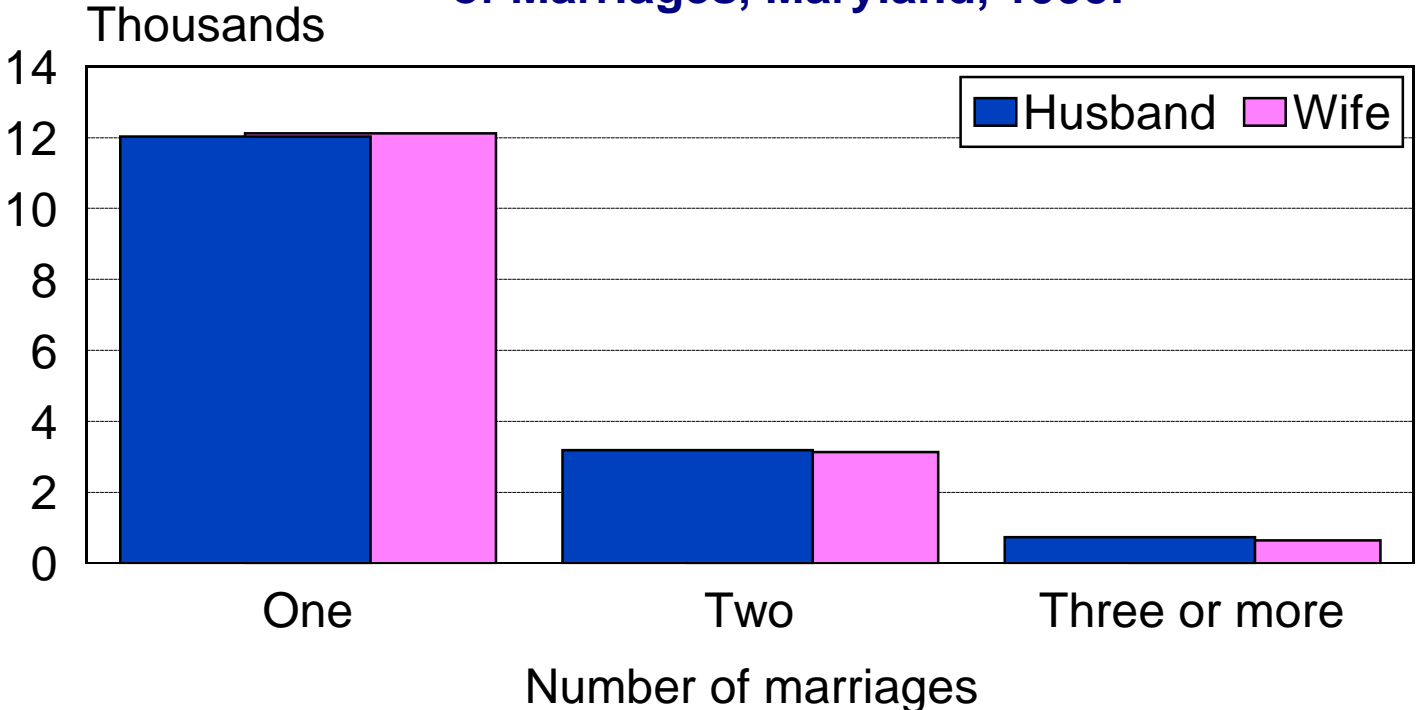

POPULATION

TABLE 1. ESTIMATED MARYLAND POPULATION BY RACE, REGION AND POLITICAL SUBDIVISION, JULY 1, 1995, WITH COMPARABLE 1990 CENSUS FIGURES.

Region and Political Subdivision	Estimated Population, July 1, 1995							Census (April 1, 1990)
	All races	White		All other races				
		Number	Percent	Total		African American		
		Number	Percent	Number	Percent	Number	Percent	
Maryland	5,042,440	3,505,750	69.5	1,536,690	30.5	1,336,560	26.5	4,781,468
Northwest Area	406,010	380,590	93.7	25,420	6.3	20,850	5.1	374,685
Garrett	29,460	29,260	99.3	200	0.7	120	0.4	28,138
Allegany	73,950	71,720	97.0	2,230	3.0	1,770	2.4	74,946
Washington	127,200	117,050	92.0	10,150	8.0	8,800	6.9	121,393
Frederick	175,400	162,560	92.7	12,840	7.3	10,160	5.8	150,208
Baltimore Metro Area	2,433,000	1,720,320	70.7	712,680	29.3	650,030	26.7	2,348,219
Baltimore City	691,130	246,130	35.6	445,000	64.4	433,810	62.8	736,014
Baltimore County	715,360	588,650	82.3	126,710	17.7	105,120	14.7	692,134
Anne Arundel	461,810	390,100	84.5	71,710	15.5	59,870	13.0	427,239
Carroll	140,200	135,410	96.6	4,790	3.4	3,520	2.5	123,372
Howard	219,130	178,270	81.4	40,860	18.6	28,260	12.9	187,328
Harford	205,370	181,760	88.5	23,610	11.5	19,450	9.5	182,132
National Capital Area	1,576,980	899,630	57.0	677,350	43.0	552,600	35.0	1,486,295
Montgomery	809,570	607,180	75.0	202,390	25.0	116,080	14.3	757,027
Prince George's	767,410	292,450	38.1	474,960	61.9	436,520	56.9	729,268
Southern Area	257,270	209,170	81.3	48,100	18.7	43,170	16.8	228,500
Calvert	64,600	53,870	83.4	10,730	16.6	10,050	15.6	51,372
Charles	111,630	87,330	78.2	24,300	21.8	21,600	19.3	101,154
Saint Mary's	81,040	67,970	83.9	13,070	16.1	11,520	14.2	75,974
Eastern Shore Area	369,180	296,040	80.2	73,140	19.8	69,910	18.9	343,769
Cecil	78,170	73,820	94.4	4,350	5.6	3,750	4.8	71,347
Kent	18,740	14,660	78.2	4,080	21.8	3,940	21.0	17,842
Queen Anne's	36,990	32,560	88.0	4,430	12.0	4,200	11.4	33,953
Caroline	29,070	23,670	81.4	5,400	18.6	5,180	17.8	27,035
Talbot	32,400	26,160	80.7	6,240	19.3	6,040	18.6	30,549
Dorchester	30,170	21,060	69.8	9,110	30.2	8,870	29.4	30,236
Wicomico	79,260	58,930	74.4	20,330	25.6	19,220	24.2	74,339
Somerset	24,430	14,310	58.6	10,120	41.4	9,970	40.8	23,440
Worcester	39,950	30,870	77.3	9,080	22.7	8,740	21.9	35,028

Note: See page x of this report for an explanation of the methodology used in estimating population.

TABLE 2A. ESTIMATED MARYLAND TOTAL POPULATION BY AGE GROUP, REGION AND POLITICAL SUBDIVISION, JULY 1, 1995.

Region and Political Subdivision	<i>Total population by age</i>						
	All ages	Under 1	1 - 4	5 - 17	18 - 44	45 - 64	65 +
Maryland	5,042,440	72,550	295,520	903,910	2,171,340	1,027,370	571,750
Northwest Area	406,010	5,230	21,530	72,720	165,970	85,020	55,540
Garrett	29,460	360	1,560	5,620	11,130	6,530	4,260
Allegany	73,950	800	3,360	12,070	25,710	16,700	15,310
Washington	127,200	1,510	6,320	21,450	51,780	27,150	18,990
Frederick	175,400	2,560	10,290	33,580	77,350	34,640	16,980
Baltimore Metro Area	2,433,000	34,610	140,740	433,290	1,030,850	496,600	296,910
Baltimore City	691,130	11,020	45,530	122,100	289,910	128,800	93,770
Baltimore County	715,360	9,060	37,430	120,420	287,490	151,640	109,320
Anne Arundel	461,810	6,330	25,020	80,760	203,960	99,850	45,890
Carroll	140,200	1,930	7,500	26,880	59,360	29,600	14,930
Howard	219,130	3,330	13,350	41,910	102,130	44,340	14,070
Harford	205,370	2,940	11,910	41,220	88,000	42,370	18,930
National Capital Area	1,576,980	24,410	98,470	278,190	715,920	315,740	144,250
Montgomery	809,570	12,160	48,060	142,060	350,740	168,790	87,760
Prince George's	767,410	12,250	50,410	136,130	365,180	146,950	56,490
Southern Area	257,270	3,720	15,440	54,310	113,690	49,370	20,740
Calvert	64,600	880	3,850	13,870	27,240	13,060	5,700
Charles	111,630	1,570	6,560	23,610	50,260	21,880	7,750
Saint Mary's	81,040	1,270	5,030	16,830	36,190	14,430	7,290
Eastern Shore Area	369,180	4,580	19,340	65,400	144,910	80,640	54,310
Cecil	78,170	1,080	4,580	15,590	32,020	16,370	8,530
Kent	18,740	220	880	2,890	6,910	4,340	3,500
Queen Anne's	36,990	400	1,740	6,670	14,680	8,730	4,770
Caroline	29,070	370	1,580	5,640	11,200	6,240	4,040
Talbot	32,400	370	1,450	5,120	11,140	7,630	6,690
Dorchester	30,170	330	1,530	5,290	10,860	6,890	5,270
Wicomico	79,260	1,080	4,560	14,440	32,770	16,210	10,200
Somerset	24,430	260	1,020	3,440	10,950	5,070	3,690
Worcester	39,950	470	2,000	6,320	14,380	9,160	7,620

TABLE 2B. ESTIMATED MARYLAND WHITE POPULATION BY AGE GROUP, REGION AND POLITICAL SUBDIVISION, JULY 1, 1995.

Region and Political Subdivision	<i>White population by age</i>						
	All ages	Under 1	1 - 4	5 - 17	18 - 44	45 - 64	65 +
Maryland	3,505,750	45,080	191,690	579,620	1,466,550	750,210	472,600
Northwest Area	380,590	4,820	20,190	67,880	152,320	81,310	54,070
Garrett	29,260	360	1,550	5,540	11,060	6,510	4,240
Allegany	71,720	760	3,290	11,500	24,700	16,390	15,080
Washington	117,050	1,410	5,990	19,910	45,040	26,070	18,630
Frederick	162,560	2,290	9,360	30,930	71,520	32,340	16,120
Baltimore Metro Area	1,720,320	22,220	92,710	281,920	718,030	366,190	239,250
Baltimore City	246,130	3,060	13,180	29,890	100,350	46,890	52,760
Baltimore County	588,650	6,820	29,740	91,880	230,150	128,830	101,230
Anne Arundel	390,100	5,240	20,900	65,930	169,860	87,430	40,740
Carroll	135,410	1,890	7,320	25,940	57,250	28,510	14,500
Howard	178,270	2,610	11,120	32,860	83,250	36,040	12,390
Harford	181,760	2,600	10,450	35,420	77,170	38,490	17,630
National Capital Area	899,630	11,610	51,590	136,080	389,460	194,930	115,960
Montgomery	607,180	8,170	34,750	98,150	255,830	131,930	78,350
Prince George's	292,450	3,440	16,840	37,930	133,630	63,000	37,610
Southern Area	209,170	2,920	12,250	43,740	92,200	40,950	17,110
Calvert	53,870	740	3,170	11,580	22,650	10,970	4,760
Charles	87,330	1,160	4,950	18,180	39,180	17,630	6,230
Saint Mary's	67,970	1,020	4,130	13,980	30,370	12,350	6,120
Eastern Shore Area	296,040	3,510	14,950	50,000	114,540	66,830	46,210
Cecil	73,820	1,020	4,390	14,550	30,070	15,600	8,190
Kent	14,660	160	680	2,100	5,450	3,300	2,970
Queen Anne's	32,560	360	1,520	5,760	13,060	7,750	4,110
Caroline	23,670	300	1,280	4,410	9,110	5,140	3,430
Talbot	26,160	280	1,090	3,920	8,780	6,290	5,800
Dorchester	21,060	200	880	3,250	7,460	5,200	4,070
Wicomico	58,930	700	3,060	9,720	24,400	12,670	8,380
Somerset	14,310	150	610	2,000	5,240	3,560	2,750
Worcester	30,870	340	1,440	4,290	10,970	7,320	6,510

TABLE 2C. ESTIMATED MARYLAND AFRICAN AMERICAN POPULATION BY AGE GROUP, REGION AND POLITICAL SUBDIVISION, JULY 1, 1995.

Region and Political Subdivision	<i>African American population by age</i>						
	All ages	Under 1	1 - 4	5 - 17	18 - 44	45 - 64	65 +
Maryland	1,336,560	22,790	91,240	282,050	614,000	236,950	89,530
Northwest Area	20,850	290	1,090	3,760	11,550	2,860	1,300
Garrett	120	0	0	70	30	0	20
Allegany	1,770	30	60	450	830	200	200
Washington	8,800	80	290	1,200	6,090	820	320
Frederick	10,160	180	740	2,040	4,600	1,840	760
Baltimore Metro Area	650,030	11,110	44,580	137,820	284,320	117,550	54,650
Baltimore City	433,810	7,670	31,710	90,370	183,690	79,950	40,420
Baltimore County	105,120	1,860	6,520	23,690	48,070	18,120	6,860
Anne Arundel	59,870	860	3,520	12,360	28,640	9,910	4,580
Carroll	3,520	20	120	640	1,590	770	380
Howard	28,260	420	1,460	5,970	13,320	5,810	1,280
Harford	19,450	280	1,250	4,790	9,010	2,990	1,130
National Capital Area	552,600	9,740	38,500	116,320	269,990	95,920	22,130
Montgomery	116,080	2,050	7,920	24,850	56,970	19,160	5,130
Prince George's	436,520	7,690	30,580	91,470	213,020	76,760	17,000
Southern Area	43,170	680	2,900	9,450	19,190	7,500	3,450
Calvert	10,050	120	630	2,170	4,290	1,920	920
Charles	21,600	360	1,480	4,780	9,830	3,730	1,420
Saint Mary's	11,520	200	790	2,500	5,070	1,850	1,110
Eastern Shore Area	69,910	970	4,170	14,700	28,950	13,120	8,000
Cecil	3,750	40	170	890	1,700	630	320
Kent	3,940	60	190	750	1,410	1,000	530
Queen Anne's	4,200	40	200	880	1,500	930	650
Caroline	5,180	50	280	1,180	2,010	1,060	600
Talbot	6,040	90	340	1,150	2,270	1,310	880
Dorchester	8,870	120	630	2,000	3,300	1,630	1,190
Wicomico	19,220	340	1,430	4,470	7,880	3,300	1,800
Somerset	9,970	110	400	1,430	5,610	1,480	940
Worcester	8,740	120	530	1,950	3,270	1,780	1,090

**TABLE 3A. ESTIMATED MARYLAND MALE POPULATION BY AGE GROUP,
REGION AND POLITICAL SUBDIVISION, JULY 1, 1995.**

Region and Political Subdivision	<i>Male Population by Age</i>						
	All Ages	Under 1	1 - 4	5-17	18-44	45-64	65 +
Maryland	2,439,440	37,290	151,010	461,390	1,065,650	498,570	225,530
Northwest Area	199,630	2,740	10,900	37,250	84,950	41,930	21,860
Garrett	14,350	190	800	2,900	5,490	3,160	1,810
Allegany	34,620	420	1,730	6,200	12,560	7,920	5,790
Washington	64,220	800	3,200	10,960	28,470	13,340	7,450
Frederick	86,440	1,330	5,170	17,190	38,430	17,510	6,810
Baltimore Metro Area	1,172,850	17,780	71,970	220,850	506,690	239,850	115,710
Baltimore City	321,540	5,620	23,220	61,560	138,300	58,310	34,530
Baltimore County	340,000	4,660	19,090	61,300	139,430	72,210	43,310
Anne Arundel	231,250	3,250	12,810	41,650	104,470	50,410	18,660
Carroll	69,020	1,010	3,850	13,830	29,470	14,950	5,910
Howard	108,880	1,730	6,850	21,520	50,530	22,680	5,570
Harford	102,160	1,510	6,150	20,990	44,490	21,290	7,730
National Capital Area	758,190	12,490	50,510	142,080	344,510	151,980	56,620
Montgomery	388,750	6,260	24,580	72,750	169,610	81,140	34,410
Prince George's	369,440	6,230	25,930	69,330	174,900	70,840	22,210
Southern Area	128,570	1,910	7,760	27,720	57,090	25,410	8,680
Calvert	32,060	460	1,960	7,150	13,360	6,770	2,360
Charles	55,340	790	3,270	12,070	24,930	11,190	3,090
Saint Mary's	41,170	660	2,530	8,500	18,800	7,450	3,230
Eastern Shore Area	180,200	2,370	9,870	33,490	72,410	39,400	22,660
Cecil	39,040	560	2,330	8,020	16,030	8,340	3,760
Kent	8,990	120	440	1,460	3,380	2,070	1,520
Queen Anne's	18,260	210	910	3,380	7,260	4,380	2,120
Caroline	14,110	180	770	2,920	5,490	3,080	1,670
Talbot	15,390	190	760	2,640	5,370	3,670	2,760
Dorchester	14,290	170	780	2,720	5,210	3,280	2,130
Wicomico	37,950	570	2,370	7,410	15,950	7,770	3,880
Somerset	13,000	120	540	1,710	6,560	2,520	1,550
Worcester	19,170	250	970	3,230	7,160	4,290	3,270

**TABLE 3B. ESTIMATED MARYLAND FEMALE POPULATION BY AGE GROUP,
REGION AND POLITICAL SUBDIVISION, JULY 1, 1995.**

Region and Political Subdivision	<i>Female Population by Age</i>						
	All Ages	Under 1	1 - 4	5-17	18-44	45-64	65 +
Maryland	2,603,000	35,260	144,510	442,520	1,105,690	528,800	346,220
Northwest Area	206,380	2,490	10,630	35,470	81,020	43,090	33,680
Garrett	15,110	170	760	2,720	5,640	3,370	2,450
Allegany	39,330	380	1,630	5,870	13,150	8,780	9,520
Washington	62,980	710	3,120	10,490	23,310	13,810	11,540
Frederick	88,960	1,230	5,120	16,390	38,920	17,130	10,170
Baltimore Metro Area	1,260,150	16,830	68,770	212,440	524,160	256,750	181,200
Baltimore City	369,590	5,400	22,310	60,540	151,610	70,490	59,240
Baltimore County	375,360	4,400	18,340	59,120	148,060	79,430	66,010
Anne Arundel	230,560	3,080	12,210	39,110	99,490	49,440	27,230
Carroll	71,180	920	3,650	13,050	29,890	14,650	9,020
Howard	110,250	1,600	6,500	20,390	51,600	21,660	8,500
Harford	103,210	1,430	5,760	20,230	43,510	21,080	11,200
National Capital Area	818,790	11,920	47,960	136,110	371,410	163,760	87,630
Montgomery	420,820	5,900	23,480	69,310	181,130	87,650	53,350
Prince George's	397,970	6,020	24,480	66,800	190,280	76,110	34,280
Southern Area	128,700	1,810	7,680	26,590	56,600	23,960	12,060
Calvert	32,540	420	1,890	6,720	13,880	6,290	3,340
Charles	56,290	780	3,290	11,540	25,330	10,690	4,660
Saint Mary's	39,870	610	2,500	8,330	17,390	6,980	4,060
Eastern Shore Area	188,980	2,210	9,470	31,910	72,500	41,240	31,650
Cecil	39,130	520	2,250	7,570	15,990	8,030	4,770
Kent	9,750	100	440	1,430	3,530	2,270	1,980
Queen Anne's	18,730	190	830	3,290	7,420	4,350	2,650
Caroline	14,960	190	810	2,720	5,710	3,160	2,370
Talbot	17,010	180	690	2,480	5,770	3,960	3,930
Dorchester	15,880	160	750	2,570	5,650	3,610	3,140
Wicomico	41,310	510	2,190	7,030	16,820	8,440	6,320
Somerset	11,430	140	480	1,730	4,390	2,550	2,140
Worcester	20,780	220	1,030	3,090	7,220	4,870	4,350

**TABLE 4A. ESTIMATED MARYLAND POPULATION BY DETAILED AGE GROUP,
RACE AND SEX, JULY 1, 1995.**

Age group	Total population	<i>Male</i>				<i>Female</i>			
		All races	White	All other races		All races	White	All other races	
				Total	African American			Total	African American
All ages	5,042,440	2,439,440	1,711,710	727,730	630,510	2,603,000	1,794,040	808,960	706,050
Under 1	72,550	37,290	23,010	14,280	11,880	35,260	22,070	13,190	10,910
1 - 4	295,520	151,010	98,720	52,290	45,970	144,510	92,970	51,540	45,270
5 - 9	373,910	191,100	123,610	67,490	59,070	182,810	116,960	65,850	57,670
10 - 14	339,930	172,710	111,920	60,790	53,180	167,220	106,500	60,720	52,950
15 - 19	309,510	158,710	100,550	58,160	49,720	150,800	95,350	55,450	47,790
20 - 24	312,420	155,940	102,420	53,520	46,500	156,480	99,880	56,600	49,900
25 - 29	402,470	197,650	134,510	63,140	55,400	204,820	133,230	71,590	62,690
30 - 34	457,390	224,520	156,510	68,010	59,060	232,870	154,350	78,520	69,020
35 - 39	450,750	218,690	155,280	63,410	54,860	232,060	155,910	76,150	66,400
40 - 44	428,870	207,720	149,000	58,720	50,640	221,150	150,190	70,960	61,200
45 - 49	364,070	177,910	129,150	48,760	41,050	186,160	129,950	56,210	47,910
50 - 54	271,820	133,760	98,230	35,530	29,590	138,060	98,280	39,780	33,850
55 - 59	209,250	100,770	75,520	25,250	21,620	108,480	79,280	29,200	25,550
60 - 64	182,230	86,130	66,730	19,400	17,140	96,100	73,070	23,030	20,240
65 - 69	181,150	80,320	64,700	15,620	13,970	100,830	80,160	20,670	18,570
70 - 74	151,160	64,380	53,910	10,470	9,210	86,780	71,840	14,940	13,320
75 - 79	109,870	42,180	35,620	6,560	5,920	67,690	56,650	11,040	10,160
80 - 84	72,630	24,040	20,420	3,620	3,280	48,590	41,420	7,170	6,680
85 +	56,940	14,610	11,900	2,710	2,450	42,330	35,980	6,350	5,970

**TABLE 4B. ESTIMATED MARYLAND ADOLESCENT POPULATION BY AGE GROUP, SEX, RACE,
REGION AND POLITICAL SUBDIVISION, JULY 1, 1995.**

Region and political subdivision	<i>All races</i>			<i>White</i>				<i>African American</i>			
	10 - 19	10 - 14	15 - 19	Male		Female		Male		Female	
				10 - 14	15 - 19	10 - 14	15 - 19	10 - 14	15 - 19	10 - 14	15 - 19
Maryland	649,440	339,930	309,510	111,920	100,550	106,500	95,350	53,180	49,720	52,950	47,790
Northwest Area	54,570	28,280	26,290	13,400	12,200	13,120	11,890	700	1,180	630	640
Garrett	4,330	2,290	2,040	1,150	980	1,130	970	0	80	0	10
Allegany	10,060	4,730	5,330	2,300	2,490	2,230	2,450	80	220	70	130
Washington	15,770	8,180	7,590	3,870	3,460	3,730	3,410	210	460	230	130
Frederick	24,410	13,080	11,330	6,080	5,270	6,030	5,060	410	420	330	370
Baltimore Metro Area	310,500	163,270	147,230	54,410	48,710	51,850	46,300	26,050	23,900	25,980	22,840
Baltimore City	88,220	45,760	42,460	5,580	5,750	5,150	5,910	17,090	14,580	17,300	15,230
Baltimore County	85,130	44,800	40,330	17,420	15,040	16,930	15,160	4,310	4,360	4,380	3,860
Anne Arundel	59,640	30,280	29,360	12,860	12,520	11,980	11,020	2,350	2,740	2,170	2,020
Carroll	19,560	10,580	8,980	5,240	4,460	4,960	4,160	120	150	130	100
Howard	28,400	15,870	12,530	6,320	4,820	6,060	4,630	1,280	1,110	1,070	900
Harford	29,550	15,980	13,570	6,990	6,120	6,770	5,420	900	960	930	730
National Capital Area	196,860	101,880	94,980	25,270	23,510	23,930	21,610	21,740	20,300	21,670	19,970
Montgomery	96,310	51,930	44,380	18,370	15,340	17,460	14,030	4,630	4,230	4,500	4,090
Prince George's	100,550	49,950	50,600	6,900	8,170	6,470	7,580	17,110	16,070	17,170	15,880
Southern Area	38,870	21,120	17,750	8,780	7,260	8,290	6,950	1,830	1,600	1,800	1,580
Calvert	9,780	5,560	4,220	2,450	1,760	2,290	1,660	420	360	370	380
Charles	17,140	9,270	7,870	3,720	3,200	3,400	2,900	910	810	980	780
Saint Mary's	11,950	6,290	5,660	2,610	2,300	2,600	2,390	500	430	450	420
Eastern Shore Area	48,640	25,380	23,260	10,060	8,870	9,310	8,600	2,860	2,740	2,870	2,760
Cecil	11,450	5,860	5,590	2,850	2,520	2,680	2,390	140	390	120	240
Kent	2,390	1,090	1,300	390	480	410	520	160	130	120	140
Queen Anne's	4,710	2,700	2,010	1,150	910	1,160	870	200	110	180	120
Caroline	4,010	2,220	1,790	950	740	790	690	250	170	210	170
Talbot	3,580	2,020	1,560	810	600	730	570	210	180	250	190
Dorchester	3,750	2,040	1,710	660	510	610	500	400	320	360	360
Wicomico	11,150	5,640	5,510	1,950	2,000	1,810	2,070	870	640	910	680
Somerset	3,150	1,360	1,790	420	380	390	300	240	510	310	590
Worcester	4,450	2,450	2,000	880	730	730	690	390	290	410	270

TABLE 5A. ESTIMATED MARYLAND POPULATION BY AGE GROUP, REGION, AND POLITICAL SUBDIVISION, JULY 1, 1995.

Region and political subdivision	ALL RACES												
	Under 1	1 - 4	5-14	15-19	20-24	25-34	35-44	45-54	55-64	65-74	75-84	85 +	Total
Maryland	72,550	295,520	713,840	309,510	312,420	859,860	879,620	635,890	391,480	332,310	182,500	56,940	5,042,440
Northwest Area	5,230	21,530	57,120	26,290	24,400	62,680	68,200	51,270	33,750	31,800	18,180	5,560	406,010
Garrett	360	1,560	4,330	2,040	1,520	4,260	4,600	3,890	2,640	2,430	1,390	440	29,460
Allegany	800	3,360	9,270	5,330	4,470	8,450	10,260	9,150	7,550	8,470	5,260	1,580	73,950
Washington	1,510	6,320	16,810	7,590	7,970	20,510	20,350	15,850	11,300	10,940	6,150	1,900	127,200
Frederick	2,560	10,290	26,710	11,330	10,440	29,460	32,990	22,380	12,260	9,960	5,380	1,640	175,400
Baltimore Metro Area	34,610	140,740	342,930	147,230	147,140	408,820	418,020	301,580	195,020	171,550	95,780	29,580	2,433,000
Baltimore City	11,020	45,530	97,590	42,460	46,280	117,560	108,120	72,880	55,920	51,580	31,920	10,270	691,130
Baltimore County	9,060	37,430	94,900	40,330	40,800	113,710	118,170	87,410	64,230	63,000	35,570	10,750	715,360
Anne Arundel	6,330	25,020	63,110	29,360	29,460	79,050	83,740	63,750	36,100	28,260	13,840	3,790	461,810
Carroll	1,930	7,500	21,310	8,980	7,250	22,220	26,480	19,390	10,210	8,550	4,710	1,670	140,200
Howard	3,330	13,350	33,250	12,530	11,890	41,730	44,640	30,870	13,470	8,270	4,250	1,550	219,130
Harford	2,940	11,910	32,770	13,570	11,460	34,550	36,870	27,280	15,090	11,890	5,490	1,550	205,370
National Capital Area	24,410	98,470	219,080	94,980	104,180	288,260	287,610	203,700	112,040	84,410	45,120	14,720	1,576,980
Montgomery	12,160	48,060	111,990	44,380	43,860	143,370	149,200	107,530	61,260	49,470	28,410	9,880	809,570
Prince George's	12,250	50,410	107,090	50,600	60,320	144,890	138,410	96,170	50,780	34,940	16,710	4,840	767,410
Southern Area	3,720	15,440	43,040	17,750	15,830	45,350	46,030	33,030	16,340	12,540	6,420	1,780	257,270
Calvert	880	3,850	11,010	4,220	3,120	10,300	12,460	8,630	4,430	3,470	1,740	490	64,600
Charles	1,570	6,560	18,640	7,870	6,960	19,930	20,470	14,970	6,910	4,700	2,410	640	111,630
Saint Mary's	1,270	5,030	13,390	5,660	5,750	15,120	13,100	9,430	5,000	4,370	2,270	650	81,040
Eastern Shore Area	4,580	19,340	51,670	23,260	20,870	54,750	59,760	46,310	34,330	32,010	17,000	5,300	369,180
Cecil	1,080	4,580	12,050	5,590	4,400	11,940	13,630	10,100	6,270	5,270	2,540	720	78,170
Kent	220	880	2,240	1,300	1,190	2,420	2,650	2,410	1,930	1,950	1,180	370	18,740
Queen Anne's	400	1,740	5,410	2,010	1,650	5,770	6,510	5,140	3,590	2,880	1,440	450	36,990
Caroline	370	1,580	4,500	1,790	1,520	4,360	4,670	3,660	2,580	2,270	1,340	430	29,070
Talbot	370	1,450	4,110	1,560	1,400	4,260	4,930	4,150	3,480	3,760	2,240	690	32,400
Dorchester	330	1,530	4,200	1,710	1,440	4,220	4,580	3,770	3,120	2,990	1,710	570	30,170
Wicomico	1,080	4,560	11,460	5,510	5,430	11,850	12,960	9,550	6,660	5,900	3,250	1,050	79,260
Somerset	260	1,020	2,700	1,790	1,950	4,230	3,720	2,730	2,340	2,160	1,150	380	24,430
Worcester	470	2,000	5,000	2,000	1,890	5,700	6,110	4,800	4,360	4,830	2,150	640	39,950

TABLE 5B. ESTIMATED MARYLAND MALE POPULATION BY AGE GROUP, REGION, AND POLITICAL SUBDIVISION, JULY 1, 1995.

Region and political subdivision	MALE												Total
	Under 1	1 - 4	5-14	15-19	20-24	25-34	35-44	45-54	55-64	65-74	75-84	85 +	
Maryland	37,290	151,010	363,810	158,710	155,940	422,170	426,410	311,670	186,900	144,700	66,220	14,610	2,439,440
Northwest Area	2,740	10,900	29,090	13,590	12,680	32,310	34,530	25,950	15,980	13,740	6,670	1,450	199,630
Garrett	190	800	2,210	1,060	740	2,110	2,270	1,960	1,200	1,130	560	120	14,350
Allegany	420	1,730	4,730	2,730	2,260	4,090	4,950	4,420	3,500	3,550	1,820	420	34,620
Washington	800	3,200	8,570	4,010	4,570	11,530	10,750	7,970	5,370	4,710	2,260	480	64,220
Frederick	1,330	5,170	13,580	5,790	5,110	14,580	16,560	11,600	5,910	4,350	2,030	430	86,440
Baltimore Metro Area	17,780	71,970	174,680	75,480	73,720	200,420	203,240	147,540	92,310	73,850	34,300	7,560	1,172,850
Baltimore City	5,620	23,220	49,380	20,870	22,080	56,120	51,410	33,590	24,720	20,960	10,880	2,690	321,540
Baltimore County	4,660	19,090	48,180	20,370	19,730	55,500	56,950	41,900	30,310	27,550	13,100	2,660	340,000
Anne Arundel	3,250	12,810	32,460	15,830	16,290	40,030	41,510	32,560	17,850	12,560	5,090	1,010	231,250
Carroll	1,010	3,850	10,920	4,660	3,650	10,820	13,250	9,950	5,000	3,830	1,640	440	69,020
Howard	1,730	6,850	17,070	6,470	5,930	20,840	21,740	15,750	6,930	3,690	1,480	400	108,880
Harford	1,510	6,150	16,670	7,280	6,040	17,110	18,380	13,790	7,500	5,260	2,110	360	102,160
National Capital Area	12,490	50,510	111,610	48,800	51,000	139,370	135,810	97,910	54,070	36,830	16,130	3,660	758,190
Montgomery	6,260	24,580	57,240	23,010	21,440	69,540	71,130	51,910	29,230	21,710	10,250	2,450	388,750
Prince George's	6,230	25,930	54,370	25,790	29,560	69,830	64,680	46,000	24,840	15,120	5,880	1,210	369,440
Southern Area	1,910	7,760	21,950	9,050	8,030	22,680	23,100	17,240	8,170	5,650	2,540	490	128,570
Calvert	460	1,960	5,680	2,140	1,550	4,880	6,260	4,570	2,200	1,550	670	140	32,060
Charles	790	3,270	9,480	4,110	3,480	9,840	10,090	7,710	3,480	2,000	940	150	55,340
Saint Mary's	660	2,530	6,790	2,800	3,000	7,960	6,750	4,960	2,490	2,100	930	200	41,170
Eastern Shore Area	2,370	9,870	26,480	11,790	10,510	27,390	29,730	23,030	16,370	14,630	6,580	1,450	180,200
Cecil	560	2,330	6,190	2,940	2,230	5,810	6,880	5,220	3,120	2,500	1,040	220	39,040
Kent	120	440	1,140	620	590	1,160	1,330	1,170	900	940	470	110	8,990
Queen Anne's	210	910	2,740	1,020	830	2,820	3,230	2,590	1,790	1,400	600	120	18,260
Caroline	180	770	2,350	920	750	2,090	2,300	1,880	1,200	1,020	520	130	14,110
Talbot	190	760	2,110	800	690	2,070	2,340	2,020	1,650	1,680	890	190	15,390
Dorchester	170	780	2,170	850	680	2,040	2,190	1,790	1,490	1,310	650	170	14,290
Wicomico	570	2,370	5,890	2,720	2,640	5,850	6,260	4,700	3,070	2,520	1,130	230	37,950
Somerset	120	540	1,320	900	1,180	2,760	2,110	1,390	1,130	970	460	120	13,000
Worcester	250	970	2,570	1,020	920	2,790	3,090	2,270	2,020	2,290	820	160	19,170

TABLE 5C. ESTIMATED MARYLAND FEMALE POPULATION BY AGE GROUP, REGION, AND POLITICAL SUBDIVISION, JULY 1, 1995.

Region and political subdivision	FEMALE												
	Under 1	1 - 4	5-14	15-19	20-24	25-34	35-44	45-54	55-64	65-74	75-84	85 +	Total
Maryland	35,260	144,510	350,030	150,800	156,480	437,690	453,210	324,220	204,580	187,610	116,280	42,330	2,603,000
Northwest Area	2,490	10,630	28,030	12,700	11,720	30,370	33,670	25,320	17,770	18,060	11,510	4,110	206,380
Garrett	170	760	2,120	980	780	2,150	2,330	1,930	1,440	1,300	830	320	15,110
Allegany	380	1,630	4,540	2,600	2,210	4,360	5,310	4,730	4,050	4,920	3,440	1,160	39,330
Washington	710	3,120	8,240	3,580	3,400	8,980	9,600	7,880	5,930	6,230	3,890	1,420	62,980
Frederick	1,230	5,120	13,130	5,540	5,330	14,880	16,430	10,780	6,350	5,610	3,350	1,210	88,960
Baltimore Metro Area	16,830	68,770	168,250	71,750	73,420	208,400	214,780	154,040	102,710	97,700	61,480	22,020	1,260,150
Baltimore City	5,400	22,310	48,210	21,590	24,200	61,440	56,710	39,290	31,200	30,620	21,040	7,580	369,590
Baltimore County	4,400	18,340	46,720	19,960	21,070	58,210	61,220	45,510	33,920	35,450	22,470	8,090	375,360
Anne Arundel	3,080	12,210	30,650	13,530	13,170	39,020	42,230	31,190	18,250	15,700	8,750	2,780	230,560
Carroll	920	3,650	10,390	4,320	3,600	11,400	13,230	9,440	5,210	4,720	3,070	1,230	71,180
Howard	1,600	6,500	16,180	6,060	5,960	20,890	22,900	15,120	6,540	4,580	2,770	1,150	110,250
Harford	1,430	5,760	16,100	6,290	5,420	17,440	18,490	13,490	7,590	6,630	3,380	1,190	103,210
National Capital Area	11,920	47,960	107,470	46,180	53,180	148,890	151,800	105,790	57,970	47,580	28,990	11,060	818,790
Montgomery	5,900	23,480	54,750	21,370	22,420	73,830	78,070	55,620	32,030	27,760	18,160	7,430	420,820
Prince George's	6,020	24,480	52,720	24,810	30,760	75,060	73,730	50,170	25,940	19,820	10,830	3,630	397,970
Southern Area	1,810	7,680	21,090	8,700	7,800	22,670	22,930	15,790	8,170	6,890	3,880	1,290	128,700
Calvert	420	1,890	5,330	2,080	1,570	5,420	6,200	4,060	2,230	1,920	1,070	350	32,540
Charles	780	3,290	9,160	3,760	3,480	10,090	10,380	7,260	3,430	2,700	1,470	490	56,290
Saint Mary's	610	2,500	6,600	2,860	2,750	7,160	6,350	4,470	2,510	2,270	1,340	450	39,870
Eastern Shore Area	2,210	9,470	25,190	11,470	10,360	27,360	30,030	23,280	17,960	17,380	10,420	3,850	188,980
Cecil	520	2,250	5,860	2,650	2,170	6,130	6,750	4,880	3,150	2,770	1,500	500	39,130
Kent	100	440	1,100	680	600	1,260	1,320	1,240	1,030	1,010	710	260	9,750
Queen Anne's	190	830	2,670	990	820	2,950	3,280	2,550	1,800	1,480	840	330	18,730
Caroline	190	810	2,150	870	770	2,270	2,370	1,780	1,380	1,250	820	300	14,960
Talbot	180	690	2,000	760	710	2,190	2,590	2,130	1,830	2,080	1,350	500	17,010
Dorchester	160	750	2,030	860	760	2,180	2,390	1,980	1,630	1,680	1,060	400	15,880
Wicomico	510	2,190	5,570	2,790	2,790	6,000	6,700	4,850	3,590	3,380	2,120	820	41,310
Somerset	140	480	1,380	890	770	1,470	1,610	1,340	1,210	1,190	690	260	11,430
Worcester	220	1,030	2,430	980	970	2,910	3,020	2,530	2,340	2,540	1,330	480	20,780

TABLE 5D. ESTIMATED MARYLAND WHITE POPULATION BY AGE GROUP, REGION, AND POLITICAL SUBDIVISION, JULY 1, 1995.

Region and political subdivision	WHITE												
	Under 1	1 - 4	5-14	15-19	20-24	25-34	35-44	45-54	55-64	65-74	75-84	85 +	Total
Maryland	45,080	191,690	458,990	195,900	202,300	578,600	610,380	455,610	294,600	270,610	154,110	47,880	3,505,750
Northwest Area	4,820	20,190	53,390	24,090	21,890	57,030	63,800	48,800	32,510	30,910	17,750	5,410	380,590
Garrett	360	1,550	4,310	1,950	1,510	4,250	4,580	3,880	2,630	2,410	1,390	440	29,260
Allegany	760	3,290	8,870	4,940	4,230	8,270	9,890	8,950	7,440	8,340	5,180	1,560	71,720
Washington	1,410	5,990	15,590	6,870	6,640	17,390	18,460	15,090	10,980	10,720	6,050	1,860	117,050
Frederick	2,290	9,360	24,620	10,330	9,510	27,120	30,870	20,880	11,460	9,440	5,130	1,550	162,560
Baltimore Metro Area	22,220	92,710	223,530	95,010	97,930	282,930	300,550	221,930	144,260	136,190	78,860	24,200	1,720,320
Baltimore City	3,060	13,180	23,850	11,660	15,830	40,750	38,150	25,980	20,910	26,740	19,550	6,470	246,130
Baltimore County	6,820	29,740	72,880	30,200	32,060	91,590	95,300	71,620	57,210	57,850	33,420	9,960	588,650
Anne Arundel	5,240	20,900	51,800	23,540	23,870	65,130	71,450	55,890	31,540	25,120	12,330	3,290	390,100
Carroll	1,890	7,320	20,580	8,620	6,920	21,360	25,710	18,600	9,910	8,290	4,580	1,630	135,410
Howard	2,610	11,120	26,270	9,450	9,310	33,930	37,150	24,980	11,060	7,160	3,830	1,400	178,270
Harford	2,600	10,450	28,150	11,540	9,940	30,170	32,790	24,860	13,630	11,030	5,150	1,450	181,760
National Capital Area	11,610	51,590	107,900	45,120	54,270	159,560	158,690	118,680	76,250	65,740	37,740	12,480	899,630
Montgomery	8,170	34,750	78,060	29,370	30,180	104,340	112,030	82,030	49,900	43,340	25,890	9,120	607,180
Prince George's	3,440	16,840	29,840	15,750	24,090	55,220	46,660	36,650	26,350	22,400	11,850	3,360	292,450
Southern Area	2,920	12,250	34,680	14,210	12,420	36,250	38,380	27,720	13,230	10,370	5,300	1,440	209,170
Calvert	740	3,170	9,260	3,420	2,410	8,470	10,670	7,380	3,590	2,910	1,440	410	53,870
Charles	1,160	4,950	14,300	6,100	5,270	15,280	16,410	12,200	5,430	3,770	1,960	500	87,330
Saint Mary's	1,020	4,130	11,120	4,690	4,740	12,500	11,300	8,140	4,210	3,690	1,900	530	67,970
Eastern Shore Area	3,510	14,950	39,490	17,470	15,790	42,830	48,960	38,480	28,350	27,400	14,460	4,350	296,040
Cecil	1,020	4,390	11,390	4,910	4,020	11,300	13,000	9,660	5,940	5,060	2,450	680	73,820
Kent	160	680	1,640	1,000	950	1,800	2,160	1,800	1,500	1,650	1,020	300	14,660
Queen Anne's	360	1,520	4,640	1,780	1,420	5,120	5,860	4,600	3,150	2,510	1,230	370	32,560
Caroline	300	1,280	3,500	1,430	1,210	3,490	3,890	3,010	2,130	1,930	1,150	350	23,670
Talbot	280	1,090	3,150	1,170	1,040	3,340	4,000	3,400	2,890	3,290	1,920	590	26,160
Dorchester	200	880	2,600	1,010	930	2,960	3,210	2,850	2,350	2,310	1,330	430	21,060
Wicomico	700	3,060	7,640	4,070	4,140	8,500	9,770	7,440	5,230	4,840	2,690	850	58,930
Somerset	150	610	1,580	680	680	2,020	2,280	1,900	1,660	1,630	860	260	14,310
Worcester	340	1,440	3,350	1,420	1,400	4,300	4,790	3,820	3,500	4,180	1,810	520	30,870

TABLE 5E. ESTIMATED MARYLAND WHITE MALE POPULATION BY AGE GROUP, REGION, AND POLITICAL SUBDIVISION, JULY 1, 1995.

Region and political subdivision	WHITE MALE												
	Under 1	1 - 4	5-14	15-19	20-24	25-34	35-44	45-54	55-64	65-74	75-84	85 +	Total
Maryland	23,010	98,720	235,530	100,550	102,420	291,020	304,280	227,380	142,250	118,610	56,040	11,900	1,711,710
Northwest Area	2,530	10,290	27,210	12,200	10,930	28,450	31,940	24,640	15,400	13,360	6,500	1,390	184,840
Garrett	190	790	2,200	980	740	2,100	2,260	1,960	1,200	1,120	560	120	14,220
Allegany	400	1,700	4,530	2,490	2,120	4,000	4,760	4,320	3,440	3,500	1,790	410	33,460
Washington	740	3,060	7,970	3,460	3,400	8,930	9,330	7,480	5,210	4,620	2,230	460	56,890
Frederick	1,200	4,740	12,510	5,270	4,670	13,420	15,590	10,880	5,550	4,120	1,920	400	80,270
Baltimore Metro Area	11,440	47,620	114,630	48,710	49,770	141,990	149,800	111,150	69,650	59,130	28,310	5,970	838,170
Baltimore City	1,550	6,720	12,350	5,750	7,730	20,980	19,690	13,020	9,650	10,780	6,610	1,590	116,420
Baltimore County	3,510	15,200	37,120	15,040	15,600	45,610	46,990	34,270	26,940	25,310	12,280	2,410	280,280
Anne Arundel	2,690	10,770	26,730	12,520	13,180	32,970	35,590	28,790	15,650	11,200	4,520	850	195,460
Carroll	990	3,750	10,560	4,460	3,470	10,330	12,850	9,550	4,840	3,730	1,580	420	66,530
Howard	1,360	5,770	13,500	4,820	4,590	17,070	18,240	12,880	5,730	3,220	1,330	360	88,870
Harford	1,340	5,410	14,370	6,120	5,200	15,030	16,440	12,640	6,840	4,890	1,990	340	90,610
National Capital Area	5,730	26,920	55,540	23,510	27,440	80,870	78,580	57,600	36,900	28,850	13,560	3,000	438,500
Montgomery	4,240	17,910	40,110	15,340	14,880	51,650	54,450	39,760	23,960	19,130	9,360	2,230	293,020
Prince George's	1,490	9,010	15,430	8,170	12,560	29,220	24,130	17,840	12,940	9,720	4,200	770	145,480
Southern Area	1,490	6,230	17,760	7,260	6,360	18,360	19,490	14,640	6,710	4,670	2,070	390	105,430
Calvert	380	1,620	4,770	1,760	1,210	4,040	5,400	3,970	1,820	1,290	530	110	26,900
Charles	580	2,500	7,370	3,200	2,650	7,650	8,190	6,350	2,760	1,590	750	120	43,710
Saint Mary's	530	2,110	5,620	2,300	2,500	6,670	5,900	4,320	2,130	1,790	790	160	34,820
Eastern Shore Area	1,820	7,660	20,390	8,870	7,920	21,350	24,470	19,350	13,590	12,600	5,600	1,150	144,770
Cecil	530	2,250	5,850	2,520	2,010	5,490	6,550	4,980	2,930	2,390	1,000	210	36,710
Kent	90	350	820	480	480	900	1,110	900	700	800	400	90	7,120
Queen Anne's	190	800	2,350	910	730	2,510	2,920	2,340	1,590	1,230	510	100	16,180
Caroline	150	610	1,830	740	600	1,710	1,950	1,570	1,000	860	440	100	11,560
Talbot	140	570	1,650	600	520	1,650	1,910	1,670	1,360	1,480	770	160	12,480
Dorchester	100	470	1,350	510	460	1,480	1,560	1,390	1,130	1,020	510	110	10,090
Wicomico	370	1,580	3,960	2,000	2,040	4,290	4,770	3,690	2,440	2,080	940	180	28,340
Somerset	70	330	820	380	380	1,150	1,200	980	810	730	350	80	7,280
Worcester	180	700	1,760	730	700	2,170	2,500	1,830	1,630	2,010	680	120	15,010

TABLE 5F. ESTIMATED MARYLAND WHITE FEMALE POPULATION BY AGE GROUP, REGION, AND POLITICAL SUBDIVISION, JULY 1, 1995.

Region and political subdivision	WHITE FEMALE												
	Under 1	1 - 4	5-14	15-19	20-24	25-34	35-44	45-54	55-64	65-74	75-84	85 +	Total
Maryland	22,070	92,970	223,460	95,350	99,880	287,580	306,100	228,230	152,350	152,000	98,070	35,980	1,794,040
Northwest Area	2,290	9,900	26,180	11,890	10,960	28,580	31,860	24,160	17,110	17,550	11,250	4,020	195,750
Garrett	170	760	2,110	970	770	2,150	2,320	1,920	1,430	1,290	830	320	15,040
Allegany	360	1,590	4,340	2,450	2,110	4,270	5,130	4,630	4,000	4,840	3,390	1,150	38,260
Washington	670	2,930	7,620	3,410	3,240	8,460	9,130	7,610	5,770	6,100	3,820	1,400	60,160
Frederick	1,090	4,620	12,110	5,060	4,840	13,700	15,280	10,000	5,910	5,320	3,210	1,150	82,290
Baltimore Metro Area	10,780	45,090	108,900	46,300	48,160	140,940	150,750	110,780	74,610	77,060	50,550	18,230	882,150
Baltimore City	1,510	6,460	11,500	5,910	8,100	19,770	18,460	12,960	11,260	15,960	12,940	4,880	129,710
Baltimore County	3,310	14,540	35,760	15,160	16,460	45,980	48,310	37,350	30,270	32,540	21,140	7,550	308,370
Anne Arundel	2,550	10,130	25,070	11,020	10,690	32,160	35,860	27,100	15,890	13,920	7,810	2,440	194,640
Carroll	900	3,570	10,020	4,160	3,450	11,030	12,860	9,050	5,070	4,560	3,000	1,210	68,880
Howard	1,250	5,350	12,770	4,630	4,720	16,860	18,910	12,100	5,330	3,940	2,500	1,040	89,400
Harford	1,260	5,040	13,780	5,420	4,740	15,140	16,350	12,220	6,790	6,140	3,160	1,110	91,150
National Capital Area	5,880	24,670	52,360	21,610	26,830	78,690	80,110	61,080	39,350	36,890	24,180	9,480	461,130
Montgomery	3,930	16,840	37,950	14,030	15,300	52,690	57,580	42,270	25,940	24,210	16,530	6,890	314,160
Prince George's	1,950	7,830	14,410	7,580	11,530	26,000	22,530	18,810	13,410	12,680	7,650	2,590	146,970
Southern Area	1,430	6,020	16,920	6,950	6,060	17,890	18,890	13,080	6,520	5,700	3,230	1,050	103,740
Calvert	360	1,550	4,490	1,660	1,200	4,430	5,270	3,410	1,770	1,620	910	300	26,970
Charles	580	2,450	6,930	2,900	2,620	7,630	8,220	5,850	2,670	2,180	1,210	380	43,620
Saint Mary's	490	2,020	5,500	2,390	2,240	5,830	5,400	3,820	2,080	1,900	1,110	370	33,150
Eastern Shore Area	1,690	7,290	19,100	8,600	7,870	21,480	24,490	19,130	14,760	14,800	8,860	3,200	151,270
Cecil	490	2,140	5,540	2,390	2,010	5,810	6,450	4,680	3,010	2,670	1,450	470	37,110
Kent	70	330	820	520	470	900	1,050	900	800	850	620	210	7,540
Queen Anne's	170	720	2,290	870	690	2,610	2,940	2,260	1,560	1,280	720	270	16,380
Caroline	150	670	1,670	690	610	1,780	1,940	1,440	1,130	1,070	710	250	12,110
Talbot	140	520	1,500	570	520	1,690	2,090	1,730	1,530	1,810	1,150	430	13,680
Dorchester	100	410	1,250	500	470	1,480	1,650	1,460	1,220	1,290	820	320	10,970
Wicomico	330	1,480	3,680	2,070	2,100	4,210	5,000	3,750	2,790	2,760	1,750	670	30,590
Somerset	80	280	760	300	300	870	1,080	920	850	900	510	180	7,030
Worcester	160	740	1,590	690	700	2,130	2,290	1,990	1,870	2,170	1,130	400	15,860

TABLE 5G. ESTIMATED MARYLAND AFRICAN AMERICAN POPULATION BY AGE GROUP, REGION, AND POLITICAL SUBDIVISION, JULY 1, 1995.

Region and political subdivision	AFRICAN AMERICAN												
	Under 1	1 - 4	5-14	15-19	20-24	25-34	35-44	45-54	55-64	65-74	75-84	85 +	Total
Maryland	22,790	91,240	222,870	97,510	96,400	246,170	233,100	152,400	84,550	55,070	26,040	8,420	1,336,560
Northwest Area	290	1,090	2,890	1,820	2,210	4,900	3,490	1,900	960	760	390	150	20,850
Garrett	0	0	10	90	0	0	0	0	0	20	0	0	120
Allegany	30	60	300	350	210	140	280	120	80	110	70	20	1,770
Washington	80	290	960	590	1,230	2,910	1,600	580	240	190	90	40	8,800
Frederick	180	740	1,620	790	770	1,850	1,610	1,200	640	440	230	90	10,160
Baltimore Metro Area	11,110	44,580	109,200	46,740	44,550	114,890	106,760	70,610	46,940	33,310	16,200	5,140	650,030
Baltimore City	7,670	31,710	72,340	29,810	29,160	74,340	68,410	45,630	34,320	24,470	12,220	3,730	433,810
Baltimore County	1,860	6,520	18,420	8,220	7,290	18,570	19,260	12,470	5,650	4,300	1,850	710	105,120
Anne Arundel	860	3,520	9,470	4,760	4,650	12,010	10,110	6,130	3,780	2,750	1,370	460	59,870
Carroll	20	120	490	250	240	670	580	540	230	230	120	30	3,520
Howard	420	1,460	4,650	2,010	1,910	5,610	5,110	4,050	1,760	820	340	120	28,260
Harford	280	1,250	3,830	1,690	1,300	3,690	3,290	1,790	1,200	740	300	90	19,450
National Capital Area	9,740	38,500	91,660	40,270	41,670	106,730	105,980	67,870	28,050	14,400	5,870	1,860	552,600
Montgomery	2,050	7,920	19,500	8,320	8,780	24,600	20,620	13,050	6,110	3,160	1,470	500	116,080
Prince George's	7,690	30,580	72,160	31,950	32,890	82,130	85,360	54,820	21,940	11,240	4,400	1,360	436,520
Southern Area	680	2,900	7,470	3,180	3,140	8,210	6,640	4,680	2,820	2,050	1,080	320	43,170
Calvert	120	630	1,670	740	670	1,740	1,640	1,140	780	550	290	80	10,050
Charles	360	1,480	3,810	1,590	1,550	4,160	3,500	2,400	1,330	860	430	130	21,600
Saint Mary's	200	790	1,990	850	920	2,310	1,500	1,140	710	640	360	110	11,520
Eastern Shore Area	970	4,170	11,650	5,500	4,830	11,440	10,230	7,340	5,780	4,550	2,500	950	69,910
Cecil	40	170	540	630	330	570	520	340	290	200	80	40	3,750
Kent	60	190	580	270	230	610	470	590	410	300	160	70	3,940
Queen Anne's	40	200	740	230	210	610	590	500	430	360	210	80	4,200
Caroline	50	280	960	340	300	840	750	630	430	330	190	80	5,180
Talbot	90	340	920	370	340	880	910	730	580	470	310	100	6,040
Dorchester	120	630	1,570	680	500	1,220	1,330	880	750	680	370	140	8,870
Wicomico	340	1,430	3,650	1,320	1,200	3,180	3,000	1,920	1,380	1,040	560	200	19,220
Somerset	110	400	1,110	1,100	1,250	2,170	1,410	810	670	530	290	120	9,970
Worcester	120	530	1,580	560	470	1,360	1,250	940	840	640	330	120	8,740

TABLE 5H. ESTIMATED MARYLAND AFRICAN AMERICAN MALE POPULATION BY AGE GROUP, REGION, AND POLITICAL SUBDIVISION, JULY 1, 1995.

Region and political subdivision	AFRICAN AMERICAN MALE												
	Under 1	1 - 4	5-14	15-19	20-24	25-34	35-44	45-54	55-64	65-74	75-84	85 +	Total
Maryland	11,880	45,970	112,250	49,720	46,500	114,460	105,500	70,640	38,760	23,180	9,200	2,450	630,510
Northwest Area	160	490	1,470	1,180	1,590	3,490	2,200	1,040	460	320	160	60	12,620
Garrett	0	0	10	80	0	0	0	0	0	10	0	0	100
Allegany	20	20	150	220	120	70	150	60	40	40	30	10	930
Washington	50	120	460	460	1,100	2,480	1,290	410	120	80	30	20	6,620
Frederick	90	350	850	420	370	940	760	570	300	190	100	30	4,970
Baltimore Metro Area	5,680	22,600	55,020	23,900	21,560	53,300	48,600	31,970	20,860	13,880	5,680	1,500	304,550
Baltimore City	3,930	16,150	36,310	14,580	13,670	33,930	30,900	19,970	14,720	10,020	4,200	1,070	199,450
Baltimore County	950	3,310	9,270	4,360	3,450	8,180	8,310	5,900	2,700	1,870	700	220	49,220
Anne Arundel	440	1,750	4,850	2,740	2,570	6,220	5,070	3,040	1,860	1,210	510	150	30,410
Carroll	10	70	250	150	140	400	320	280	130	90	50	10	1,900
Howard	210	680	2,410	1,110	1,000	2,780	2,380	1,910	880	360	120	30	13,870
Harford	140	640	1,930	960	730	1,790	1,620	870	570	330	100	20	9,700
National Capital Area	5,190	19,390	46,210	20,300	19,370	47,920	46,530	31,880	13,450	6,040	1,940	500	258,720
Montgomery	1,040	3,980	9,890	4,230	4,120	11,060	9,000	5,910	2,700	1,260	460	120	53,770
Prince George's	4,150	15,410	36,320	16,070	15,250	36,860	37,530	25,970	10,750	4,780	1,480	380	204,950
Southern Area	360	1,390	3,740	1,600	1,540	3,940	3,180	2,340	1,330	930	450	90	20,890
Calvert	70	320	880	360	320	800	790	550	350	260	130	30	4,860
Charles	180	710	1,840	810	760	1,990	1,660	1,210	660	380	180	30	10,410
Saint Mary's	110	360	1,020	430	460	1,150	730	580	320	290	140	30	5,620
Eastern Shore Area	490	2,100	5,810	2,740	2,440	5,810	4,990	3,410	2,660	2,010	970	300	33,730
Cecil	20	70	270	390	200	290	280	180	170	110	40	10	2,030
Kent	30	90	310	130	100	260	210	260	190	140	70	20	1,810
Queen Anne's	20	100	380	110	90	290	290	230	190	170	90	20	1,980
Caroline	20	150	510	170	140	370	340	300	190	150	80	30	2,450
Talbot	50	180	440	180	160	400	410	340	280	200	120	30	2,790
Dorchester	60	300	800	320	210	550	610	380	340	290	140	60	4,060
Wicomico	180	750	1,830	640	540	1,470	1,400	910	600	430	190	50	8,990
Somerset	50	210	500	510	790	1,580	890	400	320	240	110	40	5,640
Worcester	60	250	770	290	210	600	560	410	380	280	130	40	3,980

TABLE 5I. ESTIMATED MARYLAND AFRICAN AMERICAN FEMALE POPULATION BY AGE GROUP, REGION, AND POLITICAL SUBDIVISION, JULY 1, 1995.

Region and political subdivision	AFRICAN AMERICAN FEMALE												
	Under 1	1 - 4	5-14	15-19	20-24	25-34	35-44	45-54	55-64	65-74	75-84	85 +	Total
Maryland	10,910	45,270	110,620	47,790	49,900	131,710	127,600	81,760	45,790	31,890	16,840	5,970	706,050
Northwest Area	130	600	1,420	640	620	1,410	1,290	860	500	440	230	90	8,230
Garrett	0	0	0	10	0	0	0	0	0	10	0	0	20
Allegany	10	40	150	130	90	70	130	60	40	70	40	10	840
Washington	30	170	500	130	130	430	310	170	120	110	60	20	2,180
Frederick	90	390	770	370	400	910	850	630	340	250	130	60	5,190
Baltimore Metro Area	5,430	21,980	54,180	22,840	22,990	61,590	58,160	38,640	26,080	19,430	10,520	3,640	345,480
Baltimore City	3,740	15,560	36,030	15,230	15,490	40,410	37,510	25,660	19,600	14,450	8,020	2,660	234,360
Baltimore County	910	3,210	9,150	3,860	3,840	10,390	10,950	6,570	2,950	2,430	1,150	490	55,900
Anne Arundel	420	1,770	4,620	2,020	2,080	5,790	5,040	3,090	1,920	1,540	860	310	29,460
Carroll	10	50	240	100	100	270	260	260	100	140	70	20	1,620
Howard	210	780	2,240	900	910	2,830	2,730	2,140	880	460	220	90	14,390
Harford	140	610	1,900	730	570	1,900	1,670	920	630	410	200	70	9,750
National Capital Area	4,550	19,110	45,450	19,970	22,300	58,810	59,450	35,990	14,600	8,360	3,930	1,360	293,880
Montgomery	1,010	3,940	9,610	4,090	4,660	13,540	11,620	7,140	3,410	1,900	1,010	380	62,310
Prince George's	3,540	15,170	35,840	15,880	17,640	45,270	47,830	28,850	11,190	6,460	2,920	980	231,570
Southern Area	320	1,510	3,730	1,580	1,600	4,270	3,460	2,340	1,490	1,120	630	230	22,280
Calvert	50	310	790	380	350	940	850	590	430	290	160	50	5,190
Charles	180	770	1,970	780	790	2,170	1,840	1,190	670	480	250	100	11,190
Saint Mary's	90	430	970	420	460	1,160	770	560	390	350	220	80	5,900
Eastern Shore Area	480	2,070	5,840	2,760	2,390	5,630	5,240	3,930	3,120	2,540	1,530	650	36,180
Cecil	20	100	270	240	130	280	240	160	120	90	40	30	1,720
Kent	30	100	270	140	130	350	260	330	220	160	90	50	2,130
Queen Anne's	20	100	360	120	120	320	300	270	240	190	120	60	2,220
Caroline	30	130	450	170	160	470	410	330	240	180	110	50	2,730
Talbot	40	160	480	190	180	480	500	390	300	270	190	70	3,250
Dorchester	60	330	770	360	290	670	720	500	410	390	230	80	4,810
Wicomico	160	680	1,820	680	660	1,710	1,600	1,010	780	610	370	150	10,230
Somerset	60	190	610	590	460	590	520	410	350	290	180	80	4,330
Worcester	60	280	810	270	260	760	690	530	460	360	200	80	4,760

***LIFE
EXPECTANCY***

TABLE 6. ABRIDGED LIFE TABLE FOR THE TOTAL POPULATION, MARYLAND, 1995.

Age interval	Proportion dying	Of 100,000 born alive		Stationary population		Average number of years of life remaining at beginning of age interval
		Number living at beginning of age interval	Number dying during age interval	In the age interval	In this and all subsequent age intervals	
0-1	0.008726	100,000	873	99220	7519390	75.2
1-5	0.001599	99127	159	396142	7420171	74.9
5-10	0.000907	98969	90	494620	7024029	71.0
10-15	0.001233	98879	122	494091	6529409	66.0
15-20	0.0049	98757	484	492576	6035318	61.1
20-25	0.005639	98273	554	489981	5542742	56.4
25-30	0.006702	97719	655	486958	5052762	51.7
30-35	0.009869	97064	958	482925	4565804	47.0
35-40	0.013605	96106	1308	477262	4082879	42.5
40-45	0.01467	94799	1391	470516	3605617	38.0
45-50	0.019106	93408	1785	462578	3135101	33.6
50-55	0.028557	91623	2617	451575	2672523	29.2
55-60	0.043981	89007	3915	435247	2220948	25.0
60-65	0.070147	85092	5969	410539	1785701	21.0
65-70	0.099805	79123	7897	375874	1375162	17.4
70-75	0.152438	71226	10858	328988	999288	14.0
75-80	0.225946	60369	13640	267744	670300	11.1
80-85	0.322096	46729	15051	196016	402556	8.6
85 and over	0.545605	31678	17283	206541	206541	6.5

TABLE 7. LIFE EXPECTANCY* BY AGE, RACE AND SEX, MARYLAND, 1995.

Age interval (years)	<i>All races</i>			<i>White</i>			<i>All other races</i>					
	Both sexes	Male	Female	Both sexes	Male	Female	Both sexes	Male	Female	African American		
										Both sexes	Male	Female
0-1	75.2	71.7	78.6	77.1	74.0	80.0	70.7	66.1	75.2	69.3	64.5	74.2
1-5	74.9	71.3	78.2	76.6	73.5	79.4	70.7	66.1	75.1	69.4	64.7	74.2
5-10	71.0	67.4	74.3	72.7	69.6	75.5	66.8	62.2	71.3	65.6	60.8	70.4
10-15	66.0	62.5	69.4	67.7	64.6	70.5	61.9	57.3	66.4	60.7	55.9	65.5
15-20	61.1	57.6	64.5	62.8	59.7	65.6	57.0	52.4	61.5	55.8	51.0	60.6
20-25	56.4	53.0	59.6	58.0	55.0	60.7	52.4	48.0	56.6	51.2	46.7	55.7
25-30	51.7	48.5	54.7	53.2	50.3	55.8	47.8	43.7	51.8	46.7	42.3	50.9
30-35	47.0	43.9	49.9	48.4	45.6	51.0	43.4	39.4	47.1	42.3	38.1	46.3
35-40	42.5	39.5	45.2	43.7	41.0	46.1	39.1	35.4	42.6	38.1	34.2	41.7
40-45	38.0	35.3	40.5	39.1	36.5	41.3	35.1	31.8	38.1	34.1	30.6	37.3
45-50	33.6	31.0	35.8	34.4	31.9	36.6	30.9	28.0	33.6	30.0	27.0	32.8
50-55	29.2	26.7	31.3	29.9	27.5	31.9	26.8	24.2	29.2	26.1	23.3	28.5
55-60	25.0	22.6	26.9	25.6	23.2	27.5	22.8	20.4	25.0	22.2	19.7	24.5
60-65	21.0	18.8	22.8	21.5	19.3	23.2	19.1	16.8	21.1	18.6	16.2	20.6
65-70	17.4	15.3	19.0	17.7	15.7	19.3	15.9	13.7	17.6	15.4	13.2	17.2
70-75	14.0	12.2	15.3	14.3	12.4	15.6	13.0	11.3	14.2	12.6	10.9	13.9
75-80	11.1	9.4	12.2	11.2	9.5	12.3	10.7	9.2	11.7	10.5	8.9	11.5
80-85	8.6	7.2	9.4	8.6	7.2	9.4	8.7	7.6	9.2	8.4	7.4	9.1
85 & over	6.5	5.5	7.0	6.4	5.2	6.9	7.2	6.9	7.4	7.1	6.6	7.3

NATALITY

**TABLE 8. BIRTHS AND BIRTH RATES BY RACE, MARYLAND,
SELECTED YEARS, 1940-1995.**

Year	<i>Number of births</i>				<i>Birth rates*</i>			
	All races	All other races			Total	White	All other races	
		White	Total	African American			Total	African American
1940	32,368	25,438	6,930	-	17.6	16.6	22.7	-
1950	55,992	43,599	12,393	-	23.7	22.1	31.7	-
1960	77,496	60,093	17,403	-	24.8	23.2	32.8	-
1970	69,336	52,719	16,617	15,556	17.6	16.4	22.6	-
1980	59,833	40,428	19,405	17,436	14.2	12.8	18.3	-
1986	69,524	45,980	23,544	20,366	15.6	13.9	20.5	-
1987	72,501	47,299	25,202	21,730	16.0	13.3	21.2	-
1988	76,414	49,395	27,019	23,262	16.5	14.6	21.9	-
1989**	78,225	51,772	26,453	23,965	16.5	15.2	19.9	-
1990**	80,199	52,679	27,520	24,868	16.7	15.3	20.3	20.7
1991**	79,143	50,820	28,323	25,641	16.3	14.7	20.0	-
1992**	77,728	49,739	27,989	25,048	15.8	14.3	19.6	-
1993**	74,934	47,158	27,776	24,559	15.1	13.5	19.0	-
1994**	73,937	45,534	28,403	23,763	14.8	13.0	19.0	-
1995**	72,312	45,162	27,150	22,426	14.3	12.9	17.7	16.8

*Per 1,000 population.

**By race of mother.

TABLE 9. BIRTHS AND BIRTH RATES BY RACE OF MOTHER, REGION AND POLITICAL SUBDIVISION, MARYLAND, 1995.

Region and political subdivision	NUMBER OF BIRTHS						BIRTH RATES*			
	Total	White	All other races				Total	White	All other races	
			Total	African American	American Indian	Asian			Total	African American
Maryland	72,312	45,162	27,150	22,426	158	2,480	14.3	12.9	17.7	16.8
Northwest Area	5,310	4,879	431	305	6	75	13.1	12.8	17.0	14.6
Garrett	361	360	1	1	0	0	12.3	12.3	5.0	8.3
Allegany	776	740	36	28	0	7	10.5	10.3	16.1	15.8
Washington	1,525	1,418	107	85	0	15	12.0	12.1	10.5	9.7
Frederick	2,648	2,361	287	191	6	53	15.1	14.5	22.4	18.8
Baltimore Metro Area	34,261	22,210	12,051	10,725	77	770	14.1	12.9	16.9	16.5
Baltimore City	9,997	2,766	7,231	6,968	22	125	14.5	11.2	16.2	16.1
Baltimore County	9,417	6,885	2,532	2,105	27	273	13.2	11.7	20.0	20.0
Anne Arundel	6,598	5,435	1,163	919	15	113	14.3	13.9	16.2	15.3
Carroll	1,812	1,771	41	18	2	13	12.9	13.1	8.6	5.1
Howard	3,487	2,726	761	445	7	216	15.9	15.3	18.6	15.7
Harford	2,950	2,627	323	270	4	30	14.4	14.5	13.7	13.9
National Capital Area	24,535	11,667	12,868	9,824	53	1,530	15.6	13.0	19.0	17.8
Montgomery	12,185	8,281	3,904	2,005	25	1,030	15.1	13.6	19.3	17.3
Prince George's	12,350	3,386	8,964	7,819	28	500	16.1	11.6	18.9	17.9
Southern Area	3,728	2,917	811	694	12	63	14.5	13.9	16.9	16.1
Calvert	900	749	151	133	1	9	13.9	13.9	14.1	13.2
Charles	1,597	1,170	427	375	9	24	14.3	13.4	17.6	17.4
Saint Mary's	1,231	998	233	186	2	30	15.2	14.7	17.8	16.1
Eastern Shore Area	4,478	3,489	989	878	10	42	12.1	11.8	13.5	12.6
Cecil	1,101	1,044	57	42	1	8	14.1	14.1	13.1	11.2
Kent	189	135	54	53	0	1	10.1	9.2	13.2	13.5
Queen Anne's	421	371	50	42	1	5	11.4	11.4	11.3	10.0
Caroline	358	300	58	44	2	0	12.3	12.7	10.7	8.5
Talbot	378	291	87	81	1	3	11.7	11.1	13.9	13.4
Dorchester	301	186	115	104	0	5	10.0	8.8	12.6	11.7
Wicomico	1,021	665	356	318	3	18	12.9	11.3	17.5	16.5
Somerset	263	153	110	103	1	1	10.8	10.7	10.9	10.3
Worcester	446	344	102	91	1	1	11.2	11.1	11.2	10.4

*Per 1,000 population.

TABLE 10. SELECTED NATALITY CHARACTERISTICS BY MATERNAL RACE, MARYLAND, 1995.

Characteristic	All races	White	<i>All other races</i>			
			Total	African American	American Indian	Asian
Number of births	72,312	45,162	27,150	22,426	158	2,480
<u>Maternal characteristics</u>						
Percentage of births to mothers <18 years of age	4.4	2.4	7.8	9.0	6.3	0.6
Percentage of births to mothers <20 years of age	10.3	6.7	16.2	18.4	13.9	2.0
Percentage of births to women with <12 years education*	12.0	9.9	16.0	16.4	18.9	4.0
Percentage of births to unmarried women	33.4	19.5	56.5	63.8	33.5	9.5
Percentage of 4th and higher order births	8.9	7.7	10.8	11.6	14.6	4.6
Percentage of births to women with prior liveborn loss	1.9	1.5	2.6	2.8	1.9	1.5
<u>Pregnancy characteristics</u>						
Percentage of births to women with prenatal care beginning in the first trimester*	88.0	92.7	79.2	77.7	84.3	80.1
Percentage of births to women with late or no prenatal care*	3.0	1.6	5.7	6.3	3.9	2.1
Percentage of plural births	3.0	3.2	2.8	2.8	0.0	2.8
Percentage of deliveries by cesarean section	22.1	21.7	22.8	23.5	22.2	19.5
<u>Birth outcomes</u>						
Percentage of low birth weight infants (<2500 grams)	8.5	6.2	12.4	13.5	4.4	7.9
Percentage of very low birth weight infants (<1500 grams)	1.8	1.1	3.0	3.3	0.6	1.3
Percentage of births with gestational age <37 weeks*	9.8	7.8	13.1	14.2	8.4	8.0
Percentage of births with 5 minute Apgar score <7	1.3	0.9	2.0	2.2	0.6	0.9
Infant mortality rate**	8.7	6.0	13.2	15.3	6.3	5.6
Neonatal mortality rate**	6.0	3.9	9.3	10.8	6.3	4.0
Postneonatal mortality rate**	2.8	2.1	3.9	4.5	0.0	1.6

*Percentages exclude births for which information pertaining to this variable is unknown.

**Per 1,000 live births.

TABLE 11A. BIRTHS BY AGE OF MOTHER, RACE OF MOTHER, REGION, AND POLITICAL SUBDIVISION, MARYLAND, 1995.

AGE OF MOTHER - ALL RACES

Region and political subdivision	All ages	Under 15	15-17	18-19	20-24	25-29	30-34	35-39	40-44	45 & over	Not stated
Maryland	72,312	225	2,959	4,235	13,675	20,021	20,421	8,943	1,555	58	220
Northwest Area	5,310	8	196	365	1,189	1,575	1,357	544	68	2	6
Garrett	361	1	17	30	107	117	64	23	2	0	0
Allegany	776	2	46	81	209	242	136	49	10	0	1
Washington	1,525	3	66	113	435	423	330	132	20	1	2
Frederick	2,648	2	67	141	438	793	827	340	36	1	3
Baltimore Metro Area	34,261	141	1,643	2,224	6,605	9,580	9,407	3,969	638	19	35
Baltimore City	9,997	113	1,031	1,117	2,636	2,297	1,773	861	155	4	10
Baltimore County	9,417	15	254	475	1,637	2,845	2,847	1,144	192	4	4
Anne Arundel	6,598	8	199	335	1,221	1,999	1,926	772	120	4	14
Carroll	1,812	1	32	76	278	566	608	226	24	1	0
Howard	3,487	2	49	92	340	981	1,303	607	102	5	6
Harford	2,950	2	78	129	493	892	950	359	45	1	1
National Capital Area	24,535	52	756	1,015	3,926	6,458	7,725	3,698	737	28	140
Montgomery	12,185	7	216	311	1,377	3,030	4,390	2,304	480	24	46
Prince George's	12,350	45	540	704	2,549	3,428	3,335	1,394	257	4	94
Southern Area	3,728	8	124	249	813	1,162	940	346	60	3	23
Calvert	900	2	27	58	159	292	238	102	20	1	1
Charles	1,597	3	49	112	355	482	405	150	20	1	20
Saint Mary's	1,231	3	48	79	299	388	297	94	20	1	2
Eastern Shore Area	4,478	16	240	382	1,142	1,246	992	386	52	6	16
Cecil	1,101	1	50	88	309	329	222	86	15	1	0
Kent	189	1	12	19	56	47	37	16	0	0	1
Queen Anne's	421	0	10	21	91	123	132	38	6	0	0
Caroline	358	2	22	33	106	95	67	27	4	1	1
Talbot	378	2	22	20	86	105	96	40	6	1	0
Dorchester	301	2	26	36	86	75	57	17	1	1	0
Wicomico	1,021	5	61	94	244	287	225	89	9	1	6
Somerset	263	1	19	33	67	61	54	23	1	1	3
Worcester	446	2	18	38	97	124	102	50	10	0	5

TABLE 11B. BIRTHS BY AGE OF MOTHER, RACE OF MOTHER, REGION, AND POLITICAL SUBDIVISION, MARYLAND, 1995.

AGE OF MOTHER - WHITE

Region and political subdivision	All ages	Under 15	15-17	18-19	20-24	25-29	30-34	35-39	40-44	45 & over	Not stated
Maryland	45,162	36	1,039	1,944	7,313	12,957	14,305	6,318	1,085	45	120
Northwest Area	4,879	6	164	319	1,100	1,455	1,250	510	68	1	6
Garrett	360	1	17	29	107	117	64	23	2	0	0
Allegany	740	0	44	75	200	231	131	48	10	0	1
Washington	1,418	3	58	103	407	393	307	124	20	1	2
Frederick	2,361	2	45	112	386	714	748	315	36	0	3
Baltimore Metro Area	22,210	19	472	962	3,490	6,627	7,151	2,968	482	16	23
Baltimore City	2,766	8	118	193	593	754	690	338	67	2	3
Baltimore County	6,885	4	128	293	1,066	2,060	2,249	915	163	4	3
Anne Arundel	5,435	3	117	245	945	1,679	1,659	666	106	3	12
Carroll	1,771	1	31	75	264	556	599	220	24	1	0
Howard	2,726	1	24	61	224	758	1,072	495	82	5	4
Harford	2,627	2	54	95	398	820	882	334	40	1	1
National Capital Area	11,667	8	208	288	1,262	2,876	4,277	2,222	439	22	65
Montgomery	8,281	4	127	161	725	1,949	3,161	1,740	353	21	40
Prince George's	3,386	4	81	127	537	927	1,116	482	86	1	25
Southern Area	2,917	0	75	147	600	955	775	292	53	2	18
Calvert	749	0	17	31	125	254	210	91	19	1	1
Charles	1,170	0	32	66	243	373	304	117	19	1	15
Saint Mary's	998	0	26	50	232	328	261	84	15	0	2
Eastern Shore Area	3,489	3	120	228	861	1,044	852	326	43	4	8
Cecil	1,044	0	44	84	294	312	211	84	15	0	0
Kent	135	0	3	11	35	42	29	14	0	0	1
Queen Anne's	371	0	5	14	80	113	120	35	4	0	0
Caroline	300	1	16	25	85	83	62	23	3	1	1
Talbot	291	1	6	8	64	88	86	31	6	1	0
Dorchester	186	1	9	10	50	58	44	12	1	1	0
Wicomico	665	0	25	40	145	204	176	67	5	0	3
Somerset	153	0	5	17	37	40	36	17	0	1	0
Worcester	344	0	7	19	71	104	88	43	9	0	3

TABLE 11C. BIRTHS BY AGE OF MOTHER, RACE OF MOTHER, REGION, AND POLITICAL SUBDIVISION, MARYLAND, 1995.

Region and political subdivision	AGE OF MOTHER -AFRICAN AMERICAN										
	All ages	Under 15	15-17	18-19	20-24	25-29	30-34	35-39	40-44	45 & over	Not stated
Maryland	22,426	184	1,826	2,122	5,564	5,652	4,635	2,013	335	7	88
Northwest Area	305	2	28	40	73	76	61	24	0	1	0
Garrett	1	0	0	1	0	0	0	0	0	0	0
Allegany	28	2	2	6	7	7	4	0	0	0	0
Washington	85	0	7	9	25	23	14	7	0	0	0
Frederick	191	0	19	24	41	46	43	17	0	1	0
Baltimore Metro Area	10,725	121	1,149	1,213	2,918	2,521	1,836	822	133	2	10
Baltimore City	6,968	104	908	908	1,997	1,465	1,003	493	81	2	7
Baltimore County	2,105	11	118	170	520	623	470	169	23	0	1
Anne Arundel	919	5	81	80	233	244	190	77	9	0	0
Carroll	18	0	0	0	10	3	3	2	0	0	0
Howard	445	1	19	23	75	124	124	61	16	0	2
Harford	270	0	23	32	83	62	46	20	4	0	0
National Capital Area	9,824	41	484	628	2,120	2,718	2,495	1,079	189	3	67
Montgomery	2,005	2	63	103	378	556	564	288	50	0	1
Prince George's	7,819	39	421	525	1,742	2,162	1,931	791	139	3	66
Southern Area	694	7	47	98	193	172	126	41	5	1	4
Calvert	133	2	10	27	33	35	19	6	1	0	0
Charles	375	2	16	43	103	95	86	26	0	0	4
Saint Mary's	186	3	21	28	57	42	21	9	4	1	0
Eastern Shore Area	878	13	118	143	260	165	117	47	8	0	7
Cecil	42	1	6	3	13	8	9	2	0	0	0
Kent	53	1	9	8	21	5	7	2	0	0	0
Queen Anne's	42	0	5	7	11	8	9	1	1	0	0
Caroline	44	1	6	5	15	9	4	3	1	0	0
Talbot	81	1	16	12	22	14	8	8	0	0	0
Dorchester	104	1	16	25	33	14	10	5	0	0	0
Wicomico	318	5	35	52	92	72	39	16	4	0	3
Somerset	103	1	14	14	30	18	17	6	1	0	2
Worcester	91	2	11	17	23	17	14	4	1	0	2

TABLE 11D. GENERAL FERTILITY RATES* AND BIRTH RATES BY AGE OF MOTHER,
RACE OF MOTHER, REGION, AND POLITICAL SUBDIVISION, MARYLAND, 1995.**

Region and political subdivision	General fertility rate	AGE OF MOTHER - ALL RACES							
		Under 15	15-19	20-24	25-29	30-34	35-39	40-44	45-49
Maryland	60.4	1.3	47.7	87.4	97.7	87.7	38.5	7.0	0.3
Northwest Area	60.0	0.6	44.2	101.5	114.0	82.0	31.8	4.1	0.1
Garrett	57.9	0.9	48.0	137.2	123.2	53.3	19.3	1.8	0.0
Allegany	53.6	0.9	48.8	94.6	121.0	57.6	18.8	3.7	0.0
Washington	59.7	0.7	50.0	127.9	102.2	68.2	26.9	4.3	0.2
Frederick	62.8	0.3	37.5	82.2	117.8	101.5	40.5	4.5	0.2
Baltimore Metro Area	60.3	1.8	53.9	90.0	98.8	84.4	36.2	6.1	0.2
Baltimore City	61.0	5.0	99.5	108.9	78.7	54.9	28.6	5.8	0.2
Baltimore County	58.7	0.7	36.5	77.7	105.8	90.9	36.7	6.4	0.2
Anne Arundel	61.1	0.5	39.5	92.7	110.0	92.4	36.9	5.6	0.2
Carroll	55.7	0.2	25.0	77.2	117.7	92.3	34.2	3.6	0.2
Howard	62.5	0.3	23.3	57.0	98.6	119.1	53.1	8.9	0.5
Harford	61.9	0.3	32.9	91.0	112.3	100.0	38.3	4.9	0.1
National Capital Area	61.3	1.0	38.3	73.8	90.8	99.3	47.3	10.0	0.5
Montgomery	62.3	0.3	24.7	61.4	87.7	111.7	57.4	12.7	0.7
Prince George's	60.4	1.8	50.1	82.9	93.7	86.7	36.7	7.2	0.1
Southern Area	60.0	0.8	42.9	104.2	108.9	78.3	29.1	5.4	0.3
Calvert	58.9	0.7	40.9	101.3	124.8	77.3	31.6	6.7	0.4
Charles	57.6	0.7	42.8	102.0	101.5	75.8	28.3	3.9	0.2
Saint Mary's	64.4	1.0	44.4	108.7	108.4	83.0	27.8	6.7	0.4
Eastern Shore Area	56.5	1.3	54.2	110.2	101.6	65.7	25.0	3.6	0.5
Cecil	62.2	0.4	52.1	142.4	122.8	64.3	24.6	4.6	0.3
Kent	49.0	1.9	45.6	93.3	81.0	54.4	24.2	0.0	0.0
Queen Anne's	52.4	0.0	31.3	111.0	97.6	78.1	23.5	3.6	0.0
Caroline	57.0	2.0	63.2	137.7	94.1	53.2	21.8	3.5	1.0
Talbot	60.5	2.0	55.3	121.1	105.0	80.7	30.5	4.7	0.9
Dorchester	48.6	2.1	72.1	113.2	76.5	47.5	13.7	0.9	0.9
Wicomico	55.9	1.8	55.6	87.5	106.3	68.2	25.9	2.8	0.4
Somerset	55.5	1.4	58.4	87.0	85.9	71.1	27.7	1.3	1.4
Worcester	56.6	1.7	57.1	100.0	92.5	65.0	31.6	6.9	0.0

*Total births per 1,000 women ages 15-44.

** Live births per 1,000 women in specified age group.

TABLE 11E. GENERAL FERTILITY RATES* AND BIRTH RATES BY AGE OF MOTHER,
RACE OF MOTHER, REGION, AND POLITICAL SUBDIVISION, MARYLAND, 1995.**

Region and political subdivision	General fertility rate	AGE OF MOTHER - WHITE							
		Under 15	15-19	20-24	25-29	30-34	35-39	40-44	45-49
Maryland	57.2	0.3	31.3	73.2	97.3	92.7	40.5	7.2	0.3
Northwest Area	58.6	0.5	40.6	100.4	112.4	80.0	31.6	4.3	0.1
Garrett	58.0	0.9	47.4	139.0	123.2	53.3	19.3	1.8	0.0
Allegany	53.0	0.0	48.6	94.8	118.5	56.5	19.1	3.8	0.0
Washington	58.5	0.8	47.2	125.6	100.8	67.3	26.6	4.5	0.2
Frederick	60.7	0.3	31.0	79.8	116.1	99.1	40.5	4.8	0.0
Baltimore Metro Area	57.5	0.4	31.0	72.5	101.9	94.2	38.9	6.5	0.3
Baltimore City	52.9	1.6	52.6	73.2	79.3	67.3	34.5	7.7	0.3
Baltimore County	54.7	0.2	27.8	64.8	97.4	90.5	37.1	6.9	0.2
Anne Arundel	60.6	0.3	32.8	88.4	113.0	95.9	37.8	5.8	0.2
Carroll	56.2	0.2	25.5	76.5	119.8	93.7	34.2	3.7	0.2
Howard	60.4	0.2	18.4	47.5	94.0	121.8	51.9	8.8	0.7
Harford	63.1	0.3	27.5	84.0	119.9	106.3	40.4	5.0	0.1
National Capital Area	56.3	0.3	23.0	47.0	77.0	103.5	53.9	11.3	0.6
Montgomery	59.3	0.2	20.5	47.4	80.0	111.6	59.0	12.6	0.9
Prince George's	50.1	0.6	27.4	46.6	71.4	85.8	41.2	7.9	0.1
Southern Area	58.6	0.0	31.9	99.0	114.9	80.9	29.9	5.8	0.3
Calvert	59.6	0.0	28.9	104.2	135.1	82.4	33.3	7.5	0.5
Charles	54.7	0.0	33.8	92.7	105.7	74.1	28.2	4.7	0.3
Saint Mary's	62.9	0.0	31.8	103.6	113.1	89.1	29.2	6.0	0.0
Eastern Shore Area	55.9	0.3	40.5	109.4	109.1	71.5	26.1	3.6	0.4
Cecil	62.7	0.0	53.6	146.3	122.4	64.7	25.2	4.8	0.0
Kent	45.9	0.0	26.9	74.5	105.0	58.0	26.4	0.0	0.0
Queen Anne's	52.2	0.0	21.8	115.9	102.7	79.5	24.0	2.7	0.0
Caroline	59.8	1.3	59.4	139.3	106.4	62.0	23.0	3.2	1.2
Talbot	59.8	1.4	24.6	123.1	114.3	93.5	30.1	5.7	1.1
Dorchester	45.4	1.6	38.0	106.4	86.6	54.3	14.3	1.2	1.2
Wicomico	49.7	0.0	31.4	69.0	106.8	76.5	26.3	2.0	0.0
Somerset	60.0	0.0	73.3	123.3	95.2	80.0	29.8	0.0	2.0
Worcester	59.2	0.0	37.7	101.4	107.2	75.9	36.1	8.2	0.0

*Total births per 1,000 women ages 15-44.

** Live births per 1,000 women in specified age group.

TABLE 11F. GENERAL FERTILITY RATES* AND BIRTH RATES BY AGE OF MOTHER,
RACE OF MOTHER, REGION, AND POLITICAL SUBDIVISION, MARYLAND, 1995.**

Region and political subdivision	General fertility rate	AGE OF MOTHER - AFRICAN AMERICAN							
		Under 15	15-19	20-24	25-29	30-34	35-39	40-44	45-49
Maryland	62.8	3.5	82.6	111.5	90.2	67.2	30.3	5.5	0.1
Northwest Area	77.0	3.2	106.3	117.7	107.0	87.1	34.3	0.0	2.0
Garrett	100.0	0.0	100.0	0.0	0.0	0.0	0.0	0.0	0.0
Allegany	66.7	28.6	61.5	77.8	175.0	133.3	0.0	0.0	0.0
Washington	85.0	0.0	123.1	192.3	115.0	60.9	43.8	0.0	0.0
Frederick	75.5	0.0	116.2	102.5	97.9	97.7	37.0	0.0	2.7
Baltimore Metro Area	64.8	4.7	103.4	126.9	87.0	56.3	27.0	4.8	0.1
Baltimore City	64.1	6.0	119.2	128.9	77.4	46.7	24.8	4.6	0.1
Baltimore County	72.5	2.5	74.6	135.4	129.0	84.5	30.4	4.3	0.0
Anne Arundel	61.6	2.3	79.7	112.0	86.5	64.0	29.1	3.8	0.0
Carroll	24.7	0.0	0.0	100.0	23.1	21.4	16.7	0.0	0.0
Howard	60.4	0.9	46.7	82.4	92.5	83.2	46.6	11.3	0.0
Harford	55.4	0.0	75.3	145.6	67.4	46.9	23.0	5.0	0.0
National Capital Area	61.2	1.9	55.7	95.1	95.9	81.9	35.2	6.6	0.1
Montgomery	59.1	0.4	40.6	81.1	83.5	82.0	47.0	9.1	0.0
Prince George's	61.8	2.3	59.6	98.8	99.7	81.9	32.2	6.0	0.2
Southern Area	63.6	3.9	91.8	120.6	81.9	58.1	22.3	3.1	0.8
Calvert	52.8	5.4	97.4	94.3	81.4	37.3	13.0	2.6	0.0
Charles	67.2	2.0	75.6	130.4	88.0	78.9	26.5	0.0	0.0
Saint Mary's	66.2	6.7	116.7	123.9	71.2	36.8	22.5	10.8	3.0
Eastern Shore Area	54.8	4.5	94.6	108.8	64.2	38.2	16.9	3.3	0.0
Cecil	47.2	8.3	37.5	100.0	66.7	56.3	14.3	0.0	0.0
Kent	60.2	8.3	121.4	161.5	29.4	38.9	16.7	0.0	0.0
Queen Anne's	48.8	0.0	100.0	91.7	53.3	52.9	6.7	6.7	0.0
Caroline	36.4	4.8	64.7	93.8	42.9	15.4	13.0	5.6	0.0
Talbot	60.0	4.0	147.4	122.2	63.6	30.8	28.6	0.0	0.0
Dorchester	51.0	2.8	113.9	113.8	48.3	26.3	12.8	0.0	0.0
Wicomico	68.4	5.5	127.9	139.4	94.7	41.1	19.0	5.3	0.0
Somerset	47.7	3.2	47.5	65.2	62.1	56.7	23.1	3.8	0.0
Worcester	46.0	4.9	103.7	88.5	47.2	35.0	10.8	3.1	0.0

*Total births per 1,000 women ages 15-44.

** Live births per 1,000 women in specified age group.

TABLE 12. BIRTHS BY AGE OF MOTHER, RACE OF MOTHER AND BIRTH ORDER, MARYLAND, 1995.

Race and birth order*	AGE OF MOTHER										
	All Ages	Under 15	15-17	18-19	20-24	25-29	30-34	35-39	40-44	45 & over	Not stated
<u>ALL RACES</u>	72,312	225	2,959	4,235	13,675	20,021	20,421	8,943	1,555	58	220
First	28,958	210	2,491	2,962	6,439	8,096	6,166	2,129	358	16	91
Second	22,505	3	269	803	4,101	6,456	7,408	2,929	456	14	66
Third	11,040	0	21	179	1,621	3,011	3,862	1,983	320	10	33
Fourth	3,949	0	3	27	511	992	1,415	834	151	5	11
Fifth	1,387	0	1	5	162	326	424	374	91	2	2
Sixth	617	0	0	0	47	147	213	168	37	1	4
Seventh	252	0	0	0	18	48	82	68	30	2	4
Eight or more	212	0	0	1	2	25	63	73	42	5	1
Not stated	3,392	12	174	258	774	920	788	385	70	3	8
<u>WHITE</u>	45,162	36	1,039	1,944	7,313	12,957	14,305	6,318	1,085	45	120
First	18,243	35	949	1,517	3,739	5,684	4,437	1,548	268	13	53
Second	14,806	1	48	311	2,298	4,299	5,342	2,129	331	12	35
Third	6,946	0	6	37	734	1,790	2,700	1,435	220	8	16
Fourth	2,266	0	0	5	179	491	920	570	92	2	7
Fifth	729	0	0	1	49	154	242	220	62	1	0
Sixth	288	0	0	0	16	40	98	107	24	1	2
Seventh	106	0	0	0	2	8	39	35	19	1	2
Eight or more	106	0	0	0	0	7	28	39	27	4	1
Not stated	1,672	0	36	73	296	484	499	235	42	3	4
<u>ALL OTHER RACES</u>											
<u>Total</u>	27,150	189	1,920	2,291	6,362	7,064	6,116	2,625	470	13	100
First	10,715	175	1,542	1,445	2,700	2,412	1,729	581	90	3	38
Second	7,699	2	221	492	1,803	2,157	2,066	800	125	2	31
Third	4,094	0	15	142	887	1,221	1,162	548	100	2	17
Fourth	1,683	0	3	22	332	501	495	264	59	3	4
Fifth	658	0	1	4	113	172	182	154	29	1	2
Sixth	329	0	0	0	31	107	115	61	13	0	2
Seventh	146	0	0	0	16	40	43	33	11	1	2
Eight or more	106	0	0	1	2	18	35	34	15	1	0
Not stated	1,720	12	138	185	478	436	289	150	28	0	4
<u>African American</u>	22,426	184	1,826	2,122	5,564	5,652	4,635	2,013	335	7	88
First	8,725	171	1,466	1,330	2,258	1,761	1,220	414	70	0	35
Second	6,249	2	212	458	1,610	1,724	1,530	604	82	2	25
Third	3,447	0	15	137	806	1,059	923	423	68	1	15
Fourth	1,470	0	3	21	314	446	423	210	46	3	4
Fifth	586	0	1	4	108	152	166	133	20	0	2
Sixth	311	0	0	0	31	105	103	59	11	0	2
Seventh	138	0	0	0	16	38	42	30	10	0	2
Eight or more	94	0	0	1	2	17	34	29	10	1	0
Not stated	1,406	11	129	171	419	350	194	111	18	0	3

*Based on current live birth plus all previous live births.

TABLE 13. NUMBER AND PERCENT DISTRIBUTION OF BIRTHS BY LIVE BIRTH ORDER, REGION AND POLITICAL SUBDIVISION, MARYLAND, 1995.

Region and political subdivision	LIVE BIRTH ORDER *												
	All births	Number of births						Percent of births					
		1st	2nd	3rd	4th	5 or more	Not stated	1st	2nd	3rd	4th	5 or more	Not stated
Maryland	72,312	28,958	22,505	11,040	3,949	2,468	3,392	40.0	31.1	15.3	5.5	3.4	4.7
Northwest Area	5,310	2,163	1,757	781	314	168	127	40.7	33.1	14.7	5.9	3.2	2.4
Garrett	361	149	117	62	20	13	0	41.3	32.4	17.2	5.5	3.6	0.0
Allegany	776	330	235	109	50	23	29	42.5	30.3	14.0	6.4	3.0	3.7
Washington	1,525	608	549	225	85	52	6	39.9	36.0	14.8	5.6	3.4	0.4
Frederick	2,648	1,076	856	385	159	80	92	40.6	32.3	14.5	6.0	3.0	3.5
Baltimore Metro Area	34,261	13,549	10,589	5,117	1,795	1,220	1,991	39.5	30.9	14.9	5.2	3.6	5.8
Baltimore City	9,997	3,680	2,570	1,448	658	653	988	36.8	25.7	14.5	6.6	6.5	9.9
Baltimore County	9,417	3,916	3,182	1,398	401	209	311	41.6	33.8	14.8	4.3	2.2	3.3
Anne Arundel	6,598	2,707	2,083	1,028	350	173	257	41.0	31.6	15.6	5.3	2.6	3.9
Carroll	1,812	619	465	249	84	38	357	34.2	25.7	13.7	4.6	2.1	19.7
Howard	3,487	1,401	1,262	554	155	76	39	40.2	36.2	15.9	4.4	2.2	1.1
Harford	2,950	1,226	1,027	440	147	71	39	41.6	34.8	14.9	5.0	2.4	1.3
National Capital Area	24,535	9,971	7,501	3,773	1,373	786	1,131	40.6	30.6	15.4	5.6	3.2	4.6
Montgomery	12,185	4,936	3,681	1,805	575	335	853	40.5	30.2	14.8	4.7	2.7	7.0
Prince George's	12,350	5,035	3,820	1,968	798	451	278	40.8	30.9	15.9	6.5	3.7	2.3
Southern Area	3,728	1,474	1,210	650	211	121	62	39.5	32.5	17.4	5.7	3.2	1.7
Calvert	900	362	288	165	50	23	12	40.2	32.0	18.3	5.6	2.6	1.3
Charles	1,597	638	514	267	92	45	41	39.9	32.2	16.7	5.8	2.8	2.6
Saint Mary's	1,231	474	408	218	69	53	9	38.5	33.1	17.7	5.6	4.3	0.7
Eastern Shore Area	4,478	1,801	1,448	719	256	173	81	40.2	32.3	16.1	5.7	3.9	1.8
Cecil	1,101	428	325	182	62	40	64	38.9	29.5	16.5	5.6	3.6	5.8
Kent	189	78	58	30	5	10	8	41.3	30.7	15.9	2.6	5.3	4.2
Queen Anne's	421	151	161	64	32	8	5	35.9	38.2	15.2	7.6	1.9	1.2
Caroline	358	130	136	58	18	16	0	36.3	38.0	16.2	5.0	4.5	0.0
Talbot	378	170	116	57	27	7	1	45.0	30.7	15.1	7.1	1.9	0.3
Dorchester	301	128	95	50	17	10	1	42.5	31.6	16.6	5.6	3.3	0.3
Wicomico	1,021	422	321	154	67	57	0	41.3	31.4	15.1	6.6	5.6	0.0
Somerset	263	98	93	50	10	11	1	37.3	35.4	19.0	3.8	4.2	0.4
Worcester	446	196	143	74	18	14	1	43.9	32.1	16.6	4.0	3.1	0.2

*Based on current live birth plus all previous deliveries to the mother.

TABLE 14. BIRTHS BY PLURALITY, RACE AND AGE OF MOTHER, MARYLAND, 1995.

Race and age of mother	All births	Single births	Plural births	Ratio of plural births per 1,000 total births
<u>ALL RACES</u>	72,312	70,135	2,177	30.1
Under 15	225	223	2	8.9
15 - 17	2,959	2,926	33	11.2
18 - 19	4,235	4,148	87	20.5
20 - 24	13,675	13,382	293	21.4
25 - 29	20,021	19,431	590	29.5
30 - 34	20,421	19,682	739	36.2
35 - 39	8,943	8,587	356	39.8
40 - 44	1,555	1,489	66	42.4
45 & over	58	52	6	103.4
Not stated	220	215	5	22.7
<u>WHITE</u>	45,162	43,732	1,430	31.7
Under 15	36	36	0	0.0
15 - 17	1,039	1,029	10	9.6
18 - 19	1,944	1,904	40	20.6
20 - 24	7,313	7,183	130	17.8
25 - 29	12,957	12,598	359	27.7
30 - 34	14,305	13,744	561	39.2
35 - 39	6,318	6,045	273	43.2
40 - 44	1,085	1,030	55	50.7
45 & over	45	43	2	44.4
Not stated	120	120	0	0.0
<u>ALL OTHER RACES</u>				
<i>Total</i>	27,150	26,403	747	27.5
Under 15	189	187	2	10.6
15 - 17	1,920	1,897	23	12.0
18 - 19	2,291	2,244	47	20.5
20 - 24	6,362	6,199	163	25.6
25 - 29	7,064	6,833	231	32.7
30 - 34	6,116	5,938	178	29.1
35 - 39	2,625	2,542	83	31.6
40 - 44	470	459	11	23.4
45 & over	13	9	4	307.7
Not stated	100	95	5	50.0
<i>African American</i>	22,426	21,801	625	27.9
Under 15	184	182	2	10.9
15 - 17	1,826	1,803	23	12.6
18 - 19	2,122	2,079	43	20.3
20 - 24	5,564	5,405	159	28.6
25 - 29	5,652	5,469	183	32.4
30 - 34	4,635	4,493	142	30.6
35 - 39	2,013	1,951	62	30.8
40 - 44	335	329	6	17.9
45 & over	7	5	2	285.7
Not stated	88	85	3	34.1

TABLE 15. BIRTHS BY MARITAL STATUS OF MOTHER, RACE OF MOTHER, REGION AND POLITICAL SUBDIVISION, MARYLAND, 1995.

Region and political subdivision	<i>BIRTHS TO UNMARRIED WOMEN</i>											
	<i>TOTAL BIRTHS</i>				<i>Number</i>				<i>Percent</i>			
	All races	All other races			Total	White	All other races		Total	White	All other races	
		White	Total	African American			Total	African American			Total	African American
Maryland	72,312	45,162	27,150	22,426	24,121	8,790	15,331	14,313	33.4	19.5	56.5	63.8
Northwest Area	5,310	4,879	431	305	1,420	1,208	212	195	26.7	24.8	49.2	63.9
Garrett	361	360	1	1	80	80	0	0	22.2	22.2	0.0	0.0
Allegany	776	740	36	28	288	265	23	22	37.1	35.8	63.9	78.6
Washington	1,525	1,418	107	85	503	445	58	56	33.0	31.4	54.2	65.9
Frederick	2,648	2,361	287	191	549	418	131	117	20.7	17.7	45.6	61.3
Baltimore Metro Area	34,261	22,210	12,051	10,725	12,384	4,306	8,078	7,860	36.1	19.4	67.0	73.3
Baltimore City	9,997	2,766	7,231	6,968	6,825	955	5,870	5,805	68.3	34.5	81.2	83.3
Baltimore County	9,417	6,885	2,532	2,105	2,555	1,311	1,244	1,186	27.1	19.0	49.1	56.3
Anne Arundel	6,598	5,435	1,163	919	1,639	1,062	577	530	24.8	19.5	49.6	57.7
Carroll	1,812	1,771	41	18	304	288	16	11	16.8	16.3	39.0	61.1
Howard	3,487	2,726	761	445	479	273	206	169	13.7	10.0	27.1	38.0
Harford	2,950	2,627	323	270	582	417	165	159	19.7	15.9	51.1	58.9
National Capital Area	24,535	11,667	12,868	9,824	7,565	1,746	5,819	5,087	30.8	15.0	45.2	51.8
Montgomery	12,185	8,281	3,904	2,005	2,255	1,030	1,225	868	18.5	12.4	31.4	43.3
Prince George's	12,350	3,386	8,964	7,819	5,310	716	4,594	4,219	43.0	21.1	51.2	54.0
Southern Area	3,728	2,917	811	694	1,065	583	482	466	28.6	20.0	59.4	67.1
Calvert	900	749	151	133	231	128	103	102	25.7	17.1	68.2	76.7
Charles	1,597	1,170	427	375	486	244	242	233	30.4	20.9	56.7	62.1
Saint Mary's	1,231	998	233	186	348	211	137	131	28.3	21.1	58.8	70.4
Eastern Shore Area	4,478	3,489	989	878	1,687	947	740	705	37.7	27.1	74.8	80.3
Cecil	1,101	1,044	57	42	358	323	35	33	32.5	30.9	61.4	78.6
Kent	189	135	54	53	78	31	47	47	41.3	23.0	87.0	88.7
Queen Anne's	421	371	50	42	102	69	33	30	24.2	18.6	66.0	71.4
Caroline	358	300	58	44	136	92	44	36	38.0	30.7	75.9	81.8
Talbot	378	291	87	81	134	63	71	69	35.4	21.6	81.6	85.2
Dorchester	301	186	115	104	143	46	97	92	47.5	24.7	84.3	88.5
Wicomico	1,021	665	356	318	428	182	246	238	41.9	27.4	69.1	74.8
Somerset	263	153	110	103	130	46	84	83	49.4	30.1	76.4	80.6
Worcester	446	344	102	91	178	95	83	77	39.9	27.6	81.4	84.6

TABLE 16. NUMBER AND PERCENTAGE OF BIRTHS TO UNMARRIED WOMEN BY AGE AND RACE OF MOTHER, MARYLAND, 1995.

Age of mother	<i>Number</i>				<i>Percent</i>			
	All races	<i>All other races</i>			All races	<i>All other races</i>		
		White	Total	African American		White	Total	African American
All ages	24,121	8,790	15,331	14,313	33.4	19.5	56.5	63.8
Under 15	223	34	189	184	99.1	94.4	100.0	100.0
15 - 17	2,801	913	1,888	1,799	94.7	87.9	98.3	98.5
18 - 19	3,572	1,446	2,126	2,009	84.3	74.4	92.8	94.7
20 - 24	7,777	2,972	4,805	4,459	56.9	40.6	75.5	80.1
25 - 29	5,001	1,720	3,281	3,058	25.0	13.3	46.4	54.1
30 - 34	3,080	1,077	2,003	1,860	15.1	7.5	32.8	40.1
35 - 39	1,374	506	868	790	15.4	8.0	33.1	39.2
40 - 44	232	100	132	115	14.9	9.2	28.1	34.3
45 & over	8	6	2	2	13.8	13.3	15.4	28.6
Not stated	53	16	37	37	24.1	13.3	37.0	42.0

TABLE 17. NUMBER AND PERCENTAGE OF BIRTHS TO UNMARRIED WOMEN BY BIRTH ORDER AND RACE OF MOTHER, MARYLAND, 1995.

Birth order*	<i>Number</i>				<i>Percent</i>			
	All races	<i>All other races</i>			All races	<i>All other races</i>		
		White	Total	African American		White	Total	African American
Total	24,121	8,790	15,331	14,313	33.4	19.5	56.5	63.8
First	11,425	4,795	6,630	6,163	39.5	26.3	61.9	70.6
Second	5,702	1,994	3,708	3,479	25.3	13.5	48.2	55.7
Third	3,041	952	2,089	1,951	27.5	13.7	51.0	56.6
Fourth	1,392	394	998	940	35.2	17.4	59.3	63.9
Fifth	593	181	412	381	42.8	24.8	62.6	65.0
Sixth	289	74	215	212	46.8	25.7	65.3	68.2
Seventh	119	24	95	94	47.2	22.6	65.1	68.1
Eight or more	88	15	73	66	41.5	14.2	68.9	70.2
Not stated	1,472	361	1,111	1,027	43.4	21.6	64.6	73.0

*Based on current live birth plus all previous live births to the mother.

TABLE 18. NUMBER OF LIVE BIRTHS BY MATERNAL AGE, RACE AND EDUCATIONAL ATTAINMENT, MARYLAND, 1995.

	Total	Years of school completed by mother					Not stated
		0-8 years	9-11 years	12 years	13-15 years	16+ years	
ALL RACES	72,312	2,314	5,657	23,847	11,120	23,475	5,899
Under 15 years	225	40	86	32	1	0	66
15-19 years	7,194	416	1,895	3,019	494	109	1,261
15 years	524	51	214	112	7	1	139
16 years	1,013	73	396	301	25	4	214
17 years	1,422	76	413	592	57	10	274
18 years	1,941	95	470	907	144	33	292
19 years	2,294	121	402	1,107	261	61	342
20-24 years	13,675	636	1,671	6,260	2,094	1,386	1,628
25-29 years	20,021	580	1,071	7,000	3,614	6,438	1,318
30-34 years	20,421	402	620	5,239	3,309	9,845	1,006
35-39 years	8,943	203	266	1,937	1,364	4,658	515
40 years and over	1,613	32	43	305	210	933	90
Not stated	220	5	5	55	34	106	15
WHITE	45,162	1,144	3,090	13,926	6,991	17,833	2,178
Under 15 years	36	7	16	2	0	0	11
15-19 years	2,983	176	784	1,311	250	54	408
15 years	141	17	61	30	0	1	32
16 years	324	25	118	111	10	3	57
17 years	574	34	171	246	31	4	88
18 years	854	39	231	390	80	10	104
19 years	1,090	61	203	534	129	36	127
20-24 years	7,313	311	1,013	3,414	1,134	818	623
25-29 years	12,957	305	707	4,365	2,338	4,776	466
30-34 years	14,305	220	378	3,408	2,192	7,698	409
35-39 years	6,318	109	167	1,208	927	3,689	218
40 years and over	1,130	15	21	197	132	728	37
Not stated	120	1	4	21	18	70	6
ALL OTHER RACES							
Total	27,150	1,170	2,567	9,921	4,129	5,642	3,721
Under 15 years	189	33	70	30	1	0	55
15-19 years	4,211	240	1,111	1,708	244	55	853
15 years	383	34	153	82	7	0	107
16 years	689	48	278	190	15	1	157
17 years	848	42	242	346	26	6	186
18 years	1,087	56	239	517	64	23	188
19 years	1,204	60	199	573	132	25	215
20-24 years	6,362	325	658	2,846	960	568	1,005
25-29 years	7,064	275	364	2,635	1,276	1,662	852
30-34 years	6,116	182	242	1,831	1,117	2,147	597
35-39 years	2,625	94	99	729	437	969	297
40 years and over	483	17	22	108	78	205	53
Not stated	100	4	1	34	16	36	9
African American	22,426	794	2,358	8,962	3,473	3,603	3,236
Under 15 years	184	33	69	28	1	0	53
15-19 years	3,948	200	1,064	1,633	226	48	777
15 years	362	29	146	80	7	0	100
16 years	666	44	269	189	13	1	150
17 years	798	33	236	331	25	6	167
18 years	1,011	48	221	495	58	19	170
19 years	1,111	46	192	538	123	22	190
20-24 years	5,564	222	600	2,625	830	432	855
25-29 years	5,652	163	313	2,335	1,055	1,049	737
30-34 years	4,635	111	212	1,586	928	1,290	508
35-39 years	2,013	52	83	632	362	631	253
40 years and over	342	9	16	90	57	125	45
Not stated	88	4	1	33	14	28	8

TABLE 19. NUMBER AND PERCENTAGE* OF BIRTHS TO WOMEN RECEIVING FIRST TRIMESTER PRENATAL CARE AND LATE OR NO PRENATAL CARE BY RACE, REGION AND POLITICAL SUBDIVISION, MARYLAND, 1995.

Region and Political Subdivision	First trimester prenatal care								Late** or no prenatal care							
	Number				Percent*				Number				Percent*			
	All races	White	All other races Total	Afric. Amer.	All races	White	All other races Total	Afric. Amer.	All races	White	All other races Total	Afric. Amer.	All races	White	All other races Total	Afric. Amer.
Maryland	58,586	40,031	18,555	15,053	88.0	92.7	79.2	77.7	1,990	644	1,346	1,221	3.0	1.6	5.7	6.3
Northwest Area	4,706	4,366	340	233	90.4	91.3	80.6	78.2	89	68	21	18	1.7	1.4	5.0	6.0
Garrett	310	309	1	1	90.4	90.4	100.0	100.0	7	7	0	0	2.0	2.0	0.0	0.0
Allegany	662	636	26	19	86.4	86.9	76.5	73.1	14	13	1	1	1.8	1.8	2.9	3.8
Washington	1,316	1,241	75	61	88.0	89.2	72.1	74.4	33	24	9	8	2.2	1.7	8.7	9.8
Frederick	2,418	2,180	238	152	93.0	94.1	84.1	80.4	35	24	11	9	1.3	1.0	3.9	4.8
Baltimore Metro Area	28,193	19,913	8,280	7,213	88.3	93.4	78.1	76.9	844	249	595	557	2.6	1.3	5.6	5.9
Baltimore City	6,786	2,298	4,488	4,301	77.9	88.6	73.4	73.1	499	76	423	414	5.7	5.1	6.9	7.0
Baltimore County	8,178	6,212	1,966	1,618	91.3	93.7	84.5	83.9	147	62	85	72	1.6	1.0	3.7	3.7
Anne Arundel	5,831	4,921	910	709	92.1	94.0	83.0	81.8	101	54	47	42	1.6	1.0	4.3	4.8
Carroll	1,639	1,605	34	15	95.5	95.5	91.9	88.2	14	12	2	1	0.8	0.7	5.4	5.9
Howard	3,149	2,507	642	375	94.6	95.9	89.8	88.7	28	13	15	10	0.8	0.5	2.1	2.4
Harford	2,610	2,370	240	195	91.0	92.7	77.2	75.3	55	32	23	18	1.9	1.3	7.4	6.9
National Capital Area	18,838	10,136	8,702	6,555	87.2	93.0	81.4	79.9	805	199	606	525	3.7	2.3	5.7	6.4
Montgomery	10,169	7,279	2,890	1,505	90.6	93.3	84.4	82.0	291	139	152	101	2.6	1.9	4.4	5.5
Prince George's	8,669	2,857	5,812	5,050	83.6	92.3	80.0	79.3	514	60	454	424	5.0	4.3	6.2	6.7
Southern Area	3,112	2,543	569	468	87.3	90.8	74.4	71.5	124	65	59	57	3.5	2.4	7.7	8.7
Calvert	788	679	109	93	90.5	93.5	75.2	73.2	21	12	9	9	2.4	1.7	6.2	7.1
Charles	1,271	987	284	243	85.9	90.6	72.8	70.4	63	25	38	36	4.3	2.4	9.7	10.4
Saint Mary's	1,053	877	176	132	86.7	89.0	76.5	72.1	40	28	12	12	3.3	2.9	5.2	6.6
Eastern Shore Area	3,737	3,073	664	584	86.5	90.8	70.9	70.4	128	63	65	64	3.0	1.9	6.9	7.7
Cecil	961	923	38	25	90.9	91.6	77.6	69.4	13	12	1	1	1.2	1.2	2.0	2.8
Kent	153	114	39	38	81.8	85.7	72.2	71.7	10	6	4	4	5.3	4.5	7.4	7.5
Queen Anne's	377	339	38	33	90.6	92.6	76.0	78.6	9	8	1	1	2.2	2.2	2.0	2.4
Caroline	317	277	40	34	89.8	93.3	71.4	81.0	2	1	1	0	0.6	0.3	1.8	0.0
Talbot	335	269	66	60	89.6	93.4	76.7	75.0	10	5	5	5	2.7	1.7	5.8	6.3
Dorchester	201	139	62	55	80.1	88.0	66.7	67.1	9	2	7	7	3.6	1.5	7.5	8.5
Wicomico	824	585	239	208	83.0	89.9	69.9	68.0	40	10	30	30	4.0	1.6	8.8	9.8
Somerset	203	124	79	73	80.2	85.5	73.1	72.3	13	7	6	6	5.1	4.9	5.6	5.9
Worcester	366	303	63	58	84.1	89.9	64.3	66.7	22	12	10	10	5.1	3.6	10.2	11.5

*Percentages exclude births for which timing of prenatal care was unknown.

**Care beginning in the third trimester.

TABLE 20. BIRTHS BY BIRTH WEIGHT, RACE OF MOTHER AND ONSET OF PRENATAL CARE, MARYLAND, 1995.

BIRTH WEIGHT

Race and trimester of first prenatal visit	All births	Under 1,000 grams	1000- 1,499 grams	1500- 1,999 grams	2000- 2,499 grams	2500- 2,999 grams	3000- 3,499 grams	3500- 3,999 grams	4000 grams & over	Not stated
<u>ALL RACES</u>	72,312	726	590	1,247	3,616	11,901	25,889	20,808	7,495	40
First	58,586	466	408	903	2,613	9,070	20,962	17,638	6,505	21
Second	6,017	65	64	133	376	1,224	2,241	1,465	444	5
Third	1,065	5	5	17	86	253	389	242	68	0
No care	925	70	32	51	132	236	247	129	27	1
Not stated	5,719	120	81	143	409	1,118	2,050	1,334	451	13
<u>WHITE</u>	45,162	232	268	575	1,726	6,042	15,657	14,815	5,822	25
First	40,031	175	212	480	1,447	5,218	13,872	13,343	5,269	15
Second	2,501	15	19	39	131	396	894	737	269	1
Third	395	0	1	5	23	75	138	111	42	0
No care	249	15	10	11	21	58	73	48	12	1
Not stated	1,986	27	26	40	104	295	680	576	230	8
<u>ALL OTHER RACES</u>										
<i>Total</i>	27,150	494	322	672	1,890	5,859	10,232	5,993	1,673	15
First	18,555	291	196	423	1,166	3,852	7,090	4,295	1,236	6
Second	3,516	50	45	94	245	828	1,347	728	175	4
Third	670	5	4	12	63	178	251	131	26	0
No care	676	55	22	40	111	178	174	81	15	0
Not stated	3,733	93	55	103	305	823	1,370	758	221	5
<i>African American</i>	22,426	457	293	601	1,682	4,936	8,285	4,810	1,347	15
First	15,053	269	177	371	1,011	3,176	5,634	3,421	988	6
Second	3,088	48	44	88	230	744	1,169	616	145	4
Third	603	5	4	12	61	158	228	114	21	0
No care	618	48	18	39	106	166	158	71	12	0
Not stated	3,064	87	50	91	274	692	1,096	588	181	5

TABLE 21A. NUMBER AND PERCENTAGE OF LOW BIRTH WEIGHT INFANTS BY RACE OF MOTHER, REGION AND POLITICAL SUBDIVISION, MARYLAND, 1995.

Region and political subdivision	<i>All births*</i>				<i>Births of low birth weight**</i>				<i>Percent low birth weight**</i>			
	All races	<i>All other races</i>			All races	<i>All other races</i>			All races	<i>All other races</i>		
		White	Total	African American		White	Total	African American		White	Total	African American
Maryland	72,312	45,162	27,150	22,426	6,179	2,801	3,378	3,033	8.5	6.2	12.4	13.5
Northwest Area	5,310	4,879	431	305	348	296	52	37	6.6	6.1	12.1	12.1
Garrett	361	360	1	1	29	29	0	0	8.0	8.1	0.0	0.0
Allegany	776	740	36	28	51	44	7	6	6.6	5.9	19.4	21.4
Washington	1,525	1418	107	85	96	86	10	6	6.3	6.1	9.3	7.1
Frederick	2,648	2361	287	191	172	137	35	25	6.5	5.8	12.2	13.1
Baltimore Metro Area	34,261	22,210	12,051	10,725	3,132	1,419	1,713	1,622	9.1	6.4	14.2	15.1
Baltimore City	9,997	2,766	7,231	6968	1,384	229	1,155	1,133	13.8	8.3	16.0	16.3
Baltimore County	9,417	6,885	2,532	2105	792	467	325	293	8.4	6.8	12.8	13.9
Anne Arundel	6,598	5,435	1,163	919	451	315	136	116	6.8	5.8	11.7	12.6
Carroll	1,812	1,771	41	18	109	105	4	3	6.0	5.9	9.8	16.7
Howard	3,487	2,726	761	445	191	132	59	44	5.5	4.8	7.8	9.9
Harford	2,950	2,627	323	270	205	171	34	33	6.9	6.5	10.5	12.2
National Capital Area	24,535	11,667	12,868	9,824	2,040	661	1,379	1,155	8.3	5.7	10.7	11.8
Montgomery	12,185	8,281	3,904	2005	844	470	374	231	6.9	5.7	9.6	11.5
Prince George's	12,350	3,386	8,964	7819	1,196	191	1,005	924	9.7	5.6	11.2	11.8
Southern Area	3,728	2,917	811	694	296	196	100	92	7.9	6.7	12.3	13.3
Calvert	900	749	151	133	75	58	17	15	8.3	7.7	11.3	11.3
Charles	1,597	1170	427	375	139	78	61	57	8.7	6.7	14.3	15.2
Saint Mary's	1,231	998	233	186	82	60	22	20	6.7	6.0	9.4	10.8
Eastern Shore Area	4,478	3,489	989	878	363	229	134	127	8.1	6.6	13.5	14.5
Cecil	1,101	1044	57	42	84	73	11	10	7.6	7.0	19.3	23.8
Kent	189	135	54	53	16	12	4	4	8.5	8.9	7.4	7.5
Queen Anne's	421	371	50	42	31	26	5	5	7.4	7.0	10.0	11.9
Caroline	358	300	58	44	34	28	6	6	9.5	9.3	10.3	13.6
Talbot	378	291	87	81	27	16	11	10	7.1	5.5	12.6	12.3
Dorchester	301	186	115	104	26	7	19	19	8.6	3.8	16.5	18.3
Wicomico	1,021	665	356	318	99	43	56	51	9.7	6.5	15.7	16.0
Somerset	263	153	110	103	22	6	16	16	8.4	3.9	14.5	15.5
Worcester	446	344	102	91	24	18	6	6	5.4	5.2	5.9	6.6

*Includes 40 births with weight not stated.

**Weighing 2,499 grams or less.

TABLE 21B. NUMBER AND PERCENTAGE OF VERY LOW BIRTH WEIGHT INFANTS BY RACE OF MOTHER, REGION AND POLITICAL SUBDIVISION, MARYLAND, 1995.

Region and political subdivision	<i>All births*</i>				<i>Births of very low birth weight**</i>				<i>Percent very low birth weight**</i>			
	All races	<i>All other races</i>			All races	<i>All other races</i>			All races	<i>All other races</i>		
		White	Total	African American		White	Total	African American		White	Total	African American
Maryland	72,312	45,162	27,150	22,426	1,316	500	816	750	1.8	1.1	3.0	3.3
Northwest Area	5,310	4,879	431	305	63	51	12	11	1.2	1.0	2.8	3.6
Garrett	361	360	1	1	3	3	0	0	0.8	0.8	0.0	0.0
Allegany	776	740	36	28	11	10	1	1	1.4	1.4	2.8	3.6
Washington	1,525	1418	107	85	20	17	3	2	1.3	1.2	2.8	2.4
Frederick	2,648	2361	287	191	29	21	8	8	1.1	0.9	2.8	4.2
Baltimore Metro Area	34,261	22,210	12,051	10,725	635	241	394	382	1.9	1.1	3.3	3.6
Baltimore City	9,997	2,766	7,231	6968	292	32	260	257	2.9	1.2	3.6	3.7
Baltimore County	9,417	6,885	2,532	2105	159	81	78	74	1.7	1.2	3.1	3.5
Anne Arundel	6,598	5,435	1,163	919	89	54	35	30	1.3	1.0	3.0	3.3
Carroll	1,812	1,771	41	18	22	19	3	3	1.2	1.1	7.3	16.7
Howard	3,487	2,726	761	445	34	26	8	8	1.0	1.0	1.1	1.8
Harford	2,950	2,627	323	270	39	29	10	10	1.3	1.1	3.1	3.7
National Capital Area	24,535	11,667	12,868	9,824	488	126	362	312	2.0	1.1	2.8	3.2
Montgomery	12,185	8,281	3,904	2005	190	94	96	60	1.6	1.1	2.5	3.0
Prince George's	12,350	3,386	8,964	7819	298	32	266	252	2.4	0.9	3.0	3.2
Southern Area	3,728	2,917	811	694	58	34	24	23	1.6	1.2	3.0	3.3
Calvert	900	749	151	133	16	11	5	4	1.8	1.5	3.3	3.0
Charles	1,597	1170	427	375	21	10	11	11	1.3	0.9	2.6	2.9
Saint Mary's	1,231	998	233	186	21	13	8	8	1.7	1.3	3.4	4.3
Eastern Shore Area	4,478	3,489	989	878	72	48	24	22	1.6	1.4	2.4	2.5
Cecil	1,101	1044	57	42	13	13	0	0	1.2	1.2	0.0	0.0
Kent	189	135	54	53	2	2	0	0	1.1	1.5	0.0	0.0
Queen Anne's	421	371	50	42	9	8	1	1	2.1	2.2	2.0	2.4
Caroline	358	300	58	44	11	9	2	2	3.1	3.0	3.4	4.5
Talbot	378	291	87	81	4	2	2	2	1.1	0.7	2.3	2.5
Dorchester	301	186	115	104	7	2	5	5	2.3	1.1	4.3	4.8
Wicomico	1,021	665	356	318	14	5	9	7	1.4	0.8	2.5	2.2
Somerset	263	153	110	103	4	0	4	4	1.5	0.0	3.6	3.9
Worcester	446	344	102	91	8	7	1	1	1.8	2.0	1.0	1.1

*Includes 40 births with weight not stated.

**Weighing 1,499 grams or less.

TABLE 22. SINGLE AND PLURAL BIRTHS BY BIRTH WEIGHT OF INFANT AND RACE OF MOTHER, MARYLAND, 1995.

Race	SINGLE BIRTHS					PLURAL BIRTHS				
	Total single births	BIRTH WEIGHT				Total plural births	BIRTH WEIGHT			
		2499 gms. & under	2500 gms. & over	Not stated	Percent 2499 gms. & under		2499 gms. & under	2500 gms. & over	Not stated	Percent 2499 gms. & under
All races	70,135	5,002	65,094	39	7.1	2,177	1,177	999	1	54.1
White	43,732	2,078	41,630	24	4.8	1,430	723	706	1	50.6
All other races										
<i>Total</i>	26,403	2,924	23,464	15	11.1	747	454	293	0	60.8
<i>African Amer.</i>	21,801	2,643	19,143	15	12.1	625	390	235	0	62.4

TABLE 23. BIRTHS BY MONTH OF BIRTH, RACE OF MOTHER AND SEX OF INFANT, MARYLAND, 1995.

Race	Sex	All months	MONTH OF BIRTH											
			Jan.	Feb.	March	April	May	June	July	Aug.	Sept.	Oct.	Nov.	Dec.
ALL RACES														
	All births	72,312	5,869	5,389	6,198	5,766	6,379	6,291	6,377	6,528	6,270	5,970	5,554	5,721
	Male	37,177	2,997	2,722	3,170	2,989	3,322	3,210	3,229	3,334	3,283	3,064	2,902	2,955
	Female	35,135	2,872	2,667	3,028	2,777	3,057	3,081	3,148	3,194	2,987	2,906	2,652	2,766
WHITE														
	All births	45,162	3,572	3,357	3,910	3,729	4,073	3,912	3,939	4,070	3,951	3,743	3,437	3,469
	Male	23,453	1,817	1,692	1,987	1,956	2,164	2,032	2,025	2,106	2,120	1,924	1,818	1,812
	Female	21,709	1,755	1,665	1,923	1,773	1,909	1,880	1,914	1,964	1,831	1,819	1,619	1,657
ALL OTHER RACES														
	<i>Total</i>													
	All births	27,150	2,297	2,032	2,288	2,037	2,306	2,379	2,438	2,458	2,319	2,227	2,117	2,252
	Male	13,724	1,180	1,030	1,183	1,033	1,158	1,178	1,204	1,228	1,163	1,140	1,084	1,143
	Female	13,426	1,117	1,002	1,105	1,004	1,148	1,201	1,234	1,230	1,156	1,087	1,033	1,109
	<i>African American</i>													
	All births	22,426	1,926	1,695	1,888	1,685	1,879	1,973	1,995	2,053	1,897	1,846	1,721	1,868
	Male	11,352	1000	861	979	847	934	967	999	1028	951	947	889	950
	Female	11,074	926	834	909	838	945	1006	996	1025	946	899	832	918

**TABLE 24. BIRTHS BY PLURALITY, RACE OF MOTHER AND
LENGTH OF GESTATION, MARYLAND, 1995.**

Race and length of gestation*	Total	Single births	Plural births	Ratio of plural births per 1,000 total births
<u>ALL RACES</u>	72,312	70,135	2,177	30.1
Under 20	25	21	4	160.0
20 - 27	656	538	118	179.9
28 - 31	777	618	159	204.6
32 - 35	2,992	2,435	557	186.2
36	2,491	2,145	346	138.9
37 - 39	29,739	28,881	858	28.9
40	23,806	23,704	102	4.3
41	8,455	8,446	9	1.1
42 or more	1,882	1,882	0	0.0
Not stated	1,489	1,465	24	16.1
<u>WHITE</u>	45,162	43,732	1,430	31.7
Under 20	7	7	0	0.0
20 - 27	198	147	51	257.6
28 - 31	351	239	112	319.1
32 - 35	1,533	1,169	364	237.4
36	1,380	1,137	243	176.1
37 - 39	18,083	17,512	571	31.6
40	15,508	15,440	68	4.4
41	5,896	5,892	4	0.7
42 or more	1,378	1,378	0	0.0
Not stated	828	811	17	20.5
<u>ALL OTHER RACES</u>				
<i>Total</i>	27,150	26,403	747	27.5
Under 20	18	14	4	222.2
20 - 27	458	391	67	146.3
28 - 31	426	379	47	110.3
32 - 35	1,459	1,266	193	132.3
36	1,111	1,008	103	92.7
37 - 39	11,656	11,369	287	24.6
40	8,298	8,264	34	4.1
41	2,559	2,554	5	2.0
42 or more	504	504	0	0.0
Not stated	661	654	7	10.6
<i>African American</i>	22,426	21,801	625	27.9
Under 20	18	14	4	222.2
20 - 27	424	362	62	146.2
28 - 31	387	345	42	108.5
32 - 35	1,315	1,149	166	126.2
36	947	866	81	85.5
37 - 39	9,553	9,318	235	24.6
40	6,689	6,665	24	3.6
41	2,076	2,071	5	2.4
42 or more	419	419	0	0.0
Not stated	598	592	6	10.0

*Clinical estimate of gestation

TABLE 25. NUMBER AND PERCENTAGE OF LIVE BIRTHS DELIVERED BY CESAREAN SECTION BY REGION AND POLITICAL SUBDIVISION, MARYLAND, 1995.

Region and political subdivision	<i>All races</i>		<i>White</i>		<i>All other races</i>			
	Number	Percent	Number	Percent	<i>Total</i>		<i>African American</i>	
		of total deliveries		of total deliveries	Number	Percent of total deliveries	Number	Percent of total deliveries
Maryland	15,993	22.1	9,795	21.7	6,198	22.8	5,271	23.5
Northwest Area	1,112	20.9	1,021	20.9	91	21.1	77	25.2
Garrett	47	13.0	47	13.1	0	0.0	0	0.0
Allegany	173	22.3	160	21.6	13	36.1	12	42.9
Washington	316	20.7	297	20.9	19	17.8	18	21.2
Frederick	576	21.8	517	21.9	59	20.6	47	24.6
Baltimore Metro Area	7,350	21.5	4,803	21.6	2,547	21.1	2,271	21.2
Baltimore City	1,970	19.7	567	20.5	1,403	19.4	1,349	19.4
Baltimore County	2,172	23.1	1,532	22.3	640	25.3	550	26.1
Anne Arundel	1,405	21.3	1,163	21.4	242	20.8	189	20.6
Carroll	409	22.6	397	22.4	12	29.3	6	33.3
Howard	741	21.3	554	20.3	187	24.6	127	28.5
Harford	653	22.1	590	22.5	63	19.5	50	18.5
National Capital Area	5,632	23.0	2,497	21.4	3,135	24.4	2,561	26.1
Montgomery	2,604	21.4	1,730	20.9	874	22.4	493	24.6
Prince George's	3,028	24.5	767	22.7	2,261	25.2	2,068	26.4
Southern Area	914	24.5	717	24.6	197	24.3	162	23.3
Calvert	219	24.3	187	25.0	32	21.2	26	19.5
Charles	370	23.2	275	23.5	95	22.2	83	22.1
Saint Mary's	325	26.4	255	25.6	70	30.0	53	28.5
Eastern Shore Area	985	22.0	757	21.7	228	23.1	200	22.8
Cecil	235	21.3	226	21.6	9	15.8	7	16.7
Kent	45	23.8	33	24.4	12	22.2	12	22.6
Queen Anne's	90	21.4	77	20.8	13	26.0	9	21.4
Caroline	56	15.6	45	15.0	11	19.0	7	15.9
Talbot	49	13.0	38	13.1	11	12.6	9	11.1
Dorchester	62	20.6	40	21.5	22	19.1	21	20.2
Wicomico	276	27.0	185	27.8	91	25.6	81	25.5
Somerset	64	24.3	33	21.6	31	28.2	31	30.1
Worcester	108	24.2	80	23.3	28	27.5	23	25.3

TABLE 26. NUMBER OF LIVE BIRTHS BY MATERNAL AGE, RACE AND METHOD OF DELIVERY, MARYLAND, 1995.

	Total	Maternal Age							Not stated
		Under 15 years	15-19 years	20-24 years	25-29 years	30-34 years	35-39 years	40 years and over	
<u>ALL RACES</u>									
All methods	72,312	225	7,183	13,626	19,858	20,175	8,839	1,589	817
Vaginal	56,280	195	6,075	11,175	15,528	15,302	6,337	1,085	583
Cesarean section	15,993	30	1,101	2,443	4,321	4,865	2,496	503	234
Not stated	39	0	7	8	9	8	6	1	0
<u>WHITE</u>									
All methods	45,162	36	2,977	7,288	12,878	14,162	6,261	1,113	447
Vaginal	35,345	32	2,549	5,993	10,169	10,894	4,587	776	345
Cesarean section	9,795	4	428	1,291	2,704	3,260	1,669	337	102
Not stated	22	0	0	4	5	8	5	0	0
<u>ALL OTHER RACES</u>									
<i>Total</i>									
All methods	27,150	189	4,206	6,338	6,980	6,013	2,578	476	370
Vaginal	20,935	163	3,526	5,182	5,359	4,408	1,750	309	238
Cesarean section	6,198	26	673	1,152	1,617	1,605	827	166	132
Not stated	17	0	7	4	4	0	1	1	0
<i>African American</i>									
All methods	22,426	184	3,943	5,541	5,579	4,552	1,971	336	320
Vaginal	17,138	158	3,292	4,504	4,208	3,263	1,293	211	209
Cesarean section	5,271	26	644	1,033	1,367	1,289	677	124	111
Not stated	17	0	7	4	4	0	1	1	0

TABLE 27. BIRTHS BY PLACE OF RESIDENCE AND OCCURRENCE, RACE OF MOTHER, REGION, AND POLITICAL SUBDIVISION, MARYLAND, 1995.

Region and political subdivision	<i>Birth by place of mother's residence</i>				<i>Births occurring within Maryland by place of birth</i>			
	All races	White	All other races		All races	White	All other races	
			Total	African American			Total	African American
Maryland	72,312	45,162	27,150	22,426	67,901	43,980	23,921	19,559
Northwest Area	5,310	4,879	431	305	5,063	4,715	348	261
Garrett	361	360	1	1	326	325	1	1
Allegany	776	740	36	28	1,171	1,130	41	33
Washington	1,525	1,418	107	85	1,561	1,486	75	62
Frederick	2,648	2,361	287	191	2,005	1,774	231	165
Baltimore Metro Area	34,261	22,210	12,051	10,725	33,716	21,848	11,868	10,585
Baltimore City	9,997	2,766	7,231	6,968	15,525	6,726	8,799	8,206
Baltimore County	9,417	6,885	2,532	2,105	10,384	8,535	1,849	1,515
Anne Arundel	6,598	5,435	1,163	919	3,011	2,603	408	343
Carroll	1,812	1,771	41	18	834	814	20	12
Howard	3,487	2,726	761	445	3,204	2,558	646	392
Harford	2,950	2,627	323	270	758	612	146	117
National Capital Area	24,535	11,667	12,868	9,824	23,028	12,816	10,212	7,382
Montgomery	12,185	8,281	3,904	2,005	16,506	10,357	6,149	4,066
Prince George's	12,350	3,386	8,964	7,819	6,522	2,459	4,063	3,316
Southern Area	3,728	2,917	811	694	2,301	1,750	551	489
Calvert	900	749	151	133	809	673	136	119
Charles	1,597	1,170	427	375	640	428	212	203
Saint Mary's	1,231	998	233	186	852	649	203	167
Eastern Shore Area	4,478	3,489	989	878	3,793	2,851	942	842
Cecil	1,101	1,044	57	42	607	560	47	37
Kent	189	135	54	53	219	162	57	56
Queen Anne's	421	371	50	42	2	2	0	0
Caroline	358	300	58	44	0	0	0	0
Talbot	378	291	87	81	833	669	164	144
Dorchester	301	186	115	104	232	126	106	97
Wicomico	1,021	665	356	318	1,894	1,328	566	507
Somerset	263	153	110	103	0	0	0	0
Worcester	446	344	102	91	6	4	2	1

TABLE 28. BIRTHS TO RESIDENTS OF MARYLAND BY PLACE OF OCCURRENCE, MARYLAND, 1995.

Region and political subdivision	AREA OF OCCURRENCE OF BIRTH						
	<i>State of Maryland</i>						
	Area of residence	State total	Maryland co. same as residence	Maryland co. other than residence	Baltimore City	District of Columbia	Other states
Maryland	72,312	64,438	33,265	15,755	15,418	6,264	1,610
Northwest Area	5,310	4,984	3,919	953	112	51	275
Garrett	361	322	229	93	0	0	39
Allegany	776	744	732	12	0	0	32
Washington	1,525	1,419	1,247	126	46	5	101
Frederick	2,648	2,499	1,711	722	66	46	103
Baltimore Metro Area	34,261	33,816	11,246	7,522	15,048	277	168
Baltimore City	9,997	9,974	0	1,689	8,285	9	14
Baltimore County	9,417	9,388	5,370	416	3,602	12	17
Anne Arundel	6,598	6,377	2,549	1,631	2,197	177	44
Carroll	1,812	1,768	672	842	254	1	43
Howard	3,487	3,384	2,066	851	467	76	27
Harford	2,950	2,925	589	2,093	243	2	23
National Capital Area	24,535	18,203	14,010	4,078	115	5,700	632
Montgomery	12,185	9,639	9,336	262	41	2,311	235
Prince George's	12,350	8,564	4,674	3,816	74	3,389	397
Southern Area	3,728	3,396	1,885	1,469	42	233	99
Calvert	900	843	581	243	19	48	9
Charles	1,597	1,377	519	848	10	151	69
Saint Mary's	1,231	1,176	785	378	13	34	21
Eastern Shore Area	4,478	4,039	2,205	1,733	101	3	436
Cecil	1,101	757	541	207	9	0	344
Kent	189	173	142	27	4	1	15
Queen Anne's	421	413	2	387	24	2	6
Caroline	358	325	0	314	11	0	33
Talbot	378	377	331	33	13	0	1
Dorchester	301	292	209	78	5	0	9
Wicomico	1,021	1,001	976	7	18	0	20
Somerset	263	262	0	255	7	0	1
Worcester	446	439	4	425	10	0	7

***FETAL AND
INFANT
MORTALITY***

TABLE 29. INFANT DEATHS AND INFANT MORTALITY RATES BY RACE, MARYLAND, SELECTED YEARS, 1940-1995.

Year	<i>Number of Infant Deaths</i>				<i>Infant Mortality Rates*</i>			
	Total	White	All other races		Total	White	All other races	
			Total	African American			Total	African American
1940	1,593	1,062	531	-	49.2	41.7	76.6	-
1950	1,476	965	511	-	26.4	22.1	41.2	-
1960	2,122	1,341	781	-	27.4	22.3	44.9	-
1970	1,322	841	481	473	19.1	16.0	28.9	30.4
1980	844	462	382	375	14.1	11.4	19.7	21.6
1986	812	434	378	364	11.7	9.4	16.1	17.9
1987	826	409	417	407	11.4	8.6	16.6	18.8
1988	856	415	441	426	11.2	8.4	16.3	18.3
1989**	811	418	393	382	10.4	8.3	14.2	16.2
1990**	771	337	434	424	9.6	6.4	15.8	17.2
1991**	720	342	378	366	9.1	6.7	13.3	14.3
1992**	765	331	434	423	9.8	6.7	15.5	16.9
1993**	736	289	447	431	9.8	6.1	16.1	17.5
1994**	652	272	380	361	8.8	6.0	13.4	15.2
1995**	631	272	359	343	8.7	5.8	13.9	15.3

*Per 1,000 live births.
**By race of mother.

TABLE 30. NEONATAL DEATHS AND NEONATAL MORTALITY RATES BY RACE, MARYLAND, SELECTED YEARS, 1940-1995.

Year	<i>Number of Neonatal Deaths</i>				<i>Neonatal Mortality Rates*</i>			
	Total	White	All		Total	White	All	
			Other Races	African American			Other Races	African American
1940	935	654	281	-	28.9	25.7	40.5	-
1950	1,048	726	322	-	18.7	16.7	26.0	-
1960	1,561	1,043	518	-	20.1	17.4	29.8	-
1970	972	638	334	331	14.0	12.1	20.1	21.3
1980	612	333	279	274	10.2	8.2	14.4	15.8
1986	571	295	276	265	8.2	6.4	11.7	13.0
1987	568	274	294	286	7.8	5.8	11.7	13.2
1988	605	286	319	311	7.9	5.8	11.8	13.4
1989**	510	254	256	250	6.5	5.0	9.3	10.6
1990**	508	215	293	290	6.3	4.1	10.6	11.8
1991**	475	217	258	248	6.0	4.3	9.1	9.7
1992**	521	231	290	283	6.7	4.6	10.4	11.3
1993**	508	197	311	300	6.8	4.2	11.2	12.2
1994**	446	187	259	247	6.0	4.1	9.1	10.4
1995**	431	178	253	242	6.0	3.9	9.3	10.8

*Per 1,000 live births.
**By race of mother.

TABLE 31. POSTNEONATAL DEATHS AND POSTNEONATAL MORALITY RATES BY RACE, MARYLAND, SELECTED YEARS, 1940 -1995.

Year	<i>Postneonatal Deaths</i>				<i>Postneonatal Mortality Rates*</i>			
	Total	White	All other races		Total	White	All other races	
			Total	African American			Total	African American
1940	658	408	250	-	20.3	16.0	36.1	-
1950	428	239	189	-	7.7	5.4	15.2	-
1960	561	298	263	-	7.2	5.0	15.1	-
1970	350	203	147	142	5.0	3.9	8.8	9.1
1980	232	129	103	101	3.9	3.2	5.3	5.8
1986	241	139	102	99	3.5	3.0	4.3	4.9
1987	258	135	123	121	3.6	2.8	4.9	5.6
1988	251	129	122	115	3.3	2.6	4.5	4.9
1989**	301	164	137	132	3.8	3.2	5.0	5.6
1990**	263	122	141	134	3.3	2.3	5.1	5.4
1991**	245	125	120	118	3.1	2.5	4.2	4.6
1992**	244	100	144	140	3.1	2.0	5.1	5.6
1993**	228	92	136	131	3.0	2.0	4.9	5.3
1994**	206	85	121	114	2.8	1.9	4.3	4.8
1995**	200	94	106	101	2.8	2.1	3.9	4.5

*Per 1000 live births

**By race of mother.

TABLE 32. FETAL DEATHS AND FETAL DEATH RATES BY RACE, MARYLAND, SELECTED YEARS, 1940 -1995.

Year	<i>Fetal Deaths</i>					<i>Fetal Death Rates*</i>			
	Total	White	All other races			Total	White	All other races	
			Total	African American	Not stated			Total	African American
1940	1,352	860	492	-	0	40.1	32.7	66.3	-
1950	1,102	728	374	-	0	19.3	16.4	29.3	-
1960	1,224	811	413	-	0	15.2	13.3	23.2	-
1970	931	628	303	-	0	13.2	11.8	17.9	-
1980	494	274	220	-	0	8.2	6.7	11.2	-
1986	622	315	277	-	30	8.9	6.8	11.6	-
1987	546	281	233	-	32	7.5	5.9	9.2	-
1988	453	210	203	-	40	5.9	4.2	7.5	-
1989**	456	206	213	-	37	5.8	4.1	7.7	-
1990**	566	263	272	-	31	7.0	5.0	9.8	-
1991**	674	299	321	-	54	8.4	5.8	11.2	-
1992**	672	270	358	-	44	8.6	5.4	12.6	-
1993**	615	222	340	-	53	8.1	4.7	12.1	-
1994**	632	303	296	-	33	8.5	6.9	9.6	-
1995**	622	301	321	294	0	8.5	6.6	11.7	12.9

*Per 1,000 live births plus fetal deaths.

**By race of mother.

**TABLE 33. INFANT DEATHS AND INFANT MORTALITY RATES BY RACE,
REGION AND POLITICAL SUBDIVISION, MARYLAND, 1995.**

Region and political subdivision	<i>NUMBER OF INFANT DEATHS</i>				<i>INFANT MORTALITY RATES*</i>			
			<i>All other races</i>				<i>All other races</i>	
	Total	White	Total	African American	Total	White	Total	African American
Maryland	631	272	359	343	8.7	6.0	13.2	15.3
Northwest Area	36	27	9	9	6.8	5.5	20.9	29.5
Garrett	2	2	0	0	5.5	5.6	0.0	0.0
Allegany	7	5	2	2	9.0	6.8	55.6	71.4
Washington	15	13	2	2	9.8	9.2	18.7	23.5
Frederick	12	7	5	5	4.5	3.0	17.4	26.2
Baltimore Metro Area	279	119	160	156	8.1	5.4	13.3	14.5
Baltimore City	125	23	102	102	12.5	8.3	14.1	14.6
Baltimore County	64	31	33	31	6.8	4.5	13.0	14.7
Anne Arundel	47	32	15	14	7.1	5.9	12.9	15.2
Carroll	9	9	0	0	5.0	5.1	0.0	0.0
Howard	14	9	5	4	4.0	3.3	6.6	9.0
Harford	20	15	5	5	6.8	5.7	15.5	18.5
National Capital Area	244	77	167	155	9.9	6.6	13.0	15.8
Montgomery	87	47	40	31	7.1	5.7	10.2	15.5
Prince George's	157	30	127	124	12.7	8.9	14.2	15.9
Southern Area	37	23	14	14	9.9	7.9	17.3	20.2
Calvert	7	6	1	1	7.8	8.0	6.6	7.5
Charles	12	7	5	5	7.5	6.0	11.7	13.3
Saint Mary's	18	10	8	8	14.6	10.0	34.3	43.0
Eastern Shore Area	35	26	9	9	7.8	7.5	9.1	10.3
Cecil	6	6	0	0	5.4	5.7	0.0	0.0
Kent	0	0	0	0	0.0	0.0	0.0	0.0
Queen Anne's	7	7	0	0	16.6	18.9	0.0	0.0
Caroline	5	4	1	1	14.0	13.3	17.2	22.7
Talbot	0	0	0	0	0.0	0.0	0.0	0.0
Dorchester	1	0	1	1	3.3	0.0	8.7	9.6
Wicomico	9	6	3	3	8.8	9.0	8.4	9.4
Somerset	4	1	3	3	15.2	6.5	27.3	29.1
Worcester	3	2	1	1	6.7	5.8	9.8	11.0

*Infant mortality rates are per 1,000 live births by race of mother.

TABLE 34. NEONATAL DEATHS, NEONATAL MORTALITY RATES, AND PERINATAL MORTALITY RATES BY RACE, REGION AND POLITICAL SUBDIVISION, MARYLAND, 1995.

Region and subdivision	<i>Number of neonatal deaths</i>				<i>Neonatal mortality rates*</i>				<i>Perinatal mortality rates**</i>			
	All races	White	All other races		All races	White	All other races		All races	White	All other races	
			Total	Afr. Amer.			Total	Afr. Amer.			Total	Afr. Amer.
Maryland	431	178	253	242	6.0	3.9	9.3	10.8	14.6	10.6	21.1	23.9
Northwest Area	22	16	6	6	4.1	3.3	13.9	19.7	13.2	11.5	32.5	45.9
Garrett	1	1	0	0	2.8	2.8	0.0	0.0	2.8	2.8	0.0	0.0
Allegany	6	5	1	1	7.7	6.8	27.8	35.7	19.3	17.6	55.6	71.4
Washington	10	8	2	2	6.6	5.6	18.7	23.5	16.4	14.8	37.4	47.1
Frederick	5	2	3	3	1.9	0.8	10.5	15.7	11.0	8.9	27.9	41.9
Baltimore Metro Area	187	79	108	106	5.5	3.6	9.0	9.9	16.2	10.8	26.2	27.6
Baltimore City	80	12	68	68	8.0	4.3	9.4	9.8	24.8	14.1	28.9	29.1
Baltimore County	47	24	23	21	5.0	3.5	9.1	10.0	14.5	10.7	24.9	28.0
Anne Arundel	33	22	11	11	5.0	4.0	9.5	12.0	12.7	11.0	20.6	25.0
Carroll	8	8	0	0	4.4	4.5	0.0	0.0	11.0	10.7	24.4	55.6
Howard	6	4	2	2	1.7	1.5	2.6	4.5	10.0	8.8	14.5	4.5
Harford	13	9	4	4	4.4	3.4	12.4	14.8	10.5	8.8	24.8	29.6
National Capital Area	174	53	121	112	7.1	4.5	9.4	11.4	12.9	9.4	16.1	19.3
Montgomery	59	33	26	19	4.8	4.0	6.7	9.5	10.2	8.2	14.3	23.4
Prince George's	115	20	95	93	9.3	5.9	10.6	11.9	15.6	12.4	16.8	18.3
Southern Area	23	13	10	10	6.2	4.5	12.3	14.4	13.4	11.3	21.0	23.1
Calvert	4	3	1	1	4.4	4.0	6.6	7.5	12.2	12.0	13.2	15.0
Charles	8	5	3	3	5.0	4.3	7.0	8.0	12.5	11.1	16.4	18.7
Saint Mary's	11	5	6	6	8.9	5.0	25.8	32.3	15.4	11.0	34.3	37.6
Eastern Shore Area	25	17	8	8	5.6	4.9	8.1	9.1	13.6	11.8	20.2	22.8
Cecil	4	4	0	0	3.6	3.8	0.0	0.0	8.2	7.7	17.5	23.8
Kent	0	0	0	0	0.0	0.0	0.0	0.0	0.0	0.0	0.0	0.0
Queen Anne's	3	3	0	0	7.1	8.1	0.0	0.0	21.4	21.6	20.0	23.8
Caroline	5	4	1	1	14.0	13.3	17.2	22.7	16.8	16.7	17.2	22.7
Talbot	0	0	0	0	0.0	0.0	0.0	0.0	10.6	13.7	0.0	0.0
Dorchester	1	0	1	1	3.3	0.0	8.7	9.6	16.6	16.1	17.4	19.2
Wicomico	7	4	3	3	6.9	6.0	8.4	9.4	14.7	9.0	25.3	28.3
Somerset	2	0	2	2	7.6	0.0	18.2	19.4	22.8	13.1	36.4	38.8
Worcester	3	2	1	1	6.7	5.8	9.8	11.0	15.7	14.5	19.6	22.0

*Rates are per 1,000 live births by race of mother.

**Rates are per 1,000 total deliveries (live births plus fetal deaths).

**TABLE 35. FETAL DEATHS AND FETAL DEATH RATES BY RACE,
REGION AND POLITICAL SUBDIVISION, MARYLAND, 1995.**

Region and political subdivision	<i>NUMBER OF FETAL DEATHS</i>				<i>FETAL DEATH RATES*</i>			
	Total	White	<i>All other races</i>		Total	White	<i>All other races</i>	
			Total	African American			Total	African American
Maryland	622	301	321	294	8.5	6.6	11.7	12.9
Northwest Area	48	40	8	8	9.0	8.1	18.2	25.6
Garrett	0	0	0	0	0.0	0.0	0.0	0.0
Allegany	9	8	1	1	11.5	10.7	27.0	34.5
Washington	15	13	2	2	9.7	9.1	18.3	23.0
Frederick	24	19	5	5	9.0	8.0	17.1	25.5
Baltimore Metro Area	368	160	208	190	10.6	7.2	17.0	17.4
Baltimore City	168	27	141	135	16.5	9.7	19.1	19.0
Baltimore County	90	50	40	38	9.5	7.2	15.6	17.7
Anne Arundel	51	38	13	12	7.7	6.9	11.1	12.9
Carroll	12	11	1	1	6.6	6.2	23.8	52.6
Howard	29	20	9	0	8.2	7.3	11.7	0.0
Harford	18	14	4	4	6.1	5.3	12.2	14.6
National Capital Area	143	57	86	78	5.8	4.9	6.6	7.9
Montgomery	65	35	30	28	5.3	4.2	7.6	13.8
Prince George's	78	22	56	50	6.3	6.5	6.2	6.4
Southern Area	27	20	7	6	7.2	6.8	8.6	8.6
Calvert	7	6	1	1	7.7	7.9	6.6	7.5
Charles	12	8	4	4	7.5	6.8	9.3	10.6
Saint Mary's	8	6	2	1	6.5	6.0	8.5	5.3
Eastern Shore Area	36	24	12	12	8.0	6.8	12.0	13.5
Cecil	5	4	1	1	4.5	3.8	17.2	23.3
Kent	0	0	0	0	0.0	0.0	0.0	0.0
Queen Anne's	6	5	1	1	14.1	13.3	19.6	23.3
Caroline	1	1	0	0	2.8	3.3	0.0	0.0
Talbot	4	4	0	0	10.5	13.6	0.0	0.0
Dorchester	4	3	1	1	13.1	15.9	8.6	9.5
Wicomico	8	2	6	6	7.8	3.0	16.6	18.5
Somerset	4	2	2	2	15.0	12.9	17.9	19.0
Worcester	4	3	1	1	8.9	8.6	9.7	10.9

*Fetal death rates are per 1,000 total deliveries (live births plus fetal deaths).

MORTALITY

**TABLE 36. DEATHS AND DEATH RATES BY RACE, MARYLAND,
SELECTED YEARS, 1940-1995.**

Year	<i>Number of deaths</i>				<i>Death rates*</i>			
	Total	All other races			Total	All other races		
		White	Total	African American		White	Total	African American
1940	21,883	16,943	4,940	-	11.9	11.1	16.2	-
1950	22,450	17,811	4,639	-	9.0	8.7	10.5	-
1960	27,992	22,447	5,545	-	9.0	8.7	10.5	-
1970	32,790	26,290	6,500	6,448	8.3	8.2	8.8	-
1980	34,025	26,828	7,197	7,056	8.1	8.5	6.8	-
1986	37,321	28,806	8,515	8,283	8.4	8.7	7.4	-
1987	38,011	29,140	8,871	8,609	8.4	8.7	7.4	-
1988	38,637	29,397	9,240	8,994	8.4	8.7	7.5	-
1989	38,310	28,825	9,485	9,206	8.1	8.4	7.1	-
1990	38,384	28,897	9,487	9,172	8.0	8.4	7.0	7.6
1991	38,362	28,516	9,846	9,501	7.9	8.3	6.7	7.6
1992	38,833	28,735	10,098	9,758	7.9	8.2	7.1	7.7
1993	40,332	29,519	10,813	10,394	8.1	8.4	7.4	8.1
1994	40,939	29,839	11,100	10,508	8.2	8.5	7.4	8.0
1995	41,681	30,274	11,407	10,953	8.3	8.6	7.4	8.2

*Per 1,000 population.

**TABLE 37. DEATH RATES PER 100,000 POPULATION FOR
ALL CAUSES OF DEATH BY RACE, SEX, AND AGE,
MARYLAND, SELECTED YEARS, 1940-1995.**

Race, Sex, & Age	1940	1950	1960	1970	1980	1990	1991	1992	1993	1994	1995
<i>TOTAL</i>											
All Ages, Age Adjusted*	1,229.3	920.1	836.6	753.5	610.4	542.1	528.6	521.9	533.4	530.6	529.6
All Ages, Crude	1,213.8	956.8	902.0	837.0	806.9	800.4	788.8	789.7	813.5	817.8	826.6
Under 1 Year	6,000.5	3,008.9	2,860.0	1,997.7	1,436.8	988.1	913.9	936.3	973.9	885.6	869.7
1-4 Years	257.0	117.4	104.5	76.1	50.1	42.8	50.4	45.9	43.4	36.0	40.9
5-14 Years	103.6	56.6	47.0	42.5	24.9	20.3	23.7	23.5	22.9	22.5	21.3
15-24 Years	258.8	118.7	91.2	116.0	108.1	106.2	102.4	95.6	106.3	98.8	105.8
25-34 Years	357.7	198.7	155.3	145.3	132.9	139.4	150.7	151.7	165.8	172.3	168.5
35-44 Years	602.6	400.7	332.8	333.8	208.5	219.0	232.2	241.9	248.0	263.2	284.4
45-54 Years	1,285.0	975.7	840.5	779.3	593.5	463.6	451.3	445.0	471.8	474.6	468.3
55-64 Years	2,686.1	2,252.0	2,035.5	1,809.0	1,445.7	1,286.4	1,195.2	1,160.7	1,185.4	1,177.6	1,155.9
65-74 Years	5,463.2	4,586.3	4,309.8	3,925.1	3,262.0	2,799.9	2,732.3	2,802.9	2,782.4	2,682.0	2,637.0
75-84 Years	12,356.0	9,976.8	9,456.2	8,491.0	7,067.0	6,419.6	6,186.6	6,051.8	6,086.4	6,189.0	6,105.2
85 Years & Over	24,783.2	20,437.2	19,878.6	16,430.1	16,023.3	15,795.4	15,784.5	13,753.7	14,507.5	14,765.2	15,337.2

**TABLE 37 (continued). DEATH RATES PER 100,000 POPULATION FOR
ALL CAUSES OF DEATH BY RACE, SEX, AND AGE,
MARYLAND, SELECTED YEARS, 1940-1995.**

Race, Sex, & Age	1940	1950	1960	1970	1980	1990	1991	1992	1993	1994	1995
<i>WHITE MALES</i>											
All Ages, Age Adjusted*	1,279.8	1,022.2	978.7	927.4	752.7	627.1	604.1	582.6	587.9	582.1	587.4
All Ages, Crude	1,233.9	1,061.1	978.2	935.4	913.3	855.5	842.6	834.5	854.4	847.6	863.8
Under 1 Year	5,607.0	2,750.5	2,581.7	1,945.1	1,233.3	646.8	695.7	726.6	660.0	627.8	669.3
1-4 Years	210.7	98.5	89.5	70.1	46.6	49.8	46.1	43.0	38.7	27.2	30.4
5-14 Years	100.2	61.2	50.5	45.0	26.0	20.6	25.8	23.6	23.2	23.7	21.7
15-24 Years	207.0	111.4	116.9	145.9	151.7	117.2	114.4	82.2	92.9	97.0	104.9
25-34 Years	277.1	169.4	145.7	146.0	159.6	147.7	145.3	144.5	154.0	151.3	154.6
35-44 Years	564.1	405.3	336.2	337.9	197.6	210.3	222.8	229.9	214.6	232.5	262.3
45-54 Years	1,296.3	1,073.8	964.9	883.2	662.4	488.0	474.8	444.7	466.9	474.6	462.2
55-64 Years	3,028.0	2,597.6	2,524.4	2,353.8	1,775.9	1,476.9	1,359.8	1,292.7	1,289.1	1,300.3	1,264.0
65-74 Years	6,071.1	5,429.3	5,408.2	5,271.0	4,303.1	3,427.8	3,247.0	3,346.3	3,319.8	3,178.2	3,057.1
75-84 Years	13,628.2	11,346.8	11,232.7	10,894.7	9,430.5	8,153.6	7,838.6	7,493.0	7,611.3	7,553.8	7,742.7
85 Years & Over	26,940.4	23,359.5	21,807.1	18,536.0	19,218.1	19,057.4	19,047.6	16,749.4	17,540.7	17,053.1	19,084.0
<i>WHITE FEMALES</i>											
All Ages, Age Adjusted*	934.0	680.7	599.2	513.7	430.9	377.9	364.9	362.1	363.8	360.3	357.7
All Ages, Crude	1,018.8	806.0	766.5	717.6	788.5	826.8	811.4	812.8	834.5	851.3	863.4
Under 1 Year	4,195.9	2,153.7	1,990.0	1,322.9	1,075.0	632.4	644.3	598.9	533.2	552.0	534.7
1-4 Years	202.2	95.1	78.7	52.2	41.0	26.3	32.9	29.2	22.2	24.2	33.3
5-14 Years	57.6	42.4	41.0	31.5	17.2	12.8	14.5	16.3	17.8	13.8	12.1
15-24 Years	132.4	69.5	40.4	52.9	54.0	46.7	37.5	34.6	46.7	36.5	41.5
25-34 Years	202.9	116.5	97.8	71.1	57.5	49.8	57.3	51.1	51.8	53.9	57.4
35-44 Years	333.0	227.0	203.9	187.3	133.7	103.0	104.8	104.4	98.1	99.0	110.4
45-54 Years	799.4	560.4	476.4	477.4	389.4	271.4	263.4	266.9	280.4	263.5	271.7
55-64 Years	1,891.0	1,489.7	1,200.3	1,043.9	948.0	883.2	792.0	796.4	815.8	776.6	792.9
65-74 Years	4,654.3	3,593.6	3,130.6	2,646.9	2,237.5	2,019.1	2,005.9	2,086.9	2,040.0	1,976.3	1,926.3
75-84 Years	11,678.1	9,058.4	8,441.3	7,111.2	5,677.6	5,273.9	4,995.3	5,015.3	4,932.4	5,175.6	4,851.6
85 Years & Over	25,163.3	19,766.4	19,791.0	16,661.4	15,342.1	14,959.4	14,991.7	12,981.1	13,695.8	14,493.1	14,485.8

**TABLE 37(continued). DEATH RATES PER 100,000 POPULATION FOR
ALL CAUSES OF DEATH BY RACE, SEX, AND AGE,
MARYLAND, SELECTED YEARS, 1940-1995.**

Race, Sex, & Age	1940	1950	1960	1970	1980	1990	1991	1992	1993	1994	1995
<i>MALES OF ALL OTHER RACES (includes African Americans)</i>											
All Ages, Age Adjusted*	2,029.4	1,509.4	1,358.6	1,301.7	1,007.3	941.1	936.4	929.7	981.6	959.6	969.4
All Ages, Crude	1,784.2	1,339.9	1,216.1	1,088.0	823.6	828.1	829.1	843.0	887.1	880.6	885.2
Under 1 Year	11,802.8	5,596.9	5,424.0	3,373.0	2,113.8	1,813.3	1,534.7	1,720.7	1,723.9	1,630.8	1,407.6
1-4 Years	537.6	236.4	218.7	141.4	76.0	54.6	88.3	71.6	61.6	65.1	51.6
5-14 Years	172.3	83.9	51.9	75.5	40.8	40.6	41.3	36.9	33.0	33.7	29.6
15-24 Years	727.2	303.0	210.7	291.4	187.2	252.2	244.5	285.2	292.0	256.3	267.7
25-34 Years	1,047.9	543.3	352.5	438.0	308.9	366.9	401.3	410.3	482.1	473.3	446.8
35-44 Years	1,522.6	881.1	778.9	864.2	472.6	561.2	592.2	606.4	712.5	737.5	804.1
45-54 Years	2,655.0	2,008.1	1,809.9	1,794.1	1,110.2	968.2	866.4	941.4	1,051.7	1,095.8	982.3
55-64 Years	4,636.2	4,129.2	3,642.8	3,344.5	2,677.1	2,242.1	2,095.3	1,988.5	2,144.1	2,102.5	1,982.1
65-74 Years	6,841.3	6,704.6	6,477.8	6,028.5	5,172.9	4,644.6	4,849.0	4,640.4	4,558.0	4,187.3	4,691.5
75-84 Years	11,563.7	10,865.6	10,481.9	10,162.9	9,749.3	9,099.1	9,126.2	8,735.5	8,931.1	8,872.8	9,489.2
85 Years & Over	19,434.6	17,098.4	17,246.8	12,987.0	17,403.7	15,505.0	16,298.1	15,593.2	15,826.4	16,053.6	14,501.8
<i>FEMALES OF ALL OTHER RACES (includes African Americans)</i>											
All Ages, Age Adjusted*	1,771.6	1,191.8	981.4	796.2	570.6	520.8	512.5	508.3	526.0	531.3	531.1
All Ages, Crude	1,514.7	1,039.5	892.8	711.5	550.2	581.4	575.8	585.3	608.0	620.0	703.2
Under 1 Year	9,684.3	4,870.9	4,600.2	3,125.0	1,952.3	1,604.8	1,186.1	1,403.3	1,538.5	1,128.3	1,197.9
1-4 Years	395.8	189.1	148.3	113.2	50.8	49.6	58.6	59.9	76.8	46.7	64.0
5-14 Years	195.8	69.3	51.5	38.0	23.5	13.4	18.4	22.6	20.9	24.3	28.4
15-24 Years	665.7	192.1	86.0	89.5	57.0	57.2	59.8	53.6	57.7	57.9	58.0
25-34 Years	810.6	432.3	286.9	199.6	108.7	114.8	128.5	143.7	146.3	191.2	165.2
35-44 Years	1,119.2	754.2	597.9	488.6	221.9	225.6	239.2	272.0	260.4	286.2	261.0
45-54 Years	2,593.0	1,583.9	1,196.8	983.4	625.3	475.5	527.0	487.5	494.7	492.5	499.0
55-64 Years	4,143.2	3,383.4	2,710.4	1,913.1	1,370.7	1,235.6	1,197.9	1,200.7	1,229.4	1,275.4	1,213.9
65-74 Years	6,095.2	4,956.6	4,550.1	3,977.3	3,080.9	2,799.9	2,618.3	2,652.3	2,750.8	2,819.4	2,766.1
75-84 Years	10,037.0	8,329.7	7,480.7	7,398.3	6,279.3	5,757.0	5,745.1	5,411.6	5,668.2	5,560.3	5,925.3
85 Years & Over	17,632.2	14,653.5	13,945.2	10,029.2	11,875.0	14,384.4	13,683.1	11,622.1	12,691.1	11,678.5	13,496.1

* Age-adjusted to the 1940 U.S. population

**TABLE 37(continued). DEATH RATES PER 100,000 POPULATION FOR
ALL CAUSES OF DEATH BY RACE, SEX, AND AGE,
MARYLAND, SELECTED YEARS, 1940-1995.**

Race, Sex, & Age	1940	1950	1960	1970	1980	1990	1991	1992	1993	1994	1995
<i>AFRICAN AMERICAN MALES</i>											
All Ages, Age Adjusted*	-	-	-	-	-	1,016.8	-	-	-	-	1,064.2
All Ages, Crude	-	-	-	-	-	907.2	-	-	-	-	982.7
Under 1 Year	-	-	-	-	-	1,813.8	-	-	-	-	1,633.0
1-4 Years	-	-	-	-	-	60.2	-	-	-	-	58.7
5-14 Years	-	-	-	-	-	44.5	-	-	-	-	32.1
15-24 Years	-	-	-	-	-	282.8	-	-	-	-	299.3
25-34 Years	-	-	-	-	-	404.7	-	-	-	-	501.5
35-44 Years	-	-	-	-	-	622.6	-	-	-	-	908.1
45-54 Years	-	-	-	-	-	1,088.3	-	-	-	-	1,146.7
55-64 Years	-	-	-	-	-	2,471.9	-	-	-	-	2,180.1
65-74 Years	-	-	-	-	-	4,926.4	-	-	-	-	5,047.5
75-84 Years	-	-	-	-	-	9,471.7	-	-	-	-	9,913.0
85 Years & Over	-	-	-	-	-	16,153.9	-	-	-	-	15,061.2
<i>AFRICAN AMERICAN FEMALES</i>											
All Ages, Age Adjusted*	-	-	-	-	-	554.8	-	-	-	-	571.6
All Ages, Crude	-	-	-	-	-	634.0	-	-	-	-	673.7
Under 1 Year	-	-	-	-	-	1,626.6	-	-	-	-	1,365.7
1-4 Years	-	-	-	-	-	56.9	-	-	-	-	68.5
5-14 Years	-	-	-	-	-	15.0	-	-	-	-	31.6
15-24 Years	-	-	-	-	-	60.4	-	-	-	-	61.4
25-34 Years	-	-	-	-	-	122.3	-	-	-	-	180.7
35-44 Years	-	-	-	-	-	249.0	-	-	-	-	294.7
45-54 Years	-	-	-	-	-	529.1	-	-	-	-	562.6
55-64 Years	-	-	-	-	-	1,366.6	-	-	-	-	1,306.0
65-74 Years	-	-	-	-	-	2,963.3	-	-	-	-	2,975.9
75-84 Years	-	-	-	-	-	5,892.1	-	-	-	-	6,122.3
85 Years & Over	-	-	-	-	-	14,648.5	-	-	-	-	13,785.6

* Age-adjusted to the 1940 U.S. population

TABLE 38 (continued). AGE-ADJUSTED* DEATH RATE PER 100,000 POPULATION FOR SELECTED CAUSES OF DEATH BY RACE AND SEX. MARYLAND, SELECTED YEARS, 1940-1995.

<i>MALES OF ALL OTHER RACES (includes African Americans)</i>	1940	1950	1960	1970	1980	1990	1991	1992	1993	1994	1995
All causes	2029.4	1509.4	1358.6	1301.7	1007.3	941.1	936.4	929.7	981.6	959.6	969.3
Diseases of the heart (390-398, 402, 404-429)	444.2	501.4	452.1	401.3	298.4	223.3	213.9	218.1	224.1	218.5	209.5
Malignant neoplasms (140-208)	125.2	175.1	198.4	229.9	251.6	253.1	249.5	230.5	223.4	225.6	225.9
Cerebrovascular disease (430-438)	144.4	122.3	110.6	79.2	60.6	38.7	40.8	39.1	41.3	42.6	45.5
Accidents and adverse effects (800-949)	140.1	97.8	102.2	106.1	51.5	46.1	38.9	33.5	39.0	37.4	35.0
Motor vehicle accidents (810-825)	56.8	38.4	37.1	38.3	23.1	23.2	21.0	16.4	21.6	19.9	17.8
Chronic obstructive pulmonary diseases (490-496)	-	-	9.9	15.0	21.6	22.7	22.1	20.4	20.3	19.9	18.1
Pneumonia and influenza (480-487)	131.0	53.7	79.0	45.9	19.7	21.6	23.5	22.5	24.7	18.3	25.8
Diabetes mellitus (250)	14.6	7.3	16.2	21.3	20.8	24.9	25.1	27.6	31.3	29.7	33.7
Homicide (960-978)	48.4	45.5	36.9	68.4	46.9	60.4	56.6	65.5	64.0	60.1	60.3
Septicemia (038)	-	-	-	-	-	14.9	14.1	16.1	16.6	15.7	15.3
Human immunodeficiency virus (042-044)	-	-	-	-	-	36.2	48.6	58.4	84.4	95.8	96.5
Suicide (950-959)	10.4	7.6	7.8	10.3	11.9	9.6	11.0	12.0	15.4	13.9	11.9
Nephritis, nephrotic syndrome, and nephrosis(580-589)	-	-	-	-	-	14.5	16	13.2	15.6	12.6	13.3
Perinatal conditions (760-779)	-	46.3	50.9	29.4	18.8	17.3	14.2	15.0	17.9	15.3	13.7
Chronic liver disease and cirrhosis (571)	5.8	6.1	13.4	47.9	21.7	15.6	16.9	11.1	13.2	13.9	12.6
Alzheimer's disease (331.0)	-	-	-	-	-	-	-	-	-	-	2.0
<i>FEMALES OF ALL OTHER RACES (includes African Americans)</i>											
All causes	1771.6	1191.8	981.4	796.2	570.6	520.8	512.5	508.3	526.0	531.3	531.2
Diseases of the heart (390-398, 402, 404-429)	412.1	450.5	355.1	268.8	186.4	137.4	134.2	124.6	130.7	128.4	120.7
Malignant neoplasms (140-208)	152.8	140.5	150.8	131.7	131.9	140.5	135.4	136.5	139.5	136.5	136.1
Cerebrovascular disease (430-438)	182.6	140.6	108.4	76.0	44.4	34.6	29.2	32.2	30.9	34.8	32.6
Accidents and adverse effects (800-949)	57.2	37.4	34.2	29.5	16.9	14.6	14.9	13.3	14.5	14.9	16.3
Motor vehicle accidents (810-825)	11.9	7.2	8.2	8.6	7.3	5.3	7.6	6.7	7.5	7.1	9.1
Chronic obstructive pulmonary diseases (490-496)	-	-	9.0	4.7	5.6	9.8	11.0	7.9	10.0	12.1	10.2
Pneumonia and influenza (480-487)	136.5	46.3	40.0	22.5	8.2	10.7	11.3	9.8	11.4	11.2	13.7
Diabetes mellitus (250)	35.1	25.7	36.4	44.1	21.5	23.8	24.8	26.9	28.1	29.8	32.1
Homicide (960-978)	13.2	9.9	11.6	11.4	6.7	9.4	10.6	9.8	10.3	9.2	9.5
Septicemia (038)	-	-	-	-	-	9.4	11.8	10.6	10.5	9.8	10.4
Human immunodeficiency virus (042-044)	-	-	-	-	-	8.6	11.3	15.6	16.4	25.9	24.1
Suicide (950-959)	5.2	1.8	4.9	3.6	1.8	2.0	1.1	1.3	2.7	2.4	1.7
Nephritis, nephrotic syndrome, and nephrosis(580-589)	-	-	-	-	-	10.0	10.2	9.8	10.2	8.1	10.7
Perinatal conditions (760-779)	-	39.9	44.5	25.4	20.0	14.1	10.8	12.7	14.1	10.8	11.4
Chronic liver disease and cirrhosis (571)	3.7	6.0	10.1	24.8	9.2	5.3	7.4	4.5	4.3	6.8	5.2
Alzheimer's disease (331.0)	-	-	-	-	-	-	-	-	-	-	1.8

*Age-adjusted by the direct method to the 1940 U.S. population.

TABLE 38 (continued). AGE-ADJUSTED* DEATH RATE PER 100,000 POPULATION FOR SELECTED CAUSES OF DEATH BY RACE AND SEX. MARYLAND, SELECTED YEARS, 1940-1995.

<i>AFRICAN AMERICAN MALES</i>	1940	1950	1960	1970	1980	1990	1991	1992	1993	1994	1995
All causes	-	-	-	-	-	1016.8	-	-	-	-	1064.2
Diseases of the heart (390-398, 402, 404-429)	-	-	-	-	-	239.9	-	-	-	-	228.8
Malignant neoplasms (140-208)	-	-	-	-	-	273.2	-	-	-	-	245.0
Cerebrovascular disease (430-438)	-	-	-	-	-	42.3	-	-	-	-	47.2
Accidents and adverse effects (800-949)	-	-	-	-	-	48.4	-	-	-	-	37.3
Motor vehicle accidents (810-825)	-	-	-	-	-	24.0	-	-	-	-	18.3
Chronic obstructive pulmonary diseases (490-496)	-	-	-	-	-	10.4	-	-	-	-	19.3
Pneumonia and influenza (480-487)	-	-	-	-	-	23.7	-	-	-	-	27.5
Diabetes mellitus (250)	-	-	-	-	-	25.8	-	-	-	-	36.5
Homicide (960-978)	-	-	-	-	-	67.6	-	-	-	-	68.6
Septicemia (038)	-	-	-	-	-	15.8	-	-	-	-	17.0
Human immunodeficiency virus (042-044)	-	-	-	-	-	41.3	-	-	-	-	111.4
Suicide (950-959)	-	-	-	-	-	10.5	-	-	-	-	12.7
Nephritis, nephrotic syndrome, and nephrosis(580-589)	-	-	-	-	-	15.7	-	-	-	-	14.9
Perinatal conditions (760-779)	-	-	-	-	-	17.5	-	-	-	-	15.8
Chronic liver disease and cirrhosis (571)	-	-	-	-	-	5.8	-	-	-	-	14.1
Alzheimer's disease (331.0)	-	-	-	-	-	0.5	-	-	-	-	2.0
<i>AFRICAN AMERICAN FEMALES</i>											
All causes	-	-	-	-	-	554.8	-	-	-	-	571.7
Diseases of the heart (390-398, 402, 404-429)	-	-	-	-	-	146.5	-	-	-	-	130.1
Malignant neoplasms (140-208)	-	-	-	-	-	150.0	-	-	-	-	144.4
Cerebrovascular disease (430-438)	-	-	-	-	-	35.5	-	-	-	-	34.8
Accidents and adverse effects (800-949)	-	-	-	-	-	15.4	-	-	-	-	16.0
Motor vehicle accidents (810-825)	-	-	-	-	-	5.1	-	-	-	-	7.8
Chronic obstructive pulmonary diseases (490-496)	-	-	-	-	-	10.4	-	-	-	-	11.1
Pneumonia and influenza (480-487)	-	-	-	-	-	11.2	-	-	-	-	14.5
Diabetes mellitus (250)	-	-	-	-	-	25.7	-	-	-	-	33.8
Homicide (960-978)	-	-	-	-	-	10.6	-	-	-	-	10.6
Septicemia (038)	-	-	-	-	-	8.5	-	-	-	-	11.4
Human immunodeficiency virus (042-044)	-	-	-	-	-	9.7	-	-	-	-	27.6
Suicide (950-959)	-	-	-	-	-	2.1	-	-	-	-	1.7
Nephritis, nephrotic syndrome, and nephrosis(580-589)	-	-	-	-	-	10.4	-	-	-	-	11.6
Perinatal conditions (760-779)	-	-	-	-	-	14.6	-	-	-	-	13.1
Chronic liver disease and cirrhosis (571)	-	-	-	-	-	5.8	-	-	-	-	5.8
Alzheimer's disease (331.0)	-	-	-	-	-	2.1	-	-	-	-	1.9

*Age-adjusted by the direct method to the 1940 U.S. population.

TABLE 39. DEATHS AND DEATH RATES BY RACE, REGION AND POLITICAL SUBDIVISION, MARYLAND, 1995.

Region and political subdivision	NUMBER OF DEATHS						DEATH RATES*			
	All races	White	Total	African American	American Indian	Asian	All races	All other races		
								White	Total	African American
Maryland	41,681	30,274	11,407	10,953	41	386	826.6	863.6	742.3	819.5
Northwest Area	3,602	3,488	114	109	0	4	887.2	916.5	448.5	522.8
Garrett	271	271	0	0	0	0	919.9	926.2	0.0	0.0
Allegany	961	944	17	16	0	1	1299.5	1316.2	762.3	904.0
Washington	1,265	1,235	30	28	0	2	994.5	1055.1	295.6	318.2
Frederick	1,105	1,038	67	65	0	1	630.0	638.5	521.8	639.8
Baltimore Metro Area	22,889	15,832	7,057	6,921	22	111	940.8	920.3	990.2	1064.7
Baltimore City	9,470	3,970	5,500	5,467	17	15	1370.2	1613.0	1236.0	1260.2
Baltimore County	7,007	6,222	785	747	1	36	979.5	1057.0	619.5	710.6
Anne Arundel	3,051	2,620	431	407	1	23	660.7	671.6	601.0	679.8
Carroll	1,015	989	26	24	0	2	724.0	730.4	542.8	681.8
Howard	1,023	845	178	152	1	25	466.8	474.0	435.6	537.9
Harford	1,323	1,186	137	124	2	10	644.2	652.5	580.3	637.5
National Capital Area	9,913	6,706	3,207	2,913	14	257	628.6	745.4	473.5	527.1
Montgomery	4,994	4,268	726	528	5	178	616.9	702.9	358.7	454.9
Prince George's	4,919	2,438	2,481	2,385	9	79	641.0	833.6	522.4	546.4
Southern Area	1,539	1,215	324	317	1	6	598.2	580.9	673.6	734.3
Calvert	396	318	78	77	1	0	613.0	590.3	726.9	766.2
Charles	625	480	145	142	0	3	559.9	549.6	596.7	657.4
Saint Mary's	518	417	101	98	0	3	639.2	613.5	772.8	850.7
Eastern Shore Area	3,738	3,033	705	693	4	8	1012.5	1024.5	963.9	991.3
Cecil	616	582	34	32	0	2	788.0	788.4	781.6	853.3
Kent	226	180	46	46	0	0	1206.0	1227.8	1127.5	1167.5
Queen Anne's	263	218	45	45	0	0	711.0	669.5	1015.8	1071.4
Caroline	315	267	48	48	0	0	1083.6	1128.0	888.9	926.6
Talbot	372	305	67	66	0	1	1148.1	1165.9	1073.7	1092.7
Dorchester	408	315	93	91	1	1	1352.3	1495.7	1020.9	1025.9
Wicomico	764	576	188	184	2	2	963.9	977.4	924.7	957.3
Somerset	316	223	93	92	0	1	1293.5	1558.4	919.0	922.8
Worcester	458	367	91	89	1	1	1146.4	1188.9	1002.2	1018.3

*Per 100,000 population.

TABLE 40. DEATHS BY MONTH OF DEATH AND RACE, MARYLAND, 1995.

Race	All deaths	<i>MONTH OF DEATH</i>											
		Jan.	Feb.	March	April	May	June	July	Aug.	Sept.	Oct.	Nov.	Dec.
All races	41,681	4,234	3,428	3,497	3,479	3,366	3,238	3,297	3,256	3,144	3,422	3,462	3,858
White	30,274	3,087	2,511	2,555	2,541	2,476	2,335	2,365	2,316	2,303	2,458	2,521	2,806
All other races													
<i>Total</i>	11,407	1,147	917	942	938	890	903	932	940	841	964	941	1,052
<i>African Amer.</i>	10,953	1,095	879	900	909	863	857	898	910	813	923	896	1,010

TABLE 41. DEATHS AND DEATH RATES BY AGE, SEX AND RACE, MARYLAND, 1995.

NUMBER OF DEATHS BY AGE

Sex and race	All ages	<i>NUMBER OF DEATHS BY AGE</i>										85 years and over	Not stated
		Under one year	1-4	5-14	15-24	25-34	35-44	45-54	55-64	65-74	74-84		
All deaths	41,681	631	121	152	658	1,449	2,502	2,978	4,525	8,763	11,142	8,733	27
White	30,274	272	61	78	294	615	1,136	1,671	3,006	6,554	9,097	7,483	7
All other races													
Total	11,407	359	60	74	364	834	1,366	1,307	1,519	2,209	2,045	1,250	20
African Amer.	10,953	343	58	71	348	812	1,334	1,270	1,443	2,119	1,943	1,192	20
Male--All deaths	21,225	355	57	89	512	1,036	1,779	1,879	2,683	4,849	5,304	2,665	17
White	14,784	154	30	51	213	450	798	1,051	1,798	3,625	4,338	2,272	4
All other races													
Total	6,441	201	27	38	299	586	981	828	885	1,224	966	393	13
African Amer.	6,195	194	27	36	288	574	957	810	845	1,170	912	369	13
Female--All deaths	20,456	276	64	63	146	413	723	1,099	1,842	3,914	5,838	6,068	10
White	15,490	118	31	27	81	165	338	620	1,208	2,929	4,759	5,211	3
All other races													
Total	4,966	158	33	36	65	248	385	479	634	985	1,079	857	7
African Amer.	4,758	149	31	35	60	238	377	460	598	949	1,031	823	7

DEATH RATES BY AGE*

All deaths	826.6	869.7	40.9	21.3	105.8	168.5	284.4	468.3	1155.9	2637.0	6105.2	15337.2
White	863.6	603.4	31.8	17.0	73.8	106.3	186.1	366.8	1020.4	2421.9	5902.9	15628.7
All other races												
Total	742.3	1306.9	57.8	29.0	162.7	296.5	507.4	725.0	1567.9	3580.2	7203.2	13796.9
African Amer.	819.5	1505.0	63.6	31.9	179.5	329.9	572.3	833.3	1706.7	3847.8	7461.6	14156.8
Male--All deaths	870.1	952.0	37.7	24.5	162.7	245.4	417.2	602.9	1435.5	3351.1	8009.7	18240.9
White	863.7	669.3	30.4	21.7	104.9	154.6	262.3	462.2	1264.0	3056.2	7740.9	19092.4
All other races												
Total	885.1	1407.6	51.6	29.6	267.7	446.8	803.2	982.3	1982.1	4691.5	9489.2	14501.8
African Amer.	982.5	1633.0	58.7	32.1	299.3	501.5	907.1	1146.7	2180.1	5047.5	9913.0	15061.2
Female--All deaths	785.9	782.8	44.3	18.0	93.3	94.4	159.5	339.0	900.4	2086.2	5020.6	14335.0
White	863.4	534.7	33.3	12.1	81.1	57.4	110.4	271.7	792.9	1927.0	4852.7	14483.0
All other races												
Total	613.9	1197.9	64.0	28.4	114.8	165.2	261.7	499.0	1213.9	2766.1	5925.3	13496.1
African Amer.	673.9	1365.7	68.5	31.6	120.2	180.7	295.5	562.6	1306.0	2975.9	6122.3	13785.6

*Per 100,000 population.

TABLE 42. DEATHS AND DEATH RATES FOR FIFTEEN LEADING CAUSES BY SEX AND RACE, MARYLAND, 1995.

Rank for all deaths	Causes of Death with 9th Revision International List Number	NUMBER OF DEATHS											
		ALL RACES			WHITE			TOTAL			ALL OTHER RACES		
		Total	Male	Female	Total	Male	Female	Total	Male	Female	AFRICAN AMER.		
											Total	Male	Female
All causes	41,681	21,225	20,456	30,274	14,784	15,490	11,407	6,441	4,966	10,953	6,195	4,758	
1.	Diseases of the Heart (390-398, 402, 404-429)	11,856	5,814	6,042	9,339	4,513	4,826	2,517	1,301	1,216	2,432	1,252	1,180
2.	Malignant Neoplasms (140-208)	10,158	5,214	4,944	7,626	3,843	3,783	2,532	1,371	1,161	2,407	1,310	1,097
3.	Cerebrovascular Disease (430-438)	2,624	1,070	1,554	1,999	782	1,217	625	288	337	584	264	320
4.	Chronic Obstructive Pulmonary Disease (490-496)	1,597	772	825	1,398	661	737	199	111	88	190	105	85
5.	Accidents and Adverse Effects (800-949)	1,373	847	526	982	602	380	391	245	146	355	226	129
	Motor Vehicle Accidents (810-825)	676	444	232	478	317	161	198	127	71	169	113	56
6.	Pneumonia and Influenza (480-487)	1,354	627	727	1,035	457	578	319	170	149	302	160	142
7.	Diabetes Mellitus (250)	1,349	592	757	862	386	476	487	206	281	460	195	265
8.	Human Immunodeficiency Virus (042-044)	1,293	1,035	258	304	267	37	989	768	221	983	763	220
9.	Homicide (960-978)	639	514	125	140	91	49	499	423	76	490	416	74
10.	Septicemia (038)	628	269	359	427	172	255	201	97	104	197	96	101
11.	Suicide (950-959)	507	423	84	406	337	69	101	86	15	93	80	13
12.	Nephritis, Nephrotic Syndrome, and Nephrosis (580-589)	470	231	239	280	143	137	190	88	102	184	86	98
13.	Chronic Liver Disease and Cirrhosis (571)	418	292	126	288	204	84	130	88	42	126	85	41
14.	Perinatal Conditions (760-779)	347	193	154	122	66	56	225	127	98	214	121	93
15.	Alzheimer's Disease (331.0)	345	117	228	307	105	202	38	12	26	37	11	26
		DEATH RATES PER 100,000 POPULATION											
Deaths	All causes	826.6	870.1	785.9	863.6	863.7	863.4	742.3	885.1	613.9	819.5	982.5	673.9
1.	Diseases of the Heart (390-398, 402, 404-429)	235.1	238.3	232.1	266.4	263.7	269.0	163.8	178.8	150.3	182.0	198.6	167.1
2.	Malignant Neoplasms (140-208)	201.5	213.7	189.9	217.5	224.5	210.9	164.8	188.4	143.5	180.1	207.8	155.4
3.	Cerebrovascular Disease (430-438)	52.0	43.9	59.7	57.0	45.7	67.8	40.7	39.6	41.7	43.7	41.9	45.3
4.	Chronic Obstructive Pulmonary Disease (490-496)	31.7	31.6	31.7	39.9	38.6	41.1	12.9	15.3	10.9	14.2	16.7	12.0
5.	Accidents and Adverse Effects (800-949)	27.2	34.7	20.2	28.0	35.2	21.2	25.4	33.7	18.0	26.6	35.8	18.3
	Motor Vehicle Accidents (810-825)	13.4	18.2	8.9	13.6	18.5	9.0	12.9	17.5	8.8	12.6	17.9	7.9
6.	Pneumonia and Influenza (480-487)	26.9	25.7	27.9	29.5	26.7	32.2	20.8	23.4	18.4	22.6	25.4	20.1
7.	Diabetes Mellitus (250)	26.8	24.3	29.1	24.6	22.6	26.5	31.7	28.3	34.7	34.4	30.9	37.5
8.	Human Immunodeficiency Virus (042-044)	25.6	42.4	9.9	8.7	15.6	2.1	64.4	105.5	27.3	73.5	121.0	31.2
9.	Homicide (960-978)	12.7	21.1	4.8	4.0	5.3	2.7	32.5	58.1	9.4	36.7	66.0	10.5
10.	Septicemia (038)	12.5	11.0	13.8	12.2	10.0	14.2	13.1	13.3	12.9	14.7	15.2	14.3
11.	Suicide (950-959)	10.1	17.3	3.2	11.6	19.7	3.8	6.6	11.8	1.9	7.0	12.7	1.8
12.	Nephritis, Nephrotic Syndrome, and Nephrosis (580-589)	9.3	9.5	9.2	8.0	8.4	7.6	12.4	12.1	12.6	13.8	13.6	13.9
13.	Chronic Liver Disease and Cirrhosis (571)	8.3	12.0	4.8	8.2	11.9	4.7	8.5	12.1	5.2	9.4	13.5	5.8
14.	Perinatal Conditions (760-779)	6.9	7.9	5.9	3.5	3.9	3.1	14.6	17.5	12.1	16.0	19.2	13.2
15.	Alzheimer's Disease (331.0)	6.8	4.8	8.8	8.8	6.1	11.3	2.5	1.6	3.2	2.8	1.7	3.7

TABLE 43A. THE EIGHT* LEADING CAUSES OF DEATH BY AGE, MARYLAND, 1995.

Under 1 year		
Rank		Number Percent
	<u>All Causes</u>	631 *****
1.	Perinatal Conditions (760-779)	344 54.5
2.	Congenital Anomalies (740-759)	91 14.4
3.	Sudden Infant Death Syndrome (7980)	79 12.5
4.	Accidents and Adverse Effects (800-949)	14 2.2
5.	Diseases of the Heart (390-398, 402, 404-429)	12 1.9
6.	Pneumonia & Influenza (480-487)	11 1.7
1-4 years		
Rank		NumberPercent
	<u>All Causes</u>	121 *****
1.	Accidents and Adverse Effects (800-949)	38 31.4
2.	Congenital Anomalies (740-759)	12 9.9
5-14 years		
Rank		NumberPercent
	<u>All Causes</u>	152 *****
1.	Accidents and Adverse Effects (800-949)	60 39.5
2.	Malignant Neoplasms (140-208)	14 9.2
3.	Homicide (960-978)	13 8.6
15-24 years		
Rank		NumberPercent
	<u>All Causes</u>	658 *****
1.	Homicide (960-978)	235 35.7
2.	Accidents and Adverse Effects (800-949)	182 27.7
3.	Suicide (950-959)	67 10.2
4.	Malignant Neoplasms (140-208)	33 5.0
5.	Diseases of the Heart (390-398, 402, 404-429)	22 3.3
6.	Human Immunodeficiency Virus (042-044)	15 2.3
25-44 years		
Rank		NumberPercent
	<u>All Causes</u>	3,951 *****
1.	Human Immunodeficiency Virus (042-044)	934 23.6
2.	Malignant Neoplasms (140-208)	504 12.8
3.	Diseases of the Heart (390-398, 402, 404-429)	354 9.0
4.	Accidents and Adverse Effects (800-949)	346 8.8
5.	Homicide (960-978)	301 7.6
6.	Suicide (950-959)	248 6.3
7.	Cerebrovascular Disease (430-438)	93 2.4
8.	Chronic Liver Disease and Cirrhosis (571)	90 2.3
45-64 years		
Rank		NumberPercent
	<u>All Causes</u>	7,503 *****
1.	Malignant Neoplasms (140-208)	2,673 35.6
2.	Diseases of the Heart (390-398, 402, 404-429)	1,886 25.1
3.	Diabetes Mellitus (250)	317 4.2
4.	Cerebrovascular Disease (430-438)	307 4.1
5.	Human Immunodeficiency Virus (042-044)	301 4.0
6.	Accidents and Adverse Effects (800-949)	235 3.1
7.	Chronic Obstructive Pulmonary Diseases (490-496)	196 2.6
8.	Chronic Liver Disease and Cirrhosis (571)	175 2.3
65 years and over		
Rank		NumberPercent
	<u>All Causes</u>	28,638 *****
1.	Diseases of the Heart (390-398, 402, 404-429)	9,565 33.4
2.	Malignant Neoplasms (140-208)	6,925 24.2
3.	Cerebrovascular Disease (430-438)	2,211 7.7
4.	Chronic Obstructive Pulmonary Diseases (490-496)	1,371 4.8
5.	Pneumonia and Influenza (480-487)	1,160 4.1
6.	Diabetes Mellitus (250)	977 3.4
7.	Septicemia (038)	508 1.8
8.	Accidents and Adverse Effects (800-949)	496 1.7

*Leading causes are shown only if there were ten or more deaths in a given category.

TABLE 43B. THE EIGHT* LEADING CAUSES OF DEATH BY RACE AND AGE, MARYLAND, 1995.

White, under 1 year			African American, under 1 year		
Rank	Number	Percent	Rank	Number	Percent
All Causes	272	100.0	All Causes	343	100.0
1. Perinatal Conditions (760-779)	122	44.9	1. Perinatal Conditions (760-779)	212	61.8
2. Congenital Anomalies (740-759)	61	22.4	2. Sudden Infant Death Syndrome (7980)	40	11.7
3. Sudden Infant Death Syndrome (7980)	36	13.2	3. Congenital Anomalies (740-759)	29	8.5
4. Accidents and Adverse Effects (800-949)	8	2.9	4. Diseases of the Heart (390-398, 402, 404-429)	6	1.7
5. Pneumonia and Influenza (480-487)	6	2.2	5. Accidents and Adverse Effects (800-949)	5	1.5
5. Diseases of the Heart (390-398, 402, 404-429)	6	2.2	5. Pneumonia and Influenza (480-487)	5	1.5
6. Cerebrovascular Disease (430-438)	5	1.8			
White, 1-4 years			African American, 1-4 years		
Rank	Number	Percent	Rank	Number	Percent
All Causes	61	100.0	All Causes	58	100.0
1. Accidents and Adverse Effects (800-949)	22	36.1	1. Accidents and Adverse Effects (800-949)	15	25.9
2. Congenital Anomalies (740-759)	8	13.1	2. Human Immunodeficiency Virus (042-044)	8	13.8
			3. Malignant Neoplasms (140-208)	5	8.6
White, 5-14 years			African American, 5-14 years		
Rank	Number	Percent	Rank	Number	Percent
All Causes	78	100.0	All Causes	71	100.0
1. Accidents and Adverse Effects (800-949)	31	39.7	1. Accidents and Adverse Effects (800-949)	28	39.4
2. Malignant Neoplasms (140-208)	8	10.3	2. Homicide (960-978)	11	15.5
3. Diseases of the Heart (390-398, 402, 404-429)	6	7.7	3. Malignant Neoplasms (140-208)	6	8.5
			4. Human Immunodeficiency Virus (042-044)	5	7.0
White, 15-24 years			African American, 15-24 years		
Rank	Number	Percent	Rank	Number	Percent
All Causes	294	100.0	All Causes	348	100.0
1. Accidents and Adverse Effects (800-949)	139	47.3	1. Homicide (960-978)	208	59.8
2. Suicide (950-959)	44	15.0	2. Accidents and Adverse Effects (800-949)	38	10.9
3. Homicide (960-978)	24	8.2	3. Suicide (950-959)	19	5.5
4. Malignant Neoplasms (140-208)	19	6.5	4. Diseases of the Heart (390-398, 402, 404-429)	15	4.3
5. Diseases of the Heart (390-398, 402, 404-429)	7	2.4	5. Malignant Neoplasms (140-208)	13	3.7
6. Congenital Anomalies (740-759)	5	1.7	5. Human Immunodeficiency Virus (042-044)	13	3.7
			6. Chronic Obstructive Pulmonary Diseases (490-496)	6	1.7
White, 25-44 years			African American, 25-44 years		
Rank	Number	Percent	Rank	Number	Percent
All Causes	1,751	100.0	All Causes	2,146	100.0
1. Malignant Neoplasms (140-208)	309	17.6	1. Human Immunodeficiency Virus (042-044)	720	33.6
2. Accidents and Adverse Effects (800-949)	228	13.0	2. Homicide (960-978)	216	10.1
3. Human Immunodeficiency Virus (042-044)	209	11.9	3. Malignant Neoplasms (140-208)	183	8.5
4. Suicide (950-959)	192	11.0	4. Diseases of the Heart (390-398, 402, 404-429)	163	7.6
5. Diseases of the Heart (390-398, 402, 404-429)	186	10.6	5. Accidents and Adverse Effects (800-949)	107	5.0
6. Homicide (960-978)	81	4.6	6. Cerebrovascular Disease (430-438)	59	2.7
7. Chronic Liver Disease and Cirrhosis (571)	49	2.8	7. Suicide (950-959)	54	2.5
8. Cerebrovascular Disease (430-438)	32	1.8	8. Chronic Liver Disease and Cirrhosis (571)	40	1.9
White, 45-64 years			African American, 45-64 years		
Rank	Number	Percent	Rank	Number	Percent
All Causes	4,677	100.0	All Causes	2,713	100.0
1. Malignant Neoplasms (140-208)	1,836	39.3	1. Malignant Neoplasms (140-208)	788	29.0
2. Diseases of the Heart (390-398, 402, 404-429)	1,265	27.0	2. Diseases of the Heart (390-398, 402, 404-429)	606	22.3
3. Cerebrovascular Disease (430-438)	168	3.6	3. Human Immunodeficiency Virus (042-044)	219	8.1
4. Diabetes Mellitus (250)	167	3.6	4. Diabetes Mellitus (250)	143	5.3
5. Accidents and Adverse Effects (800-949)	152	3.2	5. Cerebrovascular Disease (430-438)	133	4.9
6. Chronic Obstructive Pulmonary Diseases (490-496)	148	3.2	6. Accidents and Adverse Effects (800-949)	74	2.7
7. Chronic Liver Disease and Cirrhosis (571)	110	2.4	7. Chronic Liver Disease and Cirrhosis (571)	62	2.3
8. Suicide (950-959)	84	1.8	8. Pneumonia and Influenza (480-487)	61	2.2
White, 65 years and over			African American, 65 years and over		
Rank	Number	Percent	Rank	Number	Percent
All Causes	23,134	100.0	All Causes	5,254	100.0
1. Diseases of the Heart (390-398, 402, 404-429)	7,868	34.0	1. Diseases of the Heart (390-398, 402, 404-429)	1,632	31.1
2. Malignant Neoplasms (140-208)	5,450	23.6	2. Malignant Neoplasms (140-208)	1,412	26.9
3. Cerebrovascular Disease (430-438)	1,791	7.7	3. Cerebrovascular Disease (430-438)	387	7.4
4. Chronic Obstructive Pulmonary Diseases (490-496)	1,237	5.3	4. Diabetes Mellitus (250)	293	5.6
5. Pneumonia and Influenza (480-487)	946	4.1	5. Pneumonia and Influenza (480-487)	203	3.9
6. Diabetes Mellitus (250)	664	2.9	6. Chronic Obstructive Pulmonary Diseases (490-496)	126	2.4
7. Accidents and Adverse Effects (800-949)	400	1.7	6. Septicemia (038)	126	2.4
8. Septicemia (038)	378	1.6	7. Nephritis, Nephrotic Syndrome, & Nephrosis (580-589)	116	2.2

*Leading causes are shown only if there were five or more deaths in a given category.

TABLE 43C (continued). THE EIGHT* LEADING CAUSES OF DEATH BY SEX AND AGE, MARYLAND, 1995.

Male, under 1 year				Female, under 1 year			
Rank		Number	Percent	Rank		Number	Percent
	All Causes	355	100.0		All Causes	276	100.0
1.	Perinatal Conditions (760-779)	191	53.8	1.	Perinatal Conditions (760-779)	153	55.4
2.	Congenital Anomalies (740-759)	49	13.8	2.	Congenital Anomalies (740-759)	42	15.2
3.	Sudden Infant Death Syndrome (7980)	48	13.5	3.	Sudden Infant Death Syndrome (7980)	31	11.2
4.	Accidents and Adverse Effects (800-949)	10	2.8	4.	Diseases of the Heart (390-398, 402, 404-429)	7	2.5
5.	Pneumonia and Influenza (480-487)	6	1.7	5.	Pneumonia and Influenza (480-487)	5	1.8
6.	Diseases of the Heart (390-398, 402, 404-429)	5	1.4	5.	Cerebrovascular Disease (430-438)	5	1.8
Male, 1-4 years				Female, 1-4 years			
Rank		Number	Percent	Rank		Number	Percent
	All Causes	57	100.0		All Causes	64	100.0
1.	Accidents and Adverse Effects (800-949)	15	26.3	1.	Accidents and Adverse Effects (800-949)	23	35.9
2.	Congenital Anomalies (740-759)	6	10.5	2.	Congenital Anomalies (740-759)	6	9.4
3.	Malignant Neoplasms (140-208)	6	10.5				
4.	Human Immunodeficiency Virus (042-044)	5	8.8				
Male, 5-14 years				Female, 5-14 years			
Rank		Number	Percent	Rank		Number	Percent
	All Causes	89	100.0		All Causes	63	100.0
1.	Accidents and Adverse Effects (800-949)	37	41.6	1.	Accidents and Adverse Effects (800-949)	23	36.5
2.	Malignant Neoplasms (140-208)	9	10.1	2.	Homicide (960-978)	6	9.5
3.	Homicide (960-978)	7	7.9				
4.	Diseases of the Heart (390-398, 402, 404-429)	5	5.6				
Male, 15-24 years				Female, 15-24 years			
Rank		Number	Percent	Rank		Number	Percent
	All Causes	512	100.0		All Causes	146	100.0
1.	Homicide (960-978)	199	38.9	1.	Accidents and Adverse Effects (800-949)	38	26.0
2.	Accidents and Adverse Effects (800-949)	144	28.1	2.	Homicide (960-978)	36	24.7
3.	Suicide (950-959)	63	12.3	3.	Malignant Neoplasms (140-208)	15	10.3
4.	Malignant Neoplasms (140-208)	18	3.5	4.	Diseases of the Heart (390-398, 402, 404-429)	10	6.8
5.	Diseases of the Heart (390-398, 402, 404-429)	12	2.3	5.	Human Immunodeficiency Virus (042-044)	8	5.5
6.	Human Immunodeficiency Virus (042-044)	7	1.4				
7.	Chronic Obstructive Pulmonary Diseases (490-496)	5	1.0				
7.	Congenital Anomalies (740-759)	5	1.0				
Male, 25-44 years				Female, 25-44 years			
Rank		Number	Percent	Rank		Number	Percent
	All Causes	2,816	100.0		All Causes	1,135	100.0
1.	Human Immunodeficiency Virus (042-044)	750	26.6	1.	Malignant Neoplasms (140-208)	260	22.9
2.	Accidents and Adverse Effects (800-949)	249	8.8	2.	Human Immunodeficiency Virus (042-044)	184	16.2
3.	Diseases of the Heart (390-398, 402, 404-429)	248	8.8	3.	Diseases of the Heart (390-398, 402, 404-429)	106	9.3
4.	Malignant Neoplasms (140-208)	245	8.7	4.	Accidents and Adverse Effects (800-949)	97	8.5
5.	Homicide (960-978)	238	8.5	5.	Homicide (960-978)	62	5.5
6.	Suicide (950-959)	209	7.4	6.	Suicide (950-959)	39	3.4
7.	Chronic Liver Disease and Cirrhosis (571)	68	2.4	7.	Cerebrovascular Disease (430-438)	37	3.3
8.	Cerebrovascular Disease (430-438)	56	2.0	8.	Chronic Liver Disease and Cirrhosis (571)	22	1.9
Male, 45-64 years				Female, 45-64 years			
Rank		Number	Percent	Rank		Number	Percent
	All Causes	4,562	100.0		All Causes	2,941	100.0
1.	Malignant Neoplasms (140-208)	1,381	30.3	1.	Malignant Neoplasms (140-208)	1,292	43.9
2.	Diseases of the Heart (390-398, 402, 404-429)	1,336	29.3	2.	Diseases of the Heart (390-398, 402, 404-429)	550	18.7
3.	Human Immunodeficiency Virus (042-044)	250	5.5	3.	Diabetes Mellitus (250)	147	5.0
4.	Diabetes Mellitus (250)	170	3.7	4.	Cerebrovascular Disease (430-438)	140	4.8
5.	Cerebrovascular Disease (430-438)	167	3.7	5.	Chronic Obstructive Pulmonary Diseases (490-496)	97	3.3
6.	Accidents and Adverse Effects (800-949)	163	3.6	6.	Accidents and Adverse Effects (800-949)	72	2.4
7.	Chronic Liver Disease and Cirrhosis (571)	133	2.9	7.	Human Immunodeficiency Virus (042-044)	51	1.7
8.	Chronic Obstructive Pulmonary Diseases (490-496)	99	2.2	8.	Pneumonia and Influenza (480-487)	47	1.6
Male, 65 years and over				Female, 65 years and over			
Rank		Number	Percent	Rank		Number	Percent
	All Causes	12,818	100.0		All Causes	15,820	100.0
1.	Diseases of the Heart (390-398, 402, 404-429)	4,203	32.8	1.	Diseases of the Heart (390-398, 402, 404-429)	5,362	33.9
2.	Malignant Neoplasms (140-208)	2,556	19.9	2.	Malignant Neoplasms (140-208)	3,369	21.3
3.	Cerebrovascular Disease (430-438)	841	6.6	3.	Cerebrovascular Disease (430-438)	1,370	8.7
4.	Chronic Obstructive Pulmonary Diseases (490-496)	654	5.1	4.	Chronic Obstructive Pulmonary Diseases (490-496)	717	4.5
5.	Pneumonia and Influenza (480-487)	506	3.9	5.	Pneumonia and Influenza (480-487)	654	4.1
6.	Diabetes Mellitus (250)	388	3.0	6.	Diabetes Mellitus (250)	589	3.7
7.	Accidents and Adverse Effects (800-949)	228	1.8	7.	Septicemia (038)	310	2.0
8.	Septicemia (038)	198	1.5	8.	Accidents and Adverse Effects (800-949)	268	1.7

*Leading causes are shown only if there were five or more deaths in a given category.

TABLE 43D (continued). THE EIGHT* LEADING CAUSES OF DEATH AMONG MALES BY RACE AND AGE, MARYLAND, 1995.

<u>White male, under 1 year</u>				<u>African American, male, under 1 year</u>			
<u>Rank</u>	<u>All Causes</u>	<u>Number</u>	<u>Percent</u>	<u>Rank</u>	<u>All Causes</u>	<u>Number</u>	<u>Percent</u>
		154	100.0			194	100.0
1.	Perinatal Conditions (760-779)	66	42.9	1.	Perinatal Conditions (760-779)	120	61.9
2.	Congenital Anomalies (740-759)	35	22.7	2.	Sudden Infant Death Syndrome (7980)	23	11.9
3.	Sudden Infant Death Syndrome (7980)	24	15.6	3.	Congenital Anomalies (740-759)	14	7.2
4.	Accidents and Adverse Effects (800-949)	6	3.9				
<u>White male, 1-4 years</u>				<u>African American, male, 1-4 years</u>			
<u>Rank</u>	<u>All Causes</u>	<u>Number</u>	<u>Percent</u>	<u>Rank</u>	<u>All Causes</u>	<u>Number</u>	<u>Percent</u>
		30	100.0			27	100.0
1.	Accidents and Adverse Effects (800-949)	11	36.7	1.	Accidents and Adverse Effects (800-949)	4	14.8
				1.	Human Immunodeficiency Virus (042-044)	4	14.8
<u>White male, 5-14 years</u>				<u>African American, male, 5-14 years</u>			
<u>Rank</u>	<u>All Causes</u>	<u>Number</u>	<u>Percent</u>	<u>Rank</u>	<u>All Causes</u>	<u>Number</u>	<u>Percent</u>
		51	100.0			36	100.0
1.	Accidents and Adverse Effects (800-949)	16	31.4	1.	Accidents and Adverse Effects (800-949)	20	55.6
2.	Malignant Neoplasms (140-208)	8	15.7	2.	Homicide (960-978)	5	13.9
<u>White male, 15-24 years</u>				<u>African American, male, 15-24 years</u>			
<u>Rank</u>	<u>All Causes</u>	<u>Number</u>	<u>Percent</u>	<u>Rank</u>	<u>All Causes</u>	<u>Number</u>	<u>Percent</u>
		213	100.0			288	100.0
1.	Accidents and Adverse Effects (800-949)	110	51.6	1.	Homicide (960-978)	185	64.2
2.	Suicide (950-959)	42	19.7	2.	Accidents and Adverse Effects (800-949)	32	11.1
3.	Homicide (960-978)	12	5.6	3.	Suicide (950-959)	17	5.9
4.	Malignant Neoplasms (140-208)	8	3.8	4.	Malignant Neoplasms (140-208)	9	3.1
				4.	Diseases of the Heart (390-398, 402, 404-429)	9	3.1
				5.	Human Immunodeficiency Virus (042-044)	7	2.4
<u>White male, 25-44 years</u>				<u>African American, male, 25-44 years</u>			
<u>Rank</u>	<u>All Causes</u>	<u>Number</u>	<u>Percent</u>	<u>Rank</u>	<u>All Causes</u>	<u>Number</u>	<u>Percent</u>
		1,248	100.0			1,532	100.0
1.	Accidents and Adverse Effects (800-949)	166	13.3	1.	Human Immunodeficiency Virus (042-044)	561	36.6
2.	Human Immunodeficiency Virus (042-044)	185	14.8	2.	Homicide (960-978)	182	11.9
3.	Suicide (950-959)	164	13.1	3.	Diseases of the Heart (390-398, 402, 404-429)	113	7.4
4.	Malignant Neoplasms (140-208)	150	12.0	4.	Malignant Neoplasms (140-208)	89	5.8
5.	Diseases of the Heart (390-398, 402, 404-429)	130	10.4	5.	Accidents and Adverse Effects (800-949)	74	4.8
6.	Homicide (960-978)	54	4.3	6.	Suicide (950-959)	44	2.9
7.	Chronic Liver Disease and Cirrhosis (571)	37	3.0	7.	Chronic Liver Disease and Cirrhosis (571)	30	2.0
8.	Cerebrovascular Disease (430-438)	25	2.0	8.	Cerebrovascular Disease (430-438)	29	1.9
<u>White male, 45-64 years</u>				<u>African American, male, 45-64 years</u>			
<u>Rank</u>	<u>All Causes</u>	<u>Number</u>	<u>Percent</u>	<u>Rank</u>	<u>All Causes</u>	<u>Number</u>	<u>Percent</u>
		2,849	100.0			1,655	100.0
1.	Malignant Neoplasms (140-208)	940	33.0	1.	Malignant Neoplasms (140-208)	422	25.5
2.	Diseases of the Heart (390-398, 402, 404-429)	924	32.4	2.	Diseases of the Heart (390-398, 402, 404-429)	402	24.3
3.	Accidents and Adverse Effects (800-949)	110	3.9	3.	Human Immunodeficiency Virus (042-044)	177	10.7
4.	Diabetes Mellitus (250)	94	3.3	4.	Diabetes Mellitus (250)	72	4.4
5.	Cerebrovascular Disease (430-438)	92	3.2	5.	Cerebrovascular Disease (430-438)	71	4.3
6.	Chronic Liver Disease and Cirrhosis (571)	88	3.1	6.	Accidents and Adverse Effects (800-949)	50	3.0
7.	Chronic Obstructive Pulmonary Diseases (490-496)	77	2.7	7.	Chronic Liver Disease and Cirrhosis (571)	43	2.6
8.	Human Immunodeficiency Virus (042-044)	72	2.5	8.	Pneumonia and Influenza (480-487)	37	2.2
<u>White male, 65 years and over</u>				<u>African American, male, 65 years and over</u>			
<u>Rank</u>	<u>All Causes</u>	<u>Number</u>	<u>Percent</u>	<u>Rank</u>	<u>All Causes</u>	<u>Number</u>	<u>Percent</u>
		10,235	100.0			2,451	100.0
1.	Diseases of the Heart (390-398, 402, 404-429)	3,449	33.7	1.	Malignant Neoplasms (140-208)	786	32.1
2.	Malignant Neoplasms (140-208)	2,734	26.7	2.	Diseases of the Heart (390-398, 402, 404-429)	720	29.4
3.	Cerebrovascular Disease (430-438)	660	6.4	3.	Cerebrovascular Disease (430-438)	163	6.7
4.	Chronic Obstructive Pulmonary Diseases (490-496)	575	5.6	4.	Diabetes Mellitus (250)	107	4.4
5.	Pneumonia and Influenza (480-487)	400	3.9	5.	Pneumonia and Influenza (480-487)	99	4.0
6.	Diabetes Mellitus (250)	274	2.7	6.	Chronic Obstructive Pulmonary Diseases (490-496)	74	3.0
7.	Accidents and Adverse Effects (800-949)	182	1.8	7.	Septicemia (038)	53	2.2
8.	Septicemia (038)	144	1.4	8.	Nephritis, Nephrotic Syndrome, & Nephrosis (580-589)	44	1.8

*Leading causes are shown only if there were five or more deaths in a given category.

TABLE 43E (continued). THE EIGHT* LEADING CAUSES OF DEATH AMONG FEMALES BY RACE AND AGE, MARYLAND, 1995.

<u>White female, under 1 year</u>				<u>African American, female, under 1 year</u>			
<u>Rank</u>		<u>Number</u>	<u>Percent</u>	<u>Rank</u>		<u>Number</u>	<u>Percent</u>
	<u>All Causes</u>	118	100.0		<u>All Causes</u>	149	100.0
1.	Perinatal Conditions (760-779)	56	47.5	1.	Perinatal Conditions (760-779)	92	61.7
2.	Congenital Anomalies (740-759)	26	22.0	2.	Sudden Infant Death Syndrome (7980)	17	11.4
3.	Sudden Infant Death Syndrome (7980)	12	10.2	3.	Congenital Anomalies (740-759)	15	10.1
<u>White female, 1-4 years</u>				<u>African American, female, 1-4 years</u>			
<u>Rank</u>		<u>Number</u>	<u>Percent</u>	<u>Rank</u>		<u>Number</u>	<u>Percent</u>
	<u>All Causes</u>	31	100.0		<u>All Causes</u>	31	100.0
1.	Accidents and Adverse Effects (800-949)	11	35.5	1.	Accidents and Adverse Effects (800-949)	11	35.5
<u>White female, 5-14 years</u>				<u>African American, female, 5-14 years</u>			
<u>Rank</u>		<u>Number</u>	<u>Percent</u>	<u>Rank</u>		<u>Number</u>	<u>Percent</u>
	<u>All Causes</u>	27	100.0		<u>All Causes</u>	35	100.0
1.	Accidents and Adverse Effects (800-949)	15	55.6	1.	Accidents and Adverse Effects (800-949)	8	22.9
				2.	Homicide (960-978)	6	17.1
				3.	Malignant Neoplasms (140-208)	5	14.3
<u>White female, 15-24 years</u>				<u>African American, female, 15-24 years</u>			
<u>Rank</u>		<u>Number</u>	<u>Percent</u>	<u>Rank</u>		<u>Number</u>	<u>Percent</u>
	<u>All Causes</u>	81	100.0		<u>All Causes</u>	60	100.0
1.	Accidents and Adverse Effects (800-949)	29	35.8	1.	Homicide (960-978)	23	38.3
2.	Homicide (960-978)	12	14.8	2.	Accidents and Adverse Effects (800-949)	6	10.0
3.	Malignant Neoplasms (140-208)	11	13.6	2.	Diseases of the Heart (390-398, 402, 404-429)	6	10.0
				2.	Human Immunodeficiency Virus (042-044)	6	10.0
<u>White female, 25-44 years</u>				<u>African American, female, 25-44 years</u>			
<u>Rank</u>		<u>Number</u>	<u>Percent</u>	<u>Rank</u>		<u>Number</u>	<u>Percent</u>
	<u>All Causes</u>	503	100.0		<u>All Causes</u>	614	100.0
1.	Malignant Neoplasms (140-208)	159	31.6	1.	Human Immunodeficiency Virus (042-044)	159	25.9
2.	Accidents and Adverse Effects (800-949)	62	12.3	2.	Malignant Neoplasms (140-208)	94	15.3
3.	Diseases of the Heart (390-398, 402, 404-429)	56	11.1	3.	Diseases of the Heart (390-398, 402, 404-429)	50	8.1
4.	Suicide (950-959)	28	5.6	4.	Homicide (960-978)	34	5.5
5.	Homicide (960-978)	27	5.4	5.	Accidents and Adverse Effects (800-949)	33	5.4
6.	Human Immunodeficiency Virus (042-044)	24	4.8	6.	Cerebrovascular Disease (430-438)	30	4.9
7.	Chronic Liver Disease and Cirrhosis (571)	12	2.4	7.	Septicemia (038)	12	2.0
7.	Diabetes Mellitus (250)	12	2.4	8.	Suicide (950-959)	10	1.6
				8.	Chronic Liver Disease and Cirrhosis (571)	10	1.6
<u>White female, 45-64 years</u>				<u>African American, female, 45-64 years</u>			
<u>Rank</u>		<u>Number</u>	<u>Percent</u>	<u>Rank</u>		<u>Number</u>	<u>Percent</u>
	<u>All Causes</u>	1,828	100.0		<u>All Causes</u>	1,058	100.0
1.	Malignant Neoplasms (140-208)	896	49.0	1.	Malignant Neoplasms (140-208)	366	34.6
2.	Diseases of the Heart (390-398, 402, 404-429)	341	18.7	2.	Diseases of the Heart (390-398, 402, 404-429)	204	19.3
3.	Cerebrovascular Disease (430-438)	76	4.2	3.	Diabetes Mellitus (250)	71	6.7
4.	Diabetes Mellitus (250)	73	4.0	4.	Cerebrovascular Disease (430-438)	62	5.9
5.	Chronic Obstructive Pulmonary Diseases (490-496)	71	3.9	5.	Human Immunodeficiency Virus (042-044)	42	4.0
6.	Accidents and Adverse Effects (800-949)	42	2.3	6.	Chronic Obstructive Pulmonary Diseases (490-496)	26	2.5
7.	Chronic Liver Disease and Cirrhosis (571)	22	1.2	7.	Accidents and Adverse Effects (800-949)	24	2.3
7.	Pneumonia and Influenza (480-487)	22	1.2	7.	Pneumonia and Influenza (480-487)	24	2.3
<u>White female, 65 years and over</u>				<u>African American, female, 65 years and over</u>			
<u>Rank</u>		<u>Number</u>	<u>Percent</u>	<u>Rank</u>		<u>Number</u>	<u>Percent</u>
	<u>All Causes</u>	12,899	100.0		<u>All Causes</u>	2,803	100.0
1.	Diseases of the Heart (390-398, 402, 404-429)	4,419	34.3	1.	Diseases of the Heart (390-398, 402, 404-429)	912	32.5
2.	Malignant Neoplasms (140-208)	2,716	21.1	2.	Malignant Neoplasms (140-208)	626	22.3
3.	Cerebrovascular Disease (430-438)	1,131	8.8	3.	Cerebrovascular Disease (430-438)	224	8.0
4.	Chronic Obstructive Pulmonary Diseases (490-496)	662	5.1	4.	Diabetes Mellitus (250)	186	6.6
5.	Pneumonia and Influenza (480-487)	546	4.2	5.	Pneumonia and Influenza (480-487)	104	3.7
6.	Diabetes Mellitus (250)	390	3.0	6.	Septicemia (038)	73	2.6
7.	Septicemia (038)	234	1.8	7.	Nephritis, Nephrotic Syndrome, & Nephrosis (580-589)	72	2.6
8.	Accidents and Adverse Effects (800-949)	218	1.7	8.	Chronic Obstructive Pulmonary Diseases (490-496)	52	1.9

*Leading causes are shown only if there were five or more deaths in a given category.

TABLE 44. LEADING CAUSES* OF DEATH AMONG ADOLESCENTS BY AGE, RACE AND SEX, MARYLAND, 1995.

	<i>NUMBER</i>											
	<i>All races</i>			<i>White</i>			<i>All other races</i>					
	<i>Both sexes</i>	<i>Male</i>	<i>Female</i>	<i>Both sexes</i>	<i>Male</i>	<i>Female</i>	<i>Total</i>			<i>African American</i>		
							<i>Both sexes</i>	<i>Male</i>	<i>Female</i>	<i>Both sexes</i>	<i>Male</i>	<i>Female</i>
10-14 years												
All causes	84	50	34	45	30	15	39	20	19	37	19	18
Accidents and adverse effects (800-949)	32	20	12	19	11	8	13	9	4	12	8	4
Motor vehicle accidents (810-825)	19	12	7	9	6	3	10	6	4	9	5	4
Homicide (960-978)	10	5	5	0	0	0	10	5	5	10	5	5
Malignant neoplasms (140-208)	6	3	3	3	3	0	3	0	3	3	0	3
15-19 years												
All causes	304	235	69	130	91	39	174	144	30	167	139	28
Homicide (960-978)	120	100	20	13	6	7	107	94	13	107	94	13
Accidents and adverse effects (800-949)	96	73	23	69	51	18	27	22	5	24	20	4
Motor vehicle accidents (810-825)	81	60	21	59	43	16	22	17	5	20	16	4
Suicide (950-959)	30	28	2	18	17	1	12	11	1	10	9	1
Malignant neoplasms (140-208)	17	10	7	9	5	4	8	5	3	7	4	3
Diseases of the heart (390-398, 402, 404-429)	7	2	5	2	0	2	5	2	3	5	2	3
RATE PER 100,000 POPULATION												
10-14 years												
All causes	24.7	29.0	20.3	20.6	26.8	14.1	32.1	32.9	31.3	34.9	35.7	34.0
Accidents and adverse effects (800-949)	9.4	11.6	7.2	8.7	9.8	7.5	10.7	14.8	6.6	11.3	15.0	7.6
Motor vehicle accidents (810-825)	5.6	6.9	4.2	4.1	5.4	2.8	8.2	9.9	6.6	8.5	9.4	7.6
Homicide (960-978)	2.9	2.9	3.0	0.0	0.0	0.0	8.2	8.2	8.2	9.4	9.4	9.4
Malignant neoplasms (140-208)	1.8	1.7	1.8	1.4	2.7	0.0	2.5	0.0	4.9	2.8	0.0	5.7
15-19 years												
All causes	98.2	148.1	45.8	66.4	90.5	40.9	153.2	247.6	54.1	171.3	279.6	58.6
Homicide (960-978)	38.8	63.0	13.3	6.6	6.0	7.3	94.2	161.6	23.4	109.7	189.1	27.2
Accidents and adverse effects (800-949)	31.0	46.0	15.3	35.2	50.7	18.9	23.8	37.8	9.0	24.6	40.2	8.4
Motor vehicle accidents (810-825)	26.2	37.8	13.9	30.1	42.8	16.8	19.4	29.2	9.0	20.5	32.2	8.4
Suicide (950-959)	9.7	17.6	1.3	9.2	16.9	1.0	10.6	18.9	1.8	10.3	18.1	2.1
Malignant neoplasms (140-208)	5.5	6.3	4.6	4.6	5.0	4.2	7.0	8.6	5.4	7.2	8.0	6.3
Diseases of the heart (390-398, 402, 404-429)	2.3	1.3	3.3	1.0	0.0	2.1	4.4	3.4	5.4	5.1	4.0	6.3

*Leading causes are shown only if there were five or more total deaths in a given age group.

TABLE 46. DEATHS FROM 74 SELECTED CAUSES BY AGE, MARYLAND, 1995.

Cause of death with 9th Revision International List Number	DEATHS BY AGE												Not stated
	All ages	Under one year	1-4	5-14	15-24	25-34	35-44	45-54	55-64	65-74	75-84	85 & over	
All causes	41,681	631	121	152	658	1,449	2,502	2,978	4,525	8,763	11,142	8,733	27
Shigellosis and Amebiasis (004, 006)	0	0	0	0	0	0	0	0	0	0	0	0	0
Certain Other Intestinal Infections (007-009)	25	5	0	0	0	1	1	0	0	2	9	7	0
Tuberculosis, All Forms (010-018)	24	0	0	0	3	1	4	0	1	4	6	5	0
Tuberculosis, Respiratory System (010-012)	14	0	0	0	2	0	0	0	1	2	5	4	0
Tuberculosis, Other Forms (013-018)	10	0	0	0	1	1	4	0	0	2	1	1	0
Whooping Cough (033)	0	0	0	0	0	0	0	0	0	0	0	0	0
Streptococcal Sore Throat, Scarletina, and Erysipelas (034-035)	0	0	0	0	0	0	0	0	0	0	0	0	0
Menigococcal Infection (036)	4	2	0	0	1	0	1	0	0	0	0	0	0
Septicemia (038)	628	3	4	3	2	13	22	24	49	130	204	174	0
Human Immunodeficiency Virus (042-044)	1,293	4	9	6	15	352	582	235	66	23	0	0	1
Acute Poliomyelitis (045)	0	0	0	0	0	0	0	0	0	0	0	0	0
Measles (055)	0	0	0	0	0	0	0	0	0	0	0	0	0
Viral Hepatitis (070)	66	0	0	0	0	5	16	11	8	12	12	2	0
Syphilis (090-097)	2	0	0	0	0	1	0	0	0	1	0	0	0
Other Infectious and Parasitic Diseases (remainder of 000-139)	251	4	2	1	8	35	62	35	29	29	29	17	0

TABLE 46 (continued). DEATHS FROM 74 SELECTED CAUSES BY AGE, MARYLAND, 1995.

Cause of death with 9th Revision International List Number	DEATHS BY AGE											85 & over	Not stated
	All ages	Under one year	1-4	5-14	15-24	25-34	35-44	45-54	55-64	65-74	75-84		
Malignant Neoplasms, including Neoplasms of													
Lymphatic and Hematopoietic Tissues (140-208)	10,158	0	9	14	33	113	391	912	1,761	3,064	2,745	1,116	0
Lip, Oral Cavity and Pharynx (140-149)	174	0	0	0	1	1	8	19	42	50	34	19	0
Digestive Organs and Peritoneum (150-159)	2,431	0	0	1	1	11	68	210	422	719	678	321	0
Respiratory and Intrathoracic Organs (160-165)	2,984	0	0	0	2	11	67	242	625	1,095	757	185	0
Breast (174-175)	869	0	0	0	0	15	80	140	153	205	190	86	0
Genital Organs (179-187)	1,114	0	0	0	0	12	35	62	127	302	384	192	0
Urinary Organs (188-189)	407	0	0	0	1	1	7	30	57	108	127	76	0
All Other Unspecified Sites (170-173, 190-199)	1,276	0	7	4	15	31	82	137	214	338	314	134	0
Leukemia (204-208)	311	0	2	5	6	14	14	23	44	77	87	39	0
Other Malignant Neoplasms of Lymphatic and Hematopoietic Tissues (200-203)	592	0	0	4	7	17	30	49	77	170	174	64	0
Benign Neoplasms and Neoplasms of Unspecified Nature (210-239)	163	2	0	5	5	7	12	14	25	25	46	22	0
Diabetes Mellitus (250)	1,349	0	0	1	4	13	37	97	220	364	425	188	0
Nutritional Deficiencies (260-269)	42	0	1	0	0	0	0	2	1	3	13	22	0
Anemias (280-285)	92	0	0	5	1	4	7	4	5	16	31	19	0
Meningitis (320-322)	11	2	1	0	0	1	1	2	0	2	2	0	0
Alzheimer's Disease (331.0)	345	0	0	0	0	0	1	2	6	42	127	167	0

TABLE 46 (continued). DEATHS FROM 74 SELECTED CAUSES BY AGE, MARYLAND, 1995.

Cause of death with 9th Revision International List Number	DEATHS BY AGE												Not stated
	All ages	Under one year	1-4	5-14	15-24	25-34	35-44	45-54	55-64	65-74	75-84	85 & over	
Major Cardiovascular Diseases (390-448)	15,382	20	5	10	24	116	364	840	1,463	3,197	4,771	4,563	9
Diseases of the Heart (390-398, 402, 404-429)	11,856	12	4	7	22	86	268	681	1,205	2,561	3,602	3,402	6
Rheumatic Fever and Rheumatic Heart Disease (390-398)	90	1	0	0	0	3	6	0	8	19	32	21	0
Hypertensive Heart Disease (402)	673	0	0	0	0	3	29	81	91	135	153	181	0
Hypertensive Heart & Renal Disease (404)	123	0	0	0	1	0	0	5	19	21	35	42	0
Ischemic Heart Disease (410-414)	6,521	0	0	1	1	8	57	282	662	1,508	2,193	1,807	2
Acute Myocardial Infarction (410)	3,360	0	0	0	1	4	32	173	394	812	1,122	821	1
Other Acute/Subacute Forms of Ischemic Heart Disease (411)	21	0	0	0	0	0	0	4	4	4	4	5	0
Angina Pectoris (413)	9	0	0	0	0	0	1	0	0	1	2	5	0
All Other Forms of Chronic Ischemic Heart Disease (412,414)	3,131	0	0	1	0	4	24	105	264	691	1,065	976	1
Other Diseases of Endocardium (424)	241	0	0	0	0	0	5	9	17	37	77	96	0
All Other Heart Diseases (415-423, 425-429)	4,208	11	4	6	20	72	171	304	408	841	1,112	1,255	4
Hypertension (401, 403)	247	0	0	0	0	4	7	14	29	52	68	72	1
Cerebrovascular Diseases (430-438)	2,624	8	1	2	1	21	72	123	184	441	888	882	1
Intracerebral and Other Intracranial Hemorrhage (431-432)	456	0	1	1	1	9	40	55	55	99	131	64	0
Cerebral Thrombosis and Unspecified Occlusion of Cerebral Arteries (434.0, 443.0)	189	1	0	0	0	2	1	3	14	27	64	77	0
Cerebral Embolism (434.1)	4	0	0	0	0	0	0	0	3	0	0	1	0
All Other and Late Effects of Cerebrovascular Diseases (430, 433, 435-438)	1,975	7	0	1	0	10	31	65	112	315	693	740	1
Atherosclerosis (440)	182	0	0	0	0	0	0	4	6	17	54	101	0
Other Diseases of Arteries, Arterioles, and Capillaries (441-448)	473	0	0	1	1	5	17	18	39	126	159	106	1
Acute Bronchitis and Bronchilitis (466)	7	1	0	0	0	0	0	0	1	1	1	3	0
Pneumonia and Influenza (480-487)	1,354	11	4	3	3	22	31	50	69	202	404	554	1
Pneumonia (480-486)	1,341	11	4	3	3	22	31	50	68	201	401	546	1
Influenza (487)	13	0	0	0	0	0	0	0	1	1	3	8	0

TABLE 46 (continued). DEATHS FROM 74 SELECTED CAUSES BY AGE, MARYLAND, 1995.

Cause of death with 9th Revision International List Number	DEATHS BY AGE											85 & over	Not stated
	All ages	Under one year	1-4	5-14	15-24	25-34	35-44	45-54	55-64	65-74	75-84		
Chronic Obstructive Pulmonary Diseases and Allied Conditions (490-496)	1,597	1	1	1	9	6	12	38	158	470	599	302	0
Chronic Unspecified Bronchitis (490-491)	44	1	0	0	0	0	0	4	2	11	15	11	0
Emphysema (492)	238	0	0	0	0	0	0	5	34	76	95	28	0
Asthma (493)	95	0	1	1	9	4	8	10	17	21	16	8	0
Other Chronic Obstructive Pulmonary Diseases and Allied Conditions (494-496)	1,220	0	0	0	0	2	4	19	105	362	473	255	0
Ulcer of Stomach and Duodenum (531-533)	72	0	0	0	0	3	3	4	7	17	17	21	0
Appendicitis (540-543)	5	0	0	0	0	0	1	1	0	1	1	1	0
Hernia of Abdominal Cavity and Intestinal Obstruction Without Mention of Hernia (550-553, 560)	132	1	0	0	0	1	0	6	7	20	57	40	0
Chronic Liver Disease and Cirrhosis (571)	418	0	0	1	1	16	74	103	72	98	38	15	0
Cholelithiases and Other Disorders of the Gallbladder (574-575)	48	1	0	0	0	1	1	2	10	4	20	9	0
Nephritis, Nephrotic Syndrome and Nephrosis (580-589)	470	4	0	1	0	9	20	25	39	93	158	120	1
Acute Glomerulonephritis and Nephrotic Syndrome (580-581)	10	0	0	1	0	0	0	1	1	1	3	3	0
Chronic and Unqualified Nephritis and Renal Sclerosis (582, 583, 587)	27	0	0	0	0	2	2	1	2	3	8	9	0
Renal Failures (584-586, 588-589)	433	4	0	0	0	7	18	23	36	89	147	108	1
Infections of Kidney (590)	7	0	0	0	0	0	0	3	0	0	3	1	0
Hyperplasia of Prostate (600)	9	0	0	0	0	0	0	0	0	0	4	5	0

TABLE 46 (continued). DEATHS FROM 74 SELECTED CAUSES BY AGE, MARYLAND, 1995.

Cause of death with 9th Revision International List Number	DEATHS BY AGE											85 & over	Not stated
	All ages	Under one year	1-4	5-14	15-24	25-34	35-44	45-54	55-64	65-74	75-84		
Complications of Pregnancy, Childbirth, and the Puerperium (630-676)	9	0	0	0	2	4	3	0	0	0	0	0	0
Pregnancy with Abortive Outcome (630-639)	1	0	0	0	0	0	1	0	0	0	0	0	0
Other Complications of Pregnancy, Childbirth, and Puerperium (640-676)	8	0	0	0	2	4	2	0	0	0	0	0	0
Congenital Anomalies (740-759)	178	91	12	7	8	4	10	7	2	18	9	10	0
Certain Conditions Originating in the Perinatal Period (760-779)	347	344	1	0	0	0	0	1	0	1	0	0	0
Birth Trauma, Intrauterine Hypoxia, Birth Asphyxia & Respiratory Distress Syndrome (767-769)	45	45	0	0	0	0	0	0	0	0	0	0	0
Other Conditions Originating in the Perinatal Period (760-766, 770-779)	302	299	1	0	0	0	0	1	0	1	0	0	0
Symptoms, Signs, and Ill-defined Conditions (780-799)	256	91	9	3	7	25	23	11	11	22	23	29	2
All Other Diseases (Residual)	3,945	26	18	12	25	87	189	257	336	670	1,158	1,166	1
Accidents and Adverse Effects (E800-E949)	1,373	14	38	60	182	164	182	127	108	162	194	140	2
Motor Vehicle Accidents (E810-E825)	676	3	16	32	158	125	100	64	47	68	46	16	1
All Other Accidents & Adverse Effects (E800-E807,E826-E949)	697	11	22	28	24	39	82	63	61	94	148	124	1
Suicide (E950-E959)	507	0	0	3	67	112	136	60	42	48	28	11	0
Homicide (E960-E978)	639	2	5	13	235	203	98	41	14	16	7	3	2
All Other External Causes (E980-E999)	473	2	2	3	23	130	218	64	15	6	1	1	8

**TABLE 47. NUMBER OF DEATHS AND DEATH RATES FROM SELECTED SUBCATEGORIES OF MALIGNANT NEOPLASMS
BY RACE AND SEX, MARYLAND, 1995.**

Cause of Death With 9th Revision International List Number	All races						All other races					
	Both sexes			White			Total			African American		
	Both sexes	Male	Female	Both sexes	Male	Female	Both sexes	Male	Female	Both sexes	Male	Female
Malignant neoplasms, including neoplasms of lymphatic and hematopoietic tissues (140-208)*	<i>Number</i>											
	10,158	5,216	4,942	7,626	3,845	3,781	2,532	1,371	1,161	2,407	1,310	1,097
Malignant neoplasm of esophagus (150)	246	187	59	155	117	38	91	70	21	89	69	20
Malignant neoplasm of stomach (151)	284	167	117	171	101	70	113	66	47	104	60	44
Malignant neoplasm of colon (excluding rectum) (153,159)	992	481	511	748	362	386	244	119	125	234	113	121
Malignant neoplasm of rectum and rectosigmoid (154.0-154.1)	141	83	58	116	65	51	25	18	7	24	17	7
Malignant neoplasm of pancreas (157)	480	212	268	368	165	203	112	47	65	104	44	60
Malignant neoplasms of bronchus and lung (162.2-162.9)	2,881	1,678	1,203	2,227	1,256	971	654	422	232	625	406	219
Malignant melanoma of skin (172)	124	79	45	121	77	44	3	2	1	2	1	1
Malignant neoplasm of breast (174-175)	869	9	860	630	5	625	239	4	235	232	4	228
Malignant neoplasm of cervix uteri (180)	88	0	88	54	0	54	34	0	34	31	0	31
Malignant neoplasms of body of uterus and of uterus, part unspecified (179,182)	103	0	103	71	0	71	32	0	32	30	0	30
Malignant neoplasm of ovary (183.0)	265	0	265	219	0	219	46	0	46	39	0	39
Malignant neoplasm of prostate (185)	616	616	0	409	409	0	207	207	0	201	201	0
Malignant neoplasm of bladder (188)	209	132	77	168	113	55	41	19	22	40	18	22
Malignant neoplasms of kidney and other unspecified organs (189)	198	115	83	161	94	67	37	21	16	36	21	15
Malignant neoplasm of brain and other unspecified parts of nervous sys. (191,192)	210	108	102	180	97	83	30	11	19	26	10	16
Hodgkin's disease (201)	27	15	12	17	9	8	10	6	4	10	6	4
Malignant lymphoma other than Hodgkin's disease (200,202)	386	197	189	331	167	164	55	30	25	51	29	22
Malignant neoplasms, including neoplasms of lymphatic and hematopoietic tissues (140-208)*	<i>Rate per 100,000 population</i>											
	201.5	213.8	189.9	217.5	224.6	210.8	164.8	188.4	143.5	180.1	207.8	155.4
Malignant neoplasm of esophagus (150)	4.9	7.7	2.3	4.4	6.8	2.1	5.9	9.6	2.6	6.7	10.9	2.8
Malignant neoplasm of stomach (151)	5.6	6.8	4.5	4.9	5.9	3.9	7.4	9.1	5.8	7.8	9.5	6.2
Malignant neoplasm of colon (excluding rectum) (153,159)	19.7	19.7	19.6	21.3	21.1	21.5	15.9	16.4	15.5	17.5	17.9	17.1
Malignant neoplasm of rectum and rectosigmoid (154.0-154.1)	2.8	3.4	2.2	3.3	3.8	2.8	1.6	2.5	0.9	1.8	2.7	1.0
Malignant neoplasm of pancreas (157)	9.5	8.7	10.3	10.5	9.6	11.3	7.3	6.5	8.0	7.8	7.0	8.5
Malignant neoplasms of bronchus and lung (162.2-162.9)	57.1	68.8	46.2	63.5	73.4	54.1	42.6	58.0	28.7	46.8	64.4	31.0
Malignant melanoma of skin (172)	2.5	3.2	1.7	3.5	4.5	2.5	0.2	0.3	0.1	0.1	0.2	0.1
Malignant neoplasm of breast (174-175)	17.2	0.4	33.0	18.0	0.3	34.8	15.6	0.5	29.0	17.4	0.6	32.3
Malignant neoplasm of cervix uteri (180)	1.7	0.0	3.4	1.5	0.0	3.0	2.2	0.0	4.2	2.3	0.0	4.4
Malignant neoplasms of body of uterus and of uterus, part unspecified (179,182)	2.0	0.0	4.0	2.0	0.0	4.0	2.1	0.0	4.0	2.2	0.0	4.2
Malignant neoplasm of ovary (183.0)	5.3	0.0	10.2	6.2	0.0	12.2	3.0	0.0	5.7	2.9	0.0	5.5
Malignant neoplasm of prostate (185)	12.2	25.3	0.0	11.7	23.9	0.0	13.5	28.4	0.0	15.0	31.9	0.0
Malignant neoplasm of bladder (188)	4.1	5.4	3.0	4.8	6.6	3.1	2.7	2.6	2.7	3.0	2.9	3.1
Malignant neoplasms of kidney and other unspecified organs (189)	3.9	4.7	3.2	4.6	5.5	3.7	2.4	2.9	2.0	2.7	3.3	2.1
Malignant neoplasm of brain and other unspecified parts of nervous sys. (191,192)	4.2	4.4	3.9	5.1	5.7	4.6	2.0	1.5	2.3	1.9	1.6	2.3
Hodgkin's disease (201)	0.5	0.6	0.5	0.5	0.5	0.4	0.7	0.8	0.5	0.7	1.0	0.6
Malignant lymphoma other than Hodgkin's disease (200,202)	7.7	8.1	7.3	9.4	9.8	9.1	3.6	4.1	3.1	3.8	4.6	3.1

* Includes figures for subcategories not shown.

TABLE 48. DEATHS FROM SELECTED CAUSES BY REGION AND POLITICAL SUBDIVISION, MARYLAND, 1995.

Region and political subdivision	All Causes of Death	Tuberculosis (All forms)	Septicemia	HIV	Other Infectious Parasitic Diseases	MALIGNANT NEOPLASMS			
						Total	Digestive Organs & Peritoneum	Respiratory System	Breast
Maryland	41,681	24	628	1,293	348	10,158	2,431	2,984	869
Northwest Area	3,602	1	33	19	19	831	202	251	70
Garrett	271	0	6	0	2	50	16	11	2
Allegany	961	0	10	5	2	196	45	60	21
Washington	1,265	0	8	9	10	319	80	101	24
Frederick	1,105	1	9	5	5	266	61	79	23
Baltimore Metro Area	22,889	14	384	818	234	5,533	1,278	1,701	466
Baltimore City	9,470	6	167	657	146	2,055	485	660	164
Baltimore County	7,007	5	121	85	53	1,802	418	543	155
Anne Arundel	3,051	3	55	44	14	805	177	272	59
Carroll	1,015	0	19	4	5	233	61	58	25
Howard	1,023	0	13	14	6	283	70	68	22
Harford	1,323	0	9	14	10	355	67	100	41
National Capital Area	9,913	6	145	383	71	2,407	590	623	239
Montgomery	4,994	4	68	98	37	1,244	314	295	135
Prince George's	4,919	2	77	285	34	1,163	276	328	104
Southern Area	1,539	0	25	24	6	400	110	108	19
Calvert	396	0	2	10	1	117	30	31	5
Charles	625	0	15	11	2	151	47	38	7
Saint Mary's	518	0	8	3	3	132	33	39	7
Eastern Shore Area	3,738	3	41	49	18	987	251	301	75
Cecil	616	0	7	8	5	174	37	65	11
Kent	226	0	0	2	3	65	19	15	5
Queen Anne's	263	0	1	3	2	62	12	21	6
Caroline	315	0	10	3	2	97	25	29	8
Talbot	372	0	6	2	3	102	31	26	11
Dorchester	408	1	5	6	0	95	22	28	8
Wicomico	764	0	2	14	1	198	61	53	18
Somerset	316	2	5	5	0	72	14	24	2
Worcester	458	0	5	6	2	122	30	40	6

TABLE 48 (cont). DEATHS FROM SELECTED CAUSES BY REGION AND POLITICAL SUBDIVISION, MARYLAND, 1995.

Region and political subdivision	<i>MALIGNANT NEOPLASMS (continued)</i>				Diabetes Mellitus	Alzheimer's Disease	<i>DISEASES OF THE HEART</i>		
	Genital Organs	Urinary Organs	Leukemia	Other			Total	Rheumatic Fever and Chronic Rheumatic Heart Dis.	Hyper-tensive Heart Disease
Maryland	1,114	407	311	2,042	1,349	345	11,856	90	796
Northwest Area	85	36	25	162	130	36	1,215	13	50
Garrett	9	1	1	10	14	1	100	0	1
Allegany	15	14	3	38	39	9	353	5	18
Washington	33	9	12	60	42	12	413	6	17
Frederick	28	12	9	54	35	14	349	2	14
Baltimore Metro Area	628	225	161	1,074	698	188	6,455	46	441
Baltimore City	274	73	51	348	303	49	2,511	17	201
Baltimore County	188	80	61	357	185	64	2,101	12	130
Anne Arundel	76	40	23	158	100	37	841	7	73
Carroll	31	6	6	46	25	11	319	4	8
Howard	25	8	8	82	37	13	246	3	18
Harford	34	18	12	83	48	14	437	3	11
National Capital Area	247	97	84	527	375	78	2,551	25	228
Montgomery	124	53	45	278	153	54	1,351	13	52
Prince George's	123	44	39	249	222	24	1,200	12	176
Southern Area	46	13	11	93	44	15	436	1	24
Calvert	13	2	3	33	13	4	113	0	4
Charles	19	7	8	25	18	8	179	0	12
Saint Mary's	14	4	0	35	13	3	144	1	8
Eastern Shore Area	108	36	30	186	102	28	1,199	5	53
Cecil	21	6	7	27	17	6	178	1	5
Kent	7	0	7	12	5	1	73	0	2
Queen Anne's	7	2	1	13	7	2	78	0	3
Caroline	11	4	4	16	7	3	92	0	3
Talbot	11	2	2	19	7	4	124	1	5
Dorchester	7	5	1	24	11	3	136	2	3
Wicomico	19	5	3	39	23	4	247	1	24
Somerset	8	5	4	15	11	2	109	0	3
Worcester	17	7	1	21	14	3	162	0	5

TABLE 48 (cont). DEATHS FROM SELECTED CAUSES BY REGION AND POLITICAL SUBDIVISION, MARYLAND, 1995.

Region and political subdivision	<i>DISEASES OF THE HEART</i>			Cerebro- vascular Disease	Athero- sclerosis	Other Diseases of Arterioles & Capillaries	Pneumonia and Influenza	Chronic Obstructive Pulmonary Diseases
	Ischemic Heart Disease	Other Heart Disease	Hyper- tension					
Maryland	6,521	4,449	247	2,624	182	473	1,354	1,597
Northwest Area	751	401	23	241	22	49	138	197
Garrett	67	32	1	22	0	2	6	13
Allegany	244	86	5	61	10	16	34	66
Washington	268	122	10	81	10	19	52	59
Frederick	172	161	7	77	2	12	46	59
Baltimore Metro Area	3,410	2,558	139	1,403	84	253	728	844
Baltimore City	1,183	1,110	69	520	18	83	311	277
Baltimore County	1,216	743	37	467	39	91	221	300
Anne Arundel	413	348	16	203	14	38	80	149
Carroll	182	125	1	82	3	11	35	43
Howard	129	96	7	72	3	17	42	41
Harford	287	136	9	59	7	13	39	34
National Capital Area	1,463	835	59	650	45	114	341	338
Montgomery	924	362	26	365	29	65	190	199
Prince George's	539	473	33	285	16	49	151	139
Southern Area	236	175	10	95	5	20	46	53
Calvert	63	46	2	22	0	8	9	12
Charles	79	88	6	24	5	6	16	28
Saint Mary's	94	41	2	49	0	6	21	13
Eastern Shore Area	661	480	16	235	26	37	101	165
Cecil	96	76	3	31	3	6	14	41
Kent	43	28	0	13	1	3	14	10
Queen Anne's	45	30	0	23	0	5	7	14
Caroline	60	29	0	17	2	4	10	10
Talbot	74	44	0	32	2	4	10	12
Dorchester	65	66	2	27	4	4	11	23
Wicomico	111	111	4	48	7	4	16	29
Somerset	72	34	1	20	2	4	12	9
Worcester	95	62	6	24	5	3	7	17

TABLE 48 (cont). DEATHS FROM SELECTED CAUSES BY REGION AND POLITICAL SUBDIVISION, MARYLAND, 1995.

Region and political subdivision	Peptic Ulcer	Chronic Liver Disease & Cirrhosis	Nephritis Nephrotic Syndrome and Nephrosis	Maternal Deaths	Congenital Anomalies	Certain Causes in early Infancy	Symptoms and Ill-defined Conditions	All Other Diseases
Maryland	72	418	470	9	178	347	256	4,461
Northwest Area	6	35	34	3	17	14	18	339
Garrett	0	2	2	0	2	0	2	26
Allegany	1	8	11	2	3	5	5	82
Washington	3	11	10	1	5	5	6	128
Frederick	2	14	11	0	7	4	5	103
Baltimore Metro Area	43	234	273	3	83	140	134	2,506
Baltimore City	17	123	132	1	27	62	59	1,024
Baltimore County	10	58	83	0	25	38	30	801
Anne Arundel	9	27	26	0	14	24	22	317
Carroll	2	10	11	1	6	3	4	112
Howard	4	7	5	1	4	3	9	130
Harford	1	9	16	0	7	10	10	122
National Capital Area	16	91	101	2	58	156	70	1,104
Montgomery	8	34	51	1	29	49	27	618
Prince George's	8	57	50	1	29	107	43	486
Southern Area	1	18	22	0	10	21	11	133
Calvert	0	7	5	0	3	5	0	30
Charles	1	8	9	0	2	4	9	59
Saint Mary's	0	3	8	0	5	12	2	44
Eastern Shore Area	6	40	40	1	10	16	23	379
Cecil	2	4	5	0	2	2	4	53
Kent	0	2	2	0	0	0	0	17
Queen Anne's	0	6	4	0	1	1	5	28
Caroline	1	1	0	0	1	4	1	32
Talbot	1	6	2	0	0	0	1	42
Dorchester	0	3	2	0	1	1	1	46
Wicomico	1	11	11	1	2	5	7	87
Somerset	1	5	8	0	0	2	1	25
Worcester	0	2	6	0	3	1	3	49

**TABLE 48 (continued). DEATHS FROM SELECTED CAUSES BY REGION AND
POLITICAL SUBDIVISION, MARYLAND, 1995.**

ACCIDENTS & ADVERSE EFFECTS

Region and political subdivision	Total	Motor Vehicle Accidents	All Other Accidents	Suicide	Homicide	All Other External Causes
Maryland	1,373	676	697	507	639	473
Northwest Area	111	56	55	49	11	11
Garrett	14	8	6	3	1	2
Allegany	25	10	15	11	1	1
Washington	31	15	16	12	6	3
Frederick	41	23	18	23	3	5
Baltimore Metro Area	652	268	384	268	391	387
Baltimore City	228	59	169	75	292	258
Baltimore County	173	83	90	86	63	69
Anne Arundel	115	55	60	47	20	31
Carroll	44	26	18	17	4	10
Howard	37	16	21	16	4	9
Harford	55	29	26	27	8	10
National Capital Area	372	219	153	122	202	56
Montgomery	173	87	86	58	37	26
Prince George's	199	132	67	64	165	30
Southern Area	90	58	32	25	20	9
Calvert	18	10	8	2	8	5
Charles	38	27	11	15	7	4
Saint Mary's	34	21	13	8	5	0
Eastern Shore Area	148	75	73	43	15	10
Cecil	32	19	13	13	2	4
Kent	13	8	5	2	0	0
Queen Anne's	11	4	7	1	0	2
Caroline	16	8	8	2	0	0
Talbot	10	2	8	1	1	0
Dorchester	18	9	9	5	3	0
Wicomico	22	13	9	12	6	2
Somerset	12	5	7	3	3	2
Worcester	14	7	7	4	0	0

TABLE 49. DEATH RATES* FOR SELECTED LEADING CAUSES BY REGION, AND POLITICAL SUBDIVISION, MARYLAND, 1995.

Region and political subdivision	All causes of death	Diseases of the heart	Malignant neoplasms	Cerebro-vascular disease	Chronic obstructive pulmonary diseases	Accidents		Pneumonia & influenza	Diabetes mellitus	HIV	Homicide	Septicemia	Suicide	Nephritis, nephrotic syndrome & nephrosis
						All accidents	Motor vehicle accidents							
Maryland	826.7	235.1	201.5	52.0	31.7	27.2	13.4	26.9	26.8	25.6	12.7	12.5	10.1	9.3
Northwest Area	882.2	297.5	203.4	59.4	48.3	27.3	13.8	34.0	32.3	4.7	2.7	8.1	11.6	8.1
Garrett	882.6	325.9	162.9	61.1	44.1	47.5	30.5	20.4	44.1	3.4	3.4	20.4	13.6	3.4
Allegany	1314.4	484.1	266.4	87.9	89.2	33.8	12.2	46.0	54.1	5.4	1.4	13.5	13.5	16.2
Washington	990.6	322.3	250.0	63.7	46.4	24.4	11.8	40.9	33.0	7.1	4.7	6.3	9.4	7.9
Frederick	621.4	196.1	149.9	43.9	33.1	23.4	13.1	26.2	20.5	2.9	1.7	5.1	12.0	5.7
Baltimore Metro Area	941.1	265.7	227.3	57.7	34.6	26.7	11.1	29.9	28.7	33.7	15.9	15.8	11.1	11.3
Baltimore City	1382.5	365.6	298.1	75.5	40.9	32.4	8.2	45.7	44.4	96.2	43.0	24.7	10.9	19.2
Baltimore County	972.1	292.3	251.8	65.1	41.1	24.7	11.9	30.5	25.3	10.9	8.1	16.8	12.2	11.5
Anne Arundel	658.3	182.3	173.9	43.7	32.0	25.3	12.6	16.9	21.9	10.0	3.7	11.9	10.2	5.6
Carroll	742.5	236.8	172.6	59.2	31.4	30.0	17.8	25.0	17.1	2.9	2.1	13.6	13.6	8.6
Howard	446.8	106.8	122.8	32.4	17.3	16.0	7.3	18.7	16.9	5.5	2.3	5.0	7.3	2.3
Harford	646.2	213.3	173.3	28.7	17.0	26.3	14.1	19.5	23.4	6.8	3.9	4.4	13.1	7.8
National Capital Area	629.3	161.8	153.1	41.1	21.6	23.7	13.8	21.7	23.7	24.2	12.9	9.3	7.7	6.4
Montgomery	616.5	166.5	153.8	45.1	24.7	21.2	10.6	23.3	18.8	11.7	4.7	8.4	7.2	6.3
Prince George's	642.8	156.8	152.3	36.9	18.4	26.2	17.1	19.9	28.8	37.3	21.5	10.2	8.3	6.5
Southern Area	603.6	169.9	157.4	37.7	20.6	35.4	22.5	17.9	17.5	9.7	8.2	9.7	9.7	8.6
Calvert	620.7	173.4	182.7	35.6	18.6	27.9	15.5	15.5	20.1	15.5	12.4	3.1	3.1	7.7
Charles	558.1	157.7	136.2	21.5	24.2	34.0	24.2	14.3	17.0	10.7	7.2	13.4	12.5	8.1
Saint Mary's	652.8	183.9	166.6	61.7	17.3	43.2	25.9	24.7	16.0	3.7	6.2	9.9	11.1	9.9
Eastern Shore Area	1010.1	323.7	266.3	63.7	44.7	40.1	20.3	27.1	27.6	13.3	4.1	11.1	11.4	10.8
Cecil	781.6	226.4	220.0	39.7	52.4	40.9	24.3	16.6	21.7	10.2	2.6	9.0	16.6	6.4
Kent	1077.9	330.8	314.8	64.0	58.7	69.4	42.7	64.0	21.3	10.7	0.0	0.0	5.3	10.7
Queen Anne's	778.6	240.6	186.5	64.9	35.1	29.7	10.8	27.0	21.6	8.1	0.0	2.7	5.4	13.5
Caroline	1045.8	295.8	326.8	55.0	34.4	55.0	27.5	31.0	24.1	10.3	0.0	34.4	6.9	0.0
Talbot	1142.0	382.7	311.7	98.8	37.0	30.9	6.2	30.9	21.6	6.2	3.1	18.5	3.1	3.1
Dorchester	1385.5	464.0	318.2	92.8	76.2	59.7	29.8	36.5	36.5	19.9	9.9	16.6	16.6	6.6
Wicomico	976.5	316.7	249.8	60.6	36.6	27.8	16.4	21.4	29.0	17.7	7.6	2.5	15.1	16.4
Somerset	1228.0	429.8	290.6	73.7	36.8	49.1	20.5	40.9	45.0	20.5	12.3	20.5	8.2	20.5
Worcester	1156.4	403.0	305.4	65.1	42.6	35.0	17.5	20.0	35.0	15.0	0.0	12.5	10.0	17.5

*Death rates are per 100,000 population.

TABLE 50. THREE-YEAR AVERAGE AGE-ADJUSTED* DEATH RATES FOR SELECTED CAUSES BY REGION AND POLITICAL SUBDIVISION, MARYLAND, 1993 - 1995.**

Region and political subdivision	All causes of death	Malignant neoplasms	Diseases of the heart	Cerebro-vascular disease	Accidents & adverse effects	HIV	Chronic obstructive pulmonary diseases	Diabetes mellitus	Homicide	Pneumonia and influenza	Suicide	Septi-cemia	Nephritis, Nephrotic Syndrome & Nephrosis
Maryland	531.9	140.7	137.6	25.8	23.1	21.1	19.1	17.2	13.9	12.5	9.6	6.9	5.6
Northwest Area	482.2	126.0	148.4	23.9	23.9	5.3	24.3	18.0	2.6	14.0	10.9	4.3	4.4
Garrett	481.6	97.0	156.6	24.5	46.4	4.9	19.6	22.0	2.3	12.5	14.0	4.3	2.1
Allegany	531.0	127.5	167.5	22.1	21.2	6.8	31.6	24.7	1.7	15.1	10.6	7.1	6.3
Washington	489.9	137.5	146.9	23.5	19.3	7.2	21.2	17.6	4.5	14.2	10.4	4.1	4.5
Frederick	450.3	121.7	134.9	26.0	25.4	3.7	23.2	13.0	1.8	14.0	10.9	3.0	3.8
Baltimore Metro Area	586.9	151.7	147.9	27.4	22.4	29.2	19.3	18.0	17.8	13.7	10.4	8.6	6.6
Baltimore City	899.7	190.7	202.8	38.8	28.9	86.6	23.3	26.2	47.4	21.9	12.7	15.0	11.8
Baltimore County	479.3	139.4	127.6	22.9	18.1	10.8	17.0	14.9	8.3	11.3	10.0	6.2	4.4
Anne Arundel	475.0	138.8	125.8	24.4	22.9	8.1	20.9	16.3	4.9	9.9	9.4	6.6	4.8
Carroll	464.1	132.8	129.9	24.6	27.5	3.0	21.0	12.2	2.6	9.0	10.3	5.7	4.1
Howard	388.6	119.3	95.2	22.4	14.9	5.0	15.4	14.8	2.3	11.1	7.6	4.8	3.5
Harford	474.8	134.5	147.6	20.4	21.1	7.2	14.9	14.4	2.5	9.0	10.3	4.4	5.6
National Capital Area	455.2	123.3	111.5	23.1	19.8	17.7	15.7	16.1	14.6	10.6	8.0	5.8	4.2
Montgomery	362.3	107.1	86.2	19.6	16.6	9.3	13.6	10.2	5.6	9.2	7.2	3.9	2.9
Prince George's	568.3	143.9	145.7	27.6	23.1	26.7	18.3	24.1	22.7	12.2	8.9	8.3	5.9
Southern Area	504.5	143.9	133.0	25.4	35.2	5.9	21.8	15.2	4.7	10.1	9.8	6.6	5.4
Calvert	475.2	139.5	120.1	23.9	29.3	8.9	21.2	17.6	5.9	7.0	7.5	5.9	4.5
Charles	533.3	151.9	144.5	21.0	39.4	6.2	25.0	18.7	4.9	8.7	9.3	7.4	5.3
Saint Mary's	498.1	138.9	130.7	31.9	33.8	3.5	19.1	9.6	3.7	14.2	11.8	6.7	6.2
Eastern Shore Area	530.2	145.7	150.9	27.8	33.6	10.6	22.1	16.5	4.4	11.2	10.5	4.4	4.6
Cecil	529.6	139.6	150.4	22.4	36.6	7.5	28.6	17.8	4.2	11.8	14.5	5.2	5.8
Kent	489.6	143.1	116.9	24.0	60.0	8.0	21.4	12.3	6.3	10.1	7.0	2.9	4.5
Queen Anne's	442.1	125.6	117.7	27.5	35.9	4.1	16.9	11.4	3.9	9.1	6.2	2.9	5.1
Caroline	546.0	162.6	151.1	22.2	45.3	7.2	23.0	11.9	2.3	10.2	7.5	10.2	1.7
Talbot	436.2	116.8	126.3	31.2	22.3	7.0	16.4	9.2	2.5	10.1	10.1	5.2	1.4
Dorchester	598.2	156.5	175.5	29.2	28.7	17.9	24.6	21.8	8.4	16.1	15.0	4.4	2.6
Wicomico	581.5	159.6	172.7	30.8	25.7	14.3	24.7	20.6	5.0	11.0	10.1	1.5	6.3
Somerset	585.9	164.6	171.6	37.8	27.5	14.0	18.2	23.7	6.9	15.3	8.8	6.9	6.5
Worcester	533.5	148.4	152.3	27.4	38.4	14.6	19.0	16.2	2.2	8.8	10.5	4.1	5.3

*Adjusted to the 1940 population by the direct method. These rates should only be compared with other rates age-adjusted to the 1940 population.

TABLE 51. ACCIDENTAL DEATHS BY TYPE OF ACCIDENT, SEX AND AGE, MARYLAND, 1995.

Type of Accident (With 9th Revision) International List Number - I.C.D. 9	D E A T H S B Y A G E														
	Total	Male	Female	<1	1-4	5-14	15-24	25-34	35-44	45-54	55-64	65-74	75-84	>84	Unk.
All Accidents (E800-E949)	1,373	847	526	14	38	60	182	164	182	127	108	162	194	140	2
Motor Vehicle Accidents (E810-E825)	676	444	232	3	16	32	158	125	100	64	47	68	46	16	1
Traffic Accident involving Pedestrian (E814)	123	89	34	0	6	17	14	18	24	9	9	15	9	2	0
Collision with another Motor Vehicle (E811 & E812)	236	136	100	0	7	6	52	42	28	25	13	33	19	10	1
Other Traffic Accidents involving Collision (E810, E813, E815)	119	93	26	0	0	2	36	28	21	9	13	6	3	1	0
Noncollision Accident due to Loss of Control (E816)	25	21	4	0	0	0	7	9	4	1	3	0	1	0	0
Other & Unspecified (E817-E825)	173	105	68	3	3	7	49	28	23	20	9	14	14	3	0
Other Transport Accidents (E800-E807, E826-E848)	28	21	7	0	0	2	4	6	8	3	3	2	0	0	0
Railway Accidents (E800-E807)	5	5	0	0	0	0	1	1	1	2	0	0	0	0	0
Other Road Vehicle Accidents (E826-E829)	2	2	0	0	0	0	0	1	1	0	0	0	0	0	0
Water Transport Accidents (E830-E838)	8	5	3	0	0	2	2	2	0	1	1	0	0	0	0
Air & Space Transport Accidents (E840-E845)	13	9	4	0	0	0	1	2	6	0	2	2	0	0	0
Other Vehicle Accidents	0	0	0	0	0	0	0	0	0	0	0	0	0	0	0
Accidental Poisoning by Drugs and Medicaments (E850-E858)	28	17	11	0	0	0	2	2	13	1	3	1	4	2	0
Accidental Poisoning by Other Solid and Liquid Substances (860-866)	3	1	2	0	0	0	0	0	1	0	0	2	0	0	0
Accidental Poisoning by Gases and Vapors (867-869)	4	3	1	0	0	0	0	1	2	0	0	1	0	0	0
Accidental Falls (E880-E888)	209	100	109	4	2	1	2	5	8	17	18	27	66	59	0
Accidents caused by Fire & Flame (E890-E899)	77	43	34	1	11	10	1	3	10	6	9	12	8	6	0
Accidental Drowning (E910)	50	38	12	0	7	7	8	6	13	4	1	1	2	1	0
Accidents caused by Suffocation (E911-E913)	81	46	35	4	1	6	1	2	8	4	7	8	19	21	0
Struck by Falling Object (E916)	10	8	2	0	1	0	0	1	2	3	2	0	1	0	0
Accident caused by Firearm Missiles (E922)	6	4	2	0	0	0	2	2	0	0	0	0	2	0	0
Accident caused by Explosive Material (E923)	3	2	1	0	0	1	0	1	0	0	1	0	0	0	0
Accident caused by Electrical Current (E925)	4	4	0	0	0	0	1	0	2	1	0	0	0	0	0
All Other Accidental Causes (Residual)	194	116	78	2	0	1	3	10	15	24	17	40	46	35	1

TABLE 52. DEATHS OCCURRING IN INSTITUTIONS BY RACE, REGION AND POLITICAL SUBDIVISION, MARYLAND, 1995.

Region and political subdivision	Number of hospital deaths				Number of nursing home deaths				Percent of all deaths occurring in hospitals and nursing homes			
	All races	White	All other races		All races	White	All other races		All races	White	All other races	
			Total	African American			Total	African American			Total	African American
Maryland	22,219	15,287	6,932	6,650	7,646	6,275	1,371	1,326	71.7	71.2	72.8	72.8
Northwest Area	2,018	1,956	62	58	777	753	24	23	77.6	77.7	75.4	74.3
Garrett	155	155	0	0	64	64	0	0	80.8	80.8	70.6	68.8
Allegany	649	638	11	10	159	158	1	1	84.1	84.3	73.3	71.4
Washington	704	687	17	16	263	258	5	4	76.4	76.5	73.3	71.4
Frederick	510	476	34	32	291	273	18	18	72.5	72.2	77.6	76.9
Baltimore Metro Area	11,986	7,847	4,139	4,050	3,970	3,182	788	776	69.7	69.7	69.8	69.7
Baltimore City	5,081	1,919	3,162	3,139	1,421	829	592	589	68.7	69.2	68.3	68.2
Baltimore County	3,524	3,050	474	450	1,385	1,295	90	87	70.1	69.8	71.8	71.9
Anne Arundel	1,689	1,408	281	266	505	446	59	57	71.9	70.8	78.9	79.4
Carroll	476	463	13	11	240	231	9	9	70.5	70.2	84.6	83.3
Howard	502	392	110	93	219	191	28	25	70.5	69.0	77.5	77.6
Harford	714	615	99	91	200	190	10	9	69.1	67.9	79.6	80.6
National Capital Area	5,524	3,387	2,137	1,958	1,850	1,462	388	357	74.4	72.3	78.7	79.5
Montgomery	2,516	2,055	461	336	1,139	1,036	103	83	73.2	72.4	77.7	79.4
Prince George's	3,008	1,332	1,676	1,622	711	426	285	274	75.6	72.1	79.0	79.5
Southern Area	878	675	203	199	238	203	35	35	72.5	72.3	73.5	73.8
Calvert	208	168	40	40	78	62	16	16	72.2	72.3	71.8	72.7
Charles	369	271	98	97	87	81	6	6	73.0	73.3	71.7	72.5
Saint Mary's	301	236	65	62	73	60	13	13	72.2	71.0	77.2	76.5
Eastern Shore Area	1,813	1,422	391	385	811	675	136	135	70.2	69.1	74.8	75.0
Cecil	284	264	20	19	125	123	2	2	66.4	66.5	64.7	65.6
Kent	105	84	21	21	50	43	7	7	68.6	70.6	60.9	60.9
Queen Anne's	121	95	26	26	58	52	6	6	68.1	67.4	71.1	71.1
Caroline	149	122	27	27	76	67	9	9	71.4	70.8	75.0	75.0
Talbot	180	146	34	34	95	73	22	21	73.9	71.8	83.6	83.3
Dorchester	224	167	57	55	82	70	12	12	75.0	75.2	74.2	73.6
Wicomico	348	251	97	96	186	139	47	47	69.9	67.7	76.6	77.7
Somerset	184	124	60	60	48	37	11	11	73.4	72.2	76.3	77.2
Worcester	218	169	49	47	91	71	20	20	67.5	65.4	75.8	75.3

**TABLE 53. DEATHS BY PLACE OF RESIDENCE AND PLACE OF OCCURRENCE
BY RACE, REGION AND POLITICAL SUBDIVISION, MARYLAND, 1995.**

Region and political subdivision	<i>Deaths by Area of Residence</i>				<i>Deaths Within Maryland by Area of Occurrence</i>			
	All races	White	All other races		All races	White	All other races	
			Total	African American			Total	African American
Maryland	41,681	30,274	11,407	10,953	41,415	30,328	11,087	10,652
Northwest Area	3,602	3,488	114	109	3,698	3,560	138	131
Garrett	271	271	0	0	270	265	5	5
Allegany	961	944	17	16	1,138	1,120	18	17
Washington	1,265	1,235	30	28	1,253	1,201	52	49
Frederick	1,105	1,038	67	65	1,037	974	63	60
Baltimore Metro Area	22,889	15,832	7,057	6,921	23,105	16,002	7,103	6,964
Baltimore City	9,470	3,970	5,500	5,467	11,640	5,911	5,729	5,673
Baltimore County	7,007	6,222	785	747	6,038	5,243	795	760
Anne Arundel	3,051	2,620	431	407	2,627	2,279	348	323
Carroll	1,015	989	26	24	868	846	22	21
Howard	1,023	845	178	152	807	692	115	101
Harford	1,323	1,186	137	124	1,125	1,031	94	86
National Capital Area	9,913	6,706	3,207	2,913	9,448	6,584	2,864	2,592
Montgomery	4,994	4,268	726	528	5,427	4,392	1,035	835
Prince George's	4,919	2,438	2,481	2,385	4,021	2,192	1,829	1,757
Southern Area	1,539	1,215	324	317	1,328	1,063	265	258
Calvert	396	318	78	77	357	292	65	62
Charles	625	480	145	142	497	383	114	112
Saint Mary's	518	417	101	98	474	388	86	84
Eastern Shore Area	3,738	3,033	705	693	3,836	3,119	717	707
Cecil	616	582	34	32	664	601	63	61
Kent	226	180	46	46	204	167	37	37
Queen Anne's	263	218	45	45	159	134	25	25
Caroline	315	267	48	48	153	131	22	22
Talbot	372	305	67	66	553	448	105	105
Dorchester	408	315	93	91	364	284	80	78
Wicomico	764	576	188	184	1,133	855	278	274
Somerset	316	223	93	92	180	132	48	47
Worcester	458	367	91	89	426	367	59	58

TABLE 54. DEATHS TO RESIDENTS OF MARYLAND BY AREA OF OCCURRENCE, MARYLAND, 1995.

Region and political subdivision	Area of residence	AREA OF OCCURRENCE OF DEATH						
		State of Maryland					District of Columbia	Other states
		State totals	Maryland county same as residence	Maryland county other than residence	Baltimore City			
Maryland	41,681	39,065	23,255	4,460	11,350	1,632	984	
Northwest Area	3,602	3,335	3,044	208	83	47	220	
Garrett	271	240	183	56	1	1	30	
Allegany	961	897	865	23	9	8	56	
Washington	1,265	1,172	1,105	29	38	16	77	
Frederick	1,105	1,026	891	100	35	22	57	
Baltimore Metro Area	22,889	22,485	9,150	2,349	10,986	102	302	
Baltimore City	9,470	9,387	0	1,174	8,213	16	67	
Baltimore County	7,007	6,899	4,609	310	1,980	5	103	
Anne Arundel	3,051	2,964	2,259	243	462	49	38	
Carroll	1,015	969	715	175	79	4	42	
Howard	1,023	982	637	214	131	19	22	
Harford	1,323	1,284	930	233	121	9	30	
National Capital Area	9,913	8,336	7,356	843	137	1,329	248	
Montgomery	4,994	4,430	4,158	215	57	425	139	
Prince George's	4,919	3,906	3,198	628	80	904	109	
Southern Area	1,539	1,364	1,054	286	24	138	37	
Calvert	396	350	277	64	9	38	8	
Charles	625	566	399	158	9	40	19	
Saint Mary's	518	448	378	64	6	60	10	
Eastern Shore Area	3,738	3,545	2,651	774	120	16	177	
Cecil	616	549	468	55	26	0	67	
Kent	226	207	157	40	10	8	11	
Queen Anne's	263	249	104	133	12	2	12	
Caroline	315	292	131	143	18	0	23	
Talbot	372	365	323	27	15	2	5	
Dorchester	408	394	325	59	10	2	12	
Wicomico	764	735	692	26	17	1	28	
Somerset	316	310	151	154	5	0	6	
Worcester	458	444	300	137	7	1	13	

MARRIAGES

**TABLE 55. MARRIAGES BY RESIDENT STATUS AND TYPE OF CEREMONY, MARYLAND,
SELECTED YEARS, 1940-1995.**

Year	Number of marriages	<i>RESIDENCE*</i>			<i>TYPE OF CEREMONY*</i>		
		Maryland residents	Non-residents		Religious	Civil	Percent
			Number	Percent			
1940	39,305	-	-	-	39,305	-	-
1950	49,467	-	-	-	49,467	-	-
1960	40,320	23,500	16,820	41.7	40,320	-	-
1970	52,237	35,656	16,581	31.7	36,073	16,164	30.9
1980	46,278	36,629	9,649	20.9	29,435	16,843	36.4
1986	46,361	38,008	8,353	18.0	29,290	17,071	36.8
1987	45,161	37,352	7,809	17.3	29,017	16,144	35.7
1988	47,258	38,939	8,319	17.6	30,301	16,957	35.9
1989	46,247	38,204	8,043	17.4	29,843	16,404	35.5
1990	46,316	38,080	8,236	17.8	29,202	17,114	37.0
1991	44,708	36,543	8,165	18.3	27,778	16,930	37.9
1992	43,563	35,486	8,077	18.5	26,746	16,817	38.6
1993	42,655	34,789	7,841	18.4	26,248	16,407	38.5
1994	43,302	34,725	8,570	19.8	26,164	17,138	39.6
1995	43,291	34,824	8,467	19.6	25,931	17,360	40.1

* Not available before 1960.

TABLE 56. MARRIAGES BY RESIDENT STATUS AND TYPE OF CEREMONY BY REGION AND POLITICAL SUBDIVISION OF OCCURRENCE, MARYLAND, 1995.

Region and political subdivision	<i>MARRIAGES BY RESIDENCE*</i>				<i>TYPE OF CEREMONY</i>		
	Total	Maryland** residents	Non-residents***		Religious	Civil	
			Number	Percent		Number	Percent
Maryland	43,291	34,824	8,467	19.6	25,931	17,360	40.1
Northwest Area	4,789	3,251	1,538	32.1	2,763	2,026	42.3
Garrett	750	251	499	66.5	292	458	61.1
Allegany	873	584	289	33.1	495	378	43.3
Washington	1,529	997	532	34.8	831	698	45.7
Frederick	1,637	1,419	218	13.3	1145	492	30.1
Baltimore Metro Area	18,666	16,810	1,856	9.9	12,357	6,309	33.8
Baltimore City	5,291	4,882	409	7.7	3,511	1,780	33.6
Baltimore County	5,156	4,723	433	8.4	3,343	1,813	35.2
Anne Arundel	3,813	3,408	405	10.6	2,757	1,056	27.7
Carroll	1,189	955	234	19.7	787	402	33.8
Howard	1,578	1,495	83	5.3	952	626	39.7
Harford	1,639	1,347	292	17.8	1007	632	38.6
National Capital Area	11,494	9,979	1,515	13.2	6,442	5,052	44.0
Montgomery	6,116	5,176	940	15.4	3,436	2,680	43.8
Prince George's	5,378	4,803	575	10.7	3,006	2,372	44.1
Southern Area	1,951	1,821	130	6.7	1,237	714	36.6
Calvert	488	464	24	4.9	361	127	26.0
Charles	851	785	66	7.8	500	351	41.2
Saint Mary's	612	572	40	6.5	376	236	38.6
Eastern Shore Area	6,391	2,963	3,428	53.6	3,132	3,259	51.0
Cecil	3,560	676	2,884	81.0	1,197	2,363	66.4
Kent	189	147	42	22.2	123	66	34.9
Queen Anne's	357	318	39	10.9	274	83	23.2
Caroline	246	192	54	22.0	153	93	37.8
Talbot	359	292	67	18.7	250	109	30.4
Dorchester	209	198	11	5.3	156	53	25.4
Wicomico	704	617	87	12.4	490	214	30.4
Somerset	156	146	10	6.4	112	44	28.2
Worcester	611	377	234	38.3	377	234	38.3

* Marriages refer to the number of ceremonies performed in Maryland areas, not the number of persons married.

** One or both partners were residents of Maryland.

*** Both partners were non-residents of Maryland.

**TABLE 57. MARRIAGES BY AGE AND PREVIOUS MARITAL STATUS OF BRIDE,
MARYLAND, 1995.**

Age of bride	<i>PREVIOUS MARITAL STATUS OF BRIDE</i>				
	All marriages	Never married	Widowed	Divorced	Not stated
All ages	43,291	27,992	1,318	13,889	92
Under 15	5	5	0	0	0
15 - 17	467	465	0	1	1
18 - 19	1,935	1,921	0	11	3
20 - 21	2,940	2,858	1	78	3
22 - 24	7,068	6,543	4	506	15
25 - 29	11,026	8,816	37	2,149	24
30 - 34	7,296	4,126	94	3,055	21
35 - 39	4,882	1,873	137	2,863	9
40 - 44	3,259	801	163	2,289	6
45 - 54	3,141	403	339	2,391	8
55 and over	1,194	122	541	529	2
Unknown	78	59	2	17	0

**TABLE 58. MARRIAGES BY AGE AND PREVIOUS MARITAL STATUS OF GROOM,
MARYLAND, 1995.**

Age of groom	<i>PREVIOUS MARITAL STATUS OF GROOM</i>				
	All marriages	Never married	Widowed	Divorced	Not stated
All ages	43,291	28,103	1,218	13,942	28
Under 15	0	0	0	0	0
15 - 17	67	67	0	0	0
18 - 19	814	811	0	3	0
20 - 21	2,007	1,991	0	14	2
22 - 24	5,851	5,650	2	192	7
25 - 29	11,120	9,765	9	1,344	2
30 - 34	8,165	5,574	29	2,560	2
35 - 39	5,448	2,460	58	2,925	5
40 - 44	3,492	1,018	80	2,393	1
45 - 54	3,985	570	203	3,205	7
55 and over	2,321	182	836	1302	1
Unknown	21	15	1	4	1

TABLE 59. MARRIAGES BY AGE OF BRIDE AND AGE OF GROOM, MARYLAND, 1995.

Age of groom	AGE OF BRIDE											
	All ages	Under 15	15	16	17	18	19	20	21	22	23	24
All ages	43,291	5	30	148	289	792	1,143	1,382	1,558	2,061	2,394	2,613
Under 15	0	0	0	0	0	0	0	0	0	0	0	0
15	0	0	0	0	0	0	0	0	0	0	0	0
16	11	0	1	4	2	2	1	1	0	0	0	0
17	56	1	5	16	16	7	4	3	0	2	0	0
18	268	0	5	19	51	68	58	28	12	6	6	2
19	546	0	5	26	57	117	136	83	36	23	16	13
20	785	0	3	18	35	151	167	148	91	51	37	21
21	1,222	2	1	13	37	151	197	216	189	143	73	64
22	1,547	0	1	8	25	73	186	219	223	292	195	90
23	1,973	1	6	4	24	63	114	173	237	327	379	214
24	2,331	0	1	6	13	47	71	145	187	318	402	397
25	2,427	0	1	10	7	32	66	98	159	243	291	375
26	2,300	0	0	6	2	13	37	71	94	174	235	310
27	2,264	0	0	2	4	18	22	46	88	111	194	261
28	2,148	0	0	3	5	13	17	38	53	90	123	202
29	1,981	0	0	3	0	8	15	24	43	78	93	142
30 - 34	8,165	1	0	7	6	22	35	61	95	148	248	379
35 - 39	5,448	0	0	0	1	4	9	20	34	39	73	92
40 - 44	3,492	0	1	1	1	2	6	6	11	11	19	34
45 - 49	2,518	0	0	1	3	1	1	0	3	3	5	10
50 - 54	1,467	0	0	1	0	0	1	0	0	1	2	6
55 and over	2,321	0	0	0	0	0	0	1	2	0	2	1
Unknown	21	0	0	0	0	0	0	1	1	1	1	0

TABLE 59 (continued). MARRIAGES BY AGE OF BRIDE AND AGE OF GROOM, MARYLAND, 1995.

Age of groom	AGE OF BRIDE											
	25	26	27	28	29	30-34	35-39	40-44	45-49	50-54	55 & Over	Unknown
All ages	2,605	2,343	2,167	2,054	1,857	7,296	4,882	3,259	2,092	1,049	1,194	78
Under 15	0	0	0	0	0	0	0	0	0	0	0	0
15	0	0	0	0	0	0	0	0	0	0	0	0
16	0	0	0	0	0	0	0	0	0	0	0	0
17	1	0	0	0	1	0	0	0	0	0	0	0
18	3	1	1	2	0	4	1	1	0	0	0	0
19	9	3	6	1	2	7	2	1	0	0	1	2
20	18	10	6	10	2	14	2	1	0	0	0	0
21	33	25	16	7	10	25	14	3	0	0	0	3
22	55	43	39	24	12	48	12	2	0	0	0	0
23	127	83	53	46	27	69	20	4	2	0	0	0
24	269	143	85	70	42	96	23	10	2	0	0	4
25	390	235	129	105	70	145	46	12	6	1	0	6
26	350	310	209	144	66	185	70	17	5	0	0	2
27	273	280	265	187	119	281	80	20	8	1	0	4
28	226	257	223	218	180	346	106	30	10	3	0	5
29	194	198	203	227	205	389	116	28	8	2	0	5
30 - 34	447	529	590	658	705	2,717	1,043	329	96	28	4	17
35 - 39	151	149	225	231	290	1,786	1,461	603	202	51	11	16
40 - 44	37	51	72	75	77	703	998	897	375	88	25	2
45 - 49	16	13	27	30	32	316	545	700	586	175	49	2
50 - 54	4	3	15	10	11	100	203	345	384	273	102	6
55 and over	2	5	2	7	5	63	138	256	408	425	1,002	2
Unknown	0	5	1	2	1	2	2	0	0	2	0	2

**TABLE 60. MARRIAGES BY PREVIOUS MARITAL STATUS
AND RESIDENCE OF BRIDE, MARYLAND, 1995.**

Resident status of bride	<i>PREVIOUS MARITAL STATUS OF BRIDE</i>				
	All marriages	Never married	Widowed	Divorced	Not stated
Total marriages	43,291	27,992	1,318	13,889	92
Resident bride	33,751	22,198	1,031	10,455	67
Resident groom	31,703	20,719	950	9,970	64
Nonresident groom	2,048	1,476	81	485	3
Nonresident bride	9,540	5,794	287	3,434	25
Resident groom	1,073	719	31	321	2
Nonresident groom	8,467	5,075	256	3,113	23

**TABLE 61. MARRIAGES BY PREVIOUS MARITAL STATUS
AND RESIDENCE OF GROOM, MARYLAND, 1995.**

Resident status of groom	<i>PREVIOUS MARITAL STATUS OF GROOM</i>				
	All marriages	Never married	Widowed	Divorced	Not stated
Total marriages	43,291	28,103	1,218	13,942	28
Resident groom	32,776	21,480	877	10,402	17
Resident bride	31,703	20,805	819	10,062	17
Nonresident bride	1,073	675	58	340	0
Nonresident groom	10,515	6,623	341	3,540	11
Resident bride	2,048	1,465	84	498	1
Nonresident bride	8,467	5,158	257	3,042	10

**TABLE 62. MARRIAGES BY PREVIOUS MARITAL STATUS OF BRIDE AND GROOM
AND TYPE OF CEREMONY, MARYLAND, 1995.**

Type of ceremony and previous marital status of groom	<i>PREVIOUS MARITAL STATUS OF BRIDE</i>				
	All marriages	Never married	Widowed	Divorced	Not stated
Total marriages	43,291	27,992	1,318	13,889	92
Never married	28,103	22,611	281	5,151	60
Widowed	1,218	216	413	588	1
Divorced	13,942	5,149	624	8,140	29
Not stated & other	28	16	0	10	2
Religious ceremonies	25,931	17,877	790	7,214	50
Never married	17,748	14,832	130	2,752	34
Widowed	764	119	306	338	1
Divorced	7,408	2,921	354	4,120	13
Not stated & other	11	5	0	4	2
Civil ceremonies	17,360	10,115	528	6,675	42
Never married	10,355	7,779	151	2,399	26
Widowed	454	97	107	250	0
Divorced	6,534	2,228	270	4,020	16
Not stated & other	17	11	0	6	0

**TABLE 63. MARRIAGES BY PLACE OF RESIDENCE OF BRIDE AND GROOM,
MARYLAND, 1995.**

Place of residence	Bride	Groom
Total	43,291	43,291
Maryland	33,751	32,776
Pennsylvania	3,560	3,625
Delaware	859	873
Virginia	1,006	1,145
West Virginia	596	600
District of Columbia	774	871
New Jersey	983	988
New York	237	298
Ohio	123	146
Florida	175	235
Other states	1,202	1,702
Foreign countries	25	32
Not stated	0	0

DIVORCES

TABLE 64. ABSOLUTE DIVORCES AND ANNULMENTS BY LEGAL GROUNDS FOR DECREE, MARYLAND, 1940-1995.

Year	<i>ABSOLUTE DIVORCES AND ANNULMENTS</i>		<i>LEGAL GROUNDS**</i>					
	Total	Absolute divorces	Annulments	Voluntary separation***	Desertion	Adultery	All other	Not stated
1940	3,227*	3,203*	24	-	-	-	-	-
1950	5,039	4,945*	94	-	-	-	-	-
1960	5,320	5,213*	107	-	-	-	-	-
1970	9,252	9,128	124	5,081	1,774	1,357	948	92
1980	17,494	17,438	56	15,117	1,181	940	256	0
1986	15,608	15,570	38	12,979	477	654	1,427	71
1987	15,522	15,475	47	13,871	462	542	543	104
1988	16,807	16,764	43	15,172	455	598	319	263
1989	16,404	16,362	42	14,545	423	551	304	577
1990	16,607	16,568	39	14,909	381	566	316	435
1991	17,015	16,978	37	15,931	343	612	381	558
1992	16,361	16,339	22	14,317	300	566	336	842
1993	16,882	16,856	26	15,679	296	543	364	0
1994	16,759	16,735	24	13,432	283	552	0	2,492
1995	17,454	17,399	55	-	-	-	-	-

*Includes limited divorces.

**Not available before 1965.

***Includes three year separation.

**TABLE 65. ABSOLUTE DIVORCES AND ANNULMENTS BY REGION AND
POLITICAL SUBDIVISION OF OCCURRENCE, MARYLAND, 1995.**

Region and political subdivision	Total	Absolute divorces	Annulments
Maryland	17,454	17,399	55
Northwest Area	1,512	1,509	3
Garrett	50	50	0
Allegany	231	231	0
Washington	489	486	3
Frederick	742	742	0
Baltimore Metro Area	8,799	8,780	19
Baltimore City	2166	2,161	5
Baltimore County	2876	2,870	6
Anne Arundel	1809	1,805	4
Carroll	454	453	1
Howard	747	746	1
Harford	747	745	2
National Capital Area	4,844	4,814	30
Montgomery	2364	2,350	14
Prince George's	2480	2,464	16
Southern Area	871	869	2
Calvert	218	217	1
Charles	359	359	0
Saint Mary's	294	293	1
Eastern Shore Area	1,428	1,427	1
Cecil	303	303	0
Kent	66	66	0
Queen Anne's	108	108	0
Caroline	131	131	0
Talbot	129	129	0
Dorchester	79	79	0
Wicomico	377	376	1
Somerset	86	86	0
Worcester	149	149	0

TABLE 66. ABSOLUTE DIVORCES AND ANNULMENTS BY PARTY TO WHOM DECREE WAS GRANTED, SELECTED AREAS OF OCCURRENCE, MARYLAND, 1995.

Area of occurrence	Total number granted	<i>PARTY TO WHOM DECREE GRANTED</i>		
		Husband	Wife	Not stated
Maryland	17,454	865	1,219	15,370
Baltimore City	2,166	53	53	2,060
Total counties	15,288	812	1,166	13,310

TABLE 67. ABSOLUTE DIVORCES AND ANNULMENTS BY PLACE WHERE MARRIAGE WAS PERFORMED, SELECTED AREAS OF OCCURRENCE, MARYLAND, 1995.

Area of occurrence	Total number granted	<i>PLACE WHERE MARRIAGE WAS PERFORMED</i>					Not stated
		Maryland	District of Columbia	Virginia	Remainder of U.S.	Foreign countries	
Maryland	17,454	11,909	458	757	2,725	827	778
Baltimore City	2,166	1,653	5	36	216	86	170
Total counties	15,288	10,256	453	721	2,509	741	608

**TABLE 68. ABSOLUTE DIVORCES AND ANNULMENTS BY AGE OF HUSBAND
AND WIFE AT TIME OF DECREE, MARYLAND, 1995.**

Age at time of decree	Husband	Wife
All ages	17,454	17,454
Under 20 years	3	27
20 - 24 years	541	1,037
25 - 29 years	2,303	3,051
30 - 34 years	3,489	3,654
35 - 39 years	3,351	3,388
40 - 44 years	2,801	2,568
45 - 49 years	2,200	1,816
50 - 54 years	1,318	887
55 - 59 years	658	360
60 - 64 years	309	173
65 years and over	287	137
Not stated	194	356

TABLE 69. ABSOLUTE DIVORCES AND ANNULMENTS BY NUMBER OF CHILDREN REPORTED UNDER 18 YEARS OF AGE AND DURATION OF MARRIAGE, MARYLAND, 1995.

Number of children reported under 18 years of age	Total number granted	<i>DURATION OF MARRIAGE IN YEARS</i>									
		Under 2	2 - 3	4 - 5	6 - 7	8 - 9	10 - 14	15 - 19	20 - 24	25 & over	Not stated
Total	17,454	403	2,001	2,589	2,281	1,928	3,325	1,929	1,283	1,525	190
None	746	25	107	132	78	57	90	50	57	150	0
One	4,297	47	368	724	669	544	834	480	373	211	47
Two	3,177	14	98	245	374	447	957	611	302	92	37
Three	902	6	16	40	60	99	321	232	88	32	8
Four	172	0	4	7	7	14	65	43	22	9	1
Five	39	0	4	2	4	3	7	12	4	3	0
Six or more	17	0	0	1	2	1	2	2	1	8	0
Not stated	8104	311	1404	1438	1087	763	1049	499	436	1020	97

TABLE 70. ABSOLUTE DIVORCES AND ANNULMENTS BY NUMBER OF MARRIAGES OF HUSBAND AND NUMBER OF MARRIAGES OF WIFE, MARYLAND, 1995.

Number of marriages of husband	<i>NUMBER OF MARRIAGES OF WIFE</i>					
	Total	One	Two	Three	Four or more	Not stated
Total	17,454	12,116	3,124	547	87	1,580
One	12,028	10,325	1,377	166	16	144
Two	3,188	1,476	1,358	242	44	68
Three	625	201	289	106	20	9
Four or more	115	31	53	23	5	3
Not stated	1,498	83	47	10	2	1356

***COMPARATIVE
VITAL
STATISTICS***

**TABLE 71. SELECTED NATALITY DATA BY RACE FOR
MARYLAND AND THE UNITED STATES, 1986-1995.**

Year	<i>BIRTH RATES*</i>							
	<i>Total</i>		<i>White</i>		<i>All Other Races</i>			
	Maryland	U.S.	Maryland	U.S.	<i>Total</i>		<i>African American</i>	
					Maryland	U.S.	Maryland	U.S.
1986	15.6	15.6	13.9	14.5	20.5	21.4	-	20.5
1987	16.0	15.7	13.3	14.5	21.2	21.7	-	20.8
1988	16.5	15.9	14.6	14.7	21.9	22.5	-	21.5
1989	16.5	16.3	15.2	15.0	19.9	23.1	-	22.3
1990	16.7	16.7	15.3	15.8	20.3	21.7	20.7	22.4
1991	16.3	16.3	14.6	15.4	20.5	21.7	20.6	21.9
1992	15.8	15.9	14.3	15.0	19.6	20.4	19.9	21.3
1993	15.1	15.7	13.5	14.7	19.0	19.4	19.2	20.5
1994	14.8	15.2	13.0	14.4	19.0	19.0	18.2	19.5
1995	14.3	14.8 **	12.9	-	17.7	-	16.8	-

Year	<i>FERTILITY RATES*</i>							
	<i>Total</i>		<i>White</i>		<i>All Other Races</i>			
	Maryland	U.S.	Maryland	U.S.	<i>Total</i>		<i>African American</i>	
					Maryland	U.S.	Maryland	U.S.
1986	62.3	65.4	57.1	61.9	75.7	83.0	-	65.4
1987	63.8	65.7	58.2	62.0	77.8	84.4	-	65.8
1988	65.7	67.2	59.9	63.0	79.7	87.5	-	67.3
1989	66.1	69.2	63.8	64.7	71.2	90.6	-	69.2
1990	66.9	70.9	64.4	68.3	72.3	83.2	73.9	70.9
1991	65.9	69.6	61.8	67.0	74.9	81.5	-	69.6
1992	65.2	69.2	61.7	66.5	72.7	79.5	-	68.9
1993	62.4	68.3	58.6	65.4	70.0	77.2	-	67.6
1994	61.5	66.7	56.9	64.9	70.7	74.5	-	76.9
1995	60.4	65.6 **	57.2	64.5 **	66.3	-	62.8	71.7 **

Year	<i>PERCENT LOW BIRTH WEIGHT***</i>							
	<i>Total</i>		<i>White</i>		<i>All Other Races</i>			
	Maryland	U.S.	Maryland	U.S.	<i>Total</i>		<i>African American</i>	
					Maryland	U.S.	Maryland	U.S.
1986	7.7	6.8	5.5	5.6	12.0	11.2	12.8	12.8
1987	7.8	6.9	5.5	5.7	12.1	11.3	13.1	13.0
1988	8.1	6.9	5.9	5.6	12.3	11.5	13.1	13.3
1989	8.0	7.0	5.9	5.7	12.3	12.0	13.1	13.5
1990	7.8	7.0	5.4	5.7	12.3	11.8	13.0	13.2
1991	8.1	7.1	5.6	5.8	12.6	12.0	13.3	13.6
1992	8.3	7.1	5.7	5.8	12.9	10.4	13.8	13.3
1993	8.4	7.2	5.9	6.0	12.8	11.8	13.5	13.3
1994	8.8	7.3	6.2	6.1	12.1	11.7	13.1	13.2
1995	8.5	7.3 **	6.2	6.2 **	12.4	-	13.5	13.0 **

*Per 1,000 population.

**Provisional data

*** Until 1979, births weighing 2,500 grams or less; from 1979, births weighing less than 2,500 grams.

**TABLE 71 (continued). SELECTED NATALITY DATA BY RACE
FOR MARYLAND AND THE UNITED STATES, 1986-1995.**

PERCENTAGE OF BIRTHS TO UNMARRIED WOMEN*

Year	<i>Total</i>		<i>White</i>		<i>All Other Races</i>			
					<i>Total</i>		<i>African American</i>	
	Maryland	U.S.	Maryland	U.S.	Maryland	U.S.	Maryland	U.S.
1986	30.5	23.4	15.8	15.7	59.2	52.4	64.5	62.4
1987	31.3	24.5	16.8	16.7	58.7	53.2	63.9	63.4
1988	30.6	25.7	17.1	17.7	55.3	53.9	60.0	64.7
1989	28.9	27.1	15.7	19.2	54.7	56.6	62.1	65.7
1990	29.6	28.0	16.3	20.4	55.2	57.1	62.6	66.5
1991	30.7	29.5	17.2	21.8	54.8	58.2	63.7	67.9
1992	31.9	30.1	17.3	22.6	58.2	58.2	63.8	68.1
1993	33.4	31.0	18.6	23.6	58.8	58.6	64.2	68.7
1994	33.8	32.6	19.1	25.4	57.3	59.6	64.2	70.4
1995	33.4	32.0 **	19.5	25.3 **	56.5	-	63.8	69.5 **

PERCENTAGE OF BIRTHS OF FOURTH OR HIGHER ORDER

Year	<i>Total</i>		<i>White</i>		<i>All Other Races</i>			
					<i>Total</i>		<i>African American</i>	
	Maryland	U.S.	Maryland	U.S.	Maryland	U.S.	Maryland	U.S.
1986	6.8	10.6	5.7	8.6	9.0	13.6	-	-
1987	7.2	9.8	6.1	8.7	9.3	13.6	-	-
1988	7.1	10.0	5.9	8.9	9.3	13.8	-	-
1989	7.3	10.3	6.2	9.2	9.5	14.4	9.9	14.5
1990	7.4	10.5	6.1	9.3	9.7	14.8	10.1	-
1991	7.5	10.7	6.2	9.5	9.7	15.1	10.2	15.7
1992	8.1	10.8	6.5	9.6	11.0	15.2	11.7	16.0
1993	8.5	10.7	6.7	9.5	11.6	15.1	12.1	15.9
1994	9.0	10.5	7.5	9.5	11.4	14.4	12.3	15.3
1995	8.9	-	7.7	-	10.8	-	11.6	-

PERCENTAGE OF BIRTHS WITH LATE OR NO PRENATAL CARE****

Year	<i>Total</i>		<i>White</i>		<i>All Other Races</i>			
					<i>Total</i>		<i>African American</i>	
	Maryland	U.S.	Maryland	U.S.	Maryland	U.S.	Maryland	U.S.
1986	3.9	6.0	2.3	5.0	7.1	9.9	7.4	10.7
1987	3.9	6.1	2.4	5.0	6.8	10.3	7.0	11.2
1988	4.0	6.1	2.3	5.0	7.2	10.1	7.2	11.0
1989	3.9	6.4	2.3	5.2	7.1	11.1	7.6	11.9
1990	3.7	6.1	2.0	4.9	7.2	10.5	7.7	11.3
1991	3.5	5.8	1.8	4.7	7.0	9.6	7.4	10.7
1992	3.4	5.2	1.7	4.2	6.9	8.7	7.1	9.9
1993	3.6	4.8	1.8	3.9	6.9	8.0	7.4	9.0
1994	3.4	4.4	1.7	3.6	6.2	7.2	6.8	8.2
1995	3.0	-	1.6	-	5.7	-	6.3	-

*Percentages exclude births for which information pertaining to this variable is unknown.

**Provisional data

***Care beginning in the third trimester of pregnancy.

**TABLE 72. SELECTED MORTALITY DATA BY RACE FOR
MARYLAND AND THE UNITED STATES, 1986-1995.**

DEATH RATES PER 1,000 POPULATION

Year	<i>Total</i>		<i>White</i>		<i>All Other Races</i>			
	Maryland	U.S.	Maryland	U.S.	Total		African American	
	Maryland	U.S.	Maryland	U.S.	Maryland	U.S.	Maryland	U.S.
1986	8.4	8.7	8.7	9.0	7.4	7.5		8.6
1987	8.4	8.7	8.7	9.0	7.4	7.5		8.7
1988	8.4	8.8	8.7	9.1	7.5	7.6		8.9
1989	8.1	8.7	8.4	8.9	7.1	7.6		8.9
1990	8.0	8.6	8.4	8.9	7.0	7.4		8.7
1991	7.9	8.6	8.2	8.9	7.1	7.2		8.6
1992	7.9	8.5	8.2	8.8	7.1	7.2		8.5
1993	8.1	8.8	8.4	9.1	7.4	7.3		8.8
1994	8.2	8.8	8.5	9.0	7.4	7.3		8.6
1995	8.3	8.8*	8.6	9.1*	7.4	-	8.2	8.6*

INFANT MORTALITY RATES PER 1,000 LIVE BIRTHS

Year	<i>Total</i>		<i>White</i>		<i>All Other Races</i>			
	Maryland	U.S.	Maryland	U.S.	Total		African American	
	Maryland	U.S.	Maryland	U.S.	Maryland	U.S.	Maryland	U.S.
1986	11.7	10.4	9.4	8.9	16.1	15.7		18.9
1987	11.4	10.1	8.6	8.6	16.6	15.4		18.8
1988	11.2	10.0	8.4	8.5	16.3	15.0		18.5
1989	10.4	9.8	8.3	8.2	14.2	15.2		18.6
1990	9.6	9.2	6.4	7.6	15.8	15.5		18.0
1991	9.1	8.9	6.7	7.3	13.4	15.1		17.6
1992	9.8	8.5	6.7	6.9	15.5	14.4		16.8
1993	9.8	8.4	6.1	6.8	16.1	14.1		16.5
1994	8.8	8.0	6.0	6.6	13.4	13.5		15.8
1995	8.7	7.5*	6.0	6.3*	13.2	-	15.3	14.9*

NEONATAL MORTALITY RATES PER 1,000 LIVE BIRTHS

Year	<i>Total</i>		<i>White</i>		<i>All Other Races</i>			
	Maryland	U.S.	Maryland	U.S.	Total		African American	
	Maryland	U.S.	Maryland	U.S.	Maryland	U.S.	Maryland	U.S.
1986	8.2	6.7	6.4	5.8	11.7	10.1	13.0	12.3
1987	7.8	6.5	5.8	5.5	11.7	10.0	13.2	12.3
1988	7.9	6.3	5.8	5.4	11.8	9.7	13.4	12.1
1989	6.5	6.2	5.0	5.2	9.3	9.6	10.6	11.9
1990	6.3	5.8	4.1	4.8	10.6	9.9	11.8	11.6
1991	6.0	5.6	4.3	4.5	9.1	9.5	9.7	11.2
1992	6.7	5.4	4.6	4.3	10.4	9.2	11.3	10.8
1993	6.8	5.3	4.2	4.3	11.2	9.0	12.2	10.7
1994	6.0	5.1	4.1	4.2	9.1	8.6	10.4	10.2
1995	6.0	4.8*	3.9	4.0*	9.3	-	10.8	9.6*

*Provisional data