

The Mountain Club of Maryland  
FIRST HALF - 1941

The Club keeps hiking along and the photographers continue to "record" the trips - and here's what the cameras saw. Twelve photographers "took the pictures" shown in this album - their work identified for the most part by initials as follows:

LB - Lawrence Bruno

VB - Viola Buell

OOH - Osborne O. Heard

MH - Merle Heart

GH - Gladys Hughes

EW - Estelle Wetzler

FO - Francis E. Old

AON - Arthur O'Neill

WMP - Winnie Rodemeyer

WRP - W. R. Roessler

GW - Grace Wagner

NEW GERMANY SKI TRIP

and SUNPAPERS PICTURES of ~~the~~ ~~trip~~ by Aubrey Bodine.

January 20, 1943

R

PINE GROVE FURNACE SHELTER  
NEW YEARS - 1941

THIS TRIP WAS NOT ON THE CLUB SCHEDULE  
BUT WAS ANNOUNCED AND BECAME  
"SEMI-OFFICIAL." SIXTEEN ATTENDED.



WRR

WE MISS THE SNOW THAT BELONGS  
WITH THIS SCENE ...THE SHELTER



WRR

HIKING ALONG THE RIDGE



WRR

BUT... WHY SHOULD HE HAVE  
A BEARD, ETC, ETC. BEN  
AND FRANK ARE GETTING  
UNDER WAY -- VERBALLY.



OOH

OH! OH! THE SIGN'S DOWN -  
NOW WHICH WAY DID IT FALL?



OOH

SO THE PHOTOGRAPHER GETS  
PHOTOGRAPHED - ETC. ETC.



WRR

TOM'S RUN LEANTO

NEW YEAR'S TRIP - 1941  
PINE GROVE FURNACE SHELTER



WAR  
BEN, IN CENTER, TELLS 'EM. FRANK CONCURS, AND GEORGE LAUGHS - HE ISN'T GOING TO GROW A BEARD. JEAN AND DOROTHY TOO SILENTLY SMILE THEIR SKEPTICISM.



WMR  
DOROTHY IS STILL DUTIFULLY LISTENING - BUT THAT GRIP SHE'S GETTING ON THE CANTEEN INDICATES EARLY SETTLEMENT OF THE DISCUSSION.



OOH  
THAT'S ALL RIGHT ABOUT THE BEARD BUT WE'D BETTER SEE JUST WHERE WE ARE - - -



WRR  
ALASKA IS OVER THAT WAY - - BUT I THINK WE'RE STILL IN PENNSYLVANIA



WMR  
DOROTHY INTERVENES AND ALICE GETS IN ON THE MAP-READING - - -



OOH  
WRR  
BUT THE A MARKERS TELL THE STORY - - AND LEAD THE WAY BACK TO CAMP

PATAPSCO  
VALLEY  
TRIP

"ABOVE WOODSTOCK"

JANUARY 12, 1941



W.R.R.



ON THE HILL SIDE

F.O.



WELL, IT COULD BE  
STONY MAN MOUNTAIN  
EVEN IF IT ISN'T,  
WHICH IT ISN'T.

GEORGE --- IS  
ON THIN ICE

W.R.R.



ONE WAY TRAFFIC

F.O.

"LUNCH"

MERLE IS GOING TO TRADE  
A DAGWOOD BUMSTEAD  
SANDWICH FOR MARGARET  
DOKLEY'S CHOCOLATE BAR.  
LYMAN WANTS TO KNOW  
WHERE IS THE CAVIAR  
AND WHY, AND REALLY,  
IT SEEMS THAT RUBY  
MET UP WITH SOME  
HARDTACK. AMELIA IS  
JUST CURIOUS ABOUT  
THE F OPENING OF  
THE CAMERA - - -



W.R.R.

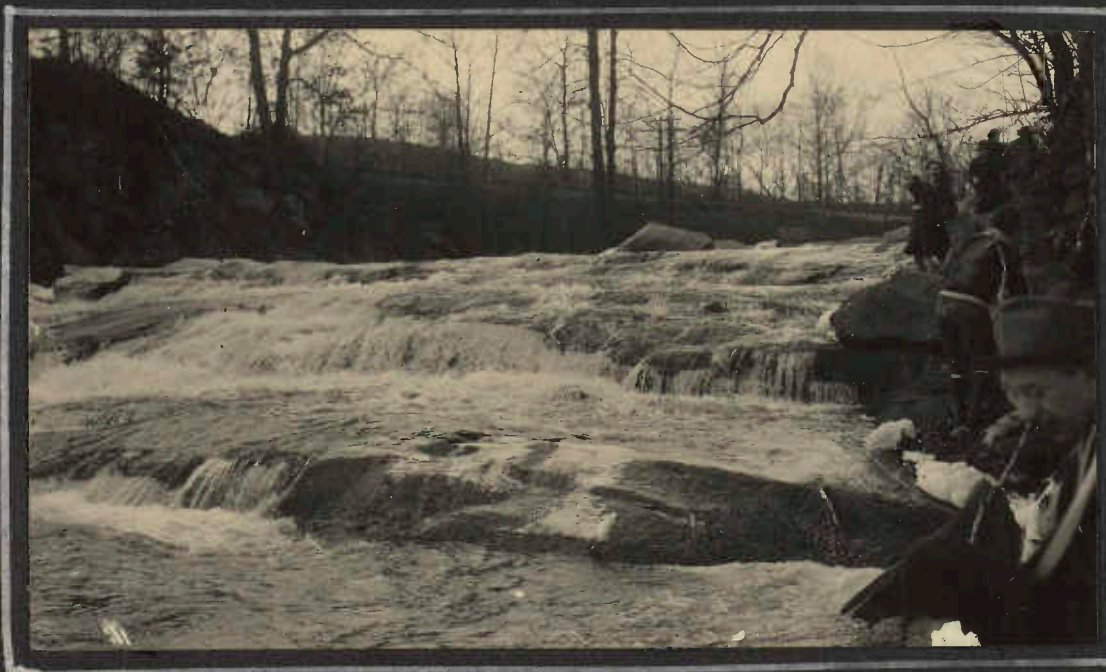

FALLS - SOUTH BRANCH - PATAPSCO RIVER

F.O.

THE CATOCTIN ICE TRIP  
JANUARY 26, 1941



STANDING AROUND HOPING FOR SUCCESSFUL  
FIRE-MAKERS

A.O.N.



DOWN TO THE ROAD - ON STONE  
STEPS - SEAT BY SEAT -

WRR



GIVING ICE-CLAD PINES THE ONCE-OVER

WRR

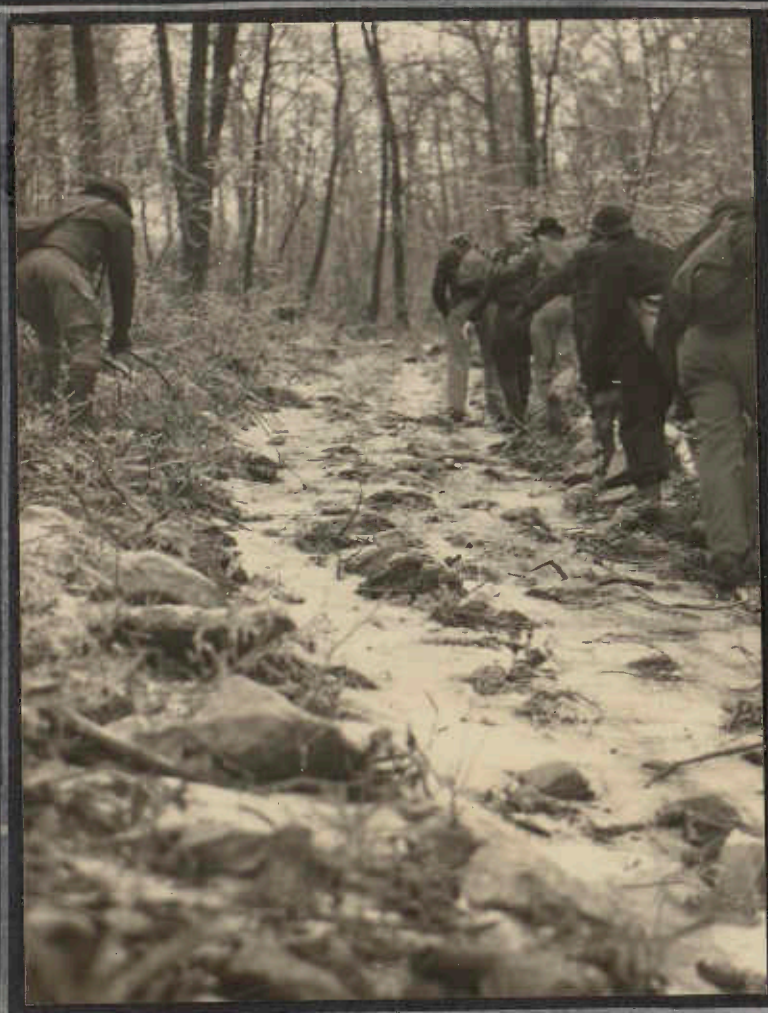

THE "GUTTER" IS SAFER  
THAN THE ROAD --

WRR



IT'S ALL ICE

WRR



AH - THE FIRE'S GOING TO MAKE IT!

A.O.N.

CONOWINGO - SUSQUEHANNA RIVER - OCTORORA CREEK  
FEBRUARY 9, 1941



WILDCAT POINT - ON THE SUSQUEHANNA

WRR



ICED DRINKS ON TAP

WRR



LUNCH

WRR



AT THE HOT CHOCOLATE STOP.  
OR WAS IT COFFEE?

MH

NEW GERMANY - FEBRUARY 22-23, 1941

SUNPAPERS PICTURES - AUBREY BODINE



MAYBE IT'S THE ROPE THAT KEEPS MORGAN FROM "SKIING" AWAY -



NO - NOT ROLAND PARK - THE PICTURE WAS TAKEN AT NEW GERMANY



175 MILES AWAY FROM HOME TO RUN A TOBOGGAN INTO A PICKET FENCE - HARRIET, MORGAN, HELEN, AND GRACE. GWLADYS SEEMS AMAZEDLY AMUSED.



THAT MOMENT OF INDECISION - FLORENCE SEEMS TO BE HAVING DIFFICULTY -- THE BIG PIECE - OR THE ONE THAT LOOKS TENDER -- GO EASY WITH THE CREAM, HELEN -- ALEC'S COFFEE IS STILL BLACK - ORVILLE SEEMS TO BE REMOVING MORGAN'S PLATE WHILE HE NAPS - GRACE IS SMILING SWEETLY --

THE MCM AT NEW GERMANY -  
WASHINGTON'S BIRTHDAY TRIP - 1941



DOROTHY COCHEL DEMONSTRATES HOW SHE WOULD DO IT IF SHE WOULD SLEEP OUT THAT WAY. IS THAT A GRINDSTONE IN THE DUFFEL-BAG PILLOW?



THE PLUTOCRACY EATS IN THE FARMHOUSE -- BUT THE LITTLE GIRLS OF THE "ARBEITERKLASSE" HAVE ONLY CANVAS BETWEEN THEM AND THE HOWLING BLIZZARD. STILL IT'S A NIFTY OUTFIT -- AND THE GIRLS ----



ORVILLE, GRACE, GWLADYS, AND MORGAN MAKE THEIR WAY TO THE SLOPE. LIKE ON SAFARI, BOY AND DOG ACCOMPANY - TO "REASSEMBLE" SKIERS



IS THAT PHIL GLADFELTER?  
(TOBOGGAN ALSO USEFUL AS AMBULANCE)



NEW GERMANY TRIP - SUNPAPERS PICTURES



ANIELIA'S RIGHT HAND POLE IS A LENGTHY AFFAIR



HE IS NOT COMPARING ORVILLE'S WATCH AND MORGAN'S PEDOMETER. IT'S DISTRICT FORESTER BUCKINGHAM, CHIEF TIMER AND GENERALISSIMO OF THE SKI MEET.



MCM MAY BE FOUND THIS SIDE OF FENCE AT LEFT. PICTURE SHOWS THE UPPER SLOPE - STEEPER THAN HERE APPARENT



THE "NORWEGIAN GIRL" DEMONSTRATES - CAN YOU SPOT MCM AMONG THE WATCHER?

NEW GERMANY - FEBRUARY 22-23, 1941



GRACE



ANNETTA



VERA PENNINGTON SMILES FOR THE SUNPAPERS PHOTOGRAPHER WHILE THE MCM MOVIE MAN WAITS FOR HARRIET AND HER BLANKET TO COME INTO THE CLEAR (SHE DID - SEE THE MOVIES)



PEGGY MAGEE

AND A CROWD OF INCIDENTAL SKIERS

NEW GERMANY SKI TRIP - FEBRUARY 22-23, 1941



WMR

FRESH SNOW HIT THE "CAMP"  
SATURDAY NIGHT AND SUNDAY MORNING



OOH

THIS ISN'T THE WAY THE PRESS  
PHOTOGRAPHERS HAD IT - - - -



WMR

HINGES HAVE TO BE GOOD TO  
PERMIT FASTENING SKIS  
THIS WAY



OOH

THE HEARD CAMP - ANNETTA CARRYING IN  
THE LAUNDRY - BOASTS A PAVILION  
FOR SUMMER ENTERTAINING

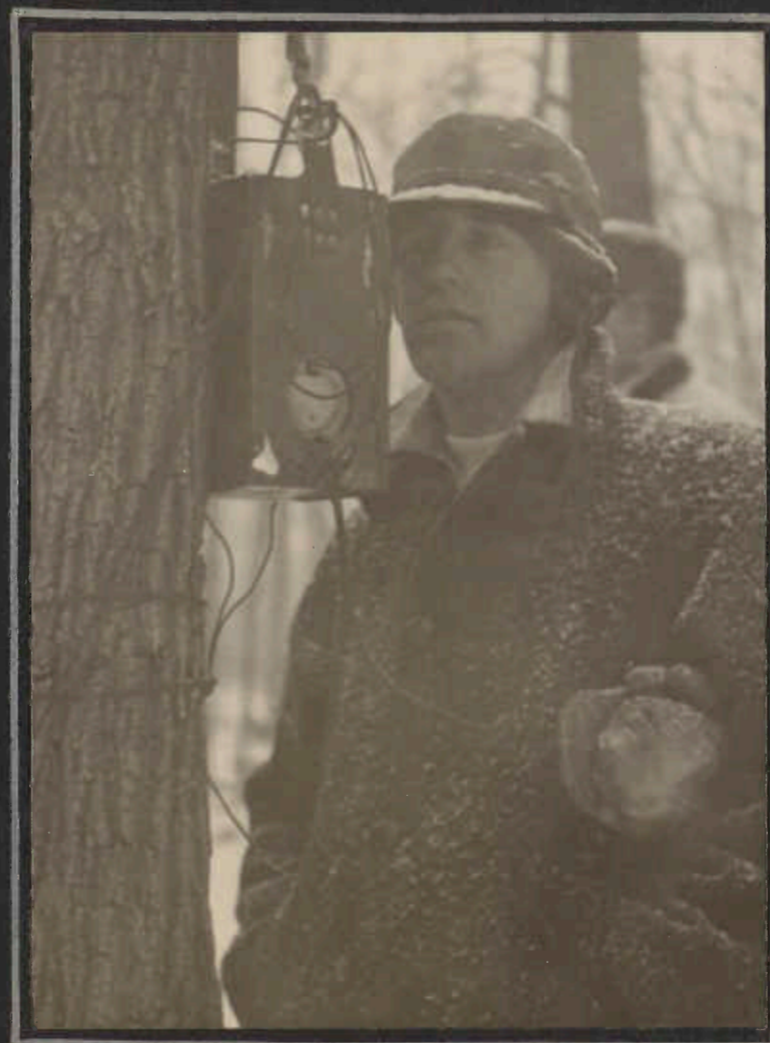

OOH

HERB ROBERTSON, OF HAGERSTOWN  
AND POINTS WEST, REPORTS IN



WMR

OF COURSE THEY USE PAPER PLATES;  
DISH WASHING IN THIS WEATHER  
IS DANGEROUS.

ON OTTO'S SLOPES- NEW GERMANY- FEBRUARY 22-23, 1941



ON THE BIG SLOPE



THE TOBOGGAN GOES BY,  
SNOW-SPRAY FLYING



NON-SKIERS TOO



C'MON - LET'S GET GOING

AMONG THOSE PRESENT - -

NEW GERMANY  
WASHINGTON'S BIRTHDAY TRIP - 1941



JEAN + GEORGE RUSSELL

WRR



WINNIE RODEMEYER

WRR



AMELIA BOLAND

WRR



PEGGY MAGEE

WRR



GRACE WAGNER

WRR



BETTY MACKIE

WRR

NEW GERMANY SKI TRIP

FEBRUARY 22-23, 1941



?

F.O.



ANNETTA, AMELIA, ESTELLE, AND WINSLOW -

WRR



M'M

Fo



MORGAN, FLORENCE, AND HARRIET ARE DRESSED FOR PREVAILING WEATHER

WMR



( )

F.O.



MARY HARTFORD ENJOYS MIRIAM "TELLING" LARRY; BETTY MACKIE IS NON-COMMITAL; FRANCIS REGISTERS MILD BUT INTERESTED SURPRISE WHILE DICK WALKS INTO THE SCENE NOT KNOWING WHAT IT'S ALL ABOUT.

WMR

SOLDIERS' DELIGHT (WE HOPE)  
A SATURDAY TRIP - FEB. 15, 1941

AS WE FEARED - IT'S ANOTHER TRIP - THE TWO PICTURES BELOW  
BELONG TO THE CONOWINGO-OCTORORA TRIP OF FEBRUARY 9TH



REST ON SATURDAY TRIPS TOO --  
BUT THIS WAS A SUNDAY TRIP -



ANTICIPATING THE COFFEE  
AS WE RECALL THERE WAS ALSO CHOCOLATE

Pictures - Francis E. Old



JORDAN KNOB  
AS SEEN FROM HIGHWAY 30

IN THE AFTERNOON SUN

Pictures - W.R.R

JORDAN'S KNOB

NEAR FORT LOUDON  
PENNSYLVANIA

WITH THE YORK CLUB  
MARCH 23, 1941



NOW - THIS IS THE PICTURE  
OF THE SOLDIER'S DELIGHT  
(OR SOME OTHER TRIP)  
OF FEBRUARY 15TH

SELECTIVE STEPPING NECESSARY



IN THE LAND OF THE NEW MCM SHELTER  
TOWN HILL MOUNTAIN - MARYLAND  
MARCH 30, 1941

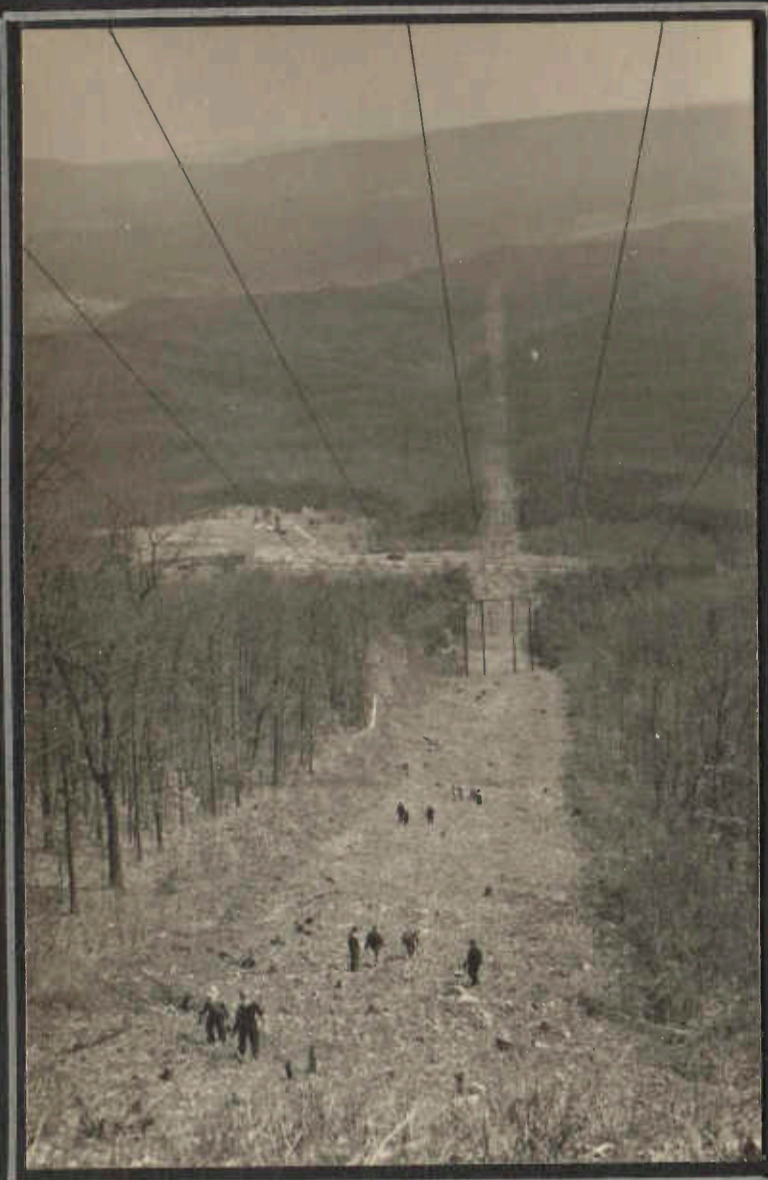

FROM THE CREST OF THE RIDGE; SHELTER  
IN CLEARING LEFT OF POWER LINE CUT. WRR



ORVILLE LEADS THE PROCESSION WITH  
THE WHEEL. EVERYONE ENJOYS  
HARRIET'S HAT BOX - WRR

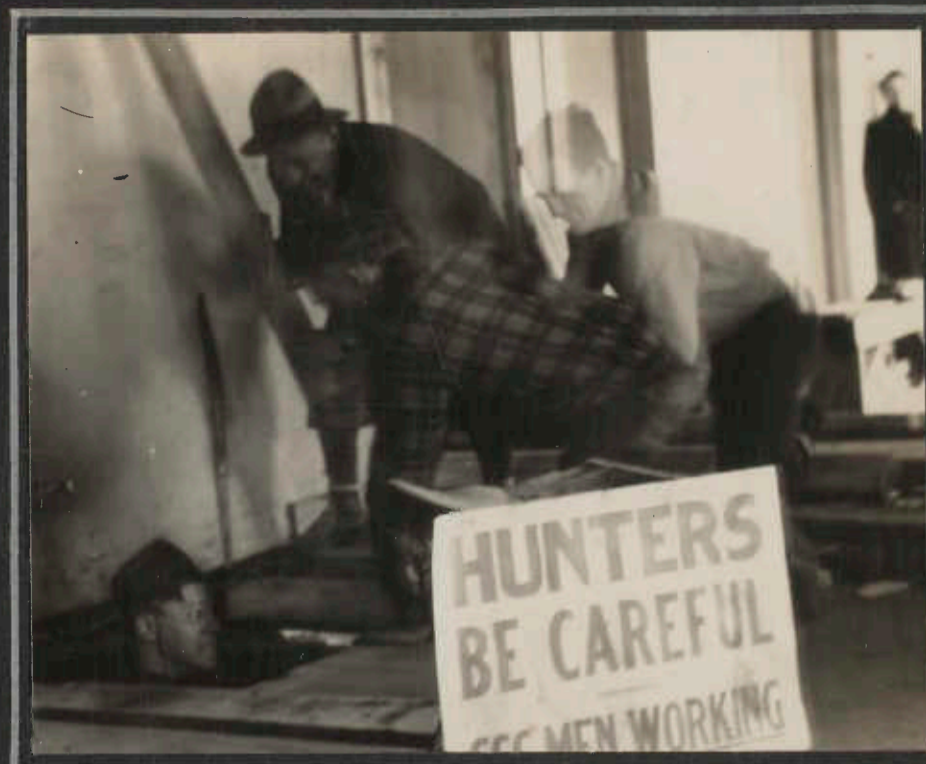

OS POISES THE 2X4, READY TO SEND CREEKY  
BACK TO THE DEPTHS, THAT'S FRANCIS'  
SPIRIT HELPING; HE'S OUT ON THE PORCH. WRR



INTO THE MOUNTAIN HERE WRR

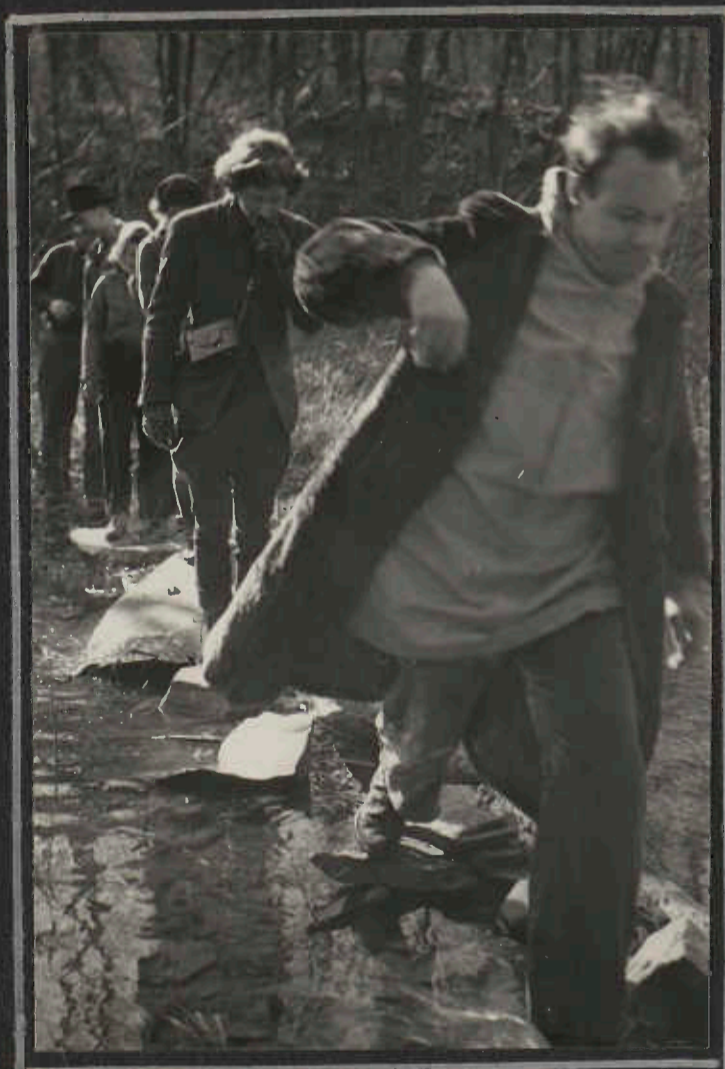

WINSLOW - AND NOTE WINTER  
REGALIA - STEPS OUT MOST  
DETERMINEDLY - - WRR



LB



ALONG THE OLD C. & O. CANAL LB



SPRING WORK TRIPS  
TO THE NEW SHELTER

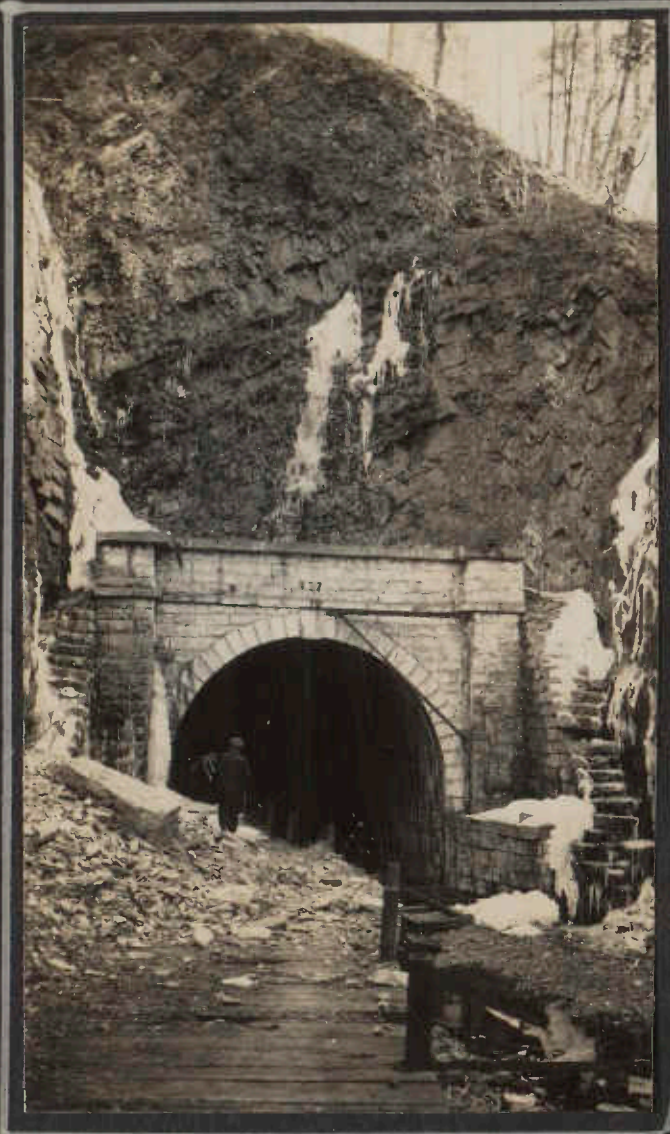

THE EAST ENTRANCE TO THE CANAL  
TUNNEL THROUGH THE MOUNTAIN

LB



GETTING READY FOR THE MARCH 30TH  
HIKE - RUBY'S REACHING FOR ORVILLE'S HALO

LB



MRS. LATANE' WASHES WINDOWS  
A WEEK BEFORE THE "BIG" TRIP

WRR

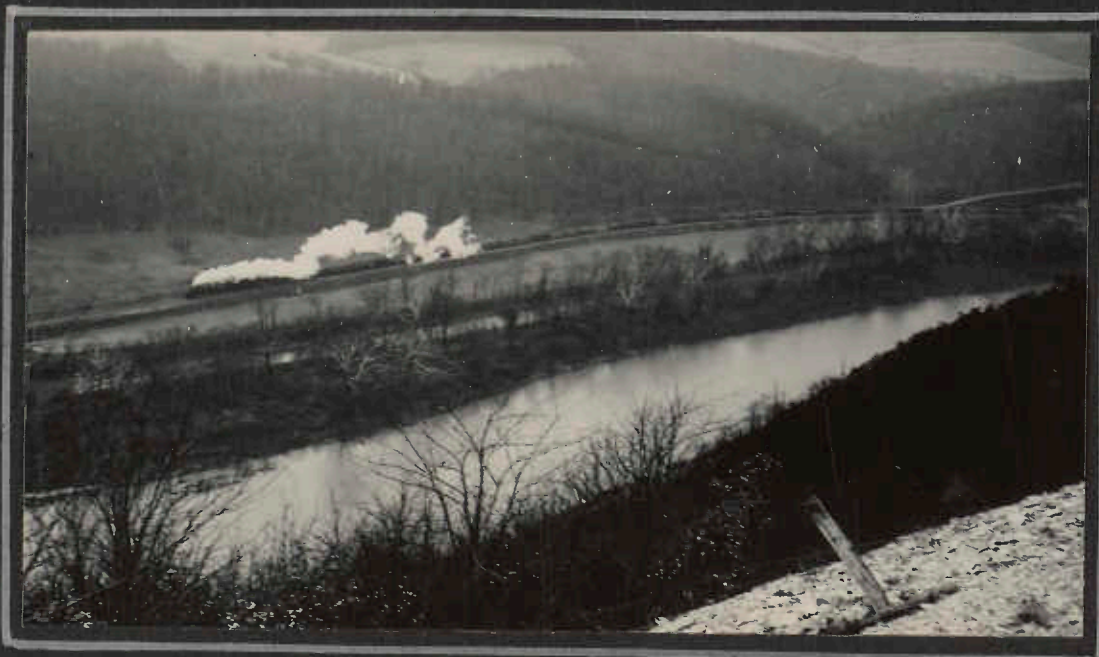

MERLE ASCENDS THE HEIGHTS TO GET PICTURES OF THE  
BELOW - NOTE THE LONG FREIGHT GOING OVER  
THE HUMP.

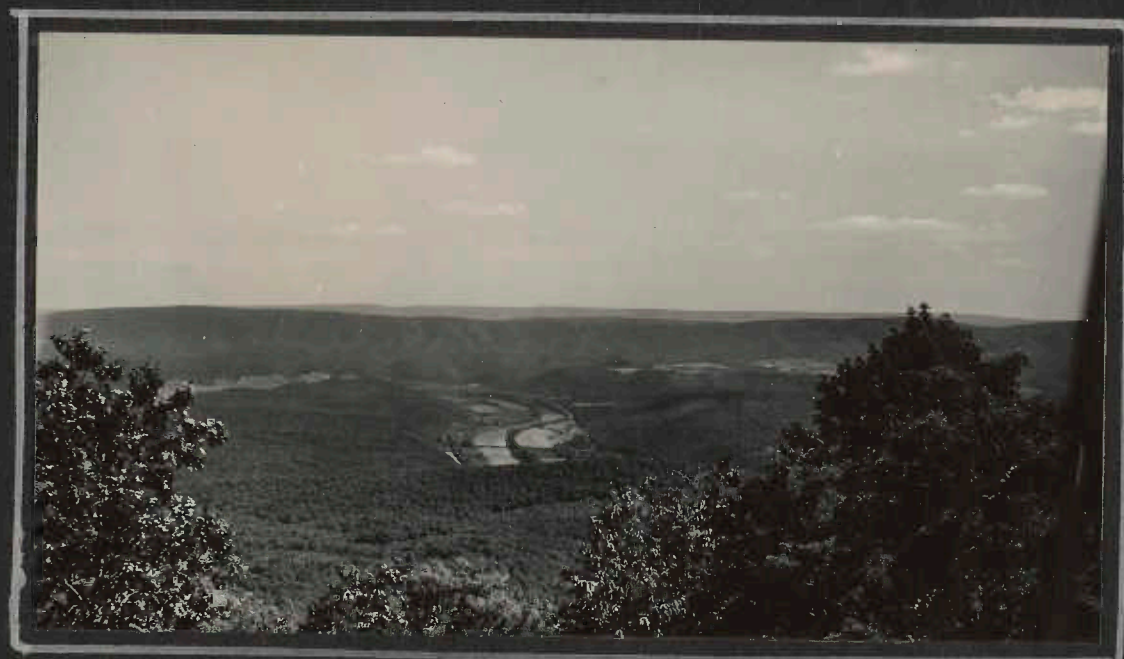

Merle Heavt

APPALACHIAN TRAIL HIKE - APRIL 6, 1941  
PENNSYLVANIA HIGHWAY 16 TO SMITHSBURG ROAD, MARYLAND



ON THE RUINS OF THE HIGH ROCK TOWER



THE DEVIL'S RACE COURSE  
(NO RACES ON SUNDAY)



DEEP IN THE FOREST -  
ICE FORMATION



AT DEVIL'S RACECOURSE LEAN-TO.



ON RAVEN ROCKS

ELIZABETH FURNACE CAMP  
MASSANOTTEN MOUNTAIN TRIP  
GEORGE WASHINGTON NATIONAL FOREST  
APRIL 19-20, 1941



THE CAMP, ON THE VALLEY FLOOR,  
RICHARDSON KNOB TO THE NORTH



THE OTHER SIDE OF THE CAMP, GEORGE WILCOX  
GLARING AT THE PHOTOGRAPHER



BREAKFAST, AT THE PICNIC GROUNDS

VIEWS FROM WOODSTOCK TOWER  
MASSANUTTENS TRIP  
APRIL 19-20, 1941



NORTHWARD ALONG THE RANGE



EAST THROUGH WOODSTOCK GAP,  
THE EAST RIDGE OF THE  
MASSANUTTENS ACROSS FORT  
VALLEY, THE BLUE RIDGE  
DIM BEYOND



WESTWARD, THE SHENANDOAH  
VALLEY BELOW, THE BENDS OF  
THE SHENANDOAH RIVER,  
AND, ACROSS THE WAY, NORTH  
MOUNTAIN, THE FRONT RIDGE  
OF THE ALLEGHENIES

PILGRIMAGE TO OLD RAG

MAY 3-4, 1941

OVERNIGHT GROUP TO HAWKSBILL LEAN-TO  
SUNDAY BUS GROUP TO NETHERS.



AT HAWKSBILL LEAN-TO



"OLD RAG" - FROM THE VALLEY TO THE SOUTH



MAYBE THE BACON WAS BURNING; THE ORIGINAL  
CAPTION WAS, "FIREMAN FRANK TO THE RESCUE"

IT SEEMS THAT AMELIA HAD JUST  
COMPLETED RUBY'S HAIR-DO AND  
STEPPED BACK TO VIEW THE JOB  
WITH A VERY PROFESSIONAL AIR



--- IT IS EVIDENT THAT DOROTHY IS ON A MILK DIET

"OLD RAG" MAY 3-4, 1941



THERE IS REALLY  
NO NEED FOR  
COMMENT

EARLY SUNDAY AFTER-  
NOON THE MOUNTAIN  
WAS SO CROWDED  
THAT THE PHOTOGRAPHER  
HAD TO STEP ALL THE  
BACK TO THE WHITE  
OAK FIRE ROAD TO  
GET THIS PICTURE---  
TWO WEEKS LATER



WRR



PAUL BRADY, ELIZABETH HALL, AMELIA BOLAND,  
VIRGINIA ROBINSON, AND ALLEN RHODE  
WATCH THE ROCK CLIMBERS



ELEMENTARY ARITHMETIC ON THE "OLD RAGGED MOUNTAIN"



Pictures - except one of mountain - Winnie Rodemeyer

ELK NECK BIRD TRIP  
MAY 10, 11, 1941



ORVILLE, AT LEAST, HAS LUNCH



SCHOOLTEACHERS



IT SEEMS THAT GWLADYS TRAPS MICE AND THEN HAS THEM TAKEN APART.



BEACH SCENES



"BIKE TRIP" - MAY 18, 1941



STARTING FROM NORTH AND HILTON



WINNIE -



GWLADYS GETS MORE MILK



AT THE MILK BAR

ON THE SPRING WORK TRIPS



TAGG RUN LEAN-TO

LB



TRAILWORK SOMEWHERE

00H



THE OTHER LEAN-TO AT TAGG RUN  
NOTE CHIMNEY OF BUILT-IN FIREPLACE

LB



APPALACHIAN TRAIL CONFERENCE  
BEAR MOUNTAIN STATE PARK

BEAR MOUNTAIN CAMP  
MAY 30-31, 1941



ff IT'S EIGHT O'CLOCK IN THE MORNING  
WHY DON'T YOU GIRLS GET UP? ♪♪

Fo



LOOKS LIKE THE PARK POLICE  
MIGHT COME TO AMELIA'S  
ASSISTANCE -- IT'S A TENT

Fo



SO THIS IS OUR NEW MODEL PONCHO

Fo



LUNCH; ORVILLE WONDERS AT FEEDBAGS

Fo



YES; IT'S STILL LUNCHTIME

EW



"NOW, IT SEEMS THAT THERE WERE  
TWO IRISHMAN, PAT AND MIKE,  
ETC. AD INFINITUM" --

EW



BEAR MOUNTAIN

Fo



MORE OF BEAR MOUNTAIN

Fo



ER-AH- TRADESMAN'S ENTRANCE

Fo

APPALACHIAN TRAIL  
CONFERENCE -  
BEAR MOUNTAIN  
PARK

MAY 30-31, 1941



BEAR MOUNTAIN INN  
THAT'S NOT ORVILLE IN THAT UNIFORM -

Fo



CROSSING BEAR MOUNTAIN BRIDGE - LOWEST  
POINT ON THE APPALACHIAN TRAIL.  
ORVILLE RUNNING AHEAD TO GET A PICTURE

Fo



THE CONFERENCE  
IN BEAR MOUNTAIN ADMINISTRATION BLDG. HALL

LB

APPALACHIAN TRAIL CONFERENCE TRIP  
 BEAR MOUNTAIN - NEW YORK  
 MAY 30 - JUNE 1, 1941



OBVIOUSLY ESTELLE .  
 ALSO THE APPALACHIAN TRAIL OVER THE HUDSON RIVER

OOH  
 FOR EW

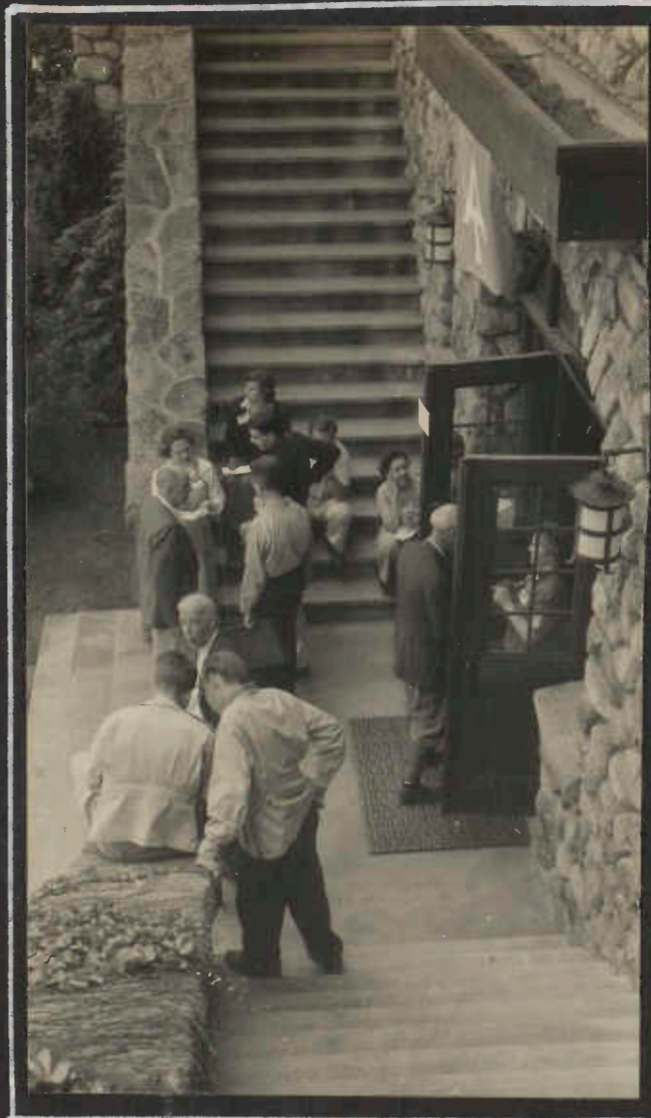

ON THE STEPS OF THE  
 ADMINISTRATION BUILDING.  
 CONFERENCE MEETINGS INSIDE

F0

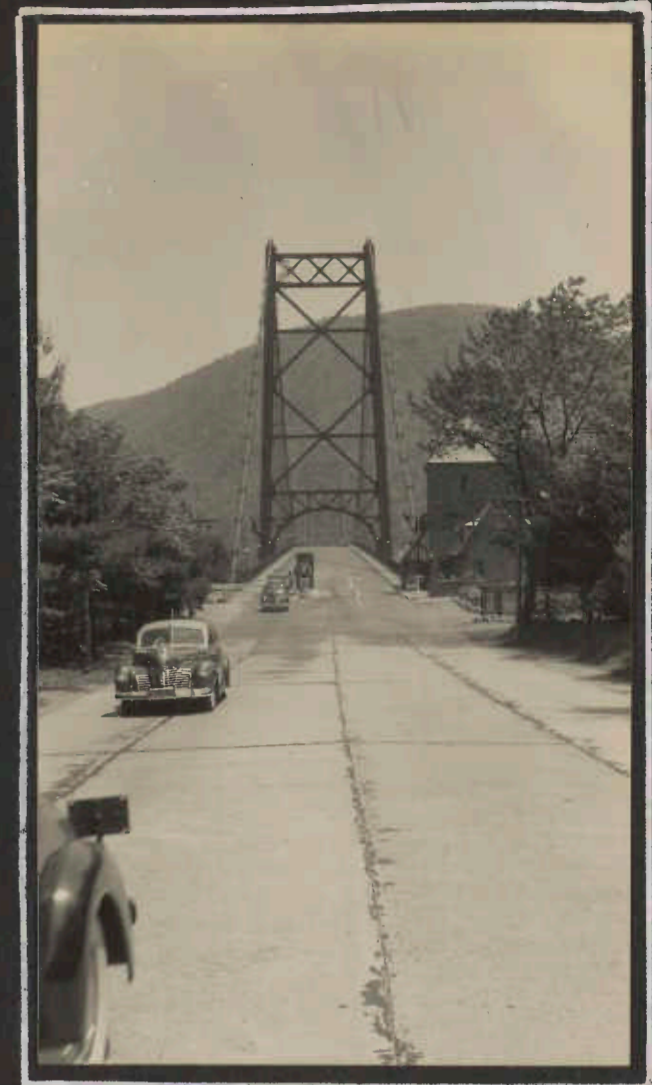

F0

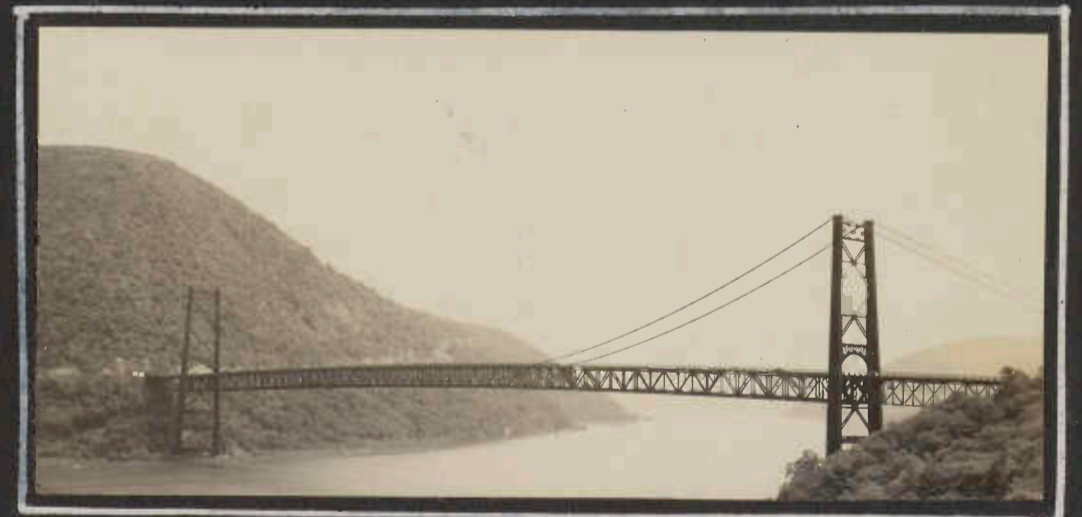

L13



L13

↑ VIEWS OF THE BEAR MOUNTAIN  
 BRIDGE OVER THE HUDSON  
 RIVER

← THIS SPAN, OVER  
 THE COVE, WAS  
 PHOTOGRAPHED FROM  
 THE BEAR MOUNTAIN  
 BRIDGE.

APPALACHIAN TRAIL CONFERENCE TRIP  
 BEAR MOUNTAIN, ETC. -  
 MAY 30 - JUNE 1, 1941



THERE'S A BEAR CUB IN THE PARK ZOO

EW

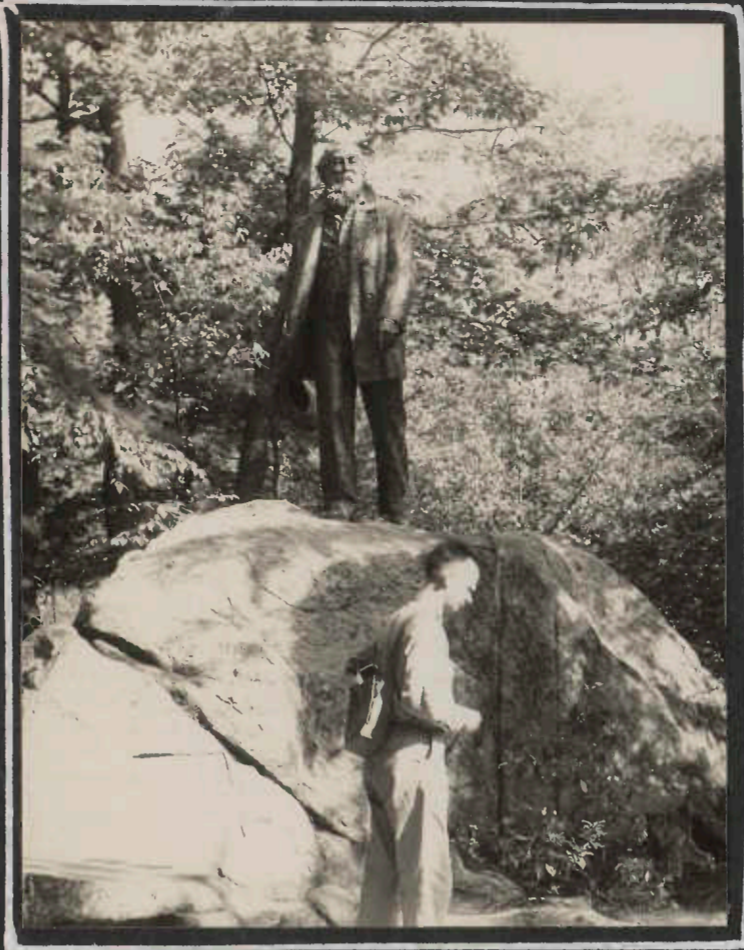

THE WALT WHITMAN STATUE  
 (THE UPPER ONE OF BRONZE)

FO



LEWIS AND ESTELLE READ THE  
 SIGNS ALONG THE NATURE TRAIL

FO

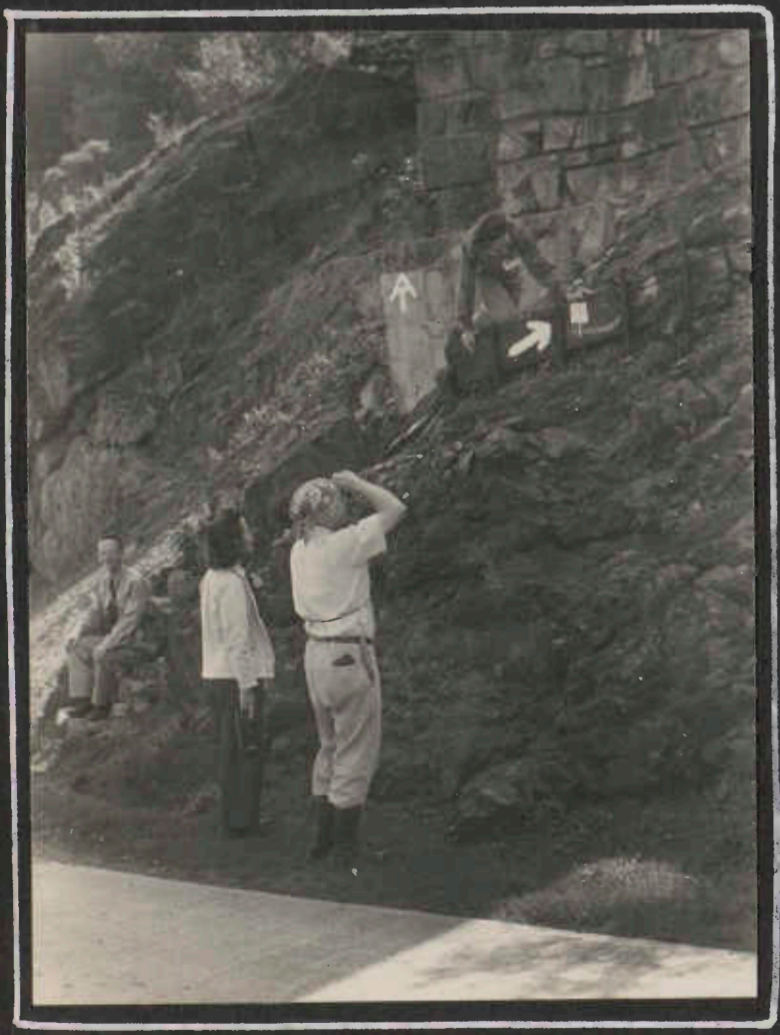

ON THE EAST SIDE OF THE HUGON  
 THE A-T STARTS THE CLIMB  
 UP "ANTHONY'S NOSE"

FO



UNMISTAKABLY APPALACHIAN TRAIL

OOH



NORTH MOUNTAIN HIGH POINT - AT DUSK  
 THE WHOLE GANG, SANS PHOTOGRAPHER - ARTHUR  
 DUNLAP, RUTH LENDERKING, ESTELLE WETZLER,  
 HELEN BESLEY, OLIVER ISAAC, LEWIS LATANE,  
 LARRY BRUNS, ORVILLE CROWDER, HERB ROBERTSON,  
 MIRIAM BRUNS, FRANCIS OLD, AMELIA BOLAND

OOH

A-T CONFERENCE TRIP - MAY 30 - JUNE 1, 1941  
NORTH LAKE CAMP



PART OF THE CAMP

LB

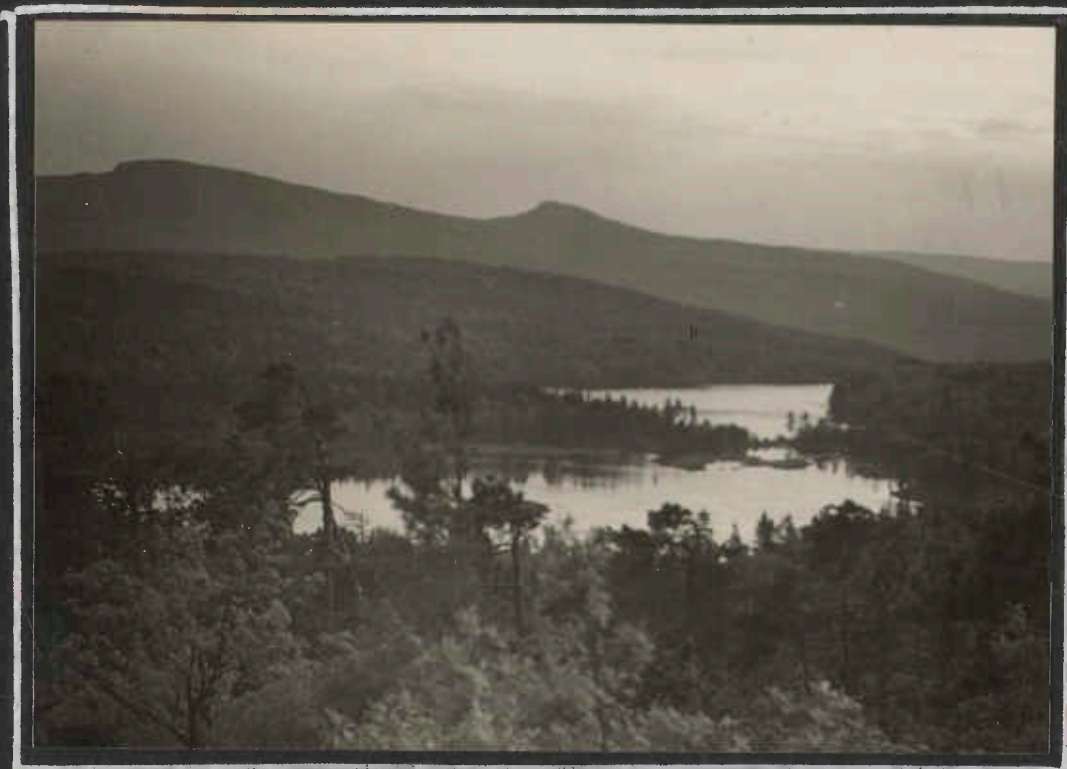

NORTH LAKE

EW



HERB MAY BE WRITING HOME  
FOR MORE MONEY --

EW

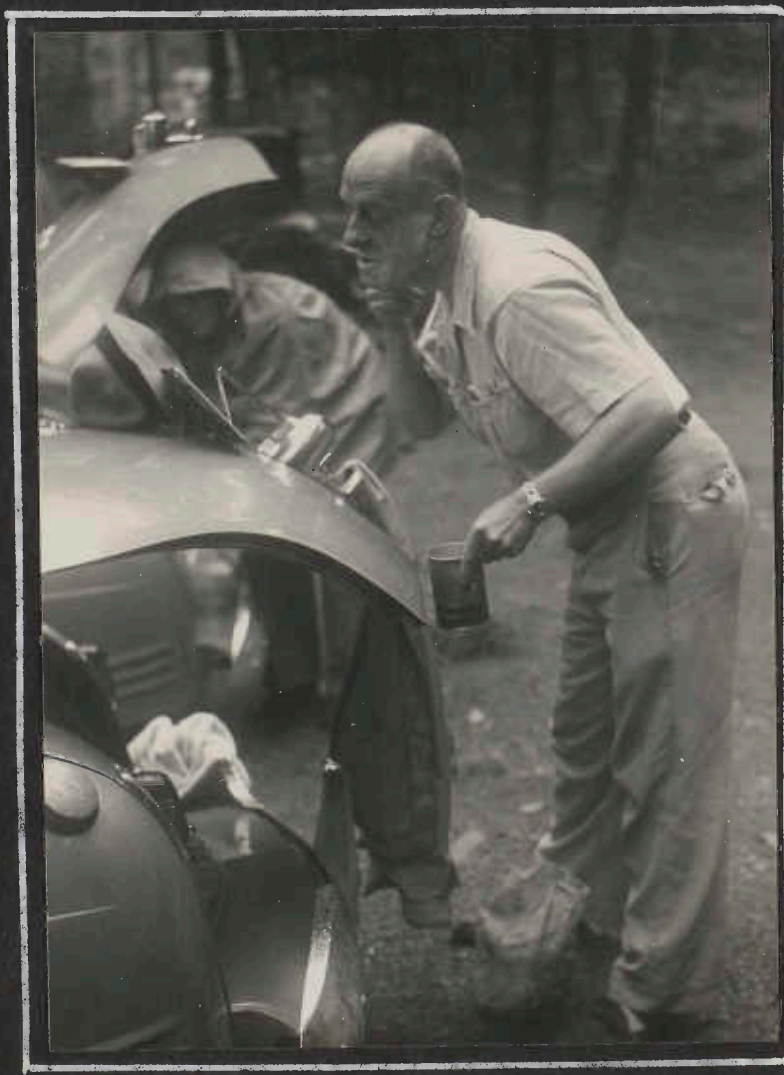

RAIN DOESN'T KEEP US FROM SHAVING

FO

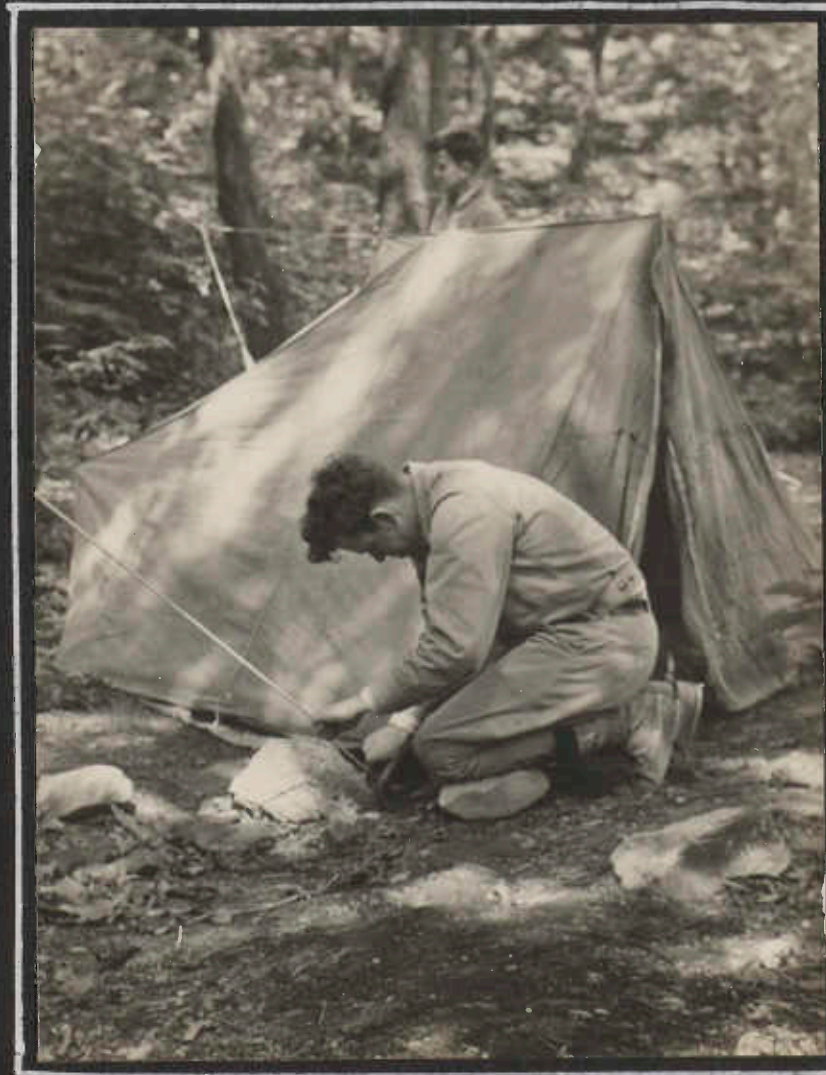

WHAT!! LARRY ISN'T STRUGGLING  
WITH THE TENT?

EW

APPALACHIAN TRAIL CONFERENCE TRIP  
NORTH LAKE CAMP  
JUNE 1, 1941



EW

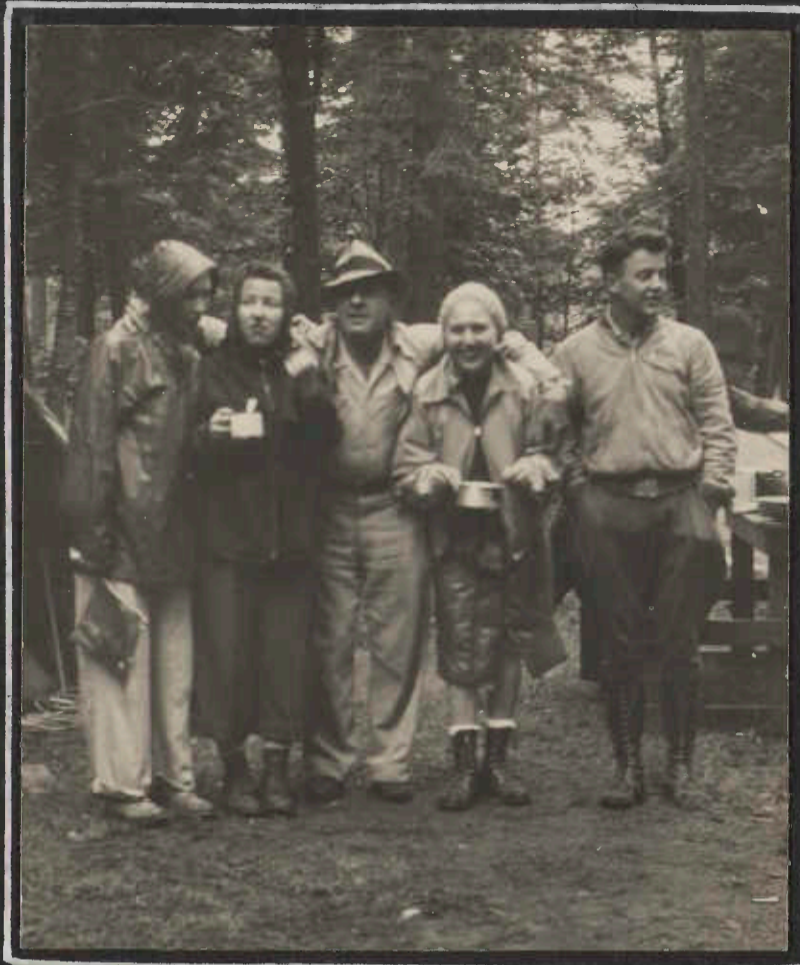

EW



Fo

IT SEEMS THAT LEWIS LATANE IS  
LOOKING AROUND FOR DISH WASHERS.  
- A GOOD IDEA OF THE CAMP SET-UP.



LB

'T WAS RAINING THAT MORNING AS YOU SEE  
BY ATTIRE - AND BY THE WAY PEOPLE  
STAND AROUND TO EAT - -



EW

PACKING UP IS AN OLD GAME - A  
PAUSE WHILE ORVILLE TELLS ONE -



Fo

HEAVENS! IF YOU'RE GOING TO  
TAKE A PICTURE - WAIT UNTIL - - - - - I LOOK AS IF I'M ENJOYING IT.

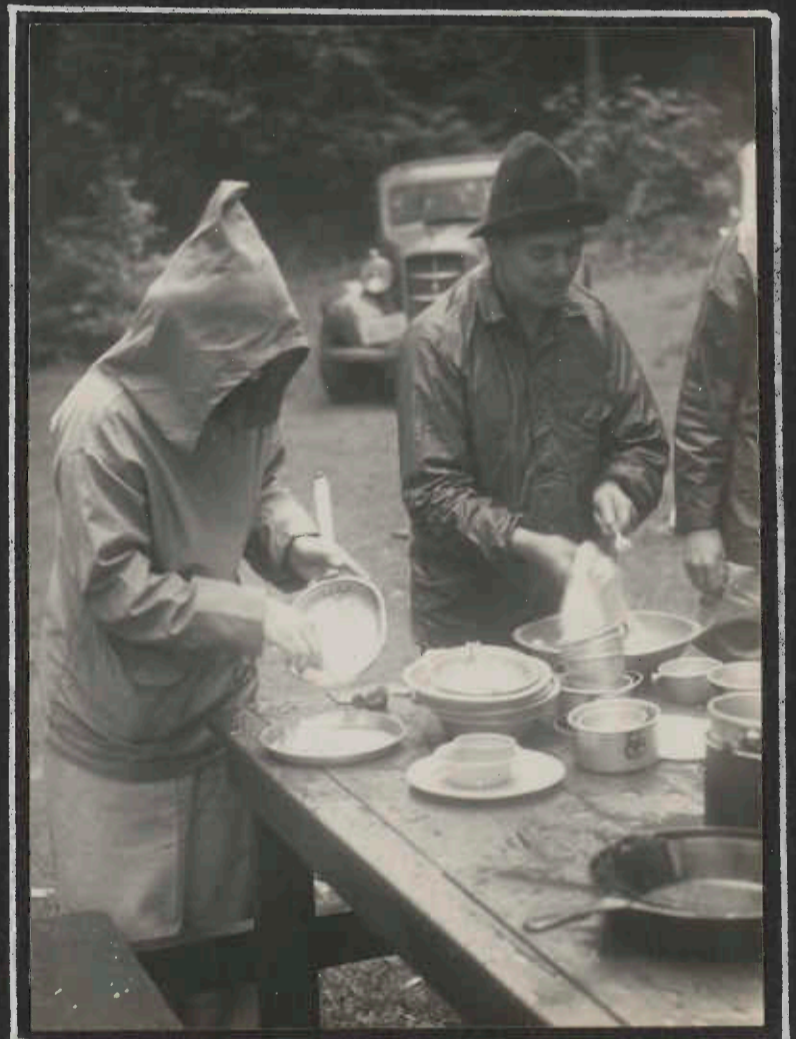

Fo

APPALACHIAN TRAIL CONFERENCE TRIP



CANT GET AWAY FROM THAT NORTH LAKE DISHWASHING - RUTH IS THE HOODED FIGURE, ORVILLE WASHES TOO, HERB DRIES, AND LEWIS POLISHES AND COUNTS. DUNLAP IS LOOKING FOR HIS SPOON -

FO



ON THE ESCARPMENT NEAR NORTH LAKE CAMP - LOOKING INTO THE HUDSON RIVER VALLEY -

OOH

BEAR MOUNTAIN, NORTH LAKE, ETC.  
MAY 30 - JUNE 1, 1941



SOME PEOPLE ARE CAUTIOUS - RUTH WANTS TO SEE WHAT'S DOWN THERE

FO



NOW - IF THEY HAD STOPPED HERE MAYBE THEY WOULDN'T HAVE HEARD THOSE BULLETS GO BY ON THE RIFLE RANGE

OOH



DOWN THE MILITARY ROAD

OOH

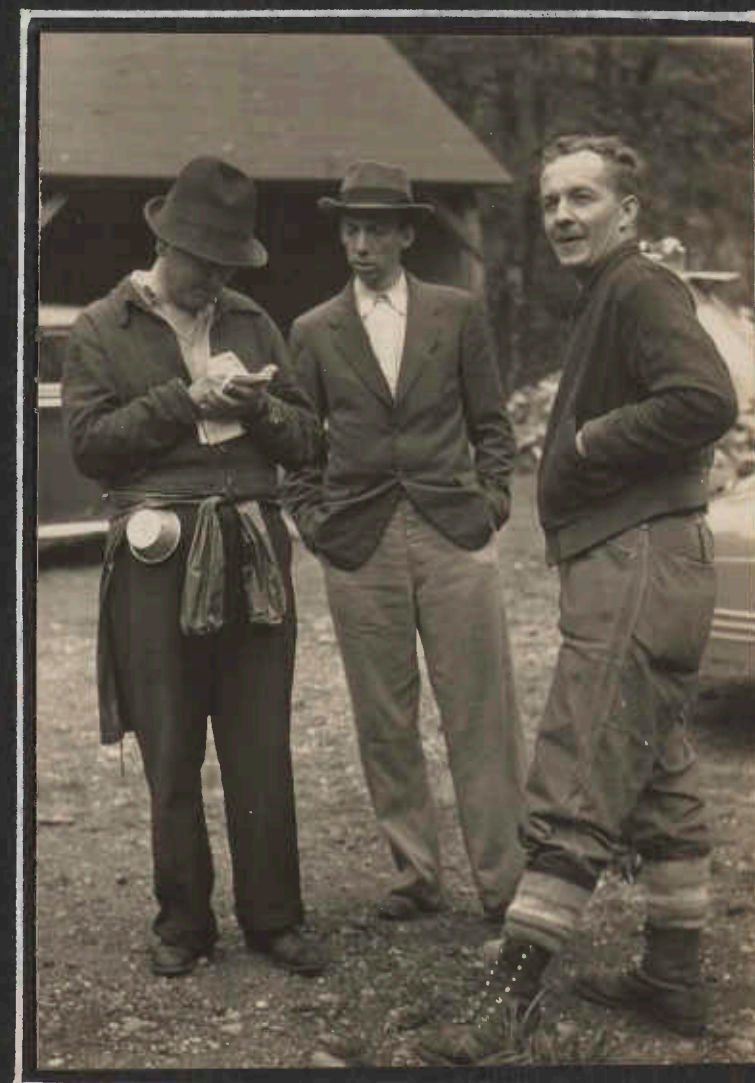

THE END OF THE TRIP - SETTLING UP - WITH OLIVER QUIETLY CHECKING ORVILLE'S ADDITION AND FRANCIS WONDERING IF HE COUNTED IN THAT POUND OF BUTTER.

EW

"SHELTER DEDICATION" TRIP - JUNE 21-22, 1941



THE STATE FORESTER, F. W. BESLEY, AT THE CAMPFIRE

WRR



RITA BAKER LEADS THE SINGING

WMR



RITA URGES THE SINGERS ALONG

WRR



NOTE DIFFERENT "SINGING" EXPRESSIONS

WMR



SHELTER DEDICATION TRIP - JUNE 21-22, 1941



MR. BESLEY SIGNS THE LEASE AS HARRIET KEEPS HER LIGHT ON THE DOCUMENT. BILL KEMPER AND GEORGE CONNER HOLD UP THE DESK. ORVILLE, ALEC, OS, AND MR. BUCKINGHAM, DISTRICT FORESTER, LEND NUMBERS TO THE DEED.



THE PRESIDENT SIGNS FOR THE CLUB, WITH HARRIET STILL THROWING LIGHT ON THE PROCEEDINGS.



HARRIET FORMALLY LAUNCHES THE SHELTER BY BREAKING A BOTTLE OF PSEUDO-CHAMPAGNE ON THE KNOB OF THE "PAW PAW" DOOR. ALEC IS MORE INTERESTED IN TRYING TO LOOK THRU THE WINDOW TO SEE WHAT'S HAPPENING TO THE NON-PSEUDO CHAMPAGNE



DISTRICT FORESTER BUCKINGHAM READS THE "WELCOME TO ALLEGANY COUNTY" SPEECH OF THE ABSENT POLITICO WASSERDONK

TOWN-HILL - PAW-PAW SHELTER - JUNE 21-22, 1941



WRR

VORACIOUS INSECT LIFE EVENTUALLY FORCED THE PARTY INDOORS. RITA AND FRED FURNISH THE MUSIC WHICH ENTHRALLS RUTH, LEAVES GEORGE CONNER UNCERTAIN, AND MOVES WINNIE TO TEARS. IN THE FRONT ROW MARGARET FRANK AND VIOLA BUELL THINK OF BREAKFAST, WHILE MIRIAM AND GRACE HAVE "SO MUCH" TO TELL EACH OTHER.



WMR

A CONSIDERABLE PORTION OF THE SHELTER - SUNDAY MORNING - TAKING IT EASY - BEFORE HIKE

IN THE DAWN'S EARLY LIGHT



CLOUDS BELOW



TRAIN SMOKE BREAKS THROUGH



SUNRISE

MERLE HEART "GOT UP EARLY" TO GET ABOVE THREE PICTURES

SHELTER DEDICATION TRIP

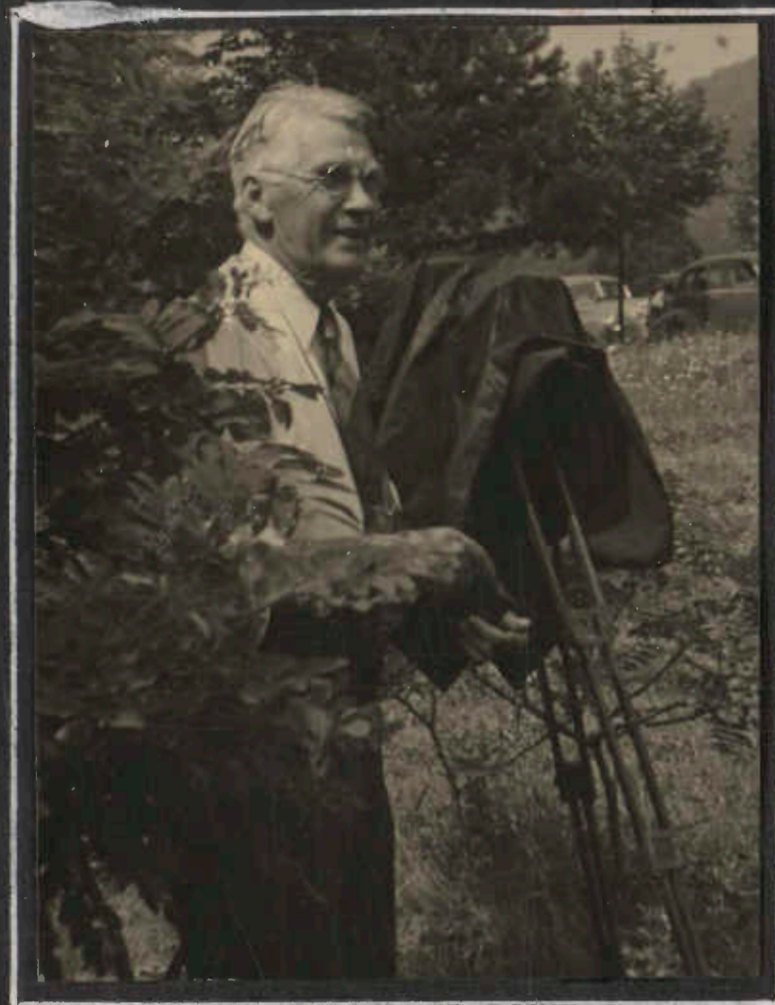

004

THE CHIEF IS ALSO A PHOTOGRAPHER BUT RIGHT NOW HE'S ENJOYING THE NEXT PICTURE --- WHERE ---



L3

-- PRESIDENT KENNEDY IS VALIANTLY EXPLAINING TO AMELIA WHY THE MCM SHELTER, ON THE SLOPE OF TOWN HILL MOUNTAIN IN MARYLAND SHOULD BE NAMED AFTER A TANNERY TOWN IN ANOTHER STATE --

TOWN HILL MOUNTAIN



004

IN THE "WELL" HOUSE -

VIC MONKE IS HOLDING THE CYLINDER WHICH BRINGS THE WATER UP FROM THE WELL - ABOUT FILLING THE BUCKET WITH ONE HAUL. NOTE THE WINDLASS.

IT WAS WARM AND HAZY SO THE GROUP PICTURE LOOKS THAT WAY. MOST ALL OF THE PARTY HAVE BEEN ROUNDED UP FOR THIS SHOT



L3

BEFORE THE HIKE  
SHELTER DEDICATION TRIP  
JUNE 22, 1941



ORVILLE TELLS 'EM. ELEANOR  
HEARD IT BEFORE, THE MARGARETS  
SHOW SKEPTICISM -

OOH



WELL - WE'D SAY ANOTHER  
PHOTOGRAPHER IS STEPPING  
OUT TO GET THE PICTURE

LB



"HIKING LEGS"

OOH



GRACE PHOTOGRAPHS TOO - AND WELL

LB



ONE PHOTOGRAPHER PICTURES ANOTHER  
TRYING TO GET CHIEF BESLEY AND  
HERB ROBERTSON IN THE MOVIES

G.W.



BUT THE MOVIE MAN GOT A GOOD  
KODACHROME RECORD OF GRACIE  
GETTING THIS PICTURE -

G.W.

ON THE HIKE  
SHELTER DEDICATION TRIP

JUNE 22, 1941

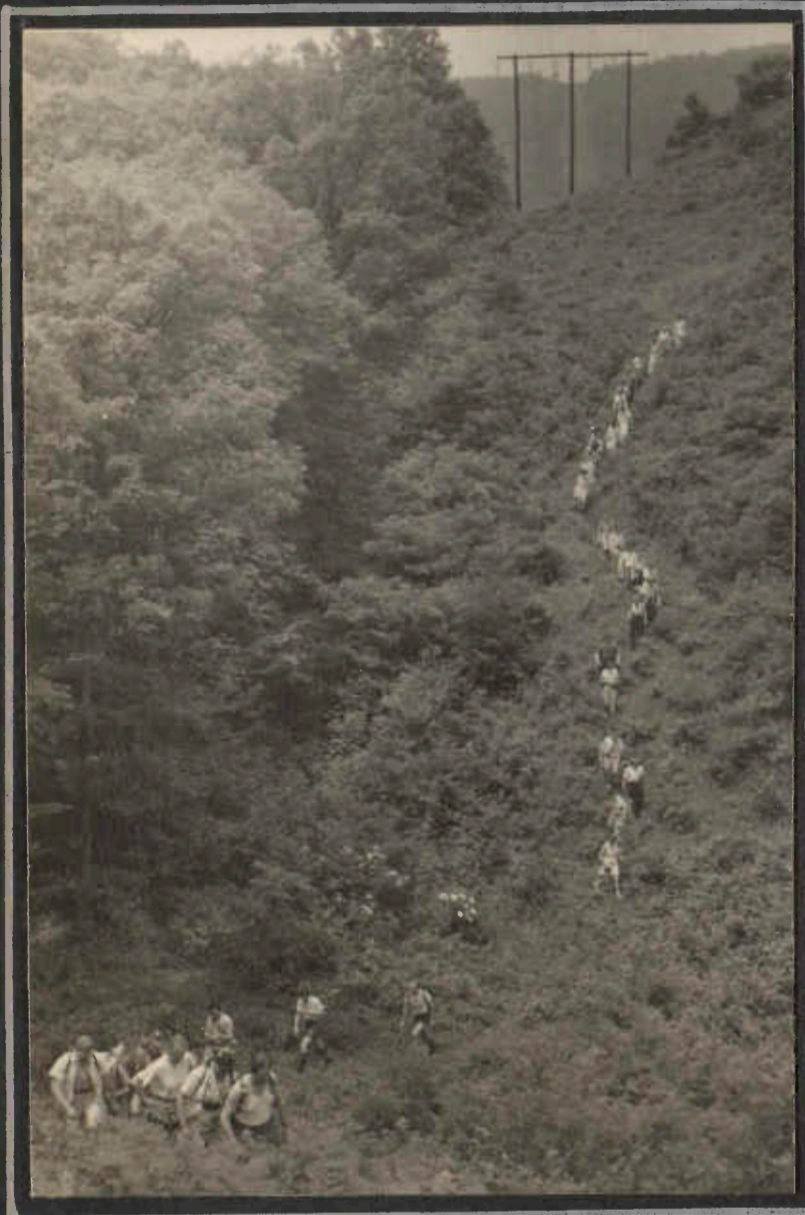

"OVER HILL - OVER DALE"

ORVILLE CROWDER, LEADING HIKE, IS  
NEVER "ON THE LEVEL" ON TRIPS

WRR



"GET SET"

OOH



"HERE SHE IS"

OOH

FLORENCE BURNER IS GIVEN A HAND - MANY  
HANDS - IN GETTING UP THE MOUNTAIN.

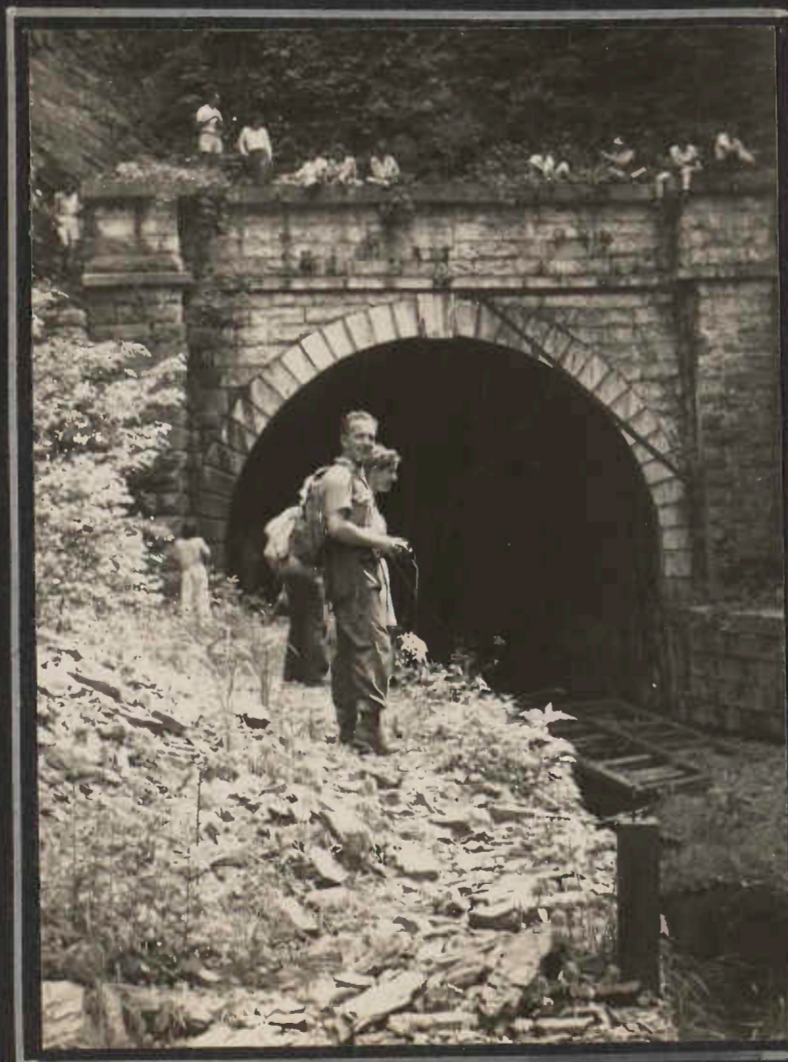

IN AT THE EAST END

V.B.

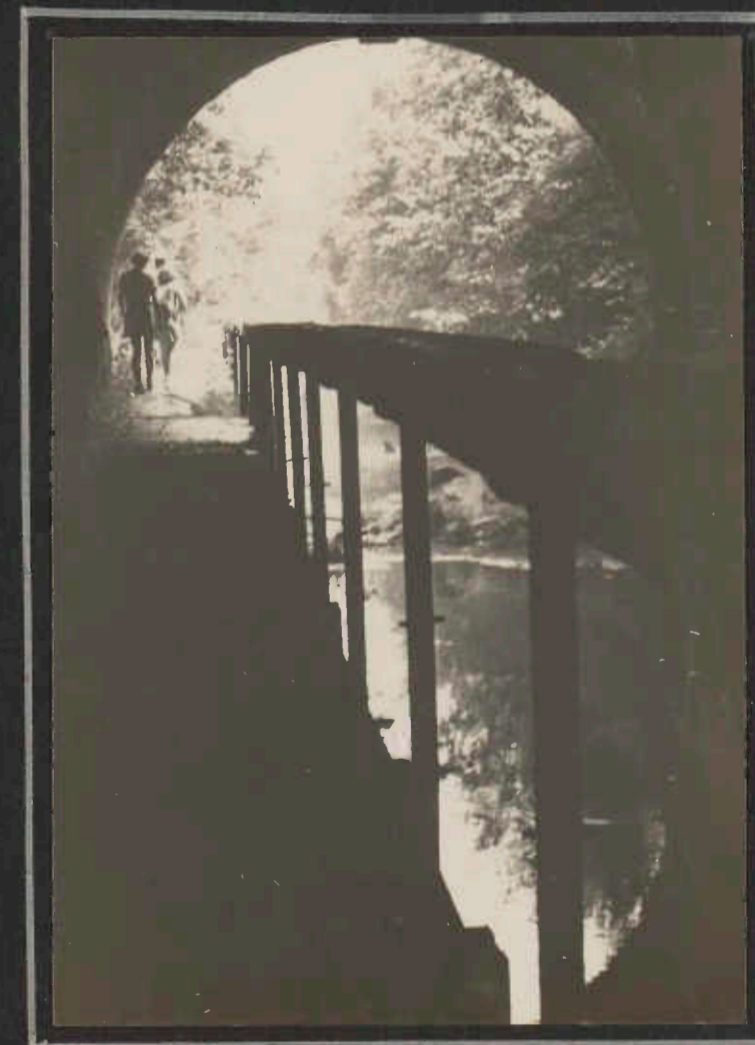

GOING OUT THE WEST END

Volta Buell

THE OLD CANAL TUNNEL - 6/10 THS OF A MILE  
THROUGH THE MOUNTAIN

AS THE HIKE ENDS - SHELTER DEDICATION TRIP  
JUNE 22, 1941



THE HIKERS LEAVE MARYLAND

WRR



THE TRAIN LEAVES WEST VIRGINIA

M.H.



MARY AND GRACE - ON THE BEACH

WRR



WRR



WRR

TRYING TO DO A GOOD WASHING JOB IN THE  
TURBID WATERS OF THE POTOMAC RIVER  
NEAR PAW-PAW, WEST VIRGINIA