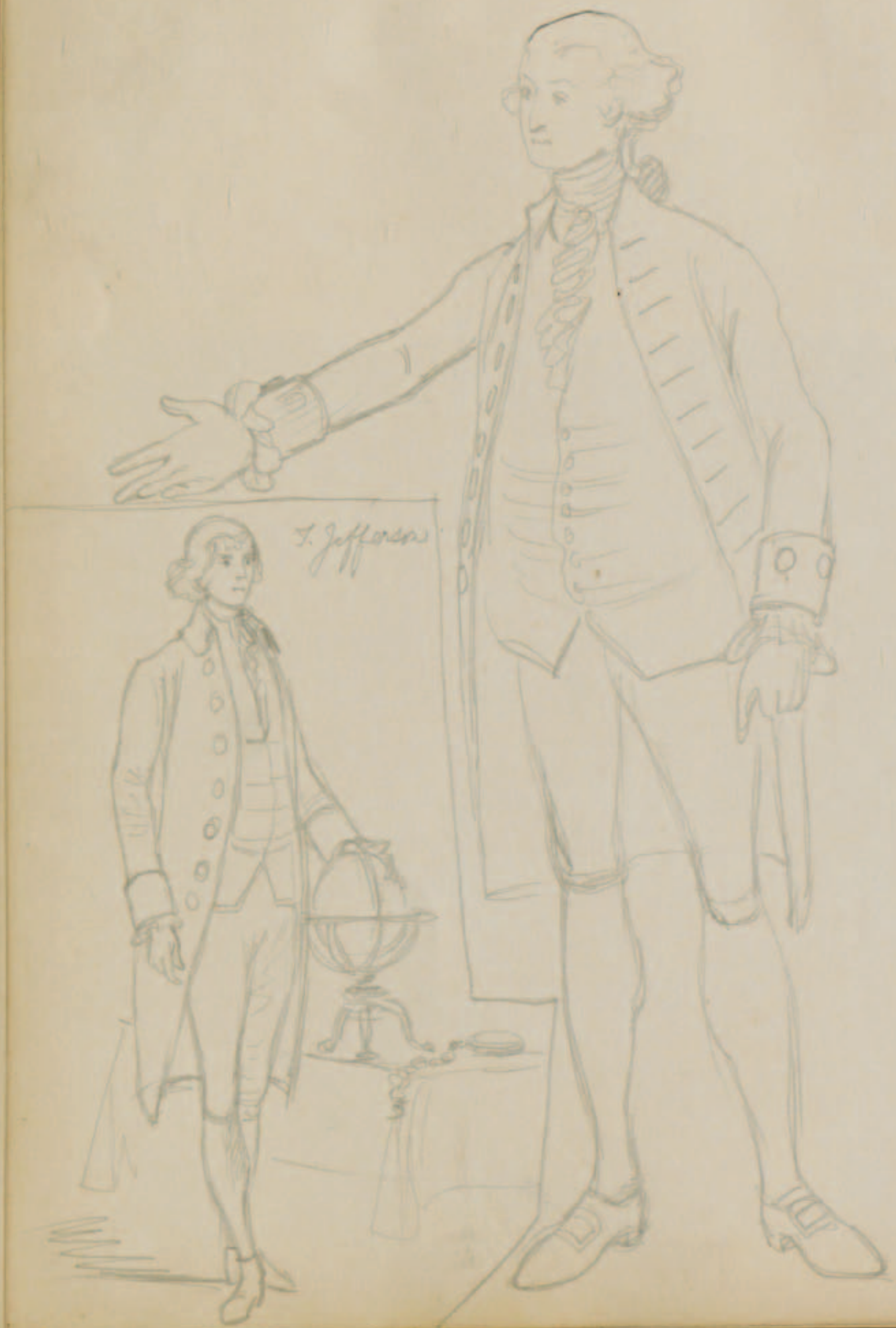Washington - after Stuart.