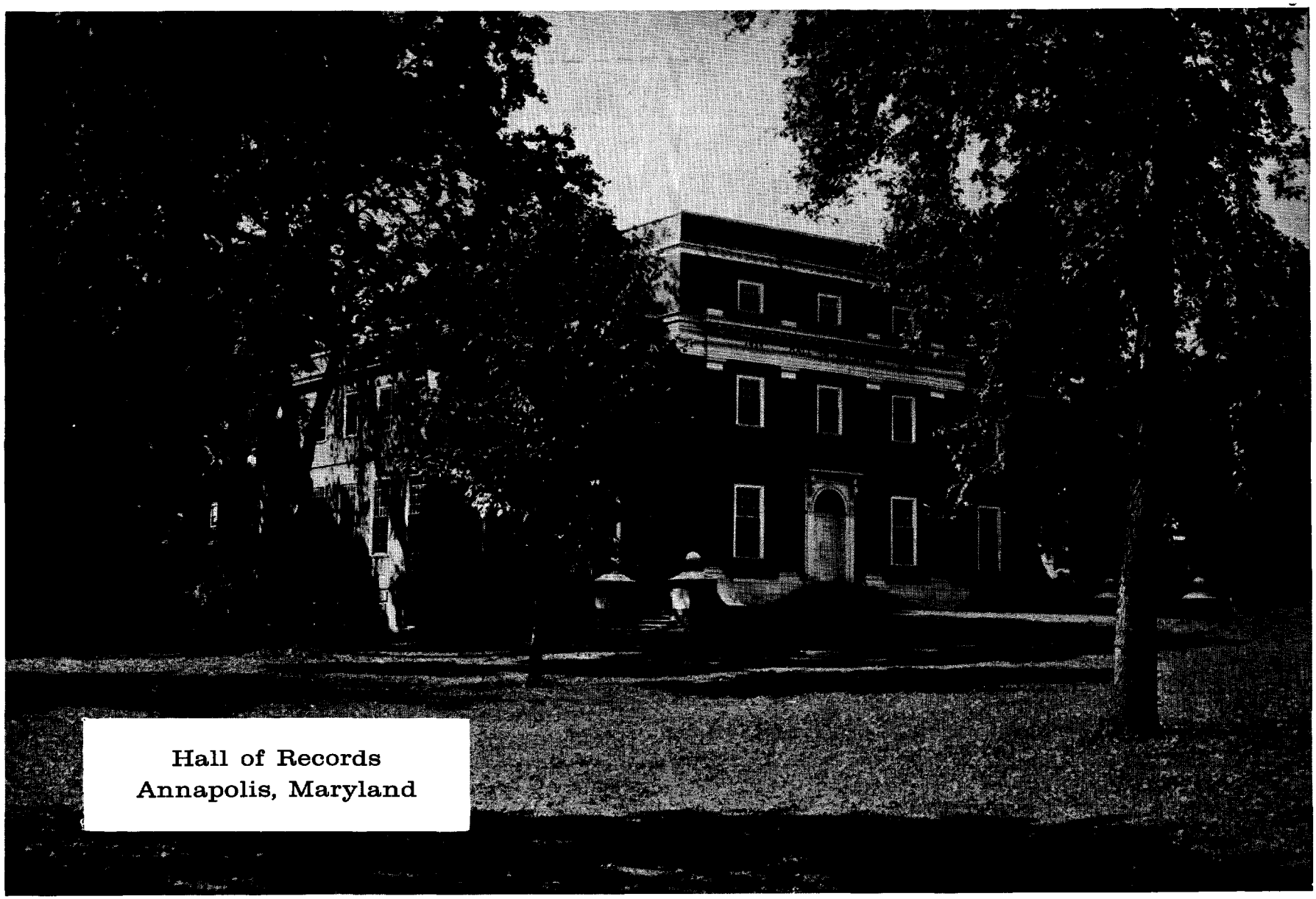

Hall of Records
Annapolis, Maryland